This is a reproduction of a library book that was digitized by Google as part of an ongoing effort to preserve the information in books and make it universally accessible.

Google books

https://books.google.com

211 518 209

Digitized by Google

3 6105 211 518 209

Digitized by Google

5 211 518 209

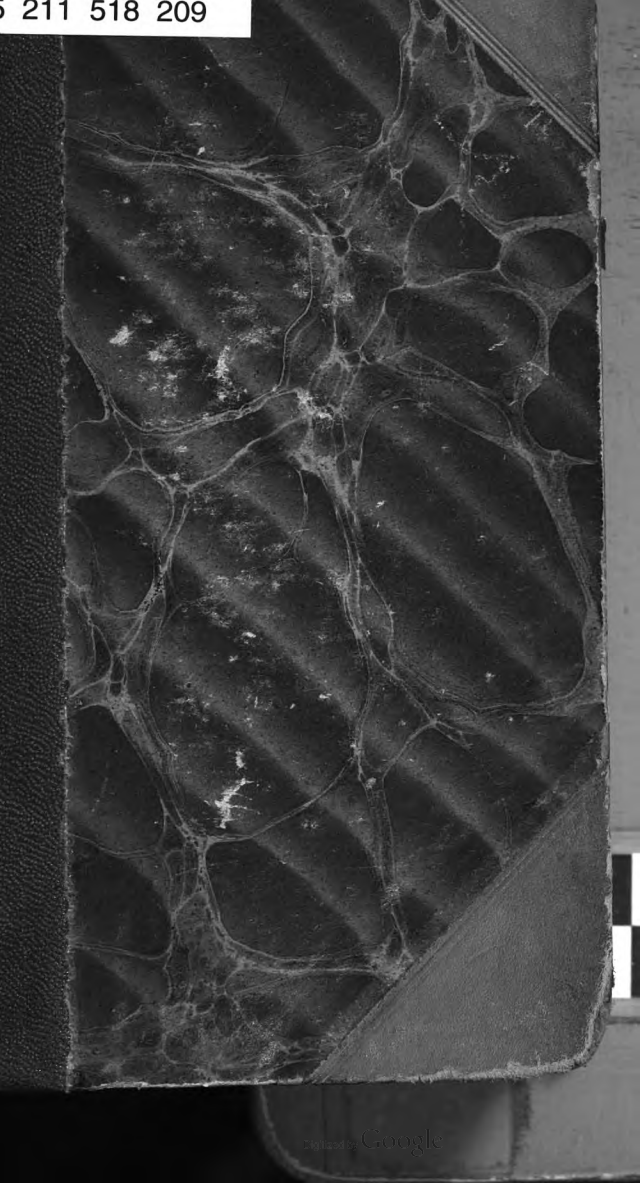

Digitized by Google

STANFORD UNIVERSITY
FEB 1973
STACKS
LIBRARY

Digitized by Google

STA VERSITY
FEB 1973
STACKS
LIBRARY

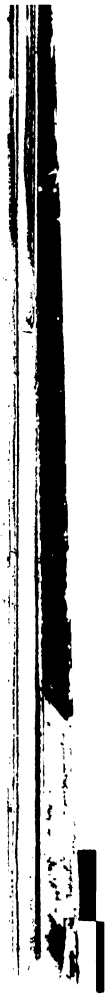

Digitized by Google

55.0942
G786a

By Authority.

THE ARMY LIST

FOR

JANUARY, 1821.

FIELD-MARSHALS.

His Royal Highness FREDERICK, DUKE OF YORK, K. G. and G. C. B. [illegible]—Commander in Chief of all His Majesty's Forces, 30 Nov. [illegible]—Colonel of the Coldstream Regiment of Foot, 18 August, 1792.

His Grace ARTHUR, DUKE OF WELLINGTON, K. G. and G. C. B. [illegible] Colonel of the 1st, or Royal Regiment of Dragoons, 10 Mar. 1820—Governor of Plymouth—and Master Gen. of the Ordnance.

His Royal Highness ERNST, DUKE OF CUMBERLAND, K. G. and G. C. B. [illegible] 1812—Colonel of the 16th (or King's) Regiment of Light Dragoons, 10 Mar. [illegible]

His Royal Highness ADOLPHUS FREDERICK, DUKE OF CAMBRIDGE, K. G. [illegible] 10 Nov. 1813—Colonel of the Coldstream Guards, 1 Sept. 1816.

His Royal Highness WILLIAM FREDERICK, DUKE OF GLOUCESTER [illegible] G. C. B. 21 May, 1816—Colonel of the Third Foot Guards, 21 May, 1816.

His Royal Highness LEOPOLD GEORGE FREDERICK, PRINCE OF SAALFELD, K. G. and G. C. B. 24 May, 1816—Colonel of the [illegible] Charlotte of Wales's) Regiment of Dragoon Guards, 12 October, 1816.

GENERALS.

1793. 1st October.
C. Mar. of Drogheda, K. St. P. and Dr.

1798. 1 January.
W. Earl Harcourt, G. C. B. [illegible]
Gov. of Portsmouth
H. Earl of Cardampton, M. P. 6 D. G.

1801. 1 Jan.
T. Buckley, Gen. Pembroke Co.
Richard Grenville, 42 F.

1802. 29 April.
Sir R. Abercrombie, G. C. B. 2 I. Gov. of Edinburgh Castle
James Coates, 3 F.
Sir Alured Clerke, G. C. B. 7 F.

1808. 25 September.
Sir S. Hood, 61 F. Gov. Chelsea Hosp.
Sir James Stewart, Bt. 9 Dr.
C. Lister, 45 F. Gov. Landguard Fort
Alex. Earl of Balcarres, 69 F.
C. B. of Harrington, 1 Life Gds.
Governor of Windsor
Nisbett Balfour, 39 F.
E. Stevens, 8 F.
Fra. Marq. of Hastings, K. G. & G. C. B. 27 F. Constab. of the Tower of London, Gov. Gen. and Commander in Chief in the East Indies

1808. 25 April.
Sir Henry Johnson, Bt. G. C. B. 1 F. Gov. of Ross Castle
J. W. T. Wynne, from late 1 R. Vet. Bn.
Pen. Edw. Goys, 17 D. G. Gov. of Berwick

1809. 25 October.
T. Dunkin
James Balfour, 23 F.
Sir James Duff, Kt. 30 F.
R. E. of Kingsale, G. C. B. 31 F.
Gov. of Charlemont Castle

1814. 1 January.
Sir P. R. Irvine, Bt. from late 3 Royal Vet. Bn.
Gen. Lord Harris, G. C. B. 29 F.
Richard Vyse, 3 D. G.
W. Earl Cathcart, K. T. 1 L. G.
Sir Ben. Tarleton, Bt. G. C. B. 4 Dr. Gov. of Berwick
Sir H. Dalrymple, Bt. 37 F. Gov. of Hocknorris Castle
Gordon Forbes, 25 F.
Oliver De Lancey, 17 Dr.
Sir A. Farrington, Bt. R. Art.
J. W. E. of Bridgewater, 14 Dr.
W. Maxwell, from 5th Vet. Bn.
G. E. of Pembroke, K. G. 6 Dr. Governor of Guernsey
J. Earl of Chatham, K. G. 4 F. Gov. of Gibraltar
Alexander Campbell, 21 F.
William Mordaunt, 54 F.

Digitized by Google

By Authority.

THE ARMY LIST

FOR

JANUARY, 1821.

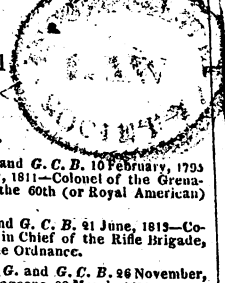

FIELD-MARSHALS.

His Royal Highness FREDERICK, DUKE OF YORK, *K. G.* and *G. C. B.* 10 February, 1795—Commander in Chief of all His Majesty's Forces, 29 May, 1811—Colonel of the Grenadier Guards, 5 September, 1805, and Colonel in Chief of the 60th (or Royal American) Regiment of Foot, 23 August, 1797.

His Grace ARTHUR, DUKE OF WELLINGTON, *K. G.* and *G. C. B.* 21 June, 1813—Colonel of the R. Regt. of Horse Guards, 1 Jan. 1813.—Colonel in Chief of the Rifle Brigade, 19 Feb. 1820—Governor of Plymouth—and Master Gen. of the Ordnance.

His Royal Highness ERNEST, DUKE OF CUMBERLAND, *K. G.* and *G. C. B.* 26 November, 1813—Colonel of the 15th (or King's) Regiment of Light Dragoons, 28 March, 1801.

His Royal Highness ADOLPHUS FREDERICK, DUKE OF CAMBRIDGE, *K. G.* and *G. C. B.* 26 Nov. 1813—Colonel of the Coldstream Guards, 5 Sept. 1805.

His Royal Highness WILLIAM FREDERICK, DUKE OF GLOUCESTER, *K. G.* and *G. C. B.* 24 May, 1816—Colonel of the Third Foot Guards, 26 May, 1806.

His Royal Highness LEOPOLD GEORGE FREDERICK, PRINCE OF SAXE COBURG OF SAALFELD, *K. G.* and *G. C. B.* 24 May, 1816.—Colonel of the 5th (or the Princess Charlotte of Wales's) Regiment of Dragoon Guards, 18 October, 1816.

GENERALS.

1793. 12 October.

C. *Mar. of* Drogheda, *K. St. P.* 18 Dr.

1798. 1 January.

W. *Earl* Harcourt, *G. C. B.* 16 Dr.
Gov. of Portsmouth
H. *Earl of* Carhampton, *M. P.* 6 D. G.

1801. 1 Jan.

F. Buckley, *Gov. Pendennis Cas.*
Richard Grenville, 23 F.

1802. 29 April.

Sir R. Abercrombie, *G. C. B.* 75 F. *Gov. of Edinburgh Castle*
James Coates, 2 F.
Sir Alured Clarke, *G. C. B.* 7 F.

1803. 25 September.

Sir S. Hulse, 62 F. *Gov. Chelsea Hosp.*
Sir James Steuart, *Bt.* 2 Dr.
C. Lister, 45 F. *Gov. Landguard Fort*
Alex. *Earl of* Balcarres, 63 F.
C. *E. of* Harrington, 1 Life Gds.
Governor of Windsor
Nisbett Balfour, 39 F.
E. Stevens, 8 F.
Fra. *Marq. of* Hastings, *K. G. & G. C. B.* 27 F. *Constab. of the Tower of London. Gov. Gen. and Commander in Chief in the East Indies*

1808. 25 April.

Sir Henry Johnson, *Bt. G. C. B.* 5 F. *Gov. of Ross Castle*
J. W. T. Watson, *from* late 2 R. Vet. Bn.
Fra. Edw. Gwyn, 1 D. G. *Gov. of Sheerness*

1809. 25 October.

R. Donkin
James Balfour, 83 F.
Sir James Duff, *Kt.* 50 F.
H. *E. of* Mulgrave, *G. C. B.* 31 F.
Gov. of Scarborough Castle

1812. 1 January.

Sir P. Æ. Irving, *Bt. from* late 3 Royal Vet. Bn.
Geo. *Lord* Harris, *G. C. B.* 73 F.
Richard Vyse, 3 D. G.
W. *Earl* Cathcart, *K. T.* 2 L. G.
Sir Ban. Tarleton, *Bt. G. C. B.* 8 Dr. *Gov. of Berwick*
Sir H. Dalrymple, *Bt.* 57 F. *Gov. of Blackness Castle*
Gordon Forbes, 89 F.
Oliver De Lancey, 17 Dr.
Sir A. Farrington, *Bt.* R. Art.
J. W. *E. of* Bridgewater, 14 Dr.
W. Maxwell, *from* 3 R. Vet. Bn.
G. *E. of* Pembroke, *K. G.* 6 Dr. *Governor of Guernsey*
J. *Earl of* Chatham, *K. G.* 4 F. *Gov. of Gibraltar*
Alexander Campbell, 32 F.
William Morshead, 51 F.
Francis Dundas, 71 F. *Governor of Dumbarton Castle*
Alexander Ross, 59 F. *Gov. Fort George*
F. *Visc.* Killmorey, 86 F.
Henry Pigot, 82 F.

1813. 4 June.

Sir G. Nugent, *Bt. G. C. B. M. P.* 6 F. *Gov. of St. Mows*
John Barclay, late of Roy. Mar.
Sir Wm. Keppel, *G. C. B.* 67 F.
John *Ld.* Hutchinson, *G. C. B.* 18 F. *Gov. Stirling Castle*
J. Hamilton
Alex. L. Hay
Sir Chas. Hastings, *Bt.* 12 F.
Robert Manners, 30 F.
Wm. Loftus, *from* 24 Dr. *Lieut. of the Tower*
Oliver Nicolls, 66 F.
Rt. Hon. Sir Geo. Hewett, *Bt. G. C. B.* 61 F.

1814. 4 June.

Philip Martin, R. Art.
John Adolp. Harris, *from* 60 F
Wm. John Arabin, late of 2 L. G.
Sir George Don, *G. C. B.* 36 F. *Lieut. Gov. of Gibraltar*
J. F. *Lord* Howden, *G. C. B. & K. C.* 43 F.
Lord Charles Fitz Roy, 48 F.
Napier Christie Burton, 60 F.
Richard Rich Wilford, 7 Dr. G.

Google

rison, 13 F. *Gov. of*
Asgill, *Bt.* 11 F.
h, 1 Dr.
of Rosslyn, *G.C.B.*
ell, *fm.* Coldst. G.
kwith, *G.C.B.* 89 F.
s, of late 111 F.
l Ludlow, *G. C. B.*
lov. Berwick
avan, *K. C.* 58 F.
shot Castle
Bt. G. C. B. & K.C.
of Kinsale. Com.
es in Ireland
hn, *M. P.*
merset, 1 W. I. R.
Cape of G. Hope
, *from* 5 W. I. R.
, *M. P.* 93 F.
25 July.
ighness W. F. H.
Prince of Orange,
2 August.
lor, 5 D. G.
rom 3 F. G.
untly, *G.C.B.* 1F.
M.P. 22 F.
e, M.P. 54 F.
, *from* 18 F. *Gov.*
ie Cuming, *from*
d, 46 F.
ell, 91 F.
enor, 65 F.
fm. Coldst. G.
petoun, *G.C.B.*
21 F.
Anglesey, *K.G.*
Hussars
, *Bt. G. C. B. &*
. of Charlemont
g, *Bt.G.C.B.* 9F.
, *from* 3 F. G.
. John's
ps, *M.P.* 60 F.
ght, 3 Dr.
hton, *Bt. from*
f Carrick/fergus
ew Bruns. F.
37 F.

GENERALS.
nuary.
of 1 L. G.
Apr.
ate of 1 F. G.
ach
October.
te of 32 F.
July.
Bt. R. Art.
Eng. *Inspect.*
ifications
ite R. Ir. Art.
7 F.
Bt. & G.C.B.
Chelsea Hosp.
om 60 F.

Sir A. Mackenzie, *Bt. fm.* 36 F.
Geo. Moncrieff, *fm.* late Capelt.
T. Meyrick, *from* 21 F.
T. Ld. Lynedock, *G. C. B.* 90 F.
Sir Charles Crauford, *G. C. B.*
2 D. G. *Lt. Gov. Tynmouth and Cliff Fort*
G. H. Vansittart
Hon. Charles Fitz Roy, 23 F.
Francis Hugonin, 4 Dr.
1811. 4 June.
F. *B.* Dreschel, h.p. late G.Leg.
C. *Count* Linsingen, *K. C. B.*
h. p. late Germ. Leg.
Ge . Rochfort, *fm.* R. Inv. Art.
Chief Firemaster to Laboratory at Woolwich
John Spens
William Scott
Robert Tipping
A. Campbell, late Breadal. Fen.
Lieut. Gov. Fort Augustus
Alexander Trotter
Fra. Fuller, *from* 59 F.
Sir James Affleck, *Bt.* 16 Dr.
Geo. Vaughan Hart, *M.P. from* 75 F. *Gov. of Londonderry and Culmore*
George Warde
Rt. Hon. Sir T. Maitland, *G.C.B.* 10 F. *Gov. and Commander of the Forces in the Mediterran.*
Richard Bright, late R. Mar.
Sir Hildebrand Oakes, *Bt. G.C.B.* 52 F. *Lieut. Gen. of the Ord.*
M. Archdall, *M.P., from* 12 Dr
Lt. Gov. of the Isle of Wight
Sir J. C. Sherbrooke, *G.C.B.* 33F.
Sir G. Drummond, *G.C.B.* 88 F.
James Wharton, *from* 21 Dr.
Sir William Payne, *Bt.* 12 Dr.
Hon. Edward Bligh
Wm. *Earl* Craven
Ld. W. Bentinck, *G.C.B. M.P.* 11 Dr.
Edm. *E. of* Cork
Hon. Hen. Geo. Grey, 13 Dr.
Hon. Sir Edward Paget, *G.C.B.* 28 F. *Capt. of Cowes Castle Gov. and Comm. of the Forces in Ceylon*
Sir B. Spencer, *G. C. B.* 40 F. *Governor of Cork*
1812. 1 January.
Stap. *Ld.* Combermere, *G.C. B. fm.* late 20 Dr. *Comm. of the Forces in the Leeward Islands*
Samuel Dalrymple, *from* 3 F. G.
Rowland, *Lord* Hill, *G. C. B.* 53 F. *Gov. of Hull*
Hon. Wm. Stapleton
Denzil Onslow
Sir John Murray, *Bt.* 56 F.
William Twiss, Royal Engineers
Hon. Charles Hope, *from* 60 F.
Sir Geo. Pigot, *Bt.*
F. Maitland, 1 Cey. R. *Gov. of Gren.*
Martin Hunter, *from* 104 F.
R. *Earl of* Donoughmore
W. Carr, *Ld.* Beresford, *G.C. B.* 69 F. *Governor of Jersey*
1813. 4 June.
G. *E. of* Dalhousie, *G.C.B.* 26 F. *Gov. and Commander of the Forces in North America*
Thomas Baker
G. *Baron* De Hochepied, *from* late 103 F.
Sir Ja. Erskine, *Bt. from* 2 D. G.
Henry Williams
F. *Marq.* Conyngham, *K.St.P.*
Hon. Sir A. Hope, *G.C.B. M.P.* 47F. *Lt. Gov. of Edinb. Castle*
J. Fraser, *fm.* Royal York Rang.
Peter Heron
T. Peter, from Can. Fen.
J. Ramsay, *from* Chas. Brit.
Sir J. D. Broughton, *Bt.*
Wm. Dyott, *from* 25 F.
Sir R. C. Ferguson, *K. C. B. M.P. from* Sicilian Reg.
Sir R. Macfarlane, *K.C.B. from* late 97 F.
Sir S. Auchmuty, *G. C. B.* 78 F.
John G. Crosbie
Edw. Stack
Hon. J. Brodrick
Sir Henry Warde, *K.C.B.* 68 F.
James Durham
Hon. D. Leslie, *from* 48 F.
John M. Kerr, *fm.* 5 R. V. Bn.
Tho. Scott, *from* 94 F.
Matthew Baillie
Sir Hilgrove Turner, *K.C.* 19F.
Christopher Chowne, 76 F.
Hon. W. M. Maitland
Wm. Monro
J. Gordon Cuming
Hon. John Crewe
Hon. Sir G. L. Cole, *G. C. B. M.P.* 34 F. *Gov. of Gravesend & Tilbury Fort*
Sir G. Bromhead, *Bt.*
Quin John Freeman, *from* 16 F.
Dep. Bar. Mast. Gen. in Irel.
George, *Earl* of Granard
Stafford Lightburne, *from* 53 F.
Francis Moore
Robert, *Visc.* Lorton
Sir W. H. Clinton, *G.C. B. M.P.* 55 F.
Hon. Sir W. Stewart, *G.C.B.* Rifle Brigade
1814. 4 June.
F. T. Hammond
Sir J. Hamilton, *Bt.* 2 Ceyl. Reg. *Gov. Duncannon Fort*
R. D. Blake
R. Douglas, Roy. Artill.
Hon. Robert Meade, *from* 31 F.
Sir W. Houstoun, *K. C. B.* 20 F.
J. Prince, *from* 6 Dr.
Geo. Michell
Sir T. Hislop, *Bt. G.C. B. from* late 95 F.
J. Macleod, *Roy. Artil. D. A. G.*
A. Dirom, *from* 44 F.
A. L. Layard, *fm.* 2 R. V. Bn.
T. *Earl of* Elgin
David Hunter
J. *Earl of* Breadalbane
John Slade, *from* 1 Dr.
W. Spencer
Samuel Graham, *from* 27 F. *Dep. Gov. of Stirling Castle*
J. Montgomerie, *M. P.* 74 F.
F. A. Wetherall, *from* Nova Scotia Fen.
J. D. Arabin, *fm.* late R. Irish Art.
W. Buchanan, do.
Hon. Sir W. Lumley, *K. C. B. from* R. W. In. Rang.
J. T. H. Elwes
Sir Moore Disney, *K.C.B.* 43 F.
J. M'Kenzie
A. G. Stirling
Wm. Thomas, *from* 3 Ceyl. R.
J. Michel
F. *Bar.* Decken, h.p. late Ger. L.

Digitized by Google

John Ramsey, Royal Artillery
Christopher Darby, *from* 34 F.
W. Wilkinson, *from* 30 F.
Sir L. T. Montresor, *K.C.B. from* 18 F.
C. Stevenson
J. Hodgson, *from* 3 Garr. Bn.
R. T. Nelson
N. Nepean
James Taylor, *from* 12 F.
Sir M. Nightingall, *K.C.B. M.P.* 49 F.
Jas. Hay, *from* 2 Dr. G.
William Cockell, *from* 5 F.
Richard Bingham, *from* 3 F.
John Lee
Sir H. Clinton, *G.C.B.* 3 F.
James Robertson
E. W. L. Popham
James Dunlop, *M.P. from* 59 F.
Sir F. G. Maclean, *Bt. fm.* 37 F.
Walter Ker
Sir A. Campbell, *Bt. KCB.* 80 F. *s. Gen. in the East Indies*
Sir H. F. Campbell, *K. C. B. from* Gren. Gds.
W. Burnet
Cha. W. Vane *Lord* Stewart, *G. C. B.* 10 Hussars

1819. 19 August.

John Smith, Royal Artil.
William Cuppage, do.
Thomas Seward, do.
Francis Laye, do.
Bayly Willington, do.
J. Croker
L. B. Wallis
J. Hope, 92 F.
George Meyricke
Sir Alan Cameron, *K.C.B.* 79 F.
Andrew, *Ld.* Blayney, *fm.* 89 F.
Hon. S. Mahon, *M. P.* 7 D. G.
John Sullivan Wood, 8 Dr.
D. O'Meara
F. *Baron* Rottenburg, *Kt. from* late Roll's Regt.
Hon. Sir C. Colville, *G.C.B. from* late 94 F. *s.*
F. Cha. White, *from* Gren. Gds.
Gore Browne, 44 F.
L. Lindenthal, *K. C. from* 97 F.
R. Coghlan
Sir H. Fane, *K. C. B.* 4 Dr. G.
Sir Robert Bolton, *Kt.* 13 Dr.
Sir Geo. Anson, *K.C.B. M.P. from* late 23 Dr.
K. A. *Ld.* Howard of Effingham, *G.C.B.* 70 F.
T. R. Charleton, *from* Royal Art.
Sir H. de Hinuber, *K. C. B.* h.p. late Germ. Leg.
Sir Henry Bell, *K. C. B.* Comm. in Chief of R. Mar.
Tho. Strickland, late of R. Mar.
Tho. *Ld.* Hartland, late of 9 Dr.
Sir J. S. Maxwell, *Bt.*
W. T. Dilkes, *from* 3 F. G.
H. Rudyerd, *from* R. Inv. Eng.
Sir John Oswald, *K. C. B.* 35 F.
Wm. Doyle, *from* 62 F.
John Hatton, *from* 66 F.
Pinson Bonham, *from* 69 F.
Sir Wm. Anson, *K. C. B. fm.* Gren. Gds.
Sir Edw. Howorth, *K.C.B.* R. Art.
J. Dorrien, R. Reg. of H. Gds.
T. Desbrisay, *from* R. Artillery
Charles Terrot, do.
Wm. Fyers, R. Eng.
Robert Winter, late of R. Mar.

MAJOR-GENERALS.

1790.—28 April.

Geo. Morgan, late of Coldst. Gds.

1794. 3 October.

Wm. Fawcett, *Gov. of Limerick*

1796. 3 May.

Wm. M. Richardson, *Gov. of North Yarmouth*

1798. 18 June.

W. G. Strutt, *Gov. of Quebec*

1801. Jan.

Steph. Poyntz, late of 1 L. G.

1802. 29 April.

Hay Ferrier, *Lt. Gov. Dunbarton*

1810. 25 July.

L. Bradshaw, late of 1 L. G.
Aug. *Baron* Veltheim, h. p. late Ger. Leg.
P. J. DuPlat, h.p. late Germ. Leg.
Aug. *Baron* Honstedt, h. p. do.
S. *Baron* Low, *K.C.B.* h. p. do.
Adol. *Baron* Barsse h. p. do.
Cha. *Count* Alten, *G. C. B.* h. p. do.

1811. 4 June

Sir George Airey, *Kt. from* 8 F. *Qua. Mast. Gen. in Ireland*
Wm. Bentham, *from* R. Artillery
E. Stehelin, R. Art.
J. A. Schalch, *from* R. Art.
Henry Hutton, do.
J. S. Farley, *from* 68 F.
Sir Tho. Saumarez, *Kt.*
J. Jenkinson
Theophilus Lewis, Comm. Woolwich Division Royal Marines
F. Delavyal
R. Williams. Comm. Portsmouth Division Royal Marines
C. Callendar, *from* 88 F.
L. Desborough, Comm. of Chatham Div. of Roy. Mar.
J. Mackelcan, *from* Roy. Eng.
J. T. Layard, *from* 54 F.
John Skinner, *from* 16 F.
Jas. Meredith, late of Roy. Mar.
R. H. Farmar do.
W. Tench, Comm. of Plymouth Div. of Royal Mar.
I. S. Saunders, *from* 61 F.
L. Maclean
G. Wilson, *from* Roy. Inv. Art.
Samuel Rimmington, do.
D. Ballingall, late of Roy. Mar.
D. Shank, *from* Canadian Fenc.
J. J. Barlow
C. Jeaffreson
William Minet, *from* 30 F.
Sir Warren M. Pinnacocke, *K. C.* Coldst. Gds.
Sir W. Cockburn, *Bt.*
J. Pare
W. Wald. P. Clay
Sir C. Wale, *K.C.B. from* 66 F.
John Le Couteur
R. Burne, *fm.* 36 F. *Gov. of Carlisle*
Sir John O. Vandeleur, *K. C. B.* 19 Dr.
Charles Pye, *from* 3 Dr.
Sir W. Aylett, *Kt.*
J. R. Fletcher, *from* 6 Dr.
Robert Browne, 12 Dr.
H. M. Gordon, 16 F. *Lt. Gov. of Jersey*
Alex. John Goldie, 6 D. G.
R. B. Long, 15 Dr.
Sir R. H. Sheaffe, *Bt. from* 49

John Hughes
Alexander Duff
Sir R. S. Donkin, *K.C.B. s.*
Hon. Sir E. Stopford, *K. C. B.* 41 F.
Sir Geo. Cooke, *K.C.B.* 77 F. *Lieut. Gov. of Portsmouth*
Tho. J. Backhouse, *from* 47 F.
W. Eden, *from* 84 F.
F. G. *Visc.* Lake, *from* 60 F.
Sir George T. Walker, *G. C. B.* 84 F.
Richard Stovin, *from* 17 F.
K. Mackenzie
Sir J. Dalrymple, *Bt. fm.* 3 F. G.
Sir Fra. John Wilder, *Kt. fm.* 35 F
Geo. *Lord* Walsingham, 1 Dr.
Samuel Hawker, *from* 14 Dr.

1812. 1 January.

W. Raymond, late 7 R. Vet. Bn.
Terence O'Loghlin, 1 Life Gds.
Sir Geo. Murray, *G. C. B.* 72 F. *Gov. of the Roy. Mil. College.*
Sir Ja. Kempt, *G.C.B.* 81 F. *Lieut. Gov. of Fort William*
C. N. Cookson, *from* R. Art.
Wm. Johnston, R. Eng.
John Burton, *from* R. Artillery
Harry Chester, *from* Coldst. G.
Evan Lloyd, 17 Dr.
Mat. Sharpe
D. L. T. Widdrington
Richard Blunt, *from* 3 Foot
Henry Bayly, *from* Coldst. G. *Lt. Gov. of Guernsey*
F. S. Rebow, *from* 1 Life Gds.
G. S. Smyth, *s.*
William Guard, *from* 45 F.
Sir T. R. Dyer, *Bt. fm.* R. Yk. Ran.
Henry Conran, *from* 1 Foot
Sir W. H. Pringle, *K. C. B. M. P.* 64 F.
James Hare, *from* 22 Drag. *s.*
Philip K. Skinner, *from* 56 F.

1813. 4 June.

Gerard Gosselin
W. Alexander
Sir F. P. Robinson, *K. C. B. s.*
Cha. Campbell
A. R. Dillon
D. Darroch, *from* 36 F.
John Grey
F. Stewart, *from* 1st Ceylon Reg.
John Murray, *from* 96 F. *s.*
Arthur Aylmer
J. Mackenzie
Sir Edward Barnes, *K. C. B.* Rifle Brigade, *s.*
E. R. Cope
Phineas Riall, *from* 69 F. *s.*
Wm. Brooke, *from* 5 Dr. G.
Tho. Molyneux
G. A. Armstrong
Aug. Fitzgerald
Benjamin Gordon, *from* 80 F. *s.*
Wm. Peachey
Sir Wm. Inglis, *K.C.B. from* 57 F.
John Vincent, *from* 49 F.
G. Lewis, *from* Royal Inv. Art.
Rob. Lethbridge
Henry Procter, *from* 41 F.
J. Walker, *from* late Irish Art.
Sir W. Hutchinson, *Kt. from* 48 F.
Daniel Seddon
Geo. Rob. Ainslie, *from* 25 F.

Byng, *K.C.B. from*
dia Regt. *s.*
ane, *K. C. B.*
an, 6 Dr.
rom Royal Inv. Art.
Fermor, *from* 3F.G.

t, *from* 104 F.
rom late Irish Art.
Roy
t Keir, *Kt. s.*
Pack, *K.C.B. from*
. *Lt.Gov.of Plym.*
rom 11 F. *Capt. of*
Castle
C. H. Somerset, *K.*
P., *from* 21 Dr.
esley
s, *from* 56 F.
t, late of 96 F.
ler, *fm.* Coldst. G.
Bradford, *K. C. B.*

Clay
ackson, *from* 66 F.
om 7 W. I. R.
Blaquiere
Barry, *fm.* 13 F.
ne, *from* 69 F. *s.*
le, h.p. a Reg. of I.
aubert, *K. C. B.*
ds.
ton, *Bt.* & *K. C. B.*
r Master General
, 13 Dr.
fm. Coldst. Gds.
wer, *K. C. B. fm.*

esor, *from* 22 Dr.
h, *fm.* Gren. Gds.
om 51 F. *s.*
rom 18 F.
riott, *from* 24 F.
arie, *from* 73 F. *s.*
aylor, *M. P. from*
Military Secr. to
Comm. in Chief
Ire, *Kt. M. P. from*

er, *K.C. B. from*
Adj. Gen. in Ire-

4 June.
Kt. from R. Eng.
do.
Kt.

rt, *from* 1 F.
ns, *from* 78 F.
ille, *fm.* Gren. G.
ell
er, *Kt. from* 87 F.
rom 24 Dr.
r

ll, *Bt. M.P.*
s, *from* 7 D. G.

40 F.
Gleng. Fen.
om 42 F. *Lieut.*
Cork
vansour, *Bt.*
om R. Inv. Art.
Arms
es

Hen. R. Knight
Robert Douglass, *from* 55 F.
Sam. Venables Hinde, *fm.* 32 F.
T. Norton Wyndham, *from* 1 Dr.
Berkenhead Glegg
Hon. J. Ramsay
F. Stueicher, *fm.* York Lt. Inf. Vol.
Lewis Mosheim
Charles Auriol
W.B. *Sir* C. Grant, *K. C. B. from* 15 Dr.
W.B. *Sir* Ja. Lyon, *K.C.B. fm.* 97 F.
William Gifford, *from* 43 F.
James Orde, *from* 99 F.
C. Bulkeley Egerton
Sir T. Sidney Beckwith, *K.C.B. from* Rifle Brigade, *s.*
H. J. Cumming, 11 Dr.
Sir Cha. Phillips, *Kt. from* 44 F.
Henry Bruce, *from* 31 F.
T. Birch Reynardson
J. *Lord* Proby, *from* Gren. Gds.
W.B. *Sir* P. Maitland, *K.C.B. fm.* Gren. Gds. *s.*
Hon. Edward Capel, *from* do.
Sir W. Sheridan, *Bt. fm.* Col. G.
Thomas Carey, *from* 3 F. G.
G. Basil Mundy, *from* 2 F.
William Grant, *from* 82 F.
W.B. G. Johnstone, *from* 93 F.
Hon. Sir R. W. O'Callaghan, *K. C. B from* 39 F.
Sir J. Keane, *K.C.B. fm.* 60 F.
W. H. Beckwith
Lord G. Beresford, *M. P. from* 2 D. G.
Robert Campbell
Robert Balfour, *from* 2 Dr.
Dug. Campbell, *from* 3 W. I. R.
R. Alex. Dalzell, *from* 60 F.
James Cuming, *from* 47 F.
H. Eustace, *fm.* late Eng. in Irel.
W.B. *Sir* Colin Halkett, *K. C. B. from* late Germ. Leg.
Sir H. E. Bunbury, *K. C. B. from* R. Newf. Fen.
Sir Hudson Lowe, *K. C. B. from* Royal Corsic. Rang. *Lt. Gen. in the Isl. of St. Helena*
W.B. *Sir* Fred. Adam, *K. C. B. fm.* 21 F. *s.*
W.B. *Sir* R. Hussey Vivian, *K. C. B. from* 7 Dr.
Sir Henry Torrens, *K. C. B.* 2 W. I. R. *Adjutant General*
Rt. Hon. Sir B. Bloomfield, *Kt. fm.* R. Art.
George Cookson, do.

1819. 12 August.

W.B. *Sir* John Elley, *K. C. B.* Roy. Regt. Horse Gds.
H. S. Keating, † h.p. Bourb. Reg.
Lewis Grant, 70 F.
Ld. F. Bentinck, † *M. P.* Gr. Gds.
I. Pat. Tinling, Gren. Gds.
William Douglas, 2 R. Vet. Bn.
Arthur Brooke, † 44 F.
P. Carey, h.p. 84 F. *Mil. Sec. in Irel.*
T. W. Kerr, 2 Ceyl. Regt.
Fred. Hamilyman, † 17 F.
John F. S. Smith, Roy. Art.
Henry Shrapnell, do.
John M'Nair, † 90 F.
Lemuel Warren, 27 F.
Wm. Nedham, 4 R. Vet. Bn.
Alexander Wallace, † 88 F.
Hastings Fraser, † 86 F.
R. *Ld.* Blantyre, † h. p. 8 G. B.
James Campbell, † h. p. 94 F.
Sebright Mawby, 53 F.
Edward Codd, 60 F.
R. Sewell, 89 F.
C. Amadie Harcourt, † h. p. 40 F.
George Hill, 3 F. G.
Samuel Swinton, h. p. 8 W. Bn.
John M. Mainwaring, h.p. 26 F. *s.*
W.B. *Sir* C. P. Belson, *K.C.B.* h.p. 56 F.
Wm. Aug. Prevost, † h. p. 67 F.
Hon. John Meade, † h. p. 45 F.
G. Pownoll Adams, h. p. 25 Dr.
Sir J. P. Dalrymple, *Bt.* h. p. Roy. Regt. of Malta
John Macleod, † 78 F.
Henry Elliot, 5 R. Vet. Bn.
Robert Kelso, 6 R. Vet. Bn.
Overington Blunden, 12 Dr.
J. N. Smyth, h.p. 8 West I. Reg. *Lt. Gov. of Scilly*
John Lamont, h. p. 92 F.
Wm. Armstrong, h. p. 2 G. B.
Sir Benj. D'Urban, *K.C.B.*
John Locke, h.p. 1 Prov. Bn. of Mil.
George Wulff, R. Art.
John Taylor, † h. p. 88 F.
Robert D'Arcy, † R. Eng.
George Bridges, R. Inv. Eng.
Sam. T. Dickens, R. Eng.
George W. Dixon, R. Art.
Wiltshire Wilson, do.
W.B. Tho. Reynell, † 71 F.
Sir G. R. Bingham, *K.C.B.* 83 F.
T. Bligh St. George, † 3 R. Vet. Bn.
John Murray, † h. p.
Hon. Sir C. J. Greville, *K.C.B. M. P.* 38 F.
Sir Lofius Wm. Otway, *Kt.* † h.p. 26 F.
W.B. Wm. Nicolay, † R. Staff Corps
W.B. *Sir* E. Kerrison, *Kt.* & *M. P.* 7 D.
A. M. K. Hamilton, 8 R. Vet. Bn.
Lionel Smith, † 65 F. *s.*
Sir G. Leith, *Bt.* 9 R. Vet. Bn.
Robert Barton, h. p. 60 F.
Wm. Patterson, h. p. 7 F. *Capt. of Carisbrook Castle*
Sir G. A. Madden, *Kt.* † h. p. Port. Serv.
John Wright Guise, † 3 F. G.
John Miller. *from* R. Marines
Sir C. Wm. Doyle, *Kt.* † 10 R. V. B.
J. Bathurst, † h. p. Argyll Fenc.
Paul Anderson, † h. p. 60 F.
John Dalrymple, 22 F.
Brooke Young, R. Artillery
Ld. J. Murray, h. p. Manx Fen.
W.B. *Sir* A. F. Barnard, *K. C. B.* Rifle Brigade, *s.*

COLONELS.

1783. 12 March.
John Yorke, *Dep. Lt. of the Tower*
1794. 1 October.
Hon. H. Dillon, late Irish Brig.
1795. 21 August.
A. Mair, 7 Royal Vet. Bn. *Dep. Gov. Fort George*
1796. 3 March.
C. *Vis.* W. de Serrant, late Ir. Br.
1797. 26 January.
C. Handfield, *C. Gen. of S. in Ir.*
D. Cunynghame, h. p. 82 F.

Digitized by Google

1798. 1 January.
J. F. W. Desbarres, late of 60 F.
Edward Madden, late of 15 F.
John Carnegie, late of 11 Dr.

1800. 1 January.
W. Stewart, late of 89 F.
John, *Earl of* Lisburne, h. p. Sheffield Regt.
J. T. Maddison, h. p. KelsoRegt.

1801. 1 January.
B. *Count* O'Mahony, late Ir. Br.

1802. 29 April.
Tho. Brownrigg, late of 3 F.
Charles M'Murdo, late of 31 F.
H. M. Clavering, h. p. 98 F.

1803. 21 December.
H. Anderson, late of Royal Mar.

1804. 22 May.
✠*Sir* John Burke, *Bt.* late 98 F.

1805. 1 January.
John O'Toole, h. p. Irish Br.
Robert Uniacke, h. p. 104 F.
W. C. Madan, h. p. Indepen.
J. P. Lloyd, late of 10 F.

1806. 28 February.
✠*Sir* F. J. Falkiner, *Bt.* late 100 F.

1806. 20 August.
✠H. A. *Visc.* Dillon, late 101 F.

1808. 25 April.
J. Magrath, half-p. Unat.
✠W. T. Harwood, h. p. 19 Dr.

1809. 25 October.
F. W. Grant, *M. P.* h. p. 2 ArgyllF.

1810. 25 July.
William Say, h. p. 99 F.
Hugh Baillie, h. p. Surry Rang.
Ja. Butler, *L. Gov. R. Mil. College*
Henry Cuyler, late of 46 F.
Hon. W. J. Gore, h. p. 9 F.
H. P. Thomas, h. p. R. Wag. Tr.
J. R. Broadhead, h. p. 121 F.

1811. 4 June.
Charles Brown, h. p. 96 F.

1811. 13 July.
✠*Sir* Arch. Christie, 1R. Vet. Bn.
Comm. Gen. of Hosps.

1812. 1 January.
John Dick Hurnaby, late of 1F.G.
T. Mellor, h. p. Camb. Rang.

1813. 4 June.
Hon. F. G. Howard, *M. P.* h. p. 9 G. Bn.
C. *Baron* Decken, h. p. For. Vet. Bn.
Edw. Drummond, late of 86 F.
✠F. A. L. *Bar.* de Arentsschildt, *K.C.B.* h. p. late Germ. Leg.
Hamlet Wade, late of 95 F.

1814. 4 June.
A. H. Pye, h. p. 10 W. Ind. Regt.
D. Q. M. Gen. in Jamaica
John Graham, h. p. Cape Reg.
J. Shaw, h. p. 15 G. Bn.
Richard Pigot, h. p. 21 Dr.
Sir J. Wardlaw, *Bt.* late of 4 W. I. R.
James Watson, † 14 F.
George Ramsay, R. Art.
John Lemoine, † do.
Spencer C. Parry do.
John Rowley, Royal Eng. *Dep. Insp. Gen. of Fortificat.*
Augustus De Butts, R. Eng.
Martin C. Cole, R. Marines
Roberts Evans, R. Art.
Laun. Holland, h. p. 134 F.
R. Bourke, † h. p. Lowenstein's Levy
R. Harry Foley, R. Marines
Hon. Patrick Stuart, *Insp. Field Off. of Mil. in Ion. Isl.*
J. T. *Ld.* Muskerry, † 38 F.
G. W. Phipps, *Roy. Milit. Acad. at Woolwich*
Wm. Miller, Royal Art.
Hon. H. Brand, † Coldst. Gds.
J. S. Barns, † 1 F.
James Graves, 18 F.
Joseph Gubbins, h. p.
✠*Hon.* Wm. G. Harris, † h. p. Bourbon Regt.
Sir H. Douglas, *Bt.* † h. p. York Rang.
G. D. Robertson, † h. p. 89 F.
John Nugent, † h. p. 36 P.
Wm. Chabot, h. p. 50 F.
Wm. Binks, R. Marines
Sir Patrick Ross, 75 F.
D. Walker, 58 F.
Theoph. Pritzler, † 13 Dr.
J. G. P. Tucker, late of 5 W. I. R.
C. Turner, † h. p. R. W. I. Rang.
Montagu Burrows, 64 F.
Hon. A. P. Upton, † *M. P.* G. Gds.
Sir John Cameron, *K. C. B.* 9 F.
S. Huskisson, 67 F.
George Salmon, R. Art.
H. Monckton, 72 F.
C. *Visc.* Petersham, h. p. 3 W. I. R.
✠Francis Hepburn, † 3 F. G.
John Maister, h. p. 34 F.
Hon. Geo. Murray, *from* 2 L. G.
✠Henry Askew, † Gren. Gds.
Henry Darling, h. p. 8 Gn. Bn.
Wm. Stewart, † h. p. 40 F.
W. H. Rainsford, 89 F.
✠*Hon.* Wm. Stuart, † Gren. Gds.
Jasper Nicolls, † h. p. 14 F. *Qua. Mas. Gen. East Indies*
S. Brown, h. p. York L. I. Vols.
Dep. Qua. Mast. Gen. in Irel.
D. Herbert, h. p.
Henry Cha. Darling, h. p. Nova Scotia Fenc.
John Rose, † h. p. 66 F. *Comm. in the Isle of Wight*
Hon. H. King, † h. p. 5 F.
✠*Hon.* A. Abercromby, † Coldst. Gds.
Wm. Thornton, † h. p. 86 F. *Dep. Ad. Gen. in Ireland*
Hon. Sir R. Le Poer Trench, *K. C. B.* 74 F.
Rob. Wright, Roy. Art.
Joseph Maclean, do.
John Harris, do.
✠*Sir* George Adam Wood, *Kt.* † R. Art. *Aide de Camp to The King*
Rich. Dickinson, Royal Art.
Hen. Tolley, † 16 F.
J. Macdonald, h. p. 1 Garr. Bn. *Deputy Adj. Gen.*
Sir Cha. Pratt, *K. C. B.* 5 F.
N. Blackwell, † h. p. 62 F.
D. Stewart, † h. p. 96 F.
Hon. J. B. O'Neill, Coldst. G. *M P.*
A. M'G. Murray, h. p. 4 Ceylon Regt.
Hon. G. A. C. Stapylton, h. p. 45 F.
Anthony Salvin, *Insp. F. O. of a Recruiting District*
Anthony Walsh, h. p.
Le C. de Nacquard, late Royal For. Art.
John Robertson, h. p. *Insp. F. O.*
William Johnston, † 68 F.
Francis Newbery, h. p. 24 Dr.
Pat. Doherty, † late of 13 Dr.
Richard Buckby, h. p. 58 F.
Rt. Stewart, late R. I. Art.
Lewis Davies, † h. p. 36 F.
A. Armstrong, late R. I. Art.
Sampson Freeth, *Insp. Field Off. of a Rec. Dist.*
John Buckland, h. p. 53 F.
Jos. Lambrecht, h. p. Roy. Mar.
Francis Sherlock, 4 D. G.
D. F. Blommart, h. p. 52 F.
Benj. W. Ottley, 70 F.
✠Joseph Straton, † 6 Dr.
Edw. Copson, † 5 F.
Sir Edw. Blakeney, *K.C.B.* 7 F.
Jas. C. Dalbiac, 4 Dr.
Sir Alex. Bryce, † R. Eng.
Fra. Burke, h. p. Lowenstein's Levy
J. P. Coffin, † R. Staff Corps
Sir John Maclean, *K.C.B.* h.p. 27 F.
Geo. B. Fisher, R. Art.
James Home, late of R. Mar.
Sir Rich. D. Jackson, *K. C. B.* R. Staff Corps. *Dep. Q. M. G.*
✠*Sir* N. Campbell, *Kt.* † h. p. Corsican Ran.
✠*L. B. of* Portarliugton, late of 23 Dr.
George Molle, 46 F.
Thomas Hawker, h. p. 20 Dr.
✠Geo. Quentin, † 10 Dr. *Aide de Camp to The King*
Jas. Campbell, R. Mar.
A. Rottiger, h. p. late Ger. Leg.
✠*Sir* C. Campbell, *K. C. B.* Colds. Gds.
George Mackie, † 60 F.
Sir J. Wilson, *Kt.* † h. p. Portug. Serv.
Robert Travers, † *Insp. Fd. Off. of Militia in Ionian Isl.*
Sir S. F. Whittingham, *Kt.* † h. p. Portug. Serv. *Aide de Camp to The King*
✠*Sir* J. Colborne, *K.C.B.* 52 F.
Sir Ar. Campbell, *K. C. B.* h. p. Port. Serv. *Do.*
Sir Thomas M'Mahon, *Bt.* 17 F.
Adj. Gen. East Indies *Do.*
✠A. Woodford, † Colds. Gds. *Do.*
✠*Hon.* F. C. Ponsonby, † h. p. 22 Dr. *M. P.* *Do.*
C. Palmer, *M. P.* h. p. 23 Dr. *Do.*
Sir T. Arbuthnot, *K.C.B.* 71 F. *Do.*
Sir H. F. Bouverie, *K.C.B.* Colds. Gds. *Extra Do.*
Hon. H. A. B. Craven, h. p. *Do. Do.*
J. *Ld.* Burgh ersh † h. p. 65 F. *Do. Do.*

1815.
G. Vis. Forbes, *M. P.* h. p. Meurron's R. *Aide de Camp to The King* 20 June
✠J. C. Smyth, † R. Eng. *do. do.*
✠*Ld.* F. J. H. Somerset, *K.C.B. M. P.* 1 F.G. *extra do.* 28 Aug.
Rob. Pilkington, Roy. Eng. 1 Dec.

1816.
Henry Evatt, R. Eng. 11 Nov.
Wm. Hen. Ford, do. 26 do.

1817.
F. Wm. Mulcaster, h. p. R. Eng. 7 Feb.
Ld. Cha. S. Manners, † 3 Dr. *Extra Aide de Camp to The King* 6 Nov.

1819.
C. Hill, *Kt.* † Royal
1Jan.
s, Cold. Gds. 12Aug.
iffe, R. Mar. do.
tosh, Roy. Mar. do.
eares, do. do.
Kt. h.p. Port. Serv.
do.
h. p. 101 F. do.
. p. Port. Serv. do.
arl. R. Art. do.
cklin, do. do.
leod, † 1 F. do.
onnell, 78 F do.
† h.p. 5 G. B. do.
† R. Art. do.
ad, † 77 F. do.
on, h. p. 16 Gar.
do.
nbe, Royal Mar.
do.
gh, *Kt.* †22 F. do.
eil, † Colds. G. do.
re, † 35 F. do.
† h.p. 2 Ceyl. Reg.
do.
late of 3 F. G. do.
ate of 4 D. do.
rt, 39 F. do.
o. Limerick F. do.
, 7 D. G. do.
. p. 1 F. G. do.
P. Townshend,
do.
† 6 F. do.
, † *Inspec. Field*
do.
n, † 34 F. do.
lliams, *K. C. B.*
do.
h. p. 60 F. do.
F. do.
yal Art. do.
n, † h.p. Sicilian
do.
. 103 F. do.
h, † 11 Dr. do.
Qua. Mas. Gen.
us do.
p. 7G. B. do.
h.p. 21 F. do.
. p. Port. Serv.
do.
Roy. Art. do.
6 F. do.
p. 90 F. do.
F. do.
on, h. p. 3 Cey.
do.
49 F. do.
. p. Nova Sco-
do.
2 D. G. do.
h. p. Princess
enc. *As. Adj.*
do.
nsp. Field Off.
do.
Gar. Bn. do.
Field Off. do.
. h.p. 5 F. do.
p. 17 F. do.
p. Clanalpine
do.
, † 28 F. do.
rson, 25 F. do.
p. 5 Gar. Bn.
reland do.

Amos Godsil Rob. Norcott, †
Rifle Brigade 12Aug.
Geo. Evans, h. p. R. Afr. Cor. do.
Charles Bruce, † h. p. 39 F. do.
J. F. Fitz Gerald, † 60 F. do.
Jas. Shortall, late R. Ir. Art. do.
Richard Legge, do. do.
Robert Crawford, h. p. 73 F. do.
Alexander M'Leod, † 59 F. do.
C. Tudor, 1 R. Vet. Bn. do.
James Erskine, † 48 F. do.
Arthur B. Clifton, † 1 Dr. do.
W. Marlay, R. Staff Corps do.
William Stewart, 3 F. do.
Wm. C. Eustace, † Gren. Gds. do.
C. M. *Ld.* Greenock, † *Assist. Qua. Master Gen.* do.
F. Griffiths, Royal Art. do.
Neil M'Kellar, † 1 F. do.
Wil. T. Edwards. 17 F. do.
Effingham Lindsay, 22 F. *Dep. Adj. Gen. Isle of France* do.
A. Mackenzie, h.p. York L. I. V. do.
Sir Arch. Christie, 1 R. Vet. Bn. *Comm. Gen. of Hosp.* 1Nov.

LIEUTENANT-COLONELS.

1781.
Sir A. Cathcart, *Bt.* h.p. 73 F. 15Aug.
1783.
Rich. Temple, h.p. 87 F. 19Feb.
Hon S. D. Strangways, hp. 76 F 2Aug.
1793.
A. Browne, *Lt. Gov. of Kinsale* 1oO.
1794.
F. Downman, R. Inval. Art. 1Mar.
Evelyn Anderson, h.p. 85 F. do.
C. Martin, late R. Inv. do.
Peter Daly, late 4 R. Vet. Bn. do.
Gov. of Galway do.
H. Ditmas, late R. Inv. do.
Went. Serle, h. p. 106 F. 19May
1795.
H. Haldane, R. Inv. Eng. 15Apr.
Mungo Paumier, h. p. 108 F. 18.
J. Drinkwater, *late Com. of Acc.* do.
Edw. Hill, late R. Marines 16do.
Geo. Duke, h. p. 65 Foot 30Dec.
1796.
Francis Erskine, h. p. 99 F. 9Jan.
Redmond Browne, h. p. 5 Dr. 3May
J. O'Hara, h. p. Claual. Fen. do.
1798. 1 January.
Ninian Imrie. h. p. 122 F.
J. B. Wemyss, h.p. Unat.
Mal. Macneil. Ret. Inv.
Hugh Dawe., late of R. Mar.
Moles. Phillips, h. p. R. Mar.
Francis Seymour, h. p. 87 F.
Tho. Frederick, h. p. 84 F.
Dan. Paterson, Ret. Invalids, *Lieut. Gov. of Quebec*
Sir F. H. Flight, *Bt.* h.p. R. Mar.
1800. 1 January.
W. C. *Visc.* Clermont, h.p. Unat.
W. *E. of* Lonsdale, *K. G.* hp. 84 F.
Hon, G. Carnegie, h. p. 110 F.
Hon. Robert Clive, h. p. 110 F.
Philip Walsh, h.p. Ir. Brigade
James Fra. Bland, h.p. 107 F.
J. C. Tufnell, h. p. Unat.
Cha. Newton, h. p. 131 F.
W. Booth, Royal Invalid Eng.
D. Gordon, late Royal Invalids
F. Deschambault, h. p. 109 F.
1801.
Hon Ll. Hutchinson, hp 112 F. 1Jan.
Geo. Hen. Mason, h.p. 10 F. 1Jan.
Alexander Colston, do. do.
John Grey, h. p. York Fen. do.
Hon J. Creighton, *Gov Hurst Ca.* do.
T. Le Forestier, h.p. Chas Bri. 25 Ap.
A. Loraine, *Deputy Gov. South Sea Castle* 25June
1802. 29 April.
Wm. Bray, h. p. 7 W. I. R.
G. R. Mathewes, h. p. Unat.
John A. Casteiman, h.p. 9 F.
J. Grant, h. p. Unat.
Thomas Inglis, h.p. 126 F.
1803.
Rob. Walker, late of R. Vet. Bn. *Lt. Gov. of Sheerness* 25Sept.
1804.
C. Aug. West, late 1 R. Vet. Bn. *Lt. Gov. Landguard Fort* 5May
1805.
Hon. W. Collyear, h.p. 28 Dr. 1Jan.
1807.
H. Le Blanc, late 5 Roy. Vet. Bn. *Maj. of Chel. Hosp.* 5Feb.
1808.
John Farquharson, *Lieutenant Gov. of Carlisle* 3Mar.
William Fenwick, † *Lieut. Gov. of Pendennis Castle* 15Dec.
1809.
Ja. Cassell, late of R. Mar. 18F.
L. *Bar.* Bussche, † h. p. late Ger. Leg. 29Mar.
A. Bethune, h. p. 16 G. Bn. 25O.
Colin Dun. Graham, late Scotch Brig. *Dep. Gov. St. Mawo's* do.
1810.
C. de Jonquieres, † h. p. late Ger. Leg. 7May
C. de Vogelsang, h. p. Roll's Regt. 25July
J. Dunsmure, h. p. 10 G. Bn. do.
R. Gore, h.p. York Fuz. do.
Alex. Stewart, h. p. 4 F. do.
Hon. D. G. Hallyburton, h. p. Corsican Rangers do.
Sam. Dales, h. p. Macdonald's Recruiting Corps do.
Nuttall Greene, h. p. 35 F. do.
L. *Baron* Bulow, † h. p. late Ger. Leg. 1Aug.
Rud. Bodecker, † h.p. late Ger. Leg. 29Oct.
W. de Ulmenstein, h.p. do. 23do.
1811.
John Castle, h. p. 6 F. 10Jan.
Philip Philpot, h.p. 24 Dr. 24do.
F. de Schlutter, h. p. late Ger. Leg. 25do.
David Martin. h. p. do. 26do.
Sir Alexander Leith, *K. C. B.* a. p. 48 F. 7Feb.
Nath. Burslem. h.p. 14 F. 1Mar.
Hon. E. Acheson, † Colds. G. 6do.
John Ross, † Rifle Brig. do.
F. Rivarola, h.p. Sicil. Reg. 7do.
Sir J. Browne, *Kt.* 13 Dr. *Comm. of Cav. Dep. at Maidst.* 14do.
B. Ansley, h.p. R. Cor. Rang. 28do.
Hon. Sir R. L. Dundas, *K. C. B.* h. p. 11Apr.
Wm. Gravatt, R. Inv. Eng. 1May
George Gauntlett, 69 F. 2do.
Lt.-Col. R. Manners, † *M. P.* h. p. 10 Dr. do.
Hon. H. Arbuthnot, † h. p. 52 F. 9do.
Sir R. Arbuthnot, *K. C. B.* Cold. Gds. 22do.

Digitized by Google

Sir Cha. MacCarthy, hp. R. Afr. Corps, *s.* 30 May
Guy C. L'Estrange, † 31 F. do.
Tho. Pearson, † 38 F. do.
Dugald Little Gilmour, † Rifle Brigade do.
Sir Cha. Sutton, *K. C. B.* h. p. Portuguese Service do.
Wm. Woodgate, † h.p. 60 F. do.
Sir G. H. B. Way, *Kt.* † h.p. 92 F. *Dep. Adj. Gen. North Britain* do.
Sir J. Douglas, *K. C. B.* h. p. *D.Q.M.Gen. North Britain* do.
Wm. Waters, † Colstr. Gds. do.
W. Macbean, † 54 F. do.
Sir Wm. P. Carrol, *Kt.* † h. p. Port. Serv. do.
Sir H. Hardinge, *K. C. B.* Gren. Gds. do.
Sir P. K. Roche, *Kt.* † h. p. do.
Sir Geo. Elder, *Kt.* † h. p. Port. Serv. do.
C. C. Patrickson, † 45 F. do.
John Campbell, 9 Vet. Bn. 4 June
Henry Shadforth, h.p. 10 F. do.
Alex. Hamilton, † 30 F. do.
M. W. Lee, h. p. 96 F. do.
J. French, h. p. 121 F. do.
Rob. Lucas, h.p. York Rang. do.
Arthur Lloyd, h. p. 97 F. do.
John M. Hamerton, † h.p. 44 F. do.
John Pringle, h. p. 31 Dr. do.
Alex. Whall. Light, h.p. 25 F. do.
David Campbell, 9 F. do.
George A. Tonyn, h.p. 95 F. do.
Henry Thornton, † 40 F. do.
Andrew Davidson, 15 F. do.
Tho. Chamberlin, 8 R. Vet. Bn. do.
John Hicks, † 39 F. do.
H. Fred. Muller, h. p. 1 F. do.
Fletcher Barclay, 56 F. do.
P. J. Parry, h. p. 6 Gar. Bn. do.
David Ximines, 62 F. do.
Wm. Spearman, 9 D. G. do.
T. Weston, h. p. 14 Gar. Bn. do.
D. Colquhoun, h.p. 7 Gar. Bn. do.
Samuel T. Popham, 24 F. *Dep. Quarter Master Gen. in the Windw. & Leew. Islands* do.
William B. Nevnoe, h.p. 27 F. do.
John Ross, 93 F. do.
Ja. K. Money, h.p. Armstrong's Recruiting Corps do.
S. G. Higgins, 3 F. G. do.
Rich. Payne, h. p. Hompesch's Mounted Riflemen do.
John Stafford, h.p. Bourbon R. do.
Colin J. Milnes, † 65 F. do.
Willoughby Cotton, 3 F. G. 19 do.
Jacob Brunt, 85 F. 13 do.
St. G. French, 6 D. G. do.
Charles Nicol, 60 F. do.
W. Tuyll, h. p. 24 Dr. *Colonel on the Continent only* do.
Sir Geo. Hen. F. Berkeley, *K. C. B.* 44 F. do.
John M. Nooth, † 21 F. 20 do.
Patrick Lindesay, † 39 F. do.
Sarky. Berkeley, 16 F. *Dep. Adj. Gen. Windw. & Leew. Isls.* do.
Cha. Napier, † *Insp. Field Offic. of Mil. in Ionian Isldz.* 27 do.
Clem. W. Withy, 1 W.I.R. 1 July
Heller Touzel, *Insp. of Mil. in Jersey* do.
Sir Jerem. Dickson, *K. C. B. Pern. Assist. Qua. Mast. Gen.* 1 Aug.
Aug. Warburton, 68 F. 1 Aug.
Sir F. Hankey, h. p. 14 F. 15 do.
Walter Symes, h. p. 80 F. 17 do.
Sir J. M. Doyle, *K.C.B.* h.p. 18 Gar. Bn. 26 Sept.
Octav. Carey, † 37 F. 30 do.
Sir T. N. Hill, *KCB.* Gr. G. 30 do.
Sir J. Campbell, *Kt.* h. p. Port. Serv. do.
Mich. M'Creagh, † h. p. do. do.
George Holmes, † 3 D. G. 10 do.
Nigel Kingscote, h.p. 56 F. 17 do.
Cha. Wade Thornton, late of R. Art. *Lt. Gov. of Hull* 4 Nov.
H. F. Cooke, † hp. 6 W.I.R. 7 do.
Henry Milling, 81 F. 21 do.
Henry King, h. p. 82 F. *Lt. Gov. of Heligoland* 31 Dec. 1812.
Fos. Coulson, late R. Ir. Art. 1 Jan.
P. Kettlewell, do. do.
Rich. Unlacke, do. do.
Rob. Thornhill, Royal Art. do.
Geo. Irving, late R. Ir. Art. do.
Wm. Smith, h. p. do. do.
H. R. Fetherstonhaugh, h. p. 46 F. do.
John Watling, h.p. Port. Serv. do.
Philip Nicoll, 17 F. do.
Ponsonby Watts, h.p. Unat. do.
Molyneux Marston, h.p. 37 F. do.
Garret Fitz Simons, h.p. 67 F. do.
J. H. Fitz Simon, 65 F. do.
John James, late of R. Mar. do.
Robert Smyth, 18 F. do.
Francis H. Doyle, h. p. 54 F. do.
W. Belford, 3 Royal Vet. Bn. do.
Henry Yonge, h. p. 53 F. do.
William Gray, h. p. 1 F. do.
Henry Bird, h. p. 87 F. do.
Henry Westenra, 8 Dr. do.
T. Williamson, h. p. 85 F. do.
E. C. Moncrieffe, 3 Royal Vet. Bn. do.
Edward Darley, 58 F. do.
A. Mohr, h. p. Roll's Reg. do.
Henry Nixon, 44 F. do.
Wm. Haly, h. p. Nova Scotia Fenc. do.
John R. Ward, † h. p. 36 F. do.
H. Williams, h. p. 2 G. B. do.
Fra. Plunkett, late 5 Royal Vet. Bn. do.
C. Dest, h. p. late Ger. Leg. do.
Hen. Linc. Stanhope, 17 Dr. do.
E. J. MacG. Murray, † 81 Dr. *Dep. Adj. Gen. East Indies* 14 do.
John M. Everard, h. p. 77 F. 23 do.
H. Austen, 90 F. 25 do.
John Hamilton, Cold. G. 30 do.
John Grey, h. p. 5 F. 6 Feb.
Edward Gibbs, † h. p. 52 F. do.
Russell Manners, † 74 F. do.
Fra. Battersby, † h. p. Glengarry Fenc. do.
Geo. Tho. Napier, † 3 F. G. do.
D. Barclay, † Gren. G. 28 do.
Henry W. Rooke, † 3 F. G. do.
G. Wyndham, h. p. 20 Dr. 13 Mr.
Wm. Dixon, Roy. Art. 17 do.
John Piper, † 4 F. 6 Apr.
Raymond Pelly, † 16 Dr. 23 do.
S. R. Chapman, † R. Eng. 26 do.
Sir Henry Wm. Carr, *K. C. B.* 3 F. G. 27 do.
Sir C. Broke, *K. C. B. Perm. Ass. M. G.* do.
John P. Hunt, † 11 F. do.
John Rudd, † h. p. 77 F. do.
Hon. H. R. Pakenham, † *M. P.* h. p. Port. Serv. do.
Charles Rowan, † 52 F. do.
Matthew Shawe, † 87 F. do.
Alex. Cameron, † h. p. 7 Gk. Lt. Inf. do.
Sir James Wilson, *K. C. B.* h.p. 48 F. do.
Alex. Tulloh, † h.p. R. Art. do.
Sir A. Dickson, *K. C. B.* R. Art. do.
Sir J. May, *K. C. B.* do. do.
Harcourt F. Holcombe, † do. do.
J. F. Burgoyne, † R. Eng. do.
John T. Jones, † do. do.
Phi. Hughes, R. Inv. Eng. 14 Mr.
T. K. Burke, † h.p. Dillon R. 20 do.
Rod. De May, h. p. Watteville Regt. 21 do.
Alexander Lawrence, *Governo of Upnor Castle* 23 do.
J. B. Harrison, † 30 F. 19 Jun.
Cha. Cother, † h. p. 83 F. do.
John Harvey, † h.p. 103 F. *Dep. Adj. Gen. in Canada* 25 do.
Wm. Carr Royall, 61 F. 23 Jun.
Wm. Evans, 41 F. 13 Aug.
Sir J. Hartmann, *K. C.* h. p. late Germ. Leg. 17 do.
Fred. Newman, † h. p. 11 F. do.
D. Williamson, h. p. 4 F. do.
Tho. Dalmer, † h.p. 43 F. do.
Sir Henry Watson, *Kt.* h. p. Port. Serv. do.
Gust. Brown, † h.p. Port. Serv. do.
Colin Campbell, † 1 F. do.
Leonard Greenwell, † 4 F. do.
Sir G. Scovell, *K. C. B.* Wagg. Train do.
Sir W. M. Gomm, *KCB.* Coldm. Gds. do.
R. C. St. J. *Ld.* Clinton, h. p. 8 Gar. Bn. do.
Jas. Daw. West, Gren. Gds. 2 do.
Sir Ulysses Burgh, *K. C. B. M. P.* Gren. Gds. *Surv. Gen. of the Ordnance* 8 do.
Jas. Williamson, *Comm. Military Asylum* do.

George Jas. Reeves, † h. p. 27 F. *Lieut. Gov. of Placentia* 1 Jan.
Tho. Timins, R. Mar. do.
Mat. Mahon, h.p. R. York Ra. do.
Hon. H. Murray, † 18 Dr. 2 do.
Hon. Linc. Stanhope, 17 Dr. do.
E. J. MacG. Murray, † 81 Dr. *Dep. Adj. Gen. East Indies* 14 do.
John M. Everard, h. p. 77 F. 23 do.
H. Austen, 90 F. 25 do.
John Hamilton, Cold. G. 30 do.
John Grey, h. p. 5 F. 6 Feb.
Edward Gibbs, † h. p. 52 F. do.
Russell Manners, † 74 F. do.
Fra. Battersby, † h. p. Glengarry Fenc. do.
Geo. Tho. Napier, † 3 F. G. do.
D. Barclay, † Gren. G. 28 do.
Henry W. Rooke, † 3 F. G. do.
G. Wyndham, h. p. 20 Dr. 13 Mr.
Wm. Dixon, Roy. Art. 17 do.
John Piper, † 4 F. 6 Apr.
Raymond Pelly, † 16 Dr. 23 do.
S. R. Chapman, † R. Eng. 26 do.
Sir Henry Wm. Carr, *K. C. B.* 3 F. G. 27 do.
Sir C. Broke, *K. C. B. Perm. Ass. M. G.* do.
John P. Hunt, † 11 F. do.
John Rudd, † h. p. 77 F. do.
Hon. H. R. Pakenham, † *M. P.* h. p. Port. Serv. do.
Charles Rowan, † 52 F. do.
Matthew Shawe, † 87 F. do.
Alex. Cameron, † h. p. 7 Gk. Lt. Inf. do.
Sir James Wilson, *K. C. B.* h.p. 48 F. do.
Alex. Tulloh, † h.p. R. Art. do.
Sir A. Dickson, *K. C. B.* R. Art. do.
Sir J. May, *K. C. B.* do. do.
Harcourt F. Holcombe, † do. do.
J. F. Burgoyne, † R. Eng. do.
John T. Jones, † do. do.
Phi. Hughes, R. Inv. Eng. 14 Mr.
T. K. Burke, † h.p. Dillon R. 20 do.
Rod. De May, h. p. Watteville Regt. 21 do.
Alexander Lawrence, *Governo of Upnor Castle* 23 do.
J. B. Harrison, † 30 F. 19 Jun.
Cha. Cother, † h. p. 83 F. do.
John Harvey, † h.p. 103 F. *Dep. Adj. Gen. in Canada* 25 do.
Wm. Carr Royall, 61 F. 23 Jun.
Wm. Evans, 41 F. 13 Aug.
Sir J. Hartmann, *K. C.* h. p. late Germ. Leg. 17 do.
Fred. Newman, † h. p. 11 F. do.
D. Williamson, h. p. 4 F. do.
Tho. Dalmer, † h.p. 43 F. do.
Sir Henry Watson, *Kt.* h. p. Port. Serv. do.
Gust. Brown, † h.p. Port. Serv. do.
Colin Campbell, † 1 F. do.
Leonard Greenwell, † 4 F. do.
Sir G. Scovell, *K. C. B.* Wagg. Train do.
Sir W. M. Gomm, *KCB.* Coldm. Gds. do.
R. C. St. J. *Ld.* Clinton, h. p. 8 Gar. Bn. do.
Jas. Daw. West, Gren. Gds. 2 do.
Sir Ulysses Burgh, *K. C. B. M. P.* Gren. Gds. *Surv. Gen. of the Ordnance* 8 do.
Jas. Williamson, *Comm. Military Asylum* do.

Adol. *Bar.* Beck, † do. do.
F. F. Brown, h. p. 6 W.I.R. do.
Wald. Tame, late of R. Mar. do.
J. B. Savage, h. p. R. Mar. do.
George Harding, 44 F. half-pay do.
W. H. Knight, † h.p. late Ger. Leg. do.
Bradshaw's Levy do.
Chris. Bird, h. p. 99 F. do.

Digitized by Google

berry,† Canadian 24Sept.
ker, h.p.60 F. 1 Oct.
y Dick,†48 F. 8do.
w, 8 F. G. do.
s,† 70 F. 13do.
, 86 F. 25do.
and, 9 Dr. 29do.
p. 2GkL.I. 19Nov.
egrave, h. p. 98 F. 26do.
is,† h.p. 79 F. 3D.
hrane,3F.G. 10do.
n,† R. Art. 17do.
, Gren.Gds. 20do.
813.
Villiams, *K. C. B.* 1 Jan.
ar. Art. 21Jan.
es, Gren. G. do.
, Art. 28do.
W. I. R. 25do.
h. p. 7 W.I.R. do.
gor, h.p.9F. 4Feb.
-h.p.16 Dr. 18do.
Porth.Serv. 25do.
p. 41 F. 8 Apr.
Gren.Gds. do.
aydell, h.p. late 26do.
p. 23 Dr. *Dep.Q. e of G. H.* 13May
† h. p. 1 Greek 18do.
, *M. P.* do. 19do.
, 3 F. 20do.
Gren. Gds. 27do.
y, R. Eng. do.
h.p. 9 Dr. 2June
es, Coldst.G. 3do.
ublin Garr. 4do.
, Cape Reg. do.
C. B.R. Mar. do.
F. do.
F. do.
sell,† h. p. late do.
. Dillon's R. do.
nsingen,† h. p. do.
R. Mar. do.
p.8Gar.Bn. do.
h. p. 60 F. do.
Mar. do.
Sicil. R. do.
h,†h.p.49F. do.
l,h.p. R. Cor. R. do.
5 Gar. Bn. do.
. 7 Gar. Bn. do.
44 F. do.
, do.
. 40 F. do.
n. p. 10 F. do.
64 F. do.
r. do.
R. Art. do.
oy. Mar. do.
. 135 F. *Assist. Ireland* do.
n. p. 38 F. do.
F. do.
do.
n. p. 8 F. do.
n. p. Meuron's do.
do.
e,† 9 Dr. do.
reek Lt.Inf. do.
. G. do.
F. do.

P. W. Lambert, 9 F. 4June
Tho.Brab. Aylmer, h. p. 9 F. do.
Thomas Wright, 90 F. do.
H.deLuttermann, h. p. late Ger. Leg. do.
L. A. Northey, h. p. *Assist. Qua. Mast. Gen.* do.
Ja. M'Dermott, *R. M. Coll.* do.
Hen. James Riddell, *Perm. Ass. Qua. Mast. Gen.* do.
Benj. K. Lavicourt, h.p. R. Ind. Reg. do.
Geo. Taylor,† h. p. do.
R. Geo. Elrington, 47 F. do.
Andrew Geils, h. p. 73 F. do.
Christ. Maxwell, h. p. 50 F. do.
H. C. E. V. Graham, *Insp. Field Offic. of Milit. in Ion. Isl.* do.
J. Ready, h. p. 1 Gar. Bn. 10do.
Reymond H. de Montmorency, h. p. York Hussars do.
*Tho. Armstrong, late of Colds. Gds. 19do.
‡‡C. A. Vigoureux,† 30 F. 21do.
B. O'Toole,†h.p. Portug. Ser. do.
‡‡F. Hartwig,† h. p. late Ger. Leg. do.
Daniel Dodgin,† 66 F. do.
Sir James Arch. Hope, *K. C. B.* 3 F. G. do.
‡‡*Sir* A. S. Frazer, *K.C.B.* R. Art. do.
Sir R. J. Harvey, *Kt.* h. p. Port. Serv. do.
‡‡*Sir* H. D. Ross, *K.C.B.* R. Art. do.
Sir D. St. Leger Hill, *Kt.*† h. p. Portug. Serv. do.
G. Marq. of Tweedale,† *K. T.* h. p. 100 F. do.
John P. Hawkins,† 68 F. do.
Sir Edm. K. Williams, *K. C. B.* h. p. Portug. Serv. do.
Nat. Cameron, h. p. 79 F. 24do.
Henry Sullivan, h.p. 36F. 1July
‡‡J. G. Woodford,†Gren.G. do.
Sir H. Elphinstone, *Bt.*† Royal Eng. 21do.
Elias W. Durnford, do. do.
Geo. Whitmore, do. do.
Fred. Rer. Thackeray, do. do.
H. A. Morshead, do. do.
J. F. Birch, do. do.
John Handfield, do. do.
Burgess Camac, 1 LifeGds. 29do.
R. M'Douall,† h.p. Gleng. F. do.
Henry John,† h. p. 18 F. 9Aug.
Wm. Aug. Keate, 3 F. G. do.
Rob. H. Burton, late 7 R. Vet. Bn. 26do.
Donald Mac Neill, 91 F. do.
Wm. Grove White,† h.p. 48F. do.
F. B. Campbell, 58 F. do.
Rich. Armstrong,† h. p. Portug. Serv. do.
‡‡Andrew Brown,† 79 F. do.
H. M. Scott, 6 F. do.
Robert Waller, *Perm. Ass. Qua. Master Gen.* do.
Sir Maxwell Grant, *K. C. B.* h. p. Port. Serv. do.
Sir F. Stovin, *K. C. B.* 92 F. do.
Charles Tryon, 88 F. do.
‡‡*Sir* G. Campbell, *Bt.*† h. p. 6 F. do.
Gustavus Nicolls, R. Eng. 1Sept.
John Herries, h. p. 100 F. 16do.
R. G. Hare,† 19 F. do.
Sir C. F. Smith, *Kt.*†R. Eng. 21do.
‡‡J. H. E. Hill,† 93 F. do.

Alex. Thompson, h.p. 98 F. 21S.
Chs. G. Ellicombe,† R. Eng. do.
Henry Goldfinch,† do. do.
‡‡J. W. Smith,† Roy. Art. do.
‡‡W. K. Elphinstone,†33F. 30do.
John Tucker, 99 F. do.
Wm. Mein,† h. p. 3 F. 7Oct.
Tho. Dorville, Gren. Gds. 21do.
John W. Mallet, h.p. 56F. 6Nov.
A. Coghlan, 5 R. Vet. Bn. 11do.
Miller Clifford,† 89 F. do.
F. G. Heriot, of late Can. Vol. do.
D. Macpherson, late 4 R. Vet. Bn. 18do.
Wm. Cross,† 36 F. 22do.
‡‡Samuel Rice,† 51 F. do.
Rich. Buckner,† Roy. Art. do.
Wm. F. P. Napier,† h.p. 43 F. do.
John Duffy, 8 F. do.
John Oke, h.p. 61 F. do.
M. Lindsay,† 78 F. 24do.
Arch. Macdonald, *Insp. F. Offt. Rec. Dist.* do.
F. W. Trench, *M. P.* h. p. do.
W. C. Master, 3 F. G. 9Dec.
Hen. Daubeny, 84 F. 11do.
‡‡Geo. Fead,† Gren. Gds. 13do.
‡‡Cha. Gold,† Royal Art. 17do.
‡‡Doug. Mercer,† 3 F. G. 20do.
‡‡Cha. Dashwood,†3F.G. 24do.
F. Sutton, Coldst. G. do.
F. M. Milman, Coldst. Gds. do.
‡‡*A. Ld.* Saltoun,† Gren. Gds. do.
‡‡J. Reeve, do. do.
T. Gore, Coldst. Gds. do.
Jacob Tonson, 84 F. 26do.
Don. M'Nieil, h. p. Port. Serv. do.
Wm. Alex. Gordon, h.p. 56F. do.
‡‡S. A. Goodman, h. p. 48F. do.
Tho. Kenah,† h. p. 58 F. 27do.
‡‡C. Hill, R. Horse Gds. 30do.

1814.

‡‡A. Macdonald,† R. Art. 2Jan.
John Haverfield, *Ass. Qua. Mast. Gen.* 7do.
‡‡Hen. Wyndham, 19Dr. 20do.
‡‡Aug. de Wissell,† h. p. late Ger. Leg. 26do.
Sir Joseph Carncross, *K. C. B.* R. Art. 14Feb.
Arch. Campbell, 46 F. 17do.
G. Macdonell,† h. p. 24do.
John Galiffe,† 60 F. 3Mar.
C. E. Conyers, 89 F. do.
Wm. Cowell,† 42 F. do.
‡‡*Sir* Rob. Gardiner, *K. C. B.* Roy. Art. do.
W. L. Herford,† h.p. 23 F. do.
Sam. Lambert, Gren. Gds. 16do.
‡‡Geo. Muttlebury,† 69 F. 17do.
‡‡*Hon.* Fa. Stanhope, Gren. Gds. do.
R. H. Marsac, do. do.
‡‡J. Fremantle,† Coldst. Gds. do.
Dep. Adj. Gen. Jam. 21do.
John Midgley, h. p. 7Apr.
Wm. Balfour, 40 F. 19do.
John Wm. Beatty,† 7 F. do.
Ld. G. W. Russell, h.p. 42F. do.
Geo. Aug. Henderson, h. p. do.
Geo. Jenkinson, h.p. R. Art. do.
John Bell, † h. p. do.
S. B. Ahmuty,† 7 F. do.
Edw. Wynyard, Gren. G. 28do.
Alex. Watson. R. Art. 1May
James Fergusson, 98 F. 16do.
Geo. Landmann, R. Eng. do.
Henry Roberts, 3 F. 19do.
‡‡Colqu. Grant, 53 F. do.

Digitized by Google

John Chetham, h.p. 61 F. 19May
T.W.Brotherton,† 18 Dr. do.
Tho. Lightfoot,† h. p. 45 F. do.
A. J. Dairymple, *M. P.* h. p. 2 Gar. Bn. 1June
Jas.H. Reynett, h. p. 52 F. do.
Hon. Aird, h.p.R. Wag. Tr. 9do.
T. Barrow, Coldst. Gds. do.
R. *E. of* Athlone, h.p. 95 F. 4do.
Wm. Smelt, ‡ Ceylon Regt. do.
C. Newhouse, R. Inv. Art. do.
Chas. Thompson, 27 F. do.
Roger Parke, 39 F. do.
William Lambton, h.p. 35 F. do.
R. B. Macpherson, †h.p. 71 F. do.
Tho. P. Hankin, 9 Dr. do.
Chas. H. Hastings, *Inspec. Field Officer Recruiting Dist.* do.
Tho. S. Sorell, h. p. Bradshaw's Corps do.
E. Coghlan, h. p. 3 Gar. Bn. *Lt.-Gov. of Chester* do.
Geo. H. Gordon, h. p. 71 F. do.
Sir C. W. Burdett, *Bt.* 56 F. do.
Shapland Boyse,† 13 Dr. do.
R. Heathcote Hacker, h. p. Roy. Newfoundland Fenc. do.
J. C. Smith, h. p. 19 F. do.
James Spawforth,† Ceylon R. do.
Geo. Wilkins,† late of Rifle Brig. do.
Wm. Hen. Boys, R. Mar. do.
Thomas Davey, h. p. R. Mar. do.
Tho. Abernethie, do. do.
John Hart, *Inspect. Field Officer Recruiting District* do.
H. Munro, h. p. 1 Gar. Bn. do.
Philip Hay, 18 Dr. do.
John Slessor, h. p. 35 F. do.
Hans Allen, late R. 1. Art. do.
James Irving, do. do.
John J. Dunkin, h. p. 18 F. do.
John Carr, late R. Ir. Art. do.
C. Massey Baker, 14 Dr. do.
Patrick M'Neight, 92 F. do.
Jas. Ormsby, h. p. 63 F. do.
John Handayside, h. p. Steel's Recruiting Corps do.
William Geddes, 83 F. do.
Rich. Graham, late of R. Mar. do.
Fra. Lyon, do. do.
James West, R. Art. do.
Robert Frederick, 35 F. do.
Rau. Gossip, h. p. 11 Gar. Bn. do.
W. Tremenheere, R. Mar. do.
J. Wemyss, late of R. Mar. do.
Rich. Timpson, do. do.
Rich. Armstrong, 9R. Vet. Bn. do.
C. de Menard, late R. F. Art. do.
Har. P. Lewis, R. Marines do.
John Maule, 26 F. do.
Robert Coote. h. p. 32 F. do.
David Williams, *Army Depot* do.
Andrew Creagh, 93 F. do.
Edw. V. Eyre, h. p. Unat. do.
Edw. Gillman, h. p. 15 F. do.
John Clark, R. Marines do.
Cha. Stanser, do. do.
Geo. Dounsuire, do. do.
Wm. Alnutt, R. Mar. Art. do.
John Long. Roy. Marines do.
Henry A. Head,† Dr. G. do.
Tho. Walker, h. p. 31 Cl. R. do.
Patrick Nicolson, h. p. 27 F. do.
J. Chisholm, h.p.R. Afric. Co. do.
Swann Hill, h. p. 1 F. do.
Geo. G. Hely, 11 F. do.
H. C. Brisco, h. p. 63 F. do.
Cha. A Quist, Ord. Riding Estab. do.

C.P. de Bosset,† h. p. 30 F. 4June
H. Bruckmann, 64 F. do.
M. W. Dailey,† 64 F. do.
Wm. M'Carthy, h. p. 96 F. do.
Edm. Lascelles, 66 F. do.
Cha. M'Grigor, 70 F. do.
Benjamin Preedy, h. p. 90 F. do.
Rob. Johns, h. p. 1 Gar. Bn. do.
F.S. Miller,† late of 6 Dr. do.
William Shaw, 92 F. do.
A. Jones,† 71 F. do.
H. C. Dickens, 34 F. do.
James Allan, h. p. 94 F. do.
Edw. V. Worsley, Roy. Art. do.
C.W. Crookshank, h.p. 36 F. do.
Fra. P. G. de Preval, late Foreign Eng. do.
J. Campbell, late R. Irish Art. do.
Kane Bunbury, 7 D. G. do.
J. T. Prentice, h.p. Cape Reg. do.
P. Westropp, R. Marines do.
C. De Villicy, late R. For. Art. do.
Wm. J. Tucker, late R. I. Art. do.
A. Wilkinson, 13 F. do.
Phillip Dorville,† 1 Dr. do.
Sir Henry Pynn, *Kt.*† h. p. Port. Serv. do.
E. Hawkshaw, h.p. Port. Ser. do.
George Morris, h. p. 40 F. do.
Rob. B. Mac Gregor, 88 F. do.
Robert Nixon, 1 F. do.
A. Johnston, h.p. R. Cors. Ra. do.
Arch. Money,† h. p. 60 F. do.
Mey. Shawe, late of 76 F. 9do.
P. T. Ryves, h. p. *Assist. Qua. Mast. Gen.* 16do.
R. Toreens,† 65 F. 14July
D. M'Kinnon, Colds. G. 25do.
H. E. Joddrell, Gren. Gds. do.
Henry Stables, do. do.
Hon. J. Walpole, Coldst. Gds. do.
Henry Dawkins, do. do.
Edward Bowater, 3 F. G. do.
Charles West, 3 F. G. do.
David Forbes, h. p. 78 F. 28do.
Joseph Wells, h. p. 4Aug.
John F. Ewart,† 67 F. 15Sept.
Hen. A. Proctor, h. p. 6 F. 17do.
Wm. Jervois, 8 F. 22do.
Geo. Edw. Raitt, h. p. 90 F. *Dep. Adj. Gen. in Mediter.* 25do.
A. D. Faunce,† 4 F. 29do.
George Brown, 85 F. do.
Henry Debheig, 44 F. do.
Richard Gubbins, 73 F. do.
Cornelius Mann, R. Eng. 30do.
J. S. Williamson,† Royal Art. 13Oct.
Tho. Fenn Addison, h. p. 99 F. do.
Robert Moodie, hp. 104 F. 27do.
F. Cockburn, h. p. N. Bruns. Fen. *Dep. Quar. M. Gen. Canada* do.
Hon. Ger. de Courcy, 8 F. 25Nov.
Wm. Wauchope, h.p. Watter. R. 8Dec.
John Aitchison, 3 F. G. 15do.
Henry Eveleigh, R. Art. 20do.
Cha. C. Bingham, do. do.
Stephen G. Adye,† do. do.
Henry Phillott, R. Art. do.
Peter Fyers,† do. do.
Hon. W. H. Gardner, do. do.
William Scott, do. do.
Geo. Wright, Roy. Eng. do.
John Hassard, do. do.

Jas. R. Arnold, R. Eng. 20Dec.
Tho. Steele, Coldst. G. 29do.
Fie. Tho. Roberts, h. p. Roll's Regt. 31do.

1815.

Wm. Perceval,† h.p. 67 F. 2Mar.
Carlo J. Doyle, h.p. 2 Gar. Bn. 8do.
James Stopford, h. p. 60 F. 9do.
Wm. Wemyss, h. p. 93 F. 16do.
Henry Hooper, 10 Vet. Bn. 30do.
John Camac, 1 Life Gds. 26Apr.
Hon. E. P. Lygon,† *M. P.* 2 Life G. 27do.
W. H. Forssteen, 12 F. 5May
James Hawker,†R. Art. 16do.
T. Charretie, h.p.† W.I.R. 21do.
Geo. Arthur, h.p. York Ch. 1June
Patrick Campbell, R. Art. do.
C. L. L. Foster, h. p. 6 W.I.R. 10do.
Hon. H. Percy,† 14 Dr. 18do.
F. Reh,† h.p. late Ger. L. do.
E. Parkinson, h. p. 11 F. do.
Fred. Luttermann,† h.p. late Ger. Leg. do.
Hans, Baron Bussche,† h. p. do. do.
W. Robertson,† h. p. do. do.
P. *Bar.* Gruben,† h.p. do. do.
G. Krauchenberg,† h. p. do. do.
Tho. Hunter Blair, 87 F. do.
Dawa. Kelly,† h.p. 73 F. do.
Rob. Bull,† Roy. Art. do.
Edward Cheney,† h. p. Wattelille's Reg. do.
R. Llwellyn,† h. p. 28 F. do.
Hon. H. B. Lygon, *M. P.* 1 L.G. do.
Aug. Friedericks, h. p. late Ger. Leg. do.
Don. Macdonald,† h.p. Malta Reg. do.
Jas. Paul Bridger,†12 Dr. do.
G. Muller,† h. p. late Germ. Leg. do.
Geo. H. Murray,† 16 Dr. do.
Wm. Thornhill, 7 Dr. do.
J. M. Cutcliffe,† h.p. 25 Dr. do.
P. A. Lautour,† h.p. 23 Dr. do.
J. Lewis Watson, 71 F. do.
A. *Baron* Reizenstein,† h. p. late Ger. Leg. do.
John Hare,† 27 F. do.
G. Baring,† h. p. late Germ. Leg. do.
Jona. Leach,† Rifle Brig. do.
Peter Brown, h. p. 14 F. do.
Thomas F. Wade, 49 F. do.
Richard Egerton, h.p. 84 F. do.
W. Chalmers, h. p. 27 F. do.
Francis Palmer, 52 F. do.
John B. Parker,† R. Art. do.
C. H. Churchill, Gren. G. do.
George D. Willson,† 4 F. do.
John Keightley, 23 F. do.
G. Miller,† Rifle Brig. do.
Cha. Beckwith, †h.p. do. do.
A. Hamilton, *Ceylon Reg.* do.
Ja. Fullarton,† Rifle Brig. do.
John Campbell,† 42 F. do.
Wm. Campbell,† 93 F. do.
C. Petersdorff,† h.p. late Ger. Leg. do.
Jas. Bouchier, h.p. 99 Dr. do.
William Irving, 98 F. do.
James Grant, h. p. 95 F. do.

hnTho.Keyt,† 81 F. 18June
Sympher,† h. p. late Ger. do.
E. Radclyffe,h.p.97 F. do.
Browne,† h.p. RifleBr. do.
o. W. Taylor, 10 Dr. do.
Arguimbau,† h.p. 1 F. do.
ch. Childers, 11 Dr. do.
n.G.Smith,†RifleBrig. do.
ix Calvert, h. p. 72 F. do.
Staveley,†R.StaffCor. do.
x. C. Wylly,† 7 F. do.
Evans, h.p.6 W. I. R. do.
st, h.p.late Ger. Leg. 21do.
ay Ross, 7R.V.Bn. 29do.
d Roberts, 62 F. do.
ount Linsingen, h. p. Ger. Leg. do.
amus Forrest, hp. 34 F. do.
eicest. Stanhope,† 47 F. 1July
Q.M. Gen. East Ind. do.
gginson, Gren. Gds 1July
Streatfield, do. 2do.
k Walker, R. Art. 9do.
Davies, hp. Chas. Brit. do.
les Allix, Gren. G. 4do.
Brooke, do. 5do.
nry Scott, 3 P. G. do.
ymour, h. p. 7 F. 6do.
on, h.p. R. York Ra. 20do.
Kelly, 83 F. 3Aug.
ckay, h. p. 3 Ceylon do.
t, 1 Ceyl. Reg. do.
ook, 19 F. do.
ardy, 19 F. *Dep. Qua. Gen. Ceylon* do.
nrigg, 2 Ceylon R. do.
p. late Ger. Leg. 13do.
son, h.p. 5 West Ind. R. 24do.
Walker,† 54 F. 31do.
burn, 4 Roy. Vet. Bn. 7Sept.
eade, *Kt.†* 27 F. *Dep. St. Helena* 19Oct.
re, h.p. Yk. L. In. 1 Nov.
h. p. Canad. Fen. do.
ha. Gordon, *Kt.* 81 F. 16do.
art, h. p. 1 F. 23do.
on, 1 F. 27do.
hire, 38 F. 4Dec.
Dawson,† h. p. 69 F. do.
t, h. p. 37 F. 7do.
ews, 60 F. 14do.
r, 26 F. do.
en, R. Art. 23do.

1816.

t, 10 F. 1Feb.
rdon, 3 D. G. 8do.
, 2 F. 24Mar.
Maitland, 92 F. do.
. Vet. Bn. 30May
t, h. p. 2 Garr. Bn. do.
Milit. Asylum at Ion 25June
. Butler, h. p. 4July
ay, R. Art. do.
mmond, 3 F. G. do.
, 35 F. 18do.
chmond, h. p. 52 F. 25do.
d, h. p. 31 F. *Dep. Nova Scotia* 12Sep.
k, R. Mar. 16do.
, R. Art. 30do.

W. Gosset,† h.p. R. Eng. 3Oct.
Alex. Anderson,† h. p. Serv. do.
John Rolt,† do. do.
G. Cardew, R. Eng. 26do.
Wm. Robison,† 24 F. 1Dec.
Turner Grant, *Gren. Gds.* 26do.
Joseph D'Arcy, R. Art. 31do.

1817.

James Cookson, 80 F. 7Feb.
Hon. Tarleton, h. p. 60 F. 24do.
Cha. Webb Dance, 8 Life G. 27Mar.
Hon. H. C. Lowther, *M.P.* h. p. 12 F. 20Apr.
T. Sowerby, Coldst. G. 14May
Peter Hodge, 29 F. 21June
Martin Leggatt, 56 F. do.
Geo. Fra. Macleod,† R. Eng. do.
James Hughes,† 18 Dr. do.
Philip Bainbrigg, *Perm. Ass. Qua. Mast. Gen.* do.
Robert Lisle, 19 Dr. do.
Geo. Marley,† h. p. 14 F. do.
Robert Anwyll, 4 F. do.
George, *Bar.* During, h. p. late Ger. Leg. do.
Wm. Power, h. p. Roy. Art. do.
K. Snodgrass, h. p. Port. Serv. do.
W. Balvaird, h. p. RifleBri. do.
Sir J. R. Colleton, *Bt.* h. p. do.
Semp. Stretton, 40 F. do.
Tho. Erskine Napier, h. p. Chass. Brit. do.
Nath. Thorn, 3 F. do.
W. H. Sewell, 60 F. do.
William Dunbar, 66 F. do.
W. L. Darling, h. p. 2 Garr. Bn. do.
Jos. Thackwell, 15 Dr. do.
Alex. Macdonald, R. Art. do.
H. Dumaresq, h. p. 9 F. do.
Gabriel Burer, 37 F. 3July
W. L. Herries, *Dep. Qua. Mast. Gen. in the Mediterr.* 31do.
Arch. Ross, h.p. Port. Serv. 4Sept.
Peter Adamson, do. do.
J. H. Hewit, do. do.
Tho. S. St. Clair, do. do.
Geo. Wm. Paty, do. do.
G. H. Zuhlcke,† do. do.
George Gore, h. p. 9 Dr. 4Dec.

1818.

G. W. Walker, *89 F. Dep. Adj. Gen. Ceylon* 5Mar.
Lord Ja. Hay, Gren. Gds. 26do.
Cha. Talbot, 3 F. Gds. 2Apr.
Donald Macdonald, 19F. 29Oct.
D. Elphinstone, h.p. 4 W. I. R. 12Nov.
Samuel South, 20 F. 17Dec.
Harry B. Harris, h. p. 86F. *Dep. Adj. Gen. Nova Scotia* do.
Wm. Verner, h. p. 12 F. 24do.

1819.

Jas. Hugonin, 4 Dr. 21Jan.
J. H. Bell, 16 Dr. do.
Thos. Hutchins, 3 Dr. do.
Sam. Mitchell,† RifleBrigade do.
Tho. Wemyss, h. p. 99 F. do.
R. Burd Gabriel, 2 Dr. G. do.
Henry Thomas,† 27 F. do.
Adam Peebles, 9 F. do.
Charles Cameron, 3 F. do.
Wm. Rowan, 52 F. do.
James Campbell, 45 F. do.

James Walsh, 91 F. 8Jan.
J. Marcus Clements, 16 Dr. do.
James Shaw, h.p. 43 F. do.
Lord Charles Fitz Roy, 85 F. do.
M. P. do.
Ld. A.W.M.Hill, *M.P.* 2Dr. do.
Tho. Hen. Browne, h.p. 23 F. do.
Geo. Fitz Clarence, h.p. 24 Dr. do.
Rich. W. H. How. Vyse, 2 L. G. 13May
Hon. J. Knox, h. p. 4 W. I. R. 24June
Fred. Jones, 26 F. 12Aug.
T. W. Forster, h. p. 24 F. do.
Nathan Wilson, 17 Dr. do.
Sam. Hall, 89 F. do.
John Huskisson, 1 Ceyl. R. do.
T. P. Howard, h. p. 23 Dr. do.
Wm. Henry Wilby, h.p. 31 F. do.
Nath. Warren, 65 F. do.
A. S. King, h. p. 98 F. do.
R. Richardson, h. p. 32 F. do.
Alex. Ja. Ross, h. p. 7 F. do.
Rob. Macleroth, 65 F. do.
Thomas Lanphier, 86 F. do.
Arch. Macfachian, h. p. 69F. do.
Wm. Parke, h. p. 66 F. do.
Ant. Rumpler, 60 F. do.
Rich. Secker Brough, R. Art. do.
B. Dickinson, Roy. Mar. do.
William Barry, R. Mar. do.
D. B. Davies, h. p. 99 F. do.
And. Bredin, Roy. Art. do.
R. W. Mills, h. p. 9 F. do.
W. M. Combe, Roy. Mar. do.
R. O'Farrell Friend, 41 F. do.
A. Clerk, h. p. Gleng. F. do.
Edw. Nicolls, Roy. Mar. do.
Wm. C. Campbell, h. p. 62 F. do.
Hugh Hamilton, h. p. 95 F. do.
John Dunn, h. p. 88 F. do.
Fred. Ashworth, h. p. 38 F. do.
R. P. Jarvis, h. p. 36 F. do.
R. B. Fearon, 51 F. do.
William Ogilvie, 4 D. G. do.
Richard Covell, h. p. 24 Dr. do.
J. S. Hawkshaw, h. p. 91 F. do.
A. W. Macdonell, 25 F. do.
Robert Torrens, R. Mar. do.
Wm. Munro, h.p. Malta R. do.
Henry Baineavis, 27 F. do.
Robert Foy, h. p. R. Mar. do.
V. E. Eyre, late H. Gren. Gds. do.
James Power, Roy. Artil. do.
Hector Hall, 22 F. do.
Hugh Massey, h. p. 1 F. do.
Thomas Mitchell, R. Mar. do.
Francis Williams, do. do.
Anth. Stransham, do. do.
Michael Arnett, do. do.
William Fraser, h. p. 18 F. do.
James Price, 58 F. do.
J. Hardy, h. p. 2 Gar. Bn. do.
Evan Macpherson, 6R.V.Bn. do.
John Fraser, 36 F. do.
Alex. Macpherson, h.p. 59F. do.
William Gordon, 2 D. G. do.
John Fox, 10 R. Vet. Bn. do.
Sam. Williams, Roy. Mar. do.
Percy Drummond, † R. Art. do.
Fra. Maule, h.p. Skerrett's R. do.
Tho. R. Congreve, h.p. 70 F. do.
C. Poitier, 61 F. do.
Patrick Burke, h. p. 96 F. do.
Charles Mackenzie, 60 F. do.
James Allen, h. p. 23 Dr. do.
John M. Stacpoole, 45 F. do.
Cha. Macalister, 56 F. do.

Digitized by Google

John Whetham, hp. 1 GBn. 12Aug.
T. D. Campbell, 50 F. do.
Thomas Shadforth, 57 F. do.
Tho. T. Wooldridge, h.p. 91 F. do.
Gilbert Cimitiere, 48 F. do.
G. L. Goldie, 60 F. do.
Robert Grant, 56 F. do.
Gust. Rochfort, h. p. 100 F. do.
Josh. Gleidstanes, hp. 3 W. I. R. do.
Philip Le Geyte, 63 F. do.
Hugh Stacpoole, 45 F. do.
Geo. O'Halloran, h. p. 4 F. do.
Wm. Thorn, h. p. 25 Dr. do.
Wm. Ingleby, 53 F. do.
Geo. Tod, 99 F. do.
Allan Kelly, 54 F. do.
D. Macpherson, 78 F. do.
Peter Waterhouse, 81 F. do.
James M'Bean, 76 F. do.
Sir J. M. Tylden, Kt. 54 F. do.
J. W. O. Donoghue, 47 F. do.
T. Wildman, h.p. 9 Dr. 23 Dec.

1820.

Hon. F. Cathcart, h.p. 92 F. 24Feb.
W. T. Drake, R.H.G. 29June
Wm. H. Meyrick, 47 F. 29do.
B. Charlewood, Gren. Gds. 6July
John G. Peters, *Sup. Cav. Rid. Establishment* 13do.
Hon. J. B. Rodney, 3 F. Gds. do.
Edw. Burke, 2 W. I. R. 3Aug.
G. P. Higginson, Gren. G. 26Oct.
C. J. Barnet, 3 F. G. do.

MAJORS.

1778.

Hugh Lord, late R. Inv. 30May

1783.

Perkins Magra, h. p. 88 F. 19Feb.
Patrick Jacob, h. p. 93 F. 19Mar.
Walter Scott, h. p. 26 F. do.

1785.

Rob. Clayton, h. p. 89 F. 27July

1789.

G. Duff, h. p. Lucas's Corps 30S.

1793.

George Lind, h. p. 97 F. 5July

1794.

Sam. Biggs, late of R. Mar. 1Mar.
Cha. Stewart, do. do.
Wm. Bowater, h. p. R. Mar. do.
J. Sholto Douglas, h. p. 25 F. do.
Wm. Adlam, h. p. R. Mar. do.
P. Desbrisay, late of R. Mar. do.
Cha. Robinney, h. p. R. Mar. do.
A. Shuttleworth, R. Inv. Art. do.
Cha. St. Ours, h. p. 132 F. do.
Edw. Charleton, h. p. 111 F. do.
George Aubrey, h. p. Un. do.
Edw. Blewitt, h. p. 112 F. 30do.

1795.

John Wilks, R. Inv. Art. 6May
Cha. Leigh, late R. Inv. 20do.
E. D. Payne, h. p. 29 Dr. 15Sept.
John Grant, late R. Inv. 9do.
H. Vinnell, Prov. h. p. 11Nov.

1796.

Wm. West, late 9 R. V. Bn. 3May
P. D. Fellowes, 1 Roy. Vet. Bn. 26Jan.

1798.

W. H. Horndon, late of R. A. 1Jan.

1800.

Edw. Wood, R. Inv. Art. 1Jan.
D. R. Parker, h. p. Nugent's Levy 21do.

1802.

Tho. Browne, h. p. 9 F. 20Jan.
Geo. Ball, late of R. Mar. 29Apr.
D. Douglas, late Sco. Brig. do.
Alexander Scott, do. do.
John Cameron, do. do.
James Urquhart, do. do.
Tho. Huxley, h. p. 8 W. I. R. do.
A. Taylor, late R. Eng. in Ire. do.
R. M'Crea, late 8 R. V. B. 25Dec.
James Rose, late Roy. Inv. do.
Henry Bowen, do. do.

1803.

H. Goodwin, late of 48 F. 9July
W. L. Gardner, h. p. Indep. 25Sep.
Geo. Stephens, late R. Inv. do.
Robert King, h. p. 128 F. 8Oct.

1804.

T. B. Campbell, late 11 R. V. Bn. 15May
S. Fraser, late 1 R. V. B. 14Sep.
P. Joseph Donzel, h. p. Meuron's Reg. 29do.
T. Fortye, 7 R. Vet. Bn. 24Oct.
M. E. Alves, late 7 R. V. B. *Fort Major of Edinburgh* 8Dec.

1805.

Philip Stewart, late 9 R. Vet. Bn. 1Jan.
W. White, 5 R. Vet. Bn. do.
J. Clarke, late 11 R. Vet. Bn. do.

1807.

A. Rose, 6 R. Vet. Bn. 10Dec.

1808.

C. Thalman, h. p. For. Vet. Bn. 18Jan.
J. E. Gordon, late of R. Mar. 25Apr.
John Williams, h. p. R. Mar. do.
T. Guildford, late of R. Mar. do.
D. Wilson, do. do.
J. Lodington, h. p. R. Mar. do.
W. Collis, late 6 R. V. B. do.

1810.

Ja. J. Fraser, late 7 R. Vet. Bn. *Town Maj. of Gibraltar* 4Jan.
Geo. Wolfe, late of R. Mar. 25July
Richard Ashton, late 12 F. 3Dec.

1811.

William Richardson, late 5 R. Vet. Bn. 4June
M. Horlock, h. p. R. Mar. do.
W. Morrison, late of R. Mar. do.
B. W. M'Gibbon, do. do.
Albert Steiger, h. p. Roll's Reg. do.
G. Mortimer, late of R. Mar. do.
Clark Caldweil, late 2 R. Vet. Bn. do.

1812.

Joseph W. Tobin, R. Art. 1Jan.
Henry Grove, h. p. 23 Dr. do.
Richard Chetham, h. p. 47 F. do.
Francis Power, Roy. Art. do.
Fletcher Wilkie, h. p. 40 F. do.
Tho. Gerrard, h. p. 23 Dr. do.
Tho. Younghusband, 7 D. G. do.
R. H. Tolson, h. p. 25 F. do.
Will. S. Elrington, 4 R. Vet. Bn. do.
John Campbell, hp. R. W. I. Ra. do.
James Stewart, 46 F. do.
Wm. O'Brien, h. p. 53 F. do.
Henry Standish, h. p. 39 F. do.
Philip Ray, h. p. 3 F. G. do.
Jas. Fynmore, h. p. R. Mar. do.
Alexander Gordon, 93 F. do.
William Vandeleur, 16 F. do.
Charles Scott, h. p. Sicil. R. do.
Hugh Fraser, Roy. Art. do.
J. W. Aldred, h. p. 60 F. do.
John Vivian, Roy. Art. do.

Robert Pym, Roy. Art. 1Jan.
William R. Cary, do. do.
Tho. H. Dawes, h. p. 92 Dr. 2do.
Mat. Read, h.p. 4 W. I. R. do.
Charles Bayly, h. p. 1 Gar. Bn. do.
Edw. Warner, h. p. 26 F. 30do.
James T. Robertson, 82 F. do.
George M. Milne, late 4 R. Vet. Bn. 6Feb.
F. Baron Gruben, h. p. late Ger. Leg. 25do.
Geo. E. P. Barlow, 34 F. 26Mar.
R. Anstruther, h. p. 100 F. 16Apr.
G. Langlands, late 13 R. V. Bn. 27do.
John Tho. Leahy, 21 F. do.
Wm. C. Seton, h. p. 88 F. 30do.
Donald Gregorson, h. p. 31 F. do.
Charles Purvis, h. p. Canadian Fenc. 7May
John Nicolls, h. p. 97 F. do.
Fred. de Ziegesar, h. p. late Ger. Leg. 28do.
C. J. Barrow, 69 F. 11June
Nich. Hamilton, *Insp. Field Offi. Rec. District* 18do.
G. Hewett, 22 F. do.
Herm. Stapleton, h. p. 30 F. 19do.
P. Johnstone, 14 F. 1July
John Chapman, h. p. 63 F. 9do.
Rob. Macdonald, R. Art. 17Aug.
Tho. Evans, 38 F. do.
John Crowder, h. p. 23 F. do.
Richard Bishop, 5 F. do.
Ja. M. Sutherland, hp. 91 F. 10Sep.
Benj. Graves, h. p. 19 F. 24do.
John Maxwell, 15 F. 8Oct.
John Baskerville Glegg, 49 F. do.
Wm. Derenzy, h. p. 72 F. 13do.
James Dennis, 49 F. do.
Wm. Holcroft, Roy. Art. do.
John Williams, 49 F. do.
Richard Bayly, 12 F. 13do.
Gebhard. Timæus, h. p. late Ger. Leg. 20do.
John M'Neill, 18 F. 29do.
Patrick Savage, h. p. 24 Dr. do.
M. G. Blake, h. p. Cape Regt. *Dep. Adj. Gen. Cape of Good Hope* 18Nov.
Tho. Kennedy, h. p. 96 F. 8Dec.
Michael Coast, h. p. 21 F. 31do.

1813.

William Phipps, h. p. 27 F. 7Jan.
John Moore, h. p. 15 F. 4Feb.
A. Ogilvie, 46 F. do.
Geo. de Coulon, h. p. For. Vet. Bn. 17do.
W. *Baron* Bussche, h. p. late Ger. Leg. 1Mar.
Geo. Druitt, 48 F. 4Apr.
Jas. Jones, h. p. 15 Dr. 14do.
John Waldron, 27 F. do.
Charles Milner, h. p. 3 F. do.
W. Fawcett, h. p. 14 F. 22do.
T. Drake, *Perm. Assist. Quart. Mast. Gen.* 13May
Rob. Cockburn, 84 F. 18do.
Mur. H. Maclaine, 77 F. 20do.
Joseph Phillott, h.p. 35 F. 27do.
Geo. T. Brice, 3 Dr. G. do.
George Watts, do. do.
W. M. G. Colebrooke, R Art. 1June
Jas. H. Powell, h. p. 103 F. 4do.
Thomas Tisdall, late R. Irish Art. do.
Samuel Reynell, R. Inv. Art. do.
William Payne, Roy. Art. do.
George Forster, do. do.

Digitized by Google

Henry Cox, Roy. Marines 4June
Edw. Carter Hornby, do. do.
Francis Wemyss, late of do. do.
George Jones, R. Marines do.
Joseph Beausire, late Roy. For. Art. do.
R. de Bersey, h. p. Watteville's Regt. do.
Andr. Kinsman, Roy. Mar. do.
William Riddall, 62 F. do.
Fra. Clarke, late Roy. For. Art. do.
Nath. H. English, Roy. Mar. do.
John H. Graham, do. do.
William Sladden, h. p. do. do.
Richard Bunce, R. Mar. do.
James B. Fletcher, do. do.
Nicholas Brutton, 3 Dr. do.
Wm. Morris, h. p. Royal Newf. Fenc. do.
R. Rochfort, h.p. Depot Staff do.
Edw. Powell, 10 F. do.
John M'Mahon, h. p. 60 F. do.
Daniel O'Donoghue, h. p. 1 Gar. Bn. do.
Alex. M'Donald, 76 F. do.
Philip Durnford, Roy. Art. do.
John S. Sinclair, do. do.
William Lloyd, do. do.
Blaney Walsh do. do.
Robert H. Birch, do. do.
James Armstrong do. do.
Edward Wilmot, do. do.
‡‡George W. Unett, do. do.
Philip J. Hughes, do. do.
Jas. Maclachlan, do. do.
James Addams, do. do.
Henry Vernon, 36 F. do.
Thomas Adair, † Roy. Mar. do.
Joseph Jerrard, h. p. 6 Gar. Bn. do.
Robert Terry, 25 F. do.
John Phillips, h. p. R. Mar. do.
William Roberts, Roy. Art. do.
John F. Fead, do. do.
T. Amory, h. p. 5 Gar. Bn. do.
M. *Bar.* Decken, h. p. late Ger. Leg. do.
‡‡F. L. Breymann, † h. p. do. do.
C. Printzle, h. p. late Ger. L. do.
Robert Murray, 30 F. do.
Geo. Jervis, h. p. do.
J. T. Whelan, h. p. R. Newf. Fen. do.
N. P. de Brem, h. p. Chass. Brit. do.
Arthur Morris, 55 F. do.
Tho. Paterson, Roy. Art. do.
William Cleeve, do. do.
John Jameson, 64 F. do.
John Bridge, h. p. 63 F. do.
Geo. Baile, Roy. Marines do.
John Jackson, h. p. R. Mar. do.
Jas. W. Wilson, h. p. 3 W. I. R. do.
C. D. Shekleton, h. p. 54 F. do.
N. Muller, h. p. Roll's Inf. do.
F. Crofton, h. p. York Lt. I. V. do.
F. Franchessin, h. p. do. do.
Abraham Creighton, h. p. 55 F. do.
David Gregory, h. p. 1 Gar. Bn. do.
John Ridley, Roy. Marines do.
Ambrose Lane, 44 F. do.
Leonard Gibbons, h. p. 60 F. do.
Charles Stisted, 3 Dr. do.
Geo. Russell Deare, 8 Dr. do.
T. Reed, h. p. 5 Gar. Bn. do.

Nath. W. Oliver, Roy. Art. 4June
Cha. Reynolds, 8 Vet. Bn. do.
William Holland, 1 R. V. Bn. do.
Henry Capadose, h. p. 56 F. do.
‡‡William Thwaites, 51 F. do.
Edward Lenn, h. p. 3 Ceyl. R. do.
B. Sullivan, h. p. Port. Serv. do.
R. Hart, h. p. 2 Gar. Bn. do.
John C. Smith, 23 F. do.
Charles Robinson, h. p. 72 F. do.
Tho. Souter, h. p. 5 F. do.
John Parry, late of R. Mar. do.
Ja. T. Cowper, h. p. R. Art. do.
Robert Hart, h. p. R. Mar. do.
William Gough, 68 F. do.
Henry Croasdaile, h. p. 97 F. do.
Sampson Carter, h. p. 1 Gar. Bn. do.
William Milne, h. p. 97 F. do.
Tho. Bayley, 2 Ceylon Reg. do.
Nath. Bean, h. p. 49 F. do.
Jas. Moultrie, h. p. 1 Garr. Bn. do.
‡‡John Jessop, † 44 F. do.
Wheeler Coultman, 53 F. do.
G. de Muller, h. p. late Ger. Leg. do.
‡‡H. Kuhlmann, † h. p. do. do.
George Bristow, h. p. 34 F. do.
Geo. Humphry, 73 F. do.
E. Power, 7 Dr. G. do.
Cha. H. Godby, R. Art. do.
James P. St. Clair, do. do.
R. J. J. Lacy, do. do.
J. A. Clement, do. do.
Robert Douglas, † do. do.
Edw. P. Wilgress, do. do.
A. Lew. de Harling, h. p. late Ger. Leg. do.
John W. Audain, 16 F. do.
F. Hawker, late 8 Vet. Bn. do.
Stewart Maxwell, † R. Art. do.
Dugald Campbell, do. do.
Wm. Gran. Eliot, do. do.
Fred. Campbell, do. do.
George Turner, do. do.
‡‡W. T. Boyce, h. p. 60 F. do.
Wm. B. Nicolls, 79 F. do.
Patrick Cruice, h. p. 6 W. I. R. do.
J. Mac Niel, h. p. 7 W. I. R. do.
Tho. Cha. Green, 24 F. do.
Val. Jos. Quin, h. p. 21 F. do.
John Austen, 25 F. do.
J. F. Oldham, late 8 R. V. Bn. do.
James Sullivan, h. p. 83 F. do.
A. Stewart, h. p. 4 Ceyl. R. do.
Thomas Conolly, 15 F. do.
Jacob Watson, 14 F. do.
Garnet Wolseley, 25 F. do.
Wm. W. Swain, 56 F. do.
‡‡H. R. Lewen, 32 F. do.
F. B. Eliot, 64 F. do.
J. Gibson, h. p. 2 Gar. Bn. do.
Robert K. Abbey, 72 F. do.
J. Weeks, h. p. 7 W. I. R. do.
George Marlay, h. p. 1 F. do.
Henry Nooth, h. p. 14 F. do.
Murd. M'Laine, 42 F. do.
James M'Haffie, h. p. 60 F. do.
Edw. M. Bird, h. p. 1 F. do.
Henry B. Hall, 54 F. do.
William Grierson, 15 F. do.
Ludovick Stewart, 24 F. do.
Ham. Newton, h. p. 1 Gar. Bn. do.
Lawrence Oakes, h. p. 89 F. do.
Jos. D. Lacy, h. p. 2 Gar. Bn. do.
George Barrow, 14 F. do.
Charles Hughes, 24 F. do.

And. Wood, 3 R. Vet. Bn. 4June
T. Chaloner Martelli, 72 F. do.
Geo. P. Juxon, 10 R. Vet. Bn. do.
Jas. Thompson, h. p. R. Mar. do.
Tho. H. Morice, R. Mar. do.
H. Wm. Creswell, do. do.
John Cameron, 8 R. Vet. Bn. do.
A. Baron Moncrieff, h. p. 52 F. do.
‡‡W. H. Tooley, late 4 R. V. Bn. do.
‡‡C. Johnstone, h. p. Rifle Br. do.
William Taylor, h. p. 38 F. do.
G. Gorrequer, 18 F. do.
Allan Cameron, h. p. 83 F. do.
H. W. Dammers, h. p. late Ger. Leg. do.
Aug. Kuckuck, h. p. do. do.
John Gualey, 56 F. do.
Alexander Daniel, h. p. 63 F. do.
Thomas Summerfield, 83 F. do.
‡‡P. Meyer, h. p. late Ger. L. do.
Jos. Maclean, h. p. 3 W. I. R. do.
Jas. Cassidy, 1 W. I. R. do.
John L. Gallie, h. p. 83 F. do.
Albert D'Alton, 90 F. do.
Adam G. Campbell, 26 F. do.
D. Rossi, h. p. R. Corsic. Ra. do.
J. Berbie, h. p. Roll's R. do.
R. F. Cleaveland, R. Art. do.
W. T. Skinner, do. do.
‡‡A. J. Callander, 91 F. do.
Nich. Fuchs, h. p. Meuron's Reg. do.
J. Blackmore, h. p. 8 F. do.
Thomas Shawe, h. p. 6 Gar. Bn. do.
George Dods, h. p. 1 F. do.
Thomas Craig, 24 F. do.
George J. Rogers, 18 F. do.
Cha. De Vigny, h. p. 60 F. do.
Geo. L. Spinluff, h. p. 18 F. do.
George Nolcken, h. p. 57 F. do.
Wm. Richardson, h. p. 5 Garr. Bn. do.
Peter Wallace. R. Art. do.
E. *Bar.* Linsingen, h. p. late Ger. Leg. do.
B. R. Lynch, 30 F. do.
Wm. Hill, h. p. 6 W. I. Reg. do.
Wm. Power, 7 Dr. G. do.
R. B. Lynch, R. Marines do.
Daniel Falla, 48 F. do.
Christ. Williamson, 8 R. V. Bn. do.
Henry Bishop, h. p. 1 Prov. Bn. of Mil. do.
Rich. Jones, R. Art. do.
Cha. C. Dixon, 90 F. do.
John S. Jackson, 72 F. do.
John Malone, h. p. 4 W. I. R. do.
G. Mackey, h. p. Kelso Reg. do.
Octavius Temple, Sub Insp. of Mil. in Ionian Isl. do.
Edward Dudreneuc, h. p. 81 F. do.
Thomas Fenton, 70 F. do.
John E. Jones, Roy. Art. do.
T. A. Brandreth, do. do.
Henry Blake, h. p. 6 Gar. Bn. do.
P. O'Shaughnessy, 43 F. do.
A. Gillespie, late of R. Mar. do.
Geo. Williamson, 90 F. do.
Edw. Witty, 26 F. do.
Eyre E. Kenny, 80 F. do.
P. B. Foley, h. p. 7 F. do.
Perse O'K. Bolger, 2 R. V. Bn. do.
R. Maxwell, h. p. 62 F. do.
George Ross, 7 R. Vet. Bn. do.
Alexander Robson, 19 F. do.
W. W. Higgins, h. p. 21 Dr. 16do.
John Fry, Royal Eng. 23do.
Norman Priscle, h. p. 31 F. do.
W. B. Tylden, Royal Eng. do.

Tho. Caddy, R. Art. 4 June
. Farrington, do. do.
ge Skyring, do. do.
Fitzmayer, do. do.
seph Brome, do. do.
ounghusband, do. do.
re Crawford, do. do.
Close, h. p. 1 Gar. Bn. do.
le Courten, h. p. Wattev. do.
rt. do.
t. Ryan, h. p. 50 F. do.
E. Elrington, 5 R. Vet. Bn. do.
Douglas, h. p. 1 F. do.
len. Tayuton, h. p. 31 F. do.
m Loftie, 55 F. do.
Winnett, 68 F. do.
Staunton, 1 R. Vet. Bn. do.
Lewis, † h. p. R. Mar. do.
P. Boys, R. Mar. do.
ohn Sale, 17 Dr. do.
Skelton, 19 Dr. do.
iles, 53 F. do.
. Wingrove, R. Mar. do.
hepherd, do. do.
dw. Mullins, h. p. 28 F. do.
n Irwin, 5 D. G. do.
myth, 62 F. do.
irtz, h. p. Dillon R. do.
awrence, R. Mar. do.
Smith, Roy. Art. do.
Shum, h. p. 26 F. do.
Egan, Roy. Art. do.
n Elwin, h. p. 44 F. do.
artleman, R. Mar. do.
n Ouseley, 4 Dr. do.
Hickman, R. Art. do.
nanMay, h. p. R. Mar. do.
Murray, h. p. 17 Dr. do.
mphell, 11 F. do.
ns. Morrison, 7 D. G. do.
Forbes, Roy. Art. do.
t-Lapslie, h. p. 30 F. do.
Hole, h. p. 23 Dr. do.
ley, h. p. R. W. J. R. do.
ward, h. p. 96 F. do.
Close, h. p. R. Art. do.
mshy Gore, h. p. 86 F. do.
ner, h. p. Roll's R. do.
eat, h. p. 25 F. do.
Bozon, h. p. 81 F. do.
Gibbon, h. p. 62 F. do.
meron, 73 F. do.
hite, h. p. 24 F. do.
Carlyon, h. p. 66 F. do.
hrane, h. p. 3 Prov. Bn. 10 do.
thwayte, 2 F. 17 do.
Duzisdorff, h. p. Meur. Bn. of Mil. do.
phell, h. p. 59 F. 21 do.
dge, 60 F. do.
re, 74 F. do.
ext, † 83 F. do.
ouper, 92 F. do.
Veare, 35 F. do.
gton, 91 F. 24 do.
e, h. p. 4 Ceyl. R. 1 July
ilt, h. p. 84 F. do.
Freer, h. p. 25 F. do.
urke, h. p. 4 F. 22 do.
ford, h. p. 7 W. I. R. 12 Aug.
n. p. 4 Ceylon R. 19 do.
e, h. p. 57 F. 26 do.
ell, 36 F. do.
h. p. 94 F. do.
8 F. do.
. p. 2 Gar. Bn. do.
ld, hp. Port. Serv. do.

William Chuden, h. p. late Leg. 26 Aug.
S. Sankey, h. p. 9 F. 2 Sept.
Matt. Scott, h. p. 86 F. 21 do.
Wm. Morrison, Roy. Art. do.
C. S. Campbell, 26 F. do.
J. Williamson, h. p. R. Wag. Tr. do.
Rob. Campbell, h. p. 28 F. do.
Hector Cameron, h. p. 9 F. do.
George Henderson, R. Eng. do.
James Taylor, 48 F. do.
G. G. Lewis, R. Eng. do.
Geo. Halford, 59 F. do.
‖R. Macdonald, † 1 F. do.
D. Joly, h. p. 6 W. I. R. 23 do.
Joseph Creighton, h. p. 59 F. do.
E. *Bar.* During, h. p. late Ger. Leg. 30 do.
‖Le Mulle, h. p. late Ger. Leg. 10 Oct.
G. S. Fraser, Cape Corps 21 do.
W. S. Forbes, h. p. 56 F. 6 Nov.
Charles Mill, h. p. 27 F. 10 do.
J. A. Mein, 74 F. 11 do.
Henry Fitz Gerald, 60 F. do.
Daniel Marston, 86 F. 18 do.
Wm. Vincent, h. p. 82 F. do.
G. D'Arcy, 59 F. 22 do.
G. Clarke, 5 F. do.
B. Stone, h. p. 58 F. do.
T. S. Nicolls, 31 F. do.
D. O'Kelly, 11 F. do.
D. M'Gregor, h. p. 78 F. 25 do.
R. Outeley, h. p. Port. Serv. do.
Sir Vic. von Arentsschildt, *Kt.*† h. p. late Germ. Leg. do.
W. Read, *Assist. Qua. M. G.* 9 Dec.
John Carter, 72 F. 11 do.
Cha. H. Smith, 15 F. 13 do.
W. Robinson, 8 F. 19 do.
G. A. Eliot, 68 F. do.
J. H. Holland, h. p. 69 F. do.
Rich. Vyse Fawcett, h. p. 99 F. do.
William Baird, 86 F. 25 do.
Patrick Dowdall, 31 F. 26 do.
Joseph Markes, h. p. 30 F. do.
James Jenkin, 84 F. do.
R. H. Sale, h. p. 12 F. 30 do.
James L. Basden, 89 F. do.

1814.

H. B. Lynch, h. p. 27 F. 1 Jan.
C. Turner, late 8 R. Vet. Bn. 6 do.
D. Campbell, h. p. 79 F. 13 do.
R. M. Browne, 8 F. do.
James Payler, h. p. 37 F. do.
George Dean Pitt, 80 F. do.
C. M. St. Paul, h. p. 9 Prov. Bn. of Mil. do.
Henry Bristow, h. p. 38 F. 20 do.
W. Aly, h. p. late Ger. Leg. 26 do.
J. Fogerty, h. p. R. York Rn. 3 Feb.
John M'Kenzie, 46 F. 17 do.
D. Campbell, 59 F. 3 Mar.
J. P. Oates, h. p. 88 F. do.
S. Taylor, 6 F. do.
J. Culley, 5 F. do.
W. Greene, 61 F. do.
W. Russell, h. p. 31 F. do.
J. Lepper, h. p. 97 F. do.
T. Kirkwood, h. p. New Brunsw. F. 10 do.
‖*Sir* Geo. Cha. Hoste, *Kt.*† R. Eng. 17 do.
M. Chamberlain, h. p. 84 F. do.
E. T. Michell, Roy. Art. do.
W. Cochrane, h. p. 103 F. do.
Cha. Pratt, h. p. 96 F. 24 do.
G. Spottiswoode, h. p. 71 F. 31 do.

‖A. Boden, hp. late Ger. L. 3 Apr.
R. Dalzell, 45 F. 19 do.
James Lee, h. p. 98 F. do.
A. M. Bennett, 5 F. do.
Geo. Farbr. Teale, h. p. 11 F. do.
Loftus Gray, Rifle Brig. do.
‖J. Macalester, 19 Dr. do.
T. P. Milles, 14 Dr. do.
Edward Purdon, 60 F. do.
Wm. Greene, R. Art. do.
Charles Campbell, h. p. 94 F. do.
Haml. Obins, 90 F. do.
William Cator, R. Art. do.
Mat. Forster, 38 F. do.
George Tovey, 90 F. do.
Gilb. Elliot, 33 F. do.
T. Bunbury, 49 F. 14 do.
A. Long, R. Staff Corps 2 do.
James Horton, h. p. Meuron's Regt. 18 May
A. Hartley, h. p. 61 F. 19 do.
James Laing, h. p. 61 F. do.
Hector M'Laine, 57 F. do.
J. O'Flaherty, h. p. 44 F. do.
Henry D. Loftus, 9 F. do.
Peter Warburton, h. p. 56 F. 26 do.
Henry Godwin, 41 F. do.
TT. F. Eliott Drake, h. p. 39 F. do.
Joseph Skerrett, 76 F. 1 June
Geo. D'Arley, R. Wag. Tr. 8 do.
E. A. Angelo, h. p. Newf. Fen. do.
‖Tho. Rogers, † R. Art. 4 do.
J. Coutquelvin, late R. For. Art. do.
Thomas Gamble, R. Art. do.
Alexander Munro, do. do.
James P. Cockburn, do. do.
John Bradish, 2 Cey. Regt. do.
Philip Delatre, 1 Cey. R. do.
William Davie, 7 Dr. Gds. do.
John Dalrymple, 30 F. do.
W. Bernard, 5 R. Vet. Bn. do.
Richard Jones, h. p. 81 F. do.
Robert Horsley, h. p. 60 F. do.
Thomas Manners, late 6 R. Vet. Bn. do.
Robert Durie, h. p. 24 Dr. do.
A. Alexander, 5 R. Vet. Bn. do.
John Campbell, hp. Y. L. I. Vol. do.
William Hull, 69 F. do.
D. Macniel, h. p. Cape Reg. do.
Hamilton Bagwell, h. p. 88 F. do.
William Collins, Roy. Mar. do.
Rob. H. Maunseil, h. p. 39 F. do.
G. S. Thwaites, h. p. 57 F. do.
Philip Maurice, h. p. 60 F. do.
W. H. M. Bayley, Roy. Marines do.
Samuel Claperton, do. do.
Alex. Watson, do. do.
T. J. Sterling, do. do.
Arthur H. Ball, do. do.
‖Hen. Lindsay, h. p. 69 F. do.
Jeffery O'Connell, h. p. 18 F. do.
William Sall, h. p. 47 F. do.
Mark R. Glaze, Roy. Mar. do.
Robert Percival, 18 F. do.
Samuel Bircham, h. p. 30 F. do.
Samuel Colberg, h. p. 60 F. do.
J. C. L. Carter, 44 F. do.
Robert Hilliard, h. p. 45 F. do.
John Wheatstone, 55 F. do.
Elias Pipon, h. p. R. Newf. Fen. do.
Charles Baldwyn, 58 F. do.
Lord Robert Kerr, h. p. 6 Gar. Bn. do.
J. S. Lindesay, h. p. Irish Brig. do.
Christ. Noble, h. p. R. Marines do.
George Bunce, h. p. 24 Dr. do.

Digitized by Google

Henry Cox, Roy. Marines 4 June
Edw. Carter Hornby, do. do.
Francis Wemyss, late of do. do.
George Jones, R. Marines do. do.
Joseph Beasire, late Roy. Fo. Art. do.
R. de Bersey, h. p. Watteville's Regt. do.
Andr. Kinsman, Roy. Mar. do.
William Riddall, 62 F. do.
Frs. Clarke, late Roy. For. Art. do.
Nath. H. English, Roy. Mar. do.
John H. Graham, do. do.
William Sladden, h. p. do. do.
Richard Bunce, R. Mar. do.
James B. Fletcher, do. do.
Nicholas Hutton, 9 Dr. do.
Wm. Morris, h. p. Royal Newf. Fenc. do.
R. Rochfort, h.p. Depot Staff do.
Edw. Powell, 10 F. do.
John M'Mahon, h. p. 60 F. do.
Daniel O'Donoghue, h. p. 1 Gar. Bn. do.
Alex. M'Donald, 76 F. do.
Phillip Durnford, Roy. Art. do.
John S. Sinclair, do. do.
William Lloyd, do. do.
Blaney Walsh, do. do.
Robert H. Birch, do. do.
James Armstrong do. do.
Edward Wilmot, do. do.
‖George W. Unett, do. do.
Philip J. Hughes, do. do.
Jas. Maclachlan, do. do.
James Addams, do. do.
Henry Vernon, 36 F. do.
Thomas Adair,† Roy. Mar. do.
Joseph Jerrard, h. p. 6 Gar. Bn. do.
Robert Terry, 25 F. do.
John Phillips, h. p. R. Mar. do.
William Roberts, Roy. Art. do.
John F. Fead, do. do.
T. Amory, h. p. 5 Gar. Bn. do.
M. Bar. Decken, h. p. late Ger. Leg. do.
‖F. L. Breymann,† h. p. do. do.
C. Pringle, h. p. late Ger. L. do.
Robert Murray, 30 F. do.
Geo. Jervis, h. p. do.
J. T. Whelan, h. p. R. Newf. Fen. do.
N. P. de Brem, h. p. Chass. Brit. do.
Arthur Morris, 55 F. do.
Tho. Paterson, Roy. Art. do.
William Cleeve, do. do.
John Jameson, 64 F. do.
John Bridge, h. p. 63 F. do.
Geo. Bailie, Roy. Marines do.
John Jackson, h. p. R. Mar. do.
Jas. W. Wilson, h. p. 3 W. I. R. do.
C. D. Shekleton, h. p. 54 F. do.
N. Muller, h. p. Roll's Inf. do.
F. Crofton, h. p. York Lt. I. V. do.
F. Franchessin, h. p. do. do.
Abraham Creighton, h. p. 55 F. do.
David Gregory, h. p. 1 Gar. Bn. do.
John Ridley, Roy. Marines do.
Ambrose Lane, 44 F. do.
Leonard Gibbons, h. p. 60 F. do.
Charles Stisted, 3 Dr. do.
Geo. Russell Deare, 8 Dr. do.
T. Reed, h. p. 5 Gar. Bn. do.

Nath. W. Oliver, Roy. Art. 4 June
Chas. Reynolds, 8 Vet. Bn. do.
William Holland, 1 R. V. Bn. do.
Henry Capadose, h. p. 56 F. do.
‖William Thwaites, 51 F. do.
Edward Lenn, h. p. 3 Ceyl. R. do.
B. Sullivan, h. p. Port. Serv. do.
R. Hart, h. p. 2 Gar. Bn. do.
John C. Smith, 25 F. do.
Charles Robinson, h. p. 72 F. do.
Tho. Souter, h. p. 5 F. do.
John Parry, late of R. Mar. do.
Ja. T. Cowper, h. p. R. Art. do.
Robert Hart, h. p. R. Mar. do.
William Gough, 68 F. do.
Henry Croasdaile, h. p. 97 F. do.
Sampson Carter, h. p. 1 Gar. Bn. do.
William Milne, h. p. 97 F. do.
Tho. Bayley, 2 Ceylon Reg. do.
Nath. Bean, h. p. 49 F. do.
Jas. Moultrie, h. p. 1 Garr. Bn. do.
‖John Jessop,† 44 F. do.
Wheeler Coultman, 53 F. do.
G. de Muller, h. p. late Ger. Leg. do.
‖H. Kuhlmann,† h. p. do. do.
George Bristow, h. p. 34 F. do.
Geo. Humphry, 73 F. do.
E. Power, 7 Dr. G. do.
Cha. H. Godby, R. Art. do.
James P. St. Clair, do. do.
R. J. J. Lacy, do. do.
J. A. Clement, do. do.
Robert Douglas,† do. do.
Edw. P. Wilgress, do. do.
A. Lew. de Harling, h. p. late Ger. Leg. do.
John W. Audain, 16 F. do.
F. Hawker, late 8 Vet. Bn. do.
Stewart Maxwell,† R. Art. do.
Dugald Campbell, do. do.
Wm. Gran. Eliot, do. do.
Fred. Campbell, do. do.
George Turner, do. do.
‖W. T. Boyce, h. p. 60 F. do.
Wm. B. Nicolls, 72 F. do.
Patrick Cruice, h. p. 6 W. I. R. do.
J. Mac Niel, h. p. 7 W. I. R. do.
Tho. Cha. Green, 24 F. do.
Val. Jos. Quin, h. p. 21 F. do.
John Austen, 25 F. do.
J. F. Oldham, late 8 R. V. Bn. do.
James Sullivan, h. p. 83 F. do.
A. Stewart, h. p. 4 Ceyl. R. do.
Thomas Connolly, 15 F. do.
Jacob Watson, 14 F. do.
Garnet Wolseley, 25 F. do.
Wm. W. Swain, 56 F. do.
‖H. R. Lewen, 32 F. do.
F. B. Eliot, 64 F. do.
J. Gibson, h. p. 2 Gar. Bn. do.
Robert K. Abbey, 72 F. do.
J. Weeks, h. p. 7 W. I. R. do.
George Marlay, h. p. 1 F. do.
Henry Nooth, h. p. 14 F. do.
Murd. M'Laine, 42 F. do.
James M'Haffie, h. p. 60 F. do.
Edw. M. Bird, h. p. 1 F. do.
Henry B. Hall, 58 F. do.
William Grierson, 15 F. do.
Ludovick Stewart, 24 F. do.
Ham. Newton, h. p. 1 Gar. Bn. do.
Lawrence Oakes, h. p. 89 F. do.
Jos. D. Lacy, h. p. 2 Gar. Bn. do.
George Barrow, 13 F. do.
Charles Hughes, 24 F. do.

And. Wood, 3 R. Vet. Bn. 4 June
T. Chaloner Martelli, 72 F. do.
Geo. P. Juxon, 10 R. Vet. Bn. do.
Jas. Thompson, h. p. R. Mar. do.
Tho. H. Morice, R. Mar. do.
H. Wm. Creswell, do. do.
John Cameron, 8 R. Vet. Bn. do.
A. Baron Moncrieff, h. p. 52 F. do.
‖W. H. Toole, late 4 R. V. Bn. do.
‖C. Johnstone, h. p. Rifle Br. do.
William Taylor, h. p. 58 F. do.
G. Gorrequer, 18 F. do.
Allan Cameron, h. p. 83 F. do.
H. W. Dammers, h. p. late Ger. Leg. do.
Aug. Kuckuck, h. p. do. do.
John Gualey, 56 F. do.
Alexander Daniel, h. p. 63 F. do.
Thomas Summerfield, 83 F. do.
‖P. Meyer, h. p. late Ger. L. do.
Jos. Maclean, h. p. 3 W. I. R. do.
Jas. Cassidy, 1 W. I. R. do.
John L. Gallie, h. p. 83 F. do.
Albert D'Alton, 90 F. do.
Adam G. Campbell, 26 F. do.
D. Rossi, h. p. R. Corsic. Ra. do.
J. Berbie, h. p. Roll's R. do.
R. F. Cleaveland, R. Art. do.
W. T. Skinner, do. do.
‖A. J. Callander, 91 F. do.
Nich. Fuchs, h. p. Meuron's Reg. do.
J. Blackmore, h. p. 8 F. do.
Thomas Shawe, h. p. 6 Gar. Bn. do.
George Dods, h. p. 1 F. do.
Thomas Craig, 24 F. do.
George J. Rogers, 18 F. do.
Cha. De Vigny, h. p. 60 F. do.
Geo. L. Spiniluff, h. p. 18 F. do.
George Nicholson, h. p. 57 F. do.
Wm. Richardson, h. p. 5 Garr. Bn. do.
Peter Wallace, R. Art. do.
E. Bar. Linsingen, h. p. late Ger. Leg. do.
B. R. Lynch, 30 F. do.
Wm. Hill, h. p. 6 W. I. Reg. do.
Wm. Power, 7 Dr. G. do.
R. B. Lynch, R. Marines do.
Daniel Falla, 48 F. do.
Chris. Williamson, 8 R. V. Bn. do.
Henry Bishop, h. p. 1 Prov. Bn. of Mil. do.
Rich. Jones, R. Art. do.
Cha. C. Dixon, 90 F. do.
John S. Jackson, 79 F. do.
John Malone, h. p. 4 W. I. R. do.
G. Mackey, h. p. Kelso Reg. do.
Octavius Temple, Sub Insp. of Mil. in Ionian Isl. do.
Edward Dudreneuc, h. p. 81 F. do.
Thomas Howard, 70 F. do.
John E. Jones, Roy. Art. do.
T. A. Brandreth, do. do.
Henry Blake, h. p. 6 Gar. Bn. do.
P. O'Shaughnessy, 45 F. do.
A. Gillespie, late of R. Mar. do.
Geo. Williamson, 90 F. do.
Edw. Witty, 26 F. do.
Eyre C. Kenny, 80 F. do.
P. B. Foley, h. p. 7 F. do.
Persse O'K. Bouiger, 2 R V Bn. do.
R. Maxwell, h. p. 62 F. do.
George Ross, 7 R. Vet. Bn. do.
Alexander Robson, 19 F. do.
W. W. Higgins, h. p. 21 Dr. do.
John By, Royal Eng. do.
Norman Priestley, h. p. 31 F. do.
W. B. Tylden, Royal Eng. do.

Gerald, late 3 R. Vet. B. 14July
Campbell, 8 F. 25do.
Loring, 76 F. do.
Jackson, h.p.36F. 28do.
Broke, h. p. 58 F. do.
ackay, h.p. 78 F. 11Aug.
averfield, 43 F. do.
ersteman,b.p.10F. 18do.
ichell, R. Art. 29Sept.
C. Ball, 85 F. do.
erson, h.p. York Cha. do.
Ger. Leg. 19do.
nshard, R. Eng. do.
Falls, 90 F. do.
raham, 68 F. 13Oct.
ter,h.p.Sicil.Reg. 15do.
ougall, h. p. 85 F. 20do.
Tryon, h. p. 2 Prov. Bn. 27do.
itia
Leonard, h.p. 104 F. do.
chael, Royal Art. do.
gnac,h.p.SicilianR. do.
s, Royal Mar. do.
e Bathe, 85 F. do.
n, h.p. 10 F. 1Dec.
gs, b.p.28.F. 8do.
ane, 61 F. do.

1815.

arwick, 37 F. 12Jan.
on,fR Mar.Art. 23Feb.
nambers, 41 F. 25do.
adey, h.p. 60 F. 9Mar.
n, h. p. 93 F. 16do.
h. p. 7 F. do.
F. Love, 52 F. do.
Wood, 10 Dr. do.
loore, h. p. 14 F. 28do.
ew, h.p. 82 F. 20Apr.
son,hp.R.Y.Ra. 27do.
erou, h.p.5 F. 4May
owne, h.p. 101F. do.
ran, 1 F. do.
ith, 78 F. 5do.
h,h.p.RifleBrig. 11do.
ogan, h.p. 8 W. I. R. 25do.
Kt. h.p. Port. Serv. 6June
hy, h. p. do. do.
p. York Chass. 10do.
ne, hp. 105 F. 15do.
Stawell, 12 Dr. 18do.
Mylne, 79 F. do.
nnerton, h.p. 8 F. do.
Menzies, 49 F. do.
Turner, 1 D. G. do.
nyates, R. Art. do.
ly, h.p. 93 Dr. do.
adox, 6 Dr. do.
eed, 71 F. do.
Keane, 7 Dr. do.
Decken, h. p. late do.
gh, 44 F. do.
h.p.late Ger. L. do.
ver, h. p. do. do.
H. Somerset, h. p. late
's Regiment do.
nelev, R. Art. do.
gan, Rifle Brig. do.
ancox, 15 Dr. do.
emann, h. p. late do.
s, Cold. Gds. do.
udorff, h. p. late do.
e, *R. Mil. Coll.* do.
pe, Gren. G. do.

RC. G. Napier, R. Art. 18June
Richard Croker, h. p. Port. Serv. do.
Hon. R. Clements, Gren. G. do.
C. A. F. Bentinck, Cold. G. do.
Rob. Ellison, Gren. Gds. do.
James Jackson, 6 Dr. G. do.
Robert Howard, 30 F. do.
Wm. Eeles, Rifle Brig. do.
John Tyler, h. p. 53 F. do.
F. *Baron* Marschalk, h. p. late Ger. Leg. 19do.
J. W. Harrison, late of 60 F. 20do.
Peter Dumas, hp. York Ch. 22do.
Thos. Gell, 89 F. do.
Chs. *Baron* Kronenfeldt, h. p. late Germ. Leg. 17Aug.
Alexander Beck, 17 F. 31do.
And. Leith Hay, h.p.96F. 21Sep.
Saum. Brock, h. p. 43 F. 12Oct.
W. Delius, h. p. late Ger. L. 25do.
M. J. Molloy, 12 F. 26do.
P. de Sichart, h. p. late Ger. Leg. 20Nov.
Geo. Henry Dansey, 88 F. 4Dec.
Arthur Kennedy, 18 Dr. do.
R. B. Hesketh, 3 F. G. do.
Temple Fenton, h.p. 58 F. 7do.
Cha. Gardiner, h. p. 66 F. 14do.
William Barney, h.p. 89F. 15do.
Adam G Downing, h.p. 81 F. 21do.
John B. Hart, h.p. Gleng. Fenc. do.
Wm. R. Clayton, h.p. 40F. do.

1816.

D. Campbell, h.p. 4 F. 11Jan.
Tho. Grant, h.p. 91 F. 18do.
Benjamin Harding, 6 Dr. do.
Geo. Foljambe, h.p. 8 F. 15Feb.
F. Goulburn, h.p. 104 F. do.
John Blake Lynch, 63 F. 23May
Thomas Moody, h.p. R. Eng. do.
Rich. Du Cane, h. p. 40 Dr. do.
Edw. FitzGerald, h.p. 60 F. 11July
S. Patrickson, h.p. 67 F. 8Aug.
T. Dundas, h.p. 2 Ceylon R. 12S.
John Wright, R. Mar. 16do.
Cha. F. Burton, late of R. Mar. do.
N. Turner, R. Art. Driv. 29Nov.
Benj. Handley, h.p. 83F. 12Dec.
Alex. Martin, 45 F. 19do.

1817.

J. M. Wallace, 1 Dr. 1Jan.
P. Fra. Thorne, h.p. 60F. 24Feb.
Phi. Wodehouse, h. p. Unatt. Staff 6Mar.
John Garwood, 10 Dr. do.
William Stewart, h.p. 30F. 13do.
Tho. N. Harris, h. p. 1 Dr. G. 14do.
John Belshes, h. p. 59 F. 20do.
William Reid, R. Eng. do.
W. Colegrave, h.p. 3 W. I. R. 10Ap.
Henry Browne, 87 F. 22do.
S. Watts, h.p. 4 W. I. R. 24do.
Hon. A. J. H. F. de Ros, 29Dr. 8May
Wm. Walker, 5 Dr. G. 29do.
H. R. C. Stapylton, 10 Dr. 19June
ET. FitzGerald, h.p. 12 F. 21do.
Edward Knox, 31 F. do.
William Moray, 19 Dr. do.
Henry Rainey, 55 F. do.
Jas. Travers, Rifle Brig. do.
W. C. Holloway, R. Eng. do.
Nath. Giedstanes, 68 F. do.
John Babington, 14 Dr. do.
Nath. Eckersley, h.p. 80 F. do.
D. M. Bourchier, R. Art. do.

George Hillier, 74 F. 21June
G. Disbrowe, Gren. Gds. do.
Charles Synge, h. p. 25 Dr. do.
H. G. Macleod, 43 F. do.
Sir J. S. Lillie, *Kt.* h. p. 60 F. do.
William Light, 13 F. do.
Francis Faller, 59 F. 17July
Geo. Cle. Hicks, h.p. 99 F. 7Aug.
Sir C. Cuyler, *Kt.* 58 F. do.
E. Knight, h.p. Port. Ser. 4Sep.
William Charters, do. do.
Frederick Watson, do. do.
Edw. Brackenbury, do. do.
B. Orlando Jones, do. do.
Hugh Owen, h. p. 18 Dr. do.
Tho. Peacoke, h.p. Port. Serv. do.
Thomas O'Neill, do. do.
R. Ray, do. do.
James Johnston, do. do.
Wm. Sutherland, 93 F. 25do.
James Delancey, 75 F. 24Oct.
Ld. Geo. Lennox, *M. P.* 9Dr. 25do.
Bennet Holgate, 13 F. 13Nov.
A. Macdonald, 55 F. 18Dec.
T. W. Poppleton, h.p. 12 F. 25do.

1818.

Hon. J. Finch, hp. RWfRa. 4Mar.
Henry F. C. Cavendish, 9 Dr. 2Ap.
Bessel Harvey, 1 F. 16May
(Lt. Col. contin. of Europe.)
John M'Ra, 1 F. 2June
Edward Jackson, 20 F. 11do.
Edw. Wildman, 6 Dr. G. 24Sep.
Jon. Willington, 17 Dr. 15Oct.
Alex. M'Pherson, 2 W. I. R. 22do.
J. Fraser, 1 Ceylon R. 31do.
Eman. T. Poe, 50 F. 1Nov.
Robert Dillon, 32 F. 4do.
P. J. Stanhope, h. p. 58 F. 12do.
Geo. W. Montagu, 89 F. 10Dec.
James Hogg, 20 F. 17do.
Tho. W. Robbins, 7 Dr. 24do.
Wm. M'Intyre, 35 F. 20do.

1819.

John Leslie, 69 F. 1Jan.
Peter Wilkie, 92 F. 21do.
Hen. B. Lane, h. p. R. Art. do.
Wm. L. Wood, h. p. 21 F. do.
Henry Tho. Shaw, 4 F. do.
Henry Baynes, R. Art. do.
Jos. T. Pidgeon, 71 F. do.
M. Macpherson, 49 F. do.
Cha. G. Gray, Rifle Br. do.
Rob. N. Nickle, 88 F. do.
P. Sandilands, Coldst. G. do.
Cha. Knight, 33 F. do.
Alex. Barton, 12 Dr. do.
John Shedden, 52 F. do.
John Townsend, 14 Dr. do.
Wm. B. Dundas, R. Art. do.
John Stewart, h. p. 96 F. do.
A. Wedderburn, Coldst. G. do.
Lovell B. Badcock, 14 Dr. do.
Wm. Mackay, 68 F. do.
W. M. Hamerton, h.p. 67 F. do.
Wm. Tomkinson, 16 Dr. do.
Wm. Webber, R. Art. do.
J. Neave Wells, R. Eng. do.
Digby Mackworth, 13 Dr. do.
W. G. Cameron, Gren. Gds. do.
Alex. Thomson, R. Eng. do.
B. *Ld.* Hotham, *M. P.* h. p. Coldst. G. do.
Wm. G. Moore, Gren. Gds. do.
Jas. Freeth, Roy. Staff Cor. do.
Fra. Russell, 12 Dr. do.
Hon. Cha. Gore, 84 F. do.

Digitized by Google

[illegible]John Browne, 9 F. 21 Jan.
Rob. H. Ord, h. p. R. Art. do.
[illegible]Wm. Brereton, h.p. do. do.
Jas. Dunb. Tovey, 31 F. 24do.
[illegible]Cha. Wm. Wall, 33 F. 25 Feb.
Robert Place, 77 F. 11 Mar.
John F. Paterson, 13 Dr. 18do.
Jas. Cassidy, 67 F. 6 Apr.
Belling. J. Smith, 11 Dr. 27 May
James Campbell, 79 F. 3 June
Edward Nicholl, 84 F. 24 July
J. Carmichael 6 Dr. G. 5 Aug.
Don. Macpherson, 39 F. 12do.
Jas. Sweeney, 62 F. do.
Edw. Stafford, 31 F. do.
William Bennett, 69 F. do.
Robert Seymour, h.p. 86 F. do.
Dav. Story, R. Art. do.
Wm. Bennett, R. Eng. do.
Jas. W. Fairtlough, 63 F. do.
C. de Havilland, 8 F. do.
J. Cleland Guthrie, 44 F. do.
Henry Langley, h. p. 96 F. do.
J. Cath. Meacham, 24 F. do.
Samuel Fox, 80 F. do.
[illegible]Tho. Hutchesson, R. Art. do.
John W. Hutchison, 47 F. do.
Wm. Edw. Frye, 4 F. do.
Fred. Im Thurn, 60 F. do.
Lewis Im Thurn, 60 F. do.
Francis Fetherston, 47 F. do.
William Cotter, 8 F. do.
Henry Rogers, 6 F. do.
Geo. Aug. Wetherall, 1 F. do.
Phin. M'Pherson, 35 F. do.
William Johnson, 55 F. do.
John Winder, 1 W. I. R. do.
Adam Krlen, 60 F. do.
T. Camp. Graham, 1 F. do.
Thomas Edgeworth, 35 F. do.
[illegible]John Crowe, 32 F. do.
George Thornhill, 13 F. do.
Arthur Bowen, 67 F. do.
William Boxall, 63 F. do.
William Blundell, 11 Dr. do.
Henry Jas. Phelps, 80 F. do.
James Grant, 56 F. do.
Thomas Maling, 2 W. I. R. do.
Thomas Clarke, R. Mar. do.
Jas. Mont. Bevians, do. do.
Marm. Wyborn, do. do.
[illegible]James Campbell, 31 F. do.
Thomas Sherman, R. Mar. do.
John Campbell, do. do.
William Connolly, do. do.
William Macdonald, do. do.
Gid. Nicolson, do. do.
James Nicholson, do. do.
George Beatty, do. do.
William Hav. Snowe, do. do.
Robert Clarke, do. do.
T. Adams Parke, R. Mar. Art. do.
William Rowe, R. Mar. do.
Edward Jones, do. do.
Edm. Nett. Lowder, do. do.

Jas. Ross, h.p. 3 W. I. R. 12 Aug.
Edmund Lockyer, 19 F. do.
Fra. Carpenter, 15 F. do.
[illegible]James Campbell, 79 F. do.
Howell H. Prichard, 56 F. do.
Charles Carthew, 89 F. do.
Tho. Fyers, R. Eng. do.
Thomas Dent, 10 F. do.
Alex. Campbell, h.p. 3 F. G. do.
Don. Mac Gregor, 78 F. do.
John Bazalgette, h. p. 98 F. do.
Arch. M'Intyre, 2 R. Vet. Bn. do.
Manley Dixon, 90 F. do.
Charles Collis, h. p. 84 F. do.
Hen. C. Streatfeild, 87 F. do.
Alexander Sharp, R. Mar. do.
Thomas Wilson, 28 F. do.
William Thomson, R. Mar. do.
Thomas Carter, do. do.
John Wolrige, do. do.
Brook Firman, 82 F. do.
Peter Macdougall, 25 F. do.
C. Grant Falconer, 79 F. do.
James Tho. Morisset, 48 F. do.
Hame. Trelawney, R. Art. do.
John Chester, do. do.
Geo. Marshall, R. Mar. do.
Charles Pepper, 27 F. do.
Richard Green, 70 F. do.
Charles Parke, 3 F. do.
J. Lewis Philipps, 4 Dr. do.
Hon. H. Gardner, R. Art. do.
John M'Caskill, 53 F. do.
Fra. Creagh, 83 F. do.
Christ. Epworth, R. Mar. do.
Charles Addison, 80 F. do.
J. M. Truter, 2 Ceylon R. do.
Jos. Tallon, 41 F. do.
[illegible]William Stewart, 91 F. do.
Christ. Wilkinson, R. Art. do.
Charles Downes, 16 R. V. Bn. do.
Henry P. Blakeney, 66 F. do.
George Gray, R. Mar. do.
Arthur Dickson, 64 F. do.
Thomas Huxley, 70 F. do.
H. LeGrange Dougan, 4 Dr. G. do.
William Owen, 11 F. do.
[illegible]C. F. Sandham, R. Art. do.
Arthur Hunt, do. do.
Charles Gilmour, do. do.
F. A. Skene Knox, do. do.
John Briscoe, do. do.
John Taylor, do. do.
Henry Pierce, do. do.
Wm. Dann Nicolls, do. do.
J. P. Adye do. do.
C. G. Alms, do. do.
Stephen Kirby, do. do.
Henry Bates, h. p. do. do.
Henry Ellis, 93 F. do.
H. M. G. Vicoureux, R. Eng. do.
H. M. Kilvington, do. do.
Gilbert Buchanan, do. do.
Edward Fanshawe, do. do.
Wm. Douglas, do. do.

Thomas Faunt, 34 F. 12 Aug.
Thomas Hogarth, 34 F. do.
James Baird, 66 F. do.
Carlisle Spedding, 4 Dr. do.
Tho. Cunningham, R. Eng. do.
William Green, 35 F. do.
Charles Wayth, 17 Dr. do.
Dan. Baby, 24 F. do.
Hugh M'Gregor, 63 F. do.
Robert Johnston, 49 F. do.
C. L. Fitz Gerald, 12 F. do.
Edward Figg, R. Eng. do.
Pat. Hamilton, 4 Dr. G. do.
Jas. Anton, h.p. 4 W. I. R. do.
As. Adj. Gen. W. Ind. do.
Dun. Digby, 65 F. do.
William Hinde, 65 F. do.
Mark Prager, Sub Insp. of Mil. in Ion. Isl. do.
Nath. Cole, R. Mar. do.
[illegible]Tho. Cox Kirby, 54 F. do.
Abr. James, 67 F. do.
J. W. Kettlewell, h.p. R. Art. do.
Henry Despard, 17 F. do.
William Croker, 17 F. do.
Richard Cole, 81 F. do.
Jas. Agnew, h.p. Malta Regt. do.
Arthur Dubourdieu, 5 F. do.
Harry Powell, 76 F. do.
Allen Cameron, 6R. Vet. Bn. do.
John Nixon, 17 F. do.
John Marshall, 14 F. do.
James Lane, h.p. R. W. I. R. do.
Dou. Stuart Dalzell, R. Mar. do.
Josh. Crosse, 56 F. do.
Edward Broderick, 34 F. do.
J. G. N. Gibbes, h.p. Malta R. do.
C. B. Fancourt, 34 F. do.
Edward Scott, 50 F. do.
Henry Gore, 89 F. do.
Hugh Stewart, 75 F. do.
And. Patison, 8 R. Vel. Bn. do.
Dun. M'Laren, 8 R. V. Bn. do.
Lawr. O'Hara, 56 F. do.
Thomas Buck, h.p. 98 F. 24do.
Robert Preston, 13 F. 2 Sept.
[illegible]Cha. Teulon, 48 F. 7 Oct.
J. Maclean, 80 F. 18 Nov.
Patrick Grieve, 10 F. 25do.
James Hurt, 9 Dr. 23 Dec.
H. *M. of* Worcester 57 F. *M. P.* 30do.

1820.

do. [illegible]John S. Cowell, Cold. G. 17 Feb.
do. [illegible]Mild. Fane, 1 W. I. R. 2 Mar.
do. Tho. D. Lord, 2 W. I. R. 16do.
do. W. D. Spooner, 2 Dr. do.
do. J. Farquharson, 26 F. 30do.
do. Wm. Broomfield, 16 F. 20 Apr.
do. G. A. Moultrie, 19 Dr. 25 May
do. [illegible]J. Whiteford, 15 Dr. 15 June
do. J. C. Champion, 21 F. 29do.
do. Thomas Jones, h.p. 21 Dr. 8 July
do. Wm. Bruce, 37 F. 24 Aug.
do. [illegible]Wm. Elton, 1 Dr. G. 7 Sept.
do. [illegible]*Sir* H. Floyd, *Bt.* 11 Dr. 16 Nov.

Digitized by Google

AIDES-DE-CAMP TO THE KING.

onel George Quentin,† 10 Dr.
—— C. Palmer, *M.P.* h. p. 23 Dr.
—— G. *Vis.* Forbes, *M.P.* h.p. Meuron's R.
—— *Sir* Thomas M'Mahon, *Bt.* 17 F.
—— *Sir* Tho. Arbuthnot, *K.C.B.* 71 F.
—— *Sir* Geo. Adam Wood,† Royal Art.

Colonel *Sir* S F Whittingham, *Kt.* h.p. Port. Ser.
—— *Sir* John Colborne, *K.C.B.* 52 F.
—— *Sir* A. Campbell, *K.C.B.* h.p. Port. Ser.
—— Alex. Woodford,† Coldst. Gds.
—— *Hon.* F. C. Ponsonby,† *M.P.* h.p. 23 Dr.
—— Jas. Carmichael Smyth,† R. Engineers.

EXTRA AIDES-DE-CAMP TO THE KING.

el *Sir* H. F. Bouverie, *K.C.B.* Cold. Gd.
—— *Hon.* H. A. B. Craven, half-pay
—— J. *Lord* Burghersh,† h. p. 65 F.

Colonel *Ld.* F. J. H. Somerset, *K.C.B. M.P.* Gr. G
—— *Lord* C. S. Manners,† 3 Dr.

Digitized by Google

LIFE GUARDS.

Colonel in Chief.

THE KING.

1st Regt.

"Peninsula."
"Waterloo."

Colonel.
E. of Harrington, *g.* 5D.92

Lt.-Col. & Col.
Ter. O'Loghlin, *m.g* 18.08

Major & Lt.-Colonel.
John Camac 1Mar.18
Hon. H.B. Lygon, *M.P.* 18June15

Captains.
G.C. Gough 17Sept.12
B. Camac, *l. c.* 18Aug.08
R. N. Oakes 20June16
John Martin 8Feb.15
Rod. M'Neil 1Dec.14
J. B. Gardiner 20July09
Hen. Wyatt 11Nov.19
H. *Earl of* Uxbridge, *M. P.* 2Feb.17

Lieutenants.
F. S. Pilcher 3Apr.15
T. Eman, *adj.* do.
W. G. Terry 18June
Samuel Cox 14Dec.
N. T. Still 5Aug.17
H. R. Bullock 9Oct.
Geo. Story 11Nov.19
Hon. A. C. Legge 27Feb.17
John Hall 24July

Cornets & Sub-lieuts.
Edw. Honeywood 4D.16
A. C. Newbourgh 25Ap.17
Hon. W. L. L. F. De Roos 29Mar.19
E. K. L. Bayard, *cor.* 1Apr.19
Cha. Gore, *ens.* 20Nov.17
Wm. Locke 11Nov.19
J. G Moseley, *lt.* 11June18
Cha. Hall 21May

Adj. T. Eman, *lt.* 18Oct.19
Sur. M. L. Este 3Oct.19
A. & W. Bromet 3Nov.14
V.S.& A. Bloxham 1Ja.97
Scarlet.—Facings blue.
Lace gold.
Ag. Greenwood & Co.

2d Regt.

"Peninsula."
"Waterloo."

Colonel.
W. B. Cathcart, *K.T.g.* 7Au.97

Lieut. Colonel.
Hon. E. P. Lygon† 14Apr.19

Major & Lt.-Colonel.
C. W. Dance 7Mar.17

Major.
R. W. H. H. Vyse, *l.c.* 4F19

Captains.
Fra. Upjohn 27Apr.15
R. Milligan 24Apr.16
Cha. Wyndham 24Feb.17
S. R. Jarvis 7Sept.15
H. *Visc.* Barnard, *M. P.* 20Oct.18
Thom Barton 26D.
Fred. Evelyn 20Jun.19
C. Geo. Rudcot 2Mar.09

Lieutenants.
Wallis Grieve 27Apr.16
H. W. Barton 7July
T. Smith, *adj.* 15Nov.19
S.T. Marten 23June17
H. H. Douglas 14Apr.19
A. M'Innes 24Nov.
Wm. Collins 26Dec.
G. Greenwood 26Jan.19
Tho. Kingscote 15May17

Cornets & Sub-lieuts.
G. A. Reid 7Mar.18
Wm. N. Burrows 19do.
Chs. Bulkeley 14Apr.
Fred. Chatfield 24N.18
Court. Philipps 26Dec.
Richard Hort 26Jan.19
Jas. M'Donell, *cor.* 19F.18
W. Milligan, *cor.* 17D.
Adj. T. Smith, *lt.* 28F.15
Sur. Ja. Moore 10Oct.06
A.S. Wm. S. Broughton 29Sept.18
V.S. J. Field 31Jan.05
Scarlet.—Facings blue.
Lace gold.
Ag. Greenwood & Co.

Royal Horse Guards.

"Peninsula."
"Waterloo."

Colonel.
Arthur, *D. of* Wellington, *K.G. & G.C.B. Field Marshal* 1Jan.13

Lt. Colonels.
J. Dorrien, *l. g.* 25D.99
Sir John Elley, *K.C.B. m. g.* 6Mar.06
Sir R. C. Hill, *K.† c.* 13May15

Major.
C. Hill, *l. c.* 21June90
W. T. Drake, *l.c.* 2do.

Captains.
W. Richardson 26D.11
G. W. V. Villiers 17Sep.19
John Jebb 13May13
Hen. Hanmer 18Nov.
J. Riddlesden 20Jul15
E. W. Bouverie 8Sept19
C. A. Fitz Roy 27Ap.20
H. E. Boates 4May
T. B. Tathwell 31Jun.
Geo. Smith 24do.

Lieutenants.
Sim. Hirst, *adj.* 10Sept.13
Ld. W. P. Lennox 3Nov.14
J. K. Picard 20July15
L. E. Heathcote 15Feb.16
P. P. Doyne 9May
Jas. Arnold 9Sept.19
R. J. Harrison 27Ap.20
Edmund Packe 21June
John Trent 24do.
E. Dashwood 6July
Ld. G. A. Hill 20do.

Cornets.
S. Hotchkin 26Mar.18
Geo. S. Hill 15Sept.10
Tho. Pigott 20Jun.20
R. T. Drake 27do.
T. W. Gordon 4May
J. B. Simpson 17Oct.16
H. Arbuthnot 22June20
Rowland Hill 27July
Tho. P. Cosby 28Sept.

Adj. S. Hirst, *lt.* 16Oct.19

Quarter Masters.
Tho. Varley 20Mar.06
P. Watmough 28F.09
Wm. Latchford 28do.
Tho. Hardy 15Feb.19
Jasper Perry 16Oct.
Rob. Lord do.
John Speed 11Mar.13
Jonas Varley 13May
Tho. Troy 5Aug.
Surs. D. Slow 9Aug.99
A.S. G. Hickman 28S.09
V.S.
Blue.—Facings scarlet.
Lace gold.
Ag. Greenwood & Co.

1st, (or The King's) D. G.

"Waterloo."

Colonel.
Fr. Ed. Gwyn, *g.* 19F.20

Lt. Colonel.
Geo. Teesdale 7Sept.15

Majors.
M. Turner 7Sept.15
Wm. Elton 7Sept.20

Captains.
J. P. Sweny 9Jan.19
R. Wallace 20Oct.14
T. N. Quicke 8Dec.
W. A. Maxwell 2Feb.15
Ja. Leatham 19July
R. Babington 6Sep.
Cha. Randall 14Feb.11
H. S. Northcote 28Sept.15
J. E. Greaves Elmsall 2Mar.20
N. Hibbert 7Sept.

Lieutenants.
T. C. Brander 30Mar.14
Edw. Hamill 17N.
Geo. Bray 16Nov.09
F. Hammersley 9Apr.12
W. Stephenson 19Aug.13
N. C. Trevillian 30Sep.
Polhill 24Aug.14
Geo. Quicke 3May15
Fra. Reed 4Jan.17
H. Hill, *adj.* 5May15
G. W. Blathwayt 4do.
W. H. West 10July17
Cha. Grierson 2Mar.20
Thomas Dames 8Dec.15
J. S. Manning 7Sept.20

Cornets.
Richard Martin 5Oct.15
R. Heaviside 18Jun.16
F. Bradburne 16Jan.17
D. Campbell 17July15
Tho. Alcock 2Mar.20
Hon. J. Keunedy 24Au.

Pay. J. Webster 30Jul.07
Adj. Hill, *lt.* 16Ap18
Q.M. Brown 15Jun.15
Sur. Wm. Jones, *M. D.* 9Mar.09
A.S. R Pearson 1May13
V.S. Spencer 25Mar.19
Scarlet.—Facings blue.
Lace gold.
Agent, Collyer.
Ir. Ag. Cane and Co.

2d, (or The Queen's) D. G.

Colonel.
Sir C. Craufurd, *G.C.B. l. g.* 18Sept.07

Lt. Colonel.
J. Kearney, *c.* 16June14

Majors.
W. Spearman, *l.c.* 4July10
W. Gordon, *l.c.* 21July14

Captains.
R. B. Gabriel, *l.c.* 9May05
J. Lateward 29June09
H. B. Gamble 30Nov
W. Chamberlayne 9May11
William Rogers 4Mar.13
John Hames 29June15
W. R. Soulsby 8Aug.16
Cha. Kearney 19June17

Lieutenants.
F. Collins, *adj.* 30Nov.09
Edward Dyer 16May11
John Horton 10Dec.13
Tho. Wood 9Apr.14
Edw. Ruffo 5Aug.
George Knox 30Aug.15
Clayton Bayly 31.1o.
F. J. Graham 30May16
A. J. Caldwell 18Nov.19

Cornets.
R. Ferguson 18July16
W. G. Pigou 5Oct.
Tho. Collins 6Jan.20
G. T. Smith 19Dec.16
Mal. Stewart 17Mar.11
G. Duncombe 25May09
W. P. Baird 24June
Fra. Copland 10Aug.
Pay. H. L. Rose 26Jan.1
Ad. F. Colling, *lt.* 25Mar.0
Q.M.—Marsden 24Aug.0
Sur. A. Brown 28Mar.0
A.S. Sam. Bell 11June
V.S. W. Woolman 25F.1
Scarlet.—Facings black
Lace silver.
Ag. Greenwood & Co
Ir. Ag. Armit & Boroug

3d, or (The P. of W D. G. "Peninsula."

Colonel.
Rich. Vyse, *g.* 9Apr.

Lt. Colonel.
Geo. Holmes† 10Oct.

Majors.
atts 27May18
ice 29Jan.18
Captains.
ede 8Nov.09
ane 7Dec.
brey 21do.
unsell 18July11
wood 6June16
r Hill 29Jan.18
st 14May
racey 31Aug.15
utenants.
ay 3Sept.01
ell, ad. 13May19
len 4Dec.06
linan 24July10
lson 17Oct.16
ster 18do.
Bolton 19 D.08
rcer 18May15
oll 3Sept.13
rnets.
ne 15July13
od 6Feb.17
unt. 8May
y 29Oct.18
crombry, s.
lt. 26June17
sby 4Nov.19
t. 16Apr.16
e 19Sept.
Lutyens
19Oct.04
l, lt. 9Au.10
in 29Feb.20
drine 24Au.09
unton, M.D.
2Apr.15
e 5Jan.09
ngs white, old.
Hyer.

lsh) D.G.
ula,"
e, K.C.B
3Aug.14
et.
16Feb.09
16July07
17Dec.10
n, m.
19May06
8Aug.
7Dec.10
23May11
Aug.19
Dec.14
Sept.16
6Mr.18
Oct.99
Apr.12
Apr.09
ug.15
Dec.14
Dec.13
May18
ept.14
pr.17
eb.16
uly17

lt. 16

Cornets.
M. Richardson 19July15
LovelaceStamer 1Jan.17
George Page 9do.
Thomas Magan 10Ap.
John Hunter 27Nov.
*Pa.*R.BloomfieldFeb19
8June09
lt. 4Feb.06
*Ad.*J.Rallett,*lt.* 16July11
*Q.M.*JohnJolly 25Aug.09
Surg. R. Pyper 30Jan.06
*A.S.*JohnFreer 16Nov.09
V.S. A. Kirwan 21July96
Scarlet.—Facings blue. Lace silver.
Ag. Hopkinson & Sons

5th,(or The P.C.of W.) D. G.

"Salamanca."
"Vittoria."
"Toulouse."
"Peninsula."

Colonel.
His Royal Highness Leopold George Frederick, *Prince of* Saxe Coburg of Saalfeld, *K. G. & G. C. B. field mar.* 18Oct.16

Lt. Colonels.
*Hon.*R.Taylor, *g.* 28F.98
A. H. Gordon 8Feb.16

Majors.
William Irwin 4June13
Wm. Walker 29May17

Captains.
R. D. Cane 20Dec.10
*Hon.*Edw. Cust, *M.P.s.* 9Dec.13
Cha. Walker 29May17
BB. Christie 3July
Tho. Matthews 8Apr.18
Sam. Enderby 27May19
A. J. Byrom 27Apr.20
James Wood 6June

Lieutenants.
J. Jackson, *a.j.* 7Mar.11
George Miles 16May
F. Barrington 15Feb.12
Arthur Baker 7Oct.13
John Watson 29May17
Wm. Locke 3July
Sir H. J. Seton, *Bt.* 9Apr.14
Wm. Hodgson 10Sept.19
Henry Hunter 26Oct.15
J. Gardiner 27Apr.20

Cornets.
D. Stephens 23Apr.12
P. Westenra 31July17
G. N. Ramsay 9Apr.18
Wm. Harcourt 18Mar.19
Cha. H. Seton 8Oct.13
John Dalyell 21Dec.
Sir W. Clark, *Bt.* 27Ap.20
Pay. T. Boulton 19Ap.99
*Ad.*J.Jackson,*lt.* 9Dec.08
*Q.M.*BBJ Griffiths 19O.20
lt. 4May15
Surg. BB T. G. Logan 24Dec.12
*A.S.*JohnFoster 9Nov.15
V.S. J. Ryding 16Jan.17
Scarlet.—Facings green. Lace gold.
Ag. Greenwood & Co.

6th Dragoon Guards, (or Carabineers.)

Colonel.
*E.*Carhampton, *g. M.P.* 23June98

Lt. Colonels.
A. J. Goldie, *m.g.* 12B.99
St.Geo. French 13June11

Majors.
BBE. Wildman 24Sept.18
J. Carmichael 5Aug.19

Captains.
Wm. Ruttledge 7July07
J. Stephenson 27July16
BBJ. Jackson, *m. s.* 25June13
R. M'Dowall 17Sept.18
George Pipon 28July14
David Hay 4Aug.19
BBJ.A. Schreiber 19N.18
John Caulfield 9Nov.20

Lieutenants.
John Jones 28Feb.11
W.M. Kington 25Apr.16
H.S. Nooth 14May12
J. W. Dunn 3July11
Hugh F. Finch 6May19
J. M. Walker 5Aug.
Val. H. Mairis 28Jan.
H. A. Langley 5Nov.20

Cornets.
Wm. Martin 16July19
Mark Blake 19May14
W. F. Hindle 24Apr.17
Tho. Jervis 30July18
Cha.Short, *adj.* 15Oct.
Jas. G. Hall 29do.
Jas. S. Brymer 6May19
Hood Richards 5Aug.
C. W. Webster 9Nov.20
Pay. David Hay 7Apr.08
*Adj.*C.Short,*cor.* 15O.18
*Q.M.E.*Wheldon 16O.18
Sur. Sam.Scott27Apr.09
A.S. G. Austin 4Nov.15
V.S. J.Hayward29Apr.15
Scarlet.—Facings white. Lace silver.
Ag. Collyer.

7th,(or The P. Royal's) D. G.

Colonel.
R.R.Wilford,*g.* 20Nov.15

Lt. Colonels.
Hon. S. Mahon, *L.g. M.P.* 1Jan.97
Fra. Dunne,*c.* 16June14

Majors.
H. A. Head, *L.c.* 2June14
K.Bunbury, *L.c.* 24July

Captains.
T. Younghusband, *m.* 3May00
W. Davis, *m.* 25June04
WM Morrison, *m* 24Au.02
Edm.Power,*m.* 19July04
Wm. Power, *m.* 1Dec.
R. Smyth 21July14
John Lovewell 29Aug.16
Jas. Fawsett 2Dec.19

Lieutenants.
John Darke 23Aug.01
J.Dunwoody,*ad.* 4July11
Jas. Bennett 2Dec.13
Tho.Armstrong,*g.* 10O.16
F. D. Chalmer 24Oct.18
Henry Cuffe 6Apr.
Geo. Gr. Nicolls 8Dec.19
John Crossley 15June14
Hugh Moises 6Feb.16

Cornets.
Wm. Kelly 14Feb.11
Peter Wright 27Mar.17
Geo. Stepney 6Nov.
J. L. Peanefather 14Ja.18
H. A. Bowen 15do.
Jas. J. Brett 26Apr.15
Wilford Bulkley 8Apr.19
W. E. Leeson 9Dec.
Pay. J. Jennings 26D.09
Adj. J. Dunwoody, *lt.* 18May09
*Q.M.*H.Langshaw25N.15
Surg. Jos.Rowe, M.D. 28Sept.95
A.S. J. Lyster 31Mar.08
V.S. J. Nesbitt 21Aug.00
Scarlet.—Facings black. Lace gold.
Ag. Greenwood & Co.

1st,(or Roy.) Dragoons

"Peninsula."
"Waterloo."

Colonel.
Tho. Garth, *g.* 7Jan.01

Lt. Colonels.
Geo. *Lord* Waisingham, *m. g.* 6June00
BBA.B.Clifton,*c.*29N.10

Majors.
BBP. Dorville,*lt.* 17O.11
BBJ. M. Wallace 11Jun18

Captains.
Henry Stisted 5Jan.09
BBA. K. Clark 13Dec.10
BBPaul Phipps 25July11
C. L. Methuen 8July13
Richard Sleeg 15Oct.18
J. G. Green 31May10
William Cox 16Sept.15
Tho. Hoskins 24Dec.18

Lieutenants.
BBGeo. Gunning 28.07
BBT. R. Kealy 25Oct.10
Fred. Cobbold 15Aug.11
BBSa. Windowe 21N.
BBCha. Blois 2Sept.13
BBS. Goodenough 3Ja.14
Edw. Clive 21Jan.19
J. C. Green 23June14
J. Chamberlain 24Au.20

Cornets.
BBG.S.L.Ainslie 10N.14
Dan Peploe Webbs Oct15
BBJ. Smith, *adj.* 26do.
Edward Leathes 14N.16
James Keating 3Feb.18
John Dillon 5Mar.
N.C. Knatchbull 21Jan.19
Sir Lewen Powell Glyn, *Bt.* 7Sept.20
*Pay.*Cha.Kerr 1C Dec.00
*Adj.*BBJ. J. Smith, *cor.* 20Oct.15
*Q.M.*BBW.Wadsell 4Jul13
*Sur.*BBG. Steed 17Ja.13
*A. S.*BBH. M'Clintock 5Nov.18
*V.S.*BBW. Rydings 8Nov.00
Scarlet.—Facings blue. Lace gold.
Ag. Greenwood & Co.

Digitized by Google

2d, (or R.N. Brit.) Dr.
" Waterloo,"
Colonel.
Sir James Steuart, *Bt.*
gen. 12Jan.15
Lt. Colonel.
Hon. B. Clarke† 30July15
Majors.
Hon. P. Hankin, *lt.-c.* 4Apr.06
W. D. Spooner 16Mar.30
Captains.
John Mills 19July15
Lord A. W. M. Hill, *l.-c. M.P.* 25Aug.15
Jas. Wemyss 10Oct.16
Jas. Gape 19Jan.17
Chas. James 3Dec.18
C. Wyndham 4Jun.19
Hon. RT Graham 16Mr.20
L. Mackenzie 25Sept.07
Lieutenants.
R. T. Fawcett 7Apr.13
Hon. W. Sturges 30July15
Hon. CR Stevenson 24Au.
Robert Janes 10Oct.16
Arch. Trotter 19June17
Mark Lloyd *24*June19
Hon. W Crawford, *ad.* 25do.
A. W. Heyman 14Oct.
T. C. Askew 17Nov.14
Cornets.
C. G. Edleman 14Dec.15
Wm. H. Oram 19June17
G. H. Lindsay 3Dec.18
J. F. S. Clarke 19Feb.
Rob. Markham 24June19
Wm. Blane 14Oct.
A. W. Wyndham 16Mr.20
George Hobart 9July18
Pa. Hon W Dawson 13O.14
Adj. Hon W. Crawford, *lt.* 17Aug.15
Q.M. Hon J. Lennox 3Jun13
Surc. C. Aunesley, *M. D.* 27Feb.17
A.S. Hon J Alexander 9Ja18
V.S. Hon John Trigg *23*D97
Scarlet.—Facings blue, Lace gold.
Ea. Ag. Greenwood & Co.
Ir. Ag. Reed & Fraser.

3d, (or The King's own) Lt. Dr.
" Salamanca."
" Peninsula."
Colonel.
W. Cartwright, g. 18N.07
Lt. Colonel.
Ld. C Manners, 4c 2Jul.14
Majors.
T. Hutchins, *lc.* 10Dec.12
Chas. Stisted 14Oct.19
Captains.
R. S. Stilwell 28Sept.06
S. Jacson 27July09
Wm. Bragge 24June13
Robert S. Webb 7Nov.16
John Goff 24May
Geo. Lloyd 14Oct.19
George Macartney. Greville 24Sept.18
W. Blathwayt 27July20
Lieutenants.
Wm. Manfull 31Oct.11
Jer. Ratcliffe 11Mar.19
D. G. Jebb 19do.
G. Watson 28Oct.

G. Crabtree, *adj.* 29O.13
Geo. Mason 1Aug.16
John M'Queen 27Nov.17
A. A. M'Conchey 28July14
W. Mackenzie 7Sept.20
Jas. M'Queen 11Feb.19
Cornets.
Cha. G. Slade 25Apr.16
Cha. Phillipps 11Dec.17
R. J. Gulston 25June18
John Floyer 14Oct.19
A. Maclachian 27July20
W. Moore 7Sept.
T. B. May 5Oct.
Paym. Mark Johnson 13Nov.17
lt. 26Nov.12
Ad. G Crabtree, *lt.* 11Mr.19
Q.M. R Brunton 25Aug.09
Surc. T French, *M.D* 0.94
A. S. Ja. Dawn 28Oct.13
V.S. J Blanchard 4May01
Blue.—Facings scarlet.
Lace gold.
Ag. Greenwood & Co.
Ir. Ag. Armit & Borough.

4th, (The Queen's own) Lt. Dr.
" Talavera."
" Albuhera."
" Salamanca."
" Vittoria."
" Toulouse."
" Peninsula."
Colonel.
Pr. Hugonin, *l. g.* 9N.08
Lt. Colonel.
J. C. Dalbiac, *c.* 25Nov.09
Majors.
Ja. Hugonin, *lc.* 19Dec.11
W. M. Onslow 25Nov.20
Captains.
C. Spedding, *m.* 17July00
J. L. Philipps, *m.* 3Feb.
Cha. Walton 11Feb.09
N. Norcliffe 29Feb.16
Ham. Alpe 13Jan.20
Wm. Feadall 3Feb.
Henry Pratt 25May
Hon E. Hodgson 28Nov.
Lieutenants.
Mich. Kirby 29Feb.16
R. Burrowes 4Apr.
John Scott 26Oct.15
Bicknell Coney 31July17
Fra. D. Daly, *ad.* 26Nov.13
John Methold 18Sept.
R. L. Townshend 13Jan.20
Geo. Hawkins 3Feb.
R. R. Wilmot 25May
Cornets.
Rob. Grant 28Sept 15
Beau. Newton 28Mar.16
R. N. Bruce 29Aug.
T. Harrison 10July17
Arthur Sullivan 7Aug.
G. T. Hooker 13Jan.20
Rob. De Lisle 3Feb.
Geo. Robbins 25May
Paym. Rob. Kerr 17Mr.19
capt. 14Aug.15
Ad. F. D. Daly, *lt.* 19N.18
Q. M. H. Allan 14Sept.09
Surg. J. F. Wylde 18Feb07
A.S. Wm. Gardiner 7F.11
V.S. Thomas Birdi 6Apr.09
Blue.—Facings Light yellow. Lace silver.
Ag. Hopkinson & Sons.

6th (Enniskilling) Dr.
" Waterloo."
Colonel.
G.E. of Pembroke, *K.G. gen.* 15Dec.97
Lt. Colonels.
R. O'Donovan, *mg.* 4May09
Hon. J. Straton, *c.* 4June13
Majors.
Hon. H. Maddox 15May17
B. Harding 30Nov.09
Captains.
Tho. Mackay 3Dec.07
W. F. Hadden 14Ja.08
E. Holbech 24May09
Hon. S. Douglas 24May10
T. Kersteman 31Mar.14
John Linton 15May17
A. Hassard 17June19
G. Randall 18June15
Lieutenants.
Aug. S. Willet 27Au.07
B. E. Barry 22Mar.10
Sam. Black 8July15
Rich. Down 31Mar.14
John Mussen 23June
E. G. Cubitt 23Jan.19
W. Armstrong 29May17
Humph. Orme 4S.
Arthur C. Lowe 10Aug.15
E. Armstrong 17June19
Tho. Doyd, *ad.* 18do.
Cornets.
Hon. E. S. Pery 10Apr.17
Jas. Sparrow 25Sept.
Rob. Mansell 27May19
Rich. Dundas 17June
W H Williamson 27May
G. T. Heigham 23Apr.16
Pay. W. Armstrong 18Oct.13
Adj. T. Boyd, *lt.* 19Oct.15
Q. M. Jas. Kerr 9D.13
Surg. J. Bolton 14S.91
A.S. W Campbell 28Oct.15
V.S. E R. Vincent 25N.97
Scarlet.—Facings yellow. Lace silver.
Ag. Browell,
Ir. Ag. Mess. Atkinsons.

7th (The Queen's own) Lt. Dr.
(Hussars.)
" Peninsula."
" Waterloo."
Colonel.
Hen. *M. of* Angiesey, *K. G. & G. C. B. g.* 19May01
Lt. Colonel.
Sir Edw. Kerrison, *Kt. t.m. g. M. P.* 4Apr.05
Hon W Thornhill 12Aug.19
Majors.
T W Robbins 24Dec 18
E. Keane 16Dec.19
Captains.
Ja. Hamilton 8Apr.13
J. J. Fraser 17June
Wm. Shirley 12S.18
J. R. Gordon 19D.
Hon. G. C Gathcart 24D.18
R. Douglas 29Mar20
J. Wildman 30do.
Fred. Travers 8July
Lieutenants.
J. Daniel 20Oct.14

Hon. G. B. Molyneux 18Sept.16
Hon. G. D. R. F. Strangways 12Dec.
Fred. Seymour 14May18
J. W. Williams 28Jan.19
T. Jeffs, *adj.* 4Mar.
Chs. John Hill 8Mar.20
A. Chichester 20do.
Henry Lister 7Sept.
Cornets.
William Inge 14May19
G. H. *E. of* Belfast, *M. P.* 26Nov.
Robert Smyth 18Feb.19
Jas. W. Phillipps 8Apr.
Robert Pringle 15July
W. A. Broadhead 30Mr.20
H. W. B Portman 13Ap.
Bache Thornhill 7Sep.
Pa. Hon T. Felton 8Au 11
Ad. T. Jeffs, *lt.* 7Mar16
Q.M. T Blacker 16S19
Surc. Jas. J. Callander 25Mar.15
A.S. Jas. J. Moffitt, *M.D.* 24Oct.11
V.S. R Dorville 13D.10
Blue.—Lace gold.
Ag. Greenwood & Co.
Ir. Ag. Armit & Borough.

8th (The King's R. I.) Lt. D.
Colonel.
Sir B. Tarleton, *Bt.* *G.C.B. g.* 14Jan.
Lt. Colonels.
J. S. Wood, *l.g.* 16Jun.
Hen. Westenra 13Aug.1
E. J. M. Murray, *lc.* Jan.
Majors.
Geo. R. Deare 19Jan.
N. Brutton 29Oct.1
Captains.
Geo. Brown 26Feb.0
J. G. Bunmgardt 10Jan.
John Williams 11do.
T. Warrington 21Jan.
Yarrell Johnson 5June
H C Van Courtland 5Jul
T. D. Burrowes 15Apr.
T W. Harrington 18Mr.
John Fraser 7Jan.
Lieutenants.
A. A. Van Courtland 18N.
Tho. Patterson 1Feb.
And. Creagh 19Mar.
Thomas Brett 30Oct.
J. W. Mayer 23Sept.
T. Morgell 24do.
J. K. Taylor 5Apr.
Hen. Heyman 1July
Tho. P. Barlow 13Aug.
Morton Slaney 24Aug.
Wm. Brett 23Jan.
J. D. Feacon 16May
N. W. Sneyd 17do
Henry Young 1July
W. H. Angelo 29Sept
Hugh Cochrane 21Mr.
T. R. Wharton 15Sept
Fleming Kelso 20July
Cornets.
R. S. Hewett 28Apr
A. J. Stanhope *ad.* 30Ju
P. T. Fergusson 1Jan
A. C. Macmurdo do
Wm. Parlby 30Oct

pooner 25 D. 13
esteuna 1 N. 16
nson 9 July 18
ges 15 July 19
rison 7 Sept. 90
chen 9 July
Darby 31 July 06
mers, *c.* 1 K. 18
onshoo 2 F. 20
Smet 9 Aug. 06
Carter 23 Mr. 09
yson 24 Sep. 18
. Rickwood
11 Mar. 18
ings scarlet. Lace gold.
nwood & Co.

t) Dragoons
cers.)
insula."
net.
n, *G.C.B.* *g.*
1 Aug. 01
donels.
nd 4 Mar. 13
ors.
ndish, *M.P.*
24 Sept. 18
25 Dec. 19
ains.
19 May 07
15 Aug. 19
nnox, *m.*
9 Nov. 15
2 Jan. 17
14 Mar. 13
son 4 Dec. 17
n 23 Dec. 19
n 14 Mar. 16
nants.
adj. 3 Feb. 19
d. 9 Jan. 17
20 May 13
nty 25 O. 16
4 Dec. 17
1 11 June 18
17 Dec.
on 25 Feb 19
y 6 Jan.
ter 23 D.
ts.
19 Mar. 18
24 Jan.
11 June
Bt. 17 D.
t. 26 N.
23 Dec. 19
16 Nov. 20
ht 2 July 05
2. 4 July 11
2 Nov. 09
M D 16 S 95
2 1 Jan. 13
2 Oct. 14
crimson. d.
d & Co.

Wales's
al Regt.
.)
o."

tewart.
3 Feb. 20

Lt.-Colonel.
G. Quentin, *t.c.* 190, 98
Majors.
T.W. Taylor, *l.c.* 9 1 S. 14
H. K. C. Stapylton
19 June 17
Captains.
John Grey 6 Apr. 09
John Gurwood, *m.* 6 F. 12
Cha. Wood, *m.a.* 17 S
Val. Jones 11 Mar. 15
Hon. John Jones 9 June 14
E. F. Meynell 19 June 17
Rob. Arnold 9 July 18
W. Cartwright 16 N. 20
Lieutenants.
J.C Wallington 7 D. 14
W.C Hamilton 29 do.
W. Drummond 10 Aug. 15
Tho. Otway 21 Aug. 17
Cha. Harvey 9 July 18
Rob. Burdett 7 June 19
S. Wells, *adj.* 30 Dec.
Lord Tho. Cecil, *M.P.*
30 Mar. 20
John, *Bart of* Wiltshire
16 Nov.
Hon. R. Watson 23 do.
Cornets.
Sir John Trollope, *Bt.*
10 July 17
Ld. John Bentinck, *lt.*
16 July 18
C. S. Wortley 25 Nov. 19
Richard Seymour Conway, *Vis.* Beauchamp
24 Feb. 20
C.J. Brandling 20 Apr.
Tho. Wood 16 Nov.
Tho. Trollope 23 do.
Pay. Ja Tallon 13 D. 14
Adj. S. Wells, *lt.* 8 Dec.
Q.M. Ja. Rogers 5 July 10
Sm. R. A. Chermside
M. D. 29 June 15
A.S.W.R. Rogers 7 Nov. 11
V. S. H. C. Sannemann
7 Dec. 09
Blue.— Lace gold.
Ag. Greenwood & Co.

11th Light Drag.
" Egypt."
" Peninsula."
" Waterloo."
Colonel.
Ld. W. Bentinck, *G.C.B. lt. gen. M.P.* 27 Jan. 15
Lieut.-Colonels.
H.J Cumming, *m.g.* 17 F. 03
W. Sleigh *t.c.* 14 D. 09
M. Childers 21 Sept. 20
Majors.
B. J. Smith 9 Mar. 20
Sir H. Floyd, *Bt.* 16 N.
Captains.
John Jenkins 9 D. 14
Tho. Binny 26 Jan. 15
Wm. Smith 30 Oct. 17
Jas. R. Rotton 18 S.
Step. White, *d.* 21 Jan. 08
W. Blundell, *m.* 18 June 08
Wm. Elliott 14 Apr. 18
Mich. White 7 Nov. 13
James Myine 5 Dec. 18
Lieutenants.
B.P. Browne 22 Jun 15
F. J.H. Brisco 9 Sept.
T.B. Wall, *d.* 15 Mr. 10
Butcher, *ad.* 8 Nov. 18
Alan Chambre 9 Nov. 15
Wm. Hickman, *r.* 8 May 14
Rich. Archdall 24 Apr. 14
Cha. Wetherall 8 Aug. 16
G. A. Anson 23 Sept. 17
Fra. Blundell 15 June 13
Geo. Williamson 10 O. 16
W.J. D. Allingham 28 S. 17
Leonard Morse Cooper 23 Jan.
J. Tritton 14 Aug. 15
J. King Stewart 16 Dec. 19
E.N. D. Maxwell 29 N. 16
Geo. S. Crole 20 Sept. 20
O. Barwell 2 Apr. 19
Alfred Davis 27 May 19
Cornets.
Hon. H. D. Shore 10 D. 18
Arch. W. Bishop 17 do.
Cha. S. Malet 6 Jan. 19
T.O. Partridge 15 Apr.
Rob. Hare, *d.* 28 May 18
Wm. Wymer 13 Dec. 14
John Kirke 27 Apr. 20
— Bambrick 14 Dec.
Pa. Hen. Nolan 4 Nov. 15
Adj. H. Gage, *lt.* 19 Oct. 15
Q.M. J. Henderson 9 D. 13
Sm. J. O'Meally
11 July 17
A.S. H. Steele 25 Jun 12
J. Harcourt 26 May 14
V.S. Geo. Gross 29 July 15
Blue.— Facings buff.— Lace silver.
Ag. Collyer.

12th, (or The P. of Wales's Royal Lancers.)
"Egypt." "Peninsula."
" Waterloo."
Colonel.
Sir Wm. Payne, *Bt.*
l. g. 19 Jan. 15
Lt.-Colonels.
R. Browne, *m.g.* 30 Au. 99
TW. Brotherton † 46 O. 20
Majors.
O. Blunden, *m.g.* 30 Au. 99
J. P. Bridger, *f. t. c.* 10 Dec. 19
S. Stawell 16 Sept. 19
Captains.
G. F. Erskine 19 My 08
H. Wallace 11 Jan 16
A. Barton, *m.* 17 Jan. 11
H. Andrews 9 July 12
Wm. C. Coles 19 Nov.
Wm. Patton 10 Dec.
F. Russell, *m.* 28 Ap. 14
A.C. Crauford 9 June
Lieutenants.
W. Heydon 13 June 08
Jos. Philips 8 Dec. 08
J. Vandeleur 30 My 11
Wm. Hay, *s.* 11 July
W. H. Dowbiggen
8 Aug.
Abra. Lane 15 Oct. 12
J. H. Slade 23 Feb. 13
J. Micklethwaite, *adj.*
19 Aug.
Tho. Reed 2 May 15
R. B. Pallisar 9 Apr. 18
Rob. Logan 9 July 15
Cornets.
H. E. D. B. Sidley 4 My 16
Edw. Weight 10 Aug.

Hon. F. Thellusson 31 O. 16
R. Harington 6 May 19
Fra. A. Morris 18 Jan. 16
Jas. B. Daubuz 3 Aug. 20
Pay. L. M. Prior 6 July 20
lt. 9 Dec. 15
Adj. J. Micklethwaite
20 Apr. 20
Q.M. R. Sidley 10 June 15
Sm. Wm. B. Robinson 9 F. 95
A.S. Pat. Egan 27 Apr. 09
V.S. DJ. Castley 18 Jun 07
Blue.— Facings scarlet. Lace gold.
Ag. Greenwood & Co.
Ir. Ag. Armit & Borough.

13th, Light Drag.
" Peninsula."
" Waterloo."
Colonel.
Hon. Hen. G. Grey, *l.g.*
30 Dec. 11
Lieut.-Colonels.
Sir Robert Bolton, *Kt. l. g.* 7 June 97
Mich. Head, *m.g.* 4 June 01
T. Pritzler, † *c.* 5 Nov. 18
Boyse † 8 Dec.
Sir J. Browne, *Kt.* 9 My 20
Majors.
J. F. Paterson 29 Apr. 19
Captains.
J. Macalester, *m.*
30 Apr. 04
Man. Bowers 1 My. 10
A.T. Macleay 23 D. 18
H. A. Gladwin 23 May 16
D. Mackworth, *m.*
16 July
R. Brunton 10 Nov. 13
Edw. G. Taylor 19 Jan. 16
Tho. Crawford 5 Aug. 13
Wm. Turner 3 Nov. 19
Lieutenants.
John Atherton 31 July 17
Jos. Lynam 8 Sept. 14
J. H. Maitland 22 June 15
Jas. Tomlinson 5 Nov. 16
Henry Stones 7 do.
Anth. Bacon 11 Mr. 15
Cha. Andrews 23 June 14
John Wallace 17 My 13
C. Clarke, *d.* 16 Nov.
R. B. Teasdale 25 Apr. 16
Tho. B. Tristram 15 Jan 17
W. A. Brown 9 Dec. 18
W T Cockburne, *d* 10 do.
John Pott 23 do.
Tho. P. Lang 7 July 14
T. Rosser, *ad.* 24 June 19
Tho. M'Kenzie 3 Sept. 17
W. D. Hamilton 9 Nov. 19
Geo. Berwick 4 Sept. 17
Cornets.
Robert Ellis 23 Apr. 18
J. Lawrenson 12 Nov.
Wm. Hislop 26 do.
Neunburg Nash 28 D.
William Elton 3 do.
Cha. Strangé 6 May 19
W. J. St. John 3 May 15
A. A. Dalzell 29 Apr. 19
Pa. A. Strange 1 Ap 11
Ad. T. Rosser, *lt.* 29 O. 18
Q.M. W Minchin 10 S 18
Snr. Henry Job 18 Apr. 11
A.S. W. Bohan 10 July 08
D. M'Grigor 5 Nov. 12

14th, (or The Duchess of York's own,) L. D.

The "Prussian Eagle."
"Talavera."
"Fuentes d'Onor."
"Salamanca."
"Vittoria."
"Orthes."
"Peninsula."

Colonel.

J.W. *R.of* Bridgewater, *g.* 1June97

Lt. Colonel.

C. M. Baker 30Sept.19

Majors.

T. P. Miles 30Sept.19
Hon. H. Percy, *f* 1. *c.* *M. P.* 14Oct.20

Captains.

J. Babington, *m.* 27D.09
J. Townsend, *m.* 6June11
L. B. Badcock, *m.* 12D.
Wm. Jones 30Sept.19
Charles Ward 20Apr.20
Hon. Chs. Petre 8May
G. G. Barrett 28Dec.15
St. John Charlton 19O.20

Lieutenants.

C. M'Carthy, *adj* 20Jan.14
W. Beckwith 19D.18
Edw. L. Parry 30Sep.19
John St. Leger 9Dec.
J. W. Gage 6Nov.17
E. H. Foster 19Sept.16
H. W. Sober 20Apr.20
Henry Gage 4May
Edw. S. Gooch 19Oct.

Cornets.

J. W. Willes 29July19
W. J. D'Urban 7Oct.
Keith A. Jackson 2D.
T. R. Baker 9do.
C. Musgrave 13Apr.20
J. W. S. Smith 20do.
T. D. E. Burrough 4 My
Horatio Ross 19Oct.
Pay. S. Rofe 3Sept.18
Ad. C. M'Carthy, *lt* 8My14
Q. M. J. Houghton 14D.09
Sur. D. O'Flaherty 29An11
A.S. Elijah Bush 10Oct.11
V S. —Black 10Nov.14
Blue.—Facings orange. Lace silver.
Ag. Collyer.

15th, (or The King's) L. D. (Hussars.)

"Emsdorf."
"Egmont-op-Zee."
"Villiers en Couchie."
"Peninsula."
"Waterloo."

Colonel.

His Royal Highness E. *D. of* Cumberland, *K. G. & G. C. B.* 28Mar.01

Lt. Colonels.

R. B. Long, *m. g.* 19Dec.05
Thos. Thackwell 18Jan.20

Major.

Hancox 12Aug.19
J. Whiteford 13June20

Captains.

F. C. Philips 16Apr.19
C. Carpenter 16July
Wm. Booth 17Sep.
Charles Jones 7O.13
Henry Lane 24Dec.18
Edw. Byam 26Aug.19
Hen. Dixon 19Feb.20
Wm. Stewart 18June

Lieutenants.

Pennington 8Feb1[illegible]
Griffith, *adj.* 24My18
W. B. Burne 24do.
C. R. O'Donnell 7Sep.
J. M'Alpine 16Nov.
Edw. Studd 17July17
Fred. Buckley 24Dec.18
A. M. Bayard 24Jan.
W. G. H. Jolliffe 26Aug.19
G. W. Mangles 16Dec.
Wm. Elton 10Feb.20

Cornets.

Geo. Callaghan 19Dec.16
Grenville T. Temple 9Sept.19
Hume, *lt.* 21Nov.16
H. J. Ramsden 24Feb.20
G. Lawson, *lt.* 30Ap.14
W. F. Chetwynd 13Jun.20
Pay. R. Storey 5Aug.19
S. 9Feb.18
Adj. Griffith, *lt.* 4Aug.14
Q. M. S. Jenkins 5Oct.09
Sur. J. Easton, *M. D.* 22Apr09
A. S. Jeyes 29Nov.11
Hogrevel 2Jul06
Blue.—Facings scarlet. Lace silver.
Ag. Greenwood & Co.

16th, (or The Queen's) L. D. (Lancers.)

"Talavera."
"Fuentes d'Onor."
"Salamanca."
"Vittoria." "Nive."
"Peninsula."
"Waterloo."

Colonel.

William, *Earl* Harcourt, *G. C. B. g.* 20Oct.79

Lt. Colonels.

Sir Jas. Affleck, *Bt. l. g.* 24Mar.93
Raym. Pelly, *g* 25Apr.19

Majors.

H. Murray, *f. l. c.* 18Feb.18
J. H. Belli, *l.c.* 10O.16

Captains.

Wm. Persse 28Jan.12
Harry Wrixon 1Mar.
W. Tomkinson, *m.* 12do
C. King 18Feb.18
T. Penrice do.
Wm. Osten 10Oct.16
Tr. Wheler 10Apr.17
Geo. Baker 19Oct.20

Lieutenants.

John Grimes 1Nov.10
D. Crichton 20Feb.18
Wm. Nepean 2Apr.12
J. Luard 30May11
Wm. Harris 1Jan.13
Wm. H. Ball 24Oct.16
C. R. Cureton, *ad* 29June
G. Nugent 14Dec.15
Jas. Baillie 20July20
G. G. Tuite 19Oct.

Cornets.

C. A. Wrottesley, *f.* 21D.15
T. Montgomery 8May17
Wm. Graham 29do.
J. S. Smith 14Aug.
J. R. Broadhead 8July19
L. D. Williams 21June20
Sir T. W. White, *Bt.* 19O.
Pa. C. G. Neyland 10Sep
Ad. C. R. Cureton, *lt* 7Ja.19
Q. M. D. Pratt, *lt.* 29Oct.12
Sur. Robinson 29Dec
A. S. J. Mac Gregor Mallock, *M. D.* 16Ap.19
V. S. Edm. W. Jones 28N.15
Blue.—Facings scarlet. Lace silver.
Ag. Collyer.

17th, Light Drag. *Colonel.*

Ol. DeLancey, *g* 20May93

Lt. Colonels.

Evan Cloyd, *mg* 11Feb.99
Hon Lin. Stanhope 9Ja.13
N. Wilson 25Mar.20

Majors.

Jon. Willington 15Oct.19
Geo. J. Sale 25Mar.20

Captains.

D. M'Neale 14Feb.07
John Atkins 20Nov.09
Edward Byne 18Nov.07
T. P. Thompson 7July14
Benj. Adams 16Feb.15
Mal. M'Neill 28Feb.12
C. Wayth, *m. d.* 31July06
J. Brackenbury 15Oct.18
W. H. Robinson 25Mar.20

Lieutenants.

John D'Arcy 29Apr.08
Jos. Budden 16Feb.09
Charles B. Sale 19Dec.09
Fra. Curtayne 11Oct.10
Wm. Daniel, *d.* 8Nov.11
Henry Bond 1Mar.
Isidore Blake 31Aug.13
H. Carew 19Mar.14
Wm. M'Farlane 1Apr.
R. Willington 9Oct.
A. De L'Etang 10do.
H. C. Amiel 18July12
T. L. S. Menteath 9N.15
Tho. Hurring 19Aug.16
W. T. H. Fisk 25Oct.15
G. P. Clarke 1Jan.19
G. G. Shaw 21Dec.13
W. H. B. Lindsey 15June18
N. Raven 25Mar.20

Cornets.

Wm. Potts 11Nov.13
Pet. Backhouse 5Aug.12
T. Nicholson 28Mar.16
Robert Lewis 11Aug.19
C. St. J. Fauconer 18D.18
Fred. Loftus, *a.* 7Oct.19
A. E. Bromwich 17Feb.20
Pay. R. Harman 26My09
Ad.
Q. M. Jas. Cockburn *lt.* 11Apr.17
Sur. W. Rybrow 3July99
A.S. John Lorimer 4Jun18
S. Holmes, *M. D.* 19Ap.10
V.S. Edm. Price 13June16
Blue.—Facings white. Lace silver.
Ag. Greenwood & Co.

18th, Light Drag. (Hussars.)

"Peninsula."
"Waterloo."

Colonel.

Charles, *M. of* Drogheda, *K. St. P. g.* 2Aug.62
Lt. Col. Com. 7Dec.99

Lt. Colonel.

Hn. H. Murray † 9Ja18

Majors.

Phil. Hay, *l. c.* 2Jan.18
Ja. Hughes, † *l.c.* 24S.

Captains.

J. M. Clements, *l.c. M. P.* 29Aug.06
A. Kennedy, *m.* 11July11
Geo. Luard 9July19
Rob. Coote 26Nov.18
J. Vernon 20July09
S. O'Grady, *M. P.* 20July18
Hon. H. F. De Montmorency 14July18
C. M. T. Western 26Oct.

Lieutenants.

Wm. Gibbs 6Feb.10
H. Duperier, *ad* 28F.14
J. T. Machell 24do.
Fra. Nisbett 26Nov.18
Tho. Hunter 27do.
G. Schreiber 11July19
Tho. Walker 29Feb.
Rich. Doyne 9Nov.15
R. Vandeleur 19Oct.14

Cornets.

J. Leslie 26Apr.18
James Laing 26July18
T. J. W. Freeman 19D.16
J. Yorke Scarlett 28Mar.18
Bethell Walroud 17D.
Walter Scott 10June18
Wm. Battler 8May
Geo. A. Stewart 11May

Pay. W Deane 13Ap09
Ad. H. Duperier, *lt* 16May1
Q M J. Collins 8June1
Sur. W. Chambers 9July
A.S. Grimsey 8Mar.14
V S. D. Pilcher 13Jun4
Blue.—Facings white.—Lace silver.
Ag. Greenwood & Co.

t Drag.
ers.)

ye."
patam."
ara."

nel.
Vandeleur,
g. 12 Jan. 14

nel.

m 11 July 16

rs.

c. 17 Mar. 14
25 May 20

ns.

21 O. 01
nce, *Lt. d.* 17 Mar. 14
y 2 Apr. 18
31 July 17
. 11 Feb. 08
29 July 19
25 May 20
up 6 Jul.

nts.

17 Oct. 16
s 5 Feb. 18
9 Apr.
d. 7 May
17 June 19
29 July
16 Oct.
25 May 20
23 Mar. 15

s.

21 Aug. 17
26 Feb. 18
25 Apr.
24 June 19
8 Aug.
14 Oct.
20 July 20
t do.

le 23 N. 09
t 15 Jun 15
Leanon
28 Jan. 19
17 July 05
h, *M. D.*
2 July 12
29 June 09

yellow.
d.

od & Co.

n Train.
Quarter
t's Dep.)
la."
oo."

Major.

Geo. D'Arley 2 June 14

Captains.

Tho. Pardoe 1 Oct. 12
B. Jackson 2 Dec. 19

Lieutenants.

Cha. Morrison 15 Nov. 08
Wm. Smith 23 Feb. 15
H. O'Neil, *ad.* 17 Ap.

Pay. Wm. Pettigrew
25 May 02

Adjt. HO'Neil, *1 2c* Jul 15

Surv. W. D. Thomas, *M. D.*
17 Dec. 07

Red.—Facings blue.—Lace silver.

Ag. Hopkinson & Sons.

Grenadier Guards.

"Lincelles."
"Corunna."
"Barrosa."
"Peninsula."
"Waterloo."

Colonel.

His Royal Highness F. *Duke of* York, *K. G. & G. C. B. f. m.* 8 Sept. 05

Lt. Colonel.

Lord P. Bentinck, *† m. g. M. P.* 25 July 14

First Major.

1 *Hon.* A. P. Upton, *† c. M. P.* 25 July 14

Second Major.

H Askew, *† c.* 25 Jul. 14

Third Major.

Hon. W. Stuart, *† c.* 25 July 14

Capts. & Lt. Cols.

Hon. H. Townshend, *c. M. P.* 26 Oct. 09
I. P. Tinling, *m. g.* 14 F. 11
J. Daw. West 27 Aug. 12
J. Hanbury 20 Dec.
St. G. Jones 21 Jan. 13
Henry Packe 8 Apr.
H. D'Oyly 27 May
J. G. Woodford, *†* 1 July

Tho. Dorville 21 Oct.
G. Fead *†* 15 Dec.
A. *Ld.* Saltoun *†* 25 do.
Lake Reeve do.
Hon. J. Stanhope 25 July 14
H. E. Joddrell do.
Henry Stables do.
Sir H. Hardinge, *K. C. B.* do.
Sir T. N. Hill, *K. C. B.* do.
D. Barclay *†* do.
Lord F. J. H. Somerset, *K. C. B. c. M. P.* do.
Sir U. Burgh, *K. C. B. M. P.* do.
A. Higginson 1 July 15
T. Streatfield 2 do.
Charles Allix 4 do.
Thos. Brooke 5 do.
Turner Grant 26 Dec. 16
WC. Eustace *†c.* 25 Mr. 18
Ld. Ja. Hay 26 do.
B. Charlewood 6 July 20
G. P. Higginson 26 Oct.

Lts. & Capts.

H. E. Hunter, *ad* 5 Aug. 11
J. Gunthorpe, *m., ad.* 7 Nov.
R. Thoroton, *r.* 9 Apr. 12
T. B. B. Barrett 30 July
C. H. Churchill, *l.c.* 27 Aug.
Hon. R. Clements, *m.* 23 Sept.
J. Lindsay 10 Dec.
R. Ellison, *m.* 20 do.
J. L. Dukinfield 20 Jan. 13
Hen. Vernon 21 do.
H. W. Powell 22 do.
G. Disbrowe, *m.* 8 Ap.
W. G. Cameron, *m.* 10 June
H. B. Trelawny, *r* 7 July
Phil. Clarke 8 do.
L. Boldero, *ad* 30 O.
R. W. Phillimore 19 Dec.
Tho. Starke 23 do.
C. P. Ellis do.
Jas. Simpson, *r.* do.
Edward Clive do.
P. J. Perceval, *r.* 10 Mr. 14
W. F. Johnston, *r.* 16 do.
F. F. Luttrell, *r* 17 do.
E. P. Buckley 23 do.
F. Dawkins 28 do.
C. F. R. Lascelles 9 June
W. G. Moorem 14 Apr
F. J. Davis 12 Aug. 15
R. H. Gronow 28 Jun. 15
Rob. Batty 29 do.
John Home 30 do.
Aug. Dashwood 2 July
Wm. Barton 5 do.
O. Honeyman 4 do.
Hon. H. V. Vernon 5 do.
C. J. Vyner 27 Mar. 17
Jas. Butler 18 Apr. 16
J. P. Dirom 6 Jan. 20
J. F. M Erskine 10 F.
Bruce, *M. P.* 25 My
S. W. L. Fox 6 July
Samuel Long 26 Oct.

Hon. T. S. Bathurst, *r.* 11 Jan. 14
Geo. Fludyer 13 do.
Godf. Thornton 20 do.
Hon. F. H. Needham 5 D. 13
F. Tinling 27 Jan. 14
A. Greville 1 Feb.
D. Cameron 17 do.
F. Norton 17 Mar.
G. A. Allen 21 Apr.
W. H. Barnard, *r.* 9 June
J. H. St. John 23 N.
Dan. Tighe 26 do.
Jas. Talbot 16 Feb. 15
P. S. Stanhope 30 Mar.
C. A. *Lord* Howard de Walden 24 Apr. 17
F. Glanville 20 Apr. 18
John Lyster 27 do.
Fer Lotus 1 July 18
G. H. F. Hudson 19 do.
E. G. Douglas 31 Aug.
F. V. Vernon 26 Mar. 17
Wm. Greenwood 18 Apr. 16

Adjutants.

J. Gunthorpe, *m.* 19 Nov. 11
H E Hunter, *ca.* 11 Mar. 14
L Boldero, *ca.* 6 Jul 15

Quarter Masters.

George Darby 23 July 03
R. Colquhoun 21 Au 06
J. Payne 31 Aug. 13

Surgeon Major.

Tho. Nixon 9 June 14

Battalion Surgeons.

Wm. Curtis 21 Aug. 06
S W Watson 14 July 09
Rob. Gibson 23 Nov. 10

Assist. Surgeons.

J. Harrison 20 June 09
A. Armstrong 18 Jul 11

Solicitor.

J. Wilkinson 27 June 11

Facings blue.—Lace gold.

Ag. Greenwood & Co.

Coldstream Guards.

"Lincelles." "Egypt."
"Talavera."
"Barrosa."
"Peninsula."
"Waterloo."

Colonel.

His Royal Highness

Google

Lt. Colonel.
Hon. H. Brand, † c. 25July14

First Major.
Alex. Woodford, † c. 18Jan.20

Second Major.
Sir H F. Bouverie, *K.C.B. c.* 18Jan.20

Capts. & Lt. Cols.
J. Macdonell, † c. 8Aug.11
J. Hamilton 30Jan.19
H. Loftus, *c.* 23July
W. H. Raikes 3June13
Fra. Sutton 25Dec.
F. M. Milman do.
Tho. Gore do.
Tho. Barrow 2June14
D. M'Kinnon 25July
Hon. J. Walpole do.
H. Dawkins do.
Hon. A. Abercromby, † e. do.
Sir C. Campbell, *K.C.B. c.* do.
Hon. E. Achesont do.
Sir R. Arbuthnot, *K.C.B.* do.
Sir Wm. M. Gomm, *K.C.B.* do.
Hon. J. B. O'Neill, *c. M. P.* 11July16
T. Sowerby 14May17
J. Waters† 18do.
Tho. Steele 18Jan.20

Lieuts. & Capts.
G. Bowles, *m.* 1F.10
P. Sandilands, *m.* 19July
J. Fremantle, † *l.c. s.* 2Aug.
W. Walton 7Mar.11
A Wedderburn, *m.* 24Aug.7
Cha. White 30Jan.19
Tho. Bligh 13Feb.
Cha. Shawe 25Apr.
C. A.F. Bentinck, *m.* 24Sept.
John Talbot 26Nov.
S. Cowell, *m.* 9S.13
J. Drummond 26May14
Hon. R. Moore 2Jun.
C. A. Girardot 1Sept.
Tho. Chaplin, *r.* 6Oct.
Henry Salwey 20July15
Hon. J. Forbes 14D.
Aug. Cuyler, *s.* 27F.17
Wm. Kortright, † 18.
H. Armytage *&* Mar.18
M. Beaufoy, † 15May17
H. Gooch 28Oct.19
Tho. Powys, *r.* 4Jan.18
Hon. W. R. Rous 18N.19
H. J. W. Bentinck, *&c.* 18Jan.20
F. M. Shawe 3Oct.

Ensigns & Lieuts.
Hump. Mildmay 26.13
F. T. Buller 30Dec.
R. Bowen 24Mar.14
Hon. W. Forbes 2June
Cha. Short 13Oct.
Wm. Serjeantson 17N
Jasper Hall 1June15
J. Jenkinson 6July
Hon. H. Dundas 18N.19
F. W. C. Smith 18Jan.20
Hon. W. T. Graves 8Jun
W. H. Cornwall 10Au.15
Ad. A. Wedderburn, *m.* 8Jan.18
H. J. W. Bentinck, *ca.* 3Feb.20
Q.M. T. Dwelly 15Oct12
B. Selway 26N.
SM. J. T Simpson 11Mr.02
Bn. Sur. W. Whymper, *M. D.* 25Dec.13
Tho. Maynard 8May.18
A.S. R.G. Smith 17D.19
S. Worrell 29Apr.15

Sol. J. Wilkinson 24F.14

Facings blue.—Lace gold.

Ag. Greenwood & Co.

3d Foot Guards.

"Lincelles." "Egypt."
"Talavera."
"Barrosa."
"Peninsula."
"Waterloo."

Colonel.
His Royal Highness W. F. *D. of* Gloucester, *K.G.&G.C.B. Field Marshal* 26May06

Lt. Colonel.
G. Hill, *m. g.* 25July14

First Major.
John Wright Guise, † *m. g.* 25July14

Second Major.
F. Hepburn, † *c.* 25July14

Capts. & Lt. Cols.
W. Cotton 19June11
H. W. Rooke † 23F.13
J. Clitherow 8Oct.
J. J. Cochrane 10Dec.
Wm. A. Keate 9Aug.13
W. C. Master 9Dec.
M. D. Mercer † 20do.
C. Dashwood † 20do.
E. Bowater 25July14
Cha. West do.
S. G. Higgins do.
G. T. Napier † do.
Sir J. A. Hope, *K.C.B.* do.
John Aitchison 16Dec
W. H. Scott 5July15
W. Drummond 4Jul16
Cha. Talbot 8Apr.18
Hon. J. B. Rodney

Lts. & Capts.
R. B. Heaketh, *m. r.* 31Oct.11
H. Hawkins, *r.* 19Dec.
Sir A. J. Murray, *Bt.* 10Dec.19
C. Hornby 26Aug.13
Cha. Hall 20Dec.
J. H. J. Stapleton 25do.
C. O'N. Prendergast, do.
F. G. Cumberland do.
W. Stockdale, *adj.* 17Mar.14
E. B. Fairfield, † 24do.
G. Evelyn 31do.
J. Elrington 19My
Geo. Tuffnell 15Dec.
Hon. E. Stopford, *s.* 3July15
B. Drummond, *adj.* 4do.
G. D. Standen 6do.
D. Baird, *r.* 4July16
W. F. Forster 26June17
Wm. T. Knollys 28S.
Henry Colville 6Nov.
Digby Murray 2Apr.18
H. R. Digby 2Dec.19
Hon. G. Anson, *M.P.* 20Jan.20
F. W. Keppel 3Aug.
R. ind. Gossip 26Oct.
J. F. Crewe 7July14

Ensigns & Lieuts.
T. Wedgewood 11Jan.14
J. Prendergast 2Feb.
H. S. Blane 31Mar.
H. Montague † *Ap*
Hon. J. C. Westenra 4May
P. J. Yorke, *r.* 24do.
Cha. Douglas 19do.
Chid. Coote 9June
S. Norval 15Apr.15
G. L'Estrange 17June15
C. H. Fraser 3July15
Geo. Dixon 20Jan.20
John Berners 16Mar.
Hn. C.B Phipps † Aug.
F. H. Turner 4July14
J. B. Barker 28Oct.00
Adj. Drummond, *ca.* 11Apr.16
W Stockdale, *ca.* 17Aug20
Q.M. C. Weston 28Dec.15
W. Thomson 6May19
Sur Ma W A Hay 18Jan.96
Bn. S. E. Salmon 25May08
S. Good 24Dec.15
A. S. J. R. Warde † Au.06
Wm. H. Judd 1Jan.18
Sol. Mos. Hoper 23Jul.11

Facings blue.—Lace gold.

Ag. Greenwood & Co.

1 st.(or the Roy.Scots)

"Nive." "Peninsula."
"Niagara."
"Waterloo."

Colonel.
Geo. *Marq. of* Huntly, *G.C.B. g.* 29Jan.10

Lt. Colonels.
J. S. Barns, † c. 21Apr.09
N Macleod, † e. 29Mar.10
M'Kellar, † e. 6Dec.

Majors.
Rob. Nixon, *l.c.* 8Feb.10
C. Campbell, † *l. c.* 27Sept.
T. C. Graham 9Dec.15
G. A. Wetherall 30do.

Captains.
Ja. Rowan, *m.* 19Ap.07
J. Wilson, † *c.* 1Jan.
J. O. Glover 6July09
Rob. Mullen 25Aug.
R. Macdonald, † *m.* 8Feb.10
Bess. Harvey, *m.* 1Ap.11
Dav. Deuchar 19Dec.
R Dudgeon 30July19
C. S. Hopkins 25Dec.
J. M'Ra, *m. s.* do.
Hen. Cowell 21July13
J. Wetherall 25Aug.
Tho. Mouse - 22July
Cha. Hendrick 6Feb.16
James Gilford Cowell 19Augt.
Lachlan M'Lean 9Sept.
A. M'Donald 30Dec.
Wm. Hulme 26Aug.
A. Campbell 6Apr.
W. Billing, *r.* 19Oct.

Lieutenants.
L. H. Dobbin 26Aug.
N. Ingram 18O.
Wm. Wetherall 14Jul.
Jas. Bland 26Aug.
J T Holebrooke 1Jan.
Cha. Eyre 18Oct.
John Cross 7Mar.
Nor. Maclean 23Feb.
Wm. M'Beath 14Mar.
B. Lorimer 31do.
Wm. Orrock 21Nov.
John M'Gregor 28do
J. H. Wardrop 3Jan.
Hor. Suckling 28Feb
Cha. Campbell 2Apr
M. M'Kenzie 3Jun
Geo. Gordon 3July
W. Vletcher 14Apr
John Dixon 18Feb
H. J. Bichner 9Ap
Willou. Carter 3Ma
E. Mainwaring 4Jun
Geo. Mathias 23Sep
E. Babington 6Jul
J. Eddington 29Dec
Cha. Lewis 30d.
Wm. Thomas 5Ap.
A. J. Pictet 6de.
W. F. Ebbart 11Feb.

D. Jenkins 17Feb.17
E. B. Jackson 18do.
G. S. Gilland 19do.
Wm. Hunt, *adj.* 13May15
Tho. Meldrum 27Mar.17
John Nunn, *d.* 7Sept.15
Henry Waring 5Oct.20
C. K. Proctor 19do.

Ensigns.

Francis Wyse 22Oct15
W. M. Lyster 19Feb.17
John Carney 20do.
Geo. Campbell 20Mar.
John Delany 22May
G. C. Harvey 9July18
O. Robinson, *d.* 5Oct.20
J. B. Dalway, *d.* 19do.

Pay. W. Bowden 19My.08
A.D. Hunt, *lt.* 26Feb.18
Q.M. R. Jones 6May02
Surg. M. Alexander, *M. D.* 13May13
A.S.A. J. Ralph 31Mar.14

Facings blue.—Lace silver.

Ag. Greenwood & Co.

3d, (or East Kent) or the Buffs,

"Douro." "Peninsula."

Colonel.

Sir H. Clinton, *G.C.B. l. g.* 9Aug.15

Lt. Colonel.

W. Stewart, *e.* 16Aug.10

Majors.

Hen Roberts, *lc.* 17Nov.04
G. C. D'Aguilar, *l. c.* 22June20

Captains.

C. Cameron, *l.c.* 1Dec.04
C. Parke, *m.* 30Jan.06
Henry Marlay 8July07
N. Thorn, *l.c.* 4Jan.10
Wm. Fowden do.
H. G. Colclough 26Aug.13
R. W. Hooper 8Dec.14
Hen. Gillman 13Nov.17
G. Whichcote 28Ja.18
J. Sutherland 23Oct.14

Lieutenants.

Sam. Wright 13Aug.07
Edw. Blair, *r.* 18Jan.10
Wm. Woods 31Jan.11
M. C. Horner 29Apr.12
John S. Hughes 25Feb.13
Wm. Mackay, *ad.* 8May
Arch. Innes 3Nov.14
T. H. Owen 9Oct.15
T. Everndern 31Mar.14
Rob. Stirling 11Aug.15
Morris Barlow 23Mar.
Geo. Croasdaile 29Feb.15
H. F. Lockyer 19Jan.14

Ensigns.

John Miller 21Oct.15
J. B. Kingsbury 24D.
Sam. Blythe do.
F. L. Corrigan 29Nov.14
J. H. Browne 16June
Wm. Hill 15Nov.17
Geo. R. Carmac 17Nov.14
J. Cameron 19Jan.

Pay. Wm. Boyd 18Mar.15
Adj. W. Mackay, *lt.* 13Mar.17
Q.M. W. Herring 11Fe.08
Surr. T. Anderson 4Apr.00
A.S. Rob. Ivory 25Nov.09

Facings buff.—Lace gold.

Ag. Greenwood & Co.
Ir. Ag. Reed & Fraser.

4th, (or The King's own)

"Corunna."
"Peninsula."
"Waterloo."

Colonel.

E. of Chatham, *K. G. g.* 5Dec.99

Lt. Colonel.

John Piper† 3Aug.20

Majors.

A. D. Faunce, *H.c.* 14F.11
R. Anwyll, *l. c.* 3Aug.20

Captains.

G. D. Wilson, † *l.c. s.* 7Aug.04
J. W. Fletcher 4June07
H. T. Shaw, *m.* 16July
Rob. Erskine 8Sept.09
Geo. Ramsay 7Sept.15
W. B. C. Edgell 5Aug.19
W. E. Frye, *m. d.* 18Apr.05
J. K. Mackenzie 27July20
J. F. Schultz, *d.* 16Nov.14
Wm. J. Speed 7Sept.15

Lieutenants.

P. Bowlby 31May09
W. Graham 1eMay12
W. H. Dutton 4May15
Patrick Cartan 10Jan.11
W. H. Clarke 28July15
Robert Gregg 3Aug.09
Henry H. Irving 26D.16
John Jackson, *d* 24May20
R. E. Cotton 5Oct.15
H. W. Breton 27July20
Fred. Lardy 27Sept.10
Hon. M. Arbuthnott 14Sept.20

Ensigns.

Rob. Gamble 14July14
H. N. Shipton 3Aug.15
Fra. W. Warre 11Aug.14
H. J. Loraine 18Feb.19
Wm. Lonsdale 8July
— Kelly, *ad.* 18May20
R. Chetwode, *d.* 24do.
R. N. Shea 25do.
Geo. Hedley, *d.* 3Aug.
Pa. T.M. Anderson 9Mr.20
lt. 30June13
Ad.—Kelly *en.* 18May20
Q.M. Bar. Doran 30July20
Su. G Mac Dermott 28N15
A.S. W Morrah 23Ja10

Facings blue.—Lace gold.

Ag. Greenwood & Co.

5th, (Northumberland)

"St. George and the Dragon."
"Roleia."
"Ciudad Rodrigo."
"Badajos."
"Salamanca."
"Vittoria."
"Nivelle."
"Orthes."
"Toulouse."
"Peninsula."

Colonel.

Sir H. Johnson, *Bt. GCB. g.* 19July19

Lt. Colonel.

Sir Chs. Pratt, *K. C. B: c.* 25Mar.08

Majors.

E. Copson, † *c.* 21Mar.05
Tho. Ems, *l.c.* 8May06

Captains.

Geo. Clarke, *m.* 28Au.04
J. Culley, *m. d.* 24Jan.05
A. M. Bennett. *m.* 8My06
J. S. Simcocks 7May07
R. Bishop, *m.* 14Apr.08
A. Dubourdieu, *m.* 26N.06
G. D. M'Kenzie 30Aug.09
John Bent 31do.
D. E. Johnson 19Mar.12
F. W. Kysh 14Dec.08

Lieutenants.

Jonas Welsh 28Sept.05
F. Equino, *d.* 9July06
H. E. O'Dell, *s.* 25Feb.08
J. M'Kenzie 21Apr.
S. Belton 19May
A. E. Johnson 31Aug.09
M. Galbraith 27Sept.
F. G. Drewry 12Oct.
W. V Fitzgerald 13Jun11
Tho. Canch, *ad.* 18May13
Sam. Armstrong 13O.14
John Pollock 9Nov.15
Walter Harris 19Jan.

Ensigns.

Wm W. Pel. Clay 1July13
O. M. Fry 19Aug.
C. P. Wyatt 23Dec.
J. Brooke do.
Edw. Eus. Hill 27July13
F. A. Robinson, *d.* 14Au.17
J. Gordon Hatton 21Jan19
Cha. Wood 6Apr.20
Pay. J. M. Pennington 25Jan.16
Adj. T. Canch, *lt.* 26Mr.18
Q. M. Hen. Bishop, *ens.* 18Nov.13
Surr. And Blake 28July14
A.S. Jas. Martin 10Oct.16

Facings gosling green. Lace silver.

Ag. Greenwood & Co.

6th (1st Warwicksh.) The Antelope.

"Pyrenees."
"Orthes."
"Peninsula."
"Niagara."

On the three corners of the 2d colour, "The Rose and Crown," and on the Grenadiers' caps, "The King's Crest."

JAN. 1821.

Colonel.

Sir Geo. Nugent, *Bt.* 4 *G.C.B. g.M.P.* 26My06

Lt. Colonel.

Ar.Campbell, *† c.* 17S.19

Majors.

J.Gardiner, *†c.s.* 28My07
H.M.Scott, *l.c.* 26Dec.16

Captains.

S. Taylor, *m.* 29Nov.04
H. Rogers, *m.* 19May05
J. Thomson 22Oct.07
Edw. Cox 18May09
W.P.J. Lodder 20Feb.19
W. Clarke 7Jan.13
F. Macbean do.
Edwin Sandys 1Aug.16
Wm. Ronald 21Sept.15
H. B. Everest 29June20

Lieutenants.

Ral.Meredith, *r.* 25D.06
G.M. Tarleton 16Apr.07
Tho. Clarke 11Apr.11
Wm. Stott 19Dec.
Tho. Duke 16Jan.19
Ja. Gell 29June09
Alex. Hogg 18Apr.13
J. Crawford 17Sept.
John Bonamy 10Feb.14
T. G. Carnie 8Feb.15
Geo.Gren. Pigott 16F.14
W. H. Eden 29June20

Ensigns.

J. T. Griffiths 6Sept.14
A.Downie, *adj.* 10June15
B.W. Yelverton 15D.14
T. Holyoake 10Aug.15
W.m.Hellingham 7Jan.19
Mat. R. Grey 7Aug.17
J. W. Stuart 8Feb.20
C. L. Martin 29June
F. Richardson 19Apr.15
Pay J.Blakeman 7May07
*Adj.*A Downie, *c.* 24Jan17
Q.M.Rob.Smart 24Apr.07
Surg. J.Fisher 15Dec.04
*A.S.R*Goodrich 11Mar.19

Facings yellow.—Lace silver.

Ag. Greenwood & Co.

7th (Royal Fuzileers)

The Rose within the Garter, and the Crown over it.

The White Horse.
" Martinique."
" Talavera."
" Albuhera."
" Badajos."
" Salamanca."
" Vittoria."
" Pyrenneen."
" Orthes"
" Toulouse."
" Peninsula."

Colonel.

Sir A.Clarke, *G. C. B. g.* 21Aug.01

Lt. Colonel.

Sir E. Blakeney, *K.C.B.* 30June11

Majors.

J.W.Beatty, *†l.c.* 9Jan.19
SB.Ahmuty, *†le.* 28Oct.13

Captains.

Ja. Robison 1June09
CWilly *†l.c* 19June11
J. H. Mair 17July
Edw. Morgan 5Mar.19
Ham. English 14May12
W. E. Page 15do.
Mat. Ford 23Apr.
G. Berkeley 26Oct.15
B. Disney 8Apr.16
Robert Muter 27May19

Lieutenants.

John Healey 8Sept.08
E. Pearice 10Apr.09
T. Squires, *r.* 31Jan.10
Jos.Hutchinson 26Apr.
James Hay, *adj.* 3May
T. Y. Lester 30do.
Geo. Seton 31do.
Martin Orr 28June
Cha. Lorentz 8Oct.09
J. L. Nunn 17Jan.11
E. W. Bell 16May
Jas. S. Gage 24Oct.
Fred.Brownlow 13Jun16
John M. Stuart 6Jan.14
Rich. Greaves 16July12
CharlesRowley 27May19
Harry Calvert 30Sept.
H. Higgins 29Aug.12
J. L. Black 10Mar.14
C. W. Davis 24Feb.14
Cha. Ricketts 5Mar.18
*Pay.*W. A. MacDougall 1July13
*Adj.*Ja.Hay, *lt.* 22Nov.10
*Q.M.*L.Lambert 29Jan.07
Surr. M. Mahony, *M. D.* 3June13
*A.S.*Ph. Duigan, *M. D.* 16Nov09

Facings blue.—Lace gold.

Ag. Greenwood & Co.

8th, (or the King's)

The White Horse.
" Egypt."
" Martinique."
" Niagara."

Colonel.

Edm. Stevens, *g.* 8Feb.14

Lt. Colonel.

John Duffy 9Sept.19

Major.

Hon. Ger.de Courcy, *l.c.* 14Mar.16
R. M. Browne 20Jan.20

Captains.

W. Cotter, *m.* 28Apr.05
W.Robinson, *m.* 8Sep.
F. Campbell, *m* 21Nov.
P. Moyle 5Feb.09
J. Fitz Gerald 6June11
J. Tucker 3Mar.08
W.Jervois, *l.c.d.* 14July
Tho. Ger. Ball 7Apr.14
F.A. M. Fraser 24Apr.16
C. de Havilland, *m.* 21Mar.06

Lieutenants.

Mal. Ross 14Mar.11
H. P. Hill 12Sept.
R. D. Taylor 3Sept.19
Alex. Bourke 5Nov.
F. W. Vieth 3Aug.13
Edw. Murray 11Aug.14
D. VauxMacheneg 7July
Francis Miles 4Feb.
SimroeBaynes 29Dec.18
Ld. Bingham 24D.18
Tho. Drury, *adj.* 20Apr.20
Rich.Spratt, *d.* 27June08
Geo. Forman 22Sept.08

Ensigns.

A. Thompson 3Aug.19
R. Thompson 24Mar.14
Wm. Calder 14July
R.Mawdesley, *g* 28Sept.
Robert Minty 21May18
Wm. Curtis 26June17
Chs. Cotter 9Aug.14
W. Pickwick 13Nov.17
Vere E. Ward 28Dec.15
Pay. M. Mac Dermott 29Apr.19

lt. 19July10

*Adj.*T.Drury *lt.* 20Ap.20
*Q.M.*Wm.Only 31Oct.19
*Surr.*T.Cartan, *M. D.* 28Sept.13
*AS.*Wm. Steele 18May19

Facings blue.—Lace gold.

Ag. Greenwood & Co.

9th, (or East Norfolk)

The figure of Britannia.
" Roleia."
" Vimiera."
" Busaco."
" Salamanca."
" Vittoria."
" St. Sebastian."
" Nive."
" Peninsula."

Colonel.

Sir R. Brownrigg, *Bt. G.C.B. g.* 30Oct.05

Lt. Colonel.

Sir J. Cameron, *K.C.B. c.* 28.07

Majors.

D. Campbell, *l.c.* 2Au.04
P. W. Lambert, *l.c.* 3S.07

Captains.

Adam Peebles, *l.c.* 4Au.04
H.D.Loftus, *m.* 16Aug.08
James Boyd 9Sept.
Wm.T.St. Clair 30Oct.11
Jer. Taylor 20Oct.17
John Ogle 9do.
Henry Hill, *d.* 2Nov.14
Wm. Seward 16Dec.19
Cha.Barnwell, *d* 19My14

Lieutenants.

Richard Ruse 29June09
A. Fraser 19Apr.10
c.l. 1Sept.19, *ad.* 15Oct.11
W.H.Cockburne 25Ja.12
Edw.Watkins 13Aug.
Jas. Scargill, *d.* 21Oct.
P.R.Browne, *d.* 24Dec.
Robert Brooks 29Aug.13
Rich. Telford 9Oct.17
John Mahon 16June15
Tho. Scott 5Dec.18
C. B. Brisbane 20May19
St.A. St. John, *d.* 29S.14

Ensigns.

Wm. Seward 24Feb.14
F.P. Clarkson 19June15
Sam. Bonham 17Dec.18
Henry Lowth 4Feb.19
C.C.Brownrigg 6May
Tho. Sandes 9do.
Jos. Rawlins 28Apr.14
J. H. Taylor 16Dec.19
*Pay.*R.Walton 29July15

ca. 18June09

*Ad.*Gl.Davis, *lt.* 28Ap.
Q.M. J. Scott 17Dec.
Surr. A. L. Loinsworth 26Sept.
A.S. Wm. Bent 2Aug.

Facings yellow.—Lace silver.

Ag. Greenwood & Co

10th, (North Line.)

" Egypt."
" Peninsula."

Colonel.

Rt. Hon. Sir T. Maitland *G. C. B. t. g.* 19July

Lt. Colonel.

Matt. Stewart 22July

Majors.

J. Ot. Beyer, *l.c.* 20Jun
Pat. Grieve 28Nov.

Captains.

Edw.Powell, *m.* 18Aug.
T. Dent, *m. d.* 26Sept.
J. Rudsdell, *c.* 10Oct.
S. D'A. Kelly 12Nov.
George King 17Nov.
W Mainwaring, *c* 14Mr.
G. Chandler 25Mar.
D. Macdowall 11Sept
Edw. Allen 25Nov
E. B. Thaine 17Feb

Lieutenants.

Wm.Holden, *d.* 31Dec
Wm. Leard 26Nov
John Gallie 24Jan
J. S. Windle 25do
Wm. Rannie 29do
J. K. Jouncey 10Feb
F. Foaker 21Dec
R. Marshall 12Apr
C. Levinge 3Oct
Rich. Lane 25Nov
R. W. Shinkwin, *adj.* 9Feb

C. C. Blane 4Jul
R. M'Nair 24Mar

Ensigns.

John Sherrin 14Jar
T. L. L. Galloway 14A
Robert Birch 4No
C.Hammoud, *d.* 19Jar
ThomsonBerwick 26
Wm. Belford, *d.* 18Ma
Wm. Goode 21Ma
J. LeMerchant 26Oc
Pay. H. Dive 31Ma
Adj. R.W. Shinkwin 9Fe

*Q.M.*Geo.Moss 7Sep
Surr. W. O'Donel, *M. D.* 12Ma
A S. J. Baird, *d.* 21Ja

Facings yellow.—Lace silver.

Agent, Hopkinson

11th, (North Dev

" Salamanca."
" Kivrile."
" Toulouse."
" Peninsula."

Colonel.

Sir Chs. Asgill, *Bt. g.* 26Fe

Lt. Colonel.

J. P. Hunt *†* 19No

Digitized by Google

ajors.
ly,Lc. 8Aug.06
ell 30Dec.19
plains.
y,m. 18June07
, m. 29May06
lop 30Aug.10
18July11
ier 15Oct.12
es 1Apr.13
ster 26Aug.
son,d 11Au.15
Ld. Belhaven
ton 23Feb.15
rence 27Au.20
Facings.
son 1Oct.09
meron 4do.
e 5Jan.09
son 8Sept.06
e 7Aug.09
y 16Nov.19
ton 20May13
re 27May12
30Dec.19
ins 9Mar.20
ggup, adj.
15May12
nin 27Nov.13
23Nov.20
dgns.
27May13
ott 29July
uby 28Mar.16
21May18
ar 9Jan.17
ett 7Sep.15
ite 7Dec.
ond 25May20
Haggup, lt.
3Aug.20
ards 25D.13
re 16Jan.12
art 27Dec.10
p green.—
gold.
rood & Co.
tSuffolk)
den."
ltar."
patam."
uel.
tings, Bt.
15Oct.11
onel.
en 5May15
ors.
15Oct.12
c. 1July13
ings.
ly 23Au.09
m. s. 18.10
e 14Mar.11
25Apr.
24Oct.11
13Oct.12
ne 18July15
re 1July13
ald, m.
23Aug.06
y 30Nov.15
ants.
s 19Sept.10
28Apr.11
19Sept.08
13Jan.12
20Feb.
28do.

Wm. Donald 12Mar.12
Alex. Cruice 21Sept.
Ja. Wadeson 13Oct.
M. J. Jenkins 14do.
B. Chamberlayne 20O.13
Fred. Clarke *ad.* 16F.14
Joseph Jones 5do.

Ensigns.
W. G. Shafto 23Oct.12
JohnBorthwick 2Dec.
HenryFosberry 17Feb14
Cha. Williams 31Mar.
S. White 14Apr.
Julius Strike 4Aug.
Robert Carew 20July15
J. J. Pounden 4July16
Pay. J. O'Keeffe 16Jan.12
Ad. F. Clarke, *lt.* 17Sep.18
Q. M. Wm. Grady 1Oct.07
Surs. J. W. Price 15Feb.12
A.S. H. Fraser 26Jan.13
Facings yellow.—Lace gold.
Ag. Greenwood & Co.

13th, (1st Somerset.)

"Egypt."
" Martinique."
Colonel.
E. Morrison, *g.* 15Feb.19
Lt. Colonel.
Sir W. Williams, *K.C.B., c.* 25Jun.19

Majors.
Ben. Holgate 15Nov.17
Rob. Preston 2Sept.19

Captains.
A. Wilkinson, *lt.* 15Jun97
G. Thornhill, *m.* 12June05
Hen. Ellard 20Jan.19
John Johnson 28Sept.13
J. Macpherson 29Apr.15
J. Shearman 15Feb.16
Henry Burnside 15Nov17
Wm. Light, *m.* 25Nov.14
Edw. Tronson 2Sept.19
Ja. Campbell 6July20

Lieutenants.
T. E. Kelly, *ad.* 11Feb.08
H. Waterman 23June
M. Fetton, *r.* 26Jan.09
Tho. Tripbook 13Oct.08
Tho. Fenton 28June09
Geo. Reed 1Jan.10
Knox Barrett 3do.
Rob. Pattisson 4do.
Neil Campbell 5July11
J. Kemple 26Mar.12
B. Meredith 1July15
Edward Kelly 2Sept.19
Wm. Pyne 3July20

Ensigns.
Wm. Darby 9Aug.15
C. H. L. Tinling 20Nov.17
John Thomas 25Aug.14
George Rothe 23Sept.19
Jacob Jordan 1July16
Edm. O'Ryan 19Nov.19
P. E. Macdonell 24May15
Arthur Shiel 6July20
Pay. C. Grimes 16Apr.12
Adj. T. Kelly, *lt.* 29Jun20
Q. M. E. Sheridan 18Feb15
Surs H. Hamilton 10Au.09
A.S. J. Henderson 22Mr19
Facings yellow.—Lace silver.
Ag. Greenwood & Co.
Ir. Ag. Armit and Co.

14th, (Buckingham.)

The White Horse.
" Corunna."
" Java."
" Waterloo."

Colonel.
Sir H. Calvert, *Bt. & G. C. B. l.g.* 8Feb.06

Lt. Colonels.
Ja. Watson †, *c.* 15May06
J. M'Combe, *c.* 24Aug.20

Majors.
Fd. S. Tidy, † *l.c.* 10S.07
P. Johnstone 1July12

Captains.
J. Watson, *m.* 5Aug.04
M. Everard 23Apr.07
J. Marshall, *m.* 28Nov.06
C. Bisshopp 23June08
Geo. Rawlins 5July10
W. S. Bertrand 7Mar.11
Wm. Turnor 15Aug.
Ger. Rochfort, *d.* 3Mar.19
Thomas Hall 16Sept.
E. Raynsford 17Feb.14
Cha. Knollis 3Mar.15

Lieutenants.
W. Akenside 9Jan.07
C. M. Brannan 29do.
J. B. Ainsworth 18Aug.08
K. M'Kenzie 22Sep.
H. B. Armstrong, *adj.* 23June.08
Tho. Kirkman 9Mar.09
Tho. Jenour 25May
Tho. Way 27do.
H. Johnson 30do.
M. C. Lynch 31do.
G. Mackenzie 4do.
H. L. Franklin 8May08
G. T. Finucane 15Mar.10
E. L'Estrange 19Apr.
D. Hazlewood 15Dec.
Rich. Stack 3Mar.11
Wm. Fowler 6do.
Simon Kent 28do.
Hen. Mansell 14Aug.
C. R. Newman, *r.* 15do.
C. F. Jennings 27Nov.
Edward Pender 27Aug.19
Jacob Meek 29Oct.
James Grant 6Nov.14
J. M'Dermott 29Nov.19

Ensigns.
Gilbert Pasley 26Jan.14
R. B. Newenham 22do.
W. Keowen 21Ap.
J. M. Wood 19May
A. Ormsby 2June
Ja. Ra. Smith 13O.
A. Cooper 1Nov.
Jas. Bowlby 2do.
Pay. J. H. Matthews 21Oct.13
Adj. H. B. Armstrong, *lt.* 21Mar.11
Q.M. W. Harris 25Jan.10
Surs T. Jackson 25Jan.00
A.S. J. Trigge 29June09
T. P. Cotton 17Aug.15
Facings buff.—Lace silver.
Ag. Greenwood & Co.

15th, (York E. Riding)

" Martinique."
" Guadaloupe."

Colonel.
Sir M. Disney, *K.C.B.l.g.* 23July14

Lt. Colonel.
A. Davidson 4Feb.15

Majors.
J. Maxwell 8Oct.13
T. Conolly 27July20

Captains.
W. Grierson, *m.* 27Au.04
Geo. Barrow, *m* 29do.
D. Wright 26Feb.07
G. Quill 12Apr.
F. Carpenter, *m.* 30Aug05
R. C. Harker, *d.* 7Mar.08
C. H. Smith, *m.* 18Jan.06
Henry Temple 3July12
G. D. Colman 18May15
Wm. Forde 27July20

Lieutenants.
R. W. Maxwell 23Aug.01
A. Barnetson 29Sept.
J. Humphrys 14July08
Tho. Colman 26do.
Sam. Grayson 28do.
H. B. Barnham 22June09
A. Wishart 26May08
Alan Piney 19Apr.10
J. Armstrong 23Aug.
T. A. Drought 16Oct.17
Tho. Bonnor 24Dec.18
J. Hutchinson, *adj.* 6Nov.19
Wm. Galway 27July20

Ensigns.
Tho. Allen, *d.* 25Dec.13
Tho. Bannister do.
J. O. Gage do.
Tho. Maunsell 3Mar.14
Fred. Hope 1July16
R. L. Battersby 21May18
Jas. Blair 18May14
Hon. G. A. Browne, *d.* 27Apr.20
Pay. Wm. Wood 20F.06
Adj. J. Hutchinson, *lt.* 16Sept.19
Q.M. G. Clare 8Sept.05
Surs.
A.S. R. Graham 26Sep.11
Facings yellow.—Lace silver.
Ag. Mr. Disney.

16th, (Bedfordsh.)

Colonel.
H. M. Gordon, *m.g.* 8Ja.16

Lt. Colonel.
Hen. Tolley, *l.c.* 23Nov.09

Majors.
Wm. Vandeleur 26Sep.14
W. Broomfield 20Apr.20

Captains.
J. W. Audain, *m.* 24July04
S. Berkeley, *l.c. s.* 25D.
T. D. Turner 25Nov.07
James Straker 29Sep.14
S. Carter 25Dec.
Hon. G. M'Donnell 17Au.15
Hen. Clements 15Sept.15
H. J. M. Gregory 5Aug.19
Fred. Thurlow 20Apr.20
R. Vareil. Bates 24Au.

Lieutenants.
J. Macfarlane, *d.* 25July06

Digitized by Google

John Walton 23Aug.06
John Wall, r. 18May07
Felix O'Hara 12Dec.08
Rob. Browne 8June09
Scott Rigney 14Aug.10
John Dalzell 10Sept.14
Wm. Orr 18Nov.07
John Clancy 15Dec.14
ThoSkinner,ad.6Aug.19
Heu. M'Manus 16Apr.20
Geo. C. Connor 20do.
A. G. Grant 24Aug.

Ensigns.

Robert Carr 9Apr.18
Matt. Smith 16Sept.16
Fred. Smyth 6Aug.19
Mich. Henley 16May16
R. Colquhoun,ad.20Apr.20
——Luxmore,d.1June
C.Thompson,d.17Au.
Thomas Jones 24do.
Pay. R.G.Bankes18.8
lt. 16Nov.07
Adj. T. Skinner, *lt.* 9Oct.06
*Q.M.*W.Rowen 25July06
*Sur.*A. Fraser 20July15
As. J.C.Bulkeley17.8.12
Facings yellow.—Lace silver.
Ag. Greenwood & Co.

17th,(Leicestershire) *Colonel.*

Champagne,*lg.*14Jun19
Lt. Colonels.
FHardyman,+*lg.*31O.03
Sir Tho. M'Mahon, *Bt. c.s.* 20Jun.11
W.T.Edwards,*c.*12Au19
Majors.
P. Nicoll, *l.c.* 19July08
Alex. Beck 20Jan.17
Captains.
H. Despard, *m.*+19N.06
W. Croker, *m.* 20do.
B. Halfhyde 23Aug.09
Don. Campbell 1Aug.11
J. Nixon, *m.* 28Nov.06
W. B. Hobart 13May13
G.W. Savage 2Dec.
Rob. Lachlan 20Oct.15
J.N. Creighton 22Ap.13
G.J. Romney 19Aug.19
WM.F. Hamilton 17Apr.17

Lieutenants.

F. Hawkins 3Nov.08
Cha. Evans,*ad.*16Feb.09
George Peevor 1Jan.10
Dobson Young 1Aug.
Rich. Swinton 1Nov.
James Jeffries 28Mar.11
W.W.Crawley 19Mar.12
Sept.Harrison,r.1My
Mat.Pickering 2do.
P. J. Demoor 5Aug.19
Joun Church 9Apr.14
C. Barlow 13Jan.
MartinMulkern 1Mar.16
Wm. Despard 18May
T. H. Baylis 9Apr.12
T.S.O'Halloran 23Jun.17
John Bennett 29Oct.06
W. M. Yorke 16May16
A. W. Gray 23Mar.19
P. N. Auley 6Apr.
William Cain 12June

Tho. Pooler 19Aug.19
W. L. Cary 3May15
J. O. Clunie 1Dec.14
Wm. Cary, *d.* 30Sept.13

Ensigns.

A. Hendley 19Sept.16
J. T. Nagel 28June17
E. O'Halloran 20Nov.
J. Carruthers 21May18
C. A. Young 23Mar.19
G. D. Young 6Apr.
E.S. Boscawen 26Aug.
*Pay.*T.Bourke 10Oct.01
Adj. C.Evans,*lt.*4Dec.13
Q. M. G. Kitsell 1May08
Sur. W. Maxton, *M. D.* 25June01
*As.*St.G.Ardley 8Sep.08
W.H. Foote 22June15
Facings white.—Lace silver.
Ag. Greenwood & Co.

18th,(Royal Irish) *"Egypt."*

Colonel.

J. *Lord* Hutchinson, *G.C. B. g.* 27Apr.11

Lt. Colonel.

JamesGraves,*c.* 5Mar.07

Majors.

Rob.Smyth,*l.c.* 31Jan.11
John M'Neill 29Oct.12

Captains.

Rob.Percival,*m.*9July03
G.Gorrequer,*m.s.* 14S.04
Richard Weld 7Jan.08
Geo.Montgomery 28Jul
Henry Pratt 12Oct.09
G.J. Rogers,*m.s.* 26O.04
John Doran 26Sept.11
Rob. Hammill 29July
J.M. Maitland 11Sep.17
O. St. George 28Sept.20

Lieutenants.

Jere. Cowper 25Dec.06
F. Wm. Dillon 6Mar.07
W.H.Graves,*r.* 26Oct.08
Abra. Reed 9Feb.09
W. Dempster 11Ap.11
J.Hammill,*adj* 13May12
Edw.S. Cassan 23June
Henry Senior 28Dec.15
Cudbert French 1Apr.14
Tho. Moore 8Mar.19
W. W. Lynar 13June15
J. C. Roberts 13June19
J. Campbell 28Sept.20

Ensigns.

J. Grattan 8July13
T. E. Thompson 7Oct.
J. G. Young 20Jan.14
T. E. Hull 27do.
J. A. Forbes 5Dec.16
Jas.W. Birch 16Dec.17
C. L. Leslie 8Feb.20
R. La Touche 28Sept.
Pay. B. Reilly 28June10
*Adj.*J.Hammill,*lt.*5Mr.12
*Q.M.*Geo.King 27July20
Sur. W. Carver 6Apr.09
*As.*J Richardson18Feb08
Facings blue.—Lace gold.
Ag. Greenwood & Co.
Ir. Ag. Reed & Fraser, C 2

19th,(1st York North Riding) *Colonel.*

Sir Hilgrove Turner, *K.C. L. g.* 27Apr.11

Lt. Colonel.

Alex. Milne 2Nov.15

Majors.

D. Macdonald,*lt.*1Jun12
Lionel Hook, *l.c.* 5Jan.18

Captains.

A. Robson, *m.* 31Dec.04
E.Lockyer, *m.* 29Aug.05
Hen.Hardy,*l.c.s.*16Au.04
Tho. Dobbin 10Apr.18
W. Nihill 29Oct.07
Wm. Cox 21Sept.15
P. C. Lanphier 19Apr.18
D. M'Donald 4Feb.19
Mont. Caimes 7Sept.15
H.H.Farquharson11S.17

Lieutenants.

V. Raymond 16Nov.09
L. H. Hughes 1July08
Henry O'Shea 7Feb.11
Jas. Sullivan 20June
Cha. Stewart 17Oct.
Cha. Forbes 11Mar.10
T. Hamilton 9June14
Geo.Durnford,*r.*10Mr.10
David Burns 25Jan.15
H.F.Hawker,*ad.* 22F.
R. Chambers 3July19
S. G. Bagshaw 6July20
Cha. Edwards 24Dec.18

Ensigns.

John Stirling 6June16
F. Tydd 12July
Edw.Cha. Sodeu1Feb.
Alexander Scott17Au.15
Thomas Bayly 8May18
IsaacRobinson 17Dec.
E. C. Mathias 22July19
H. H. Rose 8June20
Pay. W.Wildey13June20
lt. 19Dec.16
Adj. H. F. Hawker, *lt.* 22Feb.16
*Q. M.*Wm.Morris15O.14
*Sur.*W.B.Parker3Aug15
*A.S.*W.M'Donell, *M.D.* 20Sept.10
Facings green.—Lace gold.
Ag. Mr. Fitter.

20th,(East Devonsh.) "Minden."

"Egmont-op-Zee."
"Egypt." "Maida."
"Pyrenees."
"Ortnes."
"Peninsula."

Colonel.

Sir W.Honstoun, *K.C.B. l. g.* 5Apr.15

Lt. Colonel.

Sam. South 17Dec.18

Majors.

Edw. Jackson 11June18
John Hogg 17Dec.

Captains.

Geo.Tovey, *m.* 9Nov.09
Hamlet Okins,*m.*22D.08
E. Lutyens
Tho. Falle, *m. d.* 28S.

F.Champagne,*s.*30Mr.14
Wm. Crokat 31do.
Richard Gethin 29Ap.13
Robert Power 25Dec.17
Guy Rotton 17Dec.18
James White 22July19

Lieutenants.

Ja. Goldfrap 22June09
John Gilbert,*d.* 3Aug.
M. A. Stanley 16Aug.10
Cha. Connor 27June11
Alex. Baillie 4July
Edw. Cheek 7Nov.
JohnStorey,*adj.* 1Apr.14
Charles Smith 21do.
R. C. Oakley 21Oct.13
Cha. South 17Dec.18
H. D. Dodgin 31Aug.15
J. F. Wallace 22July19
C. F. Holmes,*d.* 14Oct.14

Ensigns.

James Rae 18Nov.13
G. H. Wood 25do.
Tho. Moore 30Mar.14
D.W.A.Douglas29Jun15
Amb.Congreve11June18
Giles Eyre 30July
DuncanDarroch25Mr.19
Wm. H. E. M'Dermott 28Jan.
*Pay.*Alex.Tovey4Feb.19
lt. 11June18
*Ad.*J.Storey, *lt.* 26Aug13
*Q.M.*JohnDodd16Jun.15
Surg. A. Arnott, *M. D.* 25Aug.09
*A.S.*G.Rutledge1Mar.10
Facings yellow.—Lace silver.
Ag. Greenwood & Co.

21st, (Royal North British Fuzileers.) *Colonel.*

James, *Ld.* Forbes, *g.* 1June16

Lt. Colonel.

J. M. Nooth+ 6June16

Majors.

John T. Leahy 22Apr.19
J. C.Champion 29June20

Captains.

R. Gordon 15Oct.13
Roche Meade 17Feb.14
R. Doherty, *s.* 21May12
Colin Campbell,*s.*5N.13
Wm.Willshire 25Nov.12
L. A. Van Batenburg 4Dec.18
L. C. Appelius 21Dec.15
Wm. Orr 27Apr.20
WJSutherland 29June

First Lieuts.

T.Fairweather 24Aug.07
AMontgomerie,r.31D.09
Ja. Brady 2July11
W.P.Keane,*ad.* 23Ap.12
Rob. Christie 18May14
John George 7Nov.11
Tho.C.Hamill 5Apr.10
R.E.Rowlands 10June13
Alex.Mackenzie 5Oct.15
J.P.Johnston,*s.* 4May
Cha.Lonsdale,*d* 27Ap.20
J. C. Peddie 29June

Second Lieuts.

Cha. Waller 5May14

23d, (Royal Welch Fusileers.)

"Minden." "Egypt."
"Martinique."
"Albuhera."
"Peninsula."
"Waterloo."

Colonel.

R. Grenville, *g.* 21Apr.86

Lt. Colonel.

T. Pearson† 24July17

Majors.

H. E. Hill†, *l.c.* 12Mr.19
J. Keightley, *c.* 25Jul16

Captains.

Fra. Dalmer, *lc.* 10D.07
H. Wynne 29Sept.06
W. Campbell† *l. c.* 23June09
J. C. Harrison 20May19
R. England 11July11
J. C. Smith, *m.* 24Apr.04
Wm. Ross 16Dec.13
W. Rentoul 13May12
Sir W. Crosbie, *Bt.* 24F.17
Peter Powell 4Feb.15

First Lieuts.

R. Smith 29Mar.10
J. W. Harris, *r.* 20June11
J. Enoch, *ad.* 15Aug.
J. Macdonald 10D.
Geo. Fielding 7N.
R. P. Holmes 19Dec.
W. A. Griffiths 13My19
A. Clayhills 17Sep.
Alex. Greig 7Aug.13
John Barnett 23Nov.13
Edmund Waller 1July13
Wm. Kennedy 2Mar.20
J. P. Douglas 28Sept.15

Second Lieuts.

Wm. Gourlay 19July15
E. Tho. Ellis 16Aug.
Tho. Matheson 17do.
H. P. Bouchier 1aMay14
W. Wemyss 4July16
G. F. Morden 9Nov.14
J. P. Matthews 3do.
Geo. Buller 2Mar.90
Pa. E. M. Brown 23O.17

capt. 20July15

Ad. J. Enoch, 1stlt 16S.13
Q.M. G. Sidley 14Ap08
Surr. J. Dunn 9July03
A.S. T. Smith 1July13

Facings blue.—Lace gold.

Ag. Greenwood & Co.
Ir. Ag. Armit & Borough.

24th, (Warwicksh.) "Egypt."
"Talavera."
"Fuentes d'Onor."
"Pyrenees,"
"Orthes."
"Peninsula."

Colonel.

Sir D. Baird, *Bt. G.C.B. & K.C.B.* 19July07

Lt. Colonels.

Wm. Robisou† 19Dec.16
S. T. Popham, *r.* 10Sep.18

Majors.

Tho. Craig 19Dec.16
T. C. Green 10Sept.18

Captains.

L. Stewart, *m.* 27Aug.04
Cha. Hughes, *m.* 28do.
J. C. Meacham, *m.* 28Mr.05
Dan. Baby, *m.* 6Aug.06
Wm. Gill 20June11
James Adair 25Mar.15
Pons. Kelly 10Sept.18
Robert Brown 21Oct.15
Christ. Wilson 4N.14
Edw. Lane 22Oct.19
W. A. Le Mesurier 15Mr10

Lieutenants.

John Ewing 28May07
A. N. Findlater 15Feb.08
Cha. A. Stuart 18do.
G. L'Estrange 19July09
John Harris 21do.
Fra. Grant 22do.
Jas. Nokes 22Feb.10
T. B. Bainbrigge 3May
C. F. Barton 30May11
Jas. Wright 21Apr.14
Alex. Child 3Aug.15
Rob. Marsh 13Feb.17
Ron. Campbell, *d.* 20My
Geo. Darling 21July
A. Watson 16Aug.18
Tho. F. Smith, *adj.* 25June18
Wm. Mellis 26June
B. Everard 10Sept.
J. H. Peake 3Apr.16
Peter Dore 21Aug.19
A. M'Kenzie 3Nov.
A. C. Roberston 10Aug.14
J. Quin Wall 5July15
Hon. G. T. Keppel 25May20

Ensigns.

Geo. Murray 21May18
Hen. W. Hartley 10S.
Alex. Dirom 15do.
Duncan Campbell 16do.
G. Frankland 1Sept.19
J. A. Campbell 3Nov.
J. B. Harris 1June15
M. Schoof 1Feb.20
Pa. W. Campbell 28My18

lt. 6June09

Adj. T. F. Smith, *lt.* 25July15
Q.M. Ja. Murray 4Dec.17
Surr. J. Featherstonhaugh 15
A.S. D. Kearney 11Mar.13
John Fawcett do.

Facings green.—Lace, silver.

Ag. Macdonald & Co.

25th (The King's own Borderers).

"Egmont-op-zee."
"Minden." "Egypt."

Plank Companies
"Martinique."

Colonel.

Hon. C. Fitz Roy, *l. g.* 25Mar.06

Lt. Colonel

J. A Farquharson, *c.* 4Jun13

Majors.

V. W Hompesch, *lc.* 28F.05
A. W. Macdonell, *l. c.* 7Mar.11

Captains.

Rob. Terry, *m.* 8Oct.05
J. Austen, *m.* 4Aug.04
Gar. Wolseley, *m.* 5do.
P. Macdougall, *m.* 19D.05
J. J. Hollis 30Mar.09
Court. Chambers 6July18

E. J. Priestley 9Nov.
J. M. Robertson 2Mar.20
S. Biddulph 3Dec.18
Tho. Stewart 9Nov.20

Lieutenants.

Tho. Swyny 1Jan.07
R. B. Wolseley 27May
Henry Kean 8July08
Thomas Lynch 9do.
A. Shuttleworth 22S.
I. Keens, *r.* 14Nov.11
John W Plunkett 3Sept. 19
M. M'Leod, *adj.* 18Jan.13
John Millar 11Sept.09
G. F. Paschal 19Oct. 12
John Ditmas 9Nov.15
Wm. Dunne 21Sept.
Da. Dickson 9Nov.

Ensigns.

Tho. Lingard 7Dec.13
M. C. Halcott 2Feb.15
A. Mackenzie 30Nov.
Benj. Morris 22June
Edw. Gilbert 3July17
O. S. Locke 27Apr.16
Tho. Robinson 2Mar.20
Bend. F. Noyes 9Nov.
Pa. W. Anderson 13My19

lt. 7Mar.11

Ad. M. M'Leod, *lt* 22Jun20
Q.M. J. Campbell 19Oct.15
Surr. A. Melville, *M. D.* 26Sept.11
A.S. Vra. Reid 15July19

Facings blue.—Lace silver.

Ag. Collyer & Son.
Ir. Ag. Cane & Co.

26th (or Cameronian) "Egypt."

Colonel.

G. Earl of Dalhousie, *G. C. E. t. g.* 21May15

Lt. Colonel.

H. Oglander 29Oct.17

Majors.

F. Jones, *l. c.* 15Feb.10
J. Farquharson 30Mar.09

Captains.

C. S. Campbell, *m.* 14May04
A. G. Campbell, *m. s.* 29Sept.
Edw. Witty, *m.* 2Dec.04
Wm. Beetham 16Jan.13
John Brooks 27Jan.14
F. Shearman 5Feb.
Wm. James 5Nov.19
John Maule, *l.c.* 25Mar.96
W. Johnstone, *d.* 20May.90
J. Brooksbank 1Oct.

Lieutenants.

James Dunn 18Mar.07
Tho. Murray 19do.
H. M'Clatchie 23June08
F. C. Montgomery 14July
Henry Roberts 7Aug.
John Marshall 11do.
J. A. Maxwell 2Mar.09
Rob. Robson 3Oct.11
Tho. Wm. Boyes 6May19
M. Pointon, *adj.* 4July
John Kyle 3Nov.

Digitized by Google

T.W.O.M'Niven 31 Mar 16
T. S. Pratt, r. 20 Apr. 20

Ensigns.

Alex. Fraser 6 Nov. 19
Alex. Calder 3 Dec.
Hum. Babington 3 Feb. 14
R. Carruthers 19 May
E. J. Clayfield 19 July 15
H. F. Strange 23 May
Rob. Maxwell 25 July 16
W. Sitwell 20 Apr. 20

Pay. Hugh Pollock 23 D 15

Adj. M. Pointon, *lt.* 4 O. 10
Q.M. J. M'Gregor 11 Mar 15
Surg. J. Coldstream 23 S. 09
A.S. Ja. Brady 18 Dec. 11

Facings yellow.—Lace silver.

Ag. Mr. Gordon.

27th (or Enniskillen)

"Egypt." "Maida."
"Peninsula."
"Waterloo."

Colonel.

Francis, *M. of* Hastings, *K. G. & G. C. B. gen.* 23 May 04

Lt. Colonel.

L. Warren, *m. g.* 16 Aug. 04
Hugh Henry 12 Aug. 19

Majors.

C. Thompson, *l.c.* 25 F. 08
GBJ. Hare, *t.c.* 30 July 18

Captains.

Sir Tho. Reade, *Kt. bt. c.* 8 Sept. 05
H. Thomas, *f. Lc.* 10 Oct.
H. Baineavin, *t.c.* 31 Dec.
Cha. Pepper, *m.* 4 Jan. 06
John Waldron, *m.* 13 S. 06
John Geddes 1 Dec.
RR. Handcock 30 July 18
B. T. Duhigg 5 Aug. 19
W. Maclean, *d.* 20 Jan. 20
John Bogue 17 Feb. 14

Lieutenants.

D. M'Pherson 10 Nov. 06
Francis Shea 1 Jan. 07
T. Craddock 7 May
Wm. Talbot 7 Feb. 08
RE. D. Drewe, *r.* 9 do.
Tho. Furnes 5 Mar.
Cha. Manly 26 July
Arth. Byrne, *ad.* 25 Aug. 13
W. B. Buchannan 13 Aug. 18
Joseph Everett 14 Sep. 15
Tho. Smith 5 Aug. 19
A. Beauclerk 2 Feb. 20
Llewellin Nelson 23 My

Ensigns.

Jas. Wm. Grant 8 Feb. 14
J. M. Tew 10 do.
Jas. Wallace 14 Apr.
R. Hawthorne 6 July
Wm. Carroll 7 do.
Edw. R. Randle 11 Mar. 19
C. Ritz. Seynoe 25 May 20
Jas. M. Ogilvie 5 Oct.
Pay. G. W. Crowe 7 Mar. 14
Adj. A. Byrne, *lt.* 21 Apr. 14
Q.M.—Kennedy 22 Jun 20
Surg. H. West 27 Nov. 06
A.S. RE. T. Mostyn 19 D. 11

Facings buff.—Lace gold.

Ag. Mr. Ashley.

28th, (or N. Glouc.)

"Egypt."
"Barossa."
"Albuhera."
"Vittoria."
"Pyrenees."
"Nivelle."
"Orthes."
"Peninsula."
"Waterloo."

Colonel.

Hon. Sir E. Paget, *G.C.B. l. g.* 26 Dec. 15

Lt. Colonel.

J. F. Brown, *f.c.* 9 May 16

Majors.

John Ross, *l.c.* 16 Apr. 07
RCha. Teulon 7 Oct. 19

Captains.

RW. Irving, *f.c.* 31 July 03
T. Wilson, *m. d.* 14 Nov. 05
RCha. Caddell 19 Mr. 09
RRich. Kelly 13 Apr.
RJ. H. Crummerd 20 Jul 16
RWm. Irwin 9 May 16
D. S. Barclay 9 July 13
RR. P. Gilbert, *r.* 18 D. 17
CGJ. Arbuthnot 16 Mar. 20
H. A. Mugenis 9 Sep. 19

Lieutenants.

RM. Semple, *s.* 6 Oct. 08
RR. P. Eason 17 May 09
RSam. Moore 28 Jan. 10
RJohn Coen, *d.* 9 do.
RC. B. Carrothers 30 do.
S. Sweeny 22 Nov.
T. T. Bridgeland, *ad.* 13 Apr. 15
RE. Emb. Hill 8 Sep. 13
Tho. Wheeler 18 Dec. 17
A. O. Daigleish 28 Sept. 19
RJohn Pratt 6 May 15
RW. Mountsteven 25 Oct. 20
R. W. H. Drury 5 Mar. 18

Ensigns.

Geo. Shawe 17 May 14
J. A. Messiter 18 July 15
Jas. Campbell 19 do.
J. C. Browne 16 Dec. 17
John Borthwick 19 Jan. 18
W. M. Stewart 9 Sept. 19
——Wheatley 14 Sept. 20
Lord S. Lennox 3 Nov. 19
Pay.
Ad. RH. Thos. Bridgeland, *lt.* 4 Feb. 11
Q. M. RR. Reynolds 9 Mar. 09
Surg. S. C. Roe 26 May 14
A.S. RPH. Lavens 24 O. 11

Facings pale yellow.—Lace silver.

Ag. Mr. Watson.

29th, (Worcestersh.)

"Roleia."
"Vimiera."
"Talavera."
"Albuhera."
"Peninsula."

Colonel.

Gor. Forbes, *g.* 8 Aug. 07

Lt. Colonel.

John Tucker 29 Sept. 14

Majors.

Peter Hodge, *l.c.* 29 An. 11
Geo. Tod, *t. c.* 2 Dec. 13

Captains.

Thomas Geji, *m.* 17 N. 08
W. Wade 17 Aug. 09
Wm. Elliot 9 Oct. 11
Denis Mahon 6 June
Rob. Stannus 1 July 15
Adam Gregory 24 Nov. 14
Cha. Stanhope 6 Oct.
Tho. B. Hickin 9 May 16
John V. Evans 20 May 19
Tho. Popham 9 Mar. 20

Lieutenants.

Wm. Penrose 18 Feb. 08
H. Pennington 3 Nov
Henry Reid 26 July 09
Thomas Bigge 18 Jan. 10
John Veste 19 June 11
J. C. Sullivan 20 do.
John Lovelock 4 July
Rich. Lucas 24 Oct.
Henry Brodrick 28 Feb. 19
Geo. Ford, *r.* 17 June 13
A. Richardson 2 Dec.
W. Gilbert, *ad.* 14 Sept. 16
W. L. Hilton 1 Dec. 14

Ensigns.

J. L. Akers 31 Dec. 19
J. Fitzgerald 19 Aug. 13
Cha. Wright 25 Dec.
Henry Wild 10 Nov. 14
R. S. Sitwell 22 Dec.
J. Davidson 15 June 15
Henry Decdes 23 Dec. 19
R. P. Douglas 16 Mar. 20
Pay. B. Wild 5 June 17
capt. 31 Dec. 15
Ad. W. Gilbert, *lt.* 22 July 19
Q.M. W. Gillespie 13 Jun 03
Surg. J. A. Stanford 4 Jan. 10
A.S. G. Dunlop 19 Aug. 15

Facings yellow.—Lace silver.

Ag. Greenwood & Co.

30th, or (Cambridge.)

"Egypt."
"Peninsula."
"Waterloo."

Colonel.

R. Manners, *g.* 7 Nov. 99

Lt. Colonels

RA Hamilton 25 July 11
RC. A. Vigoureux† 7 Sept. 20

Majors.

J. Dalrymple 25 Dec. 17
Rob. Murray 7 Sept. 20

Captains.

B. R. Lynch, *m.* 29 N. 04
Samuel Fox, *m.* 28 Mar. 06
Rich. Machell 9 June 08
Ja. Fullarton 18 Aug.
John Tongue 7 Mar. 11
John Powell 22 Apr. 13
RR. Howard, *m. d.* 18.
Jas. Skirrow 2 do.
H. Crather 30 do.
Wm. Mann 1 July 11
Tho. Jones 7 Sept. 20

Lieutenants.

Wm. Sullivan 7 May 06
W. Carden 19 June 07
RRich. Mayne 8 June 09
RM. Andrews 19 Sept.
T. Kettlewell 29 Mr. 10
John Garvey 19 July
Jas. Light 7 Mar. 11
RP. P. Neville 17 July
RJohn Roe 18 do.
RJohn Roe 26 Sept.
James Poyntz 19 July 13
RE. M'Cready 2 July
RJohn Steuart 20 N. 14
A. C. Mac Dougall 27 June 16
Wm. Atkinson, *ad.* 30 S. 15
C. R. M'Leod 24 Nov. 17
W. B. Frizell 13 Nov. 18
Henry Ramus 10 Feb. 14
D. H. Kennedy 30 Mar.
S. H. Sutherland 15 Feb. 16
James Ralph 26 May 14
Peter Cheape 3 Aug. 15
TBM Sutherland 4 Nov. 11
John Blackall. 4 May 14
G. L. Backhouse 7 Sept. 20

Ensigns.

Jos. Berridge 16 Mar. 15
J. N. Gregg 15 June
Cha. Deane 13 July
H. H. Lewis 1 Mar. 17
Cha. Rumley 25 Aug. 15
D. Vanderzee 21 May 18
Jas. Paton 21 Nov. 16
Geo. Mansel 7 Sept. 20

Pay. RH. B. Wray 5 Au 06

Adj. Wm. Atkinson, *lt.* 25 July 18
Q.M. J. R. Kingsley 9 July 03
Surg. R. Pearce 10 Sep. 03
A.S. J. Pipper 27 Dec. 06
RJohn Evans 22 Aug. 11

Facings pale yellow. Lace silver.

Ag. Mr. Fitter.

31st, (Huntingdonsh.)

"Albuhera."
"Peninsula."

Colonel.

Henry, *E. of* Mulgrave, *G.C.B. g.* 8 Feb. 93

Lt. Colonel.

G. G. C. L'Estrange† 8 June 15

Majors.

R. B. Fearon, *l.c.* 20 D. 10
J. D. Tovey 26 Aug. 19

Captains.

E. Stafford, *m.* 31 Jan. 05
T. S. Nicolls, *m.* 20 Mar. 06
P. Dowdall, *m.* 4 Dec.
Fra. Engar 15 Jan. 07
Edw. Knox, *m.* 6 Nov.
Richard Cust 16 Aug. 08
W. M. Miles 22 Apr. 13
Wm. H. Glover 29 Feb. 16
Fra. J. Ryan 20 Apr. 14
A. Beamish 3 June

Lieutenants.

Geo. Beamish 15 Mar. 06
John Hutton, *r.* 9 do.
Sam. Bolton 6 Apr. 08
Al. W. Gamble 24 Au.
D. Macpherson 22 May 11
C. M'Carthy 24 do.
James Spence 20 Dec.
Loftus Nunn 16 Jan. 1

Q. M. Wm. Pepperal 15Oct.18
Surg. T. Bulkeley, M. D. 5Nov.14
A.S.Geo.Griffin 28Ap.14
Facings white.—Lace gold.
Ag. Hopkinson & Sons.

33d, (1st Y.W.Riding)

"Seringapatam."
"Waterloo."

Colonel.
Sir J. C. Sherbrooke, G.C.B. lt.gen. 1Jan.13
Lt. Colonel.
W. K. Elphinstone† 30Sept.13
Majors.
Wm. M'Intyre 30D.18
Colq.Grant,lt.-c. 16N.20
Captains.
C. Knight, m. 30Aug.10
W. Pagan 4Feb.13
J. M. Harty 11Mar.
R. Gore 28July14
J. Longden 8Sept.
Tho. Reid 16June15
A. H. Trevor 27July
Wm. Hewett 24N.14
F. Barrallier 6July09
Robert Rist 9Dec.15
Lieutenants.
George Barrs 14N.09
Wm. Pode 18Jan.11
F. H. M. Pattieson 24Sept.19
R. Westmore 1Apr.15
G. Whannell 16Mar.14
Donald Miller, r. 6Apr.
S. A. Pagan 7do.
Edw. Clabon 18Au.
Jas. Forlong 24D.
W. Thain, ad. 15Au.15
W. H. Grote 18Sept.17
Jas. Summers 7Jun.19
Ld. Schom. Kerr 13June15
Ensigns.
Sher. Lowe 18Aug.18
G. R. Urquhart 14Nov.16
John Patton 18Sept.17
James Knox 17Feb.18
R.A.Clandinen 28Dec.15
William Kelly 7Jan.19
H. W. Lutyens 30Jan.17
P. N. Daly 20Jan.14
Pay. Wm. Waldane 8Jul13
Adv. Thain, d. 11May15
Q. M. J. H. Lewis 19Oct.15
Surg. W. Vallange; M. D. 19Jan.15
A.S. D. R. Cundell 9N.15
Facings red.—Lace silver.
Ag. Greenwood & Co.
Tr. Ag. Armit & Co.

34th (or Cumberland)

"Albuhera."
"Vittoria."
"Peninsula."
Colonel.
Hon. Sir G. L. Cole, G. C. B., l. g. M. P. 21May16
Lt. Colonels.
H. C. Dickens 4Apr.18
J. H. Dunkin, fo. 8Mar.18
Majors.
G. E. P. Barlow 26Mar.14
Tho. Faunt 23May20
Captains.
Tho Hogarth, m. 10July06
E. Broderick, m. 4Dec.
C. B. Fancourt, m. 23do.
M. M'Leod Tew 19Jan.09
Tim. Davies 1Feb.10
Wm. Baker 11Oct.
P. G. Wroughton 3Jan.11
Moyle Sherer 26Mar.12
Edw. Conolly 17Apr.19
John Arnaud 13Jan.14
G. M. Ellis 25May20
Lieutenants.
G. R. Lascelles 17Oct.05
John Norton 2July07
John May 9Mar.09
G. R. Thompson, ad. 7Jun
L. De C. Walsh 8do.
F. Hovenden 21do.
J. Huddleston, r 29Nov.
T. M. Simkins 30do.
Edw. Picking 7Dec.
A. M'Farlane 4Jan.10
John Elgee 1Feb.
T. J. Thompson 24May
J. H. Crawford 2Aug.
M. Simmons 14Mar.11
Godf. Greene 15Jan.07
H. M. Straith, ad. 29Au.11
Jos. Fletcher 3Jan.17
W. E. Sweeny 6Feb.
John Shaw 3July19
Geo. Jas. Bower 3Apr.15
Wm. M'Leod 20Oct.15
Nathan Ashhurst 28Au.18
D. Campbell 5Dec.10
Wm. Lax 24May20
C. M. Christian 1June09
Ensigns.
Fra. Stanford 21Oct.13
J. Montgomerie 10Mar.14
Alex. Adam 2Apr.16
J. Stoddart 3Jan.17
John Reed 31Aug.15
Tho. Hadwin 21May19
C. M. Burrowes
Pa. G. Ledingham 16S.19
lt. 17July06
Adj. H. M. Straith, lt.
Q. M. Tho. Howes 23Jan.18
Surg. J. Allardyce 30Mr.09
A.S. Reg. Ortou 30S.10
Rob. Shean 28Jan.13
Facings yellow.—Lace silver.
Ag. Greenwood & Co.

35th, (or Sussex)

"Maida."
Colonel.
Sir J. Oswald, K.C.B. l. g. 9Oct.19
Lt. Colonel.
Lorenzo Moore, †c. 14S.09
Majors.
C. Macalister, l. c. 13June11
Cha. W. Wall 23Feb.19
Captains.
P. M'Pherson, m. 21May06
Wm. Johnson, m. 2do.
T. Edgeworth, m. 30do.
Wm. Green, m. 26July06
And. Wilder 29July07
H. Rutherford 5Aug09
Phil. Newton 13Sept.
Tho. Weare, m. 19Apr.10
Geo. Teulon 13Mar.17
G. A. Delhoste 15Feb.10
Lieutenants.
Tho. Stapley, r. 5Aug.06
J. Freeman 30July07
Alex. Sharrock 30June08
J. W. Amos 15Apr.09
John Emerson 11May
C. S. Brearey, ad 9N.
Ara. Tennant 10June15
Newl. R. Tompkins 10Dec.
W. Rainforth 23do.
Edw. Windus 17July15
Jere. Dewson 25Feb.19
T. H. Davies 26Mar.18
John Petry 6Feb.14
Ensigns.
J. Barw Wyatt 22Dec13
Rob. Lizar 18Sept.14
A. D. Hamilton 27O.
Edw. Ingram 18Sept.
Eardley Wilmot 11Mr.19
C. Macdonnell 8June13
Hen. Semple 17Aug.
Mark Dickens 14Dec.
Pay. G. Moulson 24Apr.18
capt. 10Dec.19
Adj. C. S. Brearey, lt. 14Aug.17
Q. M. J Matthews 23May14
Surg. R. Edon 17Aug.15
A.S. W Keoghoe 22F.10
Facings orange.—Lace silver.
Ag. Macdonald & Co.

36th (or Herefordsh.)

"Vimiera."
"Salamanca."
"Nivelle."
"Toulouse."
"Peninsula."
Colonel.
Sir George Don, G.C.B. g. 4Apr.18
Lieut. Colonel.
Wm. Cross, † 25May16
Majors.
M. Leggatt, l.c. 30Jan.18
W. W. Swain 23May16
Captains.
Hen. Vernon, m. 17Sep.03
W. Campbell, m. 22D.04
Joshua Crosse, m. 1D.06
J. Fraser, l. c. 30Aug.99
Rd. Gilbert, d. 2Jan.16
Cha. Bayley 15do.
Rob. Blakeney 16do.
E. N. Crosse 10Sept.
John Vincent 4Apr.18
Cha. Moody 2Mar.20
Lieutenants.
J. Prendergrast 6N.07
T. L'Estrange 25Feb.06
Tho. Smith 2Mar.08
Wm. M'Leod 27Apr.
Geo. Cairnes 8Jan.12
H. O'Bre 3Sept.06
W. Peacocke 14May12
J. Colcroft, adj. 27May13
G. Wakefield 8Sept.19
Evan Macpherson 1Ap.19
Edward Lewis 9Sept.19
F. F. Webber 22May17

Bar.W.Cocker 27Apr.99

Ensigns.

R. Montgomery 7Sept.14
Ja. M'Cabe 8do.
Tho. Gibbons 9do.
Geo. Dowman 9Oct.
John Skerry 9Dec.
John Roberts 29Dec.15
Wm. J. Cross 1Apr.19
Geo. Graham 27Apr.20

Pay. W. Fraser 7Feb.04
*Ad.*J. Colcroft, *lt.* 28Jl.16
Q. M. Jos. Kemp 16June08
Surt. T. Bouchier 22Au.11
A.S. Wm. Lindsay 6Ap.09

Facings yellow.

Lace gold.

Ag. Greenwood & Co.

37th (North Hampsh.)

"Minden."
"Peninsula."

Colonel.

Sir C. Green, *Bt. f.* 17Feb.14

Lt. Colonel.

Gabriel Burer 3July17

Majors.

Edw. Barwick 12Jan.15
Wm. Bruce 21Aug.20

Captains.

Arch. Taylor 20Sept.10
H. O. Wood 29July13
J. Costley 12Jan.15
T. Valiant, *d*, 21Aug.17
John Goldie 24Apr.
H. M. of Worcester, *m. M. P.* 2Dec.19
Jos. Perry 7Dec.13
Tho. Garth 24Aug.20
Hinton East 21Nov.15
‖ J. Barrallier 22June15

Lieutenants.

Dillon Massey 7Apr.08
J. S. Fenton 13June06
J. A. Wilkinson 3Oct.11
Henry Dyer 17do.
Fra. Herrick 30Apr.19
Richard Ker 10June13
Henry Sadlier 11do.
T. Pinckett, *d.* 1July
W. Johnson 22do.
J. Laug, *adj.* 19July15
J. B. Hamilton 23July14
Isaac Moses 5Feb.16
Tho. Vincent 10Aug.18

Ensigns.

Edward Cox 10Mar.14
William Long 17do.
R. Gardiner 19May
Arth. Guinness 12Jan.15
John Taylor 5Feb.18
Henry Coghlan 21May
R. N. Lee 29June15
Geo. Gosselin 14Feb.16

Pay. J. Halfhide 29Jun15
Ad. J. Lang, *lt.* 29July15
Q. M. J. N. Fox 15June90
lt. 13Apr.15
Surg. H. Franklin 26May14
A.S. J. Robertson, *M. D.* 29June00

Facings yellow.—Lace silver.

Ag. Greenwood & Co.

38th (1st Staffordsh.)

"Monte Video."
"Salamanca."
"St. Sebastian."
"Peninsula."

Colonel.

Geo. Ja. *Earl* Ludlow, *G. C. B. g.* 10Oct.05

Lt. Colonel.

Hon. Sir C. J. Greville, *K.C.B.m.g.M.P.* 21Mr.05
J. T. F. *Lord* Muskerry† *c.* 12Aug.19

Majors.

Tho. Evans 7May18
‖ *Sir* C. Cuyler, *Bt.* 2Mar.20

Captains.

T. Willshire, *Lc.* 28Au.04
J. P. Perry 14Apr.08
Mat. Forster, *m.* 2Nov.09
Ja. Baillie, *d.* 14Feb.11
W. H. Wrench 7May18
Wm. Read, *d.* 21Oct.15
‖ T. D. Frankly n 10N.14
C. J. Hardman 17do.
Hugh Piper 13June11
H. L. Daniell 7Nov.15

Lieutenants.

Ja. Mathews, *adj.* 2Jun.08
J. Magill 30Mar.09
D. Osborne 1May
John M. Tittle 11Nov.10
Edw. Hopper 21Mar.11
Adol. Cooke 16July12
Geo. Young 24Nov.
R. H. Willcocks 26Aug.13
G. Mackay, *d.* 15do.
Geo. Michell 20Jan.14
James H. Law 7May18
R. M. M'Carthy 3June17
H. De Lapasture 19Mr18

Ensigns.

Rob. Matthew 26Sept.13
Alex. Campbell 17D.
Tho. Kerr 23do.
Fred. Moore 3Apr.17
Tho. A. Trant 30Sep.19
John Conolly, *d* 15Sep.13
Hen. Grimes 19Oct.20
J. S. Torrens 26do.

Pay. John Grant 21Sep.09
Adj. J. Mathews, *lt.* 18Jl.08
Q. M. T. Southall 25Apr06
Surg. M. Cathcart 7Ap.13
A.S. W. Thompson 18O.10

Facings yellow.—Lace silver.

Ag. Greenwood & Co.

39th (or Dorsetshire)

"Gibraltar."
"Albuhera."
"Vittoria."
"Peninsula."

Colonel.

Nisb. Balfour, *g.* 9July94

Lt. Colonel.

Cav. Sturt, *c.* 1Apr.15

Majors.

P. Lindesay, *Hc.* 1Oct.07
Roger Parke, *Ic* 28Feb.08

Captains.

Geo. D'Arcy, *m.* 9July03
D. Campbell, *m.* 31Mr.04
D. Macpherson, *m* 3Jan.06
Cha. Carthew, *m* 18Sept.
Step. Cappage 15Oct.07
James Brine 5Mar.08
H. Saunderson 5May
Fra. C. Crotty 5May14
Thomas Cox 25Oct.
A. Hawkes 27Feb.07

Lieutenants.

S. Newport 3Jan.05
Hen. Smyth 14Jan.07
F. H. Hart 15do.
C. Reynolds, *r.* 21Apr.08
Collet Barker 18May09
Edw. M'Arthur 6July
‖ Tho. Baynes 20do.
Tho. Meyrick, *ad* 9Sept.13
A. G. Speirs 25Oct.10
Charles Cox 1Oct.12
Hen. Caldecott 10June13
Tho. Wright 22Apr.14
Robert Rhodes 24Aug.15

Ensigns.

John Burns 25Aug.13
T. C. Cameron 26do.
Cha. Sturt 9Sept.
John Leckie 5Oct.
J. Fitz Gerald 6do.
John Manby 4Nov.
Walter Balfour 21Dec.16
Jos. O'Meara 26Dec.16

Pay. B. Bunn 26Aug.06
Ad. T. Meyrick, *lt* 26My14
Q.M. B. Lloyd, *en.* 21Ap.14
Surg. R. Walker 3Dec.03
AS. A. Hamilton 17My10

Facings pea-green.—Lace gold.

Ag. Greenwood & Co.
Ir. Ag. Armit & Borough.

40th (2d Somersetsh.)

"Egypt." "Peninsula."
"Waterloo."

Colonel.

Sir B. Spencer, *G. C. B. l. g.* 9July18

Lt. Colonel.

H. Thornton† 13June11

Majors.

‖ Stretton, *Ac.* 20July18
W. Balfour, *Ic.* 23June00

Captains.

Rich. Turton 10Feb.08
Ja. Lowrey 25June
‖ J. H. Barnett 15June11
Rob. Phillips 25July
E. C. Bowen 7Nov.
P. Bishop 18Mar.19
R. P. Stewart 7Oct.
Rob. Morow 21Sept.09
B. M. Ball 21Apr.14
Richard Jebb 9May11

Lieutenants.

W. O. Sandwith 9O.05
Jas. Butler 14Dec.09
Hen. Millar 18Sept.10
J. Richardson 6do.
Jas. Mill, *r.* 18Sept.11
Wm. Neilly 26do.
Rich. Hudson 7N.
W. Manning, *ad* 14S.19
Hayes Queade 25Aug.13
John H. Garner 21Apr.14
Geo. Hibbert 14Jun.15
H. Hemsley 15July
John Crabb 10Nov.08

Ensigns.

‖ Wm. A. Clarke 6Jan.14
Nath. Low 26May15
‖ R. Thornhill 7June
Geo. Moore *a* 21Nov.16
John Newman 13Feb.
Harc. Master 30July18
M. Dalrymple 24Dec.
Jos. Curten 14Sept.16

Pay. Wm. Phillips 19N.05
Adj. ‖ W. Mannlng, *lt.* 24Oct.11
Q.M. Fra. Hales 25Mar.11
Surg. ‖ W. Jones, *M. D.* 3Sept.12
A.S. ‖ W. Barry, *M. D.* 4Jan.10

Facings buff.—Lace gold.

Ag. Collyer.
Ir. Ag. Armit & Borough.

41st.

"Detroit."
"Queenstown."
"Miami."

Flank Cos. "Niagara."

Colonel.

Hon. Sir E. Stopford, *K.C.B. m.g.* 14June19

Lt. Colonel.

Wm. Evans 13Aug.12

Majors.

R. O. Friend, *l.c.* 9Dec.13
H. Godwin 30Nov.14

Captains.

Joseph Tallon, *m* 17Ap.04
P. L. Chambers, *m* 19May08
W. C. Saunders 16May11
Edw. M'Coy 1Aug.
H. Cranock 11Aug.
J. L. Hill 13do.
W. B. Saunderson 4Mr.15
Harris Hailes 23Jan.16
Wm. Watson 26Nov.
E. B. Stehelin 6July1

Lieutenants.

B. W. Bluett 8Feb.0
An. M'Intyre 2Apr.
Alex. Major 3do.
A. H. Maclean 23Ap.1
W. G. Gardiner 12Aug.1
John Smith, *adj.* 3Ja.1
W. O'Reilly 6do.
H. Jeboult 4do.
J. M'Cumpston 14July
R. Butterfield 26Nov.1
Kildare Borrowes 30D.1
Simon Purdon 17Aug.1
G. Johnson 2Nov.1

Ensigns.

Alex. Caldwell 6Oct.1
W. Armstrong 9Dec.
Wm. Ashe 18Apr.1
N. Evans Smith 23Jan.1
Wm. Warren 26Nov.
Wm. Gossip 20Apr.
Perc. Brown 23Jan.
J. G. Bedingfield 2Nov.
Pay. Jas. Raye 27Aug.
Ad. J. Smith, *lt.* 20May
Q.M. G. Thrower 13Aug.
Surg. ‖ H. Cowen, *M.* 7Sept.
A.S. H. F. Mostyn 4Jan.

Facings red.—Lace gold.

Ag. Greenwood & Co.

Digitized by Google

Highland.)
Corunna.'
d'Onor.'
ees."
" Nive."
Toulouse."
ula."
loo."
el.
Lopetour,
29Jan.20
net.
18June18
s,
36May11
18June18
ns.
+ic. 3D.07
24Aug.04
rson, m.
9Feb.09
13July
sh 2My11
11July
10Oct.
r 25S.17
1 19My18
2Mar.20
ils.
8Feb.09
n 14D.
25Jan.10
11July11
d 10O.
do.
l 12F.19
8May
8Feb.15
1Jan.15
24Apr.17
8Sep.15
2Mar.20

0July18
5Au.
3Apr.14
3Oct.17
7July14
May
May17
Mar.20

5Aug15
ion, lt.
Sept.15
51D18
9Jul03
herson
June09
Lace

k Co.
Co.

thsh.)
ry.)

:.C.B.
Jan.09

une15

une19
ept.19
pt.08
ug.10

J. P. Hopkins 29Aug.11
Tho. Rylance 14May19
Henry Booth 25June
Wm. Freer 1Dec.15
ERF.Le Blanc 28Sept.
B. Whichcote 9Sept.19
CRH. G. Macleod, m. 29Sept.15
J. N. Jackson 28Feb.19
Lieutenants.
John Cooke 19Apr.10
J. M. Hill 28June
Ja. Considine 27Dec.
John Maclean, r. 27Mr.11
Alex. Steele 7Nov.
Barth. Casey 21May12
Geo. Hood 28do.
T. H. Grubbe 15Oct.
J. Harris, *adj.* 11Jan.16
John Finlay 27Sept.15
Wm. Considine 9Sept.19
Wm. Fraser 19Jan.14
Ensigns.
R. P. Webb 20Apr.14
Wm. Sharpe 2June
Wm. Grindlay 16Mar.15
H. Henry Slade 17do.
Henry Halford 5Mar.18
E.G.W. Keppel 4June
Hunter Ward 9Sept.19
Rob. Ferguson 24Feb.20
C. M. Hay 20Apr.
Pa. Tho. Tierney 23Jul.19
Ad. J. Harris, *lt.* 16Dec15
Q. M. D. Williams 20N.10
Surr. J. Gilchrist 15D.04
A.S. Arch. Hair 19Nov.12
Facings white.—Lace silver.
Ag. Greenwood & Co.
Ir. Ag. Armit & Borough.

44th (or East Essex)

" Egypt." " Badajos."
" Salamanca."
" Peninsula."
" Waterloo."
Colonel.
Gore Browne, *l. g.* 29Jan.20
Lt. Colonel.
A Brooke, *t. mg.* 13June04
Snr G. H. F. Berkeley, *K. C. B.* 12Aug.19
Majors.
G Harding, *l.c.* 16Aug.03
E. Gregory, *lc.* 27Nov.06
Captains.
H. Nixon, *l. c.* 20Dec.94
H. Debbeig, *l. c.* 9July05
J. C. L. Carter, *m.* do.
Amb. Lane, *m.* 18Feb.04
ERJ. Jessop, *f.m.* 15June
C. Guthrie, *m.* 21Mar.05
ERA. Brugh, *m.* 12Feb.07
John Shelton 17June13
Tho. Mackrell 11June18
PhilipO'Reilly 13July20
Lieutenants.
W. M'Lean, *r.* 27May07
D. Caulfield 18June
F. Hemming 23Mar.09
ERJ Twinbertow 30do.
John Connor 9Aug.10
Rob. Smith 12Aug.11
Chs. O'Neill 27June18
Benj. Whitney 20N.17
GR. Dunlevie 11Jun18
C. H. Short, *s.* 17Aug.13
ERJ. C. Webster 13July20
Philip North 21Sept.
Ensigns.
R. Mackrell 28Mar.14
J. Donaldson 29do.
ERAlex. Wilson 19May
G. Woollard, *adj.* 20N.17
Tho. Eastwood 11June18
Wm. Sargent 20Apr.18
Wm. Fludyer 30Dec.19
J. B. Ekcourt 13July20
Barr. Browne 21Sept.
Pay. P. Brennan 11N.13
Ad. G W Goollard, *en* 30D.19
Q. M. ERH. Jones 9July05
Surr. Gt. Jones 28Mar.11
A.S. ERW. Newton 27D.10
Facings yellow.—Lace silver.
Ag. Greenwood & Co.
Ir. Ag. Reed & Fraser.

45th (or Nottingham.)

" Roleia." " Vimiera."
" Talavera." " Busaco."
" Ciudad Rodrigo."
" Badajoz."
" Salamanca."
" Vittoria."
" Pyrenees."
" Nivelle." " Orthes."
" Toulouse."
" Peninsula."
Colonel.
C. Lister, *g.* 29Apr.09
Lt. Colonel.
L. Greenwell† 19May14
Majors.
H Stacpoole, *l.c.* 16July11
Alex. Martin 19Dec.16
Captains.
J. Campbell, *l.c.* 29D.08
JM. Stacpoole, *lc.* 19D.09
Tho. Hilton 26Jan.09
A. Alderson 25Oct.10
John Cole 28Feb.11
Edw. F. Boys 8June15
R. E. G. Gordon 26May14
R. R. Houghton 7July
P. O'Shaughnessy, *m.* 20Dec.04
Rich. Moore 16Aug.10
Lieutenants.
Rich. Kelly 27July09
H. S. Marsh 1Apr.10
Hugh Forbes 20Nov.
E. F. Moore 29do.
L. Douglas 20Dec.
P. S. Coshy 11Apr.11
Jas. Stewart 1Apr.19
John Grant, *d.* 30do.
J. Maples, *adj.* 23Jan.17
Rich. Perham 27July09
James Reid 31Mar.14
F. Ebhart 29Apr.19
T. R. Pimbe 30Nov.20
Ensigns.
Wm. Richardson 8Aug.13
A. Montgomerie 18S.17
John Harrison 20July13
John Macintire 19Aug.
Tho. Enas 17Feb.20
Rich. Sykes, *d.* 9Mar.
S. J. Hodgson 30Dec.19
E. C. Fletcher 30Nov.20
Pay. J. H. Webb 30Oct.17
Ad. J Maples, *lt.* 16June14
Q. M. Law. Walsh 19D.11
Surr Wm. Smyth 22Aug.11
A.S. J. Paterson, *M. D.* 22Aug.11
Facings dark green.—Lace silver.
Ag. Greenwood & Co.

46th, (South Devon.)

" Dominica."
Colonel.
H. Wynyard, *g.* 1Apr.16
Lt. Colonels.
Geo. Molle, *c.* 3June15
A. Campbell 17Feb.14
Majors.
Alex. Ogilvie 4Feb.15
John M'Kenzie 17Feb.14
Captains.
J. Stewart, *m.* 23May00
John M. Gill 24Mar.09
Wm. Nairn 23June
Jas. Wallis 19Dec.11
A. Clarke 4Feb.15
Tho. Miller 17Feb.14
T. Thompson 7Sept.15
Alex. Cuppage 28Mar.16
Jos. Otway, *d.* 30Jan.19
J. H. Edwards 16Aug.13
Wm. Mallet 17Oct.16
Lieutenants.
Chs. Higgins 4Mar.08
A. Campbell 16June07
H. Morrison 15Feb.06
RK Hemsworth 14June09
Chs. Dawe 15Feb.10
ERJ H Hamilton, *r* 1Aug
Geo. Grant 9Jan.11
Tob. Purcell, *ad* 17Sept.12
J. H. French 26Aug.13
A. G. Parker 11Nov.
H. J. Wilson 4Sept.15
J. Madigan 5do.
John Skelton 6do.
Luke Prior 12June12
Henry Stuart 13Sept.15
G. A. Mahon 24Dec.18
James Law 8Sept.16
Alex. Read 7do.
Wm. Campbell 24June19
J. R. Raines 28May07
ERNS. Rice 17Apr.18
J. Campbell 5Feb.20
GB. Sutherland 15June
R. G. Davidson 20Jan.16
Ensigns.
Donald Stuart 6May16
Edw. J. Duke, *lt.* 26Oct.18
Rob. Campbell 24Dec.16
WN Hutchinson 24Feb.20
J. C. Drew 5Feb.16
Th. Cheeson, *d* 14June18
E. Sutherland 27Nov.15
Pay. J. Campbell 9Ju.08
Ad. T. Purcell, *lt.* 1Feb.20
QM. W Barefoot 13July20
Surr. Tho. Forster 26July10
A.S. Geo. Bush 5June15
R. A. M'Munn 1Sep.14
Facings pale yellow. Lace silver.
Ag. Greenwood & Co.

47th, (Lancash.)

"Tarifa."
"Vittoria."
"St. Sebastian."
"Peninsula."
Colonel.
Hon. Sir A. Hope, *G.C.B.*
l. g. *M.P.* 26 Apr. 13
Lt.-Colonel.
R. G. Elrington 4 June 13
W. H. Meyrick 29 June 20
Majors.
Hon. Lei. Stanhope, † *l. c. s.* 4 July 16
J. W. Hutchison 4 Dec. 19
Captains.
F. Fetherston, *m.* 28 Apr. 05
J. W. O. Donoghue, *Lc.* 12 June 06
P. W. Ramsay, 23 June 08
Tho. Backhouse 7 July
Fade Heatley 14 Sept. 09
Hen. Parsons 15 June 11
Jas. Pickard 14 Jan. 15
C. H. Mainwaring 30. 14
G. F. Sadlier 24 June 15
Patrick Forbes 10 Feb. 14
T. W. French 5 Dec. 19
Lieutenants.
P. Dundas 25 Aug. 07
J. T. Keays 11 Sept. 06
Ja. Clarke 5 Nov. 07
J. Hutchinson 14 Nov. 08
John Hill 9 July
H. Wainwright 3 Sept. 09
C. J. Cochrane 6do.
Tho. Daly 19 Oct.
J. H. De Burgh 1 Mar. 10
John Atherton 25 June 11
Rob. Cochrane 26do.
John Sandes 4 May 15
R. W. Macdonnell 28 July 12
W. Murray 22 Jan. 17
Charles Lane 23 Oct. 13
John Pasley 21 June 15
Edw. Dundee 5 Aug.
Henry Watts 23 Feb. 18
Ge. Michell 8 Dec. 13
Jas. Stewart 25 Apr. 16
John Gordon 15 Apr. 20
Ge. C. Isaacson 14 Jul. 14
C. M'Donald 25 May 15
A. Frazer 18 Nov. 19
Ensigns.
W. D. Deverell 4 May 15
Robert Ridge 25do.
Aug. J. Millar 30 July
Eu. M'Carthy, *ad.* 24 Ja. 17
W. T. R. Smith 1 Apr. 19
J. D. Brown 4 Dec.
Wm. Snow 19 Dec. 15
Jas. Murphy 8 June
J. M. Geddes 17 Aug. 20
Pay. Ge. Mittou 17 Feb. 14
Ad. E. M'Carthy, *en.* 5 D. 19
Q. M. John King 25 May 16
Surg. Geo. Ridsdale 9 Sept. 15
A. S. T. M'Curdy 23 July 12
M. Griffith 24 Oct. 11
Facings white.—Lace silver.
Ag. Greenwood & Co.

48th, (Northampton.)

"Talavera."
"Albuhera."
"Badajoz."
"Salamanca."
"Vittoria."
"Pyrenees."
"Nivelle." "Orthes."
"Toulouse."
"Peninsula."
Colonel.
Ld. C. Fitz Roy, *g.* 1 Jan. 05
Lt.-Colonel.
Ja. Erskine, † *c.* 30 June 11
Majors.
George Druitt 9 Oct. 16
Gil. Cimitiere, *l. c.* 2 Jan 17
Captains.
Tho. Beck, † *m.* 16 Sep. 03
J. T. Morisset, *m.* 26 D.
Ja. Taylor, *m.* 4 June 07
W. P. I. Parry 17 May 06
Fra. Allman 1 June 09
W. N. Watkins 8 Mar. 10
D. Falla, *m. d.* 1 Dec. 04
Geo. Mackay 13 May 12
P. MacDougall 28 July 14
John B. Brooke 1 Oct. 18
Lieutenants.
John Campbell 8 Oct. 05
J. Cuthbertson 28 Jan. 08
G. W. Leroux 3 Feb.
Edw. Vincent 4do.
H. E. Robinson 9do.
J. W. Duke, *d.* 10do.
John Marshal 19 May
T. Brotheridge 1 June 09
E. C. Close 2do.
C. J. Vander Meulen 10 Au
Val. Bloomfield 17 June 11
Wm. Reed 9 Jan. 15
John Croker 4 Feb. 17
A. Waddell 19 Sept. 16
Wm. Wilson 19 May 14
Wm. Metge 18 July 15
H. M'Quarrie 12 Feb. 14
E. J. O'Brien 9 Oct. 15
W. Kenworthy 1 Oct. 18
Tho. Weston 2 Mar. 20
R. C. H. Gordon 14 July 15
Cha. Campbell 23 June 19
And. Russell 30 June 17
Ensigns.
John Wild, *ad.* 7 July 14
Lach. M'Alister 9 Nov. 15
Thomas Lewis 19 May 14
C. H. Roberts 10 May 15
J. Haggerstone 9 Jan. 17
Edw. King 6 Feb.
W. Grove White 1 Oct. 18
Thomas Hayes 1 Mar. 17
Wm. Codd 2 Mar. 20
Pay. T. Murray 2 Nov. 15
Adj. J. Wild, *ens.* 7 July 14
Q. M.—Stubbs 5 May 08
Surg. Stephenson 28 Oct. 13
A. S. Abr. Fenton 18 Apr. 16
J. Mitchell 29 June 20
Facings buff.—Lace gold.
Ag. Greenwood & Co.

49th, (or The Princess Charlotte of Wales's, or Hertfordshire.)

"Egmont-op-Zee."
"Copenhagen."
"Queenstown."
Colonel.
Sir M. Nightingall, *K.C.B.l.g.*, *M.P.* 19 Feb. 20
Lt.-Colonel.
Jon. Yates, *s.* 15 May 13
Majors.
Tho. Bunbury 24 Aug. 13
John B. Glegg 9 Mar. 20
Captains.
James Dennis, *m.* 6 Au. 03
J. Williams, *m.* 4 Aug. 04
Rob. Johnston, *m.* 9 1 Au. 06
Alex. Lewis 13 June 11
Henry Ormond 24 Sep. 12
Rob. Bartley 10 Aug. 13
Tho. Stephens 23 Dec. 15
Wm. John Campbell 2 Ap 18
Tho. Lamont 9 Mar. 20
J. Mitchell 1 Oct. 07
Lieutenants.
Edw. Danford 20 Apr. 15
Edm. Morris, *r.* 21do.
John Sewell 23do.
S. Richmond 24do.
S. Blyth 28do.
J. Stean, *adj.* 9 May
John Otter 10do.
Henry Maxwell 13 Jan. 14
James King 13 May 15
Edmund Peel 13 Mar. 17
D. M. Sanders 9 Mar. 20
Ar. Maclachian 10 Aug.
Ensigns.
Jas. Simpson 13 May 13
Robert Innes 14do.
Geo. Mathew 24 June
K. de Lisle 25 Sept.
R. H. Sheaffe 21 Sep. 13
E. G. Stokes 23 June 14
W. Browne 9 Mar. 20
Aud. Gammell 17 Aug.
Pay. Ja. Brock 7 July 05
Adj. J. Stean, *lt.* 5 July 19
Q. M. J. Harpur 12 Aug 13
Surg. A. M'Lachlan 22 Au 11
A. S. D. Doherty 15 July 13
Facings green.—Lace gold.
Ag. Greenwood & Co.
Ir. Ag. Armit & Borough.

50th, (or West Kent)

"Egypt."
"Vimiera."
"Corunna."
"Almarez."
"Vittoria."
"Pyrenees."
"Nive."
"Orthes."
"Peninsula."
Colonel.
Sir J. Duff, *Kt. g.* 31 Au. 98
Lt.-Colonel.
J. B. Harrison † 4 Nov. 19
Majors.
T. D. Campbell, *lc.* 13 Jun 11
E. T. Poe 10 Feb. 20
Captains.
Wm. Mason 19 Nov. 07
N. Wodehouse 9 Sept. 11
Hol. Custance 9 May 14
Edw. Scott, *m.* 3 Dec. 06
Jas. Bishop 27 June 11
Tho. Ryan, *d.* 30 Sept. 19
H. F. Jauncey 5 Nov.
Wm. Turner 4do.
C. J. Baldwin 10 Feb. 20
J. Patterson 19 Oct.
Lieutenants.
Geo. Bartley 13 Apr. 09
A. P. Browne 13 Feb. 15
Dan. Bateman 25 June 13
Edw. Johnston 4 June 15
G. M. Tew 30 Sept. 15
W. E. Crofton, *ad.* 17 D. 15
Wm. Ross 27 Jan. 14
J. H. Serjeantson 9 Nov. 15
George Fiude 29 Dec. 15
James Weir, *d.* 30do.
R. Seward 15 July 16
Jas. Briggs 28 July 16
Hen. B. Tudor 19 Oct. 20
Ensigns.
Tho. Ahmuty 30 Sept. 15
Cha. Willes 17 Sept. 16
Wm. Sheaffe 4 Nov. 1
Henry Gill 5do.
John Foy 29 Dec.
Geo. Ross 2 Mar. 20
Jas. B. Ross 19 Oct.
John Vassall 1 June
Pay. W. H. Vinicomb 6 Jan. 20
lt. 31 Dec. 1
Adj. W. E. Crofton, *lt.* 31 Oct. 1
Q. M. B. Baxter 5 Oct. 1
Surg. P. Jones, *d.* 28. 1
A. S. T. Young, *d* 9 Sept. 1
Facings black.—Lace silver.
Ag. Greenwood & Co

51st, (2d York West Riding.) (Light Infantry.)

"Minden."
"Vittoria."
"Nivelle."
"Peninsula."
"Waterloo."
Colonel.
W. Morshead, *g.* 9 May
Lt. Colonel.
Sam. Rice † 24 Apr.
Majors.
W. Thwaites 9 Jun
J. T. Keys, † *c.* 24 Ap
Captains.
Campbell, *m.* 1 Au.
Rich. Storer 13 Jul
J. Hen. Phelps 21 S
James Ross 12 Dec
John Ross 15 Ap
E. Frederick 28 Ap
Fra. Minchin 29 Jun
Henry Bayly 24 Ap
W. H. Hare 18 No
W. H. Elliott 9 No
Lieutenants.
T. Brook, *v.* 9 Ma
B. B. Hawley 10d
Wal. Mahon 15 Ju
O. Ainsworth 26 Ju
Fra. Kennedy 21
John Flamanck 12
W. D. Simpson 3
F. Mainwaring 15
W. Tyndale 3 Ju
S. Powell, *ad.* 12 Ja
T. N. Cochrane 15 Pe
Edw. St. Maur 16 No
Ensigns.
C. J. Baillie Hamil 1 Ju
Fred. Mathews 26 Ju
Wm. Timson 16 O
John Meade 8 J
Edw. Forman 31 A

"Pyrenees."
"Nivelle."
"Toulouse."
"Peninsula."

Colonel.

Rowland, *Lord Hill, G.C.B. l.g.* 24Feb.17

Lt. Colonels.

S. Mawby, *m.g.* 5Oct.04
Sir G. R. Bingham, K.C.B. m.g. 14Mar.05
J. Mansell 12Feb.18
Edw C. Fleming 24Feb.20

Majors.

W. Ingleby, *Lc.* 24Oct.11
John Giles 20Jan.20

Captains.

J. Wheatstone, *m.* 9July03
W. Coultman, *m.* 16June04
J. M'Caskill, *m.* 6Mar.06
Wm. Cappage 1June09
C. Chemnell 1Oct.12
Cope Williams 25Aug.18
John Eden 26Dec.
R. G. Horsley 30Jan.19
Arthur Daly 8May
Tho. Emery 16Mar.20

Lieutenants.

R. T. Greene 18Oct.08
Wm. Booth, *ad.* 25Mar.09
A. Knox 11Jan.10
Tho. Impett 26July
D. H. Anstice, *r.* 29Jan.12
John Fraser 12Feb.
J. Hutchinson 13do.
Wm. Harrison 31Dec.
J. C. Heathcote 10do.
And. Browne 3Nov.14
R. Macalpine 16Dec.15
M. Morphett 29June15
P. R. Cameron 1Aug.
John Wilton 2do.
Jacob Silver 15Oct.18
Ja. Stewart 16do.
Edw. Browne 17do.
Hon. F. Curzon 1Nov.
R. F. Davis 24do.
A. Sweeney 1Dec.
Geo. Despard 30Jan.19
Ja. Gardner 8May
Rob. Taggart 11Feb.20
E. S. Prideaux, *d* 3Aug.15
Jas. Dawson 30Mar.20

Ensigns.

Geo. Carpenter 1Oct.18
H. Gray 2do.
D. M. Byrne 1Jan.17
John Little 1Jan.19
Thomas Hill 20Mar.
Wm. Warren 8May
T. M. Bremer 9Dec.
Wm. Keefting 11Feb.20
Pay. R. Monk 4June14
Ad. W. Booth, *lt.* 16Feb.19
Q. M. R. Blackie 9July03
Surv. W. Pollock, *M. D.* 8Oct.18
A.S. R. Miller 15Dec.04
B. L. Sandham 12Nov.07

Facings red.—Lace gold.

Ag. Greenwood & Co.

54th (West Norfolk) "Exypt."

Colonel.

J. Gascoyne, *g. M. P.* 1June16

Lt. Colonel.

Wm. Macbean† 3Oct.20

Majors.

A. Kelly, *Lc.* 31Oct.11
Leslie Walker, *† l. c.* 28Sept.15

Captains.

C. Kirby, *m.* 25S.06
R. Blakeman 13Mr.09
Jas. Leslie 3Jan.11
Geo. Black 9July12
Wm. Jas. Rea 9June13
Fred. Gascoyne 9July
Tho. G. Coote 22Feb.10
John J. Grindley 24June15
J. Campbell 28Feb.16
E. C. Emett 4June17

Lieutenants.

Alex. Burnett 15Mr.09
G. Bromhead 23do.
E. A. Evanson 20Ap.
R. Woodgate, *r* 28Sep
Wm. Claus 22Feb.10
Rich. Kelly 14June
John Gray 19Sept.11
P. Mandilhon† 7Nov.
J. C. S. Slyfield 30Mar.14
Cha. H. Potts 13Nov.17
Robert Holt 14July08
Edw. Nugent 7D.20

Ensigns.

Tho. Fraser 5May14
Cha. Hill 12do.
J. Clark 2June
W. Thomas 15July
Pryce Clarke 2Mar.15
J. Dowdall, *ad* 24Au.
Burr. Kelly 20Sept.
R. T. R. Pattoun 11Jan.16
Cha. Gascoyne 7Dec.20
Pa. J. Pilon 26Nov.18
d. 20Mar.07
Adj. J. Dowdall, *en.* 24Aug15
Q. M. W. Coates 1Au.11
Su. C. Hamilton 27Jan.20
A.S. M. F. Fynan 28F.11

Facings green.—Lace silver.

Ag. Greenwood & Co.

55th (Westmoreland) *Colonel.*

Sir W. H. Clinton, *G.C.B. l. g. M. P.* 25Apr.14

Lt. Colonel.

R. Frederick 18Dec.17

Majors.

A. Macdonald 18Dec.17
Ld. C. Fitz Roy, *l. c. M. P.* 27Jan.20

Captains.

M. H. Dickens, *r* 28Dec.09
H. Rainey, *m.* 13Apr.
T. W. Nicholson 14Oct.13
J. S. Elligood 9Dec.
A. Frend 7Apr.14
Anth. Suasso 2Jan.11
T. G. Peacocke 23Oct.14
Wm. Loftie, *m.* 26July01
Fred. Welsh 8June09
Arthur Morris, *m.* 3D.03

Lieutenants.

Wm. Kemp 20Nov.07
Alex. Gardner 24May09
W. M. Mackay, *adj.* 23Aug.10
Æ. M. Nicholson 5Dec.11
Neil Sinclair 13Feb.12
F. H. Hall 24Dec.12
F. W. Armstrong 9Jun10
Peter E. Craigie 29Sep.14
Jas. Ralston 14Sept.15
R. N. Boyes 8June
A. P. Pack 3June13
Cha. Warren 13Nov.18
T. Troward 9Sept.14

Ensigns.

Geo. Goodall 9Sept.13
W. Macdonald 5May14
Jas. Jackson 19Jan.15
R. Ficklin 20July
W. H. Champion 11My
H. M. St. V. Rose 8Jan.18
B. Cumberland 19Aug.19
M. Forlong 6July15

Pay. J. Goddard 9Aug.11
Adj. W. M. Mackay, *lt.* 8June20
Q. M. Wm. M'Intosh, *ens.* 22June20
Surv. E. O'Reilly, *M. D.* 9Sept.13
AS. J. Macdonnell, *M.D.* 14Dec.15

Facings green.—Lace gold.

Ag. Greenwood & Co.
Ir. Ag. Armit & Borough.

56th (West Essex)

"Gibraltar."

Colonel.

Sir J. Murray, *Bt. l. g.* 31Mar.18

Lt. Colonel.

F. Barclay 27June11

Majors.

Sir C. W. Burdett, *Bt. l. c.* 29Nov.10
R. Grant, *l. c.* 27June11

Captains.

J. Gualey, *m.* 19Sep.04
H. Prichard, *m. d.* 12S.05
Jas. Grant, *m.* 2July
R. Barrington, *s.* 20Oct.08
P. S. Norman 8Mar.10
J. G. Ogden 18Sept.
L. O'Hara, *m.* 25Dec.06
J. R. Barry 2Jan.12
Tho. Foreman 14May18
J. E. Cairnes 1Feb.19

Lieutenants.

Wm. Gun 29Jan.07
L. H. Gordon 18June
Amos Thorne, *d.* 1Jan.08
W. H. Arthure 21do.
C. O'C. Higgins, *d* 14July
R. Brough, *s.* 15do.
John Kenny 5Feb.
J. Drummond 31Dec.09
W. Woulds, *ad.* 19July10
Warb. Grey 13May12
Geo. Nesbitt 6Nov.13
H. E. Hill 7Apr.14
Benj. Mason 28Mar.11

Ensigns.

Nich. Palmer 11Nov.19
Ja. Edw. Taylor 18do.
Ja. Butt 8Dec.
W. H. Pyne 9do.
R. S. Vicars 10do.
Wm. Ouseley 20May18
Wm. Hewetson 24do.

F.O. Leighton 30Dec.13
R. P. Ince 28Sept.15
Pay. J. Finniss 31Jan.05
Adj. W. Woulds, *lt.* 26Mar.18
Q.M. R Mullingan 30Jan05
Surg. H. W. Markham 2Dec.13
A.S. Wm. Bell 4Mar.18
Facings purple.—Lace yellow.
Ag. Donaldson & Co.

57th (West Midd.)
"Alhuhera."
"Vittoria."
"Pyrenees."
"Nivelle," "Nive."
"Peninsula."

Colonel.
Sir H. Dalrymple, *Bt. g.* 27Apr.11

Lt. Colonel.
Oct. Carey † 30Sept.19

Majors.
T. Shadforth, *l.c.* 26Jun11
H. M'Laine 14Oct.19

Captains.
John Campbell 5May08
H. Mosman 26do.
Rob. Hunt 11May09
Price Hely 15Feb.10
D. M'Lachlan 11July11
V.Y. Donaldson 24Jun.13
Ens. Heavisides 15June15
P. Macdougall 14Oct.19
Rice Price 27Apr.20
Henry Oulton 5Oct.

Lieutenants.
Jas. Jackson 19June11
Geo. Francis 9do.
Philip Aubin 29Apr.15
Edw. Powell 30Aug.05
H. R. Hartley 28Sept.15
John Cundall 28Aug.15
Patrick Logan 25Mar.15
A. W. Tinling 9Mar.15
James Doig 14Oct.19
E. Montgomerie 10Feb.20
Wm. Bourchier 27Apr.
Jas. Brown 5Oct.

Ensigns.
J. W. Donelan 3Apr.17
T. Deaman, *adj.* 28Apr.14
Wm. Ferrier 9Mar.15
T. Bainbrigge 24May
Hen. Shadforth 14Oct.19
J. W. Taylor 16Feb.20
B. Daveney 27Apr.
E. Car. Smith 28Dec.19
W. J. P. Gore 26Oct.20
Pay. T. Shapter 8Jan.98
Ad. T. Deaman, *ens.* 5F.18
Q.M. S. Johnson 14Dec.15
Surg. J. Evans 13June09
AS. D Campbell 19Apr.10
Facings yellow.—Lace gold.
Ag. Greenwood & Co.
Ir.Ag. Armit & Borough.

58th (Rutlandshire)
"Gibraltar."
"Egypt." "Maida."
"Peninsula."

Colonel.
R. E. of Cavan, *K.C. g.* 1July11

Lt. Colonel.
Da. Walker, *c.* 16Nov.09

Majors.
F. B. Campbell, *l. c.* 29Mar.10
Edw. Darley, *l.c.* 18S.17

Captains.
Jas. Price, *l. c.* 8Aug.99
Cha Baldwyn, *m.* 3July05
P. Dudgeon, *d.* 19Mar.07
H. B. Hall, *m.s.* 5Feb.14
J. W. Frith 29Jan.19
F. H. Fuller 2Aug.15
D. MacGregor, *m.* 8O.05
J. Montgomery 16June08
Geo. Phelan 13Nov.13
Warner Lewis 7Dec.20

Lieutenants.
E. Fitzgerald 29Oct.06
D. Morrison, *ad.* 20Mar.07
Abr. Briggs 29Dec.08
Wm. Sadlier 4May09
G. Collins 16Nov.
Cyrus Brohier 5July10
W. Edwards, *s.* 10Nov.15
A. Beverhoudt 9Apr.16
Wm Firebrace, *d* 20Jun17
T. R. Timbrell 26Nov.18
W. A. Stewart 4May20
Wm. O'Neill 22May18
Edw. O'Brien 7Dec.20

Ensigns.
Ja. Wilson 19May14
Geo. Fitzroy 12Feb.18
Gab. Kenyon 31Aug.15
James Seymour 10Sep.18
John Skinner 30Dec.19
Hen. Hebden, *d* 25May15
Geo. Stirling 4Mar.20
J. M'Caffery 7Dec.

Lieut. 7Dec.
Pay. E. Fugion 25Dec.19
Lt. 25July11
Ad D Morrisson, *lt.* 11D17
Q.M. W. Phillips 19May08
Sur. Wm. Daunt, *M. D.* 19May14
A.S. C. St. John 3Sep.12
Facings black.—Lace gold.
Ag. Greenwood & Co.

59th (2d Nottingham.)
"Corunna."
"Java."
"Vittoria."
"St. Sebastian."
"Nive."
"Peninsula."

Colonel.
A. R. ons, *g.* 28Mar.01

Lt. Colonels.
A. M'Leod, † *c.* 13June11
G. M'Gregor 4June13

Majors.
G. W. Walker, *l.c.* 15Apr.17
Fra. Fuller 17July

Captains.
G. Halford, *m.* 30Aug.08
David Graham 11Jan.10
G. E. Darby 14Mar.11
John Butler 26Aug.11
H. Pitman 27do.
R. C. Stevenson 28Sept.15
Fra. Fuller 19Feb.18
E. Duncan, *d.* 24July17
Geo. Mathers 14S.18
Duncan Gordon 20Apr.15
W. F. Mayne 20Oct.19

Lieutenants.
J. P. Penefather 28Sept.08
S. Clutterbuck 17Nov.
John Cowper 7June09
Rich. Manners 8Feb.10
R. White 22do.
A. Campbell 28Mar.11
Jas. Doran 18Apr.
Nich. Chadwick s D.
N. Hovenden 12do.
L. Carmichael 7Mr.14
Hartford 12do.
John Likis 6Aug.
Rich. Wolfe 3Dec.
Edw. Long 16June15
James Burn do.
M. H. Hector 24Sept.
Wm. Pitman 27do.
Alex. Howard 28do.
K Bloomfield 7Au.17
W. H. Sampson 15Apr.19
B. Barlow 13May
W. M'D. Matthews 7Jan.
Gew. Griffiths 20Oct.
Wm. Williams 12Feb.06

Ensigns.
John Vincent 1Feb.17
Edw. Coventry 1Apr.
John Howe 21Nov.16
G. Chichester 18Sept.17
Alex. Murray 21May18
A. Macdonald 5Nov.13
George Clark 7Dec.20

Pay. John Wright 20Ja 14
Ad.
Q.M. M. Franklin 20My17
Sur. John Hume 1June09
A.S. R Bradenach 4Ap.03
W. Thompson 4May09
Facings white.—Lace gold.
Ag. Greenwood & Co.

60th (R. American)
1 Bn. Rifle Corps.
2 Bn. Light Infantry.
"Martinique."
"Peninsula."

Colonel in Chief.
His Roy. Highness Fred. *Duke of York, K. G. 4 G.C.B. f. m.* 23Aug.97

Colonels Comm.
1 N. C. Barton, *g.* 3Jan.06
2 *Hon.* E. Phipps, *g.* *M. P.* 23Aug.07

Lt. Colonels.
1 E. Codd, *m.g.* 26Oct.
2 G. Mackie † 6Dec.29
1 Alex. Andrews 12Aug.

Majors.
1 J. F. Fitz-Gerald, † *c.* 9Nov.
2 John Gallwey, *l.c.* 16Mr.
1 A. Rumpler, *l.c.* 16Aug.
2 Hen. FitzGerald 11N.

Captains.
2 F. Im Thurn, *m.* 24Apr.
2 L. Im Thurn, *m.* 25do.
1 A. Krien, *m.* 25May
1 J. Schneidé, *m.* 19S
1 R. Purdon, *m.* 27Aug.
1 Ant. Stampa 10Oct.
2 Henry Petrie 11do.
1 C. Mackenzie, *l. s.* 28Dec.
1 Robert Kelly 16Aug.
2 F. Holmes 10Sept.
1 Melv. Glenie 13July
2 J. Franchini 28Jan.
2 W Hosewell, *l.c.* 19Mr.
1 Fra. Beritze 1Aug.
2 J. Strongitharm 5do
2 A. de Dumas 19do
2 C. Barrington 14do
1 Wm. Pearce 15do
2 Henry Muller 18May
Cha. Leslie 5Nov

Lieutenants.
1 Col. Campbell 3Sept
1 R. S. Redman 26Feb
1 J. Hein Adair 28Sept
1 John Carlos 20do
2 And. Lachoe 4Oct
2 Jul. Von Boeck 9do
2 Andrew Ellison 19do
2 R. B. Heslop 29do
2 Leo. de Froger 30do
2 Matthew Furst 4Nov
1 Richard Pasley 6do
2 An. F. Evans 9do
1 Ba. Aitenstein 10do
1 John Hearn 18Feb
1 Peter Kennedy 19do
1 M. Cottman 12Jan
2 J A Wilburg, *ad.* 21Ap
1 Peter Eason 30Oct
Amb. Spong 26Aug
C. Chichester 4Nov
1 R. P. Pack 12Apr
1 Tho. Keal 13do
1 F. G. Bartlet 18Ma

Ensigns.
2 Arthur Smith 7Nov
1 John Kelly 8do
1 Alex. Paterson 4I
2 C. W. Cox Kruger 24J
2 Chr. Katzmann 25do
2 Wm. Heerman 27do
2 R. Stapleton 19Ap
2 J. Robidson 21do
1 R. A. Andrews 18Au
1 D. O'Brien 1Sep
1 Wm. M. Collinge 3M
1 W. B. Caldwell 29Se
2 John Day 10De
1 T. Adams, *ad.* 16Jun
1 D. Dickson 8De
1 Wm. Sleator 20Ap
1 J. O'Gorman 29Ap
Jas. Sweeny 9Sep
H. J. Shaw 14Jun

masters.
28 Oct. 12
d 6 May 15
tants.
rg, lt. 10 D. 12
s, en. 6 May 19
flasters.
ell 6 July 12
s 6 Apr. 15
geons.
s 21 Dec. 00
le 2 Nov. 09
Surgeons.
in 26 Sept. 11
h 11 Nov. 17
als green.
wood & Co.

loucestersh)

ypt."
anca."
elle."
ouse."
nsula."
" Maida."

nel.
Hewett, Bt.
4 Apr. 00

onel.
23 July 12

rs.
e 30 Sept. 19
c. 10 Feb. 20

ains.
. 18 Dec. 06
24 Dec. 07
28 Nov. 08
29 June 09
16 Aug.
14 Sept.
28 Dec.
d 31 Mar. 13
28 June 13
e 20 Dec. 19
ants.
17 Mar. 08
20 Ap. 09
22 June
13 June 11
12 Dec.
d 30 Jan. 12
26 July
29 Sept. 15
L 25 Feb. 15
13 July
15 Jun. 11
30 Dec. 19
24 Oct. 11
s.
13 Jan. 14
20 do.
17 June 13
3 Mar. 14
5 Feb. 18
23 Apr.
5 Dec. 16
d. 25 S. 20
30 Jan. 12
9 Dec. 19
16 Jan. 17
23 June 06
14 May 18
—Lace
d & Co.

62d, (or Wiltshire)

" Peninsula."

Colonel.

Sir **B. Hulse,** *g.* 25 June 10

Lt.-Colonel.

Geo. Gauntlett 9 May 11

Majors.

D. Ximines, *l.c.* 28 Aug. 04
R. Roberts, *l. c.* 5 Oct. 20

Captains.

Eyre Smyth, *m.* 27 N. 01
Wm. Hull, *m.* 25 June 05
W. Riddall, *m.d* 25 July
J. Sweeney, *m.s.* 31 Jan. 05
W. Hartley 24 Dec. 06
W. Johnstone 1 Feb. 10
John Walter 24 Mar. 13
John Reed 25 do.
Wm. L. Peard 15 Jan. 18
Sack. H. Eaton 5 Oct. 20

Lieutenants.

Edw. Parker, *ad.* 6 N. 07
John Keith 7 do.
James Butler 9 do.
A. Stewart 29 Sept. 08
Jas. Dennis 15 June 09
Per. Spiller 1 Feb. 10
John O'Grady 22 Sep. 13
Æ. M'Goldrick 16 Jan. 18
John Godfree 16 Dec. 19
Henry Michell 15 May 17
J. F. Macdonell 23 Oct. 13
J. Singleton, *d.* 25 July 12
John Mansell 5 Oct. 20

Ensigns.

J. H. Whitney 17 Mar. 14
R. B. Wilson, *d.* 21 Apr.
E. P. Brooke 18 Sept. 17
Cha. H. J. Lane 26 Mar. 18
G. G. Warden 21 May
Ld. F. Lennox 3 Sept.
Rich. Power 3 Feb. 20
Geo. Damerum 5 Oct.

Pay. R. Jellicoe 24 Feb. 14
Ad. E. Parker, *lt.* 25 May 08
Q.M. G. Robertson 1 N. 09
Surr. R. Spencer 9 July 03
A.S.J. J. Fawcett 4 Feb. 13

Facings buff.—Lace silver.

Ag. Greenwood & Co.

63d, (West Suffolk)

" Martinique."
" Guadaloupe."

Colonel.

A *Earl* **of Balcarres,** *g.* 27 Aug 89

Lt.-Colonel.

Edw. O'Hara† 19 Dec. 16

Majors.

R. Macleroth, *lt.* 28 June 10
P. LeGeyte, *l.c.* 28 May 18

Captains.

J. W Fairtlough, *m* 14 Mro 8
W. Boxall, *m.* 15 June
J. B. Lynch, *m.* 25 Aug.
Wm. Snape 14 July 08
Wm. Smith 12 Nov. 09
R. M. Leake 14 Feb. 11
Tho. R. Myers 25 July
Pery Baylee 5 Nov. 19
Tho Fairtlough 15 Nov. 19
H M'Gregor, *m.* 17 Aug. 06

Lieutenants.

W. Pennefather 20 Aug 07
D. Campbell, *r.* 5 Feb. 08
R W Richardson 5 Apr.
J. Duport, *adj.* 17 Jan. 10
Edw. Brown 18 do.
Mich. Vicary 16 May 11
Wm. Gilbert 20 June
Philip Bolton 25 July
Rich. Fry 18 June 14
E. C. Colls 23 Dec. 15
Wm. Hughes 18 Nov. 19
H. D. Campbell 27 June 18
Sholto Douglas 13 July 19

Ensigns.

John Gibbons 28 Feb. 16
Edw. Hunt 4 Jan. 17
Fra. Aubin 13 Mar.
G. Cuming 27 do.
Rob. French 29 Jan. 18
H. W. S. Stewart 22 Oct.
J. Kershaw 15 Feb. 17
John Ward 18 Nov. 19

Pay John Jones 14 Mar. 11
Ad. J. Duport, *lt.* 7 Sept. 15
Q.M. John Day 26 Oct. 15
Surg Macnish *M D* 3 Jul 09
A. S. H. Fisher, *M.D.* 3 June 13

Facings deep green. Lace silver.

Ag. Mr. Fowlis.
Ir.Ag. Reed & Fraser.

64th, (3d Staffordsh.)

" St. Lucia."
" Surinam."

Colonel.

Sir **W. H. Pringle,** *KCB. m. g. M.P.* 1 Apr. 16

Lt.-Colonel.

M. Burrows 24 Aug. 20

Majors.

J. M'Donald, *l.c.* 19 Mar 07
M. W. Bailey,† *l.c.* 26 Oct. 20

Captains.

J. Jamesun, *m.* 16 Dec. 03
A. Dickson, *m.* 8 May 06
Cha. Bennett 17 Aug. 09
Ralph Johnson 21 Nov. 11
W. Bellingham 23 Mar. 15
J. Girdlestone 20 Dec. 10
J. E. Freeth, *d.* 17 Apr. 17
Jos. A. Allen, *d.* 24 Sept. 18
H H. Hutchinson 2 Jul. 13
F. B. Eliot, *m.* 6 Aug. 04

Lieutenants.

Sam. S. Parker 29 Apr. 06
John Walsh 25 Aug. 09
J. T. Walford, *ad.* 29 Jun
A. von S. Forbes 14 June 10
J. Waller Samo 1 Apr. 14
Philip Mair 7 do.
Fred. Bowra 24 Sept. 18
John Montagu 9 N. 14
A. Dun. Boyes 5 Oct.
Wm. Jail 11 Aug.
W. Ravenscroft, *d.* 25 N. 19
D. Denham 7 Sept. 15
T. Stevenson 6 Jan. 20

Ensigns.

Cha. H. Couper, *d.* 21 D. 15
P. D. Hobne 29 Aug. 16
Arthur Carthew 15 Feb. 16
A. J. M'Pherson 14 Aug. 17
John Browne 24 Sept. 18
J. C. V. Molesworth 26 N. 19
H. Fothergill 21 Aug. 17
H. F. Broderip 6 Jan. 20

Pa. A. Drawwater 11 N. 19
capt. 15 Aug. 11
Adj. J. T. Walford, *lt.* 1 Jan. 18
Q.M. W. Crymble 7 May 15
Surr. J. Hately 28 July 14
A.S.T. O'Halloran 26 S. 11

Facings black.— Lace gold.

Ag. Greenwood & Co.

65th, (2d Y.N.Riding)

Colonel.

T. Grosvenor, *g.* M.P. 8 Feb. 14

Lt.-Colonels.

L. Smith, *f.m.g.* 25 Nov. 06
Colin J. Milnes† 4 June 11
R. Torrens† 12 Aug. 19

Majors.

N. Warren, *l. c.* 1 Apr. 10
J H Fitz Simon, *lt.c.* 4 June 11

Captains.

D. Digby, *m.* 10 Sept. 06
Wm. Hinde, *m.* 17 do.
J. Clutterbuck 14 Nov. 09
R. Jos. Debnam, *d* 1 Ap. 10
R. J. Maclean 27 Mar. 18
Geo. Wilson 9 Sept.
G. S. Moore, *s.* 21 Nov. 16
H. H. Jacob 10 Mar. 14
Wm. J. Moorhouse 29 Apr. 19
R. E. Burrowes 5 July 15
James Place, *s.* 14 Sept. 20

Lieutenants.

Isaac Hart 1 Aug. 09
S. R. Warren 23 Oct.
Peter M'Laine 25 Apr. 10
P. Farquharson, *ad* 1 May
J. R. Stepney 1 Sept.
G. T. Parker 22 Jan. 18
F. Strangways 16 May
John Hunt 2 June
G. L. Blacker 17 Dec. 13
Arth. W. Cassan 3 Nov.
Wm. Andros, *r.* 13 May 14
Wm. Booth 14 do.
Wm. Barnes 25 July
Wm. D'Arce 26 Feb. 15
Adam Cuppage 3 Aug. 18
Henry Tudor 5 May 16
A. G. Faden 20 June 18
G. F. Madden 7 Feb. 14
W. Newhouse 17 Sep. 18
Rob. Lynd 21 Oct.
G. W. Thompson 6 Feb. 14
Jos. Mulkern 15 July 19
H. Donnithorne 5 Oct. 20
Tho. Workman 2 Apr. 19
G. Mainwaring 17 Sep. 17

Ensigns.

J. Mulkern 10 Apr. 17
A. O'Connell 30 Jan. 15
W. Fitz Maurice 15 July 19
Wm. S. Wood 28 do.
Geo. M. Bowen do.
J. Donnithorne 22 Dec.
John A. Walker 5 Oct. 20
Wm. M'Kay 28 Jan. 19

Pay. F. E. Leech 19N.07
Adj. P. Farquharson, *lt.* 31Oct.18
Q. M., T. Coleman 4O.20
Surr. J. Mackesey, *M.D.* 19Mar.12
AS. Chas O'Reilly 1June14
H. W. Radford 13Ap.10

Facings white.—Lace gold.

Ag. Greenwood & Co.

66th, (Berkshire) "Douro," "Peninsula."

Colonel.

O. Nicolls, *g.* 3Aug.05

Lt.-Colonel.

Charles Nicol 13June11

Majors.

E. Lascelles, *lt.* 23Feb.05
D. Dodgin, *lt.c.* 9June

Captains.

H. P. Blakeney, *m.* 25Ap.06
Jas. Baird, *m.* 14July
G. L. Goldie, *l.c.* 4Dec.
W. Dunbar, *L.c.d.* 3Aug.08
A. Richards 25Nov.
Geo. Nicholls 23Feb.09
John Jordan 4Oct.
John H. Ellis 5do.
P. Duncan 1Aug.11
J. D. Dunne 9Jan.15

Lieutenants.

John L'Estrange 3Feb.08
Apol. Morris 6do.
Thos. Moffett 1Oct.
H. Edmonds 23Feb.09
John Clarke 3Oct.
Chas. M'Carthy 4do.
R. M. Reardon 1Feb.10
John Ellis 21June
Jas. Roberts, *d.* 24May09
John Usher 31July11
Wm. Kingsmill 17S.12
W. M'Kenzie, *ad.* 20Dec.15
Fred. Croad 15Dec.18

Ensigns.

W. H. Wardell 15Aug.15
D. B. T. Dodgin 1Sept.
Fra. A. Gould 4May
Thos. Raines ford 17Feb.19
Philip Ditmas 18do.
A. de Fountain 30Mar.20
John Ward, *d.* 9Apr.16
Chas. Cooke, *d.* 9Aug.18

Pay. John Kerr 26July10
Adj. W. M'Kenzie, *lt.* 23June13
Q.M. John Stevens 14S.15
Surr. F. Burton, *M.D.* 9Sept.19

A.S. Walter Henry 19D11
Facings gosling green.—Lace silver.
Ag. Greenwood & Co.

67th, (S. Hampsh.) "Barossa," "Peninsula."

Colonel.

Sir W. Keppel, *G.C.B.g.* 7Feb.11

Lt.-Colonels.

S. Haskisson, *c.* 16June08
J. F. Ewart† 3Feb.18

Majors.

James Cassidy 6Apr.19
Abr. James 16Dec.

Captains.

Wm. Hoare 1Aug.11
Thomas Hall 16Jan.12
John Algeo 28Feb.
A. Bowen, *m.d.* 13Jan.05
Art. Poynte 12May16
D. Macpherson 23Nov.18
Rob. Cockerill 26Mar.19
Edw. W. Bray 6Apr.
G. C. Harpour 9Dec.19
John Snow 6Jan.20

Lieutenants.

Wm. Rowan 6Apr.09
K. Cassidy 2Nov.
James Adair 20Feb.11
Wm. Webster 1Aug.
H. Vaughan 16Jan.12
W. Warburton 2Apr.
J. M. Mailleue 28Sep.
C. M. Harrison 8July13
E. S. Delamain 28July14
Foster Fyans 1Sept.
John Hanna 2do.
T. Kennedy 3do.
J. M'Pherson, *adj.* 4do.
Job Dickson 25Nov.18
Ja. Thomson 23Nov.18
Benj. Beaufoy 30Oct.19
John Bolton 26Mar.19
D. M'Daniell 1Apr.
R. J. C. Muirson 6do.
Wm. Marriott, *s.* 18July
Cha. M'Pherson 1Sept.
Saville Broom 24Oct.
Jos. Hassell 13Jan.20
Jonathan Eliot 7Dec.

Ensigns.

Jas. Robinson 20Nov.17
P. Brannan 1Sept.19
C. Langworth 26Oct.15
W. M'Sweeniand 20Ja20
Tho. Knox 24Aug.
Jas. Gilchrist 23Nov.
Pay. A. Pilfold 23May11
Adj. J. M'Pherson, *lt.* 23Mar.11
Q. M.
Surr. M. W. Kenny 15Jan.18
A. S. Jas. French, *M.D.* 8Feb.10
Jos. Trigance 20Nov.20

Facings yellow.—Lace silver.
Ag. Mr. Ashley.

68th, (Durham) (Light Infantry.) "Peninsula."

Colonel.

Sir Hew Warde, *K.C.B.lg* 1Jan.15

Lt.-Colonel.

W. Johnston, *t.c.* 18July09

Majors.

J. P. Hawkins, *t.l.c.* 17S.13
Ja. Winnett 26Aug.13

Captains.

W. Gough, *m.* 13May04
John Reed 12May08
N. Gledstanes, *md* 13July09
W. North 8Nov.
W. Mackay, *m.* 9Jan.12
S. Kennedy 8Oct.
Rob. Melville, *d.* 19Au.13
G. Macdonald 6Jan.14
G. A. Eliot, *m.* 18Sept.03
Jon. Parker 31Mar.14

Lieutenants.

J. Menzies 1May06
Wm. Smyth 28Sept.08
J. Hinds, *adj.* 7Nov.09
Rob. Jackson 8do.
Ja. Thomson 19Apr.10
Wm. Mendham 30Jan.12
James Carson, *r.* 4June
Wm. Gibson 8Oct.
Ja. Mitchell 29July13
D. J. Skene 30do.
S. W. J. Stretton, *d.* 6Jan.14
E. R. Hill 24do.

Ensigns.

Don. Macdonald 6Jan.14
J. Blood 3Mar.
Geo. Carson 30do.
J. Harvey 14Apr.
Tho. Black 24Feb.
George Nason 9Oct.15
Arthur Mair 5Mar.18
P. Maitland 15June20
W. Bennett, *d.* 14Ja.15

Pay. Richard Read 8Oct.18
It. 20Feb.11
Adj. J. Hinds, *lt.* 3Dec.07
Q. M. G. Macbeath 4N.09
Surr. Jas. Reid 5Nov.12
A. S. R. Williams, *M.D.* 24Feb.14

Facings bottle green. Lace silver.
Ag. Greenwood & Co.

69th, (S. Lincolnsh) "Java." "Waterloo."

Colonel.

Wm. Carr, *LL.* Beresford, *G.C.B. K. g.* 11Mar.19

Lt.-Colonels.

G. Muttlebury† 3Jul17

Majors.

C. J. Barrow 11June12
John Leslie 1Jan.19

Captains.

Mat. Gunning, *d* 11Apr.11
Geo. Lane 12Dec.
Cha. Lowrie 11June12
I. Downing 9Dec.13
Mat. Jenour 30Jan.14
J. S. Jones 2do.
Fred. Grove 16Oct.15
Wm. Tedlie 4Sept.17
W. Grenville, *s.* 1Jan.19
Wm Bennett, *m.* 14Feb.05
J. N. Reade 4May15

Lieutenants.

John Smith 9Nov.09
L. Webb 22do.
A. Wardlock 31Jan.10
Rich. Franklin 18Apr.
Step. Parker 11Apr.11
Brooke Pigot 9May
W. H. Shurlock 10June12
Geo. Harpur 11do.
G. B. Rose, *adj.* 26do.
L. G. Finn 9July
C. Busteed, *r.* 15Jan.13
Neil Roy 1July
Jos. Hill 2Feb.14
C. L. Dickson 21Apr.
Hen. D. Courtayne 17D12
Peter Taylor 8Sept.14
H. Anderson 15June15
J. C. Pudner 13Sept.17
Fra. Dickson 27Jan.14
Lewis Kelly 1Oct.18
J. A. Bailey 21Dec.15
E. B. H. Dobbin 12Aug.
A. S. Reoch 3Jan.19
W. H. Windsor 8Sep.16

Ensigns.

G. L. Boultbee 9Feb.15
Alfr. Jenour 15June
Henry Moore, *d.* 6July
Charles Stewart 1Aug.16
John Penn 24May17
J. E. Muttlebury 19Feb.18
H. D. O'Halloran 1Nov.
R. Thompson 1Jan.19

Pay. E. Mundell 24Ap.09
Adj. G. B. Rose, *lt.* 26D.10
Q. M. Stevens 6D.10
Su. A. M'Kechnie 30Jul12
A. S. J. Gibson 28Apr.14
J. W. Browne 26Nov.13

Facings green.—Lace gold.

Ag. Macdonald & Co.

70th, (or Glasgow Lowland.)

Colonel.

K. A. *Lord* Howard of Effingham, *G.C.B. l. g.* 24Oct.16

Lt.-Colonel.

Lewis Grant, *m.g.* 18F.04
R. W. Ottley, *c.* 19Aug.19

Majors.

C. M'Gregor, *lt.* 15Aug.12
Tho. Evans, *t.l.c.* 14Mar.16

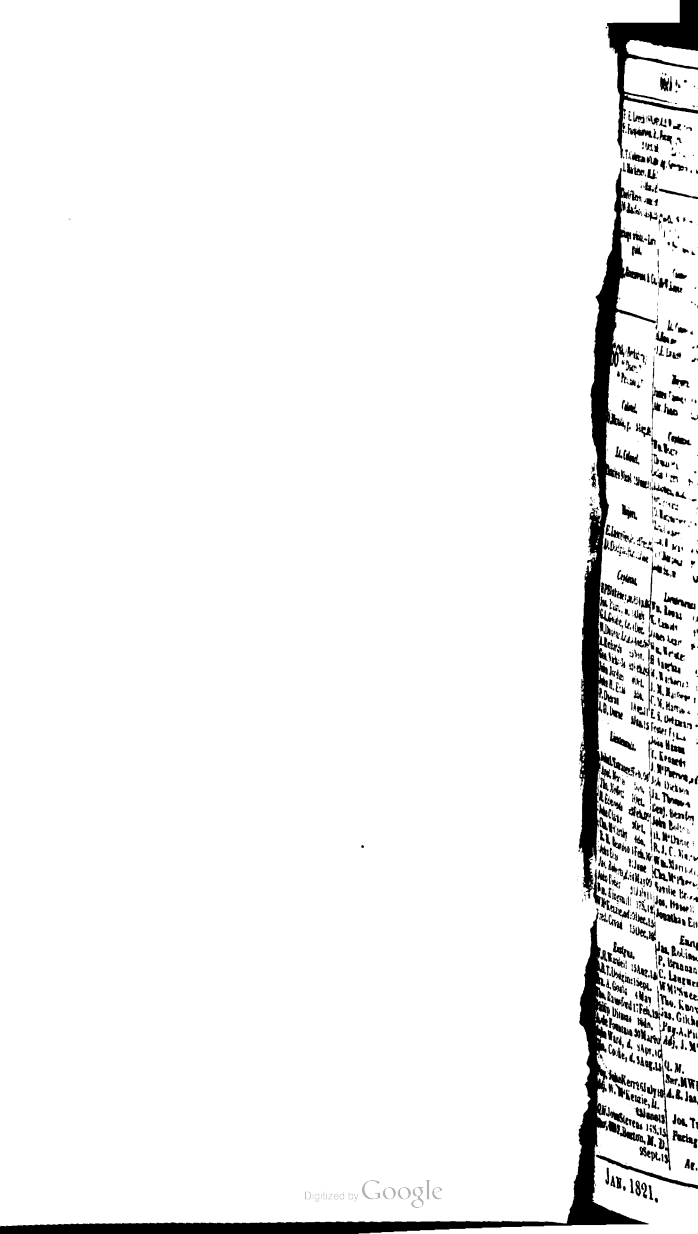

Digitized by Google

F. E. Leech 19N.07
P. Farquharson, *lt.* 31Oct.18
T. Coleman 4O.20
J. Mackesey, *M.D.* 19Mar.12
ChaO'Reilly 1June14
W. Radford 13Ap.10

tcings white.—Lace gold.

g. Greenwood & Co.

56th, (Berkshire) "Douro." "Peninsula."

Colonel.

D. Nicolls, *g.* 3Aug.08

Lt.-Colonel.

Charles Nicol 13June11

Majors.

E. Lascelles, *lc.* 23Feb.05
D. Dodgin, *ltc.* 29June

Captains.

H. P. Blakeney, *m.* 25Ap.06
Jas. Baird, *m.* 14July
G. L. Goldie, *lc.* 4Dec.
W. Dunbar, *lc.d.* 4Aug.08
A. Richards 25Nov.
Geo. Nicholls 23Feb.09
John Jordan 4Oct.
John H. Ellis 5do.
P. Duncan 1Aug.11
J. D. Dunne 9Jan.13

Lieutenants.

John U'Estrange 3Feb.08
Apol. Morris 6do.
Tho. Moffett 1Oct.
H. Edmonds 23Feb.09
John Clarke 5Oct.
Cha. M'Carthy 4do.
R. H. Reardon 1Feb.16
John Ellis 21June
Jas. Roberts, *d.* 24May09
John Usher 31July11
Wm. Kingsmill 17S.12
WM'Kenzie, *ad* 20Dec.15
Fred. Croad 15Dec.18

Ensigns.

W. H. Wardell 15Aug.15
D. B. T. Dodgin 21Sept.
Fra. A. Gould 4May
Tho. Rainsford 17Feb.19
Philip Dittmas 18do.
A. de Fountain 30Mar20
John Ward, *d.* 8Apr.16
Cha. Cooke, *d.* 3Aug.15

Pay. John O'Kerr 26July10
Adj. W. M'Kenzie, *lt.* 23June13
Q.M. John Stevens 14S.15
Surr. W. F. Burton, *M. D.* 9Sept.13

A.S. Walter Henry 19D11
Facings gosling green.—Lace silver.
Ag. Greenwood & Co.

67th, (S. Hampsh.) "Barrosa." "Peninsula."

Colonel.

Sir W. Keppel, *G.C.B.g.* 7Feb.11

Lt.-Colonels.

S. Huskisson, *c.* 16June08
J. F. Ewart† 5Feb.18

Majors.

James Cassidy 6Apr.19
Abr. James 16Dec.

Captains.

Wm. Hoare 1Aug.11
Thomas Hall 16Jan.12
John Algeo 28Feb.
A. Bowen, *m.d.* 13Jun.05
Art. Poyntz 13May16
D. Macpherson 23Nov.18
Rob. Cockerill 26Mar.19
Edw. W. Bray 6Apr.
G. C. Harpour 9Dec.19
John Snow 6Jan.20

Lieutenants.

Wm. Rowan 6Apr.09
K. Cassidy 2Nov.
James Adair 20Feb.11
Wm. Webster 1Aug.
H. Vaughan 16Jan.12
W. Warburton 2Apr.
J. M. Mailleue 28Sep.
C. M. Harrison 8July13
E. S. Delamain 28July14
Foster Fyans 1Sept.
John Hanna 2do.
T. Kennedy 3do.
J. M'Pherson, *adj.* 4do.
Job Dickson 5do.
Ja. Thomson 23Nov.18
Benj. Beaufoy 8Oct.12
John Bolton 26Mar.19
D. M'Daniell 1Apr.
R. J. C. Mulrson 6do.
Wm. Marriott, *s* 18July
Cha. M'Pherson 1Sept.
Saville Brown 21Oct.
Jos. Hassell 13Jan.20
Jonathan Eliot 7Dec.

Ensigns.

Jas. Robinson 20Nov.17
P. Brannan 1Sept.19
C. Langwerth 26Oct.15
WM'Sweedland 20Ja20
Tho. Knox 24Aug.
Jas. Gilchrist 23Nov.
Pay. A. Pilfold 23May11
Adj. J. M'Pherson, *lt.* 25Mar.11
Q.M.
Surr. M. W. Kenny 13Jan.18
A.S. Jas. French, *M.D.* 8Feb.10
Jos. Trigance 9Nov.20
Facings yellow.—Lace silver.
Ag. Mr. Ashley.

68th, (Durham) (Light Infantry.) "Peninsula."

Colonel.

Sir Heu Warde, *K.C.B.lg* 1Jan.13

Lt.-Colonel.

W. Johnston, *†c.* 13July09

Majors.

J. P. Hawkins, *†l.c.* 17S.12
Ja. Winnett 26Aug.13

Captains.

W. Gough, *m.* 13May04
John Reed 12May08
N. Gledstanes, *md* 13July09
W. North 8Nov.
W. Mackay, *m.* 9Jan.12
S. Kennedy 8Oct.
Rob. Melville, *d.* 19Au.13
G. Macdonald 6Jan.14
G. A. Eliot, *m.* 18Sept.05
Jon. Parker 31Mar.14

Lieutenants.

J. Menzies 1May06
Wm. Smyth 22Sept.08
J. Hinds, *adj.* 7Nov.09
Rob. Jackson 8do.
Ja. Thomson 19Apr.10
Wm. Mendham 30Jan.12
James Carson, *r.* 4June
Wm. Gibson 8Oct.
Ja. Mitchell 29July13
D. J. Skene 30do.
SW. L. Stretton, *d* 6Jan.14
E. R. Hill 24do.

Ensigns.

Don. Macdonald 6Jan.14
J. Blood 5Mar.
Geo. Carson 30do.
J. Harvey 14Apr.
Tho. Black 24Feb.
George Nason 9Oct.15
Arthur Mair 5Mar.18
P. Maitland 15June20
WM. W. Bennett, *d.* 14Ja.13
Pay. WM. H. Read 8Oct.18
lt. 20Feb.11
Adj. J. Hinds, *lt.* 3Dec.07
Q.M. G. Macbeath 2N.09
Surr. Jas. Reid 5Nov.12
A.S. R. Williams, *M.D.* 24Feb.14

Facings bottle green. Lace silver.

Ag. Greenwood & Co.

69th, (S. Lincolnsh) "Java." "Waterloo."

Colonel.

Wm. Carr, *Ld.* Beresford, *G.C.B. lt. g.* 11Mar.19

Lt.-Colonels.

WM. G. Muttlebury† 3Jul17
*

Majors.

C. J. Barrow 11June19
John Leslie 1Jan.19

Captains.

Mat. Gunning, *d* 11Apr.11
Geo. Lane 12Dec.
Cha. Lowrie 11June12
I. Downing 9Dec.13
Mat. Jepson 30Jan.14
J. S. Jones 21do.
Fred. Grove 16Oct.15
Wm. Tedlie 4Sept.17
W. Grenville, *s.* 1Jan.19
Wm Bennett, *m.* 14Feb.05
J. N. Reade 4May15

Lieutenants.

John Smith 9Nov.09
L. Webb 22do.
A. Wardlock 31Jan.10
WM. R. Franklin 18Apr.
WM. Step. Parker 11Apr.11
WM. Brooke Pigott 9May
W. H. Shurlock 10June12
Geo. Harpur 1do.
G. B. Rose, *adj.* 26do.
L. G. Finn 2July
WM. C. Busteed, *r.* 15Jan.13
WM. Neil Roy 1July
WM. Jos. Hill 2Feb.14
WM. C. L. Dickson 21Apr.
Hen. D. Courtayne 17D19
Peter Taylor 8Sept.14
WM. H. Anderson 15June15
J. C. Pudner 11Sept.17
Fra. Dickson 27Jan.14
Lewis Kelly 1Oct.18
J. A. Bailey 31Dec.15
E. B. H. Dobbin 12Aug.
A. S. Reoch 3Jan.19
W. H. Windsor 5Sep.16

Ensigns.

G. L. Boultbee 2Feb.15
Alfr. Jenour 15June
Henry Moore, *d.* 6July
Charles Stewart 14Aug.16
John Penn 24May17
J. E. Muttlebury 19Feb.18
H. D. O'Halloran 1Nov.
R. Thompson 1Jan.19
Pay. E. Mundell 24Ap.09
Adj. G. B. Rose, *lt.* 25D.10
Q.M. WM. Stevens 6D10
Su. A. M'Kechnie 30Jul12
A.S. J. Gibson 28Apr.14
J. W. Browne 25Nov.13

Facings green.—Lace gold.

Ag. Macdonald & Co.

70th, (or Glasgow Lowland.) *Colonel.*

K. A. *Lord* Howard of Effingham, *G. C. B. t. g.* 24Oct.16

Lt.-Colonel.

Lewis Grant, *m.g.* 18F.04
B. W. Otley, *c.* 12Aug.19

Majors.

C. M'Grigor, *lc* 13Aug.12
Tho. Evans, *†lc.* 14May16

Digitized by Google

Captains.
reene, *m.* 17Jan.06
ixley, *m.* 15May
vard, *m.* 20Dec.04
ennick 14Mar.12
lackay, *d.* 9Apr.
Kelsall 11Nov.13
weeny 22Oct.
la Haye 14Dec.15
ed 27May15
kay 2Mar.20

Lieutenants.
ndon, *d.* 16Jan.07
ighton 15Dec08
irk, *r.* 3Nov.
hite 5Apr.10
nson 12Sept.11
ldfrap 3Oct.
ith 2May11
lver 9Apr.12
n, *adj.* 22do,
ylor 23do.
unter 22Aug.15
ite 2Mar.20
ughes 22July15

nsigns.
25Dec.13
28Apr.14
gety 16June
Dixon 20July15
wfurd 13Feb.17
ourne 27July15
f 21May18
ke 2Mar.20

Scott 16Jan.18
son, *lt.* 13S.10
rman 4May09
rrett 18June19
nden 12May14

Black.—Lace
old.

nwood & Co.

ighland
Infantry.)

"Vimiera."
narez."
a d'Onor."
toria."
enees."
"Orthez."
nsula,"
erlo."
nel.

g. 7Jan.09

lonel.
ell, t m. g.
5Aug.13
Arbuthnot,
12Aug.19

lc. 29June09
Fatson, *l. c.*
18Mar.19

ains.
n, m. 29N.06
on, *m.* 1D08
ag 10May09

72d.

Colonel.
Sir Geo. Murray, *G.C.B. m. g.* 24Feb.17

Lt. Colonel.
H Monckton, *c.* 16June07

Majors.
John Carter 12Sept.16
Wm. Frith 27Nov.17

Captains.
W. B. Nicolls, *m.* 3Aug.04
T. C. Martelli, *m.* 28do.
J. S. Jackson, *m.* 8D.
R. K. Abbey, *m.* 10Au.
H. Wilson 22Nov.07
Chs. Trappes 9Mar.09
W. Ebhart, *s.* 12Nov.07
M H. Drummond 26Jul.10
John Doyle 29Sept.15
P. Sutherland 20May19

Lieutenants.
Alex. Logie 21May07
Wm. Graham, *d* 21Apr.08
Don. J. Maclean 13Oct.
A. Chisholm 3Aug.09
C. M. Maclean 21De.
W. A. Grant 12Oct.09
Ja. Henderson 19do.
Alex. Grant 15Apr.13
James A. Roy 5Aug.
R. Myddleton 19Nov.18
T. Barnard 25Feb.15
C. Stewart, *r.* 27July20

Lieutenants.
Wm C Hanson 6July09
John Roberts 12Oct.
James Coates 13do.
Wm. Long 14June10
R. Law, *adj.* 27May11
C. T. Cox 29do.
Car. Lewin 27June
W. Woolcombe 19S.
W E. Torriano 12D.
Jonathan Peel 3Dec.18
J. Impett 5Oct.20

Ensigns.
J. S. Folliott 18May14
G. H. Lightbody 9June
A. R. L'Estrange* D.
Geo. Montagu 8do.
Wm. Stewart 20Apr.15
J. F. Woodward 19Feb.18
N. A. Connor 22Oct.
Arth. J. Jones 13July20
Henry Dallas 27do.
G. Strangways 5Oct.
Pot H Mackenzie 8N08
Ad. R. Law, *lt.* 14May18
Q. M. T. Coulson 26O.15
Surg. A. Stewart, *M. D.* 3Sept.15
Asst Surg. J Winterscale 8F10

Facings buff.—Lace silver.

Ag. Greenwood & Co.

73d.

"Mangalore."
"Seringapatam."
"Waterloo."

Colonel.
Geo. *Lord* Harris, *G.C.B. g.* 14Feb.00

Lt. Colonel.
M. C. O'Connell, *c* 4May09

Majors.
Hugh Cameron 4June13
G. Hamphry 15Jan.18

Captains.
Henry Antill 11Jan.09
Wm. Kenny, *d.* 12do.
Loftus Owen 8Dec.08
Haddon Smith 30Oct.07
Rich. Drewe 28May12
John Pike 10Aug.
W. O'B MacMahon 9S.15
Geo. Y. Lloyd 3Feb.20
John Watts 24do.
Wm. Raymond 17Aug.

Lieutenants.
D. Campbell 18Nov.10
W. T. Lyttleton 15do.
D. Wentworth 9Aug.12
Geo. Dawson 7Jan.13
G. A. Pook 25Nov.
T. Reynolds 10Mar.14
R. Stewart 11Aug.
Pat. Hay, *adj.* 15F.16
Henry Monck 2Feb.20
F. T. Williamson 9do.
James Brand 17Aug.
E. L. Godfrey 25Aug.19

Ensigns.
G. Hank. Smith 7May18
Wm. L. Russell 17Jan.16
James Coane 21July19
Pat. O'Brien 22do.
Hol. Lecky 18Nov.
M. Campbell 13Feb.11
J. H. Atkinson 14do.
Ja. Gowan 3Sept.19
Stirl. F. Glover 25Nov.13
Henry Jervis, *ad.* 29D.14
Hugh Rose, *r.* 25May19
T. W. Yates 27July20
W. Fitz Gerald 3Aug.

Ensigns.
Mich. Adair 16Dec.13
Tho. A. Blair 6May19
T. W. Nicolls 25do.
John Frith 6Apr.20
C. Rainsford, *d.* 2Feb.15
Chs. C. Craven 27July20
H. E. Deere, *d.* 3Aug.
J. C. Nicolls do.
Pa. J. C. C. Irvine 27Sep10
Ad. H. Jervis, *lt.* 25May19
Q. M. Wm Benton 1Nov.04
Surg. M. Reynolds 1Dec.00
Asst. R. Knox, *M D* 10Apr20

Facings yellow.—Lace silver.

Ag. Greenwood & Co.

74th.

"Assaye."
"Seringapatam."
"Busaco."
"Fuentes d'Onor."
"Ciudad Rodrigo."
"Badajoz."
"Salamanca."
"Vittoria."
"Pyrenees."
"Nivelle." "Orthes."
"Toulouse."
"Peninsula."

Colonel.
Ja. Montgomerie, *l. g. M. P.* 26Apr.13

Lt. Colonel.
Hon. Sir R. LeP. Trench, *K.C.B. c.* 21Sep.09

Majors.
R. Manners, *lt. c.* 11Mr.05
J. A. Mein 11Nov.13

Captains.
W. Moore, *m.* 23S.06
D. Macqueen 23Jan.10
Dav. Stewart 5Apr.
John Ovens, *d.* 13July11
Geo. Hillier, *m.* 29July19
Eyre J. Crabb 19May14
Fra. Ansell 13June15
Joshua Wilson 7Mar.11
Thomas Jones 1May17
Tho. Mannin 1June20

Lieutenants.
A. H. Pattison 23Jan.10
Jason Fassard, *r.* 6Sep.09
John Alves 25Dec.10
Charles King 27do.
Wm. Graham 28do.
Sam. Heron 30May11
A. Atkinson 26Apr.19
Ja. Fleetwood 30do.
Rob. Barker 29Oct.
R. Davies 31Dec.
Wm. Rusk 13Jan.15
Ross Flood, *ad.* 31Mar.14
John Taylor 13June20

Ensigns.
L. M'Pherson 31Mar.14
J. M'Clintock 14July
C. A. Campbell 25Aug.
George Gore 16June18
Annesley Eyre 14May18
Tho. Gordon 13June20
Aug. F. Ansell, *d.* 15Jan.
CA. Vallancey, *d* 19Oct.
Pay. J. Hassard 6Sept.09
Adj. R. Flood, *lt.* 9Jan.17
Q.M. Dan Fraser 21Nov.05
Surg. C. Grant 16Apr.19
Asst. R. Ranken 16Apr.19

Facings white.—Lace gold.

Ag. Macdonald & Co.

Digitized by Google

75th. The Royal Tiger, *superscribed* "India," "Seringapatam."

Colonel.

Sir R. Abercromby, *G.C.B. g.* 19Oct.97

Lieut.-Colonel.

Sir Pat. Ross, *c.* 1*t*Oct.15

Majors.

Rich. Gubbins, *l.c.* 1Ap.18
Jas. Delancey 24Sept.

Captains.

Hugh Stewart, *m.* 15D.06
Wm. Taylor 30Mar.09
Tho. Atkins 17Oct.10
J. C. Dumas 2Jan.19
D. M'Lachlan, *d.* 16F.13
W. M'Adam 17Nov.14
P. Edwards, *s.* 17Mar.11
Jos. Richardson 13July19
John Brutton 14Sep.
F. Farquharson 23Do.

Lieutenants.

Alex. M'Lean 19Aug.07
M. M'Callum 18Oct.10
W. M. Taylor, *r.* 26Aug.13
T. Fergusson 5Aug.15
Ja. Hutcheon, *ad.* 6Oct.
J. J. Rowe 31Dec.19
P. C. Cockburn 23F.16
R. L. Knight 15July19
Sam. W. Lacy 16Sep.13
John Forbes 21Oct.
William Orr 23Sept.19
H. G. Brooke 24Aug.16
GG. Baldwin 9Nov.14

Ensigns.

H. Patterson 19May14
R. R. Hepburn 7Dec.
B. H. Vernon 17Oct.16
Edw. Townsende 3May
Sam. M. F. Hall 21Jan.19
M. J. Slade 18July
Fra. Hawkins 23Sept.
Edw. Daniell 9Dec.

Pay. Cha. Cox 29Jan.06
Ad. J. Hutcheon, *d.* 10Au09
Q.M. M. M'Phail 9Mar.20
Surv. D. Jameson, *M. D.* 6Mar.17
AS. W Goodison 23Aug10
Facings yellow.—Lace silver.
Ag. Greenwood & Co.

76th, "Hindoostan," "Peninsula."

Colonel.

Ch. Chowne, *g.* 17Feb.14

Lt.-Colonel.

J. Wardlaw, *c.* 10May10

Majors.

Jos. Skerrett 1June14
A. M'Donald 23Dec.17

Captains.

Thomas Vilett 27Aug.07
John Gaff 26Nov.
Hay. Powell, *m.* 27Nov.06
R. B. Coles 8Sept.08
W. Rampton 6July09
R. H. Hamilton 24Feb.14
E. Hetherington 9June
A. K. Torrens 12Sept.
John Clarke 14Oct.19
R. R. Loring, *m.* 26June12

Lieutenants.

Chr. Hatchell 7Mar.06
Geo. Hatch, *d.* 28Sept.07
Geo. Ogilvie 3Nov.
Fra. Austin 16June08
P. Coultman 1Sept.
E. R. Stevenson 16Mar.09
John Gould 29do.
B. Rooth, *adj.* 10May
J. Faincombe 11do.
R. W. Hopkins 21Sept.
Joseph Clarke 10June13
Henry Wood 13Aug.18
Judge Burton 25Nov.19

Ensigns.

Cha. Eliot 14Oct.13
J. M. Kennedy 24Feb.14
E. R. Champion 7July
S. B. Ross 30Aug.15
Cha. Tinling 5Apr.
J. H. Grubbe 20Aug.18
W. C. Langmead 5July15
W. B. Bowen 15June20

Pay. Herm. Lott 19Feb.13
Adj. B. Rooth, *it.* 30Jun.09
Q.M. G. Stephens 13Au.18
Surv. GG Oliver Halpin, *M. D.* 11Apr.11
A.S.A. Fergusson, *M.D.* 20July15
Facings red.—Lace silver.
Ag. Greenwood & Co.

77th, (E. Middlesex) "Seringapatam." "Ciudad Rodrigo." "Badajos." "Peninsula."

Colonel.

GG Sir George Cooke, *K.C.B. m.g.* 28June15

Lt.-Colonel.

J. Bromhead, *fr.* 26Jun.09

Majors.

M. H. Maclaine 20May13
Rob. Place 11Mar.19

Captains.

R. Mackenzie 24Jan.11
P. Baird 3June
J. Aveling 20May15
John Jeffrey 26Oct.15
G. P. Bradshaw 23May16
John Wilson 5May.16
St. J. A. Clerke 11Mar.19
C. C. Pigott 5Aug.
Tho. Molyneux 16Sep.
J. F. Gell 6May18

Lieutenants.

Edw. Jones, *r.* 15Nov.10
Ja. Algeo 4Sept.06
Jo. Howells 1Dec.09
Rich. Tattan 7June11
A. S. Faulkner 7Sept.15
George Gabb 16Dec.13
W. J. H. Bowen 23May16
Jas. Marsha[illegible] 23Sept.15
J. G. Rogers 5Mar.18
Jas. D. Harris 11Mar.19
J. Corfield 5Aug.
J. Molyneux, *ad.* 16Sep.
Charles Barry 3Feb.15

Ensigns.

Edw. Jenkins 10Nov.14
F. H. Byrne 23May16
H. Masslingberd 5Mar.18
Wm. Clarke 2Nov.15
Agn. Champion 31July17
Henry Hamilton 11Mar.19
James England 5Aug.
Ja. Elliot 16Sept.
Pay. R. Hescock 28Apr14
Adj. J. Molyneux, *it.* 15July19
Q.M. J. Powell 21June10
Surv. F. Mickliam 30June08
A.S. W. Fraser 28Apr.14
Facings yellow.—Lace silver.
Ag. Greenwood & Co.

78th, (Highland) or Rossshire Buffs. "Assaye." "Maida." "Java."

Colonel.

Sir S. Auchmuty, *G.C.B. l. g.* 15Jan.19

Lt.-Colonel.

J. Macleod, *r.* 19May08
Mart. Lindsay 19Aug.19

Majors.

D. Macpherson, *l.c.* 7N.11
Ja. M'Bean, *l.c.* 14Dec.

Captains.

C. G. Falconer, *m.* 26D.03
D. Macleod 17Mar.07
J. Bettune, *r.* 3Mar.08
M. M'Gregor 7Aug.11
H. N. Douglas 14Dec.
GG James Mill 24Mar.16
A. M. Cameron 31Dec.18
John P. Lardy 25Jan.
Arth. O'Keeffe 21Oct.13
John M'Iver 17Aug.20

Lieutenants.

Rich. Hart 28Apr.06
Alex. Fraser 17July
Far. M'Rae 21Jan.08
John Macleod 22Mr.10
J. Cooper, *adj.* 17May
John Marquis 21Nov.11
J. Pennycuick 15Jan.12
Alex. Waters 6Aug.
D. E. M'Queen 25Nov.19
M. G. T. Lindsay 5Dec.18
Jonathan Forbes 15Ap.20
T. M. Taylor 7Sept.14
Edw. Twopeny 17Aug.

Ensigns.

Geo. Munro 20Jan.14
W. Beales 24June13
W. B. M'Alpin 6Feb.14
Geo. Sinclair 17do.
R. N. Macleod 25Feb.15
Wal. Hamilton 28Jan.19
R. L. Price 15Apr.90
Ld. Wm. Thynne 17Au.
Pay. John Chisholm 11Dec.17
Lieut. 21July19
Adj. J. Cooper, *it.* 19July07
Q.M. Wm. Gunn 6Aug.12
Surv. J. M'Roberts, *M.D.* 24Oct.11
A.S.D. Henderson, *M.D.* 16Apr.12
Facings buff.—Lace gold.
E. Ag. Greenwood & Co.
Ir. do. Messrs. Atkinson.

79th, (or Cameron Highlanders.) "Egmout-op-Zee." "Egypt." "Fuentes d'Onor." "Salamanca." "Pyrenees." "Nivelle." "Nive." "Toulouse." "Peninsula." "Waterloo."

Colonel.

Sir A. Cameron, *K.C.B. l.g.* 1Jan.05

Lt.-Colonel.

GG Neil Douglas, *t* 3D.19

Majors.

GG A. Brown, *t.l.c.* 15O.12
Jas. Campbell 3June19

Captains.

GG T. Myline, *m.* 24Apr.06
GG J. Campbell, *m.* 28.
GG W. Marshall 19July10
GG Mal. Fraser 29Nov.
John M'Neill 29Oct.12
J. Barwick 29Apr.13
K. Cameron 18May14
J. Craw. Young 6Oct.13
GG Jas. Fraser 3June19
A F. Macintosh, *d.* 6June19

Lieutenants.

GG Wm. Leaper 15Dec06
GG E. Cameron 29May13
John Ford 30do.
GG Alex. Forbes 8Aug.
GG W. A. Riach 17June13
A. Macdonnell 6Jan.14
Tho. Cowen, *ad.* 26May
D. Matheson 19Mar.18
GG A. S. Crawford, *p.* 27July19
Dun. M'Dougall 5June19
L. M'L. Cameron 20May14
GG A. Cameron 26July15
D. Campbell 26Oct.20

Ensigns.

GG A. Cameron 17July15
Wm. Chrtas 20do.
N. M'Leod 11Aug.14
Paul Hughes 19Mar.18
Lawr. Greame, *d.* 16Mr.15
Fox Maule 3June19
C. Johnstone 14Sept.20
And. Brown 20Oct.
Pa. GG J. M'Arthur 21N.11
Adj. Tho. Cowen, *it.* 14D.16
Q.M. GG A. Cameron 15F19
Surv. W. H. Miller 1June07
A.S. GG D. Perston 1F.19
Facings dark green. Lace gold.
Agent, Mr. Lawrie.
Ir. Ag.

, (Stafford. Vol.)
" Egypt."

Colonel.
Campbell, *Bt.*
B. l. g. 26Dec.13

Lt. Colonel.
okson 7Feb.17

Majors.
. Pitt 19Aug.19
ean 18Nov.

Captains.
enny, *m.* 24D.04
elps, *m* 27June05
Grove 12May09
'alsh 1July15
ett Nunn
15Dec.10
arpur 1Sept.13
tell 27Nov.17
ns 11Feb.19
ker 18Nov.
ison, *m.* 3Apr.06

Lieutenants.
nch, *r.* 2Feb.07
yler 1July
lis 22Sept.08
y, *ad.* 15June
ony 26Oct.10
erson 27Aug.11
son 30Dec.13
illiams 2Oct.14
innis 4Aug.15
ry 4Aug.15
ott 27July20
g 24Aug.15
r 16Dec.

Ensigns.
ess 26Aug.15
son 27Oct.
an 15Feb.16
let 23May15
le, 27Nov.17
onald 11Feb.19
ins 15Feb.13
itt 18Nov.19
eslie 1Nov.19
lt. 24Sept.12
ay, *lt.* 11Feb.19
yth 14Aug.17
hody 15Oct.19
egan 1Sept.14
low.—Lace
id.
bell & Co.

ida."
anna."
nsula."
nel.
apt, *G.C.B.*
12July19

onel.
g 12Aug.19

rs.
e, *fc.* 21Nov.11
. Gordon,
14Sept.20
s.
4June07

Rich. Cole, *m.* 25Nov.06
P. C. Taylor 15Sept.08
R. Pilkington 6Apr.09
Geo. Adams 15Feb.10
J. Duval 18Oct.
Jos. Ginger 1May11
Charles Frepch 11July
Tho. Coleman 16Aug.10
G.W. Horton 5Oct.

Lieutenants.
Wm. Fenton 31July06
Sam. Jeukins, *r.* 4June07
K. Montgomery 17Mar.08
J. Sisson, *adj.* 26Aug.
Tho. Manning 14June09
T. C. Wheat 30Aug.10
Alex. Gordon 2May11
George Smyth 4July
J. A. Lutman 15May13
David Duval 14Nov.11
E. T. Thomson 17July17
Henry Dixon 21Dec.15
Cha. Oakley 19Oct.20

Ensigns.
John Brown 17Mar.14
R. Hamilton 15Dec.
P. Hammond 14Nov.16
Philip Splaine 1May
P. C. Marsh 4Sept.17
Wm. M'Donald 29D.15
Jas. Douglass 27Feb.17
E. Harrison 19Oct.20
Pay. A Thompson 23Au.05
Ad. J. Sisson, *lt.* 26Sept.11
Q. M. J. Roberts 28Apr.09
Surg. Wm. Cogan 7Mar.05
A. S. Jas. Ewing 26May14

Facings buff.—Lace silver.
Ag. Mr. Lawrie.
Ir. Ag. R. Cane & Co.

82d. (The P. of Wales's Vol.)
" Peninsula."
" Niagara."

Colonel.
Henry Pigot, *g.* 23Oct.08

Lt. Colonel.
C. E. Conyers 20Apr.15

Majors.
J. T. Robertson 26Nov.18
G. W. Montagu 10Dec.

Captains.
B. Firman, *m.* 28Nov.05
Geo. Marshall 27Oct.08
Ja. Stewart 9Aug.10
H. S. Hart, *d.* 7Feb.11
T. S. Begbie 7May12
John M'Kay 16Aug.13
Wm. Bruce 14Mar.11
G. O'M. Field 23July18
J. Hutchison 16Feb.15
James Hervey 10July

Lieutenants.
Cha. Mortimer 9Feb.08
W. W. Starkie 2June
Ed. P. Davies 27Oct.

S. Holdsworth 1Nov.09
H. S. Donnellan 8Mar.10
J. M'Drummond 23May11
Rob. Latham 9Dec.12
John Gordon 3do.
H. Hewetson 10do.
Rob. Elliott, *adj.* 23July18
John J. Slater 7Jan.19
J. Delancey 6June20
G. D. Drummond 28Jan.13

Ensigns.
Nath. Greene 24Feb.14
T. G. Castieau 3Mar.
Cha. Harford 28Aug.15
B. Walmsley 30May16
Lord W. F. Montagu 23July18
Richard Collis 26Nov.
R. P. Charleton 7Jan.19
E. M. Wigley 8June20

Pay. M. Ottley 15Aug.08
Ad. R. Elliott, *lt.* 19Nov.18
Q.M. John Gow 5Oct.15
Surg. J. B. Kell 10Feb.14
A.S. W. Milligan 10Feb.14

Facings yellow.—Lace silver.

Agent, Mr. Lawrie.

83d.
" Talavera."
" Fuentes d'Onor."
" Ciudad Rodrigo."
" Badajoz."
" Salamanca."
" Vittoria."
" Nivelle."
" Orthes."
" Peninsula."

Colonel.
Ja. Balfour, *g.* 18Nov.95

Lt. Colonel.
Jacob Brunt 13June11

Majors.
Rich. Kelly, *l. c.* 1Jan.18

Captains.
T. Summerfield, *m.* 19Sept.04
Fra. Creagh, *m. d.* 24Mr.06
W. Geddes, *l. c.* 26S.95
Sam. Hext, † *m.* 29N.06
Rob. Fraser 1Jan.06
A. Campbell 29Mar.09
R. Thompson 6July
Edw. Renwick 14Dec.
M. L. Smith 25Jan.16
E. Sanderson 27Sept.10

Lieutenants.
John Shaw 9Feb.07
Wm. Phillips 10do.
Geo. Mee 29Sept.06
Cha. Abell 11Mar.08
H. Brahan 13do.
R. F. Holmes 30do.
Ja. Hingston 22Apr.07
Hen. Vereker 29Sept.08
T. B. Gascoyne 23Mar.09
Fra. Johnson 27do.

J. Swinburn, *adj.* 4Jun.12
R. H. Dwyer 13Apr.99
F. O'Brien 8June10

Ensigns.
John Burleigh 22May18
Wm. Driberg 6June15
R. G. Geddes 13Apr.19
Brooke Young 14do.
Abram Tyndall 15do.
Frgd. Smith 29July
A. S. Young 13Apr.20
R. F. R. Lisle 8June20
Pay. Jas. Harrison 12July06
Adj. J. Swinburn, *lt.* 25July11
Q.M. Wm. Hall 12May14
Sur. R. Tod, *M.D.* 18Feb.13
A. S. And. Tonnere 18O13

Facings yellow.—Lace gold.
Ag. Greenwood & Co.

84th (York and Lanc.)
" Nive."
" Peninsula."
On the Colours,
" The Union Rose."

Colonel.
Sir G. T. Walker, *G.C.B. m. g.* 13May20

Lt. Colonel.
H. Daubeny 11Dec.13

Majors.
R. Cockburn 13May13
Edw. Nicholl 22July19

Captains.
A. Bernard 20May08
Jas. Jenkin, *m.* do.
A. Bernard 3June
J. Tonson, *l. c.* 13Sep.99
Geo. Macdonald 21N.11
John Dale 4June18
Rich. Cruise 26July19
F. B. Lynch 15Mar.10
J. Spotswood 16Mar.20
S. B. Beamish 20July

Lieutenants.
Geo. C. Smith 4Aug.05
J. W. Bernard 15Apr.08
Wm. Bindon 19May
S. T. Basden, *r.* 9Oct.08
B. Beamish 11do.
T. E. Tucker 19Dec.10
R. M. P. Inglby 30May19
Cha. Westly 14Sept.09
J. Brockman 16June14
Ja. A Worth, *adj.* 6Apr.20
Geo. Wyse 27do.
Herb. Vaughan 30July
Peter Mansell 17Aug.

Ensigns.
Wm. Seton 31Mar.14
Alex. M'Crae 9Sept.13

Digitized by Google

*Hon.*Cha. Boyle 22July19
G. P. Clarke 17Feb 20
S. S. Sealy 6Apr.
Hon. Fred Forbes 27do.
P. B. F. C. Gillies 27July
Robert Blake 17Aug.

Pay. H. Clarke 5Apr.98
*Ad.*J. A. Worth *lt.*27Ap20
Q. M. H. Cockburne 29Mar.10
*Sur.*W. R. White 24Feb.14
*A.S.J.*M'Laine 6Dec.06

Facings yellow.—Lace silver.

Ag. Greenwood & Co.

85th, (or The Duke of York's own) Lt.In. (or Bucks Volunteers.)

Auctoi splendore resurgo

" Peninsula."

Colonel.

Sir J. W. Gordon, *Bt. & K.C.B. m.g.* 27Nov.13

Lieut. Colonel.

A. Warburton 30Sept.19

Majors.

Geo. Brown, *l.c.* 26May14
W. P. DeBathe 24June19

Captains.

W. C. Ball, *m.r.* 13Mar.06
Hen. Fairfax 22July13
W. F. Williams, *d.* 13O.14
Geo. Wellings 23Mar.15
*Ld.*Cha. Churchill 9do.
*Hon.*G. Gore, *m.* 13do.
A. R. Charleton 22May17
C. C. Johnson 18Aug.14
F. Maunsell 24June19
Fra. Jackson 25Dec.13

Lieutenants.

John Watts 12Nov.19
M. Forster 24Dec.
GFG. O'Connor 20Feb.19
G. W. Boyes 1Sept.08
H. Belstead 9June13
John Green 10do.
H. J. French 21July
Rob Charlton 23Sept.
J. M'Gillewie, *ad.*14Oct.14
Wm. T. Hunt 17Nov.
Tho. Ormsby 9Mar.15
James Hunter 24June19

Ensigns.

J. Campbell 30Mar.15
T. P. Vandeleur 27Apr.
Hon. H. R. Molyneux 29May17
W. G. E. of Errol 24Ap.
Robert Cole 21Nov.16
R. H. Wynyard 25Feb.19
Ld. C. Paulet 24June
Alex. Butler, *d.*23July
Hon. H. F. St. Clair Erskine 10Aug.20

Paym. G. A. Thompson 27Jan.20

lt. 22May17
*A.J.*M'Gillewie, *lt.*18F.13
*Q.M.*R.A. Ross 20Jan.14
Sur. T. Fiddes 26May14
*A.S.Lu.*Whitney 25O.10

Facings yellow.—Lace silver.

Ag. Greenwood & Co.

86th (or the Royal County Down.) " Egypt."

Colonel.

F. Vis. Killmorey, *gen.* 25June10

Lt. Colonel.

Has. Fraser, *f.mg.* 18Ap.05
John Johnson 12Aug.19

Majors.

Dan. Marston 18Nov.13
Wm. Baird 25Dec.

Captains.

T. Lanphier, *l.c.* 2Ap.06
Dav. Morrice 13Feb.07
Mich. Creagh 25Nov.09
W. Richardson 1Aug.10
Ja. Stuart 25Nov.19
Ja. Chadwick 24Sept.
Alex. Maclean 30June17
Wm Gammell 18Apr.16
Benj. GHumfrey 31Mr.14
C. M'Laurin 21Oct.18

Lieutenants.

Wm. Home 7Jan.06
John Webb 18July05
H. Vanspall 1Aug.09
Ja. Creagh 4Mar.19
John Grant, *r.* 5do.
F. Perry 18Feb.15
Dun. Maclean 11Feb.14
J. D. Carroll 30Mar.
P. P. Goold 31do.
J. O. H. Nunn 7Sept.15
John Dolman, *ad.* 23D.13
Rob. Bunney 9Aug.15
*Hon.*John Hart 26Jan.14

Ensigns.

Rob. Williams 25Nov.15
Lewis Grant 21Nov.17
H. V. Lloyd 31Jan.16
Jas. M'Intyre 22July19
J. W. Bouverie 29June20
Fred. Close 18Apr.
R. B. Ussher 3Aug.15

Pay. H. Cope 20June05
Adj. John Dolman, *lt.* 29June20
Q. M. R. Gill 15Sept.13
Sur. Rob. Rule 12Oct.15
*A.S.A.*Thompson, *M.D.* 16Apr.12

Facings blue.—Lace gold.

Ag. Greenwood & Co.

87th, (The P. of Wales's own Irish)

" Barrosa."
" Tarifa."
" Peninsula."

Colonel.

Sir J. Doyle, *Bt. G.C.B. & K. C. g.* 3May96

Lt. Colonels.

F. M. Miller† 4May15
Matt. Shawe† 30Apr.18

Majors.

Henry Browne 22Apr.17
*Brt.*T. H. Blair, *l.c.* 1Apr.19

Captains.

H. C. Streatfeild, *m.* 7N.05
W. S. Gully 9Mar.09
Cha. L. Bell 16do.
Geo. RodneyBell 28D.
W. G. Cavanagh 22N.10
Edw. Goate 27June11
E. H. FitzGerald 2July12
John Fenton 22Apr.17
P. B. Husband 15June15
W. Hutchinson 25May19
Ja. Carroll 19Oct.20

Lieutenants.

N. Clifford 14Apr.08
W. Mountgarrett 6Oct.
Jas. Wilkins, *d.* 3Oct.05
John Day 11Apr.11
J. T. Moore 18Feb.12
Edward Waller 25Mar.13
Ja. Bowes 1Apr.
Pat. Masterson 17Nov.
Jas. Kennelly 18do.
Rich. Irvine 23Dec.
J. G. Baylee 22Apr.17
H. GoughBaylee 9June14
Alex. Irwin 24Nov.
John Carrol 22Dec.
Geo. Tolfrey 19Dec.15
H. W. Desbarres 8Dec.14
Edw. C. Archer 30Mar.
John Hassard 10Aug.18
Robert Jones 23Feb.14
R. J. Anderson 20Sep.15
Ter. O'Brien 9Jan.
Wm. Bateman 23Dec.19
J. M. Reade 19Oct.20

Ensigns.

John Shipp 4May15
H. Spaight 3Mar.14
Geo. Booth 8Sept.15
James Cates 16Mar.
L. W. Halstead 9Dec.19
C. H. Doyle 23do.
R. R. Harris, *d.* 19Oct.20
W. L. Stafford, *d.* 5Aug.19
*Pay.*J. Sherlock 29Sep.08
Adj.
Q. M. R. Paul 10July07
*Sur.*Alex. Leslie 7Oct.15
A.S.M. Owen 29Oct.12
Ja. Mouat, *M.D.* 1do.

Facings green.—Lace gold.

Ag. Greenwood & Co.

88th, (Connaught Ra.) " Egypt."
" Talavera."
" Busaco."
" Fuentes d'Onor."

" Ciudad Rodrigo,'
" Badajoz,"
" Salamanca,"
" Vittoria,"
" Nivelle,"
" Orthes,"
" Toulouse,"
" Peninsula."

Colonel.

Sir G. Drummond, *G. C. B. l. g.* 11Mar.19

Lt. Colonel.

Al. Wallace, *f.mg.* 6Feb.05
Jas. Fergusson 12Aug.19

Majors.

RB. MacGregor, *lc.* 23N.09
C. M. Graham 28Nov.16

Captains.

Cha. Tryon, *l.c.* 4Apr.05
H. G. Buller 17Mar.08
R. N. Nickle, *m.* 1Junc09
G. H. Dansey, *m.* 3Aug.
R. Christie 2Nov.
D. Robertson 28Dec.
Rob. O'Hara 4Apr.11
Wm. Mackie 14May12
P. H. Goldie 14Feb.11
Geo. Hill 20July20

Lieutenants.

T. R. Janns 13June07
Fred. Meade 30Mar.09
Herc. Ellis 20Apr.
Jas. Flem. Faris 11July
Peter Pegus, *r.* 13do.
W. H. Rutherford 22N.10
*Brt.*D. Soutar, *ad.*24Sep.12
Hon. C. Napier 24June13
Fred. Follett 16May16
H. Walpole 8May17
Cha. Ashmore 13Apr.20
John Geddes 20July
Marsh. Clarke 12Oct.

Ensigns.

Wm. Atkin 12May14
John Gibson 12Feb.18
Dav. Jardine 12Sept.16
C. J. Boyes 10Nov.15
H. W. Knox 13Apr.20
Wm. Butler 27July
W. E. Hartopp 12Oct.
W. S. H. FitzRoy 23Nov
Pay. J. Grosser 1Aug.11
*Ad.*Brt.D. Soutar, *lt.* 7Ja19
Q. M. Don. Stewart 29Ja19
Sur. Johnstone 22Aul1
*A.S.*Brt.J. Bartlett, *M.D.* 16July19

Facings yellow.—Lace silver.

Ag. Macdonald & Co.

89th " Egypt."
" Java."
" Niagara."

Colonel.

Sir G. Beckwith, *G. C. B. g.* 21Sept.18

Lt. Colonels.

R. Sewell, *m.g.* 3May10
W. H. Ramsford, *c.* 1Nov.17
Edw. Miles† 12Aug.19

Majors.

Samuel Hall, *l.c.* 28Nov10
M. Clifford, *l.c.* 29do.

Captains.

Ja. L. Basden, *m.*4Sept.06
Henry Gore, *m.* 4Dec.
R. C. Rose 1May09

Digitized by Google

Daniel, d.16Jan.19
eE. Jones 8Oct.
Coates 8July15
nderson 27Nov.17
r Young 20Apr.15
Sheehy 20Oct.16
r Pearse 27May19
lmond 28do.

Lieutenants.

Steel 4Dec.06
non, adj. 21July08
mbers 6Apr.10
ell 9May11
Watts 19Mar.19
aylor do.
ewe 18Sept.
tuart 3do.
. Aplin 24do.
aylor 24Dec.
Buerle 11Mar.
Dowdall 2Mar.17
aylor 25Dec.15
win 20Aug.17
Dugan 21do.
wson 22May15
kwood 28Apr14
Moore 22July15
onald 26June19
nny 1Nov.
ncent, r. 1Feb.14
ing 20Jan.20
ckham 23Feb.15
hanan 21Oct.14
owell 22Jan.18

Ensigns.

omas 1Aug.14
ng 2Mar.17
tenham 3do.
Lean 25Dec.15
cott 27May19
orbes 27June16
herts, d. 9D.19
Grant 22June20

lt. 9Aug.10
non, lt. 8July18
ridan 20Mar.06
Dunn, M. D. 4Aug.14
ligan 8Feb.10
Gray 8Oct.
Black.—Lace cold.
awood & Co.

erthsh. Vol.)
ht Infantry.)
ndora."
rs."
inique."
laloupe."
lonel.
Lynedock,
g. 25Sept.03

olonel.

m.g. 1Aug.04
ten 24Aug.19
iors.
c. 30Apr.07
Lt.c. 10Sep.
ins.
m. 28Sep.01
d. 20Oct.05
*on, m.*23D.04
, m. 6do.
ay 30May16
k 5Oct.15
25June18
s 28Jan.15
y 16Mar.20

Cha. Paget 26Oct.15

Lieutenants.

J. L. Cox 19Mar.07
G D. Cranfield, *d.*4May
Cha. Dowson, *d.* 17Sep.
Tho. Nickoll 29Apr.06
Wm. Laing 7Sept.09
Wm. Ewbank 8Dec.14
H. D. Maclean 3Sept.15
A. Wilson, *d.* 6Apr.20
Hec. Munro, *ad.* 25Mr.13
Alex. Stuart 28Sept.20
B.R. Ottley, *d.* 16July12

Ensigns.

M. G. Taylor 10June15
Jacob Sankey 27Jan.14
John Wilson 20Apr.15
S. W. Popham 28Nov.16
H. J. Cotter 18Jan.
Edw. Sneyd, *d.* 21July15
T. W. Eyles 30Mar.20
F.H. Buckeridge 6Apr.
Fred. White 21Sept.
G. C. M. L. W. S. Johnston, *d.* 28do.
Pay. H Allison 31Mar.08
Ad. H. Munro, *lt.* 11My20
Q.M. P Maitland 9Feb.09
Surv. W Morrison 13Jun17
A.S.J. a. M'Arthur 27Ap.15
Facings buff.—Lace gold.
Ag. Greenwood & Co.

91st, (or Argyllshire)

" Pyrenees."
" Nivelle." " Nive."
" Orthes."
" Toulouse."
" Peninsula."

Colonel.

D. Campbell, *g.* 3May96

Lt. Colonel.

D. MacNeill 3Sept.18

Majors.

Ja. Walsh, *lc.* 3Sept.18
H. Barrington 1Apr.19

Captains.

W. Steuart, *m.* 17Ap06
D. Campbell 23Nov.09
Wm. Gun 30do.
A. J. Callander, *m.* 19Oct.04
A. Campbell 15Jun.12
R. Anderson 30Ap.
R. Gres. Lavers 8Jan.18
Alex. Campbell 3S.
Fred. Gibbons 7Nov.13
Rob. Stewart 17Apr.20

Lieutenants.

A. M'Lachlan 14My08
Carb. Egan 19do.
A. Cathcart 11May09
John Marshall 29Nov.
T. Murray, *r.* 11July11
G. Scott, *adj.* 21July13
Norm. Lamont 3S.18
Alex. Buchan 3Oct.11
Cha. Berkeley 14Apr.14
Wm. Fraser 19July15
Wm. Trimmer 27Mr.20
Jas. Paton 27Apr.
R. H. Evans 4Nov.13

Ensigns.

Dug. Ducat 24Feb.14
P. Cahill 31Mar.
And. Smith 14Apr.
Roger Duke 22Dec.
Geo. Maclean 18Jan.15
T. G. M'Intyre 9Oct.17
D. Macdowall Grant 2Mar.20
G.W.M. Lovett 27Apr.
Pa. J. Fairfowl 16Feb.09
Ad. GScott, *lt.* 26Ap.19
Q.M. J Stewart 16Ap.07
Surg. R Douglas 6Jun05
A.S. M.G.M. M'Lachlan 26Mar.19
Facings yellow.—Lace gold.
Ag. Macdonald & Co.
Ir. Ag. Cane & Co.

92d, (Highland,)

" Egmont-op-zee."
" Mandora."
" Egypt."
" Peninsula."
" Waterloo."

Colonel.

John Hope, *Lg.* 29Jan.20

Lt. Colonel.

Str F. Stovin, *K.C.B.* 9Sept.19

Majors.

P. Wilkie 4Nov.15
G. Couper 30Dec.

Captains.

John Warren 15Apr.13
A Calexander, *d.*18Jul15
R. Winchester 19do.
J. Browne, *m.*25May15
A. Donaldson 22June
R. Macdonald 3D.18
Tho. Macintosh 4N.19
Geo. Loggan 21Apr.14
W. Madden 10Feb.20
Steph. Noel 19Mar.19

Lieutenants.

E. Campbell 30Oct.09
R. J. Peat 12Apr.10
D. Macpherson, *r.* 22Oct.16
R. Macdonald 8Dec.
Nich. Wilson 7Oct.13
G. Macdonald 4Nov.19
H. M. Randall 8Mar.15
Ja. M'Donald 27Dec.19
J. Mackintosh 28do.
George Gordon 29do.
H. Campbell 30do.
T. F. Giffard 5May14

Ensigns.

W. P. Bayly 23Sept.15
John M'Nabb 28do.
John Buckley 4Nov.19
Wm. Grant, *ad.* 5do.
Alex. Amsinck 29Dec.
Edw. Pearson 6Jan.20
R. Spratt 9May11
James Deans, *d.* 13Oct.15
Cha. Wilton 25May
Pay. J. H. J. Meiklejohn 2Mar.20
lt. 10Dec.13
Ad. W Grant, *en.* 5N.19
Q.M. R. Bryce 17Au.15
Surv. A. Anderson, *M. D.* 23June18
A.S.J. Strachan 30Dec.19
Facings yellow.—Lace silver.
Ag. Macdonald & Co.

93d (Highland,)

Colonel.

W. Wemyss, *g. M. P.* 25Aug.00

Lt. Colonel,

A. Creagh 29Sept.14

Majors.

Alex. Gordon 10Feb.14
W. Sutherland 25Sept.17

Captains.

Henry Ellis, *m.* 3June06
Wm. Lunt 21Jan.13
N. M'Kinnon 25May
James Gunn 26do.
Edw. Harte 10Feb.14
Rich. Connop 25Sept.17
Geo. Lowen 30July18
R. C. Mansel 4Feb.19
Robert Sparke 17Feb.20
J. Macdonald 8June

Lieutenants.

John White 11Apr.10
John Brown 21Mar.05
Cha. Gordon 15Oct.12
Alex. Rose 25May13
W E Sutherland, *r.*27do.
Cha. Head 3June
Ja. Ireland, *adj.* 17Mar.18
D. O'Meara 25May14
Bruce Lamb 23Sept.17
ER Macdonnell 13Sep.18
Louis Grenier 9Dec.18
John Arthur 2Mar.20
J. Wilson 8June

Ensigns.

Alfred Macbean 19Mr.18
G M Sutherland, *r.* 2Au.
Charles Hume 5Oct.15
Henry Connop 28Sept.19
John Burgh 23Nov.
Mel. Dalzell 9Dec.
C. H. Craigie 22June20
Matt. Cassan 6July
Pay. T. Patullo 23Ap.07
Adj. Ireland, *lt.* 28Apr15
Q.M. A. Dallas 31Aug.20
Surv. Geo. Mann 3July06
A.S.J. D.G. Raleigh 7N.16
Facings yellow.—Lace silver.
Ag. Greenwood & Co.
Ir. Ag. Armit & Co.

RIFLE BRIGADE.

" Peninsula."
" Waterloo."

Colonel in Chief.

Arthur, *Duke of* Wellington, *K.G.&G.C.B. field mar.* 19Feb.20

Colonels Comm.

Hon. Sir W. Stewart, *G.C.B., Lg.* 31Aug.09
Sir Edward Barnes, *K.C.B. m.g.* 13May20

Lt. Colonels.

Sir A. F. Barnard, *K.C.B. m.g.* 29Mar.19
D.L. Gilmour, *† lt.* 11June14
Amos Godsil Robertson, *† c.* 8Sept.19

Majors.

J. Ross, *† lc.* 11May09
S. Mitchell, *† Lc.* 8S.13
J. Lench, *Mc.* 28Sep.19
G Miller, *† lc* 23Dec

Captains.

L. Gray, *m.* 16Apr,07

Digitized by Google

9 GR Jos. Logan, m. 2F. 09
8 GR C. G. Gray, m. 6 May
1 GR J. Fullarton, f. c. 7do.
9 Jas. Travers, m. 9do.
9 Wm. Hallen 11do.
8 B. Travers 2 May 11
8 GR H. G. Smith, † l. c. 28 Feb. 12
1 GR W. Johnston 9 do.
8 GR T. MacNamara 26 Aug. 13
8 GR W. Eeles, m. 7 Dec.
1 Jas. Percival 8do.
2 A. W. Pemberton 9do.
8 GR Cha. Eaton 21 Apr. 14
1 H. Manners 9 Sept. 19
2 GR John Cox 25 Dec.
1 GRA. Stewart 3 Dec. 18
9 S. Webb 31 Mar. 14
9 N. C. Travers 21 July
9 GR J. C. Hope 9 Nov. 20

1st Lieutenants.

8 GR T. Cochrane 22 Feb. 09
1 GR J. Molloy, r. 4 June
1 W. C. Clarke 9do.
2 J. Middleton 4 Oct.
9 J. Reynolds 14 Dec.
9 GR E. Coxon 28 June 10
1 GR J. Gardiner 30do.
1 GR L. Kincaid, *adj.* 23 May 11
1 GR G. Simmons 25 July
8 GR R. Cochran 8 May 12
8 GR J. A. Ridgway 9do.
1 GR John Fry 10do.
1 John Gossett 17 June 13
8 GR Vere Webb 9 Dec.
9 TF Dunlacke ad 11 June 11
9 R. H. FitzGerald 23 Mr 13
8 GR Orl. Felix 10 Nov. 14
1 GRA. Milligan 9 Sept. 19
1 H. J. Brownrigg 2 Dec
1 W. N. Orange 19 Jan. 18
8 GRC. Rochfort ad 5 June 15
9 Edw. Otter 9 Nov. 20

2d Lieutenants.

8 GR Cha. Probart 25 D. 15
8 J. Woodford 30do.
1 GR W. H. Shenleys 1 Apl 14
1 A. Maclachlan 19 May
2 C. L. Boileau 17 Nov.
2 M. J. K. W. Logan, 25 Mar. 15
9 Rich. Irton 11 May
1 GRR. J. Kellett 18 July
1 Henry Havelock s 30do.
2 J. N. Frampton 30 Nov.
2 Fra. Dayrell 11 July 16
1 G. Power 12 Sept.
1 Ld. Edw. Hay 31 Oct.
9 Geo. Falconar 20 Feb. 17
9 Hen. Gascoyne 9 Sep. 19
John Fennell 7 Sept. 16
1 W. A. Wood 13 Jan. 20
1 *Hon.* Jeffery Amherst 4 May 20
1 D. Robertson 28 Mar. 16
Hon. Cha. Grey 16 Nov. 20
1 *Pay.* GRJ. Mackenzie 27 June 05
2 Matt. Cadaux 11 Feb. 19
1 *Adj.* GRJ. Kincaid, 1 *st lt.* 18 Feb. 19
2 1 July 14
9 Tho. F. Unjacke, 1 *st lt.* 6 May 19
1 Q.M. W. Surtees 8 Jun. 09
2 GRJ. Bagshaw 15 Oct. 14

1 *Surg.* GRJ. Burke, *M.D.* 29 June 09
2 GR Fra. Scott 25 Jan. 10
2 *A.S.R.* Scott, *M.D.* 5 N. 19
1 A. Campbell 15 July 15

Regimentals green. Facings black.

Ag. Greenwood & Co.
Ir. Ag. Armit & Borough.

ROYAL STAFF CORPS

Attached to the Quarter Master General's Department.

" Egypt."
" Peninsula."
" Waterloo."

Colonel.

Sir R. D. Jackson, *K.C.B.* 18 Jan. 20

Lt. Colonel.

GR W. Nicolay, † *m. g.* 4 Apr. 05
Wm. Marlay, *c.* 12 Au. 19

Majors.

And. Lons 21 Apr. 14
J. P. Coffin, † *c.* 27 Mar. 17

Captains.

H. Du Vernet 30 May 09
F. W. Mann 17 Dec. 18
GR Tho. Wright 23 D. 15
Wm. King 17 Feb. 14
Jas. Freeth, *m. s.* 21 Apr.
GR W Staveley, † *c* 6 My 15
GR Fra. Read 16 Mar. 15
W. Dumaresq 12 Oct.

Lieutenants.

Tho. Harriott 11 Oct. 11
Henry Piers 12do.
F. Du Vernet 14do.
Geo. Longmore 16do.
GR G. D. Hall 28 Nov.
Edward Boyd 1 July 19
James Horton 9do.
John Pardy 17 Dec.
E. P. White, *adj.* 24 May 10
GRB. Jackson 6 May 15
K. D. Lloyd 21 Apr. 14
T. Harrie, *r.* 26 Jan. 15
Cha. R. Scott 20 July
Wm. Dillon 18 Apr. 16
Daniel Fraser 13 June
Edm. Martindale 2 Feb. 15
GRT. W. Colleton 25 N. 15

Ensigns.

Henry Cole 16 June 14
Er. Wilford 28 Sept.
Wm. Moore 30 Dec. 13
John Geddes 9 Nov. 14
T. Condamine 16 June 14
R. A. Scott 28 Feb.
Const. Read 7 Nov. 16
Fred. H. Robe, *r.* 22 Oct. 17

Pay. R Shearman 6 Nov. 06
Ad. & E.P. White, *lt.* 31 D. 19
Q.M. D. Heatley 17 May 10
G. Gott 30 Sept. 13
Surg. J. G. Cavenagh 2 I F. 00
A.S.D. Jearrad 10 Sept. 19

Facings blue.—Lace silver.

Ag. Greenwood & Co.

PERMANENT Ass.

Qua. Masters Gen.

(not holding Regimental Commissions.)

Lt. Colonels.

GR Sir J. Dickson, *K.C.B.* 1 Aug. 11
GRC. M. *Lord* Greenock 9 July 14

Majors.

H. J. Riddell, *l.c.* 4 Jan. 10
GR Sir C. Broke, *K.C.B, l. c.* 7 Feb. 11
P. Bainbrigge, *l.c.* 15 O. 12
Wm. Read 9 Dec. 13
Rob. Waller, *l.c.* 10 N. 14
Thomas Drake 18 Feb. 16
Ag. Greenwood and Co.

COLONIAL CORPS

at the Mauritius.

Attached to the Quarter Master General's Department.

Captain.

George Ford 30 Nov. 20

1st West India Regt.

" Dominica."
" Martinique."
" Guadaloupe."

Colonel.

Lord C. H. Somerset, *g.* 5 Jan. 04

Lt. Colonel.

C. W. Whitby 11 July 11

Majors.

Ja. Cassidy 4 May 15
GRMild. Fane 2 Mar. 20

Captains.

J. Winkler, *m.* 23 May 05
Lor. Nickson 16 May 11
J. Macnamara 25 Aug. 14
Sam. Gordon 8 Jan. 18
W. M. Mills 18 Apr. 11
T. W. Stewart 5 Aug. 13
John Knox 7 Dec. 15
John C. Chads 27 Jan. 20
G. M. F. Mercer 25 Jan. 15
D. Anderson 7 Sept. 20

Lieutenants.

Wm. Webster 1 Feb. 09
Gar. Hemsworth 18 Apr.
J. Placket, *adj.* 14 May
H. Jeffares 4 Mar. 19
Tho. Phelan 11 Nov.
Rich. Story 12do.
J. Mackenzie 9 Dec. 15
Ja. Delamel 25 Aug. 14
L. S. Lynch 16 Nov. 15
Arthur Myers 3 Feb. 20
A. Halfhide 12 May 09

Ensigns.

W. Montgomery 16 N. 15
James Brannan 6 June 16
F. W. Lewis 6 Oct. 14
O. H. Wemyss 13 July 15
Geo. Johnston 26 Jan. 19
John Magee 27do.
Arthur M. Gray 23do.
Charles Miles 25 Feb. 15
Edm. P. Ford 15 Nov. 15
T. Miller 9 Jan. 17

Pay.

Adj. J Placket, *lt.* 10 My. 16
Q.M. G. Douglas 14 Oct. 09
Surg. H. M'Creery, *M.D* 26 Oct. 15
A.S. Jas. Brady 9 Nov. 15

Facings white.—Lace gald.

Ag. Greenwood & Co.

2d West India Regt.

Colonel.

Sir H. Torrens, *K.C.B. m. g.* 21 Sept. 18

Lt. Colonel.

Edw. Burke 24 Aug. 09

Majors.

A. M'Pherson 22 Oct. 11
Tho. D. Lord 16 Mar. 20

Captains.

Joseph Eysing 30 Dec. 1
C. Delahousay 3 Oct. 1
T. Maling, *m. s.* 11 July 0
Alex. Grant 31 Aug. 0
Jas. Chisholm, *s.* 13 July 1
Henry Barry 2 Mar. 2
J. Anderson 16 Mar.
S. R. Stepney 30 Mar. 1
H. J. Ricketts 20 Apr. 2
T. J. Williams 5 Dec. 1

Lieutenants.

Hen. Nosworthy 19 Nov. 1
Tho. M'Pherson 19 May 1
Robert Clarke 18 Jan. 1
E. P. Webb 9 Mar.
Alex. Findlay 1 Feb. 1
J. H. Maclean 26 June
Jas. Maclean 8 Nov. 1
G. Redman 16 Mar.
Rob. Olpherts 13 Apr.
A. Gordon Laing, *ad.* 26 Dec.
C. J. Dunn 23 Apr.

Ensigns.

W. L. P. Moriarty 10 Aug.
Wm. Spence 10 Dec.
Edward Wells 26 June
H. P. Williams 9 June
Jos. Greenwood 14 Apr.
Rich. Hewan 30 Sept.
M. G. Sparks 4 Nov.
James Holt 26 Jan.
Henry Dely 30 Mar.
Wm. M'Vicar 13 Apr.

Pay.

Ad. A. Gordon Laing, *lt* 11 My
Q.M. Ja. Dukes 14 Dec.
Surg. H. V. Haskins 28 S.
A.S.J. C. Spry 29 Aug.

Facings yellow.—Lace gold.

Ag. Greenwood & C

3d West India Regt.

(To be Disbanded.)

Lt. Colonel.

A. W. Young 25 Jan.

Captain.

S. Workman 22 Mar

Digitized by Google

ieutenants.
le Hunt 18May07
regor 6Feb.08
hrane 7do.
oode 12Nov.12
urner,*ad* 2Apr.18
Ensigns.
Walker 16Nov.15
2 9Feb.16
ench 4Dec.17
rner,*lt.* 1 Oct.18
w.Brice 16D.10

yellow.—Lace
silver.

Mr. Lawrie.

frican Corps.
Disbanded.)
aptains.
rks 21Nov.11
Birch 1Aug.
llatts 22Dec.14

ieutenants.
ldie 20Mar.10
bie 23Mar.15
ders 15Apr.
lt 26July15
right 2Nov.
eara 11Jan.16
11Sept.17

ngns.
nds 7Mar.16
s 25July
olm 24Oct.
enzie 1?8.17

ppin 11Jan.16
abull 4May15

gs blue.

wood & Co.

1 st Ceylon Regiment. (*Light Infantry.*)

Colonel.
F. Maitland, *l. g.* 29 F.10

Lt. Colonel.
Samuel Moffatt 23May16

Major.
J. Huskisson, *lc.* 22 Feb.16
Phil. Delatre 28Sept.18

Captains.
I. Blackenberg 18Mar.07
John Fraser, *m.* 28 Jan.15
L. De Bussche 1Sept.
Tho. Fletcher 12Mar.10
Fra. Hamilton 28 Jan.15
Cha. Driberg 19 Dec.16
Alfred Mylius 29Apr.18
J. Anderson 1Sept.15
John Page 7Sept.20
60A Joseph Dyas 14 Dec.

1st Lieutenants.
Peter Crofton 9Nov.14
Wm. Malcolm 1Sept.15
J. Manwaring, *ad.* 3do.
G.A. Tranchell 10 June10
John Brahan 21 Oct.15
S. Braybrooke 29Apr.16
Isaac Foster 14Sept.
Mart. Conradi 28do.
Rich. Gray 1 June19
G.M. Pollington 2 Dec.
T. Dely 25Mar.14

2d Lieutenants.
Cha. Murray 1Sept.15
H. Newbolt 2do.
James Basset 4 June18
John H. Lewis 4 Dec.
P. B. Reyne 15Apr.19
John Page 29 July
Tho. Skinner 2 Dec.
John Kennedy 25do.
Theo. Mylius 23 Dec.15
Pay. J. Boustead 21 Jun10
Adj. J. Manwaring, *lt.*
21 May16
Q.M. Peter Fox 25 Dec.19
Surg. 60A. Armstrong
7 Mar.16
A.S. J. Hoatson 28 Jan.16
Facings —*Lace*

2 d Ceylon Regiment.

Colonel.
Sir J. Hamilton, *Bt. l. g.*
18 Jan.13

Lt. Colonels.
T. W. Kerr, *m.g.* 29 Mr.05
Wm. Smelt 24 Feb.20

Majors.
J. Spawforth, *lc.* 21 Sep.15
R. Brownrigg, *lc.* 26 Au.19

Captains.
J. Bradish, *m.* 9 June05
J. M. Truter, *m.* 3 Apr.06
John Antill 29 Sep.08
John Parker 10 Feb.10
John Kitson 30 Oct.11
Geo. Stewart 5 Oct.09
B. Tyndell 17 Nov.18
Tho. Bayley, *m.* 9 June04
68A Hamilton, *lc.* 19 D.11
Alex. Macbean 16 Dec.19

1st Lieutenants.
— Hunter 1 Jan.06
M. H. Fagan 26 July10
Fred. Ostheyden 26 Ja.11
Wm. Croudace 4 Feb.14
John Burke 14 June15
C. F. Button, *ad.* 18 Jan.16
R. F. Fellows 16 Mar.10
Ja. Hollowell 25 Jan.17
James Bell 25 Jan.09
S. R. Poynts 20 Sept.13
Wm. Stewart 18 Sept.16
H. W. Smyth 30 Nov.18
J. W. Summerfield 8S.14

2d Lieutenants.
John Whitehead 16S.13
Gerrard Freta 14 Feb.14
A. Mackay 1 Aug.
John Palmer 23 Sept.
A. M. Hay 10 Nov.
Jas. Stewart 10 May
W. Downing 6 June16
James Sloper 15 Aug.
Richard Price 15 Apr.19
Cos. Warburton 2 July
Pay. Wm. Moir 16 Aug.10
Adj. C. F. Button, *1st lt.*
26 Sept.18
Q.M. J. Staples 21 Jun.03
Surg. G. Burleigh 24 Au.14
A.S. A. MacQueen 18 My13
Facings bright yellow.
Lace gold.

CAPE CORPS.

Major Comm.
G. S. Fraser 21 Oct.19

Infantry.

Captains.
Ogil. Stuart 25 Oct.16
R. S. Aitchison do.
Pearce Lowen 15 June17
Cha. R. Fox 9 Aug.20

Lieutenants.
A.B. Armstrong *5 Feb.14
T. S. Knight 25 May20
War. Markham do.
Herb. Cornwall 19 Oct.
Joseph Wynn, *ad.* 23 N.

Ensigns.
J. Fleisher 22 Oct.19
H. D. Warden 23 May20
J. L. Lavoine 9 Nov.14
Mac Duff Watt 2 Mar.20

Cavalry.

Captain.
68H. Somerset 9 Oct.16
C. H. Somerset 17 June19

Lieutenant.
W. H. Rogers 30 Sept.19
68H *Hon.* J. Massey 23 N.16

Cornet.
W L Heathcote 30 Sept.19
Chr. T. Bird 25 May20
Pay.
Ad. J. Wynn, *lt.* 25 Nov.20
Q.M. G. Humphreys
25 May20
Surg.
A.S. Tho. Clarke 8 June19

Veteran Company 18 New South Wales.

Captain.
John Brabyn 11 Feb.08

Lieutenants.
Wm. Lawson 14 Nov.06
Arch. Bell 15 Oct.07

Ensign.
C. M'Intosh 26 July14
Facings blue.
Ag. Greenwood & Co.

Digitized by Google

1st.

Colonel.

Sir Arch. Christie, Kt.

Lt. Colonel.

Cha. Tudor, e. 1Nov.19

Major.

P. D. Fellowes 1Nov.19

Captains.

Cha. R. Fead 16Oct.09
Wm. Dawson 22Apr.02
Cha. Beutley 4Aug.04
Peter Keogh 14Nov.05
T.E.A. Griffiths 7Nov.11
Warre Adamson 3Sept.14
Harry Walker 29July15
W. Holland, *m.* 24Mar.04
W. J. Hance 23June15
J. Stanston, *m.* 3Sep.01

Lieutenants.

J. S. Colepeper 7Apr.94
W. M'Laughlin 23Aug.99
William Drew 14Apr.08
John O'Brien 24Nov.09
Dan. Gardner 1Feb.11
Ham. Finney 25July
Samuel Ragg 5Mar.19
James Lyttle 24Jan.13
Wm. Dean 14Aug.11
J. Fothergill 10June15
Wm. D'Arcy 25July04
Charles Ince 17Jan.08
George Pope 7Dec.09
Add. Lowe 6Apr.10
Wm. Gibson 13Sept.
I. Worlledge 15June15
James Dowd 15May06
A. W. Ford 3Oct.11
Rob. Lind 10Oct.09
Wm. Hackett 19Dec.15

Ensigns.

Rob. Granger 13Apr.08
A. Sutherland 12Nov.18
A. M'Taggart 25do.
John Garrett 25Jan.13
Leander Shaw 25May15
Henry Graham 13July
T. H. Doyle 25July16
R. Young, *ad.* 30Mar.90
J. Weyrauch 13Apr.
J. R. Horrs 4May
Pay. J. Briggs 25Sept.05
Adj. Robert Young, *ex.* 30Mar.90
Q. M. G. Patten 4July03
Sur. M. Lamertz 25June01
A.S.F.G. Walbranst. F. 14
Sam. Wiley 9Nov.18
Ag. Brookbank & Co.

2d.

Colonel.

W. Douglas, *m.g.* 1Nov.19

Lt. Colonel.

J. Campbell 25Nov.19

Major.

P. O'K. Boulger 15Jan.90

Captains.

John Hitchin 13June05
D. M'Pherson 6Feb.12
John Royal 10Nov.18
Wm. Nichols 27Jan.14
A. M'Intyre, *m.* 17Oct.08
Robert Denny 30Nov.09
D. M'Arthur 7Mar.11
T. Carter 29Nov.06
D. Campbell 22June09
Timothy Dillon 12May13

Lieutenants.

J. Stewart, *adj.* 24Aug.96
K. Sutherland 25Mar.0.
A. Moorhead 16Jan.04
C. K. Oakley 16May05
Fra. Walker 24Dec.06
John Davis 19Nov.07
John O'Brien 13Apr.08
John Everitt 29Sept.
John Munton 16Mar.09
Jas. Robeson 4Jan.09
Thomas Clark 25Jan.13
James Mason 15Apr.
Sam. Reeves 21Dec.15
H. Bambrick 12Sept.11
M. O'Connell 4Oct.15
C. M'Arthur 17Oct.11
Tho. Williams 23July12
Edward Guest 10Sept.
W. Carrington 12July08
R. B. Freer 21Aug.10
Geo. Manning 20Apr.15

Ensigns.

Edw. Grinter 13Apr.06
Edw. Wright 12Nov.10
James Fawcett 25Jan.13
Wm. Sumner 29July
John Birch 14Apr.14
James Kyles 19Oct.15
M. Marshall 11Apr.16
J. Ella 11Aug.09
A. M.J. Durnford 18May20
Wm. Sired 24Aug.
Rob. Foote 7Dec.
Pay. H. Heartszosk 7May15
Ll. 9Apr.12
Ad. J. Stewart, *lt.* 1Nov.19
Q.M. Hen. Kenyon, *en.* 13June20
Sur. J. Lear 15Aug.01
A.S.W. Parrott 10Mar.04
M. Devitt, *M.D.* 8F.16
Ir.Ag. Armit & Borough.

3d.

Colonel.

T. B. St. George, *m.g.* 10Mar.80

Lt. Colonel.

Wm. Belford 30Dec.19

Major.

E.C. Monerieffe, *lc.* 1N.19

Captains.

William Murray 4Oct.01
J. G. Herbert 18Sept.06
Tho. J. Baines 10Sept.07
J. Bryett 11Feb.08
Gervase Tisley 12July
Wm. N. Covell 8Mar.10
A. Wood, *m.* 28Aug.04
M. Sayer 31May09
J. M. Young 28Nov.11
Geo. Baxter 20June

Lieutenants.

J. D. M'Arthur 18Feb.04
Wm. Sjdnks 25Apr.11
Wm. Bryson 21Jan.13
Chas. Hulford 25do.
Daniel Wood do.
William Williams do.
James Russell 27July15
Joseph Smith 7Sept.
John Neiss 8Feb.16
J. Stewart 14Apr.01
H. H. Lynch 10Oct.06
John Fleming 5June07
John Black 30Dec.10
Sam. M'Caul 9Dec.15
Jas. Lynam 22Mar. 5
G. B. Williams 17Sept.07
W. F. Fortescue 4D.06
A. Robinson 17do.
D. E. M'Chrohan 21Oct.13
William Hoe 15June15

Ensigns.

Alex. Ross 9Nov.09
J. D. Pepperell 22Nov.10
James Lock 29Oct.12
J. Barnes, *adj.* 25Jan.13
Geo. Borcham do.
John M'Kay 4Mar.
Wm. Rogers 11May15
H. Bowen 6June
Lionel Bigge 9Nov.
John Mackay 24Feb.20
Ewen Cameron 7June15
Pa. T. Dillow 31Jan.09
Ad. J. Barnes, *en.* 1Nov.19
Q. M. W. Buchanan 12Dec.11
Sur. S. Peacock, *M.D.* 15Dec.08
AS. T. M. Perrott 26Ap.10
E. Tonge, *M.D.* 28O.15
Ir. Ag. Armit & Borough.

4th.

Colonel.

W. Nedham, *m.g.* 1Nov.19

Lt. Colonel.

Neil Cockburn 23Nov.19

Major.

W. S. Elrington 9Dec.19

Captains.

Henry Dixon 24July97
Thomas Power 8Aug.98
John Campbell 28June09
M. Maclean 7Nov.05
James Scobie 26Mar.07
J. T. D'Arcy 11May08
D. Chisholm 20July15
Geo. Young 16May06
G. Galbraith 9Dec.19
E. Chawner 14May12

Lieutenants.

S. D. Sortie, *ad.* 25Apr.06
James Sloan 1July
Alex. Sinclair 13July09
John Lamb 6Feb.11
William Pass 21Mar.13
J. Donaldson 10Mar.14
J. Fazackerly 19Oct.15
John Stobie 14June08
J. Cavendish 31Oct.11
Wm. Aitkin 9Feb.09
A. Campbell 31May
M'Gregor 26Jan.14
Arch. Ferguson 2May16
S. H. Cox 4July06
Geo. Levick 8Nov.
Hugh Fraser 6June14
R. Coventry 20Aug.12
Kinder Crewe 4June
Chris. Hilliard 23Oct.10
James Kerr 18Feb.04
Tho. Agar 25Mar.13

Ensigns.

James Booth 17May10
Jas. Burrows 21June
Wm. Boulton 11June12
Wm. Heywood 6Aug.
James Currie 25May
John Douglas 27Jan
D. M'Arthur 18Jun
Peter Kerr 29July
Hugh Mair 24Aug
Pa. G. Hounsom 29Oct
Ad. Sjd. Sortie, *lt.* 12Nov
Q. M. R. Pegley 24Feb
Surr. Jas. Burns 10Jan
A.S. HJ. O'Donel 27Ja
D. Williams 12Aug
Ag. Brookbank & C

5th.

Colonel.

Hen. Elliott, *m.g.* 1Nov

Lt. Colonel.

And. Coghlan 1Nov

Major.

Wm. White 1Nov

Captains.

W. Bernard, *m.* 25Jun
Benj. Jarmy 3Dec
G. F. Harrison 30Jan
N. Highmore 22Dec
A. Sutherland 13Ma
Wm. Hadley 2Dec
John Stack 20Apr
E. Elrington, *m.* 14M
A. Alexander, *m.* 25Jun
John Leech 10Jun

Lieutenants.

Rich. Kelly 23Jan
G. Nicholson, *ad.* 17M
Robert Cash 23Aug
J. Stephenson 7De
Raym. Hicks 21Jun
D. Taggart 26Sep
Wm. Russell 10De
W. Shaw 5No
Jeremiah Marsh 3M
A. H. C. Villiers 16Jun
Wm. Anderson 5No
A. Menzies 11M
Sam. Whalley 11Ju
J. M. Milne 31M
Robert Hann 20M
R. Pennington 23M
J. Simpson 18Ju
W. D. Collingwood 8
J. Sleator 20A
Wm. Chadwick 18Ju
Cha. C. Bailey 25A

Ensigns.

Jerem. Ellis 25D
James Toy 13N
Rob. Bond 28F
Tho. Thomas 24
Tho. Bush 26M
Jas. Worsley 25O
C. Ewart 22F
C. Satchell 6J
J. Walker 3D

Pay. Tho. Small
Ad. G Nicholson, *lt.*
Q.M. R. Belcher 1A
Sur. A. N. Armstron 21J
A.S. Geo. Scott, 9Oc
T. Backhouse 24F
Ag. Brookbank &

Google

Lieutenants.

Rob. Warren 14Oct.07
Edmund Tubbs 18Oct.09
J. B. Galpine 3Apr.10
A. Macdonnell do.
John Tulloch 31Jan.11
Jas. Hinckes 13Feb.13
David Scott 25Jan.13
H. Fleming 26Mar.
Robert Paget 17Feb.14
Joseph Piggott 26Oct.15
T. M'Dermott 26Feb.05
Martin Maher 17Jan.11
J. R. Balderson 27Jan14
J. O'Connell 3Mar.
Rob. Boyd 15Aug.11
Walter Ross 12Sept.
Robert Young 6Sept.14
J. Wetherherd 18Sep.01
A. Dreghorn 6May15
Theo. B. Lauder 4Aug.09
Don. Munro 6Mar.12

Ensigns.

John Gordon 3Mar.04
Jas. Maloney 26Feb.11
G. M'Culloch 14Nov.
Rob. Forsyth 25July12
Daniel Frazer 9Apr.13
Rob. Stewart 25May15
J. Gardner 26Sept.
R. Mackenzie 20May15
Wm. Parker 10Dec.19
Wm. Fair 14Dec.20

Pay.

Adj. W. Ross, *lt.* 14Sep.20
Q. M. J. Morrison 6Feb.03
Surg. Young, *M.D.* 31O.11
A.S.S. W. Cherm'side, *M. D.* 2Apr.18
J. Morrison, *M. D.* 6May13
Ag. Brooksbank & Co.

8th.

Colonel.

Alex. Mark Kerr Hamilton, *m. g.* 9Dec.19

Lt. Colonel.

T. Chamberlain 25Nov.19

Major.

C. Reynolds 2Dec.19

Captains.

G. O'Flaherty 3Dec.07
Sir F. M'Neill 8Sept.08
George Allen 19Oct.14
J. Cameron, *m.* 7Sept.04
A. Patinson, *m.* 18Dec.06
A. Cairncross 7June10
W. Appleton 20Sept.
W. Wilkinson 2Sept.13
C. Williamson, *m.* 1D.04
D. M'Laren, *m.* 18Dec.06

Lieutenants.

William Ross 2Apr.07
R. M'Lelland 27Aug.
Thc. Dillon 2Feb.09
Wm. Harris 23Jan.13
Thc. Blood 9Sept.14
J. Crawford, *ad.* 5May07
J. Sinclair 10Dec.
J. Herbert 31Mar.08
R. Darcy 2Oct.09
Jos. M'Kenzie 24Apr.10
R. J. Smith 13Sept.
Charles Collins 8Oct.13
James Mitchell 13Nov.13
J. Enzinger 20Oct.14
F. Macfarlane 6Jan.19
Jas. Macleod 11June08
J. Donaldson 21Aug.06
D. Mackenzie 9Apr.10
T. Griffiths 2aFeb.14
Sir John Orr 29Apr.15
W. Spalding 13Nov.10

Ensigns.

William Gibbs 1Aug.11
William Taylor 9Apr.13
James Burke 20May15
R. Campbell 9Sept.
Geo. Armstrong 7Sept.15
D. Skinner 12Jan.
Wm. Jackson 3Feb.20
Geo. Edgelow 14July14
Fra. Newton 27May15
Pay. John Rae 13June15
Ad-jt. J. Crawford, *lt.* 3Feb.20
Q. M. W. H Yelton 1June20
en. 16Mar.15
Surg. Geo. Loane 26May14
A.S. Jas. Cross 11Mar.15
Rich. Verling 23June14
Ag. Brooksbank & Co.

9th.

Colonel.

Sir Geo. Keith, *Bt. m. f.* 1Nov.19

Lt. Colonel.

Jos. Twigg 25Nov.19

Major.

R. Armstrong, *jc.* 9Dec.19

Captains.

Thc. Snow MApr.05
J. C. M'Kay 4Jan.06
David Lee 14Mar.11
Roger Finch 25Nov.06
Sir T. Strangeways 6Apr.09
Abr. Logan 22do.
Thc. Mokes 20Aug.19
C. Kingsley 13June11
Wm. Milne, *m.* 28May04
Thc. Mackrell 1Oct.12

Lieutenants.

S. C. Bowen 25July95
J. P. R. Goodwin 3Nov.99
John Marsh 9Nov.07
H. Richardson 30Mar.09
Wm. M'Intosh 26Oct.
James Yates 23Jan.13
Arthur Veitch do.
Auth. Moran 29Oct.
Henry Burke 30Mar.08
P. Abercromby 14July06
Sir Jas. Hood 3Aug.09
Robert Trotter 16Apr.12
D. F. M'Carthy 19Nov.
Sir Hen. Quill 17Dec.
Henry Kelly 8Apr.13
Robert Blake 23Sept.13
J. Donnelly 18July15
B. Thompson 29Aug.
Mark Clancey 24May12
J. W. Morrison 17Aug.09

Ensigns.

H. Millwood 31Aug.18
John Hogan, *ad.* 3Feb.20
Wm. Bennick 24May10
Wm. Mackay 16June14
Geo. Norton 24Feb.09
Wm. Buchanan do.
James Lowrie do.
Geo. Layfield 8June
Geo. Prittie 3Dec.15
Pay. Jas. Duff 7Oct.07
Q. M. H. Gallie 25Feb.10
Adj. J. Hogan, *ens.* 30N.20
Surg. J Blanagan 20Oct13
A.S. Edw. M'Iver 3June
John Jobson, *M. D.* 1Sept.14
Ag. Brooksbank & Co.

10th.

Colonel.

Sir Chs. Wm. Doyle,† *m. g.* 1Nov.19

Lt. Colonel.

Hen. Hooper 25Nov.19

Major.

John Fox, *l.c.* 9Dec.19

Captains.

Wm. Gibson 19Sept.04
B. Purefoy 20July09
G. P. Juxon, *m.* 6Sept.04
H. F. Courtenay 18July05
Joseph Roche 16May11
Chs. Douglas 27Sept.13
H. Brodie 8Sept.14
J. Thomson 27Oct.
C. Downes, *m.* 24Apr.06
Jos. Turner 26Mar.18

Lieutenants.

J. Barrett 19May09
Hill Phillips 21July09
N. J. Moore 15Nov.10
R. M'Alpin 9Apr.19
Rob. Stewards 25July15
Wm. Lorimer 20Aug.06
Samuel Burges 9Feb.09
Wm. Kingsmill 30May11
J. L. Hargrove 28Mar.18
Sir John Coote 27May
Wm. Wainwright 10D.
Sir W. M. Richardson 26Oct.15
Sam. Conway 24Feb.20
J. R S Longworth 10Mar09
J. Henderson, *ad.* 7Ap.14
H. G. Carpenter 3Feb.07
Sir R. Russell 14July08
W. H. Armstrong 28.
H. Nixon 8July13
Edw. Jones 2Dec.
Chs. Lenn 15Aug.18

Ensigns.

Dun. Maclean 7Aug.08
T. D. Gordon 22Jan.13
James Hawke 29Apr.
Henry Sloane 3Feb.20
Geo. M'Phail 10July09
Chs. Dresing 24Feb.09
Thomas Byrne do.
Art. Greenham 20Apr.
Rob. Middleton 11May
Jas. Crombie 31Aug.
Pay. A. G Geddes 31Mr.14
Adj. J. Henderson, *lt.* 28Sept.20
Q. M. R. Walsh 10June13
Sur. N Drumgold 4Oct.09
A.S.J. Maxwell 21Jan.13
Ja. Walsh 30Sept.
Ir. Ag. Armit & Borough.

Digitized by Google

GARRISONS AND MILITARY ESTABLISHMENTS.

GARRISONS IN GREAT BRITAIN.

BERWICK.

Gov. . . . *Gen. Sir* B. Tarleton, *Bt. G.C.B.*
Lieut. Gov. Gen. G. J. *Earl* Ludlow, *G.C.B.*
Town Maj. Capt. V. Forster
Town Adj. Ens. W. Mansell
Surg. . . James Wood
Ag. Greenwood & Co.

BLACKNESS CASTLE.

Gov. . . . *Gen. Sir* Hew Dalrymple, *Bt.*
Ag. Greenwood & Co.

CALSHOT CASTLE.

Gov. Gen. R. E. *of* Cavan, *K.C.*
Ag. Greenwood & Co.

CARLISLE.

Gov. . . . *M. Gen.* Rob. Burne
Lieut. Gov. L.Col. J. Farquharson
Town Maj. Lieut. D. Macdonald
Ag. Mr. Veruon.

CHESTER.

Gov. . . . *Gen.* Edw. Morrison
Lieut. Gov. Lt. Col. E. Coghlan
Ag. Greenwood & Co.

CINQUE PORTS,

Ld. Warden Rt. Hon. Rob. Banks, *Earl of* Liverpool, *K. G.*
Lt. Gov. of Dover Castle
Dep. Lt. of Do. Tho. Bate. Lane
Capt. of Sandgate
——— *Deal*
——— *Sandown*
——— *Walmer* G. Leith
Ag. Lane, Minet & Co.

DARTMOUTH.

Gov. . . . Ar. Howe Holdsworth
Fort Maj. Lt. Marshal Wright
Ag. Dent, Wormald & Co.

DUMBARTON CASTLE.

Gov. . . . *Gen.* Fra. Dundas
Lieut. Gov. M. Gen. Hay Ferrier
Ag. Greenwood & Co.

EDINBURGH CASTLE.

Gov. . . . *Gen. Sir* R. Abercromby, *G. C. B.*
Lieut. Gov. Lt. Gen. Hon. Sir A. Hope, *G.C.B. M.P.*
Fort Maj. Maj. Mar. E. Alves
Ag. Greeuwood and Co.

GRAVESEND, AND TILBURY FORT.

Gov. . . . *Lt. Gen. Sir* G. Low. Cole, *G.C.B. M.P.*
Lieut. Gov. Lt. Hon. J. de Courcy
Fort Maj. Capt. Tho. Kelly
Ag. Greenwood & Co.

GUERNSEY.

Gov. . . . *Gen.* G. E. *of* Pembroke, *K. G.*
Lieut. Gov. M. Gen. Hen. Bayly
Fort Maj. & Adj. Lt. Ja. Cochrane
Ag. Greenwood & Co.

HULL.

Gov. . . . *Lt. Gen. R. Ld.* Hill, *G. C. B.*
Lieut. Gov. Lt. Col. C. W. Thornton
Town Maj. Lieut. Henry White
Surg. . . . John Kirkman
Ag. Messrs. Codd, 19, Fludyer Street.

HURST CASTLE.

Gov. Lt. Col. Hon. J. Creighton
Ag. Richards & Jones, Cannon Row, Westminster.

INVERNESS.

Fort George.
Gov. . . . *Gen.* Alex. Ross
Dep. Gov. Col. Alex. Mair
Fort Maj. & Adj. Capt. A. Fraser
Chaplain Robert Milne
Ag. Greenwood & Co.

Fort Augustus.
Dep. Gov. Lt. Gen. A. Campbell
Fort Adj. Capt. H. Chisholm
Ag. Hopkinsons.

JERSEY.

Gov. . *Lt. Gen.* W. C. *Ld.* Beresford, *G. C. B.*
Lieut. Gov. M. Gen. H. M. Gordon
Fort Maj. & Adj. Lt. Jas. Millar
Ag. Greenwood & Co.

LANDGUARD FORT.

Gov. . . . *Gen.* Cavendish Lister
Lieut. Gov. Lt. Col. C. A. West
Ag. Greenwood & Co.

ST. MAWS.

Capt. or Keeper, Gen. Sir G. Nugent, *Bt. G.C.B.*
Dep. Gov. Lt. Col. C. D. Graham
Ag. Greenwood & Co.

PENDENNIS CASTLE.

Gov. . . . *Gen.* Felix Buckley
Lieut. Gov. Lt. Col. W. Fenwick
Ag. Mr. Fraser, Duke Street, Westminster.

PLYMOUTH.

Gov. . . . *Field Mar.* A. *D. of* Wellington, *K.G. & G.C.B.*
Lt. Gov. M. Gen. Sir D. Pack, *K.C.B.*
Fort Maj. Lieut. Jas. Watson
Ag. Greeuwood and Co.

PORTLAND CASTLE.

Gov. . . . John Penn

PORTSMOUTH.

Gov. . . . *Gen.* Wm. *Earl* Harcourt, *G.C.B.*
M. Gen. Sir Geo. Cooke, *KCB.*
Lieut. Gov.
Town Maj.
Town Adj. Lt. Robert Wilson
Physician Sir J. M'Grigor, *M.D.*
Surgeon . Isaac Chaldecott
Ag. Collyer.

SCARBOROUGH CASTLE.

Gov. . . . *Gen.* H. E. *of* Mulgrave *G.C.B.*
Ag. Greenwood & Co.

SCILLY ISLAND.

Gov. . . . G. W. F. *D. of* Leeds
Lieut. Gov. M. Gen. J. N. Smyth
Ag. Greenwood & Co.

SHEERNESS.

Gov. . . . *Gen.* Fra. E. Gwyn
Lieut. Gov. Lt. Col. Rob. Walker
Fort Maj. Lieut. M. W. Rudd
Surgeon . Joseph Bassan
Ag. Collyer.

SOUTH SEA CASTLE.

Dep. Gov. Lt. Col. A. Loraine
Ag. Greenwood & Co.

STIRLING CASTLE.

Gov. . . . *Gen.* J. *Ld.* Hutchinson, *G. C. B.*
Dep. Gov. Lt. Gen. S. Graham
Major . . Patrick Tytler
Ag. Greenwood & Co.

TYNMOUTH & CLIFF FORT.

Gov. . . . *Gen.* D. D. Wemyss
Lieut. Gov. Lt. Gen. Sir C. Crawfurd, *G. C. B.*
Ag. Collyer.

TOWER OF LONDON.

Constable . *Gen.* Fr. *M. of* Hastings, *K. G.*
Lieut. . . *Gen.* Wm. Loftus
Dep. Do. Col. John Yorke
Major . . *Capt.* J. H. Elrington
Physician Burgoyne Tomkyns
Surgeon . John Rose
Ag. Greenwood & Co.

UPNOR CASTLE.

Gov. . . . *Lt. Col.* A. Lawrence
Ag. Greenwood & Co.

WIGHT *Island.*

Gov. J. E. *Earl of* Malmesbury
Lieut. Gov. Lt. Gen. M. Archdall
M. P.
Capt. of Sandown Fort, Capt. Sir Wm. Wynn, *Kt.*
——— *Yarm. Castle M. Gen.* C. Griffiths
——— *Carisb. Cast. M. Gen.* W. Paterson
——— *Cowes Cast. Lt. Gen. Hon. Sir* E. Paget, *G.C.B.*
Ag. Sir R. C. Glynn & Co.

Fort William.
Gov. . . . *Gen.* Stevens
Lieut. Gov. M. Gen. Sir James Kempt, *G. C. B.*

WINDSOR.

Gov. & Capt. Gen. Earl of Harrington
Ag. Greenwood & Co.

YARMOUTH (NORTH.)

Gov. . . . *M. Gen.* W. M. Richardson
Ag. Mr. Mills, Pay Office.

Extra Garrison Appointment.——ALDERNEY,—*Town Major Lieut.* Edw. Martin

MILITARY ESTABLISHMENTS IN GREAT BRITAIN.

ELSEA HOSPITAL.
. *Gen. Sir* Sam. Hulse
. *Lt.Gen. Sir* Harry Calvert, *Bt. G.C.B.*
. *Lt. Col.* H. Le Blanc
. *Capt.* Wm. Roycraft
{ William Haggitt
Richard Yates, *D. D.*
Dr. Somerville.
Tho. Keate

ILITARY COLLEGE
at Sandhurst.
M. Gen. Sir G. Murray, *G. C. B.*
Col. Ja. Butler

Major . Lt. Col. J. M'Dermott
Capts. of Comps. of Gent. Cadets
Chs. Wright
John Otto
*Tho. Abraham
Maj. Chs. Diggle
Adjut. . Lieut. George Proctor
Chap. Lib. &c. Rev. W. Wheeler
Secretary Capt. John Garvock
Treas. . Geo. Sam. Collyer
Paym. . Capt. Chs. Stone
Surg. . . Ninian Bruce
As. Surg. John Pickering, *M.D.*
Q. Mast. Alex. Calder

ROYAL MILITARY ASYLUM
at Chelsea.
Comm. . Lt. Col. J. Williamson
*Sec. & Adj. *Capt.* John Lugard
Q. Mr. & Stew. Jos. Hill
Surg. . . Peter Macgregor
As. Surg. Sam. G. Lawrence

MILITARY ASYLUM
at Southampton.
Comm. . Lt. Col. Geo. Evatt
Ensign . John Fullom
As. Surg. W.G. Watson, *M.D.*

GARRISONS IN IRELAND.

BELFAST.
. Lieut. Peter Stuart

RICK FERGUS.
Gen. Sir B. Leighton, *Bt.*

HARLEMONT.
Gen. Sir John Doyle, *Bt. G. C. B. & K. C.*

CORK.
. Lt. Gen. *Sir* Brent Spencer, *G. C. B.*
. *M. Gen.* J. Stirling
. Jas. Comerford

DUBLIN.
. Hen. Chs. Sirr
Wm. Befling. Swan

DUNCANNON FORT.
Gov. . . Lt. Gen. Sir J. Hamilton, *Bt.*
Fort Maj. Lieut. Tho. Austin

GALWAY.
Gov. . . . Lt. Col. Peter Daly
Town Maj. Ens. Jas. Hamilton

KINSALE.
Gov. . . Gen. Sir D. Baird, *Bt. G.C.B. & K.C.*
Lieut. Gov. Lt. Col. Arth. Browne
Fort Maj. J. Jem. Denis

LIMERICK.
Gov. . . . M. Gen. W. Fawcett
Town Maj. Lieut. Tho. Walsh

LONDONDERRY & CULMORE.
Gov. . . Lt.Gen. G.V. Hart, *M.P.*

LONDONDERRY.
Town Maj. J. Nicholson

NEW GENEVA.
Fort Maj. Anth. Wharton

ROSS CASTLE.
Gov.. Gen. Sir H. Johnson, *Bt. G.C.B*

GARRISONS ABROAD.

MERICA.

QUEBEC.
d. Gen. W. G. Strutt
Lt. Col. D. Paterson
Ens. R. R. Lewin

ONTREAL,
—— Hughes

BRUNSWICK.
Lt. J. Gallagher

CAPE BRETON.
Town Adj. Capt. J. W. Weeks

ST. JOHN'S, or P. EDWARD'S ISLAND.
Town Maj. . . Lieut. A. Lane

ST. JOHN'S, NEWFOUNDLAND.
Lieut. Gov. Gen. Wm. Knollis
Fort Maj. Ens. Rich. Green

PLACENTIA.
Lieut. Gov. Lt. Col. G. J. Roovet

GIBRALTAR.
Gov. J. E. *of* Chatham, *K.G.*
Lieut. Gov. Gen. Sir Geo. Don, *G.C.B.*
Dep. Judge Adv. F. S. Larpent
Town Adj. Lieut. A. Campbell
Town Maj. Maj. Ja. Jon. Fraser

Digitized by Google

ROYAL ARTILLERY.

"Waterloo."—Rocket Troop, "Leipsic."

Colonel ✠Field Marshal The *D. of* Wellington, *K. G. & G. C. B.* Master General.
Colonel en Second . . . Lieut. General *Sir* Hildebrand Oakes, *Bt. G.C.B.* Lieutenant General.
Deputy Adjutant General Lieut. General John Macleod.

Colonels Comm.

1 *Sir* A. Farrington, *Bt. g.* 25Apr.96
6 P. Martin, *g.* 9Oct.99
9 *Sir* T. Blomefield, *lt.-g.* 1Jan.06
a.d. R. Douglas, *l.-g.* 4S.09
3 J. Ramsey, *l.-g.* 17Mar.12
h.b. J. Macleod, *l.-g.* 1My14
7 J. Smith, *l.-g.* 3July15
4 Wm. Cuppage, *l.-g.* 21Nov.
8 T. Seward, *l.-g.* 26F.16
5 Fra. Laye, *l.-g.* 7Mar.19
2 B. Willington, *l.-g.* 15Mar.20

Colonels.

h.b. Sir E. Howorth, *K.C.B. l.-g.* 29Dec.05
1 E. Stehelin, *m.-g.* 1Feb.06
4 J. F. S. Smith, *mg* 1May14
6 H. Shrapnell, *mg.* 20D.
4 Geo. Wulff, *m.-g.* do.
7 G. W. Dixon, *m.-g.* do.
3 Wit. Wilson, *mg.* do.
2 B. Young, *mg.* do.
4 George Ramsay do.
2 J. Lemoine† do.
8 S. C. Parry do.
1 Roberts Evans do.
9 Wm. Miller do.
7 Geo. Salmon 25Oct.17
9 Rob. Wright 30do.
8 Jos. Maclean 24Feb.20
3 John Harris 21Apr.
h.b. ✠*Sir* Geo. A. Wood,† *Kt.* 11May
3 R. Dickinson 29July
6 G. B. Fisher 6Nov.

Lt. Colonels.

7 E. Pritchard, *c.* 30Apr.09
9 T. Francklin, *c.* 1May
3 J. a. Viney, *c.* 20June
3 Cha. Waller, *c.* 17Nov.
7 Rob. Beevor, *c.* 22Jan.10
9 Fred Griffiths, *c.* 28Sep.
1 Wm. Dixon 17Mar12
6 Francis Rey 23Jan.15
✠Cha. Gold† 17Dec.
h.b. Sir J. Carcroess, *K.C.B.* 14Feb.14
4 Alex. Watson 1May
7 E. V. Worsley 20Dec.
h.b. T. Downman† do.
8 Rich. Buckner† do.
3 Hen. Evelegh do.
8 C. C. Bingham do.
✠✠Step. G. Adye† do.
4 Hen. Phillott do.
7 *a.d.* Peter Fyers † do.
5 B. Thornhill do.
h.b. Sir A. S. Frazer, *K.C.B.* do.
6 *Hon.* WH. Gardner do.
6 William Scott do.
✠✠J. Hawker† 16May
1 Fred. Walker 3July15
3 H. Owen 23Dec.
9 G. Desbrisay 19Jan.18

2 ✠✠Turtliff Boger Feb.20
2 ✠✠J. S. Williamson 21Apr.
h.b. ✠✠A. Macdonald, † 11May
1 Wm. M. Leake 29July
4 ✠✠P. Drummond, †6N.

Majors.

3 J. W. Tobin 20Dec.14
4 Hugh Fraser 16May15
9 John Vinion, *s.* 3July
h.b. Rob. Pym 28Oct.
6 W. R. Cary 23Dec.
5 Wm. Payne 4July16
7 Geo. Forster 30Sept.
8 J. T. Caddy 24Mar.17
8 H. M. Farrington 29July20
1 G. Skyring 6Nov.

Captains.

3 C. H. Fitzmayer, *m.* 27Apr.01
✠✠J. Brome, *m.* 13Au.
1 R. S. Brough, *l.c.* 1Jan.98
9 A. Bredin, *l. c.* 6July
7 Jas. Power, *l.c.* 22F.99
5 Fra. Power, *m.* 13Mr.00
4 C. Younghusband, *m.* 18Apr.01
6 G. Crawford, *m.* do.
h.b. ✠✠*Sir* A. Dickson, *K.C.B. l. c.* 14Oct.
h.b. ✠✠R. Bull,† *l.c.* do.
4 Fra. Smith, *m.* 25D.
3 Cha. Egan, *m.* 9Jan.09
8 H. Hickman, *m.* 11F.
h.b. R. Macdonald, *m.*† 6Apr.
9 Tho. I. Forbes, *m.* 8S.
h.b. ✠✠Ja. W. Smith, † *l. c.* 25Nov.
2 P. Campbell, *l. c.* 20Mar.03
h.b. ✠✠*Sir* J. May, *K.C.B. l. c.* 18Apr.
5 ✠✠T Rogers,† *m.* 21do.
6 T. Gamble, *m.* 1May
8 Alex. Munro, *m.* 2do.
7 J. P. Cockburn, *m.* 17do.
h.b. ✠✠*Sir* Hew D. Ross, *K. C. B. l. c.* 15Sept.
6 P. Durnford, *m.* 19do.
2 Jos. D'Arcy, *l. c.* do.
6 H. F. Holcombe, *† l. c.* 21Apr.
6 J. S. Sinclair, *m.* do.
1 W. Lloyd, *m.* do.
5 Bla. Walsh, *m.* do.
2 R. H. Birch, *m.* do.
1 J. Armstrong, *m.* do.
a.d. E. Wilmot, *m.* do.
8 ✠✠G. W. Unett, *m.* do.
9 P. I. Hughes, *m.* do.
8 J. Maclachlan, *m.* do.
4 Ja. Addams, *m.* 13do.
5 W. Roberts, *m.* 24O.
2 J. F. Fead, *m.* 1Nov.
2 T. Paterson, *m.* 6Dec
4 W. Morrison, *m.* do.
1 W. Cleeve, *m.* do.
3 W. Holcroft, *m.* do.

a.d. N. W. Oliver, *m.* 2Mar.04
2 C. H. Godby, *m.* 20Jul
7 Ja. P. St. Clair, *m.* do.
5 R. J. J. Lacy, *m.* do.
8 J. A. Clement, *m.* do.
8 R. Douglas,† *m.* do.
2 E. P. Wilgress, *m.* do.
4 S. Maxwell, †*m.* 27do.
2 D. Campbell, *m.* 29do.
r.s.h. G. S. G. Eliot, *m.* do.
5 F. Campbell, *m.* do.
4 Geo. Turner, *m.* do.
7 R. F. Cleaveland, *m.* 9Oct.
6 W. T. Skinner, *m.* 10do.
a.d. ✠✠*Sir* R. Gardiner, *K. C. B. l.c. s.* 12do.
4 P. Wallace, *m.* 15Nov.
5 R. Jones, *m.* 5Dec.
9 J. E. Jones, *m.* 20do.
1 T. A. Brandreth, *m.* do.
6 Da. Story, *m.* 1Mar.05
3 ✠✠T. Hutchesson, *m.* 10Apr.
6 ✠✠E. C. Whinyates, *m.* 8July
9 J. Michell, *m.* 20Sep.
6 L. Carmichael, *m.* 1Dec.
7 H. Trelawney, *m* 28do.
1 J. Chester, *m.* 29do.
5 *Hon* H Gardner, *m* 13F.06
9 C Wilkinson, *m* 24Apr.
4 ✠✠C. F. Sandham, *m.* 1June
3 Arthur Hunt, *m.* do.
7 Cha. Gilmour, *m.* do.
8 F. A. S. Knox, *m.* do.
3 John Briscoe, *m.* do.
1 John Taylor, *m.* do.
9 Henry Pierce, *m.* do.
9 W. D. Nicolls, *m.* do.
7 C. G. Alms, *m.* do.
7 Stephen Kirby, *m.* do.
8 J. P. Adye, *m.* do.

2d Captains.

g.c. J. West, *l.c.* 29Jan.96
5 ✠✠H. Baynes, *m.* 1F.08
9 ✠✠Th. G. Brownedo.
8 Duncan Grant do.
9 Charles Mosse do.
1 William Butts, *s.* do.
9 Henry Scott do.
3 W. Greene, *m.* do.
8 A. M. Maxwell do.
1 John Marlow do.
8 Rob. S. Douglas do.
6 J. Cade Petley do.
hb. William Miller do.
h.b. ✠✠T. Dyneley, *m.* 22May
h.b. ✠✠J. B. Parker,† *l. c.* 5June
3 D. I. Skelton 29do.
8 H. C. Russell 15July
7 C. P. Deacon 16Dec.
7 Jos. Darby 22Mar.09
h.b. ✠✠E. Y. Walcott 23do.
9 Alex. Dury, *adj.* do.

7 ✠✠S. Rudyerd 24Mar.09
3 W. m. Bentham 30Apr.
h.b. W. Cator, *m.* 1May
4 John S. Byers 20June
r.s. ✠✠C. C. Dansey 1O.
6 Daniel Bissett 22Jan.10
8 Alf. Thompson 23do.
8 A. F. Crawford 3Aug.
8 H. W. Gordon, *adj.* do.
5 WMG Colebrooke, *m* 27S
a.d. J. Conroy, *adj* 13Mr11
6 Richard King 8May
5 Wm. D. Jones do.
6 W B Dundas, *m* 11July
1 Fred. Arabin do.
h.b. Edw. T. Michell, *m.* 11Aug.
9 R. B. Hunt, *adj.* do.
7 C. Cruttenden, *s.* do.
7 Peter Faddy 5Sept.
5 Christ. Clarke 18Nov.
9 ✠✠C. G. Napier, *m.* 16Mar.12
4 W. Wylde, *adj.* do.
9 Cha. E. Gordon 17do.
a.d. W. E. Maling 9Apr.
a.d. ✠✠W. Webber, *m.* 17do.
2 D. M. Bourchier, *m.* 30May
7 Ph. Wa. Walker 1June
4 A. Maclachlan 17do.
8 ✠✠Tho. Scott 20do.
a.d. C. Blachley 21do.
1 M. C. W. Aytoun 22July
6 ✠✠A. Macdonald, *l. c.* 1Oct.
5 John Longley 24do.
9 H. R. Moor 1Dec.
4 H. G. Jackson 31do.
3 E. Barlow, *adj.* 2Jan.13
4 E. Sabine 24do.
1 Henry Curtis 25do.
5 Wm. Dunn 22July
2 F. Robertson 23do.
6 Z. C. Bayly 28Aug.
5 Henry Festing 7Oct.
1 J. W. Johnston 20do.
4 Edw. Cruttenden 25do
8 Tho. Dewell 17Dec.
a.d. Cha. Close, *adj.* do.
9 J. W. Spellen do.
9 W. C. Lempriere do.
1 Allen Cameron 10Feb.14
8 ✠✠J. Sinclair 14do.
2 Tho. Atchison 17do.
1 J. A. Macleod, *adj.* do.
6 James Gray 1May
7 James Fogo 4Oct.
2 John Crawley 27Nov.
g.c. O'H. Baynes 23do.
6 *Hn.* W Arbuthnot 20D.
4 Jas. Evans do.
2 Tho. Carter do.
2 H. Blachley do.
6 Ja. A. Chalmer do.
3 ✠✠J. E. G. Parker do.
5 Falkner Hope do.
1 ✠✠W. Pakenham do.
3 Cha. Wilson do.
4 ✠✠F. Macbean do.
7 ✠✠W. H. Stopford 1Apr.15

Digitized by Google

Oldham 1Apr.15
Dowse 16May
Belson 21do.
Stewart, adj. do.
Romer 23do.
Saunders, adj. 7Nov.00

Lieutenants.

F. Steele 1June00
B. Gapper do.
Durnford do.
R. Grant do.
Pringle do.
DJEdwardes do
rd Coxwell do.
s Dalton do.
olebrooke 3do.
Willock 24July
Cubitt 16Sept.
awnsley 22Oct.
A. Raynes do.
Torriano do.
inwaring 24do.
owlby 3Dec.
Couse 16do.
Hardinge 19do.
nwell 14Jan.07
nmons 1Feb.
Hardinge 6Ap.
combe 18June
Swabey 13Au.
drews 13Oct.
Forster 14do.
Fuller 1Feb.08
eppard do.
awlor do.
W. Baker do.
Colman do.
Robertson do.
T. Collins do.
erLocke do.
m. Smith do.
Ford do.
andilands do.
N. King do.
Willis do.
ughan do.
rt. Wells do.
lips do.
Higgins do.
o. Foot do.
Hincks do.
hWright do.
Mathias do.
lison do.
rangwaysdo
Vall do.
combe do.
ill do.
Freer do.
Hope do.
Bayaes do.
ttnille do.
urton do.
mith do.
s Day do.
14do.
y 5Mar.
Speer 9do.
e 20May
dens 3June
emoine do.
aw 16July
C. Anderson
1Aug.
4June01
ersen 1Sept.
ner 10Oct.
son 28do.

Ab. Bell P.V. Onslow 16D.00
7J. R. Hornsby 15Jan.01
7J. W. Smith, adj. 1Feb.
3AOW. Schalch 10Mar.
8R. S. Armstrong 29do.
6T. R. Cookson 23do.
A. b. John S. Rich 30Apr.
2Mark Evans 1May
6John Davies 20June
a.d. John Pascoe 29July
9G. T. Rowland 10Sept.
a.d. Chas. Phelps 18do.
7George Birch 1Oct.
3GeorgeSpiffen 17Nov.
9Geo. B. Willis do.
5Arthur Carter 22Jan.10
2J. N. Colquhoun 8Sep.
r. s. Wm. A. Ward 9do.
3A. R. Harrison 27Oct.
8W. Cavenagh 28do.
3Geo. Charleton 29do.
6Rich. Kendall 30do.
a.d. H. R. Wright 29D.
9Geo. J. Hunter 13Mr.11
8Edw. J. Bridges 14do.
ad. Chas. J. F. Breton 15do.
8John Grant 8May
4John Street do.
3Fra. Weston 6June
Ab. H. M. Parratt 1July
7K. C. Wulff 19do.
8Chas. J. Saunders 11Au.
6Wm. R. Bent, adj. do.
3Chas. Montagu do.
1Robert Clarke 18do.
8R. Litchfield 5Sept.
4John Trotter 1Nov.
1Wm. Furneaux 18do.
Ab. Chas. J. Townsend 1D.
4Hugh Morgan 7Feb.12
A. b. Chas. F. Warde 8Mar.
8Rob. Grimes 16do.
7Benson E. Hill 17do.
5Chas. W. Blagilby 9Ap.
6Chas. T. O. Cater 16do.
3Thomas Lovett 17do.
4H. Pester 16June
8Mich. Tweedie 17do.
4Fred. Bayly 21do.
8Henry Stanway 21July
9J. C. Acherley 24Oct.
6F. N. Weatherall 23Ja.13
8Justly Hill 1Feb.
8Lynch Talbot 17Mar.
4Rob Wm. Story 18do.
1Fra. Dawson 25June
1Harry Bissbopp 1July
3Chas. Douglas 22do.
9Henry Slade 23do.
6Alex. H. Earle 28Aug.
8Auth. Mauley 17do.
8Henry Hough 2do.
3Fred. Mouro 3do.
4Geo. G. Palmer 1Oct.
7Henry Hutchins 7do.
7Consl. Yeoman 21do.
7George James 22do.
3G. K. Pemberton 17D.
5Cas. W. Nevett do.
3Jas. Howell do.
2Edw. W. Wood do.
6Chas. Andrew do.
8Wm. H. Lawrence do.
8Robt. Mansfield do.
8Chas. Trevor do.
6Rich. R. Drew 10Feb.14
4Chas. Maule 14do.
4Edw. Bogharst 17do.
9Henry Pattiser 18do.
2E. D. Hawkins 19do.
4H. N. Daniel 20Feb.14
2Arch. Stobcastle 25July
7R. N. King 8Aug.
9Henry Stobart 22do.
4H. G. Kerseteman 20S.
5W. H. Weaver 4Oct.
6Alex. Duncan 27Nov.
2H. G. Ord 20Dec.
1B. L. Poynter do.
4Wm. Sharpin do.
7G. W. A. Charleton do.
6H. Gillespie do.
9R. L. Garstin do.
3John A. Wilson do.
8R. B. Wickstead do.
7C. R. Dickens do.
9G. F. Dawson 23Jan.15
8W. C. Lindsay 1Apr.
4Rich. Tomkyns do.
1Wm. Poode 10May
6Hen. Williams 20do.
6H. W. Pickard 21do.
8W. Greenwood 22do.
3Evan Morgan 23do.
2R. G. B. Witson 30June
3A. O. Molesworth do.
1Robert Burke Cuppage do.
9Robert Burn do.
9George Doyle 25do.
9R. B. Burnaby do.

2d Lieutenants.

3B. V. Creagh 10July15
3Thomas Pearse do.
4J. M. Spearman do.
9Wm. J. Stokes do.
7Wm. Miller do.
5Gilbert Elliot do.
4George Ramsden do.
8Wm. Homfray do.
4Thomas Jellis do.
7C. B. Symons do.
7S. Vignoles 11Dec.
9W. L. Kaye do.
4John D. Schaw do.
8R. A. Rogers do.
3T. C. Robe do.
4John Dyson do.
9A. Runnacles do.
3T. Trebeck do.
4G. W. Glasgow do.
1T. M. Mottley do.
7Philip Schalch do.
8Rich. Basset do.
2Wm. W. Darley 18D.16
3William Mayne do.
1Edmund Wilford do.
7John Tylden do.
1Jas. A. Gilbert do.
5John S. Eyats do.
6Geo. H. R. Curzon 10.
2Rich. F. St. John do.
1W. H. Pickering do.
5Tho. W. Luard do.
6William Dixon do.
9Wm. Stewart do.
9John W. Seddon do.
1F. W. Collington do.
7Philip Heath do.
5Wm. Berners do.
8Rich. Shepherd do.
6Geo. H. Hyde 7July17
3Tho. P. Flude do.
5John H. Savage do.
7Richard Hayne do.
1Jas. S. Cremer do.
1Edw. B. Brooke 13D.
9Wm. Y. Fenwick do.
7Francis Weller do.
4Charles P. Jones do.
6Wm. Pottinger 18D.17
9Ebenezer Jones do.
6Charles Pearson do.
4Tho. Kastchbull do.
8J. H. St. John do.
9R. J. Dacres do.
9R. C. Smyth 8July18
8S. A. Severne do.
9Jos. Hollingworth do.
9C. W. Wingfield do.
9Alex. Tulloh do.
8John S. Farrell do.
8S. W. May do.
8G. P. Heywood do.
9C. P. Brewer 3Oct.
8John Knowles do.
1Henry Poole do.
1Hen. O'Brien do.
9Zach. Mudge do.
5Arthur Gosset do.
6Henry Briscoe do.
6C. E. Beauchamp do.
6S. J. Longmore 23do.
8A. Alcock 8July

Dep. Adj. Gen.

J. Macleod, *l.g.* 27Mar.05

Adjutants.

9A. Dury, *Capt.* 1Jan.06
6H. W. Gordon, *Lieut.* do.
1J. A. Macleod, *Lieut.* do.
4W. Wylde, *2d Capt.* 1Feb.09
5P. D'Sehwart, *2d Lieut.* 30July
2E. B. Hunt, *2d Lieut.* 16Ap.12
8John Kane, *adft.* 12Sep.13
6W. H. Bent, *1st Lieut.* 1Ap.15
Ab. W. Saunders, *Serv. do.*
3E. Barlow, *2 Capt.* do.
7J. W. Smith, *1st* 25Dec.
a.d. J. Conroy, *2d Capt.* 11Mar.17
a.d. Chas. Close, *2 Capt.* do.

Q. Masters.

A.b. Ja. Reid, *1st Lieut.* 1May05
1John Wigzoe 1Aug.01
6Thomas Betts do.
6John M'Coy do.
9Charles Hill 4Mar.05
9James Ranie 1June06
9Samuel Treach do.
5W. Stewart 23Aug.
4Joseph Elliott 19Dec.
a.d. A. Clarke 16Jan.07
7Sam. Barnes 1Feb.08
John Crawford 18Nov.
g.c. Alex. Calderscotch 10
Blue.—Facing's red, Lace gold.
Pay. Greenwood & Co.

Gentlemen Cadets.

Captain.

The Master Gen. of the Ordnance

2d Captains.

Jas. West, *l. c.* 22Jan.96
O'Hara Baynes 23Nov.14

1st Lieutenants.

G. Durnford 1June06
A. C. Willock 24July06
G. W. Baker 1Feb.08
W. E. Locke do.
Pay. Greenwood & Cox.

Riding House Establishment.

Captain.

C. A. Q. Ive, *l. c.* 18Sep.21

1st Lieuts.

Thomas Clement Dec.03
M. Tanswell 1Jan.06
Pay. Hopkinsons.

CORPS OF ROYAL ENGINEERS.

Colonel ✠ Field Marshal *The Duke of* Wellington, *K.G.& G.C.B.* Master General of the Ordnance.
Colonel en Second . . . Lieut. General *Sir* Hildebrand Oakes, *Bt.* Lt. Gen. of the Ordnance.

Colonels Comm.

G. Mann, *l.g.* 13July05
W. Twiss, *l.g.* 24June09
W. Fyers, *l.g.* 11Nov.16
W. Johnston, *m.g.* 26do.

Colonels.

R. D'Arcy, †*m.g.* 21July13
ST Dickens, *m.g.* 30Sept14
John Rowley 20Dec.
A. de Butts do.
Sir Alex. Bryce,† do.
Rob. Pilkington 1Dec.15
Henry Evatt 11Nov.16
Wm. H. Ford 26do.

Lt. Colonels.

Sir H. Elphinstone, *Bt.* † 21July13
Elias W. Durnford do.
G. Whitmore do.
F. R. Thackeray do.
H. A. Morshead do.
J. F. Birch do.
S. R. Chapman† do.
John Handfield do.
G. Nicolls 1Sept.
✠ Carmichael Smyth,† *c. s.* 20Oct.
G. Landmann 16May14
Cornelius Mann 30Sept.
Geo. Wright 20Dec.
John Hassard do.
C. W. Pasley do.
Henry Goldfinch† do.
Ja. R. Arnold do.
J. F. Burgoyne† do.
J. T. Jones† 11Nov.16
Geo. Cardew 12Oct.18

Captains.

Wm Bennett, *m.* 1Mar.05
John By, *m.* do.
✠ Henderson, *m.* 13July
Tho. Fyers, *m.* 21Sept.
H. Vigoureux, *m.* 1July06
HM. Kilvington, *m.* do.
G. Buchanan, *m.* do.
CG. Ellicombe, †*lc.* do.
E. Fanshawe, *m.* do.
G.F. Macleod, †*l.c.* do.
Wm. Douglas, *m.* do.
T Cunningham, *m.* 24do.
Edward Figg, *m.* 26Aug.
Thomas Colby 1July07
& CF Smith *Kt.*, †*lc* 18N.
G. J. Harding do.
Sir Geo. Cha. Hoste, *Kt.*† *m.* do.
J. R. Wright do.
G. G. Lewis, *m.* do.
T. M. Dickens 8Jan.08
Henry Smart 24June09
Ja. Maclauchlan do.
John Hobbs do.
Wm. C. Holloway, *m.* do.
Rich. Boteler do.
H. W. Vavasour do.
Samuel Romilly do.
William R. Payne do.
Geo. Graydon 2Dec.
Alex. Fraser 28May10
Rob. Thomson 10July
Thomas Roberts 1May11
J. M. F. Smith do.

2d Captains.

William H. Slade 1Jan.12
John Harper 26do.
W. B. Tylden, *m.* 15Apr
John N. Wells, *m* 20May
John Grant 21do.
Wm. F. Dawson 28S.
R. Z. Mudge 21July13
✠ Frank Stanway do.
James Vetch do.
Archibald Walker do.
Sh. Williams do.
W. D. Smith do.
Frederick English do.
Tho. Blanshard, *m.* do.
Alex. Brown do.
Loyalty Peake do.
Anth. Emmett do.
✠ Alex Thomson, *m* do
Wm. C. Ward do.
Wm. P. Haigh 1Sept.
James Gordon do.
George Barney do.
Henry A. Colby 2do.
Don. M.Donald 20Oct.
Harry D. Jones 12Nov.
R.H. Bonnycastle 11F.14
Henry Cardew 24do.
Anth. Marshall 28do.
G. F. Thompson 1Mar.
R. S. Piper 16May
George Gipps 30Sept.
Philip Barry 1Oct.

1st Lieutenants.

T. H. Elliot, *s.* 1May11
Edward Matson do.
Ja. C. Victor do.
C. Grierson do.
Rich. L. Barou do.
T. H. Fenwick do.
L. A. Hall do.
Patrick Yule do.
✠ Fra. B. Head 13do.
Geo. Phillpotts 7June11
✠ F. Y. Gilbert 10do.
Cha. J. Selwyn 13July
Isaac M. Elton 1July12
Wm. M. Gosset do.
Philip O. Skene do.
Tho. F. Lancey do.
✠ John Sperling do.
Richard S. Young do.
Daniel Bolton do.
F. W. Whinyates do.
Alex. Watt Robe do.
Tho. B. Hayter do.
R. C. Alderson do.
Ives Stocker do.
George West 1Mar.13
Charles Wright do.
Charles Rivers do.
Fra. R. Thomson 21July
H. Y. Wortham do.
James P. Catty do.
James W. Worsley do.
Geo. V. Timling do.
✠ A. Doug. White do.
James W. Eyre do.
Joshua Jebb do.
John Smyth do.
Henry H. Willson do.
Alex. Henderson do.
Tho. Battersbee do.
Rob. H. S. Cooper do.
Arthur Walpole do.
Rich. John Vicars do.
George Tait do.
H. K. Brandreth do.
Tho. Locke Lewis do.
Cha. O. Streatfeild do.
John Mudge do.
Henry L. Renny 15D.
Jos. E. Portlock do.
John Ker do.
Edward Covey do.
Henry Briscoe do.
Wm. Gregory do.
Cha. C. Alexander do.
Ja. H. Rutherfurd do.
Arthur Kay do.
Geo. C. Page do.
Henry Sandham do.
Colin Mackenzie do.
C. K. Sanders 1Aug.14
Tho. C. Luxmore do.
H. M. Buckeridge do.
Wm. Faris do.
E. B. Patten do.
F. H. Baddeley do.

2d Lieutenants.

H. N. Lagden 24Mar.15
Geo. FW. Bordes 1Sep.
Fra. Randolph 1Sept.15
John P. Kennedy do.
John J. Hope do.
Joseph Townsend do.
William C. Forbes do.
Richard Stotherd do.
Henry P. Bruyeres do.
Alex. Gordon do.
Cowper Rose do.
Wm. B. Marlow do.
T. Drummond 1Mar.16
R. K. Dawson do.
John J. Michel do.
Geo. E. Ranken do.
Henry Pooley do.
H. F. Murphy do.
Charles Hay do.
F. W. Pettingal do.
S. H. Wentworth do.
Henry Tucker do.
George Browne do.
B. S. Stehelin 1Aug.
William Lancey do.
Rich. Alexander do.
Cha. Oldershaw do.
G. S. Whitmore do.
Henry Servante do.
Henry O. Crawley do.
Henry T. Edridge do.
John Twiss do.
Leic. Viney Smith do.

Scarlet.—Facings blue velvet.—Lace gold.

Roy. Invalid Engineers.
Colonel.
Geo. Bridges, *m.g.* 21July13

Lt. Colonel.
Wm. Gravatt 1May11
Philip Hughes 14May18

Captains.
T. H. Page, *Kt.* 1Oct.84
H. Haldane, *l.c.* 15Nov.86
W. Booth, *l. c.* 20Dec.

2d Captain.
Edward Fyers 21July13

Roy. Sappers & Miners.
Officered by the Corps of Royal Engineers.
Staff.
Major of Brigade.
Rice Jones, *capt.* 1May11
Ad. W. Reid, *m.* 13Feb.16
Q.M. Ja Galloway 1Feb.14
Ag. Greenwood & Co.

Digitized by Google

Ordnance Department.

MEDICAL DEPARTMENT.

rector General.
Vebb, *Esq.* 1 Aug. 15

r. Gen. & Insp.
rwin, *M D* 7 Dec 09

Gen. & Dep. Insp.
eson, *M D* 9 7 Dec 09

dent Surgeon.
nrie 26 Sept. 14

Surgeons.
arker, *M D* 1 Oct 06
ford 1 Feb. 05
Lloyd 9 7 Dec. 09

William Kebby 11 Nov. 11
Nich. Fitzpatrick do.
Ja. Scratchley do.
Morgan Thomas do.
N. P. Bradley do.
Henry Sproull 2 Dec. 12
‡‡E. Simpson 5 Aug. 13
T. Morgan Jones 20 N.

Apothecary.
William Harris 1 Oct. 06

Assist. Surgeons.
Robert Cooke 12 Oct. 06
George Napper 18 Feb. 07
George Maurice do.

P. Venables, *M D* 7 Mar. 07
John Miller, *M. D.* do.
Wm. O. Locke 29 do.
A Macdonald, *M D* 8 Sep
James Stewart 1 Dec.
W. F. Staniland 14 June 08
J. W. Hallahan 5 Dec.
M. A. Ranclaud 26 June 09
Ja. Verling, *M D* 25 Jan. 10
Charles Inglis 4 Apr.
J. W. Frazer 1 Apr. 20
Alex. Ogilvie 1 Sept.

2d Assist. Surgeons.
Wm. Donnelly 10 July 11

Æneas Cannon, *M. D.* 9 3 July 11
R. Venables, *M. D.* 11 N.
Rich Kirby, *M D* 13 Aug 12
Cha. T Whitfield 2 Dec.
Tho. Seaton 8 Feb. 13
T. H. Quigley 11 June
Jas. Parratt do.
‡‡H Tho. Beard 5 Aug.
Morgan Nugent 20 N.

Vet. Surgeons.
John Percival 24 Apr. 05
Wm. Stockley do.

Pay. Greenwood & Cox.

FIELD TRAIN DEPARTMENT.

Director General.
Sir A. Farrington, *Bt. g.*

Chief Commissary.
William Stace 8 Nov. 10

Assist. Commissary.
Edward T. Curry 15 Feb. 12

Blue.—Red collar and cuff.

he Figures prefixed to the Names of the Officers in the Royal Artillery denote the Bat
ns—*h. b.* Horse Brigade—*a. d.* Artillery Drivers—*r. s.* Rocket Service—*g. c.* attached to
Gentlemen Cadets.

mmanding Officers of Artillery and Engineers on Home and Foreign Stations.

HOME.

Artillery.				*Engineers.*	
. . . . . Colonel Griffiths		*Weedon*	Lieut. Colonel Birch . .	*Newcastle*
			Lieut. Alderson.	*Hull*
				Weedon
			Major Gen. Dickens . .	*Harwich*
		Canterbury	——— D'Arcy†	*Chatham*
			Lt. Col. John T. Jones	*Woolwich*
				Dover
			Lieut. Colonel Goldfinch†	*Hythe*
			Major By.	*Faversham*
			Captain R. Thomson . .	*Sheerness*
			Major ‡‡Sir G. Hoste, *Kt.* †	*Gravesend*
. . . . . Lieut. Colonel Downman †	—	—	Lt. Colonel Ellicombe†	
. . . . . ——— Wm. Dixon	—	—	Colonel *Sir* Alexander Bryce †	
. . . . . Colonel Harris	—	—	Lt. Colonel A. Morshead	
. . . . . Major Cleaveland	—	—	Colonel De Butts	
. . . . . Major Morrison	—	—	Major Vigoureux	
. . . . . Lieut. Colonel Walker	—	—	Lt. Colonel *Sir* H. Elphinstone, *Bt.*†	
. . . . . Major Gen. Wulff	—	—	Lieut.-General Fyers . .	*Dublin*
			Lt. Colonel Cardew . .	*Cork*

FOREIGN.

. . . . . Lieut. Colonel Worsley	—	—	Colonel Pilkington	
. . . . . Lt. Col. Rey	—	—	Lt. Colonel Whitmore	
. . . . . Major Clement	—	—		
. . . . . Colonel Beevor	—	—	Captain Roberts	
. . . . . Colonel Pritchard	—	—	——— Barney	
. . . . . Lieut. Colonel Phillott	—	—	Lieut. Col. Durnford	
. . . . . Major Forster	—	—	——— Arnold	
. . . . . Major Gilmour	—	—	Major Lewis	
			Captain Walker	
. . . . . Capt. Hope	—	—	Major Holloway	
. . . . . Lt. Col. Watson	—	—	Lieut.-Col. Wright	
. . . . . Captain Douglas	—	—	Lieut. Col. Hassard	
. . . . . Lt. Col. Ja. Power	—	—	Major Emmett	

Digitized by Google

COMMANDANTS and PERMANENT STAFF of the MILITIA of the United Kingdom, with their HEAD-QUARTERS.

ROYAL ANGLESEA.
Beaumaris.
Maj.Com. **Col.** Hughes, *M. P.*
Adjut. H. Crotty
Paym. T. Gray
Surg. J. Pritchard

BEDFORD.
Bedford.
Colonel Sir J. Osborn, *Bt.*
Adjut. *Capt.* W. Brown
Paym. H. Leech
Q. M. *Lieut.* Morris
Surg. C. W. Hyne

ROYAL BERKS.
Reading.
Colonel T. W. Ravenshaw
Adjut. *Capt.* Purvis
Paym. E. Silocock
Q. M. *Lieut.* Guy
Surg. C. Greenhead

BRECON.
Brecon.
Colonel H. *D. of* Beaufort, *K. G.*
Adjut. *Cap.* J. Rathbone
Surg. Arth. Lawrence

ROYAL BUCKS,
(or KING'S OWN.)
Buckingham.
Colonel R. *Marquis of* Buckingham, *K. G.*
Adjut. *Capt.* Brown
Paym. Wm. Heath
Q. M. *Ens.* Masters
Surg. T. Ledbrooke

CAMBRIDGE.
Ely.
Colonel F. Pemberton
Adjut.
Paym. G. Woollard
Q. M. *Lt.* Wm. Gayfer
Surg. G. Eaton

ROYAL CARDIGAN.
Aberystwith.
Lt. Col. Com. **Col.** Chichester
Adjut. *Capt.* Jones
Paym. J. Enoch
Surg. R. Rathill

CARMARTHEN.
(Pembroke.)
Carmarthen.
Lt. Col. Comm. *Col.* J. *Ld.* Cawdor
Adjut. *Capt.* Harding
Paym. J. Davies
Q. M. *2d Lt.* Griffiths
Surg. H. Lawrence, *M.D.*

ROYAL CARNARVON.
Carnarvon.
Maj.Com. *Col.* Edwards
Adjut. *Capt.* Sewell
Paym. T. Churchill
Surg. E. Carreg

ROYAL CHESHIRE.
Chester.
Colonel Tho. Parker
Adjut. *Capt.* Errington
Paym. Abr. Ball
Q. M. *Lieut.* Hincks
Surg. J. Rowland

ROYAL CORNWALL.
Bodmin.
Colonel Hon. W. Eliot, *M. P.*
Adjut. *Capt.* Semple
Paym. R. Boger
Q. M. M. Semple
Surg. J. Waldon, *M.D.*

ROYAL CORNWALL
& DEVON MINERS.
Truro.
Lt. Col, Comm, F. *E. of* Yarmouth
Adjut. *Capt.* Jenkins
Paym. George Forster
Surg. L. H. Potts

ROY. CUMBERLAND.
Whitehaven.
Col W. *E. of* Lonsdale *KG*
Adjut. *Capt.* Bennett
Paym. *Capt.* Harradden
Q. M. *Lieut.* Jackson
Surg. S. Brett

ROYAL DENBIGH.
(Rifle Corps.)
Wrexham.
Colonel Sir Wat. Wm. Wynn, *Bt. M.P.*
Adjut. *Capt.* Nicholls
Paym. G. J. Morris
Surg. J. Hughes

DERBY.
Derby.
Colonel Wm. Halton
Adjut. *Brev.Cap.* F. Dixon
Paym. G. Goodwin
Q. M. *Lt.* R. Nadauld
Surg. W. Bennett

1st or EAST DEVON.
Exeter.
Col. H. F. *Ld.* Ebrington, *M. P.*
Adj. Cap. ERC. Holman
Paym. *Lt.* Edw. Elliott
Q. M. *Lieut.* Bignell
Surg. W. Farrant

NORTH DEVON.
Barnstaple.
Colonel J. *E. of* Morley
Adjut. *Capt.* Bruton
Paym. *Lt.* G. Rennels
Q. M. Wm. Arter
Surg. J. V. Hewlett

SOUTH DEVON.
Plymouth.
Colonel John *Lord* Rolle
Adjut. *Capt.* Cote
Paym. J. Lampeer
Q. M. *Lieut.* Elliat
Surg. John Butter, *M.D*

DORSET.
Dorchester.
Colonel R. Bingham
Adjut. J. Wyatt
Paym. J. R. C. Sabine
Q. M. *Lieut.* Banger
Surg. Wm. Small

DURHAM.
Barnard Castle.
Col. *E. of* Darlington
Adjut. *Capt.* Simpson
Paym. T. W. Hill
Q. M. *Lieut.* Horner
Surg. L. Fosbrooke

WEST ESSEX.
Chelmsford.
Colonel Sir W. Smyth, *Bt.*
Adjut. *Capt.* Russell
Paym. Sam. Trigge
Q. M. T. Broom
Surg. L. Foaker

EAST ESSEX.
Colchester.
Colonel F. H. Rigby
Adjut. *Capt.* Bell
Paym. Cha. Thorley
Q. M. *Lt.* J. Snell
Surg. Thomas Calley

ROYAL FLINT.
Mold.
Lt.Col.Comm. *Col.* P. L. Fletcher
Adjut. James Roberts
Paym. Sir G. R. Farmer, *Bt.*
Surg. Tho. Griffiths

ROY. GLAMORGAN.
(Light Infantry.)
Cardiff.
Colonel Henry Knight
Adjut. *Capt.* Ray
Paym. *Capt.* Langley
Q. M. H. Steel
Surg. W. Hopkins

ROY. (SOUTH) GLOUCESTER.
(Light Infantry.)
Gloucester.
Colonel W. F. Berkeley
Adjut. *Capt.* E. Yeonge
Paym. A. S. Rawlinson
Q. M. R. Hayris
Surg. H. J. Shrapnell

R. NO. GLOUCESTER.
Cirencester.
Colonel R. Kingscote

Adjut. *Cap.* Bradstock
Paym. *Capt.* S. Higgs
Q. M. John Mesley
Surg. R. Filkin

NORTH HANTS.
Winchester.
Colonel Geo. *Ld.* Rodney
Adjut. L. B. Parkyne
Paym. Leonard Leigh
Q. M. J. P. Goater
Surg. Wm. White

SOUTH HANTS.
(Light Infantry.)
Southampton.
Colonel Peter Serle
Adjut. *Capt.* Young
Paym. R. Q. Lowder
Q. M. A. Newton
Surg. D. Ludlow, *M.D.*

HANTS, Isle of Wight.
Newport.
Capt.Com. W. W. Anwyl
Paym. James Jolliffe

HEREFORD.
Hereford.
Colonel Sir Geo. Cornewall, *Bt.*
Adjut. *Capt.* Jones
Paym. W. F. Hill
Q. M. *Lieut.* Winter
Surg.

HERTFORD.
Hertford.
Colonel *Visc.* Cranbourn, *M. P.*
Adjut. Tho. Goodis
Paym. Edm. Byron
Q. M. S. Stoddart
Surg. James Baldry

HUNTINGDON.
Huntingdon.
Maj.Comm. *Col.* W. *D. of* Manchester
Adjut. *Capt.* White
Paym. S. Greene
Surg. Andrew Fernie

KENT (West).
Maidstone.
Colonel Tho. Dalton
Adjut. *Capt.* J. Eley
Paym. R. Chamberlayne
Q. M. Tho. Fawcett
Surg. E. Edwards

EAST KENT.
Canterbury.
Colonel S. E. Sawbridge
Adjut. Tho. Miller
Paym. B. Ricketts
Q. M. R. Clarke
Surg. T. Bayly

Digitized by Google

Permanent Staff of Militia.

ROYAL LANCASHIRE.
Lancaster.
Col. John Plumbe
Capt. Wilkinson
Bennett Smith
J. Nicholson
Alfred Kirkup

ROYAL LANCASHIRE.
Liverpool.
Col. Lord Stanley, *M. P.*
Capt. Atherton
Capt. Wilde
Lt. T. Hughes
T. Norris, *M.D.*

ROYAL LANCASHIRE.
(Prince Regent's own.)
Preston.
Sir T. D'Hesketh, *Bt.*
Capt. Hansbrow
T. B. Hardy
W. Tipson
Wm. Farrer

LEICESTER.
Leicester.
J. Duke of Rutland, *K. G.*
Capt. J. Wilkes
R. H. Bird
Deakins
Tho. Freer

LINCOLN.
Lincoln.
Maj. Visc. Milsintown
Cullen
Dickson
Hartley
Rawlins, *M.D.*

LINCOLN.
Romford.
Capt. Brownlow
Lieut. Smith
Bowman
Needham
Merveilleux

LONDON.
The Ground.
Col. Hunter. *Bt.*
Tatham
Deane
Deepard
H. Box

TRINOTH.
Chelmsford.
Lieut. Col. Vaughan
Anwyle
Matthews
Parry

ROYAL EAST MIDDLESEX.
Hampstead.
Colonel T. Wood, *M.P.*
Adjut. Lieut. N. Bull
Paym. C. Miller
Q. M. W. N. Bull
Surg. J. Ollive, *M. D.*

ROYAL WEST MIDDLESEX.
Uxbridge.
Colonel Edw. Bayly
Adjut. Capt. Brew
Paym. Cha. Hewitt
Q. M. John Douglass
Surg. Wm. Thornton

ROYAL WESTMINSTER MIDDLESEX.
Brentford.
Colonel Jas. Clitherow
Adjut. Capt. Clerke
Paym. R. Chetham
Q. M. Lieut. Smith
Surg. Wm. Ralfs

ROYAL MONMOUTH.
Monmouth.
Colonel H. *D. of* Beaufort, *K. G.*
Adjut. Capt. Parsons
Paym. Lt. Wm. Foord
Surg. O. G. Thomas

R. MONTGOMERY.
Welchpool.
Lt. Col. Comm. J. Davies
Adjut. Capt. Gilder
Paym. Charles Brown
Surg. Wm. Swan

WEST NORFOLK.
Norwich.
Colonel H. *B. of* Orford
Adjut. James Powley
Paym. Rob. Sayer
Q. M. Lieut. Betts
Surg. T. H. Oliver

EAST NORFOLK.
Yarmouth.
Col. Hon. J. Wodehouse, *M. P.*
Adjut. Jas. Guthrie
Paym. F. F. Hope
Q. M. James Mann
Surg. Geo. Bateman

NORTHAMPTON.
Northampton.
Colonel Sir R. B. de C. Brooke, *Bt.*
Adjut. Capt. Hewlett
Paym. Benj. Sims
Q. M. Lieut. Parker
Surg. Wm. Baker, *M.D*

NORTHUMBERLAND.
Alnwick.
Colonel G. *Lord* Lovaine, *M. P.*
Adjut. Capt. Crisp
Paym. C. F. Charleton
Q. M. Ens. Young
Surg. P. Dennis

NOTTINGHAM,
(or Royal Sherwood Foresters.)
Newark.
Colonel Hen. Coape
Adjut. Capt. Barth
Paym. Stephen Else
Q. M. James Collins
Surg. James Anders

OXFORD.
Oxford.
Colonel W. G. Langton, *M. P.*
Adjut.
Paym. D. Stockford
Q. M. T. P. Cox
Surg. G. N. Robinson

ROYAL PEMBROKE.
(Rifle Corps.)
Haverfordwest.
Lt. Col. Comm. Col. Phillips
Adjut. Capt. Owens
Paym. R. Robertson
Surg. T. Dumayne

ROYAL RADNOR.
Presteign.
Maj. Com. E. of Oxford & Mortimer
Adjut. Capt. Langston
Paym. H. Beavan
Surg. Rees Jones

RUTLAND.
Oakham.
Maj. Com. Lt. Col. Pierrepoint
Adjut. Capt. Brown
Paym. John Bird
Surg.

SHROPSHIRE.
Shrewsbury.
Colonel O. *E. of* Bradford
Adjut. Cap. T. Mortimer
Paym. J. D. Lacy
Q. M. John Gill
Surg. Wm. Metyard

1st SOMERSET.
Taunton.
Colonel J. *Earl* Poulett
Adjut. Capt. Tench
Paym. J. Nagle
Q. M. Lieut. Chorley
Surg. Cha. Hugo

2d SOMERSET.
Bath.
Colonel Sir T. B. Lethbridge, *Bt.*
Adjut. Capt. Bussell
Paym. John Yeoman
Q. M. Lieut. Fickus
Surg. W. Terry

THE (KING'S OWN) STAFFORD.
Stafford.
Colonel W. *E. of* Dartmouth
Adjut. Capt. Musgrave
Paym. J. Phillips
Q. M.
Surg. G. Dent, *M.D.*

WEST SUFFOLK.
Bury St. Edmonds.
Colonel Sir Wm. Parker
Adjut. J. Battley
Paym.
Q. M. R. Marshall
Surg. G. Mingay

EAST SUFFOLK.
Ipswich.
Colonel C. *M.* Cornwallis
Adjut. Horatio Beckham
Paym. J. Wales
Q. M. S. Holden
Surg. W. Nash

1st R. SURREY.
Kingston.
Colonel W. *Ld.* Grantley
Adj. Wm. Ca.) W Shelton
Paym. W. B. Challenor
Q. M. Lieut. Baker
Surg. T. Hassall

2d ROYAL SURREY.
Guildford.
Colonel Hn. T. C. Onslow
Adjut. Capt. F. Pyner
Paym. C. O. Hodgson
Q. M. Lieut. Wm. Holl
Surg. J. Taylor, M. D.

SUSSEX.
Chichester.
Colonel C. *D. of* Richmond
Adjut. Capt. Smith
Paym. Lt. C. Creswell
Q. M. Lieut. Blink
Surg. W. Postlethwaite

1st ROYAL TOWER HAMLETS.
Stoke Newington Bridge
Col. Sir D. Williams, *Kt.*
Adjut. Capt. King
Paym. D. H. Stable
Q. M. Lieut. Findlay
Surg. T. Hovell

2d R. TOWER HAMLETS.
Bethnal Green.
Colonel Fras. H. Doyle
Adjut. Capt. Mason
Paym. F. Thomas
Q. M. A. Brash
Surg. G. E. Carruthers

WARWICK.
Warwick.
Colonel H. *E. of* Warwick
Adjut. Capt. Johnson
Paym. Richard Gem
Q. M. Lieut. Wall
Surg. J. Wilmshurst

R. WESTMORELAND.
Appleby.
L. Col. Com. Col. Lowther
Adjut. Capt. Nich. Dent
Paym. Jos. Moses
Surg. Orton Bradley

WILTSHIRE.
Marlborough.
Colonel C. B. *Earl of* Ailesbury
Adjut. Capt. Lane
Paym. T. W. Wadley

Digitized by Google

Q. M. W. Nourse
Surg. J. Maule, *M. D.*

WORCESTER.
Worcester.
Colonel J. W. Newport
Adjut. Capt. T. Smyth
Paym. T. Garmston
Q. M. Lt. J. Garmston
Surg. M. Pierpoint

YORK (North Riding.)
Richmond, York.
Colonel Sheld. Cradock
Adjut. Jas. Carter
Paym. Geo. Ayre
Q. M. Ensign Moss
Surg. John Dennis

1st WEST YORK.
Leeds.
Colonel John Dixon
Adjut. M. Richardson
Paym. W. Read
Q. M. Lieut. Broadley
Surg. Richard Man

2d WEST YORK.
York.
Colonel J. *Visc.* Downe
Adjut. Capt. A. Graves
Paym. John Barstow
Q. M. Lieut. Naylor
Surg. Wm. Hope

3d WEST YORK.
Doncaster.
Colonel Geo. Cholmley
Adjut. Capt. Magill
Paym. Tho. Elston
Q. M. Lieut. Atkinson
Surg. John Hardy

YORK (East Riding.)
Beverley.
Colonel Arthur Maister
Adjut. Capt. Green
Paym. J. Westerby
Q. M. Lieut. Acklam
Surg. M. Chalmers

ABERDEEN.
Aberdeen.
Colonel G. *E. of* Aboyne
Adjut. Alex. Gordon
Paym. Cha. Adamson
Q. M. Lieut. Jas. Roy
Surg. N. Sutherland

ARGYLL & BUTE.
Campbeltown.
Colonel Ld. J. Campbell, *M. P.*
Adjut. Capt. Jas. Lang
Paym. D. Campbell
Q. M. Lieut. Stewart
Surg. J. Brown

The Prince Regent's Royal Regt. of AYR.
Ayr.
Colonel William Kelso
Adjut. Capt. Clark
Paym. D. Macintyre
Q. M. J. Murray
Surg. A. Dunn

BERWICK, HADDINGTON, LINLITHGOW, and PEEBLES.
Coldstream.
Colonel Alex. *E. of* Home
Adjut. Capt. M'Laren
Paym. R. Cunningham
Q. M. Lieut. J. Bartie
Surg. G. M'Culloch

DUMFRIES, ROXBURGH & SELKIRK.
Dumfries.
Colonel Cha. *Marq. of* Queensberry
Adjut. Capt. Swanson
Paym. Lt. Thorburn
Q. M. Lieut. M'Intosh
Surg. J. Symons, *M. D.*

EDINBURGH (County and City of).
Dalkeith.
Col. M. of Lothian, *KT.*
Adj. Capt. Bird
Paym. D. Paterson
Q. Mr. Allan Grant
Surg. W. Graham

FIFE.
Cupar.
Colonel G. *E. of* Morton
Adjut. Capt. Wood
Paym. Wm. Lawson
Q. M. J. Grant
Surg. J. M. Graham

FORFAR and KINCARDINE.
Montrose.
Colonel Hon. A. Douglas
Adjuts. Capt. Clark
Capt. Bertram
Paym. Jas. Thomson
Q. M. Lieut. Munro
Surg. Henry Hoile

INVERNESS, BANFF, ELGIN, & NAIRN.
Inverness.
Colonel F. W. Grant, *M. P.*
Adjut. Capt. Walker
Paym. Wm. Lobban
Q. M. Lt. J. Grant
Surg. James Bayne

KIRKCUDBRIGHT and WIGTON.
Kirkcudbright.
Colonel David Maxwell
Adjut. Capt. Dun
Paym. J. M'Crackan
Q. M. Lt. Donaldson
Surg. A. Christie

R. LANARK.
Hamilton.
Colon. A. D. of Hamilton
Adjut. Capt. M'Lean
Paym. John Stevenson
Q. M. Lieut. Hamilton
Surg. J. Anderson

ROYAL PERTH.
Perth.
Colonel T. R. H. *Earl of* Kinnoull
Adjut. Lieut. Gibbons
Paym. G. Balvaird
Q. M. Lieut. Mann
Surg. J. Clark

RENFREW.
Paisley.
Colonel J. Dunlop
Adjut. Lt. G. Jamieson
Paym. Lt. G. Hamilton
Q. M. P. Ferguson
Surg. John Barrie

ROSS, CAITHNESS, SUTHERLAND, & CROMARTY.
Dingwall.
Colonel Charles Fraser
Adjut. Capt. Mac Leod
Paym. Alex. Mackenzie
Q. M. Lieut. Miller
Surg. J. Robertson

STIRLING, DUMBARTON, CLACKMANNAN, and KINROSS.
Stirling.
Colonel James Russell
Adjut. Capt. J. Fraser
Paym. Jas. Dougall
Q. M. Lt. M'Dougall
Surg. D. Dobie

ANTRIM.
Randalstown.
Colonel Cha. *E.* O'Neill
Adjut. W. F. Savage
Paym. W. Lemery
Q. M. J. Dobbin
Surg. W. Latham, *MD.*

ARMAGH.
Market Hill.
Colonel A. *E. of* Gosford
Adjut. Capt. Barker
Paym. Wm. Ogle
Q. M. Lieut. Bradford
Surg. W. L. Kidd, *M. D*

CARLOW.
Carlow.
Colonel H. Bruen, *M. P.*
Adjut. Capt. Haggerty
Paym. C. Brough
Q. M. Ensign Brough
Surg. A. Reed

CAVAN.
Cavan.
Colonel Hon. John Barry, *M. P.*
Adjut. Capt. E. Harrison
Pay. Patterson O'Hara
Q. M. Jas. Hughes
Surg. Randolph Byrne

CLARE.
Clare Castle, Ennis.
Colonel Hon. F. N. Burton
Adjut. Wm. Beatty
Paym. C. Mahon
Q. M. J. Cooper
Surg. G. Parkinson

NORTH CORK.
Fermoy.
Colonel W. H. M. Hodder
Adjut. Capt. Heard
Paym. H. Atkins
Q. M. Lieut. Ring
Surg. Tho. Paye

SOUTH CORK.
Ratkcormuck.
Colonel Ld. Riversdale
Adjut. Cap. R. B. Bailey
Paym. W. Gregg
Q. M. W. Evans
Surg. J. Chamley

CORK. (CITY).
Cork.
Colonel Sir N. Colthurst, *Bt.*
Adjut. John Bass
Paym. W. H. Allen
Q. M. W. Brunet
Surg. Tho. Bell

DONEGAL.
Ballyshannon.
Colonel N. *E. of* Leitrim
Adjut. Capt. J. Harding
Paym. J. Benison
Q. M. Lieut. Hicks
Surg. T. Crawford

ROYAL NORTH DOWN.
Killyleagh.
Colonel Ld. Dufferin & Claneboye
Adjut. Capt. Howe
Paym. S. H. Rowan
Q. M. Lieut. Kinkead
Surg. P. Blackwood

ROYAL SOUTH DOWN.
Bangor.
Colonel Rt. Hon. Rob. Warde
Adjut. J. Hodgson
Paym. Cha. Birch
Q. M. W. Boyd
Surg. John Wilson

DUBLIN (COUNTY.)
Lucan.
Colonel Thomas White
Adjut. Capt. Duff
Paym. R. Despard
Q. M. Wm. Troy
Surg. Alex. Duke

ROYAL DUBLIN. (CITY).
Dublin.
Colonel H. G. Sankey
Adjut. Capt. Leslie
Paym. J. Montgomery
Q. M. Lieut. Magrath
Surg. John Byrn

FERMANAGH.
Enniskillen.
Colonel John, *E. of* Enniskillen
Adjut. Capt. D. Bliss
Paym. A. Nixon
Q. M. Ld. J. Armstrong
Surg. F. M'Cartney

GALWAY.
Ballinasloe.
Colonel R. *Earl* Clancarty, *G. C. B.*
Adjut. Capt. Sutherland
Paym. T. Harrison
Q. M. R. Sharp
Surg. W. C. Barrett

Permanent Staff of Militia. Volunteer Regiments.

KERRY.
Tralee.
James Crosbie
M. P.
Wm. Collis
T. Orpen
Tho. Huggard
M. C. Busteed

ILDARE.
Naas.
Ld. H.S.Moore
Capt. Powell
John Connor
James Hayes
J. Tomlinson

LKENNY.
etticomer.
E. of Ormond
Capt. Gordon
WH Hemsworth
Lt. H. Gardiner
T. Gillespie

S COUNTY.
nagher.
I.P. L'Estrange
Cap. V. Bennett
m. L'Estrange
. Aldrich
Waters

ITRIM.
on Shannon.
J. Clements
pt. Cox
F. Cullen
m. Duke
S. Brady

K COUNTY.
ucie Abbey.
on. R. FitzGib-
bon
pt. R. Connor
h. Kane
omas Kane
w. Lloyd

LIMERICK CITY.
Limerick City.
Colonel Cha. *Visc.* Gort
Adjut. Tho. Ormsby
Paym. J. Wallace
Q. M. J. D. B. Morris
Surg. J. Wilkinson

LONDONDERRY.
Londonderry.
Colonel R. *Visc.* Castlereagh, *K.G. M.P.*
Adjut. Capt. Goodinge
Paym. Samuel Stone
Q. M. Lieut. Browne
Surg. A. Taggart

LONGFORD.
Granard.
Colonel G. *K.of* Granard
Adjut. W. Walker
Paym. T. N. Edgeworth
Q. M. Wm Hazlewood
Surg. S. F. Crawford

LOUTH.
Collon.
Colonel Rt. Hon. T. H. F. Skeffington
Adjut. H. L. Pendleton
Paym. L. Crooke
Q. M. W. Hamilton
Surg. G. Murphy

NORTH MAYO.
Ballina.
Colonel Wm. Jackson
Adjut. Oliver Jackson
Paym. Jas. Johnston
Q. M. Sam. Strogen
Surg. John Hendrick

SOUTH MAYO.
Westport.
Colonel H.P. *M.of* Sligo
Adjut. Capt. P. Higgins
Paym. DK. Frendergast
Q. M. P. Barrett
Surg. M. Nicholson

ROYAL MEATH.
Kells.
Colonel Tho. *Marq. of* Headford
Adjut. Cap. J.M. Barnes h. p. 16 F.
Paym. P. Archbold
Q. M. Lieut. Robinson
Surg. M. Nelligan

MONAGHAN.
Glasslough, Tyman.
Col. C. P. Leslie, *M.P.*
Adjut. Capt. John Ross
Paym. James Nixon
Q. M. Lt. Johnson
Surg. R. Montgomery

QUEEN'S COUNTY.
Maryboro'.
Col. C. *Ld.* Castlecoote
Adjut. E. Skinner
Paym. Jas. M'Lean
Q. M. Chs. Byrne
Surg. J. Smith

ROSCOMMON.
Boyle.
Colonel R. *Visc.* Lorton
Adjut. Capt. Robertson
Paym. Neth. Low
Q. M. Lieut. Lennon
Surg. L. Hall, *M. D.*

SLIGO.
Sligo.
Colonel John Irwin
Adjut. Capt. Goodwin
Paym. Robert Ormsby
Q. M. Lieut. Burrows
Surg. Henry Irwin

TIPPERARY.
(Or Duke of Clarence's Munster.)
Clonmell.
Colonel Hon. W. Bagwell *M. P.*

Adjut. Capt. Daniel
Paym. John Garratt
Q. M. Lieut. Brogden
Surg. Chs. Kerrigan

TYRONE.
Caledon.
Colonel D. *Bart* Caledon
Adjut. Rich Carey
Paym. R. Macklin
Q. M. W. Martin
Surg. S. Sinclair, *M.D.*

WATERFORD.
Waterford.
Colonel H. *M.of* Waterford
Adjut. Capt. English
Paym. T. M. Boyd
Q. M. Lieut. Brilland
Surg. J. Briscoe

WESTMEATH.
Mullingar.
Colonel George, *Earl of* Westmeath
Adjut. Capt. Daly
Paym. Wm. Bond
Q. M. Ensign Guernsey
Surg. R. Barlow

WEXFORD.
Wexford.
Colonel J. *M. of* Ely
Adjut. Capt. Collins
Paym. W. J. Lyster
Q. M. Lieut. Duffield
Surg. Benj. Biggs

WICKLOW.
Arklow.
Colonel W. *E. of* Wicklow
Adjut. Wm. Butler
Paym. Thomas Gray
Q. M. R. Martyn
Surg. David Wright

Volunteer Regiments *commissioned* by His Majesty.

RSE VOLS.
DON AND
INSTER.
dn 1779.)
mourers,
un Lane.
nel.
uet 2 June 19
Colonel.
p 16 May 03
ier.
M.P. 22 D. 14
ains.
ns 9 July 03
16 Aug. 10
ier do.
ar 11 June 19
22 Dec. 14
P. 7 May 18
ants.
g 29 June 09

Tho. Mellish 11 June 19
Major Rhode 25 Nov. 19
Wm. Merry, jun. 22 F. 90
John Dyneley 14 Mar.
Hen. Harman 8 Aug.

Cornets.

J. Drummond 7 May 18
A. Spottiswoode do.
Sam. Forster 25 Nov. 19
L. P. Wilson 22 Feb. 90
A.Y. Spearman 14 Mar.
Tho. Wood 8 Aug.

Chapl, Rev. GH. Buchanan, *LL.D.* 17 Dec. 94
Adj. Bamford, *ca.* 4 Ju '05
Q.M.G. Sheddens 27 Mr. 10
Sur. W. Wright 3 June 16
V. S. Wm. Sewell 4 July 04
Scarlet.—Facings Black velvet.—Lace silver.

ROYAL EAST INDIA VOL. INFANTRY.
Colonel.
Wm. Astell 9 Aug. 90
Lieut. Colonel.
Wm. Wigram, *M. P.* 9 Aug. 90
Major.
George Raikes 9 Aug. 90
Captains.
Henry Johnson 9 Aug. 90
Step. S. Cancellor do.
Chs. Mortimer do.
Jas. Peppercorne do.
George Collard do.
Walter Young do.
Edward Leslie do.
George Medley do.
Cornelius Wheeler do.
Joseph Allen 20 Sept.
Lieutenants.
M. Greenaway 9 Aug. 90
Geo. Ritherden 9 Aug. 90
Robert Smith do.
Wm. And. Hunt do.
Wm. Baker do.
John Kiddell do.
Wm. Keith do.
Wm. Carter do.
George Parish do.
Charles Preston do.
Gilson B. Simons do.
W. H. Nuthall 20 Sept.
Ensigns.
Rob. Fletcher 9 Aug. 90
Willou. Wigston do.
Wm. Dickinson do.
Peter Cameron do.
Fra. Thompson do.
Chs. Hebard do.
Wm. Heathcote do.
Edw. Thornton do.
Adj. Henry Dickinson *ca.* 8 Aug. 90

Digitized by Google

COMMANDER IN CHIEF OF ALL HIS MAJESTY'S FORCES,

Field Marshal His Royal Highness, Frederick, Duke of York, K. G. and G. C. B.

Military Secretary M. Gen. *Sir* H. Taylor, *M.P.*	*Aides-de-Camp.*
Assistant Do. ... Major Maling, 2 W. I. R.	Lieut. Colonel Barclay,† G. Gds.
Chaplain ..... The Rev. W. Dakins, D. D.	——— H. F. Cooke,† h.p. 6 West India R.
	——— Armstrong, 7 D. G.
	——— *Hon.* J. Stanhope, Gren. Gds.

ADJUTANT GENERAL'S DEPARTMENT.

Adjut. Gen. M. Gen. *Sir* H. Torrens, *K.C.B.* 2 W. I. R.	*Ass. Adj. Gen.* Colonel Gardiner† . . 6 F.
Dep. Adj. Gen. Colonel John Macdonald,† h. p.	*Dep. As. A. Gen.* Capt. Garvock . h. p. 1 Garr. Bn.

Recruiting Department, 17, Duke-street, Westminster.

Lieut.-Colonel A. Macdonald, h. p. 1 Garr. Bn. . . . . *Inspecting Field Officer.*

QUARTER-MASTER-GENERAL'S DEPARTMENT.

At Head-Quarters.	*Assist. Qua. Mast. Gen.*	*Stations.*
Qua. M. Gen. M Gen. *Sir* J W Gordon, *Bt. & K.C.B.* 85 F.	Colonel *Lord* Greenock† . . .	*Portsmouth*
D. Q. M. Gen. Colonel *Sir* R. D. Jackson, *K. C. B.* Royal Staff Corps.	Lieut. Colonel Bainbrigge	*Pontefract*
A. Q. M. G. Lt. Col. Haverfield Unattached	Major Read	*Plymouth*
D. A. Q. M G. Bt. Maj. Freeth . . . R. Staff Cor.	Lieut. Colonel Waller	*Bristol*
	Major Drake	*Liverpool*

DISTRICTS.

	General Officers.	Stations.	Aides de Camp.	Majors of Brigade
Northern. Consisting of Northumberland Cumberland, Westmoreland, Durham, York, Cheshire, Lancashire, Isle of Man, Derby, Leicester, Lincoln, Northampton, Nottingham, Rutland, Salop, Stafford, and Warwick.	M. Gen. Sir J. Byng, *K. C. B.*	Pontefract	Capt. Stopford, 3 F. G. L. Col. Clements 18 Huss.	Bt. Maj. Wood, 10 Roy. Huss
	M. Gen. *Sir* James Lyon, *K. C. B.*	Manchester	Lieut. Short, 44 F.	Bt. Maj. Eckersley h. p.
	M. Gen. *Sir* A. Barnard, *K. C. B.*	Newcastle-on-Tyne	Lt. Barnard, Gr. G.	Bt. Major Eeles, Rifle Brig.
South West. Wilts, Dorset, and Hants.	M. Gen. *Sir* Geo. Cooke, *K. C. B.*	Portsmouth	Cap. Cuyler, 2 F. G.	B Maj. T. N. Harris, h. p. 1 Dr. G.
Western. Devon, Corwall, and Somerset, exclusive of Bristol and its vicinity.	M. Gen. Sir Denis Pack, *K. C. B.*	Plymouth .	Lt. Pack, 45 F.	Capt. C. H. Smith, h. p. 40 F.
Guernsey and Alderney.	Maj. Gen. H. Bayly, *Lieut. Governor*	St. Peter's Port . .	Lieut. C. Loftus, h. p. 2 F. G.	Capt. Peddie, h.p. 38 F.
Jersey.	M. Gen. H. M. Gordon *Lieut. Governor*	St. Helier	Bt. Lieut. Col. W. Munro, h. p.	Capt. Treeve, h.p. 23 F. *Insp. of Isl. Mil.* Lt. Col. H. Touzell
Inspecting General of the Cavalry in Great Britain	M. Gen. *Ld.* R. E. H. Somerset, *K.C.B.*	London . .	Maj. *Ld.* John T. H. Somerset, h.p	Bt. Lt. Col. Radclyffe, h.p.

Digitized by Google

llowing Counties, &c. are not contained in any Military District, and the Troops stationed in those Counties report direct to Head Quarters, viz.

, re, nd its vicinity, ham, ge,	Essex, Gloucester, Hereford, Hertford, Huntingdon,	Kent, Middlesex, Monmouth, Norfolk, Oxford,	Suffolk, Surry, Sussex, Wales, North and South, Worcester.

he Troops in the Isle of Wight report to the Commandant at Albany Barracks.

Recruiting Districts.

of
s of
-
m,
,
nd,
ad

Insp. F. Off. Col. Salvin
Adj. Geo. Moss, *Lt.* 21 May 96
Paymaster .. H. B. B. Adams
Surgeon. . Charles Mapother

Superintending Officers.

Lieut. Campbell, 63 F. Leeds
Lieut. Meredith, 6 F. York
Lt. Molloy, Rifle Br. Carlisle
Lt. Hamilton, 46 F. Newcastle on Tyne
Lieut. Ford, 89 F. Huddersfield

Insp. F. Off. Col. Freeth
Adj. Henry Bertie, *Lt.* 3 June 13
Paymaster . . S. Colberg
Surgeon. . . . F. Coull

Superintending Officers.

Lieut. Lucas, 29 F. Liverpool
Lieut. Edwards, 58 F. Sheffield
Lt. Harrison, 17 F. Manchester

Insp. F. Off. Col. J. D. Morgan
Adj. J. Ross, *Lt.* 9 Sept 09
Paymaster . . J. Hall
Surgeon. . . . C. Codrington

Superintending Officers.

Lt. [illegible] Brook, 51 F. Birmingham
Lt. Vincent, 89 F. Worcester
Lt. Anstice, 45 F. Leicester
Lt. Stapley, 35 Nottingham
Lt. Carson, 68 F. Lichfield
Lt. [illegible] Woodgate, 54 F. Lincoln
Lt. Anderson, 58 F. Shrewsbury

Bristol.

Consisting of the counties of Gloucester, Wilts, Somerset, Dorset, Devon, Cornwall, and part of Hants.

London.

Consisting of the counties of Middlesex, Surrey, Essex, Kent, Sussex, Berks, Oxford, Bucks, Hertford, Bedford, Huntingdon, Rutland, Northampton, Cambridge, Norfolk, and Suffolk.

Insp. F. Off. . Lt. Col. Daniell
Adj. Val. Mumbee, *Lt.* 28 Feb. 11
Paymaster . . W. H. Phillips
Surgeon. . . . James Deane

Superintending Officers.

Lieut. Keene, 25 F. Gloucester
Lieut. Graves, 18 F. Taunton
Lt. Durnford, 19 F. Salisbury
Lieut. Morris, 49 F. Exeter
Lieut. Fenton, 13 F. Bath
Lieut. Kearnander, 22 F. Bristol

Insp. F. Off. Lt. Col. A. Macdonald
Adj. W. A. Blakeney, *Lt.* 11 Nov. 13
Paymaster John Cockburn

Superintending Officers.

Capt. Dickens, 53 F. Norwich
Lt. Basden, 84 F. Huntingdon
Lieut. Hickman, 11 Dr. London
Lt. Andros, 63 F. Stowmarket
Lieut. Grant, 86 F. Reading
Lieut. Hutton, 31 F. Northampton
Lieut. Newman, 14 F. Maidstone

Digitized by Google

Depôts, &c.

ISLE OF WIGHT.		MAIDSTONE.—Cavalry.	
Commandant	Col. John Ross, h.p. 66F.	*Commandant*	L.Col. Sir J. Brown, 19 L.D.
Staff Captain	Lt. Col. D. Williams	*Quarter Master*	Lieut. Thos. Ayre
Adjutant	Lieut. J. Nicholson	*Assist. Surgeon*	J. M. Bartley, *M. D.*
Quarter Master	Capt. H. M'Intosh	*Veterinary Surgeon*	James Berington
Chief Paymaster	Henry Knyvett, *Esq.*		
Chaplain	*Rev.* W. Sneyd		

General Hospital and Invalid Depôt at Chatham, &c.

Commandant General, Colonel *Sir* Archibald Christie

Staff Capts.	Bt. Major Jervis Capt. A. Daigetty	*Staff Surgeons*	Alexander Scheltky P. Walter
Paymaster	Henry Cuyler, Esq.	*Assist. Surgs.*	John Ramsay, *M.D.* William Lloyd, *M.D.*
Princ. Med. Off.	James Forbes, *M. D.*	*Apothecary*	
Staff Surgeons	D. M'Leod John Murray	*Dep. Purveyor*	C. Bradford

Superintendent of the Cavalry Riding Establishment. . . . . Lieut. Colonel J. G. Peters

Assistant . . . . . Lieut. James Chadwick

Principal Vet. Surg. to Regts. of Cav. . . . . . Edward Coleman
Provost Marshal Gen. to the Army . . . . . John Hicks
Do. to the Life and 4 Foot Gds. & Prison for Deserters Thomas Bass
Surgeon to do. . . . . . Thomas Beckett

STAFF OF SCOTLAND.

General Officer.	Station.	Aide de Camp.	Major of Brigade.
M. Gen. *Sir* T. Bradford, *K.C.B.*	Edinburgh	Bt. Major Rainey, 55 F.	Bt. Maj. Lindesay, h. p.
M. Gen. Reynell	Glasgow	Lieut. Meade, 88 F. . .	Lt. Col. Smith, Ride Brig.

Dep. Adj. Gen. . . Lt. Col. *Sir* G. H. B. Way, † h.p.
Dep. Qua. Mas. Gen. Lt. Col. *Sir* Ja. Douglas, *K.C.B.*
Military Secretary Bt. Maj. *Lt.* R. Kerr, h. p.
Bagg. Mast. & Insp. of Roads Rob. Anstruther, *Esq.*
Dep. Judge Adv. . . Gilbert Hutcheson, *Esq.*

Recruiting District.

Paymaster . . J. Flynn . . . . *Edinburgh*

Glasgow.		Glasgow continued.	Superintending Officers.
	Insp. F. Off. . Lt. Col. Hastings *Adj.* Wm. Deane, *Lt.* 25 Dec. 96 *Surgeon* . . . James Roy		Lieut. M'Lean, 42 F. Edinb. Lieut. Pegus, 88 F. Glasgow Lieut. French, 90 F. Perth Lt. Miller, 33 F. Aberdeen Capt. Mill, 40 F. Inverness

Digitized by Google

Staff of Ireland.

nander of the Forces	Gen. *Rt. Hon. Sir* David Baird, *Bt. G. C. B. & K. C.* . . .	Lieut. Abercromby, 3 Dr. G. / Capt. Horton, Cape Corps	*Aides de Camp.*
ry Secretary	Lieut. Col. T. S. Sorell, h. p.		
ant do.	Lieut. M'Manus, h. p. 69 F.		

ADJUTANT GENERAL'S DEPARTMENT.

At Head Quarters—Dublin.		*In Districts.*	
n.	M. Gen. *Lord* Aylmer, *K.C.B.*	*As. Adj. Gen.*	Lt. Col. Turner, h. p. . Cork
dj. Gen. .	Col. Thornton, † h. p.	*Do.*	Lt. Col. D'Arcy, h. p. . Armagh
s. Adj. Gen.	Col. O'Brien, h. p.	*Do.*	Lt. Col. Wooldridge, h. p. Athlone
Adj. Gen.	Capt. Craig, h. p.	*Do.*	Major Grove, h. p. Dublin

QUARTER-MASTER-GENERAL'S DEPARTMENT.

At Head Quarters—Dublin.		*In Districts.*	
st. Gen.	Maj. Gen. *Sir* Geo. Airey, *Kt.*	*A. Q. M. Gen.*	Lt. Col. *Sir* J. Dickson, *KCB* Ulster
. M. Gen.	Col. S. Brown, h. p.	*Do.*	Lt. Col. Riddell . . . Leinster
M. Gen.	Col. R. Owen, h. p.	*Do.*	Lt. Col. *Sir* C. Broke, *K.C.B.* Munster
		Do.	Lt. Col. J. French . . . Connaught

DISTRICTS.

icts.	General Officers.	Stations.	Aides de Camp.
ster.	M. Gen. *Sir* C. Grant, *K.C.B.*	Dublin	Ensign *Earl of* Errol, 85 F.
	Maj. Gen. Egerton	Dublin	Bt. Maj. E. Kelly, h. p.
	M. Gen. Wulff, R. Art. . . .	Dublin	Lieut. Wulff, R. Art.
er.	Maj. Gen. *Sir* Sidney Beckwith, *K. C. B.*	Armagh	Bt. Maj. Powell, h. p.
ght.	L. Gen. *Sir* H. Montresor, *K.C.B.*	Athlone	Bt. Major Smith, 29 F.
	M. Gen. *Sir* John Elley, *K.C.B*	Tuam	Bt. Maj. T. Reed, h. p.
ter.	Maj. Gen. *Sir* J. Lambert, *K.C.B.*	Cork	

Recruiting Districts.

		Districts.	
rs.	*Insp. F. Off.* . Maj. N. Hamilton *Adj.* Tho. Shields, *Lt.* 5 Aug. 01 *Paymaster* . . Nich. Maunsel *Surgeon to the Forces* } R. J. Browne	Southern. *Head Quarters, Cork.*	*Insp. F. Off.* . Col. G. Middlemore *Adj.* Tho. Hill, *Lt.* 8 Jan. 05 *Paymaster* . . F. Wemyss. *Surgeon to the Forces* } J. V. Thompson
	Superintending Officers. Lt. Huddleston, 34 F. *Hillsboro'* Lt. Reynolds, 39 F. *Enniskillen* Lieut. Drewe, 27 F. *Newry* Lieut. M'Lean, 44 F. *Armagh*		*Superintending Officers.* Lieut. Squires, 7 F. . *Cork* Lt. Harris, 23 F. . *Limerick* Lieut. Jenkins, 81 F. *Kilkenny*
e,	*Insp. F. Off.* . Lt. Col. Hart *Adj.* J. Maguire, *Lt.* 9 Oct. 06 *Paymaster* . . H. J. Reynett *Surgeon to the Forces* } Tho. Brown		
	Superintending Officer. Lieut. Jones, 77 F. *Dublin* Lieut. Blair, 3 F. *Ballinasloe* Lieut. Jenkins, 18 F. *Cavan* Lieut. Wall, 16 F. *Mullingar*		

Digitized by Google

Aides de Camp to His Excellency the Lord Lieutenant of Ireland.

Major Disbrowe, Gren. Gds.
Capt. *Hon.* O. Bridgeman, h.p. Gren. Gds
Major *Hon.* A. de Ros, h.p. 23 Dr.
Capt. *Hon.* G. Anson, 3 F. G.
Cornet Wrottesley, 16th Lancers
Lieut. Col. *Lord* A. Hill, 2 Dr.

Extra Aides de Camp.

Lieut. Col. Master, 3d Gds.
Capt. *Hon* F. Stanhope, h.p. 23 F.
Capt. Miller, R. Art.
Lieut. O. Felix, Rifle Brig.

Commissariat Department,

DUBLIN.

Commissary General . . . Colonel Charles Handfield 2 Jan. 1798 *Dublin*

Acting Dep. Com. Gen. W. Webb 16 N. 1807 *Dublin*
Assist. Com. W. Henderson 1 Jan. 1798 *Omagh*
Jas. Goldrisk do. *Clonmel*
W. Hannagan 24 May *Cork*

Assist. Com. John Grant, 1 Apr. 1800 *Dublin*
T. Gelston 25 June 1803 *Limerick*
W. Maturin 23 Sept. *Enniskillen*
N. Malasset 5 Nov. *Athlone*

Medical Department.

DUBLIN.

Director General and Chief of the Department . . . George Renny, *M. D.* 1 June 1798
Secretary . . . Mathew Tod Byrne, Esq. Dublin.
Agent, William Newton, *Esq.* Dublin.

Physician General.

John Cheyne 7 Oct. 1820 *Dublin*

Surgeon General.

Philip Crampton, *M.D.* 10 June 1813 *Dublin*

Deputy Inspectors.

R. M. Peile, *M. D.* 23 Sept. 1803 *Dublin*
Jas. Pitcairn, *M. D.* 22 Oct. *Cork*
William Comins 8 Dec. *Athlone*

Surgeons.

Edw. Earle, *M. D.* 13 May 1798 *Clonmel*
Samuel Banks 20 June *Cork*
Joseph Stringer do. *Dublin*
Henry Purdon, *M.D.* do. *Belfast*
Peter Ormsby 5 Jan. 1804 *Limerick*

Assistant Staff Surgeons.

Wm. H. Hume, *M.D.* 13 July 1815 *Cork*
John Simpson 25 July 1819 *Do.*
Thos. Brisbane, *M.D.* do. *Do.*
David Rees do. *Do.*
John Ligertwood do. *Do.*

Apothecary.

Edward O'Brien 20 June 1798 *Cork*

Deputy Purveyor.

Hugh Power 12 June 1806 *Cork*

Hospital Assistant.

Wm. S. Shelli 25 June 1819 *Fermoy*

Military Departments.

CHIEF SECRETARY'S OFFICE, *Dublin Castle.*

First Clerk . . . . Edward Connor, *Esq.*

MUSTER OFFICE—*Dublin Castle.*

Muster Mast. Gen. and Clerks of the Cheque . . . . } *Rt. Hon.* Col. Wm. Bagwell
Lord Hen. Seymour Moore
Deputy do. . . . . Mathew Handcock, *Esq.*

MILITARY ACCOMPTS OFFICE,— *Upper Merrion Street, Dublin.*

Commissioners . } Colonel Tho. Brownrigg
Robert Barry, *Esq.*
Dugald Campbell, *Esq.*
Secretary . . . . Brook Taylor Ottley, *Esq.*

BOARD OF GENERAL OFFICERS.

Secretary . . . . . William Meeke, *Esq.*
Dep. do. . . . . . Edward Connor, *Esq.*
Office—*Dublin Castle.*

JUDGE ADVOCATE GENERAL'S OFFICE, *Dublin.*

Dep. Judge Adv. . R. G. Leslie, *Esq.*
Provost Marshal . Lieut. R. Speedy

Comm. of Hibernian School } Major G. Spottiswood
Garr. Brig. Major . Bt. Maj. Bridge, *Dublin*

Agents for Half-pay officers } Francis B. Morland, *Esq.*
Thomas T. Bernard, *Esq.*
Office—*No. 7, Ellis's Quay, Dublin.*

Agent for Officers' Widows' Pensions } W. C. Colville, *Esq.*
Office—*Bachelor's Walk, Dublin.*

Agent for the Transmission of Deserters . . . . } Thomas Brewer, *Esq.*
Office—*Dublin Castle.*

For BARRACK DEPARTMENT *of* IRELAND, *vide Page* 70.

MEDITERRANEAN.
(Gibraltar excepted.)

		Aides de Camp.
Commander of the Forces; Military Secretary	Lt. General Rt. Hon. Sir Thos. Maitland, G.C.B. Corfu; Colonel James Maitland, h. p.	Capt. P. Edwards, 78 F.; Capt. Hon. R. P. Arden, 32 F.

Stations.	General Officers.	Aides de Camp.	Majors of Brigade.
Malta.	M. Gen. Sir Manley Power K.C.B.	Lt. Col. Balneavis, 27 F.	Capt. N. Browne, h. p.
Ionian Islands.	M. Gen. Sir F. Adam, K.C.B.	Capt. Gilbert, 28 F.; Capt. Fox, Cape Co. extra	Capt. Rudsdell, 10 F.

Dep. Adj. Gen.	Lt. Col. G. E. Raitt, h. p. Malta	Insp. P. Off. of Militia	Colonel Hon. P. Stuart; Colonel Robert Travers; Lt. Col. Charles Napier; Lt. Col. H. C. E. V. Graham
Ass. Adj. Gen.	Lieut. W. Bristow, h. p. Corfu		
Dep. M. G.	Lt. Col. W. L. Herries. . . Do.		
Ass. Do.	Capt. Mainwaring, 10 F. Malta	Sub Inspect.	Capt. Krumm; Capt. Knox; Capt. H. Heathcote; Bt. Maj. Oct. Temple; Bt. Maj. M. Prager; Capt. Richard Carrol
Judge Adv.	Lt. Col. Sir Fred. Hankey, h. p.		

GIBRALTAR.

General Officer.	Aide de Camp.	Major of Brigade.
Lieutenant Governor.		
Sir George Don, G.C.B.	Bt. Maj. A. G. Campbell, 96F.; Lieut. Budgen, h. p. R. Eng.; Lieut. Samo, 64 F. ext.	
. Bt. Maj. Marshall, 14 F.	Dep. Judge Adv. F. S. Larpent, Esq.	As. Bar. M. G. Lt. Col. J. Utterton
aj Maj. J. Fraser late 7 R. V. B.		Barr. Mast. Richard Hockings; Robert Metcalfe
j. Lt. Arch. Campbell, h. p.	Gar. Q. M. Lieut. J. Stevenson	

CANADA.

General Officers.	Aides de Camp.	Majors of Brigade.
Gen. & Gov. in Chief.	Lt. Col. J. Ready, h. p.; Lt. W. Hay, 12 R. Lancers	
the Earl of Dalhousie, G. B.	Lieut. Lord S. Kerr, 33 F. extra	
n. Sir P. Maitland, K.C.B.	Bt. Major Hillier, 74 F. . . .	Bt. Major Shekleton, h. p.

. Lt. Col. Harvey, † h. p.	Dep. Q. M. G. Lt. Col. Cockburn, h. p.	D. B. Mast Gen. P. Van Cortlandt, Esq.
. Bt. Lt. Col. Foster, h. p.	A. Q. M. G. Lt. Col. Lightfoot, h. p.	
Col. H. C. Darling, h. p.	D. A. Q. M. G. Cap. Fowler, h. p. 104 F.	
B. Maj. Lowring, 76 F.	Do. . . Capt. Dickson, h. p.	

NOVA SCOTIA & Dependencies.

General Officers.	Aides de Camp.	Majors of Brigade.
Sir Jas. Kempt, G.C.B. Halifax	Bt. Maj. Hon. C. Gore, 66F.; Ensign Lord F. Lennox, 6tF.	Bt. Maj. Bazalgette, h. p. 96 F.
. Smyth, New Brunsw.	Capt. Shore, h. p.	

Major G. Raitt, h. p. Halifax		Dep. Q. M. G. Lt. Col. W. Beresford, h. p. 31 F. Halifax	
n. Lt. Col. H. B. Harris, h. p. 66F. Do.		Port Major Ens. R. Green, h. p. Newfoundl.	

Digitized by Google

BERMUDA.

Commanding Officer.		
Lieut. Col. Davidson, 1st F.		

WEST INDIES.

General Officers.	Aides de Camp.	Majors of Brigade.
Commander of the Forces, Lt. Gen. *Lord* Combermere, G. C. B. *Barbadoes*	{ Capt. Boyd, 2 F. { Lieut. R. Cotton, 4 F.	
M. Gen. *Sir* F. P. Robinson *Tobago*	Capt. C. Campbell, 21 F.	
M. Gen. J. *Murray* *Demerary*	Major Bayly, h. p. 1 Gar. Bn.	Capt. Hovenden, h. p. 60 F
M. Gen. P. Riall *Grenada*	Bt. Major Sweeney, 62 F.	
M. Gen. Mainwaring *Barbadoes*	Lieut. Mainwaring, 21 F. . . .	Capt. Cruttenden, R. Art.
Antigua	. . . . .	Capt. Butts, R. Art.
Trinidad	. . . . .	Capt. Doherty, 21 F.

Mil. Sec.	Maj. *Hon.* J. Finch, h. p.	*Barbadoes*	*D. A. Q. M. G.*	Cap. Killikelly, hp. 6 W I R	*Demerary*
As. Mil. Sec.	Cap. W. E. Grant, h. p. 6 W. I. R.	*Do.*		Capt. Cumming, hp. 6 W. I. R.	*Barbadoes*
D. As. M. Sec.	Lt. Halfhide, 1 W. I. R.	*Do.*		Lieut. M'Nicol, h. p.	*Trinidad*
	Lieut. O'Keeffe, 2 F.	*Do.*	*Dep. J. Adv.*	M. Coulthurst, Esq.	*Barbadoes*
Dep. Adj. G.	B. Lt. Col. S. Berkeley, 16 F.	*Do.*	*Fort Adj.*	Lieut. Gaff, h. p.	*Grenada*
As. Adj. Gen.	Major J. Anton, h. p.	*Do.*		Lt. Wigley, h. p. 63 F.	*St. Kitt's*
Dep. As. do.	Lieut. T. Smith, h. p.	*Do.*		Lieut. C. Buchanan, h. p.	*Tobago*
	Lt. Johnston, 21 F.	*Do.*		Lieut. Fraser, 2 F.	*Dominica*
	Lieut. Young, h. p.	*Do.*		Lieut. Wickham, h. p.	*St. Vincent*
Dep. Q. M. G.	L. Col. S. T. Popham, 84 F.	*Do.*		Lieut. O'Dell, 5 F.	*St. Lucia*
As. do. . . .	Lt. Col. Walker, h. p.	*St. Lucia*			
Do.	Major Cassidy, 1 W. I. R.	*Trinidad*			
D. A. Q. M. G.	Major Watts, h. p.	*Antigua*			
	Cap. Brereton, h. p. 3 W. I. R.	*St. Lucia*			

JAMAICA.

General Officers.	Aides de Camp.	Majors of Brigade.
M. Gen. Conran *(Lt. Gov.)* . .	{ Capt. Edwards, h. p. 13 Lt. Dr. { Lieut. Rose, 50 F.	Capt. Noel, 93 F.

Dep. Adj. Gen.	88 Lt. Col. Freman-tle,† Coldst. G.	*Dep. Q. M. G.* Col. A. H. Pye, h. p.	*Mil. Sec.*	Bt. Maj. Hall, 58 F.

BAHAMAS.

Commanding Officer.		
Capt. Eysing, 3 West India Reg.		

HONDURAS.

Commanding Officer.		Major of Brigade.
Col. G. Arthur, h. p. York Chs.	. . . . .	

HELIGOLAND.

Lt. Gov. . .	Lt. Col. Kling, h. p. 62 F.	
Town Major	Capt. J. Smith, of late 2 R. V. B.	

Digitized by Google

EAST INDIES.

		Aides-de-Camp.
...vernor General and ...mander in Chief	General The *Marq. of* Hastings, *K.G. & G.C.B.*	Major Mac Ra, Royal Scots Major Stanhope, h. p. 56 F. Capt. Dwyer, h. p. 84 F.

...sidencies.	General Officers.	Aides de Camp.	Majors of Brigade.
...engal.	M. Gen. *Sir* R. S. Doukin, *K.C.B.*	. . . . .	
	M. Gen. L. Smith . . .	Capt. Place, 65 F.	Bt. Maj. Bristow, h.p. 54 F.
...Madras.	Gen. *Sir* A. Campbell, *Bt. K.C.B.*	Bt. Maj. Molloy, 18 F.	
	M. Gen. Hare	Lt. Cotton, h.p. 22 L. Dr.	
	M. Gen. T. Browne . .	Capt. Grenville, 69 F.	
...ombay.	Lt. Gen. the *Hon. Sir* C. Colville, *G. C. B.* . .	B. Maj. Jackson, 6 D. Gds.	Capt. Moore, 65 F.
	M. Gen. *Sir* W. G. Keir	Lieut. Marriott, 67 F.	

Bengal.	*Madras.*	*Bombay.*
...t. Lt. Col. C. Doyle, h.p. ...s. Col. *Sir* Tho. M'Mahon, *Bt.* 17 F.	*Mil. Sec.* . . . Capt. Wood, 2 F.	*Mil. Sec.* Lt. Col. Blair, 87 F.
	Dep. Ad. Gen. L. Col. Murray, †8 L. D.	
...s. Col. Nicolls, †h. p. 14 F.	*Dep. Q.M. Gen.* Lt. Col. *Hn.* L. Stanhope, † 47 F.	
...Gen. Bt. Maj. Croker, 17 F.	*Dep. Judge Adv.* Maj. Barrow, 69 F.	
...Musters	*Com. of Musters* R. Yeldham, *Esq.*	

CAPE of GOOD HOPE.

...eneral Officers.	Aides de Camp.	Majors of Brigade.
Governor. ...t Cha. H. Somerset	Bt. Maj. Rogers, 18 F. Capt. Somerset, Cape Cav.	Capt. O'Reilly, h. p. 21 L. Dr.
...t. Maj. Rogers, 18 F. ...aj. Blake, h.p. Cape R. ...Col. Warre, h.p. 23 L.D.	*Town Maj.* Maj. Jones, hp. 15 Huss. *Dep Bar. M.G.* G.H. Dennis, *Esq.*	*Assist. do.* Lt. Hanson, h.p. Cap. R. *Do.* Capt. Ebhart, 72 F.

CEYLON.

...ral Officers.	Aides de Camp.	Majors of Brigade.
...overnor. ...n. *Sir* Edw. Paget, ...E. Barnes, *K. C. B.*	Capt. Champagne, 90 F. Lieut. Semple, 28 F. Bt Lt. Col. Hamilton, 9 Ceyl. R.	
...retary Lt. Col. G. Marlay, h. p. ... Lt. Col. Walker 59 F.	*Dep. Q. M. Gen.* . Lt. Col. Hardy, 19 F. *As. Qua. Mas. Gen.* Bt. Maj. Fraser, 1 Ceylon Reg.	

WESTERN COAST OF AFRICA.

...omm. in Chief.		Major of Brigade.
...a. MacCarthy, h.p.	. . . . .	Capt. J. Chisholm, 2 W. I. R.

Digitized by Google

ISLE OF FRANCE.

General Officer.	Aide de Camp.	Major of Brigade.
M. Gen. Darling	Lieut. Brough, 56 F.	Capt. Barrington, 56 F.

Dep. Adj. Gen. . . Colonel Lindsay, h. p.
Dep. Qua. Mast. G. Colonel Nesbitt, h. p.

Military Sec. . . . Lt. Col. Dumaresq, h. p.
Mil. Asst. Gen. . . Capt. Dick, h. p.
Dep. Judge Adv. . Lt. Col. Leitch, h. p.

ST. HELENA.

General Officers.	Aides de Camp.	Majors of Brigade.
Lt. Gen. Sir H. Lowe, K.C.B.		
Brig. Gen. J. P. Coffin	. . . . .	Capt. Harrison, h. p. 53 F.
D. Adj. Gen. Lt. Col. Sir T. Reade, † 97 F.	Mil. Sec. Bt. Major Gorrequer, 18 F.	

NEW SOUTH WALES.

M. Gen. L. Macquarie	Lieut. Macquarie, h. p. 48 F.

Digitized by Google

Commissariat of Stores, &c.

Commissaries General.

el Wood		8July1806	*Canada*
Drummond		25Aug.1808	*Paris*

Deputy Commissaries General.

Young		1Mar.1803	*No. Britain*
Turquand		20Mar.1807	*Barbadoes*
outh		9Mar.1812	*Mediterranean*
'Kenzie		18Mar.1814	*Gibraltar*
k Dreunan		23Apr.	*New S. Wales*
larke		8Aug.	*Canada*
ffin		4do.	*Do.*
Wemyss		25Dec.	*New S. Wales*
Filder		22Oct.1816	*London*
W. Haden		do.	*Nova Scotia*

Assistant Commissaries General.

Brown		29Sept.1806	*Malta*
rville		15Feb.1808	*Jamaica*
Darney		24Feb.1810	*London*
Carey		10Aug.1811	*Mauritius*
hes		do.	*Gibraltar*
le St. Remy		do.	*London*
Lane		29Apr.1812	*Newfoundla.*
. Winter		do.	*Bermuda*
gerson		31Mar.1814	*Capeof G.H.*
tson		do.	*Ionian Islds.*
b		2May	*Antigua*
idley		1July	*Barbadoes*
ree		do.	*Canada*
rice		do.	*New Brunsw.*
oore		28Sept.	*Berbice*
n		1Nov.	*Canada*
rence		do.	*St. Kitts*
nce		do.	*St. Vincent*
sister		do.	*Do.*
etson		25Dec.	*St. Helena*
mming		do.	*Malta*
ad		do.	*Nova Scotia*
ault		do.	*Canada*
ok		22Oct.1816	*Bahamas*
liner		do.	*Tobago*
ller		do.	*Grenada*
y		do.	*Barbadoes*
		do.	*Canada*
es		do.	*Mauritius*
die		do.	*NewSo.Wales*

Assistant Commissaries General.

mi		7Aug.1810	*Nova Scotia*
d		20Nov.	*St. Kitt's*
		do.	*Dominica*
idson		do.	*Barbadoes*
te		do.	*Grenada*
		do.	*Barbadoes*
ley		4July1811	*Mediterran.*
ey		19Aug.	*West Indies*
ell		16do.	*Bermuda*
pie		24Jan.1812	*Canada*
man		19Mar.	*Nova Scotia*
		28Apr.	*Barbadoes*
n		23May	*Canada*
ll		do.	
ton		25do.	*West Indies*
		do.	*Malta*
		do.	*St. Vincent*
		do.	*St. Lucia*
dy		do.	*Barbadoes*
		2Nov.	*Canada*
		do.	*Do.*
n		do.	*London*

T. H. Thomson		9Dec.1813	*Canada*
Samuel Cuming		11do.	*Malta*
Thomas Hill		do.	*Canada*
Cha. A. Clarke		15do.	*Nova Scotia*
John Kendall		21Jan.1813	*Sierra Leone*
J. L. Schmitter		3Feb.	*Canada*
W. C. Richardson		do.	*Berbice*
William Cundell		do.	*Malta*
F. L. Chiaranda		do.	*Ionian Islds.*
Henry Curll		23do.	*Barbadoes*
Robert Cotes		22Mar.	*Malta*
Wm. Barron		15Apr.	*Barbadoes*
W. A. Thompson		11May	*Canada*
T. A. Stayner		do.	*Do.*
W. S. Lukin		24do.	*Cape of G. Hope*
Thomas Lane		23June	*St. Kitts*
William Thomson		28do.	*Canada*
J. M. Simpson		13July	*Gibraltar*
Cha. Blackadar		29do.	*Nova Scotia*
Wm. Stanton		18Sept.	*Canada*
Mich. Bailey		do.	*Do.*
John Finlay		do.	*Do.*
J. S. Jesse		16do.	*Nova Scotia*
T. W. Ramsay		23Nov.	*London*
John Legratt		do.	*Canada*
Edw. S. Baynes		16Dec.	*Ionian Islds.*
William Bailey		10Jan.1814	*Canada*
John Flanner		15do.	*St. Lucia*
C. W. Beverley		do.	*Newfoundla.*
William Cordeaux		do.	*N. So. Wales*
Geo. Hull		do.	*Do.*
Ernest Eyl		do.	*Ionian Islds.*
Thomas Nugent		do.	*London*
James Wickens		9Feb.	*Canada*
Rob. Grindlay		11do.	*London*
Geo. Swinney		23do.	*Nova Scotia*
George Withers		11Mar.	*London*
T. Wetherall		24do.	*Do.*
E. P. W. Steinkopff		31do.	
W. Broughton		14Apr.	*New S.Wales*
Wm. W. Yeates		30do.	*Malta*
Fra. R. Foote		do.	*Mauritius*
William Braybrooke		do.	*Berbice*
George Hayward		do.	*Honduras*
Geo. Elliot		do.	*Barbadoes*
Andrew Chalmers		4May	*Canada*
Wm. Bowman		do.	*London*
James Slade		do.	*Nova Scotia*
W. J. Greig		13do.	*Canada*
Thomas Arnold		do.	*Do.*
John Ashworth		31do.	*Do.*
Sir J. Murray, *Bt.*		17June	*Gibraltar*
John Jarvis		1July	*London*
James Bishop		do.	*Gibraltar*
George Pierce		13do.	*Barbadoes*
J. Lindsay		do.	
Charles Thornton		do.	*Barbadoes*
Robert Lindsey		do.	*Antigua*
Gil. Dinwiddie		8Sept.	*Paris*
William Plant		do.	*Nova Scotia*
Rev. Robinson		do.	*Do.*
Cha. Graham		do.	*Canada*
F. T. Billings		2do.	*Do.*
H. C. Darling		12do.	*Nova Scotia*
John David		11Oct.	*Malta*
William Ross		3Nov.	*Canada*
Oliver Goldsmith		17Dec.	*Nova Scotia*
William Low		do.	*Do.*
Robert Lee		25do.	*Newfoundland*
Louis Donatti		do.	*Canada*
James Horne		do.	*Cape of G. H.*
William Stevens		do.	*Newfoundland*
John Edye		do.	*Demerary*
Thomas Scobell		do.	*Canada*

Digitized by Google

William Hall	25Dec.1814	Bahamas
John Radford	do.	Honduras
J. G. Eyl	do.	Halifax
Nathan Jackson	do.	London
John B. Price	do.	Gibraltar
Samuel Tubby	do.	Canada
Robert Johnstone	do.	Do.
Thomas Rae	do.	Cape of G. H.
Samuel Petrie	do.	Canada
E. A. Hoffay	do.	Ionian Islds.
Peter Roberts	do.	London
Henry Bowers	do.	New So. Wales
Thomas Bunnett	do.	Canada
Thomas Thornton	do.	Jamaica
Wm. R. Whitefoord	do.	Africa
Thomas Burnett	do.	Cape of G. H.
Augustus G. Faxardo	do.	Jamaica
Tho. Walker	do.	Grenada
W. H. Louis	do.	New S. Wales
Colin Miller	do.	Ionian Islds.
James Wilson	do.	Canada
Charles Fauquier	do.	Malta
Benjamin Smith	27Mar.1815	Ionian Islds.
	25Apr.	Heligoland

Cha. Wemyss	25Apr.1815	Tobago
George Bodley	do.	West Indies
John Craig	do.	Cape of G. H.
Henry George Grey	do.	Canada
William Greig	do.	Do.
John Lewis	18July	Jamaica
Josiah Price	4Nov.	London
T. R. Mitchison	22Oct.1816	Canada
R. H. Dee	do.	Do.
George Maclean	do.	Do.
William Fletcher	do.	Nova Scotia
Henry B. Bowerman	do.	Bahamas
Claude S. Browne	do.	Canada
William Milliken	do.	Nova Scotia
Robert Dobson	do.	
James D. Fitzgerald	do.	Nova Scotia
William Howe	do.	Do.
Thomas Stickney	do.	Canada
Henry Dobinson	do.	
Frederick Montgomerie	do.	Malta
William Pulsford	do.	Dominica
William Dilke	do.	Canada
H. E. Head	do.	Cape of G.H.
George C. Sanford	do.	Jamaica

Deputy Store Keepers General.

George Child	4May1815	
William Robertson	do.	Canada
Henry James Wild	do.	Portsmouth
Charles Palmer	do.	West Indies
Richard Williams	4Nov.1816	Malta
Tho. A. Somersall	13Feb.1818	Perth
John Hare	20Dec.1819	Canada

Assistant Store Keepers General.

Charles Morgan	4May1815	Canada

Kenneth Cameron	4May1815	Gibraltar
Robert Hall	do.	Canada
John Westbrook	do.	Do.
G. E. Haversaat	do.	West Indies
Thomas Fraser	do.	Mediterranean
J. P. Marter	do.	New Brunswick
John Lloyd	6June	Cape of G. Hope
John Clements	5Nov.1816	Canada
Isaac Blackburne	do.	Do.
John Seaman	9May1817	Mediterranean
Amos Lister	20Dec.1819	Canada

Commissariat of Accompts.

Deputy Commissaries General.

Js. Dickens	17Mar.1807	London
Joseph H. Adams	4May1813	Canada
B. F. Telfer	25Dec.1814	Malta
Edward Dance	22Oct.1816	West Indies

Assistant Commissaries General.

William Mackay	25Feb.1813	Barbadoes
J. Woodhouse	1Oct.	Malta
J. S. Eschauzier	do.	Gibraltar
John Spurrier	1July1814	Malta
Wm. H. Snelling	25Dec.	Canada
William Hayward	22Oct.1816	Cape of G. H.
William Lithgow	do.	Mauritius

Deputy Assistant Commissaries General.

Adolp. Vieth	13Dec.1811	Nova Scotia
Wm. Jennings	2Mar.1812	Canada
Wm. Furmidge	20do.	London
C. Baruenean	29an.1813	Corfu
William Duke	25Feb.	Barbadoes

J. Woolrabe	4Sept.1813	Gibraltar
G. Ackroyd	16Oct.	Barbadoes
Wm. Downes	31Jan.1814	Canada
John Lane, jun.	do.	Do.
John H. Ailsupp	2May	Barbadoes
Robert Wyllie	4do.	Malta
Edward Case	do.	Gibraltar
George Fisher	12July	
John Irvine	28Sept.	Cape of G. Hope
Alexander Grant	25Dec.	Nova Scotia
James Hodson	do.	West Indies
Robert Charters	do.	Mauritius
John Cooper	do.	Do.
Martin Stokes	do.	Barbadoes
Wm. Condamine	do.	Malta
Joseph Charlier	do.	Nova Scotia
John Jennings	do.	London
Charles Hambly	do.	Do.
Charles Tidmarsh	29do.	Canada
Sylvester O'Halloran	22Oct.1816	

Blue—Facings Black Velvet—Embroidery Gold.

Digitized by Google

Medical Department—(Ireland excepted.)

Director General Sir James M'Grigor, *M. D.* 15June1815
Principal Inspector William Franklin, *M. D.* 12July1810
Secretary . . . . Samuel Reed, *Esq.*

Office, No. 5, Berkeley-street, Piccadilly.

Agent, Mr. Window, No. 9, Craig's Court.
Do. to Foreign Medical Officers, Mr. Disney, No. 26, Parliament Street.

Inspector

Wright, *M. D.* 16Jan.1800 *Canada*
Green 26Aug.1813 *Barbadoes*
n Rob. Hume 5Dec.1818 *Mediterran.*

Deputy Inspectors.

ssey, *M. D.* 17Dec.03 *C. of G. Hope*
(Insp. 17th July, 1817.)
Burke, *M. D.* 23Aug.1807 *Mauritius*
(Insp. 17th July, 1817.)
Robb, *M. D.* 28May1812 *Portsmouth*
(Insp. 20th Nov. 1818.)
d Porteus 13May1813 *Mediterran.*
lenzies, *M. D.* 3Aug.1813 *Barbadoes*
ennen, *M. D.* 7Sept. *Edinburgh*
trachan, *M. D.* 18Jan.1816 *Nova Scotia*
Fraser 16July1817 *Gibraltar*
rrell, *M. D.* 9Oct. *Ceylon*
dolphus, *M. D.* 25Nov.1819 *Jamaica*

Physicians.

ey, *M. D.* 18July1803 *Mediterran.*
oibes, *M. D.* 5Nov.1812 *Chatham*
(Dep. Insp. 23d *Oct.* 1817.)
yer, *M. D.* 18Feb.1813 *Ceylon*
necke, *M. D.* 17June *Isle of Wight*
(Insp. on the Cont. only 22d *Feb.* 1816.)
hur, *M. D.* 3Aug.1815 *Barbadoes*
one, *M. D.* 7Sept. *Do.*
eGordon, *M. D.* do. *London*
(Dep. Insp. 26*th Nov.* 1818.)
rtt, *M. D.* 30Nov. *St. Helena*
eir, *M. D.* 12Aug.1819 *Jamaica*
or, *M. D.* 22June1820 *Canada*

Surgeons.

illie 28Mar.1801 *Jersey*
(Insp. 17th July, 1817.)
Panting 25May1804 *Tobago*
s 2June *Zante*
a 14July1808 *C. of G. Hope*
Fin 23June *St. Kitts*
Doughty 6Apr.1809 *Barbadoes*
co 20June1809 *St. Lucia*
rt, 17Aug. *Canada*
Burmester 4Jan.1810 *Isle of Wight*
ker 24Jan.1811 *Demarara*
(Insp. 21st May, 1818.)
sett 31Jan.1811 *Canada*
uncan 8Aug. *Halifax*
(Insp. 17th July, 1817.)
rp 26Sept.1811 *Trinidad*
Boyle 19Mar.1812 *New Brunswick*
llier 4June *Ceylon*
ill 3Sept. *Gibraltar*
(Insp. 17th July, 1817.)
M. D. 3Sept.1812 *Isle of Wight*
ewart 10do. *Canada*
say 5Nov. *Mediterranean*
e 28Jan.1813 *Antigua*
9Sept. *Chatham*
y do. *Do.*
rs do. *Do.*
t 14Oct. *Barbadoes*
all 21Dec. *Ceylon*
w 17Mar.1814 *Dominica*
ingen, *M. D.* 26My *Bahamas*
ms do. *Bermuda*
worth 7July *Grenada*
hes, *M. D.* 28Sept. *Berbice*
Schetky do. *York Hospital*
er do. *Jamaica*
17Aug.1815 *Corfu*

James Dease 7Sept.1815 *Bristol*
William Sibbald, *M. D.* do. *Mauritius*
John Thomson, *M. D.* 21do. *Edinburgh*
A. Nicoll, *M. D.* *(Local Rank of Dep. Insp.)* 28May1818 *Africa*
James Dunn 13Jan.1820 *Jamaica*
William Trumble 22June *Do.*
James Glider 9Nov. *Africa*

Assistant Surgeons.

P. Nicholson 29Apr.1813 *Ceylon*
Rom. Amiel 3June *Gibraltar*
Robert Savery 10do. *Barbadoes*
Frederick Dix 19Aug. *Gibraltar*
John Ramsay, *M. D.* 30Dec. *Chatham*
William Twining 10Mar.1814 *Ceylon*
Tho. Rolston 5May *Chester*
Charles Grier 25May1815 *Malta*
James Kennedy, *M. D.* 29June *Mediterranean*
J. F. Frank 27July *Jamaica*
William Lloyd, *M. D.* 9Nov. *Chatham*
James Barry, *M. D.* 7Dec. *C. of Good Hope*
J. J. Bigsby, *M. D.* 14Mar.1816 *Canada*
T. G. Stephenson 9July1818 *Ceylon*
George R. Melin 6Aug. *Ophthal. Hosp.*
John W. Watson, *M. D.* 25Feb.1819 *Mauritius*
John Dempster do. *Cape of G. H.*
Samuel Hill 25Mar. *Edinburgh*
J. M. Bartley, *M. D.* 24June *Maidstone*
Joseph Allen 25do. *Demarara*
D. O. Davis 25July *Chatham*
Jas. Johnstone, *M. D.* 12Aug. *Jamaica*
J. F. Pink 27Apr.1820 *Portsmouth*
Edward W. Burton 25June *Jamaica*
Chs. Quartley Palmer do. *Barbadoes*
Bryan O'Beirne 12Oct. *Africa*
Peter Maclauchlane 6Nov. *Do.*

Purveyor.

William Cathcart 25May1804 *Barbadoes*

Deputy Purveyor.

Charles Bradford 12Sept.1805 *Chatham*

Apothecaries.

Edmund Starkie 9Oct.1807 *Mediterranean*
Sam. Leeson, *M. D.* 17Mar.1808 *C. of G. Hope*
Wm. Wheadon 18Oct.1810
W. T. Iliff 31Oct.1811 *Mediterranean*
G. Montgomery, *M. D.* do. *Canada*
Richard Morris 3Sept.1812 *Mauritius*
John Carter 11Mar.1813 *Halifax, N.S.*
W. R. Burrowes 13May *Jamaica*
James Taylor 9Sept. *Barbadoes*
George John 4May1815 *Gibraltar*
James W. Simpson 19do. *St. Helena*
G. Middleton 7Sept. *Medical Depot*
John Shower do. *Africa*

Hospital Assistants.

Patrick M'Cabe 7Oct.1812 *Cape of G. H.*
William Moon 9Nov. *Jamaica*
John Coghlan do. *Ceylon*
Henry Muir 6Jan.1813 *Malta*
J. R. Gillespie 7Apr. *Ceylon*
Hugh Orr 10May *Isle of Wight*
Thomas Teevan 3June *Gibraltar*
James Burt 7do.
John Millar 19July *Jamaica*
Alexander Boyd 24Aug. *St. Vincents*
Alexander Nelson 4Oct. *Cape of G. H.*
William White do. *Chatham*
Thomas Alexander 6Dec. *Ionian Isles.*
William Parry 20do. *Montserrat*
James D. Millar do. *Chatham*
Matthew Niell 10Jan.1814 *Canada*

Digitized by Google

David Ewing	7Feb,1814	*Antigua*
David M'Gibbon	7Mar.	*Nova Scotia*
James Arthur	do.	*Isle of Wight*
John Crawford	do.	*Ceylon*
Alexander Cumming	do.	*Mauritius*
Moses White	4Apr.	*Canada*
William Sutherland	do.	*Isle of Wight*
Daniel Scott	9Mar.1815	*Ionian Islds.*
Robert Caverhill	23do.	*Barbadoes*
Wm. Cannan	23do.	*Do.*
Henry James	25Apr.	*St. Lucia*
John Freer	do.	*Barbadoes*
Jas. Duncanson, *M.D.*	26do.	*Canada*
William Williams	6May	*Dominica*
Jos. Huey	do.	*Jamaica*
Walter Blake	do.	*Ionian Islds.*
H. G. Parken	8do.	*Chatham*
Thomas Lough	19do.	*Do.*
George Home	do.	*Barbadoes*
William Kemlo	do.	*Isle of Wight*
Henry Wm. Voysey	do.	*Ceylon*
Dugald Lamont	do.	*Fort George*
Alex. M. Geddes, *M.D.*	19do.	*Canada*
Thomas Hall	do.	*Barbadoes*
Cornelius Wood	26do.	*Do.*
James Robertson	do.	*Jamaica*
James Wilson	3June	*Grenada*
William Birrell, *M.D.*	do.	*Barbadoes*
George Evers	do.	*Ceylon*
Andrew Gibson	do.	*Nova Scotia*
George Dempster	do.	*Jamaica*
Robert Russell	do.	*Ceylon*
William Knott	16do.	*Ceylon*
Roberts Gillespie	do.	*Chatham*
John Squair, *M. D.*	24do.	*St. Lucia*
Peter Lamond, *M.D.*	do.	*Canada*
John Kinnes, *M. D.*	do.	*Mauritius*
Charles Thompson	do.	*Honduras*
Wm.H. Burrell, *M.D.*	24June1815	*Cape of G. H*
Robert Sillery	do.	*Gibraltar*
Wm. Bain, *M.D.*	do.	*Isle of Wigh*
James Davidson	do.	*Antigua*
John Hall	do.	*Jamaica*
James L. Tighe	do.	*Canada*
Duncan Dockard	28do.	*Africa*
John Tennant	do.	*Canada*
David Browne	do.	*Chatham*
Robert Leslie	do.	*Nova Scotia*
Archibald M'Isaac	do.	*Demarara*
William Wilkins	4July	*Ceylon*
Garrett Barry, *M. D.*	do.	*Ophthal. Hosp*
Bernard Conway	2Aug.	*Africa*
Pasc Bensa	8do.	*Corfu*
Michael Galliani	do.	*Ionian Islds.*
Alex. B. Morgan	21Dec.	
John Thornton	25do.	*Honduras*
Francis O'Brien	do.	*Canada*
John Bell	do.	*Mediterranean*
Patrick Coleman	do.	*Africa*
George Knox, *M. D.*	do.	*Ceylon*
William Balmain	1Feb.1816	*Heligoland*
James L. Warren, *M. D.*	do.	*Jamaica*
George Osborne	14Mar.	
Andrew Smith	do.	*Isle of Wigh*
John Perkins	30July1818	*Jamaica*
Wm. P. Birmingham	23June1819	*Ceylon*
John Chambers	8July	*Gibraltar*
Daniel J. Stewart	9Sept.	*Trinidad*
Malcolm Ritchie	25Dec.	*York Hospita*
William Charles	30do.	*Jamaica*
James Campbell	25Feb.1820	*Portsmouth*
JamesCrawford, *M.D.*	13Apr.	*Chatham*
William Doherty	18Oct.	*Do.*
George Dartnell	30Nov.	
J. Wilson	14Dec.	

Digitized by Google

Barrack Departments of England and Ireland.

Barrack Department of Great Britain.

Comptroller . . Osborne Markham, *Esq.*
Deputy do. . . Edw. Boscawen Frederick, *Esq.*
Accomptant . . William Hemming, *Esq.*
Office, New Street, Spring Garden.

...ant Inspectors General.

...dall, *Esq.*
...erie, *Esq.*
...addeley . .
...Brace . .
...airne . .
...enzie, *Esq.*
...dale, *Esq.*

...arrack Masters.

...amuel . *Hounslow*
...er J. . . *Dunbarton*
...ho. *Maj. Oldham*
... . . *Sheerness*
...S. F. . . *Milford*
...C. *Capt. Brighton*
...ohn . . *Hull*
... *Lt. Macclesfield*
... Tho. . *Winchester*
...W. *Maj. Birmingham*
...e W. . *Sheffield*
... . . Hamilton
...Ar. . . *Fort Augustus*
...J. . . *Taunton*
...A. . . *Parkhurst*
... . . *Chelmsford*
... W. H. *Isle of Man*
...A. *Cap. Arundel*
... . . *Chatham*
... . . *Norwich*
... . . *Glasgow*
... . . *Brecon*
... . . *Guernsey*
... . . *King's Mews*
... . . *Colchester*

Dewell T. *Lieut. Haslar*
Downman F. *Lt.C. Maidstone*
Doyle Wes. *Capt. Scarborough*
Du Pre J. W. . . *Canterbury*
Durnford, A. W.
Dusantoy Jas. *Lt. Totness*
Forbes A. *Major . Stirling Cast.*
Forster N. *Lieut. Portman Street*
Foulerton A. . . *Aberdeen*
Gillmore J. A. *Lt. Ayr*
Gledstanes R. . . *Plymouth*
Goddard Wm. . . .
Goodsman John *Hampton Court*
Hamilton Charles *Tower*
Hanmer William *Alderney*
Hay John . . . *Dundee*
Hicks John . . . *Paisley*
Hobbs T. *Capt. . Coventry*
Hughes John . . *Hyde Park*
Hunt W. . . . *Dover Heights*
Jones L. T. . . *Sunderland*
King Joseph . . *Deal (New)*
Kinsey J. . . *Windsor (Cav.)*
Laye George *Fort Cumberland*
Leake G. M. . . *King Street*
Lefanu Henry . . *Northampton*
Lefroy A. *Capt. . York*
Lempriere S. . . *Jersey*
Little Geo. *Licut. Carlisle*
Logan Da. . . . *Berwick*
Luke Samuel . . *Blackburn*
M'Donald W. . *Bexhill*
J. . . *Edinburgh*
Mackenzie Alan *Hilsea*
Manby G. W. *Capt. Yarmouth*

Manford W. . . *Fort George*
Marshall R. . . . *Modbury*
Menuie Rob. . . *Dartmoor*
Morraut W. . . *Tilbury Fort*
Mouat J. . . . *Fort Charlotte*
Mowatt R. *Capt. . Romford*
Nicholl *Lieut. Landgard Ft.*
Oates M. *Capt. Pendennis Cast.*
O'Conor Johu . . *Truro*
Palmer S. . . . *Harwich*
Peirse Jas. . . . *Deptford*
Pitman Henry . . *Dover (Old)*
Rodber Thomas *Weymouth*
Rollo John . . . *Perth*
Roope Geo. . . . *Ipswich*
Roughead J. . . *Piershill*
Sheldon J. *Capt. Hastings*
Sheppard W. . . *Deal (Old)*
Sly Richard . . . *Eastbourne*
Suckling W. . . *Windsor (Inf.)*
Tonkin W. H. . . *Exeter*
Tooze Henry . . *Dorchester*
Travers Jos. . . . *Portsmouth*
Tregent A. J. *Cap. Chester*
Tudor James . . *Chichester*
Vinter G. *Capt. . Gosport*
Walker Peter . *Knightsbridge, and Kensington*
Samuel *Maker Heights*
Warren R. . . . *Nottingham*
Wathen G. *Lieut. Croydon*
Wellwood A. M. . *Shorncliff*
Whistler W. . . . *Scilly*

Barrack Department of Ireland.

Commissioner and Dep. Barrack Mast. Gen. Lt. Gen. Quin John Freeman
Secretary . . . . . John Hughes, Esq.
Supervisor of Accounts . . . . Edward Smyth, Esq.
Office—No. 8, Upper Merrion Street, Dublin.

...ndent General.
...nNewenham, *Esq.*
...ors General.
...t, *Esq.*
...n, *Esq.*

...k Masters.
...St. Geo. *Athlone*
Youghal
Belfast
...as *Galway*
... *Westport*
Kinsale
...y *Roscrea*
Ballachadereen
...s. *Dungarvon*
Newry
Cappoquin
...l *Ballyohannon*
Parsonstown
Castlecomer
...) *Richmond*
Portobello &
Recr. Depot
Clare Castle
Cavan
Nenagh
Dundalk

Galwey Christ. *Ross Castle*
Gethin W. St. L. *Hughavanagh*
Grace M. J. . . *Waterford*
Harding Wm. . . *Cork Harbour*
Hardy H. W. . . *Rathkeale*
Heath Francis . . *Portumna*
Hemmings Matt. *Limerick*
Hemsworth Wm. *Loughrea*
Heuchy Donat. *Newbridge*
Hughes H. J. . . *Fethard*
James *Naas*
Joyce David . . *Banagher*
Irvine Hamilton *Enniskillen*
Irwin Henry . . *Boyle*
Arthur *Sligo*
Kearney Jas. . . *Armagh*
Kelly Lan. . . *Ballymena*
Kenny Courtney *Ballinrobe*
Robert *Banbury, &c.*
Keogh Ignatius *Gort*
King John . . *Tullamore*
Laffan Joseph . *Kilkenny*
Langton Amos *Buttevant*
Lawe Alexander *Cork*
Magill Wm. . . *Omagh*
Mahon Thomas *Roscommon*
Manifold John *Leitrim*
Mansergh Dan. *Templemore*

Martin Robert *Downpatrick*
M'Farlane F. *Longford*
M'Intosh D. *Glenmalur*
Mockler Edw. *Carlow*
Moore Garrett *Carrick on Suir*
Nash Henry . . *Carrickfergus*
O'Flanigan J. F. *Fermoy*
Parker R. L. . . *Drogheda*
Peicy Hen. *Carrick on Shannon*
Pexton John . . *Mullingar*
Picknoll Hugh *Swords*
Powell Wm. . . *Strabane*
Power George *Beerhaven*
Quin William) *Cashel*
Rea John . . . *Derry*
Charles *Loughswilly*
Ross Thomas . *Clonmell*
Ryan William . *Castlebar*
Sandfords Geo. *Dublin*
Sargent Henry . *Caher*
Smith Benjamin *Thurles*
Snowe William *Foxford*
Stanley *Sir* Edw. *(Dep.) Dublin*
Stokes Oliver . *Tralee*
Studdart Jonas *Laragh*
Towell John . . *Wexford*
Warner Henry *Trim*
White Tho. . . *Cloghnakilly*

Digitized by Google

Chaplains Department.——Office, No. 2, Great Scotland Yard.

Chaplain General, The Rev. Archdeacon John Owen.
Chapl. to the Forces, and Assistant to the Chaplain General, The Rev. W. W. Dakins, D. D.

Chaplains to the Forces.

Rev. W. W. Dakins	16Mar.1810	*London*	Rev. I. C. Moore	23Dec.1812	*Chatham*
—— Geo. Jenkins	8Apr.	*Montreal*	—— Maurice James	26Nov.1813	*Corfu*
—— M. A. Mackereth	23D.	*Gibraltar*	—— B. B. Stevens	7Oct.1815	*Canada*
—— S. Leggatt	31July1811	*Portsmouth*	—— C. J. Lyon	9Apr.1816	*Ceylon*
—— R. Edw. Jones	29Nov.	*Isle of France*	—— N. R. Dennis	29June	*Cape of G. H.*
—— Tho. Ireland	26Mar.1812	*Ceylon*	—— W. C. Frith		*Canada*
—— J. T. H. LeMesurier	16Ap.	*Malta*	—— R. G. Curtois		*Gosport*
—— J. L. Mills	19Oct.	*Quebec*			

Paymaster-General's Department.——Office, Whitehall.

Paymaster-General . . Right Hon. Sir Charles Long, *G.C.B. M.P.*
Deputy do. . . . . . Richard Neave, Esq.

Deputy-Paymaster-General.
George Ward . . . *Mediterran.*

Ass. Dep. Paymasters General.
Joseph Cartwright *Ionian Isls.*
John Gregory . . *Gibraltar*

Students at the Royal Military College.

Captain Crummer . . . . 28 F.	Lieut. Denham . . . . . 64 F.	Ensign L. Graeme . . . . 79 F.
Capt. Macintosh . . . . 79 F.	Lieut. Thuling . . . Gren. Gds.	Lieut. S. Douglas . . . . 63 F.
Lieut. Hemmans . . h. p. 14 F.	Capt. East . . . . . 37 F.	Lieut. T. Reed 1st Roy. Lancers
—— Chichester . . . . 60 F.	Lieut. Cranfield . . . . . 90 F.	Ensign Thomas . . . . . 54 F.
Capt. Pratt . . . . h. p. 94 F.	Capt. W. F. Forster . . 3 F. G.	Lieut. Walker . . . . . h. p.

Honourable East India Company's Depot and Recruiting Officers.

DEPOT.

Commandant . .	Major Edward Hay	*Chatham*
Captain	Bt. Major H. E. Somerville	*Do.*
Adjutant	Capt. Menzies Duncan	*Do.*
Paymaster . . .	Capt. Hodgson	*Dut*
Surgeon	Thomas Ogle	*Do.*

RECRUITING OFFICERS.

Captains	Jas. Murray, 38, Soho Square	*London*
	John Pudner	*Liverpool*
	Richard Grange	*Dublin*
	William Marshall	*Edinburgh*

Digitized by Google

COLONIAL DEPARTMENT.

Rt. Hn. Sec. of State Earl Bathurst, K. G.
Under Secretary Henry Goulbourn, Esq. M.P.
Private Secretary Charles Greville, Esq.
Office, Downing-street.

WAR-OFFICE.

Secretary at War Rt. Hon. Ld. Visc. Palmerston, M.P.
Under Sec. at War William Merry, Esq.
Chief Clerk . . . Robert Lukin, Esq.
Principal Clerk . Richard Brown, Esq.
Under-Sec. to Sec. at War Wm. Merry, jun. Esq.

Department of Accompts.

Superintendent of the Home Branch at the Horse Guards . . . } Laurence Sulivan, Esq.
Superintendent of the Foreign Branch in Cleveland Street, Westm. } Michael Foreaux, Esq.

Judge Adv. Gen. of the United Kingdoms } Rt. Hon. J. Beckett, M.P.
Deputy Judge Advocate } J. A. Oldham, Esq.
Assistant do. do. . . C. B. Wollaston, Esq.
Office, No. 13, Downing-street.

CONSOLIDATED BOARD OF GENERAL OFFICERS,

Appointed for the Inspection and Regulation of the Cloathing of the Army, the Investigation of Claims and Losses, and for all Duties heretofore performed by the Cloathing Board, Board of Ordnance, and other Boards of General Officers.

President . . . Hon. H. G. Grey
Lieut. General . . Hn. Sir E. Paget, G.C.B.
Sir B. Spencer, G.C.B.
F. Maitland
E. of Dalhousie, G.C.B.
Hn. Sir A. Hope, G.C.B.
J. Fraser
Sir R. Macfarlane, KCB
Sir S. Auchmuty, G.C.B.
Sir W. H. Clinton, G.C.B
Sir H. Fane, K.C.B.
Sir Robert Bolton
Sir W. Anson, K. C.B.

Major Generals.

Sir G. Cooke, K.C.B.
W. Eden
Sir G. T. Walker, G.C.B.
D. L. T. Widdrington
Sir W. H. Pringle, K.C.B
P. K. Skinner
G. Gosselin
Sir J. W. Gordon, Bt. K.C.B.
R. Darling
E. Baynes
W. Gifford
J. Orde
C. B. Egerton
Sir C. Halkett, K.C.B.
Sir T. S. Beckwith, KCB
Sir F. Adam, K.C.B.

Committee for the Year 1820.

President—Lt. Gen. F. Maitland
Major Generals.
P. K. Skinner
Sir Colin Halkett, KCB.
Henry Elliott, Esq
Office, No. 21, Spring Garden.

BOARD OF ORDNANCE.

Master General . . { Fd. Marshal The Duke of Wellington, K.G. & G.C.B.
Lieut. General . . L. Gen. Sir H. Oakes, Bt. G.C.B
Surveyor General { Lt. Col. Sir Ulysses B. Burgh, K.C.B. M.P.
Clerk of the Ord. Robert Ward, Esq. M.P.
Prin. Storekeeper Mark Singleton, Esq. M.P.
Clerk of Deliveries Gen. Hon. E. Phipps, M.P.
Sec. to the Mast. Gen. Col. Lord Fitzroy Somerset, K.C.B. Gren. G. M.P.
Do. Board . . . R. H. Crew, Esq.
Treasurer . . . . . Wm. Holmes, Esq. M.P.
Aides-de-camp to the Mast. Gen. { Capt. Hon. G. Cathcart, ? Hn. Lieut. Alg. Greville, Gren. G.
Office, Pall Mall.

Insp. Gen. of Fortifica. Lt. Gen. Gother Mann
Deputy Do. . . . . Colonel Rowley
Office, No. 90, Pall-mall.

COMMISSIONERS R. MILITARY COLLEGE

Field Marshal H. R. H. the D. of York, K. G. G. C. B.—*Commander in Chief*
Right Hon. Ld. Visc. Palmerston, Sec. at War.
Right Hon. N. Vansittart—*Chanc. of Exchequer*
Field Marshal H.R.H. the D. of Cumberland, K.G.
Field Marshal H.R.H. the D. of Cambridge, K.G.
Fd. Mar. H.R.H. the D. of Gloucester, K.G. & G.C.B.
Field Marshal The Duke of Wellington, K. G. & G. C. B.—*Master Gen. of the Ordnance*
General W. Earl Harcourt, G.C.B.
General Earl of Harrington
General Earl Cathcart, K. T.
General Earl of Rosslyn, G.C.B.
General Sir C. Green, Bt.
Lt.-Gen. Sir H. Calvert, Bt. G.C.B.
Lt. Gen. Sir H. Oakes, Bt. G.C.B. Lt. Gen. of Ord.
Lt. Gen. Hon. Sir Alex. Hope, G.C.B,
M. Gen. Sir George Murray, G.C.B.—*Governor*
M. Gen. Sir J. W. Gordon, Bt. K.C.B. Qua. Mas. G.
Maj. Gen. Sir Henry Torrens, K.C.B.—*Adj. Gen.*
Major General R. Darling
Col. John Macdonald—*Dep. Adj. Gen.*
Col. Sir R. D. Jackson, K.C.B.—*Dep. Q. M. Gen.*

Secretary, Capt. Garvock, Adjutant General's Office, Horse Guards.

COMMISSIONERS R. MILITARY ASYLUM.

Field Marshal H.R.H. the D. of York, K.G. G.C.B.
Field Marshal H.R.H. the D. of Cumberland, K.G.
Field Marshal H.R.H. the D. of Cambridge, K.G.
Fd. Mar. H.R.H. the D. of Gloucester, K.G. & G.C.B
Field Marshal The Duke of Wellington, K. G. & G. C. B.—*Master-Gen. of the Ordnance*
Right Hon. Lord Visc. Palmerston—*Sec. at War*
General Earl Cathcart, K. T.
General E. of Harrington—*Gov. of Windsor*
General Earl of Rosslyn, G.C.B.
Gen. Sir R. Brownrigg, Bt. G.C.B.
Rt. Hon. Sir Cha. Long, G.C.B.—*Paymaster Gen.*
General Sir S. Hulse—*Gov. of Chelsea Hosp.*
Gen. Sir G. Hewett, Bt.
General De Lancey
General Sir C. Green, Bt.
Lt. Gen. Sir H. Calvert, Bt. G.C.B.
Lt. Gen. Sir A. Hope, G.C.B.
Lt. Gen. Sir H. Oakes, Bt. G.C.B. Lt. Gen. of Ordnance
M. Gen. Sir G. Murray, G.C.B.—*Gov. of R. Mil. Col.*
Rt. Hon. John Beckett—*Judge Advocate Gen.*
M. Gen. Sir J. W. Gordon, Bt. K.C.B. Qua. Mas. G.
Maj. Gen. Sir Henry Torrens, K.C.B.—*Adj. Gen.*
Major General R. Darling
Col. John Macdonald—*Dep. Adj. Gen.*
Col. Sir R. D. Jackson, K.C.B.—*Dep. Q. M. Gen.*
Bishop of London
Bishop of Winchester
William Merry, Esq. *Dep. Sec. at War*
The Rev. Archdeacon John Owen, *Chaplain Gen.*

COMMISSIONERS OF ARMY CLOTHING.

Hn. G. A. C. Stapylton, h. p.
Turner, h. p.

AGENTS FOR REGIMENTAL COLOURS.

Sir Isaac Heard, Garter Principal King of Arms—
Knights of the Order of the Bath—King
Prince of Hanover, and of the Order of
Knights of St. George.
Christ's Hospital, Doctors' Commons.

Digitized by Google

Fees payable to the Public on Military Commissions under the Royal Sign Manual.

RANK.	Army.	Life Gds	Horse Gds.	Dr. Gds. Drag. & Staff Corps of Cav.	Ft. Gds.	Foot Staff C. and Wag. Tr.
	l. s. d.	l. s. d.	l. s. d.	l. s. d.	l. s. d.	l. s. d.
Field Marshal	37 7 0					
General	22 9 6					
Lieutenant General	17 7 6					
Major General	12 17 6					
Colonel	11 5 6	12 9 6	12 19 6	12 7 6	12 15 6	11 5 6
Lieutenant Colonel Commandant						10 6 6
Lieutenant Colonel	10 6 6	11 6 6	11 5 6	10 13 6	11 1 6	9 18 6
Major Commandant				10 13 6		10 2 6
Major	10 2 6	10 16 6	10 18 6	10 5 6	10 13 6	9 14 6
Captain	9 16 6	10 7 6	9 15 6	9 17 6	9 0 2	9 4 6
Lieutenant	8 6 6	8 14 6	8 2 6	9 0 2	6 13 10	
Second do.						6 11 10
Cornet or Ensign	8 0 6	8 12 6	8 0 6	4 16 2	4 11 10	
Paymaster			10 2 6		10 2 6	
Adjutant	8 6 6	8 14 6	8 14 6	4 12 6	4 18 6	
Do. with Rank of Lieutenant			11 0 0		9 9 4	
Do. with Rank of Cornet, 2d Lieut. or Ens.		9 12 0	8 12 0		7 8 0	
Quarter-Master		6 1 6	5 0 6	4 13 10	4 13 10	
Surgeon Major				10 4 6		
Surgeon	5 7 2	5 7 2	5 7 2	5 7 2	5 7 2	
Assistant do.	4 19 6	4 19 6	4 19 6	4 19 6	4 19 6	
Veterinary do.	5 0 6	5 0 6	5 0 6			
Solicitor				5 0 6		

	l. s. d.
Commander of the Forces	29 10 6
Adjutant General	11 17 6
Deputy do.	9 12 6
Quarter Master General	11 17 6
Deputy do.	9 12 6
Insp. Field Officer of Militia	10 2 6
Commissary General	15 7 6
Deputy do.	11 17 6
Assistant do.	10 2 6
Deputy do. do.	5 13 6
Deputy Store Keeper Gen.	10 2 6
Assistant do.	5 12 6
Paymaster of a Rec. District	10 2 6
Adjut. of do. with rank of Lieut.	7 9 6
Do. having already rank of Lt.	5 9 6
Do. of Militia	6 0 6
Do. of Local Militia	4 10 6

	l. s. d.
Director General of Hospitals	21 9 6
Inspector of Hospitals	12 17 6
Do. by Brevet	12 17 6
Deputy Inspector of Hospitals	11 7 6
Do. by Brevet	11 7 6
Physician	10 17 6
Surgeon	10 2 6
Assistant do.	5 7 6
Surg. of a Rec. District	9 12 6
Purveyor	10 17 6
Deputy do.	9 12 6
Apothecary	9 12 6
Hospital Assistant	4 19 6
Chaplain General	13 14 6
Chaplain to the Forces	10 4 6

"An Officer obtaining a Commission in any Corps of Cavalry or Infantry of the Line, or Fencible Corps, is to be charged with the Fees thereof by the Regimental or District Paymaster, or by the Agent, accordingly as he shall commence receiving the Pay of his new appointment from the one or the other. Where the Fees, or a proportion thereof, shall have been received by the Paymaster, *he is immediately to remit the same to the Agent.*

"Should the Paymaster, or Agent, by whom the Officer's Pay shall have been first issued, cease to issue the same previously to the payment of the full amount of the said Fees, he is immediately to signify what proportion thereof shall have remained unpaid, to the Paymaster, or Agent, by whom the Officer's Pay is likely to be issued in future; who is to receive the same accordingly, and to remit it to the Agent by whom the Fees shall have been paid."—*Vide Collection of Regulations, dated "War Office, 25th April, 1807," page 102.*

N. B.—This Regulation also applies to *Brevet* Commissions.

Digitized by Google

(Copy.)

IRCULAR. No. 442.

WAR-OFFICE, 8th Dec. 1820.

A QUESTION having arisen whether Regimental gents are entitled to make a charge of Agency upon Prize Money received y them for the use of Soldiers, or their Relatives, or Representatives, I ve to acquaint you that the Receipt and Payment of such Prize Money is nsidered as making a part of those duties for which a Regimental Agent paid by the Public; and I am to signify to you His Majesty's Pleasure t in future no such charge be made by you.

I am, &c.

(Signed) PALMERSTON.

Regimental Agents.

F. No. 116,775

CULAR. 443.

WAR-OFFICE, Department of Accompts, 19th Dec. 1820.

SIR,

I AM directed by the Secretary at War to x for your information and guidance a Statement of the Rates of Allow- made to the General and Staff Officers of Regiments in Great Britain, u of Forage for their Horses for the Half Year ending the 24th inst. ably to which the Charges for the Forage of the Horses of the are to be corrected, where the proper Charge ot been made in your Accompts, viz.

Districts.	*Rates of Allowance.*
North Britain	Two Shillings and One-penny.
Northern	Two Shillings and One-penny.
Eastern	Two Shillings and One-penny.
Southern	Two Shillings.
Western (including Bristol)	Two Shillings and One-penny.
Home	Two Shillings and One-penny.
Inland	Two Shillings.
Isle of Wight	Two Shillings.
Sussex	Two Shillings.
South West	One Shilling and Eleven-pence.

I am, &c.

(Signed) LAU. SULIVAN.

ster of the

No. 117,998.

Digitized by Google

Promotions and Appointments during the Month of December, 1820.

Brevet.	Capt. J. P. Adye, Royal Artillery, to be Major in the Army	19Aug.1819
4 Dr.	Brevet Ma or Onslow, Major by purch. vice Shore, ret.	23Nov.1820
	Lieut. Hodgson, from 10 Dr. Captain by purch.	do.
9	J. N. Musgrave, Cornet by purch. vice *Lord* Loughborough, 21 Dr.	16do.
10	Cornet *Hon.* R. W. Watson, Lieut. by purch. vice Hodgson, 4 Dr.	23do.
	T. Trollope, Cornet by purch.	do.
11	Serj. Bambrick, Cornet, vice Crole, prom.	14Dec.
21	Cor. J. A. *Ld.* Loughborough, fm. 9 Dr. Lt. by purch. vice Thompson, ret.	9July
1 F. Gds.	Surg. Gibson, from 62 F. Surg. vice Bacot, h. p. 21 Dr.	14Dec.
11 F.	Ensign Kerr, Lieut. vice Lauder, 7 Royal Vet. Bn.	23Nov.
	——— White, from h. p. Corsican Rang. Ensign	do.
	Quar. Mast. Edwards, from h. p. Bourbon R. Quar. Mast. vice Coghlan, ret. full pay	do.
33	Lieut. Petry, from h. p. 89 F. Lieut. paying diff. vice Hart, 86 F.	14Dec.
	Quar. Mast. Matthews, from h. p. 2 Greek Light Inf. Quar. Mast. vice Foote, 2 Royal Vet. Bn.	23Nov.
49	Ensign Plumbe, Lieut. by purch. vice Schonfeldt, ret.	2Dec.
	E. C. Fletcher, Ensign by purch.	30Nov.
61	Ensign St. Maur, Lieut. by purch. vice Elliott, prom.	do.
	E. J. Johnston, Ensign by purch.	16do.
	W. T. Morshead, Ensign	do.
89	Lieut. Dawson, from 2 W. I. Regt. Lt. vice Trevenen, h. p. 2 W. I. Regt.	14Dec.
64	Ensign Nugent, Lieut. vice Leacroft, dead	30Nov.
	C. Gascoyne, Ensign	7Dec.
59	Lieut. Lewis, Captain, vice Tomkins, dead	do.
	Ensign O'Brien, Lieut.	do.
	Garr. Serj. Maj. J. M'Cafferty, from Cav. Dep. Ensign	do.
49	Gent. Cadet G. Clark, from R. Mil. Coll. Ensign, vice Fortune, cancelled	do.
62	Assist. Surg. Gibson, from Gren. Gds. Surg. vice Mackesey, 65 F.	23Nov.
	Surg. Spencer, from h. p. 21 Dr. Surg. vice Gibson, Gren. Gds.	14Dec.
67	J. Gilchrist, Ensign, vice Eliot, prom.	do.
	Hosp. Assist. J. Trigance, Assist. Surg. vice Gilder, prom. Staff	23Nov.
90	Lieut. Twigg, from 89 F. Lieut. vice Darke, h. p. 75 F. rec. diff.	9do.
89	——— Hart, from 33 F. Lieut. vice Leche, h. p. 89 F. rec. diff.	7Dec.
89	W. S. H. Fitz Roy, Ensign, vice Wynne, Cape Corps	23Nov.
89	Lieut. Cowell, from, h. p. 73 F. Lieut. paying diff. vice Twigg, 60 F.	do.
2 W.I.Regt.	——— Dunn, from h. p. Lieut. vice Dawson, 33 F.	7Dec.
	Assist. Surg. Spry, from h. p. 55 F. Assist. Surg. vice Maclauchlan, Staff	30Nov.
	Quar. Mast. Serj. Dukes, from Depot, Isle of Wight, Quar. Mast. vice Fair, 7 Royal Vet. Bn.	6do.
1 Ceyl.Reg.	Lieut. Dely, from Paymaster 2 W. I. R. Lieut. vice Page, prom.	14Dec.
	——— Dyas, from 51 F. Capt. vice Cleather, dead	16Nov.
Cape Corps.	Ensign Wynn, from 89 F. Adjutant and Lieut.	14Dec.
Col. Corps at the Mauritius.	Lieut. George Ford, from Royal Art. Capt.	23Nov.
		30do.
2 R.V.Bn.	Quar. Mast. Foote, from 33 F. Ensign, vice M'Illireach, cancelled	7Dec.
4	Lieut. Agar, Quar. Mast. at Cav. Depot, Lieut. vice Tisdall, cancelled	do.
7	——— Lauder, from 11 F. Lieut.	23Nov.
	——— Munro, from 86 F. Lieut. vice Simpson, cancelled	14Dec.
9	Quar. Mast. Fair, from 2 W. I. R. Ensign, vice Knight, cancelled	do.
N.York Mil.	Ensign Hogan, Adjutant, vice Stewart, res. Adjutant	30Nov.
Lieut. Col. Sheldon Craddock, Colonel, vice *Lord* Dundas, dead		23do.
ORDNANCE DEP.		
R. Art.	Brevet Colonel Fisher, Colonel	6Nov.1820
	Brevet Lieut. Colonel Drummond, Lieut. Colonel	do.
	Brevet Major Skyring, Major	do.
	Capt. Adye, from h. p. Captain	do.
	1st Lieut. Herron, 2d Captain	do.
	1st Lieut. and Adj. Saunders, 2d Captain	do.
	1st Lieut. Doyle, from h. p. 1st Lieut.	do.
	2d Lieut. Slater, 1st Lieut.	do.
	——— Longmore, from h. p. 2d Lieut.	do.
MED. DEP.		
	Assist. Surg. Maclauchlane, from 2 W. I. R. Assist. Surg. to the Forces	6Nov.1820
	Apoth. Wheadon, from h. p. Apothecary	do.
	Hosp. Assist. Parken, from 91 F. Hosp. Assist. to the Forces	25Oct.
	——— G. Dartnell, Hosp. Assist. to the Forces, vice Blair, dead	30Nov.
	——— J. Wilson, do.	14Dec.

Digitized by Google

Exchanges.

Bt. Col. Elliot, from 6 Dr. rec. diff. between full pay Cav. and full pay Inf. } with Major Harding, h. p. 101 F,
Bt. Major Croker, from 18 Dr. rec. diff. between full pay troop & full pay company } —— Capt. Western, h. p.
Capt. Hamilton, from 3 F. G. . . . . —— Crewe, 17 F.
—— Blake, from 21 F. . . . . —— Le Mesurier, h. p.
—— Phillpotts, from 35 F. . . . . —— Delhoste, h. p. 4 W. I. R.
Lieut. De Lautour, from 18 Dr. . . . . —— Lieut. Vandeleur, 38 F.
—— Hilliard, from 78 F. . . . . rec. diff. —— Drury, h. p. 45 F.
—— Parker, from 29 F. . . . . —— Hilton, h. p.
—— Smith, from 61 F. . . . . —— Patience, h. p. York Rang.
—— Rich, from 65 F. . . . . —— Workman, h. p. 4 W. I. R.
—— Wallace, from 66 F. . . . . —— Mainwaring, h. p. York Chass.
—— Wolseley, from 80 F. . . . . rec. diff. —— Grueber, h. p. 100 F.
—— Ryan, from 89 F. . . . . —— Drummond, h. p. 21 F.
—— Taylor, from 6 Vet. Bn. . . . . —— Ireland, h. p. 87 F.
Ensign Watt, from 11 F. . . . . —— Ensign Richmond, Cape Corps
Assist. Surg. Price, from 17 Dr. . . . . Assist. Surg. Holmes, h. p. 96 F.

Resignations and Retirements.

Colonel.	*Lieutenants.*	
. . . . . 4 Dr.	Thompson . . . . . 21 Dr.	Schonfeldt . . . . . 45 F.

Appointments Cancelled.

Lieutenant.	*Ensign.*	*Assistant Surgeon.*
d. . . . . 6 Vet. Bn.	Fortune . . . . . 89 F.	Trigance . . . . . 17 F.

Cashiered.

Paymaster Clark . . . . 54 F.

Deaths.

Colonel.
h. p.
Lieut. Colonels.
83 F. on passage from
. . . . . 8Nov.20
h. p. 89 F.
Majors.
, 21 F. at Tobago, Oct. 20
, R. Art. at South Sea
on, Portsm. 10Dec.
Captains.
9 F. at Tobago 1Oct.20
F. at Bombay 8June
Ceylon Regt.
ith, h. p. Roy. Art. at
on Hall, Edinburgh
30Sept.
ate 1 R. V. Bn. 4Jan.
p. 97 F. . . . 2May
h. p. 73 F. at Berwick
ed . . . . 11Nov.
bbell, h. p. 91 F. in
ritain . . . 19Oct.
. p. 89 F. 4Oct.

Low, h. p. 89 F. St. Helena 27Sept.19
Teuto, h. p. 1 Hussars, German Leg. at Hanover 10Mar.20
Duncker, h. p. 112 F. 25Jan.
C. De Montmarin, h. p. 60 F. at Paris 15July
Lieutenants.
Lindsay, 21 F. at Tobago, Oct.20
Leacroft, 54 F. Cape of Good Hope . . . . . 8Sept.
Rock, h. p. 61 F. . . . . 1Aug.
Dickson, h. p. 67 F. Calcutta Sept.18
D. Cumming, h. p. 93 F. 5Sep.20
Mageunis, h. p. 103 F. Ireland
N. Ashurst, Town Maj. of Portsmouth, late of Royals 19D.
Cornets and Ensigns.
Smith (*Adj.*) 17Dr. Bhoja, Bombay 20June20
Thursby, 89 F. Quilon, Madras
Lorimer, h. p. 94 F. 24June19

Downes, h. p. 97 F. Isle of Man 19Oct.20
Paymaster.
Scott, late 11 R. V. Bn. London 6Dec.20
Quarter-Masters.
Horton, Stafford Mil. 5Dec.20
Mitchell, h. p. 13 Dr. 29Nov.
Gough, h. p. 25 Dr. 9Mar.
Staff and Regimental Surgs.
Cockell, at St. Vincent's 20Sep.20
Richards, 15 F. London 20D.
Burrell, 65 F. on passage from Bombay 19May
Gallagher, h. p. 110 F. 6Jan
Moore, h. p. Canad. Fenc. at St. Catharine's, Up. Can. 15May18
Assistant Surgeon.
Colvin, 21 F. at Tobago 22Oct.20
Hospital Assistants.
Haltridge, Jamaica . . . 30Aug.20
Higgins, Africa . . . . 21do.
Veterinary Surgeon.
Seddall, Blues, Windsor 15Dec.20

Digitized by Google

LIST OF BRITISH MILITARY OFFICERS

ON WHOM FOREIGN ORDERS HAVE BEEN CONFERRED,

Who have received the Royal Permission to accept the same, and have been duly notified as such in the London Gazette and registered in His Majesty's College of Arms.

REGULATIONS OF HIS MAJESTY RESPECTING FOREIGN ORDERS.

1st. That no British subjects shall accept a Foreign Order, or wear its Insignia, without having previously obtained a Warrant under the Royal Sign Manual, (directed to the Earl Marshal of England,) granting them His Majesty's permission to accept and wear the same.

2d. That the intention of a Foreign Sovereign to decorate a British subject with the Insignia of such Order shall be notified to His Majesty's Principal Secretary of State for Foreign Affairs, either through the King's Minister abroad, or through the accredited Minister of the Foreign Sovereign resident at this Court.

3d. That when His Majesty's Principal Secretary of State for Foreign Affairs shall have taken His Majesty's pleasure, and obtained his consent upon the occasion, he shall then signify the same to His Majesty's Principal Secretary of State for the Home Department, in order that he may cause the usual Warrant to be prepared for the Royal Sign Manual, and take such other steps as may be necessary for carrying His Majesty's pleasure into effect accordingly.

4th. That when the Warrant is signed by the King, it shall be announced in the Gazette in the usual manner, and registered in His Majesty's College of Arms.

In addition to the above Regulations the following were deemed expedient to announce, in the year 1812,

5th, "That no subject of His Majesty could be allowed to accept the Insignia of a Foreign Order from any Sovereign of a Foreign State, except they shall be so conferred in consequence of active and distinguished services before the enemy, either at sea or in the field; or unless he shall have been actually employed in the service of such Foreign Sovereign."

And in March, 1813, the following proviso should be thereafter inserted in all Royal Warrants for the acceptance of Foreign Orders:

6th. "That His Majesty's Licence and Permission doth not authorize, and shall not be deemed or construed to authorize, the assumption of any style, appellation, rank, precedence, or privilege appertaining unto a Knight Batchelor of these realms."

N. B. Before the Principal Secretary of State for Foreign Affairs takes The King's pleasure, on any application for an Officer in the Army to be permitted to accept a Foreign Order, he causes the same to be referred to the Commander in Chief, through His Royal Highness's Secretary, to know whether or not His Royal Highness sees any objection to His Majesty's pleasure being taken thereupon.

And if the application be in favour of a Naval Officer, the Principal Secretary of State for Foreign Affairs communicates with the First Lord of the Admiralty, to the same effect, previous to The King's pleasure being taken thereon.

(Signed) CASTLEREAGH.

Abercromby, Col. *Hon.* Alex. † Coldst. Gds.	Commander Tower and Sword
A'Court, Lt. Col. Cha. A. h. p. 1 Greek Lt. Inf.	Commander St. Ferdinand and of Merit St. Maurice and Lazare
Airy, M. Gen. George	Tuscan Order of St. Joseph
Alten, M. Gen. Cha. *Count*, *K. C. B.*	Russian Order of St. Anne, First Class Wilhelm of the Netherlands, Third Class Commander of the Tower and Sword
Anderson, Lt. Col. Alex. † h. p. Port. Serv.	Knight Tower and Sword
Anson, Lt. Gen. *Sir* Geo. *K. C. B.* late 23 Dr.	Commander of the Tower and Sword
Arbuthnot, Lt. Col. *Sir* R. *K. C. B.* Coldst. Gds.	do. do.
Arentschildt, Major *Sir* V. † late Germ. Leg.	do. do.
Armstrong, Lt. Col. Rich. † h. p. Port. Serv.	Tower and Sword
Armstrong, Capt. *Sir* Fred. *Kt.* h. p. Port. Serv.	do.
Ashworth, Colonel Cha. † h. p. Port. Serv.	Commander of do.
Aubin, Capt. The. h. p. 8 Gar. Bn.	St. Joseph of Tuscany

rlett, M. Gen. *Sir* William	Maria Theresa
aird Gen. *Sir* David, *Bt. G. C. B.* 94 F. . . .	Crescent
arns, Colonel James S. † 1 F.	Tower and Sword
eckwith, M. Gen. *Sir* T. S. *K. C. B.*	do.
eresford, Lt. Gen. W. C. *Lord, G. C. B.*	Grand Cross Tower and Sword ——— St. Ferdinand and of Merit ——— of St. Hermenigilde ——— St. Fernando
Berkeley Lt. Col, *Sir* G. F. *K.C.B.* 44 F. . . .	Tower and Sword
ngham, M. Gen *Sir* G. R. *K. C. B.* 59 F. . . .	do.
akeney, Colonel *Sir* R. *K. C. B.* 7 F.	do.
unt, M. Gen. Richard, late of 3 F.	Commander of do.
adford, M. Gen. *Sir* Tho. *K.C.B.* late of 82 F. .	do. do.
Broke, Lt. Col. *Sir* Charles, *K.C.B.*	Tower and Sword
own, Lt. Col. *Sir* John, 21 Dr.	do.
chan, Col. John, † h. p. Port. Serv.	Commander of do.
gh, Lt. Col. *Sir* U. *K.C.B.* Gren. Gds.	do. do.
ghersh, Colonel J. *Lord*, † h. p. 63 F.	Maria Theresa Grand Cross St. Ferdinand and of Merit Grand Cross St. Joseph of Tuscany
goyne, Lt. Col. J. F. † Royal Eng.	Tower and Sword
ler, M. Gen. *Sir* E. G. late of 87 F.	Maria Theresa
ce, Colonel *Sir* Alex. † Royal Eng.	Commander St. Ferdinand and of Merit
ac, Lt. Col. Burgess, 1 Life Gds.	Charles the Third
pbell, Lt. Gen. *Sir* James, *Bt.* late of 61 F. .	Commander St. Ferdinand and of Merit
pbell, Colonel *Sir* Arch. *K.C.B.* h.p. Port. Serv.	Commander Tower and Sword
ampbell, Colonel *Sir* Neil, *Kt.*† h.p. Corsic. Ra.	St. Anne of Russia, Second Class St. George of Russia, Third Class
pbell, M. Gen. James, † h. p. 94 F.	Tower and Sword
mpbell, Colonel *Sir* Colin, *K.C.B.* Coldst. G.	Maria Theresa St. George of Russia, Fourth Class Maximilian Joseph of Bavaria Commander Tower and Sword
bell, Lt. Col. *Sir* John, *K.C.B.* h.p. Port. Serv.	Tower and Sword
mphell, Lt. Col. Patrick, Royal Artillery . .	Charles the Third
Lt. Col. *Sir* H. W. *K.C.B.* 3 F. G.	Tower and Sword
, Lt. Col. *Sir* W. P. *Kt.* h. p. Port. Serv. . .	Charles the Third
art. Gen. W. *Earl*, *K.T.* 2 Life Gds.	St. Andrew of Russia St. George of Russia
rt, Major, *Hon.* Fred. 2 Dr.	St. Anne of Russia
icart, Capt. *Hon.* George, h. p. R. W. I. R.	St. Wladimir
Gen. R. *Earl of*, 58 F.	Crescent
, Capt. James N. h. p. 11 F.	Military Order of Merit of Russia St. Wladimir
, Lt. Col. Rich. † h. p. 2 Greek Light Inf.	Commander St. Ferdinand and of Merit Grand Cross of the Royal Neapolitan Order of St. George of the Reunion
ille, Lt. Gen. *Hon. Sir* C. *G.C.B.*	Commander Tower and Sword
mere, Lt. Gen. S. *Lord, G.C.B.*	Grand Cross Tower and Sword
Col. *Sir* William, h. p. Port. Serv.	Tower and Sword
Lieut. Col. Joshua, 36 F.	San Fernando
pt. Richard, 31 F.	St. Ferdinand and of Merit
Lt. Col. Joseph, Royal Art.	Sun and Lion of Persia
e, Major W. P. 85 F.	Cross of St. Ferdinand and of Merit
berg, M. Gen. *Baron, K.C.B.*	St. George of Russia
Colonel *Sir* Howard, *Bt.* † h. p. . . .	Charles the Third
Sir John, h. p. Assist. Commis. Gen. . .	do.
t. Gen. *Sir* John, *Bt. G.C.B.* 87 F. . . .	Crescent
t. Col. *Sir* J. M. *K.C.B.* h. p. Port. Serv.	Tower and Sword
Lt. Col. *Hon. Sir* R. L. *K.C.B.* h. p. . .	do.
M. Gen. *Sir* Benj. *K.C.B.*	Commander of do.
Col. *Sir* George, † h. p. Port. Serv. . . .	Tower and Sword
Lt. Col. Wm. † Lieut. Gov. of Pendennis	do.
M. Gen. *Hon.* T. W. late of 8 F. G. . . .	do.
Capt. *Hon.* Herbert, Royal Art.	St. Wladimer, Fourth Class
ieut. Robert G. Royal Marine Art. . .	St. Wladimer
t. Col. William, † h. p. Royal Eng. . .	Commander of St. Ferdinand and of Merit
lonel *Sir* Hugh, *Kt.* † 92 F.	Charles the Third
t. Col. C. D. Dep. Gov. of St. Maws .	3d Class of the Order of Wilhelm
Col. *Sir* M. *K.C.B.* h. p. Port. Serv. .	Tower and Sword
Lt. Gen. *Sir* J. *Bt.* 2 Ceylon Regt. .	Grand Cross Tower and Sword
Major Thomas N. h. p. 1 Dr. G. . . .	St. Wladimer Merit of Prussia
Col. *Sir* Rob. J. h. p. Port. Serv. . .	Tower and Sword
Gen. R. *Lord, G.C.B.* 38 F.	Grand Cross of do.
Col. *Sir* T. N. *K.C.B.* Gren. G. . . .	Tower and Sword
Sir Dudley St. L. † h.p. Port. Serv. .	do.
ajor *Sir* G. C. † R. Eng.	St. Ferdinand and of Merit
Bingham, Lt. Gen. K. A. *Ld. K.C.B.* 70 F.	Commander Tower and Sword
Gen. J. Fra. *Lord, G.C.B.* 43 F. . . .	Crescent
Gen. *J. Lord, G.C.B.* 18 F.	do.

Digitized by Google

Imhoff, M. Gen. *Sir* Charles, *Kt.*	Grand Commander St. Joachim
Jones, Major James, h. p. 15 Dr.	Charles the Third
Keir, M. Gen. *Sir* W. Grant, *Kt.*	Maria Theresa
Lemoine, Colonel John, † Royal Art.	Commander of St. Ferdinand and of Merit
Lyon, M. Gen. *Sir* James, *K.C.B.* late of 97 F.	Commander of the Sword of Sweden
M'Creagh, Lt. Col. Michael, † h. p. Port. Serv.	Tower and Sword
M'Grigor, *Sir* James, *M.D.* Director General . .	Commander of do.
Macbean, Lt. Col. Wm. † 54 F.	Tower and Sword
Macdonald, Lt. Col. Alexander	Imperial Order of St. Anne, Second Class
Macfarlane, Lt. Gen. *Sir* Rob. *K.C.B.* late of 97 F.	Grand Cross of St. Ferdinand and of Merit
Mackenzie, Lt. Gen. Alex. late of 36 F.	Grand Cross of St. Januarius
Maclachlan, Capt. Alexander, Royal Art.	St. Maurice and Lazare
Maclaine, Lt. Col. Arch. † h. p. 7 W. I. R. . . .	Charles the Third
Maclean, Colonel *Sir* John, *K.C.B.* h. p. 97 F. .	Tower and Sword
Macleod, Major Henry G. h. p. 53 F.	St. Wladimer, Fourth Class
Madden, M. Gen. *Sir* George A. † h. p. Port. Serv.	Commander of Tower and Sword
Malcolm, M. Gen. *Sir* John, *G.C.B.* East Ind. Co. Serv.	Sun and Lion of Persia
May, Lt. Col. *Sir* John, *K.C.B.* Royal Art. . .	Tower and Sword
Miles, Lt. Col. Edward, † 89 F.	do.
Montague, Lieut. Willoughby, Royal Art. . . .	St. Wladimer, Fourth Class
Moody, Major Thomas, h. p. Royal Eng.	Military Merit of France
Murray, M. Gen. *Sir* George, *G.C.B.* 72 F. . . .	Commander Tower and Sword
Murray, Lt. Gen. *Sir* John, *Bt.* 56 F.	Grand Cross St. Januarius
Otway, Colonel *Sir* L. W. *Kt.* † h. p. 26 F. . . .	Charles the Third
Pack, M. Gen. *Sir* Denis, *K.C.B.*	Commander Tower and Sword
Paget, Lt. Gen. *Hon. Sir* E. *G.C.B.* 28 F. . . .	Grand Cross do.
Peacocke, M. Gen. *Sir* W. M. *Kt.* late of 4 F. *G.*	Commander of do.
Phillips, M. Gen. *Sir* Charles, late of 44 F. . . .	St. Januarius
Poe, Major E. T. 50 F.	Charles the Third
Ponsonby, Colonel *Hon.* F. C. † h. p. 28 Dr. . .	Tower and Sword
Power, M. Gen. *Sir* M. *K.C.B.* from 32 F. . . .	Commander of do.
Pyan, Lt. Col. *Sir* Henry, † h. p. Port. Serv. . .	Tower and Sword
Rains, Capt. W. K. h. p. Royal Art.	Leopold
Reade, Lt. Col. *Sir* Thomas, *Kt.* † 97 F.	St. Ferdinand and of Merit, Third Class
Roberts, Lt. Col. Richard, 62 F.	St. Maurice and Lazare
Robertson, Colonel George D. h. p. 89 F.	Leopold
	Charles the Third
Roche, Lt. Col. *Sir* P. K. *Kt.* h. p. † Port. Serv. .	St. Fernando
Rolt, Lt. Col. John, † h. p. Port. Serv.	Tower and Sword
Ross, Lt. Col. *Sir* H. D. *K.C.B.* Royal Art. . .	do.
Ross, Major Archibald, 91 F.	do.
Shearman, Captain John, 13 F.	St. Maurice and Lazare
Smith, Lt. Col. *Sir* C. F. *Kt.* † Royal Eng. . . .	Charles the Third
Somerset, M. Gen. *Lord* R. E. H. *K.C.B.* 21 Dr.	Tower and Sword
	Maria Theresa
Somerset, Colonel *Lord* Fitzroy, *K.C.B.* Gren. G.	St. George of Russia, Fourth Class
	Maximilian Joseph of Bavaria
	Commander Tower and Sword
	Grand Cross Tower and Sword
Spencer, Lt. Gen. *Sir* Brent, *G.C.B.* 40 F.	Cross and Star of Charles the Third
Steele, Lieut. *Sir* Robert, h. p. Royal Marines. .	Commander Tower and Sword
Stewart, Lt. Gen. *Hon. Sir* Wm. *G.C.B.* Rifle Brig.	do. do.
Stewart, Lt. Gen. C. W. Vane, *Ld. G.C.B.* 10 Huss.	St. George of Russia, Fourth Class
	Black and Red Eagle of Prussia
	Sword of Sweden
Stopford, M. Gen. *Hon. Sir* E. *K.C.B.* 41 F. . . .	Commander Tower and Sword
Story, Lieut. George, 1 Life Gds	St. Wladimer, Fourth Class
Trant, Major *Sir* N. *Kt.* h. p. Port. Serv. . . .	Commander Tower and Sword
Travers, Col. Robert, † Insp. Fd. Off. Militia Infl.	Commander St. Ferdinand and of Merit
Trench, Colonel *Hon. Sir* R. Le P. *K.C.B.* 74 F. .	Tower and Sword
Tulloh, Lt. Col Alex. † h. p. Royal Art.	do.
Turner, Lt. Gen. *Sir* Hilgrove	Crescent
Upton, Colonel *Hon.* A. P. † Gren. G.	Maximilian Joseph of Bavaria
Walker, M. Gen. *Sir* G. T. *G.C.B.* Rifle Brig. . .	Commander Tower and Sword
Warre, Lt. Col. Wm. h. p. 25 Dr.	Tower and Sword
Watson, Lt. Col. *Sir* H. h. p. Port. Serv.	do.
Way, Lt. Col. *Sir* G. H. B. † h. p. 22 F.	do.
Wellington, Field Mar. the *D. of, K.G. & G.C.B.*	Grand Cross Tower and Sword
	——— Maria Theresa
	——— Sword of Sweden
	——— St. Ferdinand and of Merit
	St. Januarius
Whittingham, Colonel *Sir* S. F. † h. p. Port. Serv.	Grand Cross of St. Fernando
Williams, Colonel *Sir* W. *K.C.B.* 13 F.	Tower and Sword
Williams, Lt. Col. *Sir* E. K. h. p. Port. Serv. . .	do.
Wilson, M. Gen. *Sir* R. T. *Kt.* late of 92 Dr. . .	Commander Tower and Sword
	Commander Maria Theresa
	St. Anne of Russia
	Grand Order of the Red Eagle of Prussia
	St. George of Russia, Third Class

Military Departments.

COLONIAL DEPARTMENT.

Sec. of State Earl Bathurst, *K. G.*
Secretary Henry Goulbourn, *Esq. M.P.*
Secretary Charles Greville, *Esq.*
Office, Downing-street.

WAR-OFFICE.

War Rt. Hon. Ld. Visc. Palmerston, *M.P.*
Sec. at War William Merry, *Esq.*
Clerk . . . Robert Lukin, *Esq.*
Asst. Clerk Richard Brown, *Esq.*
Sec. to Sec. at War Wm. Merry, jun. *Esq.*
Department of Accompts.
Superintendent of the Branch at the Guards . . . } Laurence Sulivan, *Esq.*
Superintendent of Branch in Queen-street, Westm. } Michael Foveaux, *Esq.*
Adv. Gen. of United Kingdom } *Rt. Hon.* J. Beckett, *M.P.*
Deputy Judge Advocate J. A. Oldham, *Esq.*
Assistant do. do. . . C. B. Wollaston, *Esq.*
Office, No. 13, Downing-street.

CONSOLIDATED BOARD OF GENERAL OFFICERS.

Inspection and Regulation of the Cloth- ing the Army, the Investigation of Claims asset, and for all Duties heretofore per- med by the Clothing Board, Board of , and other Boards of General Officers.

General. — *Hon.* H. G. Grey
Lieut.-Gen. Viscount, G.C.B. — *Hn. Sir* E. Paget, *G.C.B.*
Gen. Sir Charles Clarke, G.C.B. — *Sir* B. Spencer, *G.C.B.*
Gen. Sir Harry Darrington — F. Maitland
Gen. Sir George Murray — *E. of* Dalhousie, *G.C.B.*
Gen. Sir Thomas Bradford — *Hn. Sir* A. Hope, *G.C.B.*
Gen. Sir John Byng — J. Fraser
Lieut.-Gen. Sir Duncan Macfarlane, K.T. — *Sir* R. Macfarlane, *KCB*
Lieut.-Gen. Sir Alexander Gilrymple, Bt. — *Sir* W. Auchmuty, *G.C.B.*
Lieut.-Gen. Sir Quentin Vincey — *Sir* W. H. Clinton, *G.C.B*
Lieut.-Gen. Sir Robert Brett, Bt. GCB. — *Sir* H. Fane, *K.C.B.*
Lieut.-Gen. Sir Edward Bowden, G.C.B. — *Sir* Robert Bolton
Sir W. Anson, *K. C.B.*
Major Generals.
Major-Gen. Sir Richard Bradford — *Sir* G. Cooke, *K.C.B.*
Major-Gen. Sir Rosslyn, GCB. — W. Eden
Major-Gen. Sir Edward Owen with, G.C.B. — *Sir* G. T. Walker, *G.C.B.*
Major-Gen. Sir Hudson Lowe, G. C. B. — D. L. T. Widdrington
Major-Gen. Sir Alexander Hinch — *Sir* W. H. Pringle, *K.C.B*
Major-Gen. Sir Edward Ward — P. K. Skinner
Major-Gen. Sir Henry Torrens — G. Gosselin
Major-Gen. Sir Henry Keney, K.G. & — *Sir* J. W. Gordon, *Bt. K.C.B.*
Major-Gen. Sir Robert Brownrigg, Bt. — R. Darling
Major-Gen. Sir Henry Clinton Dripps — E. Baynes
Major-Gen. Sir Thomas Wright — W. Gifford
Major-Gen. Sir Hew Ross, Bt. — J. Orde
Major-Gen. Sir Edward Barnes — C. B. Egerton
Major-Gen. Sir Colin Halkett, Generals. — *Sir* C. Halkett, *K.C.B.*
Major-Gen. Sir Robert Arbuthnot, Bt. GCB. — *Sir* T. S. Beckwith, *KCB*
Major-Gen. Sir Alexander Hope, Bt. G.C.B. — *Sir* F. Adam, *K.C.B.*

Committee for the Year 1820.
President—Lt. Gen. F. Maitland
Major Generals.
Major-Gen. Sir Walker, G.C.B. — P. K. Skinner
Major-Gen. Sir Coldrington — *Sir* Colin Halkett, *KCB.*
Secretary . . . . Henry Elliott, *Esq*
Office, No. 21, Spring Garden.

TORS OF ARMY CLOTHING.

. G. A. C. Stapylton, h. p.
ner, h. p.

R OF REGIMENTAL COLOURS.

Nayler, Clarenceux King of Arms—
st of the Order of the Bath—King
Hanover, and of the Order of
l and St. George.
dle' College, Doctors' Commons.

BOARD OF ORDNANCE.

Master General . . { Fd. Marshal The *Duke of* Wellington, *K.G. & G.C.B.*
Lieut. General . . . { L. Gen. *Sir* H. Oakes, *Bt. GCB*
Surveyor General { Lt. Col. *Sir* Ulysses B. Burgh, *K.C.B. M.P.*
Clerk of the Ord. Robert Ward, *Esq. M.P.*
Prin. Storekeeper Mark Singleton, *Esq. M.P.*
Clerk of Deliveries Gen. Hon. E. Phipps, *M.P.*
Sec. to the Mast. Gen. Col. *Lord* Fitzroy Somerset, *K.C.B.* Gren. G. *M.P.*
Do. Board . . . R. H. Crew, *Esq.*
Treasurer . . . . . Wm. Holmes, *Esq. M.P.*
Aides-du-camp to the Mast. Gen. { Capt. *Hon.* G. Cathcart, 7 Hus. Lieut. Alg. Greville, Gren. G.
Office, Pall Mall.

Insp. Gen. of Fortifica. Lt. Gen. Gother Mann
Deputy Do. . . . . Colonel Rowley
Office, No. 90, Pall-mall.

COMMISSIONERS R. MILITARY COLLEGE

Field Marshal *H. R. H. the D. of* York, *K. G. G. C. B.—Commander in Chief*
Right Hon. Ld. Visc. Palmerston, *Sec. at War*
Right Hon. N. Vansittart—*Chanc. of Exchequer*
Field Marshal *H. R. H. the D.* of Cumberland, *K.G.*
Field Marshal *H. R. H. the D.* of Cambridge, *K.G.*
Fd. Mar. *H. R. H. the D.* of Gloucester, *K.G. & G.C.B.*
Field Marshal The *Duke* of Wellington, *K. G. & G. C. B.—Master Gen. of the Ordnance*
General W. *Earl* Harcourt, *G.C.B.*
General *Earl of* Harrington
General *Earl* Cathcart, *K. T.*
General *Earl of* Rosslyn, *G.C.B.*
General *Sir* C. Green, *Bt.*
Lt.-Gen. *Sir* H. Calvert, *Bt. G.C.B.*
Lt. Gen. *Sir* H. Oakes, *Bt. G.C.B. Lt. Gen. of Ord.*
Lt. Gen. *Hon. Sir* Alex. Hope, *G.C.B.*
M. Gen. *Sir* George Murray, *G.C.B.—Governor*
M. Gen. *Sir* J. W. Gordon, *Bt. K.C.B. Qua. Mas. G.*
Maj. Gen. *Sir* Henry Torrens, *K.C.B.—Adj. Gen.*
Major General R. Darling
Col. John Macdonald—*Dep. Adj. Gen.*
Col. *Sir* R. D. Jackson, *K.C.B.—Dep. Q. M. Gen.*

Secretary, Capt. Garvock, Adjutant General's Office, Horse Guards.

COMMISSIONERS R. MILITARY ASYLUM.

Field Marshal *H. R. H. the D.* of York, *K. G. G.C.B.*
Field Marshal *H. R. H. the D.* of Cumberland, *K.G.*
Field Marshal *H. R. H. the D.* of Cambridge, *K.G.*
Fd. Mar. *H. R. H. the D.* of Gloucester, *K. G. & G.C.B.*
Field Marshal The *Duke* of Wellington, *K. G. & G. C. B.—Master-Gen. of the Ordnance*
Right Hon. Lord Visc. Palmerston—*Sec. at War*
General *Earl* Cathcart, *K. T.*
General *E. of* Harrington—*Gov. of Windsor*
General *Earl of* Rosslyn, *G.C.B.*
Gen. *Sir* R. Brownrigg, *Bt. G.C.B.*
Rt. Hon. Sir Chas. Long, *G.C.B.—Paymaster Gen.*
General *Sir* S. Hulse—*Gov. of Chelsea Hosp.*
Gen. *Sir* G. Hewett, *Bt.*
General De Lancey
General *Sir* C. Green, *Bt.*
Lt. Gen. *Sir* H. Calvert, *Bt. G.C.B.*
Lt. Gen. *Sir* A. Hope, *G.C.B.*
Lt. Gen. *Sir* H. Oakes, *Bt. G.C.B. Lt. Gen. of Ordnance*
M. Gen. *Sir* G. Murray, *G.C.B.—Gov. of R. Mil. Col.*
Rt. Hon. John Beckett—*Judge Advocate Gen.*
M. Gen. *Sir* J. W. Gordon, *Bt. K.C.B. Qua. Mas. G.*
Maj. Gen. *Sir* Henry Torrens, *K.C.B.—Adj. Gen.*
Major General R. Darling
Col. John Macdonald—*Dep. Adj. Gen.*
Col. *Sir* R. D. Jackson, *K.C.B.—Dep. Q. M. Gen.*
Bishop of London
Bishop of Winchester
William Merry, *Esq. Dep. Sec. at War*
The Rev. Archdeacon John Owen, *Chaplain Gen.*

Digitized by Google

Fees payable to the Public on Military Commissions under the Royal Sign Manual.

RANK.	Army.	Life Gds	Horse Gds.	Dr. Gds. Drag. & Staff Corps of Cav.	Ft. Gds.	Foot Staff C. and Wag. Tr.
	l. s. d.	*l. s. d.*	*l. s. d.*	*l. s. d.*	*l. s. d.*	*l. s. d.*
Field Marshal	37 7 0					
General	22 9 6					
Lieutenant General	17 7 6					
Major General	12 17 6					
Colonel	11 5 6	12 9 6	12 19 6	12 7 6	12 15 6	11 5 6
Lieutenant Colonel Commandant						10 6 6
Lieutenant Colonel	10 6 6	11 6 6	11 5 6	10 13 6	11 1 6	9 18 6
Major Commandant				10 13 6		10 2 6
Major	10 2 6	10 16 6	10 18 6	10 5 6	10 13 6	9 14 6
Captain		9 16 6	10 7 6	9 15 6	9 17 6	9 4 6
Lieutenant		8 6 6	8 14 6	8 2 6	9 0 2	6 13 10
Second do.						6 11 10
Cornet or Ensign		8 0 6	6 12 6	6 0 6	4 16 2	4 11 10
Paymaster				10 2 6		10 2 6
Adjutant		8 6 6	5 14 6	4 14 6	4 12 6	4 12 6
Do. with Rank of Lieutenant				11 0 0		9 9 4
Do. with Rank of Cornet, 2d Lieut. or Ens.			9 12 0	8 12 0		7 8 0
Quarter-Master			6 1 6	5 0 6	4 13 10	4 13 10
Surgeon Major					10 4 6	
Surgeon		5 7 2	5 7 2	5 7 2	5 7 2	5 7 2
Assistant do.		4 19 6	4 19 6	4 19 6	4 19 6	4 19 6
Veterinary do.		5 0 6	5 0 6	5 0 6		
Solicitor					5 0 6	

	l. s. d.
Commander of the Forces	29 19 6
Adjutant General	11 17 6
Deputy do.	9 12 6
Quarter Master General	11 17 6
Deputy do.	9 12 6
Insp. Field Officer of Militia	10 2 6
Commissary General	15 7 6
Deputy do.	11 17 6
Assistant do.	10 2 6
Deputy do. do.	5 12 6
Deputy Store Keeper Gen.	10 2 6
Assistant do.	5 12 6
Paymaster of a Rec. District	10 2 6
Adjut. of do. with rank of Lieut.	7 9 6
Do. having already rank of Lt.	5 5 6
Do. of Militia	6 0 6
Do. of Local Militia	4 10 6

	l. s. d.
Director General of Hospitals	21 9 6
Inspector of Hospitals	12 17 6
Do. by Brevet	12 17 6
Deputy Inspector of Hospitals	11 7 6
Do. by Brevet	11 7 6
Physician	10 17 6
Surgeon	10 2 6
Assistant do.	5 7 6
Surg. of a Rec. District	9 12 6
Purveyor	10 17 6
Deputy do.	9 12 6
Apothecary	9 12 6
Hospital Assistant	4 19 6
Chaplain General	15 14 6
Chaplain to the Forces	10 4 6

"An Officer obtaining a Commission in any Corps of Cavalry or Infantry of the Line, or Fencible Corps, is to be charged with the Fees thereof by the Regimental or District Paymaster, or by the Agent, accordingly as he shall commence receiving the Pay of his new appointment from the one or the other. Where the Fees, or a proportion thereof, shall have been received by the Paymaster, *he is immediately to remit the same to the Agent.*

"Should the Paymaster, or Agent, by whom the Officer's Pay shall have been first issued, cease to issue the same previously to the payment of the full amount of the said Fees, he is immediately to signify what proportion thereof shall have remained unpaid, to the Paymaster, or Agent, by whom the Officer's Pay is likely to be issued in future; who is to receive the same accordingly, and to remit it to the Agent by whom the Fees shall have been paid."—*Vide Collection of Regulations, dated "War Office, 25th April, 1807," page 102.*

N. B.—This Regulation also applies to *Brevet* Commissions.

Digitized by Google

(Copy.)

RCULAR. No. 442.

WAR-OFFICE, 8th Dec. 1820.

A QUESTION having arisen whether Regimental
nts are entitled to make a charge of Agency upon Prize Money received
hem for the use of Soldiers, or their Relatives, or Representatives, I
e to acquaint you that the Receipt and Payment of such Prize Money is
idered as making a part of those duties for which a Regimental Agent
id by the Public; and I am to signify to you His Majesty's Pleasure
iu future no such charge be made by you.

I am, &c.

(Signed) PALMERSTON.

egimental Agents.

F. No. 116,775

ULAR. 443.

WAR-OFFICE, Department of Accompts, 19th Dec. 1820.

SIR,

I AM directed by the Secretary at War to
for your information and guidance a Statement of the Rates of Allow-
nade to the General and Staff Officers of Regiments in Great Britain,
of Forage for their Horses for the Half Year ending the 24th inst.
bly to which the Charges for the Forage of the Horses of the
are to be corrected, where the proper Charge
been made in your Accompts, viz.

Districts.	*Rates of Allowance.*
North Britain	Two Shillings and One-penny.
Northern	Two Shillings and One-penny.
Eastern	Two Shillings and One-penny.
Southern	Two Shillings.
Western (including Bristol)	Two Shillings and One-penny.
Home	Two Shillings and One-penny.
Inland	Two Shillings.
Isle of Wight	Two Shillings.
Sussex	Two Shillings.
South West	One Shilling and Eleven-pence.

I am, &c.

(Signed) LAU. SULIVAN.

er of the

No. 117,998.

Digitized by Google

Promotions and Appointments during the Month of December, 1820.

Brevet.	Capt. J. P. Adye, Royal Artillery, to be Major in the Army	-	19Aug.1819
4 Dr.	Brevet Ma or Umslow, Major by purch. vice Shore, ret.	-	23Nov.1820
	Lieut. Hodgson, from 10 Dr. Captain by purch.	-	do.
9	J. N. Musgrave, Cornet by purch. vice *Lord* Loughborough, 21 Dr.	-	16do.
10	Cornet *Hon.* R. Watson, Lieut. by purch. vice Hodgson, 4 Dr.	-	23do.
	T. Trollope, Cornet by purch.	-	do.
11	Serj. Bambrick, Cornet, vice Crole, prom.	-	14Dec.
21	Cor. J. A. *Ld.* Loughborough, fm. 9 Dr. Lt. by purch. vice Thompson, ret.	-	9July
1 F. Gds.	Surg. Gibson, from 62 F. Surg. vice Bacot, h. p. 21 Dr.	-	14Dec.
11 F.	Ensign Kerr, Lieut. vice Lauder, 7 Royal Vet. Bn.	-	23Nov.
	——— White, from h. p. Corsican Rang. Ensign	-	do.
	Quar. Mast. Edwards, from h. p. Bourbon R. Quar. Mast. vice Coghlan, ret. full pay	-	14Dec.
33	Lieut. Petry, from h. p. 89 F. Lieut. paying diff. vice Hart, 86 F.	-	23Nov.
	Quar. Mast. Matthews, from h. p. 2 Greek Light Inf. Quar. Mast. vice Foote, 2 Royal Vet. Bn.	-	2Dec.
49	Ensign Plumbe, Lieut. by purch. vice Schonfeldt, ret.	-	30Nov.
	E. C. Fletcher, Ensign by purch.	-	do.
61	Ensign St. Maur, Lieut. by purch. vice Elliott, prom.	-	16do.
	E. J. Johnston, Ensign by purch.	-	do.
	W. T. Morshead, Ensign	-	14Dec.
63	Lieut. Dawson, from 2 W. I. Regt. Lt. vice Trevenen, h. p. 2 W. I. Regt.	-	30Nov.
64	Ensign Nugent, Lieut. vice Leacroft, dead	-	7Dec.
	C. Gascoyne, Ensign	-	do.
58	Lieut. Lewis, Captain, vice Tomkins, dead	-	do.
	Ensign O'Brien, Lieut.	-	do.
	Garr. Serj. Maj. J. M'Caffery, from Cav. Dep. Ensign	-	do.
69	Gent. Cadet G. Clark, from R. Mil. Coll. Ensign, vice Fortune, cancelled	-	do.
92	*Assist.* Surg. Gibson, from Gren. Gds. Surg. vice Mackesey, 65 F.	-	23Nov.
	Surg. Spencer, from h. p. 21 Dr. Surg. vice Gibson, Gren. Gds.	-	14Dec.
67	J. Gilchrist, Ensign, vice Eliot, prom.	-	23Nov.
	Hosp. Assist. J. Trigance, Assist. Surg. vice Gilder, prom. Staff	-	9do.
89	Lieut. Twigg, from 89 F. Lieut. vice Darke, h. p. 73 F. rec. diff.	-	7Dec.
89	——— Hart, from 33 F. Lieut. vice Leche, h. p. 89 F. rec. diff.	-	23Nov.
89	W. S. H. Fitz Roy, Ensign, vice Wynne, Cape Corps	-	do.
89	Lieut. Cowell, from h. p. 73 F. Lieut. paying diff. vice Twigg, 89 F.	-	7Dec.
2W.I.Regt.	Quar. Mast. Dunn, from h. p. Lieut. vice Dawson, 63 F.	-	30Nov.
	Assist. Surg. Spry, from h. p. 85 F. Assist. Surg. vice Maclauchlan, Staff	-	6do.
	Quar. Mast. Serj. Dukes, from Depot, Isle of Wight, Quar. Mast. vice Fair, 7 Royal Vet. Bn.	-	14Dec.
1Ceyl.Reg.	Lieut. Daly, from Paymaster 2 W. I. R. Lieut. vice Page, prom.	-	16Nov.
	——— Dyas, from 51 F. Capt. vice Cleather, dead	-	14Dec.
CapeCorps.	Ensign Wynn, from 88 F. Adjutant and Lieut.	-	23Nov.
Col. Corps at the Mauritius.	Lieut. George Ford, from Royal Art. Capt.	-	30do.
2R.V.Bn.	Quar. Mast. Foote, from 35 F. Ensign, vice M'Illireach, cancelled	-	7Dec.
4	Lieut. Agar, Quar. Mast. at Cav. Depot, Lieut. vice Tisdall, cancelled	-	do.
7	——— Lauder, from 11 F. Lieut.	-	23Nov.
	——— Munro, from 86 F. Lieut. vice Simpson, cancelled	-	14Dec.
	Quar. Mast. Fair, from 2 W. I. R. Ensign, vice Knight, cancelled	-	do.
9	Ensign Hogan, Adjutant, vice Stewart, res. Adjutant	-	30Nov.
N.YorkMil.	Lieut. Col. Sheldon Craddock, Colonel, vice *Lord* Dundas, dead	-	23do.

ORDNANCE DEP.

R. Art.	Brevet Colonel Fisher, Colonel	-	
	Brevet Lieut. Colonel Drummond, Lieut. Colonel	-	6Nov.1820
	Brevet Major Skyring, Major	-	do.
	Capt. Adye, from h. p. Captain	-	do.
	1st Lieut. Heron, 2d Captain	-	do.
	1st Lieut. and Adj. Saunders, 2d Captain	-	do.
	1st Lieut. Doyle, from h. p. 1st Lieut.	-	do.
	2d Lieut. Slater, 1st Lieut.	-	do.
	——— Longmore, from h. p. 2d Lieut.	-	do.

MED. DEP.

	Assist. Surg. Maclauchlane, from 2 W. I. R. Assist. Surg. to the Forces	-	6Nov.1820
	Apoth. Wheadon, from h. p. Apothecary	-	
	Hosp. Assist. Parken, from h. p. Hosp. Assist. to the Forces	-	25Oct.
	——— G. Dartnell, Hosp. Assist. to the Forces, vice Blair, dead	-	30Nov.
	——— J. Wilson, do.	-	14Dec.

Digitized by Google

Exchanges.

Lt. Col. Elliee, from 6 Dr. rec. diff. between full pay Cav. and full pay Inf.	with Major Harding, h. p. 101 F.	
Lt. Major Croker, from 18 Dr. rec. diff. between full pay troop & full pay company	Capt. Western, h. p.	
Capt. Hamilton, from 3 F. G.		Crewe, 17 F.
—— Blake, from 24 F.		Le Mesurier, h. p.
—— Phillpotts, from 35 F.		Delhoste, h. p. 4 W. I. R.
Lieut. De Lasaussure, from 18 Dr.		Lieut. Vandeleur, 38 F.
—— Hilliard, from 28 F. rec. diff.		Drury, h. p. 43 F.
—— Parker, from 29 F.		Hilton, h. p.
—— Smith, from 61 F.		Patience, h. p. York Rang.
—— Rick, from 65 F.		Workman, h. p. 4 W. I. R.
—— Wallace, from 66 F.		Mainwaring, h. p. York Chass.
—— Wolseley, from 80 F. rec. diff.		Grueber, h. p. 100 F.
—— Ryan, from 88 F.		Drummond, h. p. 21 F.
—— Taylor, from 6 Vet. Bn.		Ireland, h. p. 87 F.
Ensign Watt, from 11 F.		Ensign Richmond, Cape Corps
Asst. Surg. Price, from 17 Dr.		Assist. Surg. Holmes, h. p. 96 F.

Resignations and Retirements.

Colonel.	Lieutenants.	
4 Dr.	Thompson . . . . . 21 Dr.	Schonfeldt . . . . . 45 F.

Appointments Cancelled.

Lieutenant.	Ensign.	Assistant Surgeon.
. . . . . 9 Vet. Bn.	Fortune . . . . . 89 F.	Trigance . . . . . 17 F.

Cashiered.

Paymaster Clark . . . . 89 F.

Deaths.

Colonel.

h. p.

Lieut. Colonels.

89 F. on passage from 8Nov.20
h. p. 89 F.

Majors.

21 F. at Tobago, Oct. 20
F. at Bombay 6June
R. Art. at South Sea
n, Portsm. 10Dec.

Captains.

F. at Tobago 1Oct.20
F. at Bombay 6June
Ceylon Regt.
th, h. p. Roy. Art. at
a Hall, Edinburgh
30Sept.
ate 1 R.V. Bn. 4Jan.
p. 27 F. . . . 2May
h.p. 73 F. at Berwick
ed . . . . 11Nov.
pbell, h. p. 91 F. in
ritain . . . 19Oct.
p. 89 F. 4Oct.

Low, h. p. 89 F. St. Helena 27Sept.19
Teuto, h. p. 1 Hussars, German Leg. at Hanover 10Mar.20
Duncker, h. p. 112 F. 24Jan.
C. De Montmariu, h. p. 60 F. at Paris 15July

Lieutenants.

Lindsay, 21 F. at Tobago, Oct. 20
Leacroft, 54 F. Cape of Good Hope . . . . . 8Sept.
Rock, h. p. 61 F. . . . 1Aug.
Dickson, h. p. 67 F. Calcutta Sept. 18
D. Cumming, h. p. 93 F. 8Sep. 20
Magennis, h. p. 103 F. Ireland
N. Asburst, Town Maj. of Portsmouth; late of Royals 19D.

Cornets and Ensigns.

Smith (*Adj.*) 17 Dr. Bhoaj, Bombay 20June20
Thursby, 89 F. Quilon, Madras
Lorimer, h. p. 94 F. 24June19
Downes, h. p. 97 F. Isle of Man 19Oct.20

Paymaster.

Scott, late 11 R. V. Bn. London 6Dec.20

Quarter-Masters.

Horton, Stafford Mil. 5Dec.20
Mitchell, h. p. 13 Dr. 29Nov.
Gough, h. p. 23 Dr. 9Mar.

Staff and Regimental Surgs.

Cockell, at St. Vincent's 20Sep.20
Richards, 15 F. London 20D.
Burrell, 65 F. on passage from Bombay 19May
Gallagher, h. p. 100 F. 6Jan
Moore, h. p. Canad. Fenc. at St. Catharine's, Up. Can. 13May18

Assistant Surgeon.

Colvin, 21 F. at Tobago 22Oct.20

Hospital Assistants.

Haltridge, Jamaica 30Aug.20
Higgins, Africa . . . . 21Oct.

Veterinary Surgeon.

Seddall, Blues, Windsor 15Dec20

Digitized by Google

LIST OF BRITISH MILITARY OFFICERS

ON WHOM FOREIGN ORDERS HAVE BEEN CONFERRED,

Who have received the Royal Permission to accept the same, and have been duly notified as such in the London Gazette and registered in His Majesty's College of Arms.

REGULATIONS OF HIS MAJESTY RESPECTING FOREIGN ORDERS.

1st. That no British subjects shall accept a Foreign Order, or wear its Insignia, without having previously obtained a Warrant under the Royal Sign Manual, (directed to the Earl Marshal of England,) granting them His Majesty's permission to accept and wear the same.

2d. That the intention of a Foreign Sovereign to decorate a British subject with the Insignia of such Order shall be notified to His Majesty's Principal Secretary of State for Foreign Affairs, either through the King's Minister abroad, or through the accredited Minister of the Foreign Sovereign resident at this Court.

3d. That when His Majesty's Principal Secretary of State for Foreign Affairs shall have taken His Majesty's pleasure, and obtained his consent upon the occasion, he shall then signify the same to His Majesty's Principal Secretary of State for the Home Department, in order that he may cause the usual Warrant to be prepared for the Royal Sign Manual, and take such other steps as may be necessary for carrying His Majesty's pleasure into effect accordingly.

4th. That when the Warrant is signed by the King, it shall be announced in the Gazette in the usual manner, and registered in His Majesty's College of Arms.

In addition to the above Regulations the following were deemed expedient to announce, in the year 1812,

5th, "That no subject of His Majesty could be allowed to accept the Insignia of a Foreign Order from any Sovereign of a Foreign State, except they shall be so conferred in consequence of active and distinguished services before the enemy, either at sea or in the field; or unless he shall have been actually employed in the service of such Foreign Sovereign."

And in March, 1813, the following proviso should be thereafter inserted in all Royal Warrants for the acceptance of Foreign Orders:

6th. "That His Majesty's Licence and Permission doth not authorize, and shall not be deemed or construed to authorize, the assumption of any style, appellation, rank, precedence, or privilege appertaining unto a Knight Batchelor of these realms."

N. B. Before the Principal Secretary of State for Foreign Affairs takes The King's pleasure, on any application for an Officer in the Army to be permitted to accept a Foreign Order, he causes the same to be referred to the Commander in Chief, through His Royal Highness's Secretary, to know whether or not His Royal Highness sees any objection to His Majesty's pleasure being taken thereupon.

And if the application be in favour of a Naval Officer, the Principal Secretary of State for Foreign Affairs communicates with the First Lord of the Admiralty, to the same effect, previous to The King's pleasure being taken thereon.

(Signed) CASTLEREAGH.

GCBAbercromby, Col. *Hon.* Alex. † Coldst. Gds.	Commander Tower and Sword
A'Court, Lt. Col. Cha. A. b. p. 1 Greek Lt. Inf.	Commander St. Ferdinand and of Merit
Airy, M. Gen. George	St. Maurice and Lazare
	Tuscan Order of St. Joseph
GCBAlten, M. Gen. Cha. *Count, K.C. B.*	Russian Order of St. Anne, First Class
	Wilhelm of the Netherlands, Third Class
Anderson, Lt. Col. Alex. † h. p. Port. Serv.	Commander of the Tower and Sword
Anson, Lt. Gen. *Sir* Geo. *K. C. B.* late 23 Dr.	Knight Tower and Sword
GCBArbuthnot, Lt. Col. *Sir* R. *K.C. B.* Coldst. Gds.	Commander of the Tower and Sword
Arentsschildt, Major *Sir* V. † late Germ. Leg.	do. do.
Armstrong, Lt. Col. Rich. † h. p. Port. Serv.	do. do.
Armstrong, Capt. *Sir* Fred. *Kt.* h. p. Port. Serv.	Tower and Sword
Ashworth, Colonel Cha. † h. p. Port. Serv.	do.
Aubin, Capt. Tho. h. p. 8 Gar. Bn.	Commander of do.
	St. Joseph of Tuscany

British Military Officers having Foreign Orders.

, M. Gen. *Sir* William	Maria Theresa
Gen. *Sir* David, *Bt. G. C. B.* 94 F.	Crescent
Colonel James S. † 1 F.	Tower and Sword
ith, M. Gen. *Sir* T. S. *K. C. B.*	do.
	Grand Cross Tower and Sword ——— St. Ferdinand and of Merit ——— of St. Hermenigilde ——— St. Fernando
ord, Lt. Gen. W. C. *Lord, G. C. B.*	Tower and Sword do. do. Commander of do. do. do. Tower and Sword do. Commander of do. do. do.
keley Lt. Col. *Sir* G. F. *K.C.B.* 44 F.	
m, M. Gen *Sir* G. R. *K. C. B.* 58 F.	
ey, Colonel *Sir* R. *K. C. B.* 7 F.	
M. Gen. Richard, late of 3 F.	
rd, M. Gen. *Sir* Tho. *K.C.B.* late of 88 F.	
ke, Lt. Col. *Sir* Charles, *K.C.B.*	
Lt. Col. *Sir* John, 21 Dr.	
Col. John, † h. p. Port. Serv.	
Lt. Col. *Sir* U. *K.C.B.* Gren. Gds.	
rsh, Colonel J. *Lord*, † h. p. 63 F.	Maria Theresa Grand Cross St. Ferdinand and of Merit Grand Cross St. Joseph of Tuscany Tower and Sword
ne, Lt. Col. J. F. † Royal Eng.	Maria Theresa
M. Gen. *Sir* E. G. late of 87 F.	Commander St. Ferdinand and of Merit
Colonel *Sir* Alex. † Royal Eng.	Charles the Third
Lt. Col. Burgess, 1 Life Gds.	Commander St. Ferdinand and of Merit
ll, Lt. Gen. *Sir* James, *Bt.* late of 61 F.	Commander Tower and Sword
ll, Colonel *Sir* Arch. *K.C.B.* h.p. Port. Serv.	St. Anne of Russia, Second Class
bell, Colonel *Sir* Neil, *Kt.*† h.p. Corsic. Ra.	St. George of Russia, Third Class Tower and Sword
ll, M. Gen. James, † h. p. 94 F.	Maria Theresa St. George of Russia, Fourth Class Maximilian Joseph of Bavaria Commander Tower and Sword
bell, Colonel *Sir* Colin, *K.C.B.* Coldst. G.	
l, Lt. Col. *Sir* John, *K.C.B.* h.p. Port. Serv.	Tower and Sword
bell, Lt. Col. Patrick, Royal Artillery	Charles the Third
Col. *Sir* H. W. *K.C.B.* 3 F. G.	Tower and Sword
t. Col. *Sir* W. P. *Kt.* h. p. Port. Serv.	Charles the Third
Gen. W. *Earl*, *K.T.* 2 Life Gds.	St. Andrew of Russia St. George of Russia St. Anne of Russia St. Wladimir
Major, *Hon.* Fred. 2 Dr.	Crescent
rt, Capt. *Hon.* George, h. p. R. W. I. R.	Military Order of Merit of Russia
en. R. *Earl of*, 58 F.	St. Wladimir
Capt. James N. h. p. 11 F.	Commander St. Ferdinand and of Merit Grand Cross of the Royal Neapolitan Order of St. George of the Reunion
t. Col. Rich. † h. p. 2 Greek Light Inf.	Commander Tower and Sword Grand Cross Tower and Sword Tower and Sword San Fernando
r, Lt. Gen. *Hon. Sir* C. *G.C.B.*	St. Ferdinand and of Merit
ere, Lt. Gen. S. *Lord, G.C.B.*	Sun and Lion of Persia
Col. *Sir* William, h. p. Port. Serv.	Cross of St. Ferdinand and of Merit
ent. Col. Joshua, 36 F.	St. George of Russia
t. Richard, 31 F.	Charles the Third
t. Col. Joseph, Royal Art.	do.
Major W. P. 85 F.	Crescent
g, M. Gen. *Baron, K.C.B.*	Tower and Sword
Colonel *Sir* Howard, *Bt.* † h. p.	do.
r John, h. p. Assist. Commis. Gen.	Commander of do.
Gen. *Sir* John, *Bt. G.C.B.* 87 F.	Tower and Sword
Col. *Sir* J. M. *K.C.B.* h. p. Port. Serv.	do.
t. Col. *Hon. Sir* R. L. *K.C.B.* h. p.	St. Wladimer, Fourth Class
M. Gen. *Sir* Benj. *K.C.B.*	St. Wladimer
Col. *Sir* George, † h. p. Port. Serv.	Commander of St. Ferdinand and of Merit
t. Col. Wm. † Lieut. Gov. of Pendennis	Charles the Third
Gen. *Hon.* T. W. late of 8 F. G.	3d Class of the Order of Wilhelm
Capt. *Hon.* Herbert, Royal Art.	Tower and Sword
eut. Robert G. Royal Marine Art.	Grand Cross Tower and Sword
Col. William, † h. p. Royal Eng.	St. Wladimer
Col. *Sir Hugh*, *Kt.* † 92 F.	Merit of Prussia
Col. C. D. Dep. Gov. of St. Maws	Tower and Sword
Col. *Sir* M. *K.C.B.* h. p. Port. Serv.	Grand Cross of do.
Lt. Gen. *Sir* J. *Bt.* 2 Ceylon Regt.	Tower and Sword
Major Thomas N. h. p. 1 Dr. G.	do.
Col. *Sir* Rob. J. h. p. Port. Serv.	St. Ferdinand and of Merit
Gen. R. *Lord*, *G.C.B.* 36 F.	Commander Tower and Sword
Col. *Sir* T. N. *K.C.B.* Gren. G.	Crescent
Sir Dudley St. L. † h. p. Port. Serv.	do.
ajor *Sir* G. C. † R. Eng.	
Effingham, Lt. Gen. K. *Ld. K.C.B.* 70 F.	
Gen. J. Fra. *Lord*, *G.C.B.* 43 F.	
Gen. *L. Lord*, *G.C.B.* 18 F.	

Digitized by Google

Imhoff, M. Gen. *Sir* Charles, *Kt.*	Grand Commander St. Joachim
Jones, Major James, h. p. 15 Dr.	Charles the Third
Keir, M. Gen. *Sir* W. Grant, *Kt.*	Maria Theresa
Lemoine, Colonel John, † Royal Art.	Commander of St. Ferdinand and of Merit
Lyon, M. Gen. *Sir* James, *K.C.B.* late of 97 F.	Commander of the Sword of Sweden
M'Creagh, Lt. Col. Michael, † h. p. Port. Serv.	Tower and Sword
M'Grigor, *Sir* James, *M.D.* Director General	Commander of do.
Macbean, Lt. Col. Wm. † 44 F.	Tower and Sword
Macdonald, Lt. Col. Alexander	Imperial Order of St. Anne, Second Class
Macfarlane, Lt. Gen. *Sir* Rob. *K.C.B.* late of 97 F.	Grand Cross of St. Ferdinand and of Merit
Mackenzie, Lt. Gen. Alex. late of 38 F.	Grand Cross of St. Januarius
Maclachlan, Capt. Alexander, Royal Art.	St. Maurice and Lazare
Maclaine, Lt. Col. Arch. † h. p. 7 W. I. R.	Charles the Third
Maclean, Colonel *Sir* John, *K.C.B.* h. p. 97 F.	Tower and Sword
Macleod, Major Henry G. h. p. 53 F.	St. Wladimer, Fourth Class
Madden, M. Gen. *Sir* George A. † h. p. Port. Serv.	Commander of Tower and Sword
Malcolm, M. Gen. *Sir* John, *G.C.B.* East Ind. Co. Serv.	Sun and Lion of Persia
May, Lt. Col. *Sir* John, *K.C.B.* Royal Art.	Tower and Sword
Miles, Lt. Col. Edward, † 89 F.	do.
Montague, Lieut. Willoughby, Royal Art.	St. Wladimer, Fourth Class
Moody, Major Thomas, h. p. Royal Eng.	Military Merit of France
Murray, M. Gen. *Sir* George, *G.C.B.* 72 F.	Commander Tower and Sword
Murray, Lt. Gen. *Sir* John, *Bt.* 56 F.	Grand Cross St. Januarius
Otway, Colonel *Sir* L. W. *Kt.* † h. p. 26 F.	Charles the Third
Pack, M. Gen. *Sir* Denis, *K.C.B.*	Commander Tower and Sword
Paget, Lt. Gen. *Hon. Sir* E. *G.C.B.* 28 F.	Grand Cross do.
Peacocke, M. Gen. *Sir* W. M. *Kt.* late of 4 F.	Commander of do.
Phillips, M. Gen. *Sir* Charles, late of 44 F.	St. Januarius
Poe, Major E. T. 50 F.	Charles the Third
Ponsonby, Colonel *Hon.* F. C. † h. p. 22 Dr.	Tower and Sword
Power, M. Gen. *Sir* M. *K.C.B.* from 32 F.	Commander of do.
Pyan, Lt. Col. *Sir* Henry, † h. p. Port. Serv.	Tower and Sword
Rains, Capt. W. K. h. p. Royal Art.	Leopold
Reade, Lt. Col. *Sir* Thomas, *Kt.* † 27 F.	St. Ferdinand and of Merit, Third Class
Roberts, Lt. Col. Richard, 62 F.	St. Maurice and Lazare
Robertson, Colonel George D. h. p. 89 F.	Leopold
Roche, Lt. Col. *Sir* P. K. *Kt.* h. p. † Port. Serv.	Charles the Third
Rolt, Lt. Col. John, † h. p. Port. Serv.	St. Fernando
Ross, Lt. Col. *Sir* H. D. *K.C.B.* Royal Art.	Tower and Sword
Ross, Major Archibald, 91 F.	do.
Shearman, Captain John, 13 F.	do.
Smith, Lt. Col. *Sir* C. F. *Kt.* † Royal Eng.	St. Maurice and Lazare
Somerset, M. Gen. *Lord* R. E. H. *K.C.B.* 21 Dr.	Charles the Third
Somerset, Colonel *Lord* Fitzroy, *K.C.B.* Gren. G.	Tower and Sword
	Maria Theresa
	St. George of Russia, Fourth Class
	Maximilian Joseph of Bavaria
	Commander Tower and Sword
Spencer, Lt. Gen. *Sir* Brent, *G.C.B.* 40 F.	Grand Cross Tower and Sword
Steele, Lieut. *Sir* Robert, h. p. Royal Marines.	Cross and Star of Charles the Third
Stewart, Lt. Gen. *Hon. Sir* Wm. *G.C.B.* Rifle Brig.	Commander Tower and Sword
Stewart, Lt. Gen. C. W. Vane, *Ld. G.C.B.* 10 Huss.	do. do.
	St. George of Russia, Fourth Class
	Black and Red Eagle of Prussia
	Sword of Sweden
Stopford, M. Gen. *Hon. Sir* E. *K.C.B.* 41 F.	Commander Tower and Sword
Story, Lieut. George, 1 Life Gds.	St. Wladimer, Fourth Class
Trant, Major *Sir* N. *Kt.* h. p. Port. Serv.	Commander Tower and Sword
Travers, Col. Robert, † Insp. Fd. Off. Militia in Ionian Isl.	Commander St. Ferdinand and of Merit
Trench, Colonel *Hon. Sir* R. Le P. *K.C.B.* 74 F.	Tower and Sword
Tulloh, Lt. Col Alex. † h. p. Royal Art.	do.
Turner, Lt. Gen. *Sir* Hilgrove	Crescent
Upton, Colonel *Hon.* A. P. † Gren. G.	Maxinilian Joseph of Bavaria
Walker, M. Gen. *Sir* G. T. *G.C.B.* Rifle Brig.	Commander Tower and Sword
Warre, Lt. Col. Wm. h. p. 23 Dr.	Tower and Sword
Watson, Lt. Col. *Sir* H. h. p. Port. Serv.	do.
Way, Lt. Col. *Sir* G. H. B. † h. p. 22 F.	do.
Wellington, Field Mar. the *D. of, K.G. & G.C.B.*	Grand Cross Tower and Sword
	——— Maria Theresa
	——— Sword of Sweden
	——— St. Ferdinand and of Merit
Whittingham, Colonel *Sir* S. F. † h. p. Port. Serv.	St. Januarius
Williams, Colonel *Sir* W. *K.C.B.* 13 F.	Grand Cross of St. Fernando
Williams, Lt. Col. *Sir* E. K. h. p. Port. Serv.	Tower and Sword
Wilson, M. Gen. *Sir* R. T. *Kt.* late of 22 Dr.	do.
	Commander Tower and Sword
	Commander Maria Theresa
	St. Anne of Russia
	Grand Order of the Red Eagle of Prussia
	St. George of Russia, Third Class

, Colonel *Sir* John, † *Kt.* h. p. Port. Serv. — Commander Tower and Sword
od, Col. *Sir* Geo. Adam, † Royal Art. . . — Maria Theresa
d, Major Charles, 10 Dr. . . . . — St. Wladimer, Fourth Class
— William of the Netherlands, Third Class
— Prussian Order of Merit

ORDER OF ST. MICHAEL AND ST. GEORGE.

GRAND MASTER.

Lieutenant General *Rt. Hon. Sir* Thomas Maitland, *G.C.B.* 10 F.

COMMANDERS.

Colonel *Sir* P. Ross, 75 F.
Lieutenant Colonel *Sir* Frederick Hankey, h. p. 15 F.

ROYAL HANOVERIAN GUELPHIC ORDER.

KNIGHTS GRAND CROSSES.

. Frederick, *D. of* York, *K.G.& G.C.B.*
. Ern. *D. of* Cumberland, *K.G. & G.C.B.*
Aug. F. *D. of* Cambridge, *K.G.& G.C.B.*
Wm. F. *D. of* Gloucester, *K.G. & G.C.B.*
Leopold G. F. *Prince of* Saxe Coburg
feld, *K.G. & G.C.B.*
M.Gen.C. *Count*, *K.C.B.* late Ger. Leg.
sey, Gen. *the M. of*, *K.G.& G.C.B.* 7 Dr.
Lt. Gen. *Lord* Wm. *G. C. B.*
, Lieut. Gen. *Lord*, *G. C. B.* 69 F.
d, Major Gen. *Rt. Hon. Sir* Benj.
n, Colonel J. *Lord*, † h. p. 63 F.
Lt. Gen. *Sir* Hen. Fred. *K. C. B.*
n, Lt.Gen. *Sir* Wm.Henry, *G.C.B.* 3 F.
e, Lt. Gen. *Hon. Sir* Charles, *G. C. B.*
ere, Lt. Gen. *Sir* Geo. *G. C. B.*
eral *Sir* George, *G.C.B.* 36 F.
erg, M.Gen. *Bar. K.C.B.* late Ger.Leg.
Lt. Gen. Fred. *Bar.* do.
Gen. *the Marq. of*, *K.G.& G.C.B.* 27 F.
Gen. *Sir* Charles, *Bt.* 19 F.
t. Gen. R. *Lord*, *G. C. B.* 33 F.
ut. Gen. John, 24 F.
Maj. Gen. *Sir* Edw. *K. C. B.* R. Art.
n. Samuel, 62 F.
Major Gen. *Sir* Jas. *G. C. B.* 21 F.
Lt.Gen. C. *Count*, *K.C.B.* late Ger. L.
Major Gen. *Sir* J. *K.C. B.* late of 27 F.
, Lieut. Gen. Alex. late of 36 F.
e. Lt. Gen. *Sir* R. *K.C.B.* late of 27 F.
Lt. Gen. *Sir* Hen. T. from 18 F.
t. Gen. *Sir* George, *G. C. B.* 72 F.
t. Gen. *Sir* John, *Bt.* 56 F.
t. Gen. C. W. Vane, *Ld. G.C.B.* 23 Dr.
ton, Fd. M. *the D. of*, *K. G. & G.C.B.*

COMMANDERS.

Gen. *Sir* G. Qua. Mas. Gen. in Ireland
Major Gen. V. *Bar.* late Ger. Leg.
Lieut. Col. Geo.† do.
, Major Gen. *Sir* A. F. Rifle Brig.
, Col, Cha. late Ger. Leg.
Gen. *Sir* Robert, 13 Dr.
Lt. Col. L. *Bar.*† late Ger Leg.
Lieut. Col. H. *Bar.*† do.
Lt. Col. *Sir* Alex. *K.C.B.* Roy. Art.
schildt, Col. F. *Bar.*† late Ger. Leg.

de Robertson, Lt.Col. W. † late Ger. Leg.
de Wissell, Lt.Col. Fred.† late Ger.Leg.
D'Urban, Maj. Gen. *Sir* Benj. *K.C.B.*
Grant, Major Gen. *Sir* Colquhoun, *K.C.B.*
Halket, M.Gen. *Sir* Colin, *K.C.B.* late Ger.Leg.
Halkett, Lieut. Col. Hugh do.
Hammond, Lieut. Gen. F. T.
Hartman, Lt.Col. *Sir* J. *K.C.B.* late Ger.Leg.
Hinuber, Maj. Gen. *Sir* H. *K.C.B.* do.
Honstedt, Major Gen. A. *Bar.* do.
Petersdorff, Lt.Col. Charles,† do.
Roche, Lt. Col. *Sir* P. K. † h. p. Port. Serv.
Rottenburgh, Lt. Gen. Fra. *Bar.* from late Roll's Regt.
Taylor, Major Gen. Herbert
Turner, Lt. Gen. *Sir* Hilgrove, 19 F.
Vivian, Major Gen. *Sir* R. Hussey, *K.C.B.*
Wood, Colonel *Sir* Geo. Adam, Roy. Art.

KNIGHTS.

A'Court, Lieut. Col. C. A. h. p. Greek Lt. Inf.
Aly, Lieut. Col. Charles,† late German Leg.
Bodecker, Major Gen. Rud.† do.
Browne, Lt. Col. Tho. Hen. h. p. 25 F.
Bruckmann, Lieut. Col. H. late German Leg.
Chapman, Lieut. Col. S. R. † Royal Engineers
Christie, Col. *Sir* A. I R. V. B. Comm. Gen. of Hosp.
Cutliffe, Lieut. Col. J. M.† h. p. 23 Dr.
De Bossett, Lieut. Col. Cha. P.† h. p. 50 F.
de Jonquieres, Lieut.Col. Cha.† late Ger.Leg.
de Wissell, Lieut. Col. Aug.† do.
Eckersley, Major Nathaniel, h. p. 60 F.
Gorrequer, Major Gideon, 18 F.
Grant, *Sir* James. *M. D.* Insp. of Hosp.
Gruben, Lieut. Col. P. *Bar.*† late Ger. Leg.
Hartwig, Lieut. Col. F.† do.
Havelock, Capt. Wm. 8 F.
Kranchenberg, Lt. Col. Geo.† late Ger. Leg.
Lautour, Lt. Col. P. A.† h. p. 23 Dr.
Lindam, Lieut. Otc. late German Legion
Linsingen, Lt. Col. W. *Bar.*† do.
Muller, Lieut. Col. Geo.† do.
Reh, Lieut. Col. Fred.† do.
Reitzenstein, Lt.Col. Aug. *Bar.*† do.
Sympher, Lieut. Col. Aug.† do.
Thornhill, Lieut. Col. Wm.† 7 Dr.
Thornton, Lt. Col. C. Wade, late of Art. Lt.Gov. of Hull

ch Officers as possess *British* Orders and Distinctions are noticed in their respective places.

CAPTAINS ON HALF PAY.

LIEUTENANT COLONELS.

Bayly Edw. 2 Prov. Bn. of Mil.
Berrington John 3 do.
Buckingham R. *M.-of*, 1 do.
Hulse Wm. Fisher, 2 do.
Wynn, *Sir* W. W. *Bt.* 3 do.
Young William L. 1 do.

MAJOR.

Yarburgh N.E. 3 Prov. Bn. of Mil.

CAPTAINS.

Abbott Wm. 68 F. 31 Mar. 14
Abraham Tho. 16 F. 28 Nov. 99
Ackland James, 2 F. 18 Nov. 82
——— John, 9 F. 26 Aug. 13
Acton George, 97 F. 9 Nov. 15
Adair Wm. 75 F. 1 June 80
——— Robert, 10 F. 8 Feb. 81
Adams Rich. 14 F. 13 Jan. 14
Adams Alex. 1 Gar. Bn. 15 Oct. 19
——— Jos. 85 F. *ca. lt.* 2 June 02
Affleck G. Unat. Com. 26 Jan. 97
Agnew Stair, Amer. Ra 25 Dec. 82
Aickin J. Yk. L. I. V. 20 Jan. 14
Ainsworth John, 128 F. 7 Dec. 99
Aitken George, 21 Dr. 5 July 20
Akers John H. 82 F. 6 July 84
Algeo W. W. 8 Gar. Bn. 27 N. 06
Allen J. *Vis.* 7 Gar. Bn. 31 My. 10
——— Robert, 5 F. 25 Dec. 13
——— J. P. 1 Prov. Bn. of Mil.
Alley W. H. 4 F. 15 Mar. 15
Allman John, 48 F. 13 May 12
Alvanley W. *Ld.* 100 F. 22 Dec. 03
Amherst J. T. 21 Dr. 19 July 88
Amiel H. S. 8 W. I. R. 19 Feb. 99
——— J. A. 94 F. 11 July 11
Amos J. G. 40 F. 25 Dec. 13
Anderson John, 28 F. 8 Dec. 14
——— T. A. 60 F. 23 Mar. 07
——— J.J. 6 W.I.R. 26 May 12
——— J. Yk. Chass. 20 Jan. 14
Andrews Alex. 48 F. 28 Feb. 05
——— Francis, 45 F. 28 Jan. 13
——— C. Cape Reg. 9 Aug. 10
——— Tho. 14 F. 7 Apr. 08
Anton Alex. 8 W. I. R. 29 Feb. 16
Arbuthnot, *V.* 4 Irish B. 28 Aug. 04
Archdall H. 84 F. 26 Aug. 13
Armstrong M. 9 F. 17 Oct. 11
——— John, 37 F. 10 Mar. 14
——— John, 88 F. 5 Jan. 15
——— R. E. Nova Sco. Fen. 22 Oct. 12
——— John, 88 F. 25 Dec. 13
——— Tho. 98 F. 8 May 17
——— John, 99 F. 4 Dec.
Armstrong W. Afr. Co. 4 Aug. 14
Armstrong *Sir* F. *Kt.* Port. Ser. 25 Oct. 14
Arnold Wm. F. Rifle Br. 5 Feb. 18
Askew Tho. Waller's Co. 96 F. 94
Atherton Wm. 67 F. 26 Feb. 12
Atkinson Henry J. 20 Dr. 29 O. 18
——— John, Yk. Ra. 13 Nov. 17
Aubin Tho. 8 Gar. Bn. 1 Sept. 14
Baby A. D. Bourb. R. 27 Jan. 12
Bacchus W. H. 1 Pro. Bn. of Mil.
Bacon Cæsar, 23 Dr. 10 July 17
Baddeley John, 22 Dr. 15 Mar. 99
Baggot R. W. 47 F. 30 Sept. 13
Bagot Cha. 87 F. 20 Mar. 16
Bagwell J. 1 Gar. B. 18 Aug. 13
Bailey J. O'N. 24 Dr. 30 Mar. 97
Baillie Wm. 92 F. 2 July 13
Bainbridge Wm. 110 F. 24 Oct. 60
Bainbrigge J. H. 41 F. 9 Dec. 13
Baker Robert, 57 F. 10 Aug. 15
Baldwin Anth. 7 F. 3 June 13
Ball T. H. 81 F. 14 May 12
Banks Roger, 2 Pro. Bn. of Mil.
Banner John, 23 Dr. 9 Nov. 15
Bannister Saxe, 76 F. 25 Dec. 13
Barbauld A. F. 12 F. 6 Aug. 12
Barker Wm. 71 F. 9 Jan. 84
Barnard H. G. 1 D. G. 15 July 13
Barnes John M. 16 F. 25 Dec. 13
Baron P. S. 34 F. 21 Sept. 13
Barra Jos. 16 Dr. 27 July
Barrallier P. T. 101 F. 7 Jan. 19
Barrett S. T. 37 F. 19 Mar. 83
Barrow Rich. 60 F. 2 Jan. 06
Barry James, 75 F. 7 Oct. 13
——— R. 4 Irish B. 1 Oct. 94
Barton Alfred, 38 F. 9 Sept. 13
——— J. C. 87 F. 8 Dec. 14
——— *Sir* F. *Kt.* 101 F. 29 June 09
Bass Philip, 27 F. 14 May 12
Bateman Robert, 5 F. 5 Mar. 07
Bates Richard, 62 F. 21 July 10
——— R. M. 1 Pro. Bn. of Mil.
Batty J. E. 27 F. 14 Dec. 14
Baxter John, 12 F. 12 June 17
Baylam W. Wag. Tr. 17 Feb. 14
Baylie T. H. 14 F. 6 Apr. 15
Bayly Paget, 2 G. B. 23 Feb. 09
——— Edw. 15 F. 8 Dec. 99
Bayntun Ch. Queen's Ra. 1 Feb. 98
Beadon Rich. 92 F. 25 Nov. 99
Beattie Sam. Wag. Tr. 25 Aug. 15
——— V. 1 Pro. Bn. of Mil.
Beaumont J. P. 36 F. 18 Oct. 08
Becher Wm. Ind. Co. 24 Jan. 91
Beckham Hor. 43 F. 25 Dec. 13
Beevor A. Ind. Com. 25 July 83
Bell A. J. 11 F. 22 Dec. 13
——— J. 3 Prov. Bn. of Mil.
——— Whitef. 84 F. 20 Aug. 12
Bennett L. M. 90 F. 3 Aug. 20
Berger Philip, 95 F. 23 Oct. 05
Bernard *Hn.* W. S. 1 D. G. 10 Aug. 15
Beruff Cha. 102 F. 30 Dec. 97
Bethell Wm. J. 103 F. 19 Nov. 94
Bettesworth H. 4 F. 25 Dec. 13
Betts Wm. 14 F. 1 Nov. 14
Bibby Tho. 7 F. 18 Sept. 81
Biddulph T. 6 Dr. 14 Sept. 14
Birch John, 90 F. 14 May 09
——— Rich. 2 to. Afr. Co. 1 Aug. 11
Bird L. W. 18 F. 6 Oct. 08
——— C. E. 37 F. 11 Mar. 14
——— James, 87 F. 3 May 00
Bischhoffs hausen C. *Bar.* Foreign Corps of Wag. 6 July 15
Black W. 4 Ceylon R. 14 Apr.
Blackall John, 98 F. 14 Nov. 16
Blackett Chr. 27 July
Blackmore Cha. 83 F. 28 Mar. 05
Blair Wm. Unat. Com. 25 Mar. 09
Blake Mau. 36 F. 21 Aug. 06
——— Anth. 2 Gar. B. 10 June 13
——— Nett. Ind. Comp. 15 O. 81
Blakeston John, 27 F. 30 Sept. 13
Blanckenberg C. 103 F. 25 Dec. 17
Blaskowitz C. Newf. F. 16 May 00
Bligh Rob. 103 F. 25 Jan. 91
Blizme, For. Wag. Tr. 9 Feb. 09
Blomer Charles, 36 F. 7 Feb. 07
Bloomfield E. 10 F. 15 Apr. 13
——— Benj. 81 F. 27 Dec. 78
Blyth Robert, 12 F. 9 May 16
Bogle A. Cape R. 21 Oct. 13
Bolton George, 14 F. 4 Apr. 15
Bonner John, 103 F. 12 Feb. 62
——— John, Ogle's C. 18 July 09
Bontein, J. P. 3 Cey. R. 26 May 14
Booker G. W. F. 23 F. 17 June 13
Boothby W. 7 Gn. Bn. 28 Sept. 04
Boulton G. F. 21 Dr. 9 July 20
——— R. 2 F. G. 13 July 97
Bourke Theo. 15 F. 9 July 03
Bowen J. W. 56 F. 12 May 14
Bower John, 45 F. 6 Aug. 95
——— T. B. Ind. Co. 24 Jan. 91
Bowers C. R. Sicil. R. 8 Dec. 18
Bowie Jas. 103 F. 14 Jan. 08
Bowles John, 42 F. 20 July 09
Bowman David, 91 F. 16 Dec. 13
Bown J. B. 60 F. 25 Aug.
Boyd John, 82 F. 2 Dec.
——— James, 96 F. 31 July 06
Brackenbury C. T. 76 F. 1 Apr. 81
Bradbridge John J. 57 F. 12 S. 11
Bradley Wm. B. 104 F. 16 Apr. 12
Brady Felix, 10 F. 29 June 09
Brattle Gam. 95 F. 25 Dec. 13
Bray E. M. Y. L. I. V. 18 Aug. 08
Brazier W. I. 7 G. B. 8 Sept. 05
Brereton W. L. 1 F. 1 July 13
——— Henry, 4 F. 1 Aug. 11
——— Rob. 3 W. I. R. 17 Aug. 15
Brett R. R. W. 10 Dr. 24 May 16
Brewster Hen. 8 F. 4 Aug. 13
Breynton John, Ind. Co. 6 Sept. 82
Brice Vaughan, 66 F. 16 Sept. 13
Brickell Jas. 24 F. 28 Sept. 04
Bridge Samuel, 82 F. 2 Dec. 09
Bridgeman *Hon.* O. H. 1 F. G. 25 Dec. 13
Bromhead Benj. 28 Dr. 6 Aug. 09
Brooke A. B. de C. 17 Dr. 26 F. 18
Brooks H. Wm. 100 F. 18 July 15
Brooks Jas. 66 F. 2 Dec. 13
Broughton R. E. 9 F. 9 July 18
Brown Henry, 59 F. 7 Mar. 16
Brown Nath. 62 F. 2 Jan. 17
Brown Thomas, 79 F. 20 July 15
Brown James, 82 F. 12 Sept. 95
——— John, 100 F. 15 July 13
——— L. 4 Ceylon R. 13 Mar. 10
——— David, 1 G. B. 24 May
——— N. 117 F. *ca. lt.* 30 Mar. 05
Browne *Hon.* T. 16 Dr. 12 Aug. 13
——— Geo. 34 F. 26 Aug. 13
——— T. G. 60 F. 20 Sept. 81
——— Nich. 69 F. 3 May 10
——— Nich. 81 F. 29 Nov. 06
——— Tho. 89 F. 23 Dec. 06
——— J. M. Port. Ser. 6 June 15
——— Wm. 24 Dr. 30 May 09
Brownlow Wm. 72 F. 19 Apr. 80
Brownson Wm. 5 G. B. 18 Jan. 14
Bryan Geo. 1 F. G. 25 Nov. 99
Brydges J. W. H. Portug. Serv. 25 Oct. 14
Buchan George, 83 F. 11 Feb. 13

an W. E. 89 F. 8 Dec.14
J. O. 15 Dr. 6Oct.15
rth P. E. 1F. G. 4June96
. T. 60 F. 4Aug.15
end.R. Rif.Br. 15June15
Rich. 103 F. 4Nov.
Rich. 41 F. 14Sept.09
, T. Port. Serv. 25Oct.14
R. R. 92 Dr. 30May11
ns.W.&W.I.R. 20Oct.14
James, 6 F. 26Dec.16
ich. U. 58 F. 30Dec.15
. J. 7 F. 17Mar.15
. York Chas. 10Nov.
. 7 Gar. R. 23Aug.06
s. 3 Dr. 28Jan.15
t. P. Gar. Co. 13June05
Wm. 44 F. 2June14
hn, 60 F. 18May15
s W. H. 69 F. 25Dec.15
Geo. 36 F. 6Nov.06
seph. 37 F. 21Apr.14
104 F. 27Oct.79
6 Gar. B. 30Aug.10
7Apr.08
am, 21 Dr. 22July13
eo. 86 Dr. 13Sept.98
eo. 4 Dr. G. 19May14
. 37 F. 2Feb.
. 27 F. 25June12
s. 16 F. 25Dec.13
91 F. 24Aug.82
. 31 F. 26Dec.11
. 5 Gar. B. 26Apr.10
m. 15 Dr. 6Nov.11
b. 58 F. 10June15
M. 60 F. 7Aug.17
n. 79 F. 17June15
n, 91 F. 29May14
s. 95 F. 15Sept.00
gus, Ind.Co. 24Jan.91
co. 26 F. 9Dec.13
atrick, 48 F. 25N.06
eil, 78 F. 3Feb.14
ha. 79 F. 23Aug.09
m. J. 82 F. 1July13
hn, 84 F.
hn, 91 F. 23Aug.64
Arch. 91 F. 1Oct.07
ngean, 91 F. 8Mar.14
hn, 91 F. 19May
J. 91 F. 7Sept.15
x. 99 F. 15May08
b. N. 94 F. 5Dec.81
nald, 94 F. 8Mar.14
vid, 94 F. 20Oct.14
ed. 94 F. 21Dec.09
116 F. 10Feb.94
. W. I. R. 11July11
3Gar.Bn. 15June09
Glengr. 25Aug.14
H. New Bruns. F. 18June07
aller'sC. 92Jan.93
, Ind. Co. 1Nov.96
in, Unat. Com.
. 7 Gn. B. 9Mar.00
. F. 10June11
n. 14Feb.05
Ind. Co. 24Jan.91
. 1 Dr. 20July15
. 60 F. 19Oct.
g. 72 F. 14Aug.13
I. 108 F. 25July11
. 61 F. 18Aug.08
s Dr. 20Apr.15
. I. R. 3Mar.94
73 F. 18Aug.12
F. 14Aug.14
F. 29Dec.15

Cartwright E. Cana. Fen. 3 Feb.04
Cary R. Bourbon Reg. 30Aug.10
Cassilis A. *Kart o*, Ind. Com.
Cattanach John, 94 F. 10Feb.14
Caulfield Jas. 6 Dr. Gds. 1 Mar.00
Chadwick Wm. 34 F. 10Feb.15
Chalmers Wm. 54 F. 24Dec.18
Chalmer J. Ind. Com. 11Feb.08
Chambers Geo. 40 F. 18Sept.94
——— J. 2 Prov. Bn. of Mil.
Chambre, Fra. 86 F. 2Dec.99
Champion Chas. F. 8 W. I. R. 18Jan.16
Chapman Lig. 19 F. 18Oct.78
——— Tho. 68 F. 21Dec.09
Charles Jas. N. 11 F. 25Aug.15
Charnier Tho. 24 F. 28Apr.14
ChaundyJ.A.W. Brr'sC. 29Mar.95
Cheape John, 5 Gar. B. 3July09
——— John, 95 F. 14Apr.80
Cheshire Edw. 49 F. 15Dec.04
Cheslyn Wm. W. 73 F. 14May11
Chetwynd W.J. Gar. B. 9May05
Chichester Arthur, Liverpool R. 19Dec.
Chipchase John, 61 F. 2June14
Chisholm Val. J. 12 F. 30Dec.15
Chitty Charles, 30 F. 13Jan.
Christie John S. 42 F. 29May11
——— Tho. 99 F. 3Apr.01
——— J. Dunlop's C. 6Jan.79
Chute Rowland, 58 F. 5Apr.15
Clark John, 38 F. 7May19
——— G. W. 60 F. 6Jan.14
Clarke Wm. 1 F. 9Apr.18
Clarke, *Sir J. Kt.* 14 F. 27Apr.15
Clayhills J. M. T. 28Dec.77
Clements P. American F. 25D.89
Clemow J. W. Watter. R. 24F.14
Clerk John, 27 F. 8June15
Clerke T. H. S. 57 F. 22Aug.11
Clifford William, 3 F. 11May15
Cloete A. J. 21 Dr. 4Nov.18
Clonard R. S. 4 Irish B. 1Oct.94
Close H. J. 22 Dr. 16Jan.19
Clyne John, 1 F. 9Mar.90
Cochrane R. M. Gleng. F. 6F.19
Cocksedge M. T. 2 Dr. 8Apr.02
Codd Philip, 134 F. 18Sept.94
Coffin William, 17 F. 4Dec.99
Colclough Ben. 60 F. 24Nov.14
——— Guy C. 103 F. 21O.15
Cole Henry Rob. 82 F. 4July11
Coleridge James, 29 F. 28Feb.85
Collard Thomas, 81 F. 3Feb.14
Colley Richard J. 1 F. 19Jan.15
Collins Graves C. 61 F. 24July12
Colomb G. Tho. 37 F. 23June14
Colquhoun Jas. 97 F. 19Feb.94
Colthurst N. Port. Serv. 25O.14
Colvile Fred. 3 F. G. 9Dec.15
Colville John, 15 F. 10Dec.09
Counell John T. 1 F. 23Nov.14
Connolly G.S. W.I.R. 21June10
Connor E. New Bruns. F. 30July03
Considine Jas. 60 F. 19Apr.15
Conway *Ld.* W. S. 83 F. 20Mar.8
CookeB.W.D. Ind.Com. 13June89
——— John, 56 F. 25Dec.15
Cooper H. New Bruns. F. 25Mr.
——— Tho. H. 56 F. 25Nov.99
——— R. H. 2 Prov. Bn. of Mil.
CoppingerTho.G. 96F. 4Sept.15
Cormick Edw. 20 Dr. 23Sept.15
Cornelet N. 7 W. I. R. 23Apr.15
Correvont J. P. 60 F. 27July14
Cosby John, 15 F. 15Oct.15
Cosgrave Francis, 98 F. 1July15
Cottley Theo. B. 45 F. 7Oct.
Cotes Peter, 45 F. 26Aug.94

Cotter G. Sack. 69 F. 3June13
Cotter W. Port. Serv. 25Oct.14
Cottingham E. Yk. Chas. 23Ja.15
Cotton S. J. 32 Dr. 14Sept.20
Couche Thomas, 103 F. 17Oct.05
Coulthurst J. B. Kel. 30 R. 4Jan.
Cox, *Sir John, Bt.* 18 F. 7July15
——— H. P. 30 F. 15June09
——— J. G. 40 F. 29Feb.11
——— Charles, 41 F. 14Apr.08
——— Charles, 87 F. 14Apr.13
——— John, 77 F. 25Dec.
——— F. Jas. York Rs. 3June17
Coxwell Henry, 14 F. 25Dec.15
Coyney Walter W. 63 F. do.
——— W. Hill, Ind. Co. 26Nov.99
Cradock A. W. 15 F. 7Oct.14
——— J. H. 3 W. I. R. 29Oct.18
Craig Henry, 100 F. 11Feb.08
——— D. S. York Rs. 16Mar.09
——— Wm. A. York Ch. 7July14
Craigie John, 47 F. 2Dec.13
Craick Doug. H. 99 F. 24June03
Crause H. 2 Gar. B. 16Dec.15
Crawford J. A. 89 F. 29July
Crawford Hugh, 26 F. 9Dec.99
Crawford, *Sir R. Bt.* 9 F. 14Aug.83
Crawley Lawr. 48 F. 4June19
Crean And. 41 F. 27Dec.10
Crewe Randulph, 58 F. 29Mar.
CrichtonJ. Hanger's C. 26Apr.98
——— P. Ind. Com. 10Feb.84
Croasdaile John, 5 F. 5Aug.15
Crofton Henry, 88 F. 1Dec.14
Croker Henry, 38 F. 4Dec.79
——— Edward, 84 F. 24June16
Cromwell Wm. Yk. L.V. 6June11
Crook Jas. 3 W. I. Reg. 21June10
Crooke T. M. 1 Gar. B. 8Sept.08
Crosse Thomas, 78 F. 5Aug.15
Crowther Wm. L. 41 F. 3Jan.
Crozier George, 44 F. 16Jan.19
Cruikshank P. 11 F. 24Oct.11
Cuthbertson John, 45 F. 17Mar.14
Culliford Wm. 26 F. 9Mar.76
Cumine Arch. 34 F. 8Aug.89
Cumming J. J. 8 W. I. R. 28Feb.16
Cuningham John, 89 F. 27Oct.16
Cuolahan Dan. 86 F. 25Dec.15
Curzon *Hon. A.* 84 Dr. 4Apr.11
Cust, *Hon. E.* F. 5 D. G. 17O.
Dallas Rob. Wm. 14 F. 15Mar.18
Daly Rich. 55 F. 17Oct.11
Daniell R. Port. Serv. 25Oct.14
——— Cyrus, 99 F. 23July18
Darby Geo. Ind. Com. 9Apr.89
D'Arcy Tho. 4 Irish Br. 29Nov.99
Darrah N. L. 79 F. 30June08
Davern John, 86 F. 31Aug.15
Davidson Alex. 34 F. 24Apr.
——— Rob. 83 F. 29Jan.88
Davie John, 45 F. 25Dec.15
Davies Wm. H. 8 F. 16July07
——— Wm. Ind. Com. 11Sept.79
——— John, 4 F. 27Sept.99
——— Edward F. 8 F. 25Oct.15
Davison William, 2 F. 25Dec.
Dawson G. Tarleton's D. 31D.89
——— Thomas, 36 F. 1May03
——— Irwin, 3 Gar. B. 18Ja.16
Day John, 96 F. 10May15
Deane Cha. 24 Dr. 1Dec18
De Billinghurst G. York Rent. 16Oct.00
de Borgh A. P. Port. Ser. 6June15
de Carteret J. D. 96 F. 5May14
de Chassepot G. Yk. R. 22No.98
Deckner Cha. F. 60 F. 8Aug.15
de Corsy Cha. J. 96 F. 6Sept.00
De Courcy Mau. 38 F. 23Jan.15

Digitized by Google

D'ebersteinE. A. *Ba.* 60F. 4Aug. 13
de FrancisciC. J. Port. Ser. 48. 17
de Franck Philip, 13 Dr. 16D. 13
De Froger H. 96 F. 23Mar. 16
de Guiche A. de G. *Duc* 10 Dr. 9Mar. 09
DeGuilhermey F. 72 F. 24June 13
de Hurdt Cha. 60 F. 30Dec. 97
de Linstow W. Port. Ser. 23. 0. 14
De Lisle Philip, 97 F. 24June 09
De MontmariuC. 60 F. 30Dec. 97
Dennis John C. 32 F. 15Apr. 13
Denniss Philip, 41 F. 14Aug. 11
Dennistoun A. B. 5 Dr. 7Sept. 04
de Raymond A. J. N. 60F. 3D. 07
Derezuny Geo. W. 32 F. 20Apr. 15
Derling B. V. Port. Ser. 25Oct. 14
D'Erp B. *Baron*, 60 F. 30Dec. 97
de Schmieders E. *Baron*, 7 Dr. 15Sept. 13
Despard R. Nova S. F. 25Aug. 14
D'Estienne Cha. 60 F. 30Dec. 97
De Visme Fra. 21 Dr. 19Mar. 18
DesVignesL. F. 8W. I. R. 28July 13
DeTinceauA. Yk. L. I. V. 15June 15
Devey Henry F. 7 F. 98Sept. 13
Dewar Duncan, 73 F. 20June 15
—— John, Malta Reg. 6Jan. 08
De Weisse Lewis, 60F. 30Dec. 97
Dick John, 112 F. 19Sept. 04
—— G. F. 7 F. 28Mar. 14
—— Charles, 61 F. 14Aug. 17
Dickins John, 90 F. 3Dec. 06
Dickson R. L. 2 Dr. 23Sept. 12
—— W. R. New B. F. 23Oct. 14
—— Geo. Unat. Com. 6Aug. 94
Digby W. Hen. 121 F. 28Mar. 95
Dillon Walter, 13 F. 24Mar. 14
—— Andrew, 101 F. 30Nov. 15
Disney Alg. York H. 28Feb. 05
Dobbin Wm. Port. Ser. 25Oct. 14
Dobbs John, 32 F. do.
—— Francis, 12 F. 25Dec. 13
Dodsworth B. 3 Pro. Bn. of Mil. 21Oct. 14
Dodwell J. Port. Serv. 25Oct. 14
Donald Tho. W. I. Ra. 11May 15
Doran James, G. 14 F. 25Dec. 13
D'Orfeuille A. E. 23 F. 17Aug. 15
Dormer, *Hon.* E. P. 14 Dr. 6June 11
Dorrall Benj. 89 F. 28Apr. 14
Dottin A. R. Unat. Com. 3Dec. 05
Douglas J. J. 22 Dr. 16Dec. 19
Douglas Arch. M. 39 F. 28Apr. 14
—— W. G. 3 W. I. R. 3Feb. 14
—— A. G. Nova S. F. 31July 11
Douglass Robert, 30 F. 5Oct. 09
Dowbiggen S. 3Gar. B. 11July 11
Dowland John, 67 F. 1June 15
Doyle Michael T. 5 F. 1Feb. 10
Draffen Cadw. 50 F. 28July 14
Drake Henry, 56 F. 9Dec. 13
Drew Barry, 11 Gar. B. 5Aug. 04
—— J. R. 3 Gar. B. 3Nov. 14
Dromgoole N. F. 35 F. 29July 13
Drought B. E. 49 F. 21June 10
Drought J. H. 93 F. 10Oct. 16
Druitt Edward, 37 F. 3Feb. 14
Drury Edward, 3 F. 12Oct. 09
—— Stewart H. 36 F. 3Dec. 94
Dryden J. Staff C. of C. 22Ap. 13
Drysdale Alex. 27 F. 10Feb. 14
Duberley Ja. 11 Dr. 21Oct. 13
Dubois John, Wag. Tr. 30Apr. 94
Dukenfield, *Sir* N. *Bt.* 92 F. 7May 79
Dudgeon Ralph, 71 F. 5Aug. 13
Dudie T. A. 44 F. 1Mar. 10
Duff John, 98 F. 22Jan. 94
—— Rob. 98 F. 2May 11
Duff Hugh R. 109 F. 26Oct. 93
Dundas Gab. H. 26 F. 22Apr. 04
—— Rob. T. 91 F. 31Aug. 15
—— Fra. D. 81 F. 21Dec.
—— R. P. 13 G. B. 17Dec. 94
Dundee William, 62 F. 28Nov. 16
Dunn Tho. 14 F. 22Sept. 05
Durbin Joseph J. 36F. 30Nov. 99
Durie Robert, 48 F. 20Nov. 11
—— John A. 94 F. 28Apr. 14
DurlingL. A. Staff. C. Cav. 15Apr. 13
Du Sable Cha. 60 F. 29June 09
Dutton John, 62 F. 6Dec. 99
Dwyer Hen. 84 F. 13June 19
Dymock Edward, 36 F. 28Nov. 20
Eason George, 32 F. 10June 13
Eccles Hugh, 61 F. 21Feb. 11
Edgeworth Essex, Inv. 12May 77
Edwards R. B. 13 Dr. 25July 14
—— Hugh G. 31 F. 6do.
—— Francis, 81 F. 10Feb. 07
Ellert Lewis, Cape R. 9June 14
Elliott John, 21 Dr. 8July 20
Ellis Richard, 18 Dr. 24Sept. 12
—— Thomas D. 81 F. 25Dec. 13
—— Dixie, York Ch. 10Aug. 20
Elrington J. H. 28 Dr. 12June 00
Elton C. A. French's C. 15Nov. 99
Elwin W. Warde's R. 28do.
Eminson Thomas, *ca. lt.* 23 Dr. do.
Erskine D. York Ra. 29Sept. 94
Eustace J. Hardy, 8 F. 6Feb. 12
Evans William, 87 F. 9Oct. 03
—— Samuel, 89 F. 7May 82
—— John, Newfd. F. 21Nov. 03
—— Henry, 2 Pro. B. of Mil. do.
—— John, 2 Pro. B. of Mil. do.
—— Edward, 3 Pro. B. of Mil. do.
Ewing Pat. Wag. Tr. 3Dec. 03
Eyre William, 16 F. 25Dec. 99
—— Henry, Depot 19Feb. 06
Fagel Wm. Gar. B. 25July
Fairman W. B. 4 Cevl. R. 2Au. 10
Fairtlough W. Sicil. R. 7Feb. 07
—— Sam. C. 99F. 23Au. 10
Falkiner Samuel, 60 F. 5Feb. 18
Fallon Malachy, 87 F. 20Feb. 12
Farewell Nath. 40 F. 25Dec. 13
Farmer Robert, 97 F. 12June 82
Farquharson Gregor, 84F. 9N. 81
—— M. Unat. C. 12Mr. 96
Farr H. Wallis, 28 F. 1Feb. 10
Fawcett D. K. 2 Gar. B. 14May 07
Fawson John, 59 F. 11Nov. 13
Fead Alex. Y. 25 F. 25Dec.
Fell Mich. E. 2 Pro. B. of Mil. do.
Fellowes John, 1 Pro. B. of Mil. do.
Fenton Lewis, 55 F. 2Apr. 07
Fenwick James, 57 F. 19Ap. 81
Ferguson Adam, 101 F. 4Feb. 08
—— G. R. Can. F. 19Sept. 05
Fergusson James, 90 F. 15Jan. 07
Fergussone W. 24 F. 3Feb. 78
Ferns William, 66 F. 15Sept. 08
Ferrand Walker, 128 F. 14Apr. 04
Ferrier John, 101 F. 28Aug. 94
Fetherston C. 87 F. 9May 8
Fife Adam, 69 F. 15Oct. 12
Finch G. H. York R. 29Dec. 04
Finucane Jas. 30 F. 15Aug. 11
Fisher John, 15 F. 24June 13
—— Cha. York Ch. 23June 16
Fitz Gerald G. H. 37 F. 15Aug. 16
—— T. 4 W. I. R. 7Mar.
—— T. Glen. F. 6Feb. 19
—— C. J. Port. S. 23Oct. 14
Fitzgerald E. Kingston C. 16Jul. 00
Fitz Gibbon J. Glen. F. 14Oct. 13
Fitzherbert Sam. 50 F. 22Dec. 77
—— John, 80 F. 25Dec. 13
Fitzpatrick John, 88 F. 8Sept. 13
Flack William, 88 F. 30Apr. 19
Fleming Pierre E. 3 F. 23Mar. 09
Fletcher John, 37 F. 25Aug. 13
Flood James, 88 F. 21Apr. 14
Foley J. M. Port. Serv. 25Oct.
Folkes Ra. Ind. Com. 28Nov. 01
Fonblanque T. 2 G. B. 30Sept. 13
Forbes, Charles, 56 F. 10Oct. 11
—— John, 74 F. 31Aug. 56
Forrest George W. 59 F. 1July 13
—— Ja. Ba. Gar. Co. 5Mar. 12
Fortesque, *Hon.* G. M. 25 Dr. 24Dec.
Foss Christ. 6 Gar. B. 23July 07
Foster Aug. 14 Dr. 16Mar. 13
Fothergill Tho. 1 Greek L. Inf. 2Nov. 09
Fowke Francis, 23 Dr. 2Dec. 19
Fowler George, 104 F. 6Jan. 13
Fox Barry, 97 F. 7Dec. 15
—— W. A. L. 98 F. 13Dec. 13
Fraser James, 78 F. 8Sept. 14
—— James, 90 F. 13Oct.
Fraser Angus, 94 F. 10June 13
—— John, 76 F. 25Dec. 17
—— Thomas, 83 F. 9July 12
Frederick Rich. 9 F. 27Nov. 99
Freeman C. E. 31 F. 12Aug. 15
Freer Thomas, 75 F. 7Apr. 04
—— Noah, New B. F. 23Oct. 13
French Wm. P. 84 F. 11Dec.
Fresson, M. F. A. 60 F. 29Aug. 13
Frith C. T. York Ra. 15Oct. 10
Frome Francis, 66 F. 18Oct. 13
Fry John, 11 F. 3May 11
Fuller Edward, 60 F. 12Nov. 94
Fulton Rich. 12 Dr. 24Aug. 15
Fyfe William, 92 F. 16Sept. 13
Fyler Thomas, 5 F. 25Dec.
Gabbott John, 88 F. do.
Gair Jas. Cape R. 8Feb. 16
Gale A. R. 8 F. 6Apr. 19
Gallwey John, 71 F. 28Nov. 05
Galwey Edw. 64 F. 6Mar. 00
Gapper Edm. 88 F. 3June 12
Gardiner John, 5 F. 7Sept. 14
—— Cha. 89 F. 10Mar. 85
—— Rich. Ind. Co. 6Nov. 81
Gardner, *Hon.* S. M. 103 F. 17Aug. 08
—— Rich. 4 F. 29Sept. 99
Garland John, 73 F. 26Nov. 13
Garrett Rob. 96 F. 7July 14
Garvock J. 1 Gar. Bn. 20Sept. 10
Gauntlett Cas. 90 F. 18Dec. 06
Geale Daniel, 60 F. 12June
Geekie Wm. 81 F. 19Feb. 95
Gibbons Rich. 98 F. 25Mar. 15
Gibson Geo. 60 F. 9Jan. 12
Giffard T. W. 7 D. G. 24July 14
—— *Sir* J. A. *Bt.* 24 Dr. 23Jan. 01
Gilbert Wal. R. 123 F. 28Aug. 94
Giles Jos. 9 F. 25Dec. 13
Gillam Wm. 36 F. 21Nov. 14
—— John, 12 Gar. B. 9July 03
Gilland D. A. 5 W. I. R. 11Jan. 05
Gillespie Dav. Unat. Co. 3July 94
Girling Tho. A. 5 F. 13Oct. 14
Girod Wm. 101 F. 17Dec.
GittrickJ. Staff Co. Cav. 15Ap. 13
Giveen Rob. 18 Dr. 18Oct. 12
Glasse Fra. 25 F. 18Sept. 06
Glenie Isa. Nov. Sc. F. 14Dec. 15
Glumer Weddo, 4 F. 30Dec. 97
Goldicutt H. 60 F. 30Sept. 19
Goldsmid Rob. 60 F. 22Feb. 16
Goodwin Fra. G. 4 F. 4Dec. 11
Goodyer John, 56 F. 22Jan. 12

Gordon Rob. W. 6 F. 16Sept.13
—— Wm. 67 F. 30Nov.06
—— Wm. 84 F. 13Sept.94
—— Alex. *D.of*, 85 F. 30Ap.82
—— John, 93 F. 7Sept.15
—— Dav. 5 W.I.R. 10Dec.10
Gordon Wm. 6 W.I.R. 16Jan.12
Gordon Geo. 8 W.I.R. 31Mar.15
—— Wm. Por. Ser. 23Oct.14
—— Wm. do. do.
—— A. C. 91 F. *ca.lt.* 31July81
Gore Arth. 30 F. 14July08
Gore R. Mount Ken. Y.
Graham Rich. 65 F. 14Feb.05
Graasip Wm. 60 F. 24June83
Grauld Hubert, 77 F. 21Apr.14
—— Cha. 1 F. 25Dec.13
—— Tho. 14 F. do.
Graham Hum. 7 F. 17Jan.99
—— Alex. 93 F. 21Feb.11
—— Rich. 57 F. 7Dec.16
—— Wm. 60 F. 20Jan.14
Grame Duncan, 6 F. 18Nov.15
Grat Peter, 1 F. 11Jan.16
—— Alex. 37 F. 3Sept.18
—— Cha. 45 F. 8June09
—— Rich. 63 F. 4Apr.16
Grach. 78 F. 9Sept.14
—— W. E. 6 W.I.R. 2Dec.18
—— Cha. 6 W.I.R. 16May16
Grohn, Ind. Co. 21Mar.04
Grohn, 1 F. G. 9Apr.18
Grom, 3 F. G. 5July15
Grham Val, 48 F. 2Mar.09
Grt ——, 72 F. 27Dec.14
Grs Ant. 32 F. 14Apr.15
—— Tho. R. 18 F. 14Jan.
Gr. K.'s Amer. F. 25Dec.82
Gr Sam. C. 71 F. 23Feb.15
Gr Wm. Afr. C. 30July18
Gr Jos. 32 F. 6Dec.99
Gr Harry, Nug.'s Co. 4Ap.06
Gr Cha. 33 F. 5Dec.13
—— A. F. Rifle Br. 10July17
—— Fra. Ind. Co. 1Nov.80
Gr ——, 56 F. 25Dec.15
Gr Tho. 5 Gar. Bn. 25Feb.06
Gr John, 3 F. 19May14
Gr Jefell W. 21 Dr. 24Dec.18
Gr Owen W. 30 F. 8Sept.14
Gr Sep. H. 100 F. 24Sept.19
Gr Tho. 103 F. 15June15
Gr J. C. 94 F. 7July14
Gr Geo. 72 F. 17Sept.80
Gr G. Cors. Reg.
Gr Bridge W. 91 F. 19Apr.10
Gr H. L. E. 56 F. 23Aug.10
Gr Rich. 14 F. 17Dec.13
Gr Edw. 27 F. 5Mar.12
Gr R. Port. Ser. 23Oct.14
Gr Jas. P. 1 F. G. 17 Mar.
Gr ——, 21 F. 3Feb.
Gr ——, 79 F. 26June08
Gr —— Ind. Com. 4Oct.04
Gr —— A. 66 F. 4June06
Gr Henry, 52 F. 25Dec.15
Gr John, 48 F. 17Feb.14
Gr John S. 99 F. 28Feb.18
Gr W. H. 4 Gn. B. 3July03
Gr Geo. J. 1n. Co. 7Feb.80
Gr Tho. 27 F. 24Sept.12
Gr J. 8 Gar. Bn. 21Feb.05
Gr ——a. 99 F. 10Mar.14
Gr Wm. 2 F. 1Mar.10
Gr —— 19 Dr. 23Mar.81
Gr —— 1 Gar. Bn. 16Feb.15
Gr Jn. W. Ra. 7Feb.17
Gr Jn. 53 F. 24Dec.13
Gr W. H. 69 F. 13Aug.15
Gr —— H. 28 F. 30Oct.12

Gr Harvey Tho. J. 66 F. 15Feb.17
Gr —— Jn. V. 2 F. G. 17Jan.11
Gr Haselfoot Cha. 3 F. 25Dec.15
Gr —— W. H. 3 F. do.
Gr Hastings Cha. 105 F. 7Mar.11
Gr Havland Ric. Wag. Tr. 28No.05
Gr Hawkins Sam. Por. Ser. 25Oct.14
Gr Hay David B. 26 Dr. 7Dec.97
Gr —— Wm. 13 F. 2May11
Gr —— Tho. 43 F. 9June14
Gr —— Wm. 47 F. 11Nov.15
Gr —— E. W. A. Rifle Br. 0Oct.11
Gr —— John, 19 W.I.R. 4Aug.09
Gr —— Fra. 84 F. 21Sept.09
Gr Hayes Sam. 8 W.I.R. 8June09
Gr —— Henry B. 84 F. 19Dec.11
Gr Hearn H. Tho. 6 W.I.R. 9Sep.15
Gr Heathcote Coc. 55 F. 25Dec.
Gr Heazle John 3 W.I.R. 18Sept.14
Gr Hedderwick J. 93 F. 18Mar.15
Gr Hehl Simon, 3 Cey. R. 7Jan.13
Gr Helden Rob. O. 89 F. 6Mar.04
Gr Hellermann Anth. 95 F. 22Oct.08
Gr Hemsworth T. R. 31 F. 13Sept.05
Gr Henderson Dav. 10 F. 23Jan.15
Gr Henderson W. 27 F. 14Sept.
Gr Henderson G. 2 Ga. B. 18May09
Gr —— J. W. 6 Ga. B. 19Mar.07
Gr Heneage T. Ind. Co. 18Mar.84
Gr Henley Henry J. 14 F. 19Apr.15
Gr Henry Grah. Por. Ser. 25Oct.14
Gr Herbert Geo. 25 F. 22Sept.12
Gr Herring Rob. 48 F. 26Aug.15
Gr Hesse C. Staff Co. Cav. 22F.16
Gr Hewett John, 60 F. 14Apr.14
Gr Hext John, Ind. Co. 24Jan.91
Gr Heyland H. John, 14 F. 5Apr.15
Gr Hicks Jos. 10 F. 18June12
Gr —— John D. 88 F. 25Dec.13
Gr Hierlihy J. Newf. F. 15Aug.05
Gr Hill Wm. 69 F. 2Sept.12
Gr —— Nich. T. Staff Co. 25Oct.17
Gr —— Edw. E. Bourb. R. 30Jan.14
Gr Hinde Hen. R. 86 F. 29Nov.05
Gr Hoar Wm. 10 F. 29Mar.10
Gr Hobart P. P. 5 Gar. Bn. 13Mar.06
Gr Hobbs Tho. 95 F. 20July15
Gr Hobkirk Sam. 43 F. 5Dec.12
Gr Hodge C. V. Por. Ser. 4Sept.17
Gr Hogan Daniel, 27 F. 13Jan.14
Gr Hogg Jas. 27 F. 4May08
Gr —— James, 15 F. 25Mar.05
Gr Holden Rob. 150 F. 18Feb.05
Gr Holdsworth F. R. 15 F. 9Dec.99
Gr Holland Wm. 83 F. 21July14
Gr Holmes Tho. 92 F. 25Apr.05
Gr Homer Fra. 81 F. 24Mar.17
Gr Honeblow Alex. 2 L. Inf. K. G. L. 13Apr.15
Gr Honeyborne T. Ind. Co. 25Nov.99
Gr Honeywood Wm. 47 F. 19Ap.82
Gr Hook A. York R. 12Oct.09
Gr —— Wm. B. Staff C. of Cav. 21Feb.16
Gr Hopkins Elers P. 4 F. 16Mar.15
Gr —— W.N. Cape R. 26Oct.04
Gr —— Hen. 11 Ga. B. 21Aug.06
Gr Hore Walter, 105 F. 15Feb.82
Gr Horndon John D. 4 F. 25Dec.15
Gr Horsell Bar. Wag. Tr. 26Nov.12
Gr Horton Wm. 6 F. 21Nov.11
Gr Houlton Geo. 43 F. 2Nov.15
Gr Hovenden John, 60 F. 8Dec.14
Gr Hubbard E. L. W.I.R. 21Sept.09
Gr Huddleston Fra. 46 F. 26Nov.99
Gr Hughes Hugh, 5 F. 3July03
Gr Hugo Tho. 97 F. 22July15
Gr Hulme T. B. Staff Co. 31May09
Gr Humbly W. Rifle Br. 20July16
Gr Humphrys Isa. 45 F. 21Oct.15

Gr Hunt Vere, 4 F. 14May18
Gr —— Theo. 70 F. 14Mar.16
Gr —— Wm. 93 F. 10Nov.15
Gr —— M. York R. 29Oct.16
Gr Hunter John, 2 D. Gds. 24May
Gr —— John, 25 Dr. 31Dec.18
Gr —— Jas. 68 F. 25Jan.
Gr Hurd Sam. P. 60 F. 24Apr.17
Gr Huson, R. Malta Reg. 8Sept.09
Gr Hutchinson J. H. 1 F. G. 19Nov.18
Gr Huxley Cha. 82 F. 2Nov.09
Gr Hyde H. B. W.I.Ran. 29Dec.14
Gr Ingham Geo. 3 Cey. R. 19Mar.12
Gr Ingram John A. 101 F. 30Oct.11
Gr Innes Peter, 70 F. 4Sept.08
Gr Irvine Gerrard, 47 F. 1Apr.80
Gr Irwin Henry, 48 F. 15Aug.11
Gr —— Tho. 20 Dr. 3Dec.18
Gr —— Edw. 87 F. 7July14
Gr —— Jas. 101 F. 16Nov.05
Gr Jack G. W. 1. Rang. 30Apr.07
Gr Jacks Walter, 20 Dr. 21Oct.15
Gr Jackson John, 57 F. 18June11
Gr —— Geo. Glen. F. 12Oct.16
Gr —— L. H. 7 Gar. Bn. 4Aug.04
Gr James Tho. 4 Cey. R. 14Jan.18
Gr James Wm. 5 F. G. 8May17
Gr James G. H. 95 F. 21Aug.
Gr Jameson James, 4 F. 31Oct.10
Gr Jarmy T. Staff C. of Cav. 6May15
Gr Jeffrey Geo. 26 F. 25Dec.
Gr Jeffries S. R. 25 Dr. 16Dec.19
Gr Jeffrys Richard, 53 F. 25Dec.15
Gr Jenkins S. L. 1 Ceyl. R. 26Nov.18
Gr Jenkinson C. 3 F. Gds. 26Feb.98
Gr Jervis W. D. 2 Pro. Bn. of Mil.
Gr Jobling Geo. 104 F. 17June19
Gr Johnson H. C. 7 Dr. 14May18
Gr Johnson Cay. 8 W.I.R. 1Apr.15
Gr —— Sam. Wag. Tr. 9Oct.11
Gr Johnston Wm. 77 F. 19Jan.88
Gr —— Rob. 67 F. 12Oct.16
Gr —— Jas. 3 Gar. Bn. 7Mar.11
Gr —— Rob. 1 F. 23Nov.99
Gr —— Fra. 10 Dr. 21Aug.17
Gr Johnstone Jas. 7 F. 10June15
Gr —— Jas. 6 W.I.R. 15July
Gr —— Jas. 11 W.I.R.
Gr Jones Field S. 6 Dr. 23June14
Gr —— Trevor O. 3 F. 23June08
Gr —— Alex. 6 F. 3Dec.14
Gr —— John, 21 F. 2Mar.78
Gr —— Wm. Hen. 23 F. 23Aug.15
Gr —— Tho. 38 F. 27July09
Gr —— Jos. A. 39 F. 3June15
Gr —— Wm. 49 F. 24Feb.14
Gr —— John, 95 F. 1Sept.79
Gr —— N. B. 8 W.I.R. 9May89
Gr —— John, 4 F. 28Sept.99
Gr —— Edw. 29 F. 25Dec.15
Gr —— W. 1 Prov. Bn. of Mil.
Gr —— Tho. 1 Irish Brig.
Gr Judge Arthur, 11 F. 28Sept.15
Gr Kater Henry, 62 F. 15Oct.06
Gr Kearney Hen. J. 60 F. 26Dec.79
Gr Keene Ben. 3 Gar. Bn. 30Oct.05
Gr Kelly John, 95 F. 4June13
Gr —— Edw. 31 F. 11Feb.09
Gr —— Redm. H. 64 F. 4Jan.10
Gr —— Andrew, 80 F. 4June13
Gr —— Tho. Chesh. Fen. 26Feb.11
Gr —— Wm. 40 F. 8June15
Gr Kenah Jos. 104 F. 1May
Gr Kennedy Wm. W. 1. Ra. 4June09
Gr —— *Hon.* J. Unat. Co. 20Oct.98
Gr Kenyon J. P. M. 8 F. 6 Pro. B. of Mil. 10May09
Gr Kenyon J. P. M. 25 F. 23Sept.13
Gr Kerr C. W. 64 F. 22Aug.08
Gr —— Jas. Amer. Rang. 23Dec.04

Digitized by Google

Kettilby Jas. 51 F. 25Dec.13
Kidd A. 60 F. 10Sept.12
Killikelly Edm. 101 F. 4Feb.14
W. 6 W.I.R. 15Apr.13
Mich. 92 F. 8July
King Tho. 35 F. 14Sept.09
Ivory Jn. 50 F. 12July10
Jas. 73 F. 28Feb.11
Kingsbury Ed. P. 81 F. 19Jan.15
Kingsley E. 38 F. 5Nov.12
Kinloch Cha. 59 F. 18Mar.13
Kirk William, 47 F. 28Dec.09
Kirkland Nich. S. 27 F. 6Feb.15
Kirkman Jas. 2 Gar.B. 18Nov.13
Kirwan Rich. 7 F. 16Mar.15
Henry, 15 F. 29May04
E. S. W. I. R. 11Jan.10
Klossius F. For. Wag. 10May15
Knatchbull C. 20 Dr. 18Aug.08
Knipe Geo. Fred. 23 F. 2July13
John, 60 F. 30Jan.12
Kyle Alex. 94 F. 11Oct.10
Laaders Tho. 39 F. 25Dec.06
Lagoutte John, 8 W.I.R. 3Mar.
Lambert, *Sir H. Bt.* 86F. 13Apr.15
Edward, 21 F. 25Nov.19
Lamprey George, 82 F. 29Dec.14
Landers T. 38 F. 25Dec.06
Lane Tho. 99 F. 14Oct.61
Langley Fred. 60 F. 11Mar.08
Langton Edw. 58 F. 12May12
Langton Tho. 92 F. 28Jan.10
Latham Cha. 3 Prov. Bn. of Mil. 29Mar.14
M. Port. Serv. 18Feb.15
Law Edw. B. Wag. Tr. 25Dec.13
Lawley, *Sir R. Bt.* In. Co. 22Nov.90
Lawrence Fred. 43 F. 25Dec.13
Lawson Geo. 92 F. 18Jan.98
Laxon John, 7 F. 25Dec.13
Leahy Henry, 95 F. 18Oct.10
Le Breton John, 60 F. 7Mar.16
Lechmere Capel, 3 Pro. Bn. of Mil. 25May16
Lecky Henry, 20 Dr. 25May16
Le Couteur John, 104 F. 15May17
Lee Hen. Rifle Brig. 20Sept.10
Leech John, 3 F. 10June13
Le Grand Wm. 8 Gar. B. 26Nov.06
Le Guay Joseph, 99 F. 1July13
Leitch Andrew, 60 F. 27Sept.15
Lelievre F. Tito, Newf. F. 20Au.09
Le Mesurier P. 103 F. 22Mar.10
Lemi Cha. 110 F. 28Feb.61
Lenuon Geo. Wag. Tr. 17Nov.08
Lenon Geo. Port. Serv. 29Oct.14
Le Royd Rich. 82 F. 6Jan.
Leslie Kewan I. Co F. 18Oct.15
Lethbridge Andrews, 26 F. 2Feb.14
Lewis John, 23 Dr. 4July15
Lewin James, 30 F. 19July15
Lewis P. G. 5 W. I. Reg. 20Oct.12
Percival, 29 F. 25Dec.13
R. L. 38 F. 11June18
Leyne Rich. 73 F. 2Aug.15
Liddiard Wm. Liverp. R. 6Sept.95
Lintott John, 60 F. 29May17
Lister Auth. 105 F. 24Feb.04
Livingston Hay, 13 F. 30Sept.95
A. 1 Gar. B. 8Aug.05
J. W. Amer. F. 25D.92
Llewellyn G. 53 F. 26Sept.11
Lloyd Arthur, 110 F. 31Aug.95
Hardress, 111 F. 28Oct.61
David, 3 Prov. Bn. of Mil. 24Mar.01
D. V. 46 F. 23Mar.01
Thomas, 96 F. 8July13
Locker Wm. 8 Dr. 9July07
Lockwood Wm. 71 F. 2Sept.13
Logie Wm. 99 F. 5May08
Lombard Edm. 94 F. 22Mar.94
Loug J. A. 52 F. 25Dec.13
John, 70 F. do.
Lowe Harry, 39 F. do.
Lucas Edw. 63 F. 14Jan.
St. John W. 97 F. 20June11
Lumley H. Portug. Serv. 25Oct.14
Lumsden Henry, 123 F. 11Apr.80
Lundin Rich. 21 F. 20Jan.14
Lunn Jas. 104 F. 12Feb.
Lynch Martin, 27 F. 24Dec.12
Lyons Wm. 6 Gar. B. 11May09
Maberly Wm. Lea. 100F. 14May18
M'Arthur Arch. 94 F. 6Jan.14
M'Barnet Donald, 92F. 30Mar.09
M'Crohan John, 3 F. 13Oct.14
M'Crummen Pat. 79 F. 30May11
M'Dermid John, 100 F. 21Aug.10
M'Dermott T. 1 Pro. Bn. of Mil. 25Mar.14
M'Donald Rod. 21 F. 2Feb.14
M'Donald D. 42 F. 26Jan.16
M'Donald John, 50 F. 25June19
Henry T. 53F. 31 Mar.14
Alex. 56 F. 15Apr.07
Rand. 5 W.I.R. 9July10
Cha. 9 W.I.R. 17Nov.14
Alex. *ca.lt.* 76F. 24Feb.84
M'Donell A. *ca.lt.* 92F. 17Sep.94
M'Dougall Dunc. 21 F. 13June11
M'Dougall Alex. 61 F. 28Dec.09
M'Farlane Geo. 57 F. 20July15
M'Gregor Cha. 3 Gar. B. 30Apr.07
A. Port. Serv. 6June15
M'Innes Duncan, 42 F. 22Oct.12
M'Intosh Hugh, 91 F. 11July11
M'Intyre A. J. 56 F. 17May10
M'Intyre Alex. 79 F. 12Nov.12
M'Kay Ken. Sheff. R. 27Aug.94
Hugh, 27 F. 1July13
M'Killigin J. Sheff. R. 27Aug.94
M'Lean H. H. 93 F. 17Mar.15
M'Leod Niel, Unat. Com. 10Au.97
M'Mahon Mort. 8 F. 29Sept14
M'Millan Hen. 21 Dr. 18July15
M'Millan Alex. Gleng. F. 5Aug.13
M'Nab James, 21 F. 21Mar.11
John, Nov. Sco. F. 12Aug.13
M'Neill Alex. 10 F. 13Apr.15
Arch. 91 F. 25Nov.13
M'Phail J. Port. Serv. 25Oct.14
M'Pherson J. 21 F. 29June15
M'Pherson Alex. 66 F. 10Feb.14
Don. 92 F. 21Oct.13
M'Queen A. Canad. F. 28Sept.09
M'Vicar Cha. 69 F. 12Feb.94
J. Wag. Train 20July15
Macan Tho. 24 Dr. 27Apr.18
Macalpine A. 81 F. 29June15
Macarthur Dun. 100 F. 7Apr.08
Macartney Sam. J. 28 F. 10Oct.11
Macaulay Geo. 63 F. 25Mar.15
Macdonald Arch. 35 F. 7Oct.
Wm. 35 F. 9Dec.
Ronald, 12 F. 9Jan.12
Ranald, 44 F. 23May05
Wm. Y. L. I. v. 8Sept.14
R. G. L. 52 F. 25Dec.13
Macdonald Don. 42 F. 25Jan.10
Macdonell Jas. L. 25 F. 8June09
Macdougall Coll. 79 F. 4Aug.14
Macfarlane And. 91 F. 10Sept.12
Mackay Donald, 91 F. 25Feb.15
Hugh, 27 F. 1July
John, 27 F. 3July14
Jas. 72 F. 22Mar.10
Mackay Rob. 91 F. 2Apr.12
Mackay Hec. 7 W. I. R. 3July15
J. Amer. Ra. 25Dec.82
Mackenzie Alex. 42 F. 6Jan.14
A. W. 3 Gar. B. 25Jan.12
A. Y. L. I. v. 27Apr.09
Mackenzie D. 2 F. G. 4Apr.01
Wm. 6 F. 24Oct.10
Maclean Arch. 27 F. 6Aug.07
Alex. 79 F. 15Oct.12
Jas. 91 F. 9Mar.09
Fra. Bourb. R. 25Jan.12
Macnamara John, 9 F. 22Oct.
John, 78 F. 6Sept.94
Macpherson John, 5 F. 2July12
Wm. 88 F. 19Aug.
Macquarie Lach. 86 F. 7Sept.16
Lach. 33 F. 7Apr.14
Macrae Dun. York Ra. 3Sept.97
Madden M. M. 100 F. 19Apr.09
Maddoch Wm. 79 F. 12Oct.15
Magennis Rich. 7 F. 15Aug.11
Maher John P. Port. Serv. 25Oct.14
Mahony Den. 3 Irish Br. 6Sept.96
Majendie W. H. 6 F. 29Jan.07
Lewis, 102 F. 5Feb.81
Mancor Andrew, 59 F. 3Sept.12
Mann John, 98 F. 8June09
Manserg Rob. 88 F. 25Dec.13
Mansfield Wm. *Earl of*, 44 F. 24July02
Manson S. 15 F. 2Mar.09
Marsden Jas. 60 F. 14May07
Marshall Wm. Can. F. 13Aug.12
Martin Rob. 62 F. 21Nov.16
Masbourg L. de V. 60 F. 30Dec.97
Mason James, 100 F. 18Jan.16
Master R. T. F. G. 1July15
Masters Wm. 40 F. 13May13
Matheson John, 78 F. 6Dec.10
Mathews Ponson. 47 F. 22Mar.
Mathias Jas. V. 1 F. 5Sept.58
Maule *Hon.* W. R. In. Co. 24Jan.01
Mauritz Geo. 32 F. 12Oct.09
Maxwell Jas. 31 F. 20Sept.10
Hamilton, 42F. 14May12
May Joseph, 53 F. 25Dec.13
Mayer Philip, 60 F. 23Nov.09
Meard Fred. J. 15 F. 25Dec.13
Mearres Rich. 60 F. 24Mar.17
Meech Tho. C. 39 F. 1Oct.12
Megaw Jas. Afr. Corps 12Sep.11
Mends Hugh B. 22 F. 12Feb.14
Menzies Rob. 63 F. 19Dec.05
Mercer A. C. Gar. Com. 12Sept.05
Michell Cha. Ind. Com. 28Aug.82
C. C. Port. Serv. 4Sept.17
Middleton C. 22 Dr. 18July16
Milbanke J. P. 47 F. 11Mar.95
Millard Rich. 2 Gar. B. 17Feb.09
Mills Cha. 66 F. 7Aug.06
William, 22 Dr. 5Dec.16
Minchin J. P. 100 F. 26Nov.12
Mitchell Robert, 60 F. 18Jan.15
H. 96 F. 14Oct.13
Tho. P. 69 F. 11Apr.11
Mockler Robert, 36 F. 31May10
Molesworth Edw. 20Dr. 15Oct.07
Monk John B. 97 F. 14Mar.16
Montgomery Alex. R. 23F. 17Sept.12
Moore J. S. 24 Dr. 15Apr.19
Rob. 40 F. 20July15
Moore Cha. 67 F. 25Apr.11
Moray F. *Earl of*, Ind. Co. 22N.90
Mordaunt Lewis, 61 F. 26July12
Morgan H. M. 18 F. 21Apr.14
M. 27 F. 22Dec.14
G. G. 9 F. G. 26Oct.15
Moriarty Henry, 71 F. 30Oct.11
Morison Wm. 43 F. 27Dec.10
Theo. 31 F. 30Oct.77
Morle John, 3 W.I.R. 2Sept.13
Morrall Wm. 9 F. 26Nov.99
Morrice John, York Ra. 30Apr.12
Morris Sam. 28 F. 23Nov.13
Shap. C. 66 F. 21Mar.16

n Rob.W. 6 F. 16Sept.13
Wm. 67 F. 30Nov.06
Wm. 84 F. 13Sept.94
Alex. D. of, 85 F. 30Ap.62
John, 95 F. 7Sept.15
Dav. 5 W.I.R. 10Dec.10
don Wm. 6 W.I.R. 16Jan.14
i Geo. 8 W.I.R. 31Mar.15
Wm. Por. Ser. 20Oct.14
Wm. do. do.
A. C. 91 F. Ca.lt. 6July81
Arth. 30 F. 14July08
Mount Ken. Y.
Rich. 65 F. 14Feb.05
Wm. 60 F. 24June83
lubert, 77 F. 21Apr.14
ha. 1 F. 25Dec.15
no. 14 F. do.
Hum. 7 F. 17Jan.89
Alex. 95 F. 21Feb.11
Rich. 37 F. 7Dec.16
Wm. 60 F. 20Jan.14
Duncan, 6 F. 18Nov.13
eter, 1 F. 11Jan.16
ex. 37 F. 8Sept.18
a. 45 F. 8June09
h. 65 F. 4Apr.16
ch. 78 F. 9Sept.14
E. 6 W.I.R. 9Dec.19
. 6 W.I.R. 16May16
n, Ind. Co. 21Mar.05
n, 1 F. G. 9Apr.18
1 F. G. 5July15
Val. 48 F. 2Mar.09
—, 72 F. 27Dec.14
it. 32 F. 14Apr.15
o.R. 18 F. 14Jan.
.'s Amer. F. 25Dec.82
. C. 71 F. 25Feb.15
. Afr. C. 30July18
52 F. 6Dec.99
ry, Nug.'s Co. 4Ap.08
ia. 55 F. 9Dec.15
. F. Rifle Br. 10July17
a. Ind. Co. 1Nov.80
3. 56 F. 25Dec.15
.5 Gar. Bn. 25Feb.06
3 F. 19May14
W. 21 Dr. 24Dec.18
W. 30 F. 8Sept.14
H. 100 F. 24Sept.19
. 103 F. 15June15
. 94 F. 7July14
.72 F. 17Sept.80
Cors. Reg.
e W. 91 F. 19Apr.10
.E. 68 F. 23Aug.10
. 14 F. 17Dec.15
v. 27 F. 5Mar.19
Port. Ser. 20Oct.14
P. 1 F. G. 17Mar.
1 F. 3Feb.
79 F. 26June08
1. Com. 4Oct.06
66 F. 4June06
, 58 F. 25Dec.15
in, 48 F. 17Feb.14
in S. 99 F. 25Feb.18
H. 14 Gn. R. 30July05
. J. In. Co. 7Feb.80
. 27 F. 24Sept.12
Gar. Bn. 21Feb.05
99 F. 10Mar.14
n. 2 F. 1Mar.10
Dr. 23Mar.81
Gar. Bn. 16Feb.15
W. I. Ra. 7Feb.11
53 F. 24Dec.15
. H. 69 F. 13Aug.15
1. 28 F. 30Oct.12

Harvey Tho. J. 66 F. 13Feb.17
——— Ja. V. 2 F. G. 17Jan.11
Haselfoot Cha. 3 F. 25Dec.15
——— W. H. 3 F. do.
Hastings Cha. 105 F. 7Mar.11
Haviland Ric. Wag. Tr. 28No.05
Hawkins Sam. Por. Ser. 25Oct.14
Hay David B. 26 Dr. 7Dec.97
——— Wm. 13 F. 8May11
——— Tho. 43 F. 9June14
——— Wm. 47 F. 11Nov.15
——— E. W. A. Rifle Br. 0Oct.11
——— John, 12 W. I. R. 5Aug.99
——— Fra. 34 F. 21Sept.09
Hayes Sam. 8 W. I. R. 8June99
——— Henry B. 84 F. 19Dec.11
Hearn H. Tho. 6 W.I.R. 9Sep.15
Heathcote Coc. 55 F. 25Dec.
Heazle John 3 W.I.R. 15ept.14
Hedderwick J. 93 F. 18Mar.15
Hehl Simon, 5 Cey. R. 7Jan.15
Helden Rob. O. 89 F. 6Mar.06
Hellermann Anth. 95 F. 22Oct.03
Hemsworth T.R. 31 F. 15Sep.05
Henderson Dav. 43 F. 31Jan.15
Henderson W. 97 F. 14Sep.
Henderson G. 2 Ga. B. 18May09
——— J.W. 6 Ga. B. 12Mar.07
Heneage T. Ind. Co. 18Mar.94
Henley Henry J. 14 F. 19Apr.15
Henry Grah. Por. Ser. 25Oct.14
Herbert Geo. 25 F. 21Sept.18
Herring Rob. 48 F. 26Aug.15
Hesse C. Staff Co. Cav. 22F.16
Hewett John, 60 F. 14Apr.14
Hext John, Ind. Co. 24Jan.91
Heyland H. John, 14 F. 5Apr.15
Hicks Jos. 10 F. 18June15
——— John D. 85 F. 23Dec.15
Hierlihy J. Newf. F. 13Aug.06
Hill Wm. 3 F. 2Sept.13
——— Nich. T. Staff Co. 25Oct.17
——— Edw. E. Bouth. R. 30Jan.19
Hinde Hen. R. 36 F. 29Nov.05
Hoar Wm. 10 F. 29Mar.10
Hobart P. P. 5 Gar. Bn. 15Mar.06
Hobbs Tho. 85 F. 20July15
Hobkirk Sam. 43 F. 5Dec.12
Hodge C.V. Por. Ser. 4Sept.17
Hogan Daniel, 27 F. 13Jan.14
Hogg Jas. 27 F. 4May08
——— James, 15 F. 28Mar.05
Holden Rob. 130 F. 18Feb.05
Holdsworth F. R. 13 F. 9Dec.99
Holland Wm. 83 F. 21July14
Holmes Tho. 92 F. 25Apr.05
Home Fra. 81 F. 24Mar.17
Home Alex. 2 L. Inf. K. G. L. 13Apr.15
Honeyborne T. Ind. Co. 25Nov.99
Honeywood Wm. 47 F. 12Ap.82
Hook A. York R. 12Oct.09
——— Wm. B. Staff C. of Cav. 21Feb.16
Hopkins Elers P. 4 F. 16Mar.15
——— W.N. Cape R. 26Oct.04
——— Hen. 11 Ga. B. 21Aug.06
Hore Walter, 103 F. 15Feb.82
Horndon John D. 4 F. 25Dec.15
Horsell Bar. Wag. Tr. 26Nov.12
Horton Wm. 6 F. 21Nov.11
Houlton Geo. 45 F. 2Nov.15
Hovenden John, 60 F. 8Dec.14
Hubbard E. L. W. I. Ra. 21Sept.09
Huddleston Fra. 46 F. 26Nov.99
Hughes Hugh, 5 F. 5July05
Hugo Tho. 91 F. 22July13
Hulme T. B. Staff Co. 31May09
Humbly W. Rifle Br. 20July15
Humphrys Isa. 45 F. 21Oct.13

Hunt Vere, 4 F. 14May18
——— Theo. 70 F. 18.Mar.16
——— Wm. 83 F. 10Nov.13
——— M. York R. 29Oct.16
Hunter John, 9 D. Gds. 24May
——— John, 25 Dr. 31Dec.18
——— Jas. 68 F. 25Jun.
Hurd Sam. F. 60 F. 24Apr.17
Huson, R. Malta Reg. 6Sept.08
Hutchinson J.H. R.G. 19Nov.12
Huxley Cha. 84 F. 2Nov.09
Hyde H. B. W.I.Ran. 29Dec.14
Ingham Geo. 5 Cey. R. 19Mar.12
Ingram John A. 101 F. 3Oct.11
Innes Peter, 79 F. 4Sept.05
Irvine Gerrard, 47 F. 1Apr.60
Irwin Henry, 48 F. 15Aug.11
——— Tho. 20 Dr. 5Dec.18
——— Edw. 87 F. 7July14
——— Jas. 101 F. 16Nov.85
Jack G. W. I. Rang. 30Apr.07
Jacks Walter, 20 Dr. 21Oct.13
Jackson John, 57 F. 18June11
——— Geo. Glen. F. 19Oct.16
——— L.H. 7 Gar. Bn. 4Aug.06
James Tho. 4 Cey. R. 14Jan.18
James Wm. 5 F. G. 8May17
James G. H. 95 F. 21Aug.
Jamesson James, 4 F. 31Oct.10
Jarmy T. Staff C. of Cav. 6May13
Jeffrey Geo. 26 F. 25Dec.
Jeffries S. B. 25 Dr. 16Dec.19
Jeffrys Richard, 53 F. 25Dec.15
Jenkins S. L. 1 Ceyl. R. 26Nov.12
Jenkinson C. 3 F. Gds. 26Feb.98
Jervis W. D. 9 Pro. Bn. of Mil. 17June13
Johnson H. C. 7 Dr. 14May13
Johnson Cap. 8 W.I.R. 1Apr.15
——— Sam. Wag. Tr. 30Oct.11
Johnston Wm. F. 12Jan.88
——— Rob. 67 F. 19Oct.16
——— Jas. 2 Gar. Bn. 7Mar.11
——— Rob. 17 F. 28Nov.99
——— Fre. 19 Dr. 21Aug.17
Johnstone Jas. 7 F. 10June15
——— Jas. 6 W. I. R. 15July
——— Jas. 11 W.I.R.
Jones Field S. 6 Dr. 23June14
——— Trevor O. 3 F. 23June08
——— Alex. 6 F. 8Dec.14
——— John, 21 F. 2Mar.75
——— Wm. Hen. 23 F. 25Aug.15
——— Tho. 39 F. 27July09
——— Jos. A. 39 F. 3June15
——— Wm. 49 F. 24Feb.14
——— John, 95 F. 18Sept.79
——— N. B. 8 W.I.R. 9May89
——— John, 4 F. 28Sept.99
——— Edw. 29 F. 25Dec.15
——— W. 1 Prov. Bn. of Mil.
——— Tho. 1 Irish Brig.
Judge Arthur, 11 F. 28Sept.13
Kater Henry, 62 F. 15Oct.08
Kearney Hen. 7 F. 60 F. 26Dec.78
Keane Ben. 2 Gar. Bn. 30Oct.05
Kelly John, 25 F. 4June13
——— Edw. 51 F. 11Feb.98
——— Redm. H. 64 F. 4Jan.10
——— Andrew, 80 F. 4June15
——— Tho. Chesh. Fen. 28Feb.11
——— Wm. 40 F. 8June15
Kemah Jos. 104 F. 1Mar.
Kennedy Wm. W. I. Ra. 4June07
How J. Unat. Co. 8Oct.95
Kenneir Jos. H. 2 Pro. Bn. of Mil.
Kent John, 53 F. 10May09
Kenyon J. P. M. 25 F. 23Sep.19
Kerr C. W. 64 F. 22Aug.03
——— Jas. Amer. Rang. 23Dec.93

Digitized by Google

Ketilby Jas. 61 F. 26 Dec. 13
Kidd A. 80 F. 10 Sept. 14
Killikelly Edm. 101 F. 4 Feb. 14
—— W. 6 W.I.R. 15 Apr. 18
—— Mich. 38 F. 8 July
King Tho. 39 F. 14 Sept. 09
—— Ivory B. 50 F. 12 July 10
—— Jas. 73 F. 28 Feb. 11
Kingsbury Ed. P. 81 F. 19 Jan. 15
Kingsley E. 58 F. 5 Nov. 12
Kinloch Chs. 59 F. 18 Mar. 13
Kirk William, 47 F. 28 Dec. 09
Kirkland Nich. S. 97 F. 6 Feb. 19
Kirkman Jas. 2 Gar. B. 18 Nov. 13
Kirwan Rich. 7 F. 16 Mar. 15
—— Henry, 15 F. 22 May 04
—— E. S. W. I. R. 11 Jan. 10
Klosius F. For. Wag. 10 May 15
Knatchbull C. 20 Dr. 18 Aug. 08
Knipe Geo. Fred. 23 F. 2 July 13
—— John, 60 F. 30 Jan. 17
Kyle Alex. 94 F. 11 Oct. 10
Landers Tho. 39 F. 25 Dec. 06
Lagoutte John, 8 W.I.R. 3 Mar.
Lambert, Sir H. Bt. 66 F. 13 Apr. 15
—— Edward, 21 F. 25 Nov. 19
Lamprey George, 92 F. 29 Dec. 14
Landers T. 39 F. 25 Dec. 06
Lane Tho. 99 F. 14 Oct. 01
Langley Fred. 60 F. 11 Mar. 08
Langton Edw. 66 F. 12 May 15
Langton Tho. 99 F. 28 Jan. 10
Latham Cha. 3 Prov. Bn. of Mil. 29 Mar. 14
—— M. Port. Serv. 11 Feb. 15
Law Edw. B. Wag. Tr. 25 Dec. 15
Lawley, Sir R. Bt. In. Co. 24 Nov. 90
Lawrence Fred. 48 F. 25 Dec. 13
Lawson Geo. 92 F. 18 Jan. 98
Laxon John, 7 F. 23 Dec. 13
Leahy Henry, 66 F. 16 Oct. 10
Le Breton John, 60 F. 11 Mar. 16
Lechmere Capel, 3 Pro. Bn. of Mil. 26 Mar. 13
Lecky Henry, 80 Dr. 25 May 16
Le Couteur John, 104 F. 15 May 17
Lee Hen. Rifle Brig. 20 Sept. 10
Leech John, 3 F. 10 June 13
Le Grand Wm. 8 Gar. B. 26 Nov. 06
Le Guay Joseph, 95 F. 1 July 15
Leitch Andrew, 60 F. 27 Sept. 15
Lelievre F. Tito, Newf. F. 20 Aug. 09
Le Mesurier P. 103 F. 22 Mar. 10
Lenn Cha. 110 F. 28 Feb. 61
Lenson Geo. Wag. Tr. 17 Nov. 08
Lenon Geo. Port. Serv. 20 Oct. 14
Le Royd Rich. 88 F. 6 Jan. -
Leslie Kewan I. Co F. 18 Oct. 15
Lett Andrews, 26 F. 2 Feb. 14
Lewes John, 23 Dr. 4 July 16
Lewin James, 30 F. 26 July 13
Lewis P. G. 5 W. I. Reg. 29 Oct. 19
—— Percival, 29 F. 25 Dec. 15
—— R. L. 38 F. 11 June 18
Leyne Rich. 73 F. 2 Aug. 15
Liddiard Wm. Liverp. R. 6 Sept. 95
Liston John, 60 F. 29 May 17
Lister Auth. 103 F. 24 Feb. 04
Livingston Hay, 13 F. 30 Sept. 95
—— A. 1 Gar. B. 8 Aug. 05
—— J. W. Amer. F. 25 Dec. 82
Llewellyn G. 53 F. 25 Sept. 11
Lloyd Arthur, 110 F. 31 Aug. 05
—— Hardress, 11 F. 29 Oct. 61
—— David, 3 Prov. Bn. of Mil.
—— J. W. 46 F. 23 Mar. 01
—— Thomas, 96 F. 6 July 13
Locker Wm. 8 Dr. 9 July 07
Lockwood Wm. 71 F. 8 Sept. 12
Logie Wm. 82 F. 5 May 08
Lombard Edm. 94 F. 28 Mar. 94
Long J. A. 58 F. 25 Dec. 13
—— John, 70 F. do.
Lowe Harry, 38 F. do.
Lucas Edw. 63 F. 14 Jan.
—— St. John W. 97 F. 20 June 11
Lumley H. Portug. Serv. 25 Oct. 14
Lumsden Henry, 123 F. 11 Apr. 80
Lundin Rich. 21 F. 20 Jan. 14
Lunn Jas. 104 F. 12 Feb. -
Lynch Martin, 27 F. 24 Dec. 12
Lyons Wm. 6 Gar. B. 11 May 09
Maberly W.m. Lea. 100 F. 14 May 18
M'Arthur Arch. 94 F. 6 Jan. 14
M'Barnet Donald, 92 F. 30 Mar. 09
M'Crohan John, 5 F. 13 Oct. 14
M'Crummen Pat. 79 F. 30 May 11
M'Dermid John, 100 F. 21 Aug. 10
M'Dermott T. 1 Pro. Bn. of Mil.
M'Donald Rod. 21 F. 2 Feb. 14
M'Donald D. 42 F. 25 Jan. 16
M'Donald John, 50 F. 25 June 13
—— Henry T. 53 F. 31 Mar. 14
—— Alex. 56 F. 15 Apr. 07
—— Rand. 5 W.I.R. 9 July 10
—— Cha. 9 W.I.R. 17 Nov. 14
—— Alex. ca. lt. 76 F. 8 Feb. 84
M'Donell A. ca. lt. 92 F. 17 Sep. 94
M'Dougall Dunc. 21 F. 13 June 11
M'Dougall Alex. 61 F. 28 Dec. 09
M'Farlane Geo. 57 F. 20 July 15
M'Gregor Cha. 1 Gar. B. 30 Apr. 07
—— A. Port. Serv. 6 June 15
M'Imes Duncan, 42 F. 22 Oct. 12
M'Intosh Hugh, 101 F. 11 July 11
M'Intyre A. J. 56 F. 17 May 10
M'Intyre Alex. 79 F. 12 Nov. 12
M'Kay Ken. Sheff. R. 27 Aug. 94
—— Hugh, 27 F. 1 July 13
M'Killigin J. Sheff. R. 27 Aug. 94
M'Lean H. H. 93 F. 17 Mar. 15
M'Leod Niel, Unat. Com. 10 Aug. 97
M'Mahon Mort. 8 F. 29 Sept. 14
M'Mahon Hen. 1 Dr. 1 July 15
M'Millan Alex. Heng. 5 Aug. 15
M'Nab James, 31 F. 21 Mar. 11
—— John, Nov. Sco. R. 12 Aug. 13
M'Neill Alex. 10 F. 15 Apr. 15
—— Arch. 91 F. 25 Nov. 13
M'Phail J. Port. Serv. 25 Oct. 14
M'Pherson J. 21 F. 29 June 15
M'Pherson Alex. 66 F. 10 Feb. 14
—— Don. 92 F. 21 Oct. 13
M'Queen A. Canad. F. 28 Sept. 09
M'Vicar Cha. 69 F. 12 Feb. 94
—— J. Wag. Train 20 July 16
Macan Tho. 24 Dr. 27 Apr. 19
Macalpine A. 81 F. 29 June 13
Macarthur Dun. 100 F. 7 Apr. 08
Macartney Sam. J. 28 F. 10 Oct. 11
Macaulay Geo. 83 F. 23 Mar. 15
Macdonald Arch. 35 F. 7 Oct. -
—— Wm. 35 F. 9 Dec. -
—— Ronald, 12 F. 9 Jan. 12
—— Ranald, 44 F. 23 May 08
—— Wm. Y. L. I. V. 8 Sept. 14
—— R. G. L. 89 F. 25 Dec. 13
Macdonald Don. 42 F. 25 Jan. 10
Macdonell Jas. L. 25 F. 8 June 09
Macdougall Coll. 79 F. 4 Aug. 14
Macfarlane And. 91 F. 10 Sept. 13
Mackay Donald, 21 F. 23 Feb. 15
—— Hugh, 27 F. 1 July
—— John, 27 F. 8 July 14
—— Jas. 79 F. 22 Mar. 10
Mackay Rob. 91 F. 8 Apr. 19
Mackay Hec. 7 W. I. R. 3 July 15
—— J. Amer. Ra. 24 Dec. 82
Mackenzie Alex. 42 F. 6 Jan. 14
—— A. W. 3 Gar. B. 23 Jan. 19
—— A. Y. L. I. V. 27 Apr. 09
Mackenzie D. 2 F. G. 4 Apr. 01
—— Wm. 6 F. 24 Oct. 10
Maclean Arch. 27 F. 6 Aug. 07
—— Alex. 79 F. 13 Oct. 12
—— Jas. 91 F. 9 Mar. 09
—— Fra. Bourb. R. 25 Jan. 12
Macnamara John, 9 F. 22 Oct. -
—— John, 78 F. 6 Sept. 94
Macpherson John, 5 F. 2 July 12
—— Wm. 83 F. 19 Aug. -
Macquarie Lach. 86 F. 7 Sept. 16
—— Lach. 33 F. 7 Apr. 14
Macrae Dun. York Ra. 1 Sept. 97
Madden M. M. 100 F. 19 Apr. 09
Maddoch Wm. 79 F. 13 Oct. 15
Magennis Rich. 7 F. 15 Aug. 11
Maher John P. Port. Serv. 25 Oct. 14
Mahony Den. 3 Irish Br. 6 Sept. 96
Majendie W. H. 6 F. 22 Jan. 07
—— Lewis, 102 F. 5 Feb. 81
Mancor Andrew, 89 F. 5 Sept. 12
Mann John, 99 F. 8 June 09
Mansergh Rob. 88 F. 25 Dec. 13
Mansfield Wm. Earl of, 44 F. 24 July 02
Manson S. 15 F. 2 Mar. 09
Marsden Jas. 60 F. 14 May 07
Marshall Wm. Can. F. 13 Aug. 12
Martin Rob. 62 F. 21 Nov. 16
Masbourg L. de V. 60 F. 30 Dec. 97
Mason James, 100 F. 18 Jan. 16
Master R. T. F. G. 1 July 15
Masters Wm. 40 F. 13 May 13
Matheson John, 78 F. 6 Dec. 10
Mathews Ponson, 47 F. 22 Mar. -
Mathias Jas. V. 1 F. 5 Sept. 66
Maule Hon. W. R. In. Co. 24 Jan. 91
Mauritz Geo. 32 F. 19 Oct. 09
Maxwell Jas. 31 F. 20 Sept. 10
—— Hamilton, 42 F. 14 May 12
May Joseph, 53 F. 25 Dec. 13
Mayer Philip, 60 F. 23 Nov. 09
Mead Fred. J. 15 F. 1 Dec. 13
Meares Rich. 60 F. 24 Mar. 17
Meech Tho. C. 39 F. 1 Oct. 12
Megaw Jas. Afr. Corps 12 Sep. 11
Mends Hugh B. 22 F. 12 Feb. 14
Menzies Rob. 63 F. 19 Dec. 05
Mercer A. C. Gar. Com. 12 Sept. 06
Michell Cha. Ind. Com. 28 Aug. 82
—— C. C. Port. Serv. 4 Sept. 17
Middleton C. 22 Dr. 18 July 16
Milbanke J. P. 47 F. 11 Mar. 95
Millard Rich. 2 Gar. B. 17 Feb. 09
Mills Cha. 66 F. 7 Aug. 06
—— William, 22 Dr. 5 Dec. 16
Minchin J. P. 100 F. 26 Nov. 12
Mitchell Robert, 60 F. 18 Jan. 15
—— H. 96 F. 14 Oct. 13
—— Tho. 69 F. 11 Apr. 11
Mockler Robert, 36 F. 31 May 11
Molesworth Edw. 20 Dr. 1 Oct. 07
Monk John B. 97 F. 14 Mar. 16
Montgomery Alex. R. 23 F. 17 Sept. 12
Moore J. S. 24 Dr. 15 Apr. 19
—— Rob. 40 F. 20 July 15
Moore Cha. 67 F. 25 Apr. 11
Morsy F. Bart of, Ind. Co. 22 N. 90
Mordaunt Lewis, 61 F. 26 July 12
Morgan H. M. 18 F. 21 Apr. 14
—— M. 97 F. 22 Dec. 14
—— G. G. 2 F. G. 26 Oct. 15
Moriarty Henry, 71 F. 3 Oct. 11
Morison Wm. 45 F. 27 Dec. 10
—— Theo. 31 F. 3 Oct. 77
Morle John, 3 W.I.R. 28 Sept. 13
Morrall Wm. 9 F. 29 Nov. 09
Morrice John, York Ra. 30 Apr. 12
Morris Sam. 28 F. 22 Nov. 13
—— Shap. C. 66 F. 21 Mar. 16

rris Griffith J. 28 F. 25 Dec. 13
rrison John, 113 F. 18 Oct. 81
Morrison A. Y. L. V. 21 Sept 13
ton Harcourt, 14 F. 14 Jan. 14
doss John J. 13 Dr. 31 Aug. 15
hall J. 1 Irish Br. 1 Oct. 94
lins Rich. 67 F. 21 Aug. 00
— Tho. T. A. 43 F. 8 Aug. 11
dy Cha. G. 1 F. G. 23 Oct. 99
ro Tho. 42 F. 19 May 14
— David, 94 F. 10 Feb.
— Gust. Bourb. R. 26 Jan. 14
furdoch J. C. 56 F. 29 Nov. 10
phy Ber. 7 W. L. R. 2 Dec. 13
— G. H. E. Port. Ser. 25 Oct. 14
ray, Hon. Rich. 5 F. 18 Ap. 05
— John, 91 F. 16 June 08
— G. S. 93 F. 26 Jan. 07
— Hon. A. 2 F. G. 23 Nov. 99
Wm. Loudoun R. 30 June 81
James, 96 F. 9 Jan 18
ie Austin, 9 F. 10 Aug. 14
las. B. 71 F. 10 June 15
ery Geo. 44 F. 24 Feb. 16
d Sam. 4 F. 25 Dec. 13
nham Edw. W. 9 F. 28 Oct. 12
nan J. Port. Serv. 25 Oct. 14
on Wm. H. 62 F. 23 June 08
— Wm. H. 6 Gar B. 4 Dec. 06
las Nich. H. 89 F. 10 Sep. 83
is Rob. 25 Dr. 9 Apr. 19
holson B. W. 30 F. 20 July 15
: Wm. 98 F. 30 Aug.
Henry, 14 F. 25 Dec. 13
bet Rob. 90 Dr. 19 Nov. 14
on J. L. 60 F. 12 May 14
r Bright, 84.
R. York Chas. 4 May 15
Bat. 4 W. I. R. 30 Jan. 12
n Rich. 20 F. 21 June 93
Roger, 71 F. 25 Dec. 13
t. T. Hosp. R. 8 Sept. 02
ert Tho. 40 F. 17 Dec. 14
— Wm. 25 F. 19 Dec. 05
ll Ger. 8 W. I. R. 26 Aug. 06
aherty F. 15 F. 17 July 15
vie, Hon. Wm. Cape R. 5 Oct. 15
John, 40 F. 3 Sept. 81
Walter, Por. Ser. 26 Oct. 14
rty Cha. 60 F. 16 Sep. 15
an Ernst, 97 F. 13 Dec. 10
Wm. A. Scotch Br. 5 Feb. 94
n Cha. 51 F. 9 Aug. 10
ney C. 2 Dr. 24 Dec. 18
Daniel, 70 F. 25 Dec. 13
Wm. 7 Gar. B. 18 May 09
— A. A. 21 Dr. 23 Jan. 13
m B. 2 Dr. G. 3 June 08
S. Nick. 94 F. 31 Mar. 14
James, 52 F. 29 June 13
n Marc. 4 Irish Br. 1 Oc. 98
bert, 12 F. 20 Mar 07
Geo. H. 21 Dr. 27 June 16
bert, 9 F. 25 Dec. 13
bel, 69 F. 15 Oct. 11
dw. D. 67 F. 2 Sept. 09
Wm. L. 129 F. 19 Dec. 95
mas, 71 F. 31 Mar. 14
F. 19 F. 25 Dec. 13
Nicholas, 94 F. 1 Sept. 79
mas, 4 R. 29 Apr. 15
J. Wall's Corps 4 Jan. 83
e Afr. Corps 9 Ap. 12
ist. W. 10 Dr. 2 Sep. 15
— P. 67 F. 8 Jan. 83
— Thomas, 97 F. 31 Oc. 96
ramés, 70 F. 25 Dec. 13

Patterson C. T. Rifle Br. 18 Aug. 14
Paul Gregory, 67 F. 30 June 11
Payne, Sir C. Bt. 23 Dr. 10 Apr. 17
— Wm. 8 F. 14 Apr. 05
Peach John S. Canad. F. 9 Apr. 18
Pearse Tho. D. 2 F. 17 June 00
Pearson Geo. 81 F. 23 June 12
Peddie John, 36 F. 23 Sept. 15
Peers Wm. 92 F. 18 June 05
Pentuddocke T. 3 F. G. 25 Nov. 99
Pentz Jas. Canad. Fen. 24 May 10
Percival Wm. 9 F. 29 Mar.
Pettingal Fra. 1 Prov. Bn. of Mil.
Phelp Edw. T. 2 Prov. Bn. of Mil.
Philips Geo. H. 39 F. 16 Mar. 16
Phillpotts J. M. 4 W. I. R. 25 Feb. 19
Pick Vesian, 89 F. 10 June 13
Pigott Wm. 11 F. 5 Nov. 07
— Henry, 82 F. 29 June 15
— Rob. 1 Gn. Bn. 9 July 07
— John, Port. Ser. 25 Oct. 14
Pilkington Abr. 59 F. 17 June 13
Pilkington W. 2 Gar. B. 1 Dec. 06
Pilling Chas. Afric. Co. 27 July 15
Pinckney G. York Ch. 19 Nov. 19
Pitts John, 94 F. 10 Oct. 11
Plunkett Hon. R. 4 F. 25 Dec. 13
Pollard John Wm. 39 F. 20 July 15
Pollock Sam. 43 F. 19 Feb. 13
Ponsonby John, 44 F. 30 Aug. 14
Pope Edward, 27 F. 29 Sept. 15
Porteous Alex. 60 F. 20 Apr. 15
Porter Geo. 61 F. 10 Aug. 15
Potter Tho. Port. Serv. 25 Oct. 14
Powell Francis, 45 F. 14 May 12
Power Fra. 5 Hus. G. L. 7 July 14
Power Cha. 3 Irish Brig. 1 Oct. 94
— Tho. 60 F. 6 Nov. 15
Poynts Jus. Kelso R. 28 Aug. 94
Prater Tho. 5 W. I. R. 8 June 06
Pratt Henry, 39 F. 22 Nov. 10
— Percy, 94 F. 26 Nov. 18
— James, 95 F. 24 Jan. 19
Prendergast Step. 84 F. 11 Feb. 13
Prevost John L. In. Co. 26 Jan. 91
Price David, 36 F. 8 Oct. 12
— George, 46 F. 25 Nov. 99
— Charles, 56 F. 25 Dec. 13
Prickett Thomas, 77 F. 26 Jan. 78
— Wm. Wag. Tr. 25 Dec. 13
Priestley John, 18 Dr. 31 May 93
Pringle John, 97 F. 21 Feb. 84
Probyn John, 91 F. 5 Dec. 79
Procter John, 43 F. 4 May 09
— Wm. 104 F. 5 Mar. 19
— James, 94 Dr. 8 May 17
Prole Alex. 83 F. 16 July 07
Prosser Geo. W. 23 Dr. 24 Jan. 18
— Walt. Unat. Co. 24 June 95
Protheroe W. G. B. 56 F. 8 Oct. 07
Pureroy Wm. A. 79 F. 13 Nov. 99
Pyner Fra. 58 F. 4 Apr. 13
Quarme Fra. 58 F. 27 Nov. 99
Quenthin G. E. Por. Serv. 26 Oct. 14
Radenhurst W. Cana. F. 8 Sep.
Radford W. 6 W. I. R. 16 Nov. 15
Rainsford A. W. 104 F. 24 Feb. 14
— Cha. New Brans. F. 24 Nov.
— 14 July 98
Raleigh Fra. C. 90 F. 26 May 14
Ralston John, 25 Dr. 26 May 14
Ramsay Tho. 14 F. 17 May 10
Ramsey R. 14 F. 30 Apr. 07
Ramus Cha. I. 5 F. 28 Sept. 09
Rancland J. St. J. 56 F. 6 Nov. 13
Raper Timothy, 19 F. 6 Feb. 17
Ravenhill Henry, 91 F. 26 Sept. 08
Ravenscroft C. Wag. Tr. 25 Dec. 13
— V. L. Wag. Tr. 23 F. 18 Aug. 14
Rawlston Geo. 8 F. 11 Aug. 14

Rawson Wm. 27 F. 4 May 09
Ren Geo. 67 F. 5 Oct. 14
Read James, 19 F. 24 Dec. 13
— Wm. W. 66 F. 8 June
— Wm. 90 F. 15 Jan. 14
Redmond Mich. 100 F. 16 July 11
Rees Charles, 53 F. 3 Feb. 13
Reeves Tho. 15 F. 3 Mar. 14
— Tho. 24 F. 25 June 07
Reid Jas. W. 48 F. 26 Apr. 10
Reynell C. 4 W. I. R. 11 Apr. 11
Reynett James H. 45 F. 23 July 18
Rice Fred. 51 F. 25 Dec. 13
Richards L. 71 F. 20 July 15
Richardson Tho. 7 Dr. 23 May 16
— Cha. 59 F. 10 Feb. 14
— R. 3 Pro. Bn. of Mil.
Rickards Wm. 64 F. 25 Dec. 13
Riddell Geo. J. 130 F. 14 June 04
Ridding Wm. 90 F. 5 Aug. 13
Riddle W. 4 Ceylon R. 10 Mar. 18
Riddleden R. 4 F. 24 Dec. 13
Ridge Geo. C. 4 F. 4 Dec. 06
— G. W. New Brans. F. 25 Dec. 13
Ridgeway Edw. 36 F. 26 Nov. 09
Ridgway Sam. 85 F. 25 Dec. 13
Ridsdale G. W. Mun. Cor. 1 Sept. 93
Rist John, Ind. Com. 1 Jan. 10
Rivers James, 5 F. 26 Sept. 09
Robertson Alex. 34 F. 6 Feb. 71
— R. 74 F. 18 May 14
— John, 14 F. 25 Dec. 13
— C. Meurou's R. 6 May
Robins Wm. 4 F. 27 Feb. 96
Robinson John, 53 F. 25 Oct. 10
— M. Ames. R. 25 Apr. 85
— J. Port. Serv. 6 June 15
— Cha. Malta Regt.
Roche James, 14 F. 5 Nov. 18
Roper Philip H. 4 F. 26 Sept. 89
Rose Tho. 39 F. 14 Sept. 14
— J. Pratt, 66 F. 31 Aug. 15
— Wm. 97 F. 16 Nov. 94
— H. H. Port. Serv. 25 Oct. 14
Ross D. W. 34 F. 10 June 15
Ross Ja. K. 7 F. 24 Oct. 18
Rossi F. N. 3 Ceyl. R. 19 Nov. 06
Rotton John, 60 F. 1 July 89
Roue Hon. J. E. C. Nova Sco. F. 4 May 14
Rowley Sir W. Bt. 93 F. ca. 14 16 Ap. 80
Roxburgh A. Gleng. F. 6 Feb. 19
Roycraft Wm. 50 F. 25 Mar. 08
Royds Wm. 56 F. 9 June 16
Rudkin Mark, 100 F. 25 Dec. 13
Ruggles T. A. Nova Scotia F. 30 Dec.
Russell Rob. 18 Dr. 26 Jan. 14
Rutledge Wm. 47 F. 18 Mar. 15
Ryrie Phineas, 78 F. 19 Jan. 15
Ryves John, 56 F. 25 Mar. 09
Salvin Jefferey, 4 F. 4 May 15
Sanderson E. Scotch Br. 25 June 09
Sandwith F. B. 36 F. 31 Mar. 14
Sandys Miles, 104 F. 6 Mar. 89
— J. Barr. Art. 24 Mar. 08
Sankey Edw. 89 F. 11 Aug. 14
Savage Fra. 89 F. 29 Apr. 13
Tho. 14 F. 29 Apr. 13
Scarfe Sam. S. 35 F. 24 Aug. 16
Schaw C. 37 F. 10 Jan. 11
Scott Benj. 95 Dr. 1 Aug.
Wm. H. 80 F. 21 Mar.
Scully Walter B. 104 F. 9 Dec.
Seciuno P. 4 Cey. R. 28 Sept. 18
Serle Wm. 50 F. 28 Nov. 06
Seymour Hon. 23 Dr. 6 Apr.
Sharp Wm. Ind. Com. 25 Feb. 97
Shakespear A. 99 F. 21 Jan. 14

Shand John M. 30 F. 15Jan.19
Shaw Alex. 35 F. 30July07
—— John, 76 F. 31Dec.81
—— Thomas, 25 Dr. 21Jan.15
—— George, 96 F. 20July15
—— Abr. 5 W. I. R. 13May15
Shee Chs. 12 F. 18Nov.
Shepheard John, 5 F. 1June15
Sherran Wm. 45 F. 8Sept.09
Shervinton T.R. Por. Ser. 20Oct.14
Shillingiaw Wm. 104 F. 19May81
Shirley Chs. 2 F.-G. 5May14
Shore Geo. 104 F. 29Aug.10
Short Wm. H. 25 F. 30July65
—— W. Bradshaw's C. 18Apr.05
Shum Wm. 3 Dr. Gds. 27May15
Sidaway J. Wag. Tr. 15Oct.19
Sime Rob. 78 F. 15Mar.10
Simpson Wm. 60 F. 30Aug.15
—— Alex. 3 W. I. R. 3Nov.07
Sinclair Donald, 30 F. 7July14
Sinclair Jas. 91 F. 10June13
—— Jas. 133 F. 22Aug.94
Skeill D. Portug. Serv. 25Oct.14
Skene Geo. 81 F. 30Apr.81
Slade Wm. 15 F. 27Dec.10
—— H. W. 25 Dr. 25Sept.08
Slater Tho. Ind. Com. 11Sept.81
Sleigh Wm. 99 F. 19Mar.12
Smith Sam. D. 6 F. 9Mar.09
—— Joseph, 10 F. 11Jan.10
—— E. G. 34 F. 29May17
—— Chs. H. 40 F. 26May08
—— Tho. 60 F. 23Mar.09
—— Arch. 60 F. 25July11
—— John, 86 F. 7Aug.80
Sir E. Bt. 105 F. 27Feb.93
—— Jas. Westln. Ran. 10June13
—— Tho. Port. Serv. 24Oct.14
Smyth Jos. 17 Dr. 5Nov.15
Smythe John G. 36 F. 3Dec.99
Sneyd Wm. Ind. Com. 20Aug.82
Snoad Geo. 19 Dr. 30Jan.17
Snow Walter, 3 F. 29Apr.17
Soden Jas. N. 24 F. 20Mar.06
South Jas. 33 F. 4Dec.99
Southwell *Hon.* A. F. 6 Dr. Gds. 16June14
Sparks M. J. Afric. Co. 21Nov.11
Spearman John, 5 F. 28Apr.08
Spedding J. 2 Irish Br. 9July03
Speer Saville, 1 F. 21July08
Spence J. M. 4 Gar. B. 16May05
Spilsbury J. Unat. Com. 22Mr.77
Spry Geo. Ind. Com. 24Jan.91
Stack G. F. 68 F. 25May15
Stainforth J. 4 Gar. B. 19Feb.07
Stainton Jas. York Cha. 2Oct.19
Stanier Geo. 88 F. 31July08
Stannard Rich. 3 Gar. B. 6Oct.09
Stanhope *Hon.* F.C. 82 F. 18Aug06
Stapleton Wm. P. 51 F. 25Dec.13
Staunton Wm. 118 F. 20Nov.01
Stedman Jas. 90 F. 16June14
Steele John, 103 F. 28Sept.99
Stephens Wm. 3 F. 30Nov.06
—— H. Wm. 6 F. 26Feb.07
—— Robert, 56 F. 10June13
Sterling Edw. 16 F. 27Sept.99
Sterne Wm. 83 F. 24June19
Stewart J. C. T. 3 F. G. 11Nov.95
Stewart Daniel, 3 F. 19Dec.19
Stewart Dun. 42 F. 5Aug.13
Stewart Gilbert, 61 F. 26July12
—— Jas. 87 F. 9June14
—— Daniel, 3 F. 19Dec.16
Stewart J. Cheshire R. 28Aug.94
—— A. Sheff. Reg. 27do.
—— D. O. 2 Gar. B. 7Mar.05
Stirling Wm. 8 Dr. 20July15
Stirling George, 89 F. 3Dec.18
Stockeastrom A. Con's. Ran. 22May09
Stone Cha. York Huss. 29Nov.97
Stopford *Hon.* Jas. 20F. 11Aug.94
Strangways T. 12 F. 4June11
Straubenzie C. 6 W. I. R. 14Dec.04
Strickland G. Ind. Co. 24Jan.91
Stronge John C. 38 F. 22Jan.95
Stuart *Sir* Sim. H. *Bt.* 91 F. 4Aug.11
—— Geo. 3 F. 21Feb.
—— William, 96 F. 15May17
Stupart Fra. 2 Dr. 20July15
Sutherland H. A. 10 F. 10July01
—— Alex. 71 F. 29Dec.78
—— Jas. 106 F. 2Mar.70
Sutton Peter, 9 F. 17June13
Swann Fred. D. 1 F. G. 6July18
Sweedland Christ. 30 F. 12Nov.94
Sweetman W. 90 F. 5Apr.10
Swinburne J. 73 F. 15Aug.
Swinburne T. R. 1 F. G. 26D.16
Symonds G. C. Campb. C. 5Feb.04
—— Rob. T. 52 F. 7Dec.09
Synot Walter, 89 F. 7Dec.97
Tappenden G. J. 56 F. 12D.11
Taree Jas. 3 Ceyl. Reg. 13Mar.15
Tathwell Benj. B. Ind. Com.
Taylor Jos. Can. Fenc. 25Feb.15
Taylor Arthur S. 22 F. 13Feb.14
—— P. 22 Dr. 22Jan.20
—— Wm. V. 29 F. 29Oct.19
—— John, 59 F.
Telford Rob. 20 F. 17Oct.11
Temple Fred. 7 F. 27Sept.09
—— Wm. H. 32 F. 9Dec.13
—— Edw. 1 Pro. B. of Mil.
Templeton E. 47 F. 4May15
Tench Henry, 10 F. 24July12
—— Cha. J. 10 F. 6July15
Tenison Barton, 72 F. 14Dec.
Terry Stephen, 8 F. 5Dec.99
—— John, 74 F. 25Dec.15
—— John, 101 F. 31Jan.17
Thistlethwayte T. 66 F. 4Dec.99
Thomas Wm. 48 F. 11Feb.94
—— F. T. 99 F. 28Aug.06
Thompson Henry, 66 F. 29Aug.15
—— Jas. D. 87 F. 7Sept.
—— Jas. 89 F. 23May16
—— E. R. Staff Cor. 13June
—— F. 2 W. I. R. 19Oct.15
Thomson H. L. 32 F. 25Dec.13
Thoreau John, 40 F. 19July15
Thorne Wm. 1 Gar. B. 14May07
Thornhill J. B. 4 W. I. R. 4July16
Thornton John, 78 F. 26Nov.07
—— W. H. Por. Ser. 25Oct.14
Thorpe Samuel, 8 F. 6Apr.19
Thurs I. I. 56 F. 30Dec.97
Thurston John, 16 Dr. 7Apr.09
Tilsley Libanus, 6 F. 15Apr.13
Tobin James, 127 F. 1Oct.94
Toole Wm. 40 F. 9Nov.14
Torriano Geo. 86 F. 12Feb.85
Tottenham N. L. Inval. 14May69
Townsend S. J. 1 F. Gd. 28Aug.99
Townshend Wm. 88 F. 13Oct.79
Trafford Sig. 1 Dr. 9Nov.15
Treeve Richard, 23 F. 1Oct.12
Tripp Peter, 73 F. 30Nov.03
Troyer A. 4 Ceylon R. 15July13
Trueman Wm. 32 F. 8Nov.10
Tuck J. Steel's Corps 27Dec.96
Tucker Tho. E. 44 F. 16Mar.15
—— C. B. 24 Dr. 14Aug.15
Tuder William, 25 F. 21Dec.06
Tuffin C. 1 Greek L. I. 25Feb.11
Tufton, *Hon.* H. 100 F. 6Sept.95
Tupman J. 4 W. I. R. 19July10
Turner Edw. G. T. P. 3 Dr. 25D.19
Twigge James, 62 F. 15Oct.19
Tyseen W. G. D. 91 F. 6Aug.94
Urquhart Dun. 94 F. 24May08
—— J. Glasgow R. 28Sept.95
Vachell Richard, 77 F. 18Apr.88
Vanderpant Dirk, 9 F. 22May02
Vassar Benj. 1 Prov. B. of Mil.
Vaughan E. Afric. Co. 7Sept.15
Verity J. L. York Chas. 10Sep.11
Vincent John R. 4 F. 29July13
—— George, 4 F. 5Oct.19
—— Exham, 99 F. 1Apr.13
Von Konig Jos. 60 F. 19Dec.16
Von Schulyen John, Foreign C. of Wag. 1June15
Vyvyan Thomas, 41 F. 25Dec.07
Wainman Wm. 14 Dr. 13Feb.12
Waldron Charles, 9 F. 3July13
Walker William, 24 F. 22Mar.15
—— Charles, 44 F. 21Oct.13
—— Isaac, 45 F. 26Mar.12
—— Wm. 7 W. I. R. 30Dec.19
Wall Wm. J. F. 58 F. 29Dec.14
—— H. H. Staff C. 8June09
—— Henry, 4 F. 25Dec.13
Wallace R. 97 F. *Ex. ca. It.* 13Apr.80
Waller John, 88 F. 25Dec.13
—— A. 95 F. 19Nov.12
Wallett Cha. 60 F. 23Mar.15
Walley Wm. 14 F. 19July
Wallis W. O. Ind. Co. 26Feb.90
Wallop B.W.P. 7 G.B. 26Nov.08
—— *Hon.* B. Amer. R. 25D.82
Walsh Edw. Ind. Com. 16Nov.94
—— John, 2 Irish Br. 1Oct.
—— W. H. 34 F. 16May11
Walton Richard, 37 F. 2Mar.09
—— J. African C. 16Nov.
Ward John, 24 F. 26Oct.16
Warner Richard, 5 F. 25Dec.13
Warre T. W. 1 Gar. B. 2Dec.06
Warren John, 7 F. 28Oct.03
—— Henry, 25 F. 9Dec.06
—— Geo. 3 W. I. Reg. 6Dec.10
Watson B. A. 4 W. I. R. 21Sept.09
Wauch Robert A. 48 F. 15Feb.10
Weatherley Jas. D. 60 F. 7Nov.13
Webb William, 72 F. 27Aug.12
—— Charles C. 72 F. 1July13
Webster Hen. 38 F. 14Dec.15
Webster Alex. 60 F. 28Aug.
—— Tho. York R. 25June03
Weeks J. W. Nova Sc. F. 15May19
—— F. J. Gleng. F. 6Feb.
Welman Harvey, 3G.B. 2Nov.09
Welsh Conway, 40 F. 25Dec.13
Westlake John, 26 F. 8July
Westropp J. 56 F. 3Mar.07
Westmeath G. *E. of*, 3 F. 8Sept.03
Wharton Wm. 43 F. 13Aug.12
White J. L. 14 F. 5Nov.14
White John, 61 F. 24July12
—— J. 3 Ceylon R. 26Apr.16
Whitley James, 9 F. 17June13
Whitlock J. Amer. R. 25Dec.82
Wightman Geo. 48 F. 17Mar.14
Wightwick N. 49 F. 23June
Wilbraham Geo. 4 F. 2Oct.01
Wilkinson Wm. 59 F. 1Sept.09
Willetts P. Afric. Cor. 22Dec.14
Willett Wm. S. 28 F. 9Dec.06
Williams Martin, 10 Dr. 16Mar.09
—— R. 25 Dr. 14May18
—— James, 11 F. 14Sept.15
—— Wm. 40 F. 23Sept.99
—— R. E. 7 W. I. R. 13Oct.08
—— R. 36 F. 29Nov.99
—— William, 66 F. 25Dec.13
—— Peter, Afric. Co.

illiamson Benj. 129 F. 1Sept.94
illis George, 6 Irish Br.
illock Matt. 103 F. 14June15
lloe P. Christ. 58 F. 16Nov.09
lls H. Fish's Corps 26Aug.94
lson Thomas, 20 Dr. 7Mar.16
lmot J. Fish's Corps 6Jan.80
lson Charles T. 15 F. 1June09
— Edward, 57 F. 28June10
— Charles, 97 F. 18Nov.07
lsonn R. Ind. Com. 26Apr.90
ly Daniel, 85 F. 11Aug.14
ckley Tho. 4 F. 28Sept.93

Winnington H. J. 39F. 25Dec.13
Winser William, 27 F. 9July11
Winter W. W. Newf. F. 4Oct.10
Wolfe Edward, 28 F. 28Sept.13
Wolff John A. 60 F. 5June06
Wood J. Charles, 58 F. 15Nov.09
—— J. W. 22 Dr. 2Jan.14
—— George, 82 F. 17Feb.14
—— A. A. 60 F. 4Mar.13
—— Richard, 62 F. 19Dec.16
Woodgate John, 20Dr. 20Feb.19
Workman S. 3 W.I. R. 22Mar.10

Wrench Edw. O. 9 Dr. 7July08
Wright Fra. Wag. Tr. 3Sept.03
—— Thomas, 95 F. 3Nov.18
—— Sam. 35 F. 25Nov.99
Wyke Geo. Ind. Com. 9Aug.
Wylde John, N. 56 F. 9Nov.15
Wynne A. Wm. 60 F. 24July17
Young Matthew, 53 F. 1Aug.15
—— Arthur, 60 F. 25July78
—— J. Depot I. of W. 7June05
Younghusband R. 53 F. 1Jan.11
Zobel Samuel, 38 F. 6Jan.07

The Lieutenants on Half-Pay will begin in a subsequent Number.

Digitized by Google

By Authority.

THE ARMY LIST,

FOR

FEBRUARY, 1821.

FIELD-MARSHALS.

His Royal Highness FREDERICK, DUKE OF YORK, *K. G.* and *G. C. B.* 10 February, 1795—Commander in Chief of all His Majesty's Forces, 29 May, 1811—Colonel of the Grenadier Guards, 5 September, 1805, and Colonel in Chief of the 60th (or Royal American) Regiment of Foot, 25 August, 1797.

His Grace ARTHUR, DUKE OF WELLINGTON, *K. G.* and *G. C. B.* 21 June, 1813—Colonel of the R. Regt. of Horse Guards, 1 Jan. 1813.—Colonel in Chief of the Rifle Brigade, 19 Feb. 1820—Governor of Plymouth—and Master Gen. of the Ordnance.

His Royal Highness ERNEST, DUKE OF CUMBERLAND, *K. G.* and *G. C. B.* 26 November, 1813—Colonel of the 13th (or King's) Regiment of Light Dragoons, 28 March, 1801.

His Royal Highness ADOLPHUS FREDERICK, DUKE OF CAMBRIDGE, *K. G.* and *G. C. B.* 26 Nov. 1813—Colonel of the Coldstream Guards, 5 Sept. 1805.

His Royal Highness WILLIAM FREDERICK, DUKE OF GLOUCESTER, *K. G.* and *G. C. B.* 24 May, 1816—Colonel of the Third Foot Guards, 26 May, 1806.

His Royal Highness LEOPOLD GEORGE FREDERICK, PRINCE OF SAXE COBURG OF SAALFELD, *K. G.* and *G. C. B.* 24 May, 1816.—Colonel of the 5th (or the Princess Charlotte of Wales's) Regiment of Dragoon Guards, 18 October, 1816.

GENERALS.

1795. 12 October.

C. *Mar. of* Drogheda, *K. St. P.* 18 Dr.

1796. 1 January.

W. *Earl* Harcourt, *G. C. B.* 16 Dr. *Gov. of Portsmouth*

H. *Earl of* Carhampton, *M. P.* 6 D. G.

1801. 1 Jan.

F. Buckley, *Gov. Pendennis Cas.*

Richard Grenville, 23 F.

1809. 29 April.

Sir R. Abercromby, *G. C. B.* 78 F. *Gov. of Edinburgh Castle*

James Coates, 2 F.

Sir Alured Clarke, *G. C. B.* 7 F.

1803. 25 September.

Sir S. Hulse, 62 F. *Gov. Chelsea Hosp.*

Sir James Stewart, *Bt.* 2 Dr.

C. Lister, 45 F. *Gov. Landguard Fort*

Alex. *Earl of* Balcarres, 63 F.

C. *E. of* Harrington, 1 Life Gds. *Governor of Windsor*

Nisbett Balfour, 39 F.

E. Stevens, 8 F.

Fra. *Marq. of* Hastings, *K. G.* 4 *G. C. B.* 27 F. *Constab. of the Tower of London. Gov. Gen. and Commander in Chief in the East Indies*

1808. 25 April.

Sir Henry Johnson, *Bt. G. C. B.* 5 F. *Gov. of Ross Castle*

J. W. T. Watson, *from* late 2 R. Vet. Bn.

1809. 25 October.

R. Donkin

James Balfour, 83 F.

Sir James Duff, *Kt.* 50 F.

H. *B. of* Mulgrave, *G. C. B.* 31 F. *Gov. of Scarborough Castle*

1812. 1 January.

Sir P. *E.* Irving, *Bt. from* late 3 Royal Vet. Bn.

Geo. *Lord* Harris, *G. C. B.* 75 F.

Richard Vyse, 3 D. G.

W. *Earl* Cathcart, *K. T.* 2 L. G.

Sir Ban. Tarleton, *Bt. G. C. B.* 8 Dr. *Gov. of Berwick*

Sir H. Dalrymple, *Bt.* 37 F. *Gov. of Blackness Castle*

Gordon Forbes, 29 F.

Oliver De Lancey, 17 Dr.

Sir A. Farrington, *Bt.* R. Art.

J. W. *E. of* Bridgewater, 14 Dr.

W. Maxwell, *from* 3 R. Vet. Bn.

G. *E. of* Pembroke, *K. G.* 6 Dr. *Governor of Guernsey*

J. *Earl of* Chatham, *K. G.* 4 F. *Gov. of Gibraltar*

Alexander Campbell, 32 F.

William Morshead, 51 F.

Francis Dundas, 71 F. *Governor of Dumbarton Castle*

Alexander Ross, 59 F. *Gov. Fort George*

F. *Visc.* Killmorey, 86 F.

Henry Pigot, 82 F.

1813. 4 June.

Sir G. Nugent, *Bt. G. C. B. M. P.* 6 F. *Gov. of St. Maws*

John Barclay, late of Roy. Mar.

Sir Wm. Keppel, *G. C. B.* 67 F.

John *Ld.* Hutchinson, *G. C. B.* 18 F. *Gov. Stirling Castle*

J. Hamilton

Alex. L. Hay

Sir Cha. Hastings, *Bt.* 12 F.

Robert Manners, 30 F.

Wm. Loftus, *from* 24 Dr. *Lieut. of the Tower*

Oliver Nicolls, 66 F.

Rt. Hon. Sir Geo. Hewett, *Bt. G. C. B.* 61 F.

1814. 4 June.

Philip Martin, R. Art.

John Adolp. Harris, *from* 60 F

Wm. John Arabin, late of 2 L. G.

Sir George Don, *G. C. B.* 36 F. *Lieut. Gov. of Gibraltar*

J. F. *Lord* Howden, *G. C. B.* 4 *K. C.* 43 F.

Lord Charles Fitz Roy, 48 F.

Napier Christie Burton, 60 F.

Richard Rich Wilford, 7 Dr. G.

dward Morrison, 13 F. *Gov. of Chester*
ir Charles Asgill, *Bt.* 11 F.
homas Garth, 1 Dr.
mes, *Earl of* Rosslyn, *G.C.B.* 9 Dr.
ndrew Cowell, *fm.* Coldst. G.
s. Dussaux
r Geo. Beckwith, *G.C.B.* 89 F.
o. Roberts, of late 111 F.
co. Ja. *Earl* Ludlow, *G. C. B.* 38 F. *Lt. Gov. Berwick*
d, *Earl of* Cavan, *K. C. 38 F. Gov. of Calshot Castle*
-D. Baird. *Bt. G. C. B. & K.C.* 4 F. *Gov. of Kinsale. Com. of the Forces in Ireland*
n. F. St. John, *M. P.*
ord C. H. Somerset, 1 W. I. R. *Gov. of the Cape of G. Hope*
n Despard, *from* 5 W. I. R.
n. Wemyss, *M. P.* 93 F.
1814. 25 July.
His Roy. Highness W. F. H. *Hereditary Prince of Orange, C. B.*
1819. 12 August.
n. Rob. Taylor, 5 D. G.
. Milner, *from* 3 R. G.
Marq. of Huntly, *G.C.B.* 1F.
. E. Finch, *M. P.* 22 F.
e Gascoyne, *M. P.* 54 F.
o. Wemyss, *from* 18 F. *Gov. Tynmouth*
. John Leslie Cuming, *from* en. G.
y Wynyard, 46 F.
can Campbell, 91 F.
nas Grosvenor, 65 F.
Calcraft, *fm.* Coldst. G.
, *Earl of* Hopetoun, *G.C.B.* F.
rd Forbes, 21 F.
enry, *M. of* Anglesey, *K.G. G. C. B.* 7 Hussars
ohn Doyle, *Bt. G. C. B. & C.* 87 F. *Gov. of Charlemont*
. Brownrigg, *Bt.G.C.B.* 9 F.
m Knollis, *from* 3 F. G. *Gov. of St. John's*
Edm. Phipps, *M.P.* 60 F.
m Cartwright, 3 Dr.
dwin Leighton, *Bt. from* 3n. *Gov. of Carrickfergus*
n, from New Bruns. F.
Murray
Green, *Bt.* 37 F.

UTENANT-GENERALS.

1805. 1 January.
Read, late of 1 L. G.
1808. 25 Apr.
thornton, late of 1 F. G.
n Hompesch
1809. 25 October.
lopkins, late of 32 F.
1810. 25 July.
Blomefield, *Bt.* R. Art.
Mann, B. Eng. *Inspect. of Fortifications*
att, *from* late R. Ir. Art.
ampagne, 17 F.
ry Calvert, *Bt. & G.C.B. Lt. Gov. Chelsea Hosp.*
burn
unne
mond
desweil, *from* 60 F.

Sir A. Mackenzie, *Bt. fm.* 36 F.
Geo. Moncrieff, *fm.* late Cape R.
T. Meyrick, *from* 21 F.
T. *Ld.* Lynedock, *G. C. B.* 90 F.
Sir Charles Craufurd, *G. C. B.* 2 D. G. *Lt. Gov. Tynmouth and Cliff Fort*
G. H. Vansittart
Hon. Charles Fitz Roy, 95 F.
Francis Hugonin, 4 Dr.
1811. 4 June.
F. B. Dreschel, h.p. late G. Leg.
C. *Count* Linsingen, *K. C. B.* h. p. late Germ. Leg.
Geo. Rochfort, *fm.* R. Inv. Art. *Chief Firemaster to Laboratory at Woolwich*
John Spens
William Scott
Robert Tipping
A. Campbell, late Breadal. Fen. *Lieut. Gov. Fort Augustus*
Alexander Trotter
Fra. Fuller, *from* 59 F.
Sir James Affleck, *Bt.* 16 Dr.
Geo. Vaughan Hart, *M.P. from* 75 F. *Gov. of Londonderry and Culmore*
George Wynde
Rt. Hon. Sir T. Maitland, *G.C.B.* 10 F. *Gov. and Commander of the Forces in the Mediterran.*
Richard Bright, late R. Mar.
Sir Hildebrand Oakes, *Bt. GCB.* 52 F. *Lieut. Gen. of the Ord.*
M. Archdall, *M.P. from* 19 Dr. *Lt. Gov. of the Isle of Wight*
Sir J. C. Sherbrooke, *G.C.B.* 33 F.
Sir G. Drummond, *G.C.B.* 88 F.
James Wharton, *from* 21 Dr.
Sir William Payne, *Bt.* 12 Dr.
Hon. Edward Bligh
Wm. *Earl* Craven
Ld. W. Bentinck, *G.C.B. M.P.* 11 Dr.
Edm. *E. of* Cork
Hon. Rich. Geo. Grey, 13 Dr.
Hon. Sir Edward Paget, *G.C.B.* 28 F. *Capt. of Cowes Castle Gov. and Comm. of the Forces in Ceylon*
Sir B. Spencer, *G. C. B.* 40 F. *Governor of Cork*
1812. 1 January.
Stap. *Ld.* Combermere, *G.C. B. fm.* late 20 Dr. *Comm. of the Forces in the Leeward Islands*
Samuel Dalrymple, *from* 3 F. G.
Sir Rowland, *Lord* Hill, *G. C. B.* 53 F. *Gov. of Hull*
Hon. Wm. Stapleton
Denzil Onslow
Sir John Murray, *Bt.* 56 F.
William Twiss, Royal Engineers
Hon. Charles Hope, *from* 60 F.
Sir Geo. Pigot, *Bt.*
F. Maitland, 1 Cey. R. *Gov. of Gren.*
Martin Hunter, *from* 104 F.
R. *Earl of* Donoughmore
W. Carr, *Ld.* Beresford, *G.C. B.* 69 F. *Governor of Jersey*
1813. 4 June.
G. *E. of* Dalhousie, *G.C.B.* 26 F. *Gov. and Commander of the Forces in North America*
Thomas Baker
G. *Baron* De Hochepied, *from* late 103 F.
Sir Ja. Erskine, *Bt. from* 2 D. G.
Henry Williams
F. *Marq.* Conyngham, *K.St.P.*
Hon. Sir A. Hope, *G.C.B. M.P.* 47 F. *Lt. Gov. of Edinb. Castle*
J. Fraser, *fm.* Royal York Rang.
Peter Heron
T. Peter, from Can. Fen.
J. Ramsay, *from* Chas. Brit.
Sir J. D. Broughton, *Bt.*
Wm. Dyott, *from* 25 F.
Sir C. Ferguson, *K. C. B.* 87 F. *from* Sicilian Reg.
Sir R. Macfarlane, *K.C.B. from* late 97 F.
Sir S. Auchmuty, *G. C. B.* 78 F.
John G. Crosbie
Edw. Stack
Hon. J. Brodrick
Sir Henry Warde, *K.C.B.* 68 F.
James Durham
Hon. D. Leslie, *from* 48 F.
John M. Kerr, *fm.* 5 R. V. Bn.
Tho. Scott, *from* 94 F.
Matthew Baillie
Sir Hilgrove Turner, *K.C.* 19F.
Christopher Chowne, 76 F.
Hon. W. M. Maitland
J. Gordon Cuming
Hon. John Crewe
Hon. Sir G. L. Cole, *G.C.B. M.P.* 34 F. *Gov. of Gravesend & Tilbury Fort*
Sir G. Bromhead, *Bt.*
Quin John Freeman, *from* 16 F. *Dep. Bar. Mast. Gen. in Ire.*
George, *Earl of* Granard
Stafford Lightburne, *from* 33 F.
Francis Moore
Robert, *Visc.* Lorton
Sir W. H. Clinton, *G.C. B. M.P.* 55 F.
Hon. Sir W. Stewart, *G.C.B.* Rifle Brigade
1814. 4 June.
F. T. Hammond
Sir J. Hamilton, *Bt.* 2 Ceyl. Reg. *Gov. Duncannon Fort*
R. D. Blake
R. Douglas, Roy. Artill.
Hon. Robert Meade, *from* 31 F.
Sir W. Houstoun, *K. C. B.* 90 F.
J. Prince, *from* 6 Dr.
Geo. Michell
Sir T. Hislop, *Bt. G.C.B. from* late 95 F.
J. Macleod, *Roy. Artil. D. A. G.*
A. Dirom, *from* 44 F.
A. L. Layard, *fm.* 2 R. V. Bn.
T. *Earl of* Elgin
David Hunter
J. *Earl of* Breadalbane
John Slade, *from* 1 Dr.
W. Spencer
Samuel Graham, *from* 27 F. *Dep. Gov. of Stirling Castle*
J. Montgomerie, *M. P.* 74 F.
F. A. Wetherall, *from* Nova Scotia Fen.
J. D. Arabin, *fm.* late R. Irish Art.
W. Buchanan, do.
Hon. Sir W. Lumley, *K. C. B. from* R. W. In. Rang.
J. T. H. Elwes
Sir Moore Disney, *K.C.B.* 15 F.
J. Mc Kenzie
A. G. Stirling
Wm. Thomas, *from* 3 Ceyl. R.
J. Michel
F. *Bar.* Decken, h.p. late *Ger. L.*

Digitized by Google

John Ramsey, Royal Artillery
Christopher Darby, *from* 54 F.
W. Wilkinson, *from* 30 F.
Sir H. T. Montresor, *K.C.B. from* 18 F.
C. Stevenson
J. Hodgson, *from* 3 Garr. Bn.
R. T. Nelson
N. Nepean
James Taylor, *from* 12 F.
Sir M. Nightingall, *K.C.B. M.P.* 49 F.
Jas. Hay, *from* 2 Dr. G.
William Cockell, *from* 3 F.
Richard Bingham, *from* 3 F.
John Lee
‖*Sir* H. Clinton, *G.C.B.* 3 F.
James Robertson
E. W. L. Popham
James Dunlop, *M.P. from* 59 F.
Sir F. G. Maclean, *Bt. fm.* 37 F.
Walter Ker
Sir A. Campbell, *Bt. KCB.* 80 F. *s. Gen. in the East Indies*
Sir H. F. Campbell, *K. C. B. from* Gren. Gds.
W. Burnet
Cha. W. Vane *Lord* Stewart, *G. C. B.* 10 Hussars

1819. 12 August.

John Smith, Royal Artil.
William Cuppage, do.
Thomas Seward, do.
Francis Laye, do.
Bayly Willington, do.
J. Croker
L. B. Wallis
J. Hope, 92 F.
George Meyricke
Sir Alan Cameron, *K.C.B.* 79 F.
Andrew, *Ld.* Blayney, *fm.* 89 F.
Hon. S. Mahon, *M. P.* 7 D. G.
John Sullivan Wood, 8 Dr.
D. O'Meara
F. *Baron* Rottenburg, *Kt. from* late Roll's Regt.
‖*Hon. Sir* C. Colville, *G.C.B. from* late 94 F. *s.*
F. Cha. White, *from* Gren. Gds.
Gore Browne, 44 F.
L. Lindenthal, *K. C. from* 97 F.
R. Coghlan
Sir H. Fane, *K. C. B.* 4 Dr. G.
Sir Robert Bolton, *Kt.* 13 Dr.
Sir Geo. Anson, *K.C. B. M.P. from* late 23 Dr.
K. A. *Ld.* Howard of Effingham, *G.C.B.* 70 F.
T. R. Charleton, *from* Royal Art.
Sir H. de Hinuber, *K. C. B.* h.p. late Germ. Leg. *s.*
Sir Henry Bell, *K. C. B.* Comm. in Chief of R. Mar.
Tho. Strickland, late of R. Mar.
Tho. *Ld.* Hartland, late of 9 Dr.
Sir J. S. Maxwell, Bt.
W. T. Dilkes, *from* 3 F. G.
H. Rudyerd, *from* R. Inv. Eng.
Sir John Oswald, *K. C. B.* 35 F.
Wm. Doyle, *from* 92 F.
John Hatton, *from* 66 F.
Pinson Bonham, *from* 69 F.
Sir Wm. Anson, *K. C. B. fm.* Gren. Gds.
Sir Edw. Howorth, *K.C.B.* R. Art.
J. Dorrien, R. Reg. of H. Gds.
T. Desbrisay, *from* R. Artillery
Charles Terrot, do.
Wm. Fyers, R. Eng.
Robert Winter, late of R. Mar.

MAJOR-GENERALS.

1790.—28 April.

Geo. Morgan, late of Coldst. Gds.

1794. 3 October.

Wm. Fawcett, *Gov. of Limerick*

1796. 3 May.

Wm. M. Richardson, *Gov. of North Yarmouth*

1798. 18 June.

W. G. Strutt, *Gov. of Quebec*

1801. 1 Jan.

Steph. Poyntz, late of 1 L. G.

1802. 29 April.

Hay Forrier, *Lt. Gov. Dunbarton*

1810. 25 July.

L. Bradshaw, late of 1 L. G.
Aug. *Baron* Veltheim, h. p. late Ger. Leg.
P. J. DuPlat, h.p. late Germ. Leg.
Aug. *Baron* Honstedt, h. p. do.
Baron Low, *K.C.B.* h. p. do.
Adol. *Baron* Barsse h. p. do.
‖Cha. *Count* Alten, *G. C. B.* h. p. do.

1811. 4 June

Wm. Bentham, *from* R. Artillery
E. Stehelin, R. Art.
J. A. Schalch, *from* R. Art.
Henry Hutton, do.
J. S. Farley, *from* 68 F.
Sir Tho. Saumarez, *Kt.*
J. Jenkinson
Theophilus Lewis, Comm. Woolwich Division Royal Marines
F. Defaval
R. Williams, Comm. Portsmouth Division Royal Marines
C. Callendar, *from* 88 F.
L. Desborough, Comm. of Chatham Div. of Roy. Mar.
J. Mackelcan, *from* Roy. Eng.
J. T. Layard, *from* 54 F.
John Skinner, *from* 16 F.
Jas. Meredith, late of Roy. Mar.
R. H. Farmar do.
W. Tench, Comm. of Plymouth Div. of Royal Mar.
I. S. Saunders, *from* 61 F.
L. Maclean
G. Wilson, *from* Roy. Inv. Art.
Samuel Rimmington, do.
D. Ballingall, late of Roy. Mar.
D. Shank, *from* Canadian Fenc.
J. J. Barlow
C. Jeafreson
William Minet, *from* 30 F.
Sir Warren M. Peacocke, *K. C.* Coldst. Gds.
Sir W. Cockburn, *Bt.*
J. Pare
W. Wald. P. Clay
Sir C. Wale, *K.C.B. from* 66 F.
John Le Couteur
R. Burne *fm.* 36 F. *Gov. of Carlisle*
‖*Sir* John O. Vandeleur, *K. C. B.* 19 Dr.
Charles Pye, *from* 3 Dr.
Sir W. Aylett, *Kt.*
J. R. Fletcher, *from* 6 Dr.
Robert Browne, 19 Dr.
H. M. Gordon, 16 F. *Lt. Gov. of Jersey*
Alex. John Goldie, 6 D. G.
R. B. Long, 15 Dr.
Sir R. H. Sheaffe, *Bt. from* 49 F.
John Hughes

Alexander Duff
Sir George Airey, *Kt. from* 8 F.
Qua. Mast. Gen. in Ireland
Sir R. S. Donkin, *K.C.B. s.*
Hon. Sir E. Stopford, *K. C. B.* 41 F.
‖*Sir* Geo. Cooke, *K.C.B.* 77 F. *Lieut. Gov. of Portsmouth*
Tho. J. Backhouse, *from* 47 F.
W. Eden, *from* 84 F.
F. G. Vise. Lake, *from* 60 F.
Sir George T. Walker, *G. C. B.* 84 F.
Richard Stovin, *from* 17 F.
K. Mackenzie
Sir J. Dalrymple, *Bt. fm.* 3 F. G.
Sir Fra. John Wilder, *Kt. fm.* 35 F
Geo. *Lord* Walsingham, 1 Dr.
Samuel Hawker, *from* 14 Dr.

1812. 1 January.

W. Raymond, late 7 R. Vet. Bn.
Terence O'Loghlin, 1 Life Gds.
Sir Geo. Murray, *G. C. B.* 72 F. *Gov. of the Roy. Mil. College.*
‖*Sir* Ja. Kempt, *G.C.B.* 81 F. *Lieut. Gov. of Fort William*
C. N. Cookson, *from* R. Art.
Wm. Johnston, R. Eng.
John Burton, *from* R. Artillery
Evan Lloyd, 17 Dr.
Mat. Sharpe
D. L. T. Widdrington
Richard Blunt, *from* 3 Foot
Henry Bayly, *from* Coldst. G. *Lt. Gov. of Guernsey*
F. S. Rebow, *from* 1 Life Gds.
G. S. Smyth, *s.*
William Guard, *from* 45 F.
Sir T. R. Dyer, *Bt. fm.* R. Yk. Ran.
Henry Conran, *from* 1 Foot
Sir W. H. Pringle, *K. C. B. M. P.* 64 F.
Philip K. Skinner, *from* 36 F.

1813. 4 June.

Gerard Gosselin
W. Alexander
Sir F. P. Robinson, *K. C. B. s.*
Cha. Campbell
A. R. Dillon
D. Darroch, *from* 36 F.
John Grey
F. Stewart, *from* 1st Ceylon Reg.
John Murray, *from* 96 F. *s.*
Arthur Aylmer
J. Mackenzie
‖*Sir* Edward Barnes, *K. C. B.* Rifle Brigade, *s.*
E. R. Cope
Phineas Riall, *from* 69 F. *s.*
Wm. Brooke, *from* 5 Dr. G.
Tho. Molyneux
G. A. Armstrong
Aug. Fitzgerald
Benjamin Gordon, *from* 80 F. *s.*
Wm. Peachey
Sir Wm. Inglis, *K.C.B. from* 57 F.
John Vincent, *from* 49 F.
G. Lewis, *from* Royal Inv. Art.
Rob. Lethbridge
Henry Procter, *from* 41 F.
J. Walker, *from* late Irish Art.
Sir W. Hutchinson, *Kt. from* 48 F.
Daniel Seddon
Geo. Rob. Ainslie, *from* 23 F.

Digitized by Google

GCB.Sir John Byng, *K.C.B. from* 4 West India Regt. *s.*
Sir T. Brisbane, *K. C. B.*
R. O'Donovan, 6 Dr.
C. Neville, *from* Royal Inv. Art.
Hon. T. W. Fermor, *from* 3F.G.
John Hall
Alex. Halkett, *from* 104 F.
J. Swayne, *from* late Irish Art.
Hon. W. Fitz Roy
Sir W. Grant Keir, *K. s.*
GCB.Sir Denis Pack, *K.C.B. from* York Chass. *Lt.Gov.of Plym.*
. Griffiths, *from* 11 F. *Capt. of Yarmouth Castle*
GCB.*Lord* R. E. H. Somerset, *K. C. B. M. P. from* 21 Dr.
on. A. Annesley
oyle Travers, *from* 56 F.
tward Scott, late of 96 F.
ed. Wm. Butler, *fm.* Coldst. G.
r Thomas Bradford, *K. C. B. from* 82 F.
in Granby Clay
ex. Cosby Jackson, *from* 66 F.
I. Hall, *from* 7 W. I. R.
n. Wm. de Blaquiere
ary Green Barry, *fm.* 15 F.
omas Browne, *from* 69 F. *s.*
e Watteville, h.p. a Reg. of I.
Sir John Lambert, *K. C. B. s.* Gren. Gds.
J. W. Gordon, *Bt. & K. C. B.*
F. *Quarter Master General*
ael Head, 13 Dr.
ph Fuller, *fm.* Coldst. Gds.
lanley Power, *K. C. B. fm.* F. *s.*
ge Montresor, *from* 22 Dr.
D. Griffith, *fm.* Gren. Gds.
arling, *from* 31 F. *s.*
orsford, *from* 18 F.
olph Marriott, *from* 24 F.
anMacquarie, *from* 73 F. *s.*
erbert Taylor, *M.P. from* l. Gds. *Military Secr. to H. the Comm. in Chief*
T. Wilson, *Kt. M. P. from* Dr.
Ld. Aylmer, *K.C. B. from* st. Gds. *Adj. Gen. in Ire-*

1814. 4 June.

Holloway, *Kt from* R. Eng.
umfrey, do.
imhoff, *Kt.*
lon
ld Steuart, *from* 1 F.
der Adams, *from* 78 F.
ld. Bosville, *fm.* Gren. G.
on Powlett
. G. Butler, *Kt. from* 87 F.
Need, *from* 24 Dr.
Webber
strange
. Pechell, *Bt. M.P.*
Latham, *from* 7 D. G.
n
IR
. Dana
, from 40 F.
s, *fm.* Gleng. Fea.
ing, *from* 42 F. *Lieut. or of Cork*
M. Vavasour, *Bt.*
ller, *from* R. Inv. Art.
Small Arms
Dacres
Hen. R. Knight
Robert Douglass, *from* 56 F.
Sam. Venables Hinde, *fm.* 39 F.
T. Norton Wyndham, *from* 1 Dr.
Berkenhead Clegg
Hon. J. Ramsay
F. Stuelcher, *fm.* York Lt. Inf. Vol.
Lewis Mosheim
Charles Auriol
GCB.Sir C. Grant, *K. C. B. from* 15 Dr.
GCB.Sir Ja. Lyon, *K.C.B. fm.* 97 F.
William Gifford, *from* 43 F.
James Orde, *from* 99 F.
C. Bulkeley Egerton
Sir T. Sidney Beckwith, *K.C.B. from* Rifle Brigade, *s.*
H. J. Cumming, 11 Dr.
Sir Gha. Phillips, *Kt. from* 44 F.
Henry Bruce, *from* 31 F.
T. Birch Reynardson
J. *Lord* Proby, *from* Gren. Gds.
GCB.Sir P. Maitland, *K.C.B. fm.* Gren. Gds. *s.*
Hon. Edward Capel, *from* do.
Sir W. Sheridan, *Bt. fm.* Col. G.
Thomas Carey, *from* 3 F. G.
G. Basil Mundy, *from* 2 F.
William Grant, *from* 89 F.
GCB.G. Johnstone, *from* 93 F.
Hon. Sir R. W. O'Callaghan, *K. C. B. from* 39 F.
Sir J. Keane, *K.C.B. fm.* 60 P.
W. H. Beckwith
Lord G. Beresford, *M. P. from* 2 D. G.
Robert Campbell
Robert Balfour, *from* 2 Dr.
Hug. Campbell, *from* 3 W. I. R.
R. Alex. Dalzell, *from* 60 F.
James Cuming, *from* 47 F.
H. Eustace, *fm.* late Eng. in Irel.
GCB.Sir Colin Halkett, *K. C. B. from* late Germ. Leg.
Sir H. E. Bunbury, *K. C. B. from* R. Newf. Fen.
Sir Hudson Lowe, *K. C. B. from* Royal Corsic. Rang. *Lt. Gen. in the Isl. of St. Helena*
GCB.Sir Fred. Adam, *K. C. B. fm.* 21 F. *s.*
GCB.Sir R. Hussey Vivian, *K. C. B. from* 7 Dr.
Sir Henry Torrens, *K. C. B.* 2 W. I. R. *Adjutant General*
Rt. Hon. Sir B. Bloomfield, *Kt. fm.* R. Art.
George Cookson, do.

1819. 12 August.

GCB.Sir John Elley, *K. C. B.* Roy. Regt. Horse Gds.
H. S. Keating, † h.p. Bourb. Reg.
Lewis Grant, 70 F.
Ld. F. Bentinck, † *M. P.* Gr. Gds.
I. Pat. Tinling, Gren. Gds.
William Douglas, 2 R. Vet. Bn.
Arthur Brooke, † 44 F.
P. Carey, h.p. 84 F. *Mil. Sec. in Irel.*
T. W. Kerr, 2 Ceyl. Regt.
Fred. Hardyman, † 17 F.
John F. S. Smith, Roy. Art.
Henry Shrapnell, do.
John M'Nair, † 90 F.
Lemuel Warren, 27 F.
Wm. Nedham, 4 R. Vet. Bn.
Alexander Wallace, † 88 F.
Hastings Fraser, † 86 F.
R. *Ld.* Blantyre, † h. p. 8 G. R.
James Campbell, † h. p. 94 F.
Sebright Mawby, 55 F.
Edward Codd, 60 F.
R. Sewell, 89 F.
C. Amadie Harcourt, † h. p. 40 F.
George Hill, 5 F. G.
Samuel Swinton, h. p. 8 G. Bn.
John M. Mainwaring, h.p. 96 F. 4.
GCB.Sir C. P. Belson, *K.C.B.* h.p. 86 F.
Wm. Aug. Prevost, † h. p. 97 F.
Hon. John Meade, † h. p. 45 F.
G. Pownoll Adams, h. p. 25 Dr.
Sir J. P. Dalrymple, *Bt.* h. p. Roy. Regt. of Malta
John Macleod, † 78 F.
Henry Elliot, 5 R. Vet. Bn.
Robert Kelso, 6 R. Vet. Bn.
Overington Blunden, 19 Dr.
J. N. Smyth, h.p. 8 West I. Reg.
Lt. Gov. of Scilly
John Lamont, h. p. 92 F.
Wm. Armstrong, h. p. 20 R. Bn.
Sir Benj. D'Urban, *K.C.B.*
John Locke, h.p. 1 Prov. Bn. of Mil.
George Wulff, R. Art.
John Taylor, † h. p. 88 F.
Robert D'Arcy, † R. Eng.
George Bridges, R. Inv. Eng.
Sam. T. Dickens, R. Eng.
George W. Dixon, R. Art.
Wiltshire Wilson, do.
GCB.Tho. Reynell, † 71 F.
Sir G. R. Bingham, *K.C.B.* 88 F.
T. Bligh St. George, † 5 R. Vet. Bn.
John Murray, † h. p.
Hon. Sir C. J. Greville, *K.C.B. M. P.* 38 F.
Sir Lofius Wm. Otway, *Kt.* † h.p. 96 F.
GCB.Wm. Nicolay, † R. Staff Corps
GCB.*Sir* E. Kerrison, *Kt.* † *M.P.* 7 D.
A. M. K. Hamilton, 8 R. Vet. Bn.
Lionel Smith, † 65 F. *s.*
Sir G. Leith, *Bt.* 9 R. Vet. Bn.
Robert Barton, h. p. 60 F.
Wm. Patterson, h. p. 7 F. *Capt. of Carisbrook Castle*
Sir G. A. Madden, *Kt.* † h. p. Port. Serv.
John Wright Guise, † 3 F. G.
John Miller, *from* R. Marines
Sir C. Wm. Doyle, *Kt.* † 10 R. V. B.
J. Bathurst, † h. p. Argyll Fenc.
Paul Anderson, † h. p. 60 F.
John Dalrymple, 92 F.
Brooke Young, R. Artillery
Ld. J. Murray, h. p. Manx Fen.
GCB.*Sir* A. F. Barnard, *K. C. B.* Rifle Brigade, *s.*

COLONELS.

1783. 12 March.
John Yorke, *Dep. Lt. of the Tower*

1794. 1 October.
Hon. H. Dillon, late Irish Brig.

1795. 21 August.
A. Mair, 7 Royal Vet. Bn. *Dep. Gov. Fort George*

1797. 26 January.
C. Handfield, *C. Gen. of S. in Jr.*
D. Cunynghame, h. p. 82 F.

Digitized by Google

1798. 1 January.
J. F. W. Desbarres, late of 60 F.
Edward Madden, late of 15 F.
John Carnegie, late of 11 Dr.

1800. 1 January.
W. Stewart, late of 89 F.
John, *Earl of* Lisburne, h. p. Sheffield Regt.
J. T. Maddison, h. p. KelsoRegt.

1801. 1 January.
B. *Count* O'Mahony, late Ir. Br.

1802. 29 April.
Tho. Brownrigg, late of 3 F.
Charles M'Murdo, late of 31 F.
H. M. Clavering, h. p. 98 F.

1803. 21 December.
H. Anderson, late of Royal Mar.

1804. 22 May.
*Sir John Burke, *Bt.* late 98 F.

1805. 1 January.
John O'Toole, h. p. Irish Br.
Robert Uniacke, h. p. 104 F.
W. C. Madan, h. p. Indepen.
J. P. Lloyd, late of 10 F.

1805. 28 February.
**Sir* F. J. Falkiner, *Bt.* late 100 F.

1806. 20 August.
*H. A. *Visc.* Dillon, late 101 F.

1808. 25 April.
J. Magrath, half-p. Unat.
W. T. Harwood, h. p. 19 Dr.

1809. 25 October.
F. W. Grant, *M. P.* h. p. 2 Argyll F.

1810. 25 July.
William Say, h. p. 99 F.
Hugh Baillie, h. p. Surry Rang.
Ja. Butler, *L. Gov. R. Mil. College*
Henry Cuyler, late of 46 F.
Hon. W. J. Gore, h. p. 9 F.
H. P. Thomas, h. p. R. Wag. Tr.
J. R. Broadhead, h. p. 121 F.

1811. 4 June.
Charles Brown, h. p. 96 F.

1811. 13 July.
**Sir* Arch. Christie, 1 R. Vet. Bn.
Comm. Gen. of Hosps.

1812. 1 January.
John Dick Burnaby, late of 1 F. G.
T. Mellor, h. p. Camb. Rang.

1813. 4 June.
Hon. F. G. Howard, *M. P.* h. p. 9 G. Bn.
C. *Baron* Decken, h. p. For. Vet. Bn.
Edw. Drummond, late of 86 F.
Hamlet Wade, † late of 95 F.

1814. 4 June.
A. H. Pye, h. p. 10 W. Ind. Regt.
D. Q. M. Gen. in Jamaica
John Graham, h. p. Cape Reg.
J. Shaw, h. p. 15 G. Bn.
Richard Pigot, h. p. 21 Dr.
Sir J. Wardlaw, *Bt.* late of 4 W. I. R.
James Watson, † 14 F.
George Ramsay, R. Art.
John Lemoine, † do.
Spencer C. Parry do.
John Rowley, Royal Eng. *Dep. Insp. Gen. of Fortificat.*
Augustus De Butts, R. Engr.
Martin C. Cole, R. Marines
Roberts Evans, R. Art.
Laun. Holland, h. p. 134 F.
R. Bourke, † h. p. Lowenstein's Levy
R. Harry Foley, R. Marines
Hon. Patrick Stuart, *Insp. Field Off. of Mil. in Ion. Isl.*
J. T. F. *Ld.* Muskerry, † 38 F.
G. W. Phipps, *Roy. Milit. Acad. at Woolwich*
Wm. Miller, Royal Art.
Hon. H. Brand, † Coldst. G.
J. S. Barns, † 1 F.
James Graves, 18 F.
Joseph Gubbins, h. p.
Hon. Wm. G. Harris, † h. p. Bourbon Regt.
Sir H. Douglas, *Bt.* † h. p. York Rang.
G. D. Robertson, † h. p. 89 F.
John Nugent, † h. p. 38 F.
Wm. Chabot, h. p. 50 F.
Wm. Binks, R. Marines
Sir Patrick Ross, 73 F.
D. Walker, 58 F.
Theoph. Pritzler, † 13 Dr.
J. G. P. Tucker, late of 5 W. I. R.
C. Turner, † h. p. R. W. I. Rang.
Montagu Burrows, 64 F.
Hon. A. P. Upton, † *M. P.* G. Gds.
Sir John Cameron, *K. C. B.* 9 F.
S. Huskisson, 67 F.
George Salmon, R. Art.
H. Monckton, 72 F.
C. *Visc.* Petersham, h. p. 3 W. I. R.
Francis Hepburn, † 3 F. G.
John Maister, h. p. 34 F.
Hon. Geo. Murray, *from* 2 L. G.
Henry Askew, † Gren. Gds.
Henry Darling, h. p. 8 Gn. Bn.
Wm. Stewart, † h. p. 40 F.
W. H. Rainsford, 89 F.
Hon. Wm. Stuart, † Gren. Gds.
Jasper Nicolls, † h. p. 14 F. *Qua. Mas. Gen. East Indies*
S. Brown, h. p. York L. I. Vols.
Dep. Qua. Mast. Gen. in Irel.
D. Herbert, h. p.
Henry Cha. Darling, h. p. Nova Scotia Fenc.
John Ross, † h. p. 66 F. *Comm. in the Isle of Wight*
Hon. H. King, † h. p. 5 F.
Hon. A. Abercromby, † Coldst. Gds.
Wm. Thornton, † h. p. 85 F. *Dep. Ad. Gen. in Ireland*
Hon. Sir R. Le Poer Trench, *K. C. B.* 74 F.
Rob. Wright, Roy. Art.
Joseph Maclean, do.
John Harris, do.
Sir George Adam Wood, *Kt.* † R. Art. *Aide de Camp to The King*
Rich. Dickinson, Royal Art.
Hen. Tolley, † 16 F.
J. Macdonald, † h. p. 1 Garr. Bn. *Deputy Adj. Gen.*
Sir Cha. Pratt, *K. C. B.* 5 F.
N. Blackwell, † h. p. 62 F.
D. Stewart, † h. p. 96 F.
Hon. J. B. O'Neill, Coldst. G. *M P.*
A. M'G. Murray, h. p. 4 Ceylon Regt.
Hon. G. A. C. Stapylton, h. p. 45 F.
Anthony Salvin, *Insp. F. O. of a Recruiting District*
Anthony Walsh, h. p.
Le C. de Nacquard, late Royal For. Art.
John Robertson, h. p. *Insp. F. O.*
William Johnston, † 68 F.
Francis Newbery, h. p. 24 Dr.

Pat. Doherty, † late of 13 Dr.
Richard Buckby, h. p. 58 F.
Rt. Stewart, late R. I. Art.
Lewis Davies, † h. p. 36 F.
A. Armstrong, late R. I. Art.
Sampson Freeth, *Insp. Field Off. of a Rec. Dist.*
John Buckland, h. p. 53 F.
Jos. Lambrecht, h. p. Roy. Mar.
Francis Sherlock, 4 D. G.
D. F. Blommart, h. p. 52 F.
Benj. W. Outley, 70 F.
Joseph Stanton, † 6 Dr.
Edw. Copson, † 8 F.
Sir Edw. Blakeney, *K. C. B.* 7 F.
Jas. C. Dalbiac, 4 Dr.
Sir Alex. Bryce, † R. Eng.
Fra. Burke, h. p. Lowenstein's Levy
J. P. Coffin, † R. Staff Corps
Sir John Maclean, *KCB.* hp. 27 F.
Geo. B. Fisher, R. Art.
James Home, late of R. Mar.
Sir Rich. D. Jackson, *K. C. B.* R. Staff Corps. *Dep. Q. M. G.*
Sir N. Campbell, *Kt.* † h. p. Corsican Ran.
B. B. of Portarlington, late 6 of 28 Dr.
George Molle, 46 F.
Thomas Hawker, h. p. 20 Dr.
Geo. Quentin, † 10 Dr. *Aide de Camp to The King*
Jas. Campbell, R. Mar.
A. Rottiger, h. p. late Ger. Leg.
Sir C. Campbell, *K. C. B.* Colds. Gds.
George Mackie, † 60 F.
Sir J. Wilson, *Kt.* † h. p. Portug. Serv.
Robert Travers, † *Insp. Fd. Off. of Militia in Ionian Isl.*
Sir S. F. Whittingham, *Kt.* † h. p. Portug. Serv. *Aide de Camp to The King*
Sir J. Colborne, *K.C.B.* 52 F. Do.
Sir Ar. Campbell, *K. C. B.* h. p. Port. Serv. Do.
Sir Thomas M'Mahon, *Bt.* 17 F. *Adj. Gen. East Indies* Do.
A. Woodford, † Colds. Gds. Do.
Hon. F. C. Ponsonby, † h. p. 22 Dr. *M. P.* Do.
C. Palmer, *M. P.* h. p. 23 Dr. Do.
Sir T. Arbuthnot, *K.C.B.* 71 F. Do.
Sir H. F. Bouverie, *K.C.B.* Colds. Gds. Extra Do.
Hon. H. A. B. Craven, h. p. Do. Do.
J. *Ld.* Burghersh † h. p. 63 F. Do. Do.

1815.
G. *Vis.* Forbes, *M. P.* h. p. Meuron's R. *Aide de Camp to The King* 29 June
J. C. Smyth, † R. Eng. do. do.
Ld. F. J. H. Somerset, *KCB. M. P.* 1 F. G. *extra do.* 28 Aug.
Rob. Pilkington, Roy. Eng. 1 Dec.

1816.
Henry Evatt, R. Eng. 11 Nov.
Wm. Hen. Ford, do. 20 do.

1817.
F. Wm. Mulcaster, h. p. R. Eng. 7 Feb.
Ld. Cha. S. Manners, † 3 Dr. *Extra Aide de Camp to The King* 6 Nov.

1819.
Sir R. C. Hill, *Kt.* † Royal Horse Gds. 1Jan.
Henry Loftus, Cold. Gds. 12Aug.
Rob. Moncreiffe, R. Mar. do.
John Mackintosh, Roy. Mar. do.
Lewis Cha. Meares, do. do.
Sir Wm. Cox, *Kt.* h.p. Port. Serv. do.
Rob. Ellice, h. p. 101 F. do.
C. Buchan, † h. p. Port. Serv. do.
Hew. Pritchard, R. Art. do.
Thomas Francklin, do. do.
Norman Macleod, † 1 F. do.
Chs. O'Connell, 73 F do.
H. P. Murray, † h.p. 5 G. B. do.
James Viney, † R. Art. do.
John Bromhead, † 77 F. do.
Ermo Gordon, h. p. 16 Gar. Bn. do.
Sir E. Vinicombe, Royal Mar. do.
Hugh Gough, *Kt.* † 22 F. do.
Ja. Macdonell, † Colds. G. do.
Lenzo Moore, † 35 F. do.
Pilkington, † h.p. 2 Ceyl. Reg. do.
Hamilton, late of 3 F. G. do.
Sun Shore, late of 4 D. do.
Sendish Sturt, 39 F. do.
Hamilton, h.p. Limerick F. do.
Incis Dunne, 7 D. G. do.
Marlay, h. p. 1 F. G. do.
Hon. H. G. P. Townshend, *C. P.* Gr. G. do.
Sir Gardiner, † 6 F. do.
Middlemore, † *Inspec. Field Rec. Dist.* do.
Sir H. Dunkin, † 31 F. do.
William Williams, *K. C. B.* F. do.
Chs Lomax, h. p. 60 F. do.
Sir Combe, 14 F. do.
Sir Walker, Royal Art. do.
W. Morrison, † h.p. Sicilian Ct. do.
Shetland, h. p. 103 F. do.
Sir W. Sleigh, † 11 Dr. do.
Hesbitt, *Dep. Qua. Mas. Gen. the Mauritius* do.
Sir Davy, † h. p. 7G. B. do.
Thaxwell, † h.p. 21 F. do.
Hardworth, † h. p. Port. Serv. do.
Sir Beevor, Roy. Art. do.
Sir Campbell, † 6 F. do.
Sir Napier, h. p. 90 F. do.
Sir Vardlaw, 76 F. do.
Sir Hug. Johnson, h. p. 3 Ceyl. Regt. do.
Sir Ivan Yates, 49 F. do.
Sir Armstrong, h. p. Nova Scotia Genc. do.
Sir Kearney, 2 D. G. do.
Sir O'Brien, h. p. Princess C. of W. Fenc. *As. Adj. in Ireland* do.
Sir Cook, h.p. *Insp. Field Off. Dist.* do.
Sir, h. p. 3 Gar. Bn. do.
Morgan, *Insp. Field Off.* do.
Sir St. Paul, *Bt.* h.p. 5 F. do.
Sir Desurier, h. p. 17 F. do.
Sir Ramsay, h. p. Clanalpine do.
Sir Sid. Browne, † 98 F. do.
Sir. Farquharson, 25 F. do.
Sir Owen, h. p. 5 Gar. Bn. *Qua. Gen. Ireland* do.

Sir Amos Godsil Rob. Norcott, † Rifle Brigade 12Aug.
Geo. Evans, h. p. R. Afr. Cor. do.
Charles Bruce, † h. p. 39 F. do.
J. F. Fitz Gerald, † 60 F. do.
Jas. Shortall, late R. Ir. Art. do.
Richard Legge, do. do.
Robert Crawford, h. p. 73 F. do.
Alexander M'Leod, † 59 F. do.
C. Tudor, 1 R. Vet. Bn. do.
James Erskine, † 48 F. do.
Sir Arthur B. Clifton, † 1 Dr. do.
W. Marlay, h. Staff Corps do.
William Stewart, 3 F. do.
Wm. C. Eustace, † Gren. Gds. do.
C. M. Ld. Greenock, † *Assist. Qua. Master Gen.* do.
F. Griffiths, Royal Art. do.
Neil M'Kellar, † 1 F. do.
Wil. T. Edwards, 17 F. do.
Effingham Lindsay, 22 F. *Dep. Adj. Gen. Isle of France* do.
A. Mackenzie, h. p. York L. I. V. do.
Sir Arch. Christie, 1 R. Vet. Bn. *Comm. Gen. of Hosp.* 1Nov.

LIEUTENANT-COLONELS.

1781.
Sir A. Cathcart, *Bt.* h. p. 73 F. 18Aug.
1783.
Rich. Temple, h. p. 87 F. 19Feb.
Hon S. D Strangways, hp. 76 F 2Aug.
1793.
A Browne, *Lt. Gov. of Kinsale* 1O.
1794.
F. Downman, R. Inval. Art. 1Mar.
Evelyn Anderson, h. p. 85 F. do.
C. Martin, late R. Inv. do.
Peter Daly, late 4 R. Vet. Bn. *Gov. of Galway* do.
H. Ditmas, late R. Inv. do.
Went. Serle, h. p. 106 F. 19May
1795.
H. Haldane, R. Inv. Eng. 18Apr.
Mungo Paumier, h. p. 108 F. 18.
J. Drinkwater, *late Com. of Acc.* do.
Edw. Hill, late R. Marines 16do.
Geo. Duke, h. p. 65 Foot 30Dec.
1796.
Francis Erskine, h. p. 29 F. 2Jan.
Redmond Browne, h. p. 5 Dr. 3May
J. O'Hara, h. p. Clanal. Fen. do.
1798. 1 January.
Ninian Imrie, h. p. 122 F.
J. B. Wemyss, h. p. Unat.
Mat. Macneil, Ret. Inv.
Hugh Dawes, late of R. Mar.
Moles. Phillips, h. p. R. Mar.
Francis Seymour, h. p. 87 F.
Tho. Frederick, h. p. 84 F.
Dan. Paterson, Ret. Invalids, *Lieut. Gov. of Quebec*
1800. 1 January.
W. C. *Visc.* Clermont, h. p. Unat.
W. *E. of* Lousdale, *K. G.* hp. 84 F.
Hon. G. Carnegie, h. p. 110 F.
Hon. Robert Clive, h. p. 110 F.
Philip Walsh, h. p. Ir. Brigade
James Fra. Bland, h. p. 107 F.
J. C. Tufnell, h. p. Unat.
Cha. Newton, h. p. 134 F.
W. Booth, Royal Invalid Eng.
D. Gordon, late Royal Invalids
F. Deschambault, h. p. 109 F. 1801.
Hon L. Hi Hutchinson, hp 119 F 1Jan.
Geo. Hen. Mason, h. p. 104 F. 1Jan.
Alexander Colston, do. do.
John Grey, h. p. York Fen. do.
Hon J. Creighton, *Gov Hurst Ca.* do.
T. Le Forestier, h. p. Chas Bri. 25Ap.
A. Loraine, *Deputy Gov. South Sea Castle* 25June
1802. 29 April.
Wm. Bray, h. p. 7 W. I. R.
G. R. Mathewes, h. p. Unat.
John A. Castelman, h. p. 9 F.
J. Grant, h. p. Unat.
Thomas Inglis, h. p. 126 F.
1803.
Rob. Walker, late of R. Vet. Bn. *Lt. Gov. of Sheerness* 25Sept.
1804.
C. Aug. West, late 1 R. Vet. Bn. *Lt. Gov. Landguard Fort* 5May
1805.
Hon. W. Collyear, h. p. 98 Dr. 1Jan.
1807.
H. Le Blanc, late 3 Roy. Vet. Bn. *Maj. of Chel. Hosp.* 5Feb.
1808.
John Farquharson, *Lieutenant Gov. of Carlisle* 3Mar.
William Fenwick, † *Lieut. Gov. of Pendennis Castle* 15Dec.
1809.
Ja. Cassell, late of R. Mar. 18F.
L. Bar. Bussche, † h. p. late Ger. Leg. 29Mar.
A. Bethune, h. p. 16 G. Bn. 30.
Colin Dun. Graham, late Scotch Brig. *Dep. Gov. St. Maw's* do.
1810.
C. de Jonquieres, † h. p. late Ger. Leg. 7May
C. de Vogelsang, h. p. Roll's Regt. 24July
J. Dunmure, h. p. 10 G. Bn. do.
R. Gore, h.p. York Fen. do.
Alex. Stewart, h. p. 4 F. do.
Hon. D. G. Hallyburton, h. p. Corsican Rangers do.
Sam. Dales, h. p. Macdonald's Recruiting Corps do.
Nuttall Greene, h. p. 35 F. do.
Baron Bulow, † h. p. late Ger. Leg. 14Aug.
Rud. Bodecker, † h.p. late Ger. Leg. 29Oct.
J. W. de Ulmenstein, h.p. do. 23do.
1811.
John Castle, h. p. 6 F. 10Jan.
Philip Philpot, h.p. 24 Dr. 24do.
F. de Schlutter, h. p. late Ger. Leg. 25do.
David Martin, h. p. do. 26do.
Sir Alexander Leith, *K. C. B.* h. p. 48 F. 7Feb.
Nath. Burslem, h.p. 14 F. 1Mar.
Hon. E. Acheson, † Colds. G. 6do.
John Ross, † Rifle Brig. do.
F. Rivarola, h.p. Sicil. Reg. 7do.
Sir J. Browne, *Kt.* 13 Dr. *Comm. of Cav. Dep. at Maidst.* 14do.
B. Ansley, h.p. R. Cor. Rang. 28do.
Hon. Sir R. L. Dundas, *K. C. B.* h. p. 11Apr.
Wm. Gravatt, R. Inv. Eng. 1May
George Gauntlett, 62 F. 2do.
Ld. R. Manners, † *M. P.* h. p. 10 Dr. do.
Hon. H. Arbuthnot, h. p. 28 F. 9do.
Sir R. Arbuthnot, *K. C. B.* Cold. Gds. 22do.

Digitized by Google

Sir Cha. MacCarthy, hp. R. Afr. Corps, 4. 30 May
Guy G.C.L'Estrange,† 31 F. do.
Tho. Pearson,† 23 F. do.
Dugald Little Gilmour,† Rifle Brigade do.
Sir Cha. Sutton, K. C. B. h. p. Portuguese Service do.
Wm. Woodgate,† h.p. 60 F. do.
Sir G.H.B. Way, Kt.† h.p. 22 F. Dep. Adj. Gen. No. Brit. do.
Sir J. Douglas, K. C. B. h. p. D.Q.M.Gen. North Britain do.
WU. Waters,† Coldstr. Gds. do.
W. Macbean,† 54 F. do.
Sir Wm. P. Carrol, Kt.† h. p. Port. Serv. do.
WSir H. Hardinge, K. C. B. Gren. Gds. do.
Sir P. K. Roche, Kt.† h. p. do.
Sir Geo. Elder, Kt.† h. p. Port. Serv. do.
C. C. Patrickson,† 43 F. do.
John Campbell,9 R Vet. Bn. 4 June
Henry Shadforth, h. p. 10 F. do.
WAlex. Hamilton,† 30 F. do.
M. W. Lee, h. p. 96 F. do.
J. French, h. p. 121 F. do.
Rob. Lucas, h.p. York Rang. do.
Arthur Lloyd, h. p. 97 F. do.
WJohn M. Hamerton,† h. p. 44 F. do.
John Pringle, h. p. 31 Dr. do.
Alex. Whall. Light, h.p. 25 F. do.
David Campbell, 9 F. do.
George A. Tonyn, h.p. 95 F. do.
Henry Thornton,† 40 F. do.
Andrew Davidson. 15 F. do.
Tho. Chamberlain, 8 R. Vet. Bn. do.
WJohn Hicks,† 32 F. do.
H. Fred. Muller, h. p. 1 F. do.
Fletcher Barclay, 56 F. do.
P. J. Parry, h. p. 6 Gar. Bn. do.
David Ximines, 69 F. do.
Wm. Spearman, 2 D. G. do.
T. Weston, h. p. 14 Gar. Bn. do.
D. Colquhoun, h.p. 7 Gar. Bn. do.
Samuel T. Popham, 24 F. Dep. Quarter Master Gen. in the Windw. & Leew. Islands do.
William B. Neynoe, h.p. 27 F. do.
John Ross, 23 F. do.
Ja. K. Money, h.p. Armstrong's Recruiting Corps do.
S. G. Higgins, 3 F. G. do.
Rich. Payne, h. p. Hompesch's Mounted Riflemen do.
John Stafford, h.p. Bourbon R. do.
Colin J. Milnes,† 65 F. do.
Willoughby Cotton, 3 F. G. 12 do.
Jacob Brunt, 83 F. 13 do.
St. G. French, 6 D. G. do.
Charles Nicol, 66 F. do.
W. Tuyll, h. p. 25 Dr. Colonel on the Continent only do.
WSir Geo. Hen. F. Berkeley, K. C. B. 44 F. do.
John M. Nooth,† 21 F. 20 do.
Patrick Lindesay,† 39 F. do.
Sackv. Berkeley, 16 F. Dep. Adj. Gen. Windw. & Leew. Isls. do.
Cha. Napier, † insp. Field Offic. of Mil. in Ionian Islds. 27 do.
Clem. W. Whitby, 1 W. I. R. 11 July
Helier Touzel, Insp. of Mil. in Jersey do.
WSir Jerem. Dickson, K. C. B. Perm. Assist. Qua. Mast. Gen. 1 Aug.
Aug. Warburton, 85 F. 1 Aug.
Sir F. Hankey, h. p. 15 F. 15 do.
Walter Symes, h. p. 80 F. 27 do.
Sir J. M. Doyle, K. C. B. h. p. 12 Gar. Bn. 20 Sept.
Octav. Carey,† 37 F. 30 do.
WSir T. N. Hill, KCB. Gr. G. 30 do.
Sir J. Campbell, Kt. h. p. Port. Serv. do.
Mich. M'Creagh,† h. p. do. do.
George Holmes,† 3 D. G. 10 do.
Nigel Kingscote, h.p. 56 F. 17 do.
Cha. Wade Thornton, late of R. Art. Lt. Gov. of Hull 4 Nov.
H. F. Cooke,† hp. 6 W. I. R. 7 do.
Henry Milling, 81 F. 21 do.
Henry King, h. p. 82 F. Lt. Gov. of Heligoland 31 Dec. 1812.
Fos. Coulson, late R. Ir. Art. 1 Jan.
P. Kettlewell, do. do.
Rich. Uniacke, do. do.
Rob. Thornhill, Royal Art. do.
Geo. Irving, late R. Ir. Art. do.
Wm. Smith, h. p. 50 F. do.
H. R. Fetherstonhaugh, h. p. 46 F. do.
John Watling, h.p. Port. Serv. do.
Philip Nicoll, 17 F. do.
Ponsonby Watts, h.p. Unat. do.
Molyneux Marston, h.p. 37 F. do.
Garret Fitz Simons, h.p. 67 F. do.
J. H. Fitz Simon, h.p. York Ch. do.
John James, late of R. Mar. do.
Robert Smyth, 18 F. do.
Francis H. Doyle, h. p. 54 F. do.
W. Belford, 3 Royal Vet. Bn. do.
Henry Yonge, h. p. 53 F. do.
William Gray, h. p. 1 F. do.
Henry Bird, h. p. 87 F. do.
Henry Westenra, 8 Dr. do.
T. Williamson, h. p. 85 F. do.
E. C. Moncrieffe, 3 Royal Vet. Bn. do.
Edward Darley, 58 F. do.
A. Mohr, h. p. Roll's Reg. do.
Henry Nixon, 44 F. do.
Wm. Haly, h. p. Nova Scotia Fenc. do.
John R. Ward,† h. p. 36 F. do.
H. Williams, h. p. 2 G. B. do.
Fra. Plunkett, late 5 Royal Vet. Bn. do.
WC. Best, h. p. late Ger. Leg. do.
V. W. Hompesch, 23 F. do.
John Mansel,† 53 F. do.
Christopher Hamilton,† h.p. do.
John Daniell, Insp. F. Off. Rec. Dist. do.
H. Henry, 27 F. do.
W. Williams Blake, †hp. 20 Dr. do.
Edward Miles,† 89 F. do.
Hercules Renny, h. p. do.
Geo. Teesdale, 1 Dr. G. do.
George M'Gregor, 59 F. do.
John Otto Beyer 10 F. do.
Fran. M. Miller,† 87 F. do.
John Shedden, h.p. 114 F. do.
H. Halkett,† h.p. late Ger. Leg. do.
Adol. Bar. Beck,† do. do.
F. F. Brown, h. p. 6 W. I. R. do.
Wald. Tane, late of R. Mar. do.
J. B. Savage, h. p. R. Mar. do.
George Harding, 44 F. do.
W. H. Knight Erskine, half-pay Bradshaw's Levy do.
Chris. Bird, h. p. 99 F. do.
George Jas. Reeves,† h. p. 27 F. Lieut. Gov. of Placentia 1 Jan.
Tho. Timins, R. Mar. do.
Mat. Mahon, h.p. R. York Ra. do.
WHon. H. Murray,† 18 Dr. 2 do.
Hon. Linc. Stanhope, 17 Dr. do.
E. J. MacG. Murray,† 8 Dr. Dep. Adj. Gen. East Indies 14 do.
John M. Everard, h.p. 77 F. 23 do.
WH. Austen, 90 F. 25 do.
John Hamilton, Cold. G. 30 do.
John Grey, h. p. 5 F. 6 Feb.
Edward Gibbs,† h. p. 52 F. do.
Russell Manners,† 74 F. do.
Fra. Battersby,† h. p. Glengarry Fenc. do.
Geo. Tho. Napier,† 8 F. G. do.
WD. Barclay, † Gren. G. 28 do.
WHenry W. Rooke,† 8 F. G. do.
G. Wyndham, h.p. 20 Dr. 13 Mr.
Wm. Dixon, Roy. Art. 17 do.
John Piper,† 4 F. 6 Apr.
Raymond Pelly,† 16 Dr. 23 do.
S. R. Chapman, † R. Eng. 26 do.
Sir Henry Wm. Carr, K. C. B. 8 F. G. 27 do.
WSir C. Broke, K. C. B. Perm. Ass. Q. M. G. do.
John P. Hunt,† 11 F. do.
John Rudd,† h. p. 77 F. do.
Hon. H. R. Pakenham,† M. P. h. p. Port. Serv. do.
WCharles Rowan,† 52 F. do.
Matthew Shawe,† 87 F. do.
WAlex. Cameron,† h. p. 1 Gk. Lt. Inf. do.
Sir James Wilson, K. C. B. h.p. 48 F. do.
Alex. Tulloh,† h.p. R. Art. do.
WSir A. Dickson, K. C. B. R. Art. do.
WSir J. May, K. C. B. do. do.
Harcourt F. Holcombe,† do. do.
J. F. Burgoyne,† R. Eng. do.
John T. Jones,† do. do.
Phi. Hughes, R. Inv. Eng. 14 May
T. K. Burke, †h.p. Dillon R. 20 do.
Rod. De May, h. p. Watteville Regt. 21 do.
Alexander Lawrence, Governor of Upnor Castle 28 do.
J. B. Harrison,† 50 F. 19 June
Cha. Cother,† h. p. 83 F. do.
John Harvey,† h.p. 103 F. Dep. Adj. Gen. in Canada 25 do.
Wm. Carr Royal, 61 F. 23 July
Wm. Evans, 41 F. 13 Aug.
WSir J. Hartmann, K. C. B. h. p. late Germ. Leg. 17 do.
Fred. Newman, †h. p. 11 F. do.
D. Williamson, h. p. 4 F. do.
WTho. Dalmer,† h.p. 48 F. do.
Sir Henry Watson, Kt. h. p. Port. Serv. do.
Gust. Brown, †h.p. Port. Serv. do.
WColin Campbell,† 1 F. do.
Leonard Greenwell,† 45 F. do.
WSir G. Scovell, K. C. B. Roy. Wagg. Train do.
WSir W. M. Gomm, KCB. Cold. Gds. 20 do.
R. C. St. J. Ld. Clinton, h. p. 8 Gar. Bn. 20 do.
Jas. Daw. West, Gren. Gds. 27 do.
Sir Ulysses Burgh, K. C. B. M. P. Gren. Gds. Surveyor Gen. of the Ordnance 5 Sept.
Jas. Williamson, Comm. Royal Military Asylum 17 do.

Digitized by Google

a. de Salubberry,† Canadian foltigeurs 24Sept.
ward Walker, h.p.60 F. 1Oct.
Rob. Henry Dick,†42 F. 8do.
n Clitherow, 3 F. G. do.
omas Evans,† 70 F. 13do.
n Johnson, 86 F. 25do.
irles Morland, 9 Dr. 29do.
hurch,† h.p. 9Gk L.I. 19Nov.
. E. Waldegrave, h. p. 98 F. 26do.
feil Douglas,† h.p. 79 F. 5D.
Johns. Cochrane, 3F.G. 10do.
. Downman,† R. Art. 17do.
. Hanbury, Gren. Gds. 20do.
1813.
Richard Williams, K. C. B.
mm. R. Mar. Art. 21Jan.
Grove Jones, Gren. G. do.
is Rey, R. Art. 23do.
Packe, Gren. Gds. do.
a. Bar. Maydell, h.p. late Leg. 26do.
Warre, h.p. 23 Dr. Drp. Q. Gen. Cape of G. H. 31May
t Oswald,† h. p. 1 Greek. 18do.
nf. 18do.
e A'Court, M.P. do. 19do.
D'Aguilar, 3 F. 20do.
D'Oyly, Gren. Gds. 27do.
m. Pasley, R. Eng. do.
oharts,† h.p. 9Dr. 2June
ul. Raikes, Coldst. G. 3do.
rogan, Dublin Garr. 4do.
yler, h.p. Cape Reg. do.
lcolm, K.C.B. & Mar. do.
Emes, 3 F. do.
. De Wissell,† h.p. late Leg. do.
muet, h.p. Dillon's R. do.
Bar. Linsingen,† h. p. Ger. Leg. do.
w. Rohy, R. Mar. do.
Gerald, h.p. 8Gar. Bn. do.
'Malley,† h. p. 60 F. do.
Lee, R. Mar. do.
ray, h.p. Sicil. R. do.
nderleath, h.p. 49 F. do.
ameltekel, h.p. R. Cor. R. do.
ay, h. p. 5 Gar. Bn. do.
rcy, h.p. 7 Gar. Bn. do.
Gregory, 44 F. do.
ne, 19 F. do.
ies, h. p. 40 F. do.
Cotton, h. p. 10 F. do.
onald, 64 F. do.
e, R. Mar. do.
Leake, R. Art. do.
erty, Roy. Mar. do.
er, h. p. 138 F. Assist. Gen. in Ireland do.
Loftus, h. p. 38 F. do.
dy,† 14 F. do.
,† 63 F. do.
rrell, 90 F. do.
ivie,† 20 F. do.
ayard, h. p. Meuron's Clarke,† 9 Dr. do.
h.p. 2 Greek Lt. Inf. do.
s, 4 D. G. do.
rgh, 2 F. do.

P. W. Lambert, 9 F. 4June
Tho. Brab. Aylmer, h. p. 9 F. do.
Thomas Wright, 90 F. do.
H. de Luttermann, h. p. late Ger. Leg. do.
L. A. Northey, h. p. Assist. Qua. Mast. Gen. do.
Ja. M'Dermott, R. M. Coll. do.
Hen. James Riddell, Perm. Ass. Qua. Mast. Gen. do.
Benj. K. Lavicourt, h.p. R. West Ind. Rang. do.
Geo. Taylor,† h. p. do.
R. Geo. Elrington, 47 F. do.
Andrew Geils, h. p. 73 F. do.
Christ. Maxwell, h. p. 30 F. do.
H. C. B. V. Graham, Insp. Field Offic. of Milit. in Ion. Isl. do.
J. Ready, h. p. 1 Gar. Bn. 10do.
Reymond H. de Montmorency, h. p. York Hussars do.
*Tho. Armstrong, late of Coldst. Gds. 19do.
WC. A. Vigoureux,† 30 F. 21do.
B. O'Toole,† h.p. Portug. Ser. do.
WF. Hartwig,† h. p. late Ger. Leg. do.
Daniel Dodgin,† 66 F. do.
Sir James Arch. Hope, K. C. B. 5 F. G. do.
WSir A.S. Frazer, K.C.B. R. Art. do.
Sir R. J. Harvey, Kt. h. p. Port. Serv. do.
WSir H.D. Ross, K.C.B. R. Art. do.
Sir D. St. Leger Hill, Kt.† h. p. Portug. Serv. do.
G. Marq. of Tweedale,† K. T. h. p. 100 F. do.
John P. Hawkins,† 68 F. do.
Sir Edm. K. Williams, K. C. B. h. p. Portug. Serv. do.
Nat. Cameron, h. p. 79 F. 24do.
Henry Sullivan, h.p. 36F. 1July
WLt. G. Woodford, Gren. G. do.
Sir H. Elphinstone, Bt.† Royal Eng. 21do.
Elias W. Durnford, do. do.
Geo. Whitmore, do. do.
Fred. Rer. Thackeray, do. do.
H. A. Morshead, do. do.
J. F. Birch, do. do.
Burgess Camac, 1 LifeGds. 29do.
R. M'Donall, h.p. Gleng. F. do.
Henry John,† h. p. 18 F. 9Aug.
Wm. Aug. Keate, 3 F. G. do.
Rob. H. Burton, late 7 R. Vet. Bn. 26do.
Donald Mac Neill, 91 F. do.
Wm. Grove White,† h.p. 48 F. do.
F. B. Campbell, 58 F. do.
Rich. Armstrong,† h. p. Portug. Serv. do.
WAndrew Brown,† 79 F. do.
H. M. Scott, 6 F. do.
Robert Wade, Perm. Ass. Qua. Master Gen. do.
Sir Maxwell Grant, K. C. B. h. p. Port. Serv. do.
Sir F. Stovin, K. C. B. 92 F. do.
Charles Tryon, 88 F. do.
WSir G. Campbell, Bt.† h. p. 6 F. do.
Gustavus Nicolls, R. Eng. 1Sept.
John Herries, h. p. 100 F. 16do.
R. G. Hare,† 19 F. do.
Sir C. F. Smith, Kt. R. Eng. 21do.
WJ. H. E. Hill,† 23 F. do.

Alex. Thompson, h.p. 98 F. 9Dec.
Cha. G. Ellicombe,† R. Eng. do.
Henry Goldfinch, † do. do.
WJ. W. Smith,† Roy. Art. do.
WW. K. Elphinstone, †33F. 30do.
Wm. Mein,† h. p. 3 F. 7Oct.
Tho. Dorville, Gren. Gds. 21do.
John W. Mallet, h.p. 56F. 6Nov.
A. Coghlan, 5 R. Vet. Bn. 11do.
Miller Clifford,† 89 F. do.
F. G. Heriot, of late Can. Vol. do.
D. Macpherson, late 4 R. Vet. Bn. 18do.
Wm. Cross,† 56 F. 22do.
WSamuel Rice,† 31 F. do.
Rich. Buckner,† Roy. Art. do.
Wm. F. P. Napier, † h.p. 43F. do.
John Duffy, 8 F. do.
John Oke, h.p. 61 F. do.
M. Lindsay,† 78 F. 25do.
Arch. Macdonald, Insp. F. Offic. Rec. Dist. do.
F. W. Trench, M. P. h. p. do.
Hen. Daubeny, 84 F. 11Dec.
WGeo. Fead, † Gren. Gds. 13do.
WCha. Gold, † Royal Art. 17do.
WDoug. Mercer, † 3 F. G. 20do.
WCha. Dashwood, †3F.G. 25do.
F. Sutton, Coldst. G. do.
F. M. Milman, Coldst. Gds. do.
WA. Ld. Saltoun, † Gren. Gds. do.
WJ. Reeve, do. do.
T. Gore, Coldst. Gds. do.
Jacob Tonson, 84 F. 26do.
Hon. M'Niell, h. p. Port. Serv. do.
Wm. Alex. Gordon, h.p. 53F. do.
WS. A. Goodman, h. p. 48F. do.
Tho. Kenah,† h. p. 38 F. 27do.
WC. Hill, R. Horse Gds. 30do.

1814.
WA. Macdonald,† R. Art. 3Jan.
John Haverfield, Ass, Qua. Mast. Gen. 7do.
WHen. Wyndham, 19Dr. 20do.
WAug. de Wissell,† h. p. late Ger. Leg. 26do.
Sir Joseph Carncross, K. C. B. R. Art. 14Feb.
Arch. Campbell, 46 F. 17do.
G. Macdonell,† h. p. 24do.
John Galiffe,† 60 F. 3Mar.
C. E. Conyers, 82 F. do.
Wm. Cowell,† 42 F. do.
WSir Rob. Gardiner, K. C. B. Roy. Art. do.
W. L. Herford,† h.p. 95 F. do.
Sam. Lambert, Gren. Gds. 16do.
WGeo. Muttlebury,† 69 F. 17do.
WHon. Ja. Stanhope, Gren. Gds. do.
R. H. Marsac, do. do.
WJ. Fremantle,† Coldst. Gds. Dep. Adj. Gen. Jam. 21do.
John Midgley, h. p. 7Apr.
Wm. Balfour, 40 F. 12do.
John Wm. Beatty,† 7 F. do.
Ld. G. W. Russell, h.p. 42F. do.
Geo. Aug. Henderson, h. p. do.
Geo. Jenkinson, h.p. R. Art. do.
John Bell, † h. p. do.
S. D. Ahmuty,† 7 F. do.
Edw. Wyndyard, Gren. G. 28do.
Alex. Watson, R. Art. 1May
James Fergusson, 88 F. 16do.
Geo. Landmann, R. Eng. do.
Henry Roberts, 3 F. 19do.
WColqu. Grant, 93 F. do.

Digitized by Google

John Chetham, h.p. 61F. 19May
T.W.Brotherton,† 12 Dr. do.
Tho. Lightfoot,† h. p. 45 F. do.
A. J. Dalrymple, *M. P.* h. p. 2 Gar. Bn. 1June
Jas.H. Reynett, h. p. 32 F. do.
‡T. Aird, h.p.R. Wag. Tr. 2do.
T. Barrow, Coldst. Gds. do.
R. *E. of* Athlone, h.p. 95 F. 4do.
Wm. Smelt, 2 Ceylon Regt. do.
C. Newhouse, R. Inv. Art. do.
Chas. Thompson, 27 F. do.
Roger Parke, 39 F. do.
William Lambton, h.p. 33 F. do.
R. B. Macpherson, h.p. 71 F. do.
‡Tho. P. Hankin, 2 Dr. do.
Cha. H. Hastings, *Inspec. Field Officer Recruiting Dist.* do.
Tho. S. Sorell, h. p. Bradshaw's Corps do.
E. Coghlan, h. p. 3 Gar. Bn. *Lt. Gov. of Chester* do.
Geo. H. Gordon, h. p. 71 F. do.
Sir C. W. Burdett, *Bt.* 56 F. do.
‡Shapland Boyse,† 13 Dr. do.
R. Heathcote Hacker, h. p. Roy. Newfoundland Fenc. do.
J. C. Smith, h. p. 19 F. do.
James Spawforth, 2 Ceylon R. do.
‡Geo. Wilkins,† late of Rifle Brig. do.
Wm. Hen. Boys, R. Mar. do.
Thomas Davey, h. p. R. Mar. do.
Tho. Abernethie, do. do.
John Hart, *Inspect. Field Officer Recruiting District* do.
H. Munro, h. p. 1 Gar. Bn. do.
Philip Hay, 18 Dr. do.
‡John Slessor, h. p. 35 F. do.
Hans Allen, late R. I. Art. do.
James Irving, do. do.
John J. Dunkin, h. p. 18 F. do.
John Carr, late R. I. Art. do.
C. Massey Baker, 14 Dr. do.
Patrick M'Neight, 22 F. do.
Jas. Ormsby, h. p. 63 F. do.
John Handaysyde, h. p. Steel's Recruiting Corps do.
William Geddes, 83 F. do.
Rich. Graham, late of R. Mar. do.
Fra. Lyon, do. do.
James West, R. Art. do.
Robert Frederick, 55 F. do.
Ran. Gossip, h. p. 1 Gar. Bn. do.
W. Tremenheere, R. Mar. do.
J. Wemyss, late of R. Mar. do.
Rich. Timpson, do. do.
Rich. Armstrong, 9R. Vet. Bn. do.
C. de Menard, late R. F. Art. do.
Har. P. Lewis, R. Marines do.
John Maule, 26 F. do.
Robert Coote, h. p. 32 F. do.
David Williams, *Army Depot* do.
Andrew Creagh, 93 F. do.
Edw. V. Eyre, h. p. Unat. do.
Edw. Gillman, h. p. 15 F. do.
John Clark, R. Marines do.
Cha. Stanser, do. do.
Geo. Dunsmuire, do. do.
Wm. Minto, R. Mar. Art. do.
John Long, Roy. Marines do.
Henry A. Head, 7 Dr. G. do.
Tho. Walker, h. p. Sicil. R. do.
Patrick Nicolson, h. p. 27 F. do.
J. Chisholm, h. p. R. Afric. Co. do.
Swan Hill, h. p. 1 F. do.
Geo. G. Hely, 11 F. do.
H. C. Brisco, h. p. 63 F. do.
*Cha. A'quist, Ord. Riding Estab. do.

C. P. de Bosset,† h. p. 50 F. 4June
H. Bruckmann, 64 F. do.
M. W. Bailey,† 64 F. do.
Wm. M'Carthy, h. p. 96 F. do.
Edm. Lascelles, 66 F. do.
Cha. M'Grigor, 70 F. do.
Benjamin Preedy, h. p. 90 F. do.
Rob. Johns, h. p. 1 Gar. Bn. do.
F. S. Miller,† late of 6 Dr. do.
William Shaw, 22 F. do.
A. Jones,† 71 F. do.
H. C. Dickens, 34 F. do.
James Allan, h. p. 94 F. do.
Edw. V. Worsley, Roy. Art. do.
C. W. Crookshank, h. p. 38 F. do.
Fra. P. G. de Preval, late Foreign Eng. do.
J. Campbell, late R. Irish Art. do.
Kane Bunbury, 7 D. G. do.
J. T. Prentice, h.p. Cape Reg. do.
P. Westropp, R. Marines do.
C. De Villicy, late R. For. Art. do.
Wm. J. Tucker, late R. I. Art. do.
A. Wilkinson, 13 F. do.
Philip Dorville,† 1 Dr. do.
Sir Henry Pynn, *Kt.*† h. p. Port. Serv. do.
E. Hawkshaw, h.p. Port. Ser. do.
George Morris, h. p. 40 F. do.
Rob. B. Mac Gregor, 88 F. do.
Robert Nixon, 1 F. do.
A. Johnston, h.p.R. Cors. Ra. do.
Arch. Money,† h. p. 60 F. do.
*Mey. Shawe, late of 76 F. 9do.
P. T. Ryves, h. p. *Assist. Qna. Mast. Gen.* 16do.
R. Torrens,† 65 F. 14July
D. M'Kinnon, Colds. G. 25do.
H. E. Joddrell, Gren. Gds. do.
Henry Stables, do. do.
Hon. J. Walpole, Coldst. Gds. do.
Henry Dawkins, do. do.
Edward Bowater, 3 F. G. do.
Charles West, 3 F. G. do.
David Forbès, h. p. 78 F. 28do.
Joseph Wells, h. p. 4Aug.
John F. Ewart,† 67 F. 15Sept.
Hen. A. Proctor, h. p. 6 F. 17do.
Wm. Jervois, 8 F. 22do.
Geo. Edw. Raitt, h. p. 90 F. *Dep. Adj. Gen. in Mediter.* 25do.
A. D. Faunce,† 4 F. 29do.
George Brown, 85 F. do.
Henry Debbeig, 44 F. do.
Richard Gubbins, 75 F. do.
Cornelius Mann, R. Eng. 30do.
J. S. Williamson,† Royal Art. 13Oct.
Tho. Fenn Addison, h. p. 99 F. 8Dec.
Robert Moodie, hp. 104 F. 27do.
F. Cockburn, h. p. N. Bruns. Fen. *Dep. Qua. M. Gen. Canada* do.
Hon. Ger. de Courcy, 8 F. 25Nov.
Wm. Wauchope, h.p. Wattev. R. 8Dec.
John Aitchison, 3 F. G. 15do.
Henry Evelegh, R. Art. 20do.
Cha. C. Bingham, do. do.
Stephen G. Adye,† do. do.
Henry Phillott, R. Art. do.
Peter Fyers,† do. do.
Hon. W. H. Gardner, do. do.
William Scott, do. do
Geo. Wright, Roy. Eng. do.
John Hassard, do. do.

Jas. R. Arnold, R. Eng. 20Dec.
Tho. Steele, Coldst. G. 29do.
Fle. Tho. Roberts, h. p. Roll's Regt. 31do.

1815.

Wm. Perceval,† h. p. 67 F. 2Mar.
Carlo J. Doyle, h. p. 2 Gar. Bn. 8do.
James Stopford, h. p. 60 F. 9do.
Wm. Wemyss, h. p. 93 F. 16do.
Henry Hooper, 10 Vet. Bn. 30do.
John Camac, 1 Life Gds. 26Apr.
Hon. E. P. Lygon,† *M. P.* 2 Life G. 27do.
W. H. Forssteen, 12 F. 5May
JamesHawker,†R. Art. 16do.
T. Charretie, h. p. 7 W. I. R. 21do.
Geo. Arthur, h. p. York Ch. 1June
Patrick Campbell, R. Art. do.
C. L. L. Foster, h. p. 6 W. I. R. 10do.
Hon. H. Percy,† 14 Dr. 18do.
F. Reh,† h. p. late Ger. L. do.
E. Parkinson, h. p. 11 F. do.
Fred. Luttermann,† h. p. late Ger. Leg. do.
Hans, *Baron* Bussche,† h. p. do. do.
W. Robertson,† h. p. do. do.
P. *Bar.* Gruben,† h. p. do. do.
G. Krauchenberg,† h. p. do. do.
Tho. Hunter Blair, 87 F. do.
Daws. Kelly,† h. p. 73 F. do.
Rob. Bull,† Roy. Art. do.
Edward Cheney,† h. p. Waterville's Reg. do.
R. Lluellyn,† h. p. 28 F. do.
Hon. H. B. Lygon, *M. P.* 1 L. G. do.
Aug. Friedericks, h. p. late Ger. Leg. do.
Don. Macdonald,† h. p. Malta Reg. do.
Jas. Paul Bridger,†12 Dr. do.
G. Muller,† h. p. late Germ. Leg. do.
Geo. H. Murray,† 16 Dr. do.
Wm. Thornhill,† 7 Dr. do.
J. M. Cutcliffe,† h. p. 23 Dr. do.
P. A. Lautour,† h. p. 23 Dr. do.
J. Lewis Watson, 71 F. do.
A. *Baron* Reizenstein,† h. p. late Ger. Leg. do.
John Hare,† 27 F. do.
G. Baring,† h. p. late Germ. Leg. do.
Jona. Leach,† Rifle Brig. do.
Peter Brown, h. p. 14 F. do.
Thomas F. Wade, 42 F. do.
Richard Egerton, h. p. 84 F. do.
Wm. Chalmers, h. p. 57 F. do.
Francis Dalmer, 23 F. do.
John B. Parker,† R. Art. do.
C. H. Churchill, Gren. G. do.
George D. Wilson,† 4 F. do.
John Keightley, 23 F. do.
G. Miller,† Rifle Brig. do.
Cha. Beckwith, †h. p. do. do.
A. Hamilton, 2 Ceylon Reg. do.
Ja. Fullarton, 2 Rifle Brig. do.
John Campbell,† 42 F. do.
Wm. Campbell,† 93 F. do.
C. Petersdorff,† h. p. late Ger. Leg. do.
Jas. Bouchier, h. p. 22 Dr. do.
William Irving, 28 F. do.
James Grant, h. p. 23 F. do.

Digitized by Google

ohn Tho. Keyt,† 41 F. 16 June
. Sympher,† h. p. late Ger. do.
g.
ha. E. Radclyffe, h. p. 97 F. do.
. Browne,† h. p. Rifle Br. do.
ho. W. Taylor, 10 Dr. do.
. Argumbau,† h. p. 1 F. do.
ich. Childers, 11 Dr. do.
en. G. Smith, †Rifle Brig. do.
elix Calvert, h. p. 72 F. do.
. Staveley, †R. Staff Cor. do.
lex. C. Wylly,† 7 F. do.
el. Evans, h. p. 3 W. I. R. do.
est, h. p. late Ger. Leg. 21 do.
Gray Ross, 7 R. V. Bn. 29 do.
ard Roberts, 62 F. do.
Count Linsingen, h. p. do.
e Ger. Leg.
Ramus Forrest, hp. 34 F. do.
Leicest. Stanhope,† 47 F.
p. Q. M. Gen. East Ind. do.
Higginson, Gren. Gds. 1 July
o. Streatfield, do. 2 do.
rick Walker, R. Art. 9 do.
l. Davies, hp. Chas. Brit. do.
harles Allix, Gren. G. 4 do.
as Brooke, do. 5 do.
Henry Scott, 3 F. G. do.
Seymour, h. p. 71 F. 6 do.
reton, hp. R. York Ra. 20 do.
rd Kelly, 83 F. 3 Aug.
Mackay, h. p. 3 Ceylon do.
ffatt, 1 Ceyl. Reg. do.
l Hook, 19 F. do.
Hardy, 19 F. *Dep. Qua. t. Gen. Ceylon* do.
rowrigg, 2 Ceylon R. do.
, † h. p. late Ger. Leg. 13 do.
avison, h. p. 5 West Ind. R. 24 do.
lie Walker,† 54 F. 31 do.
ockburn, 4 Roy. Vet. Bn. 7 Sept.
. Reade, *Kt.*† 27 F. *Dep. Gen. St. Helena* 19 Oct.
Coore, h. p. Yk. L. In. 1 Nov.
ton, h. p. Canad. Fen. do.
ir Cha. Gordon, *Kt.* 81 F. 16 do.
Steuart, h. p. 1 F. 23 do.
Wilson, 1 F. 27 do.
Fillshire, 38 F. 4 Dec.
. G. L. Dawson, † h. p. 69 F. do.
y Tilt, h. p. 37 F. 7 do.
Andrews, 60 F. 14 do.
ander, 26 F. do.
. Owen, R. Art. 23 do.

1816.

ewart, 10 F. 1 Feb.
. Gordon, 3 D. G. 8 do.
ordan, 2 F. 24 Mar.
ohn Maitland, 92 F. do.
g, 9 R. Vet. Bn. 30 May
Evatt, h. p. 2 Garr. Bn. 4 July
land. Milit. Asylum at ampton 25 June
d. E. Butler, h. p. do.
Bn. 4 July
shrieay, R. Art. do.
Drummond, 3 F. G. do. 8 do.
eming, 33 F. 18 do.
. of Richmond, h. p. 52 F. 25 do.
ressford, h. p. 31 F. *Dep. Gen. Nova Scotia* 12 Sep.
Vallack, R. Mar. 16 do.
Boger, R. Art. 30 do.

W. Gosset,† h. p. R. Eng. 3 Oct.
Alex. Anderson,† h. p. Serv. 2 Nov.
John Rolt,† do. do.
G. Cardew, R. Eng. 26 do.
Wm. Robison,† 24 F. 12 Dec.
Turner Grant, Gren. Gds. 26 do.
Joseph D'Arcy, R. Art. 31 do.

1817.

James Cookson, 80 F. 7 Feb.
Hen. Tarleton, h. p. 60 F. 24 do.
Cha. Webb Dance, 2 Life G. 27 Mar.
Hon. H. C. Lowther, *M.P.* h. p. 12 F. 20 Apr.
T. Sowerby, Coldst. G. 14 May
Peter Hodge, 29 F. 21 June
Martin Leggatt, 36 F. do.
Geo. Fra. Macleod, † R. Eng. do.
James Hughes,† 16 Dr. do.
Philip Bainbrigg *Qua. Mast. Gen.* *Perm. Ass.* do.
Robert Lisle, 19 Dr. do.
Geo. Marlay,† h. p. 14 F. do.
Robert Anwyll, 4 F. do.
George, *Bar.* During, h. p. late Ger. Leg. do.
Wm. Power, h. p. Roy. Art. do.
K. Snodgrass, † h. p. Port. Serv. do.
W. Balvaird, h. p. Rifle Bri. do.
Sir J. R. Colleton, *Bt.* h. p. do.
Temp. Stretton, 40 F. do.
Tho. Erskine Napier, h. p. Chass. Brit. do.
Nath. Thorn, 3 F. do.
W. H. Sewell, 60 F. do.
William Dunbar, 66 F. do.
W. L. Darling, h. p. 2 Garr. Bn. do.
Jos. Thackwell, 15 Dr. do.
Alex. Macdonald, R. Art. do.
H. Dumaresq, h. p. 9 F. do.
Gabriel Burer, 37 F. 3 July
W. L. Herries, *Dep. Qua. Mast. Gen. in the Mediterr.* 31 do.
Arch. Ross, h. p. Port. Serv. 4 Sept.
Peter Adamson, do. do.
J. H. Hewit, do. do.
Tho. S. St. Clair, do. do.
Geo. Wm. Paty, do. do.
G. H. Zuhlcke,† do. do.
George Gore, h. p. 9 Dr. 4 Dec.

1818.

G. W. Walker, 99 F. *Dep. Adj. Gen. Ceylon* 5 Mar.
Lord Ja. Hay, Gren. Gds. 26 do.
Cha. Talbot, 3 F. Gds. 2 Apr.
Donald Macdonald, 19 F. 29 Oct.
J. D. Elphinstone, h. p. 4 W. I. R. 12 Nov.
Samuel South, h. p. 8 F. 17 Dec.
Harry B. Harris, h. p. 86 F. *Dep. Adj. Gen. Nova Scotia* do.
Wm. Verner, h. p. 12 F. 24 do.

1819.

Jas. Hugonin, 4 Dr. 21 Jan.
J. H. Belli, 16 Dr. do.
Thos. Hutchins, 3 Dr. do.
Sam. Mitchell, † Rifle Brigade do.
Tho. Wemyss, h. p. 99 F. do.
R. Burd Gabriel, 9 Dr. G. do.
Henry Thomas, † 27 F. do.
Adam Peebles, 9 F. do.
Charles Cameron, 3 F. do.
W. Rowan, 52 F. do.
James Campbell, 45 F. do.

James Walsh, 91 F. 21 Jan.
J. Marcus Clements, 18 Dr. do.
James Shaw, h. p. 43 F. do.
Lord Charles Fitz Roy, h. p. 27 F. *M. P.* do.
Lt.-A. W. M. Hill, *MP.* 2 Dr. do.
Tho. Hen. Browne, h. p. 23 F. do.
Geo. Fitz Clarence, h. p. 24 Dr. do.
Rich. W. H. How, Vyse, 2 L. G. 13 May
Hon. J. Knox, h. p. 4 W. I. R. 24 June
T. W. Forster, h. p. 24 F. 12 Aug.
Nathan Wilson, 17 Dr. do.
Sam. Hall, 89 F. do.
John Huskisson, 1 Ceyl. R. do.
T. P. Howard, h. p. 23 Dr. do.
Wm. Henry Wilby, h. p. 31 F. do.
Nath. Warren, 65 F. do.
A. S. King, h. p. 98 F. do.
R. Richardson, h. p. 32 F. do.
Alex. Ja. Ross, h. p. 7 F. do.
Rob. Macleroth, 65 F. do.
Thomas Lapphier, 86 F. do.
Arch. Maclachlan, h. p. 69 F. do.
Wm. Parke, h. p. 66 F. do.
Ant. Rumpler, 60 F. do.
Rich. Secker Brough, R. Art. do.
B. Dickinson, Roy. Mar. do.
William Barry, R. Mar. do.
D. B. Davies, h. p. 99 F. do.
And. Bredin, Roy. Art. do.
R. W. Mills, h. p. 9 F. do.
W. M. Combe, Roy. Mar. do.
R. O'Farrell Friend, 41 F. do.
A. Clerk, h. p. Glenr. F. do.
Edw. Nicolls, Roy. Mar. do.
Wm. C. Campbell, h. p. 62 F. do.
Hugh Hamilton, h. p. 98 F. do.
John Dunn, h. p. 88 F. do.
Fred. Ashworth, h. p. 58 F. do.
G. R. P. Jarvis, h. p. 36 F. do.
Richard Covell, h. p. 24 Dr. do.
J. S. Hawkshaw, h. p. 91 F. do.
A. W. Macdonell, 25 F. do.
Robert Torrens, R. Mar. do.
Wm. Munro, h. p. Malta R. do.
Henry Balneavis, 27 F. do.
Robert Foy, h. p. R. Mar. do.
V. E. Eyre, late H. Gren. Gds. do.
James Power, Roy. Artil. do.
Hector Hall, 22 F. do.
Hugh Massey, h. p. 1 F. do.
Thomas Mitchell, R. Mar. do.
Francis Williams, do. do.
Anth. Stransham, do. do.
Michael Arnett, do. do.
William Fraser, h. p. 18 F. do.
James Price, 58 F. do.
J. Hardy, h. p. 2 Gar. Bn. do.
Evan Macpherson, 6R. V. Bn. do.
John Fraser, 36 F. do.
Alex. Macpherson, h. p. 59 F. do.
William Gordon, 2 D. G. do.
John Fox, 10 R. Vet. Bn. do.
Sam. Williams, Roy. Mar. do.
Percy Drummond, † R. Art. do.
Fra. Maule, h. p. Skerrett's R. do.
Tho. R. Congreve, h. p. 70 F. do.
C. Poitier, 61 F. do.
Patrick Burke, h. p. 96 F. do.
Charles Mackenzie, 60 F. do.
James Allen, h. p. 23 Dr. do.
John M. Stacpoole, 45 F. do.
Cha. Macalister, 55 F. do.

Digitized by Google

John Whetham, hp. 1 GBn. 12Aug.
T. D. Campbell, 50 F. do.
Thomas Shadforth, 57 F. do.
Tho. T. Wooldridge, h. p. 91 F. do.
Gilbert Cimitiere, 42 F. do.
G. L. Goldie, 66 F. do.
Robert Grant, 56 F. do.
Gust. Rochfort, h. p. 100 F. do.
Josh. Gledstanes, hp. 3 W. I. R. do.
Philip Le Geyte, 68 F. do.
Hugh Stacpoole, 45 F. do.
Geo. O'Halloran, h. p. 4 F. do.
Wm. Thorn, h. p. 23 Dr. do.
Wm. Ingleby, 53 F. do.
Geo. Tod, 29 F. do.
Allan Kelly, 54 F. do.
D. Macpherson, 78 F. do.
Peter Waterhouse, 81 F. do.
James M'Bean, 76 F. do.
Sir J. M. Tylden, *Kt.* 52 F. do.
J. W. O. Donoghue, 47 F. do.
T. Wildman, h. p. 9 Dr. 23Dec.

1820.

Hon. F. Cathcart, h. p. 92 F. 24Feb.
W. T. Drake, R. H. G. 22June
Wm. H. Meyrick, 47 F. 29do.
B. Charlewood, Gren. Gds. 6July
John G. Peters, *Sup. Cav. Rid. Establishment* 13do.
Hon. J. B. Rodney, 3 F. Gds. do.
Edw. Burke, 2 W. I. R. 3Aug.
G. P. Higginson, Gren. G. 26Oct.
C. J. Barnet, 3 F. G. do.
Sir A. J. Murray, *Bt.* 3 F. G. 28Dec.

MAJORS.

1778.

Hugh Lord, late R. Inv. 30May

1783.

Perkins Magra, h. p. 88 F. 19Feb.
Patrick Jacob, h. p. 95 F. 19Mar.
Walter Scott, h. p. 26 F. do.

1785.

Rob. Clayton, h. p. 82 F. 27July

1789.

G. Duff, h. p. Lucas's Corps 30S.

1793.

George Lind, h. p. 97 F. 5July

1794.

Sam. Biggs, late of R. Mar. 1Mar.
Cha. Stewart, do. do.
Wm. Bowater, h. p. R. Mar. do.
J. Sholto Douglas, h. p. 25 F. do.
Wm. Adlam, h. p. R. Mar. do.
P. Desbrisay, late of R. Mar. do.
Cha. B. Money, h. p. R. Mar. do.
A. Shuttleworth, R. Inv. Art. do.
Cha. St. Ours, h. p. 132 F. do.
Edw. Charleton, h. p. 111 F. do.
George Aubrey, h. p. Un. do.
Edw. Blewitt, h. p. 112 F. 30do.

1795.

John Wilks, R. Inv. Art. 6May
Cha. Leigh, late R. Inv. 20do.
E. D. Payne, h. p. 29 Dr. 18Sept.
John Grant, late R. Inv. 9do.
H. Vinnell, Prov. h. p. 11Nov.

1796.

Wm. West, late 9 R. V. Bn. 3May

1797.

P. D. Fellowes, 1 Roy. Vet. Bn. 26Jan.

1798.

W. H. Horndon, late of R. A. 1Jan.

1800.

Edw. Wood, R. Inv. Art. 1Jan.
D. R. Parker, h. p. Nugent's Levy 21do.

1802.

Tho. Browne, h. p. 9 F. 29Jan.
Geo. Ball, late of R. Mar. 29Ap.
D. Douglas, late Sco. Brig. do.
Alexander Scott, do. do.
John Cameron, do. do.
James Urquhart, do. do.
Tho. Huxley, h. p. 8 W. I. R. do.
A. Taylor, late R. Eng. in Ire. do.
A. M'Crea, late 5 R. V. B. 25Dec.
James Rose, late Roy. Inv. do.
Henry Bowen, do. do.

1803.

H. Goodwin, late of 48 F. 9July
W. L. Gardner, h. p. Indep. 25Sep.
Geo. Stephens, late R. Inv. do.
Robert King, h. p. 128 F. 8Oct.

1804.

T. B. Campbell, late 11 R. V. Bn. 13May
S. Fraser, late 1 R. V. B. 14Sep.
P. Joseph Donzel, h. p. Meuron's Reg. 23do.
T. Fortye, 7 R. Vet. Bn. 24Oct.
M. E. Alves, late 7 R. V. B. *Fort Major of Edinburgh* 8Dec.

1805.

Philip Stewart, late 9 R. Vet. Bn. 1Jan.
W. White, 5 R. Vet. Bn. do.
J. Clarke, late 11 R. Vet. Bn. do.

1807.

A. Rose, 6 R. Vet. Bn. 10Dec.

1808.

C. Thalman, h. p. For. Vet. Bn. 18Jan.
J. E. Gordon, late of R. Mar. 25Apr.
John Williams, h. p. R. Mar. do.
T. Guildford, late of R. Mar. do.
D. Wilson, do. do.
J. Lodington, h. p. R. Mar. do.
W. Collis, late 6 R. V. B. do.
Ja. J. Fraser, late 7 R. Vet. Bn. 30July
Town Maj. of Gibraltar 4Jan.
Geo. Wolfe, late of R. Mar. 25July
Richard Ashton, late 12 F. 3Dec.

1811.

William Richardson, late 5 R. Vet. Bn. 4June
M. Horlock, h. p. R. Mar. do.
W. Morrison, late of R. Mar. do.
B. W. M'Gibbon, do. do.
Albert Steiger, h. p. Roll's Reg. do.
G. Mortimer, late of R. Mar. do.
Clark Caldwell, late 2 R. Vet. Bn. do.

1812.

Joseph W. Tobin, R. Art. 1Jan.
Henry Grove, h. p. 23 Dr. do.
Richard Chetham, h. p. 47 F. do.
Francis Power, Roy. Art. do.
Fletcher Wilkie, h. p. 40 F. do.
Tho. Gerrard, h. p. 23 Dr. do.
Tho. Younghusband, 7 D. G. do.
R. H. Tolson, h. p. 25 F. do.
Will. S. Elrington, 4 R. Vet. Bn. do.
John Campbell, hp. R. W. I. Ra. do.
James Stewart, 46 F. do.
Wm. O'Brien, h. p. 53 F. do.
Henry Standish, h. p. 39 F. do.
Philip Ray, h. p. 3 F. G. do.
Jas. Fynmore, h. p. R. Mar. do.
Alexander Gordon, 93 F. do.
William Vandeleur, 16 F. do.
Charles Scott, h. p. Sicil. R. do.
Hugh Fraser, Roy. Art. do.
J. W. Aldred, h. p. 60 F. do.
John Vivion, Roy. Art. do.
Robert Pym, Roy. Art. 1Jan.
William R. Cary, do. do.
Tho. H. Dawes, † h. p. 22 Dr. 2do.
Mat. Read, h. p. 4 W. I. R. do.
Charles Bayly, h. p. 1 Gar. Bn. do.
Edw. Wrather, h. p. 26 F. 30do.
James T. Robertson, 82 F. do.
George M. Milne, late 4 R. Vet. Bn. 6Feb.
F. *Baron* Gruben, h. p. late Ger. Leg. 25do.
Geo. E. P. Barlow, 34 F. 26Mar.
R. Anstruther, h. p. 100 F. 16Apr.
G. Langlands, late 13 R. V. Bn. 27do.
John Tho. Lealy, 21 F. do.
Wm. C. Seton, h. p. 88 F. 30do.
Donald Gregorson, h. p. 31 F. do.
Charles Purvis, h. p. Canadian Fenc. 7May
John Nicolls, h. p. 97 F. do.
Fred. de Ziegesar, h. p. late Ger. Leg. 28do.
C. J. Barrow, 69 F. 11June
Nich. Hamilton, *Insp. Field Offi. Rec. District* 18do.
G. Hewett, 22 F. do.
Herm. Stapleton, h. p. 50 F. 19do.
P. Johnstone, 14 F. 1July
John Chapman, h. p. 63 F. 9do.
Rob. Macdonald, ††t. Art. 17Aug.
Tho. Evans, 38 F. do.
John Crowder, h. p. 23 F. do.
Richard Bishop, 5 F. do.
Ja. M. Sutherland, hp. 91 F. 10Sep.
Benj. Graves, h. p. 12 F. 24do.
John Maxwell, 15 F. 8Oct.
John Baskerville Glegg, 49 F. do.
Wm. Derenzy, h. p. 72 F. 13do.
James Dennis, 49 F. do.
Wm. Holcroft, Roy. Art. do.
John Williams, 49 F. do.
Richard Bayly, 12 F. 15do.
Gebhard. Timæus, h. p. late Ger. Leg. 20do.
John M'Neill, 18 F. 29do.
Patrick Savage, h. p. 24 Dr. do.
M. G. Blake, h. p. Cape Regt. *Dep. Adj. Gen. Cape of Good Hope* 12Nov.
Tho. Kennedy, h. p. 96 F. 3Dec.
Michael Coast, h. p. 21 F. 31do.

1813.

William Phipps, h. p. 27 F. 7Jan.
John Moore, h. p. 15 F. 4Feb.
A. Ogilvie, 46 F. do.
Geo. de Coulon, h. p. For. Vet. Bn. 17do.
W. *Baron* Bussche, h. p. late Ger. Leg. 1Mar.
Geo. Druitt, 48 F. 4Apr.
Jas. Jones, h. p. 15 Dr. 14do.
John Waidron, 27 F. do.
Charles Milner, h. p. 3 F. do.
W. Fawcett, h. p. 14 F. 22do.
T. Drake, *Perm. Assist. Quart. Mast. Geu.* do.
Rob. Cockburn, 84 F. 13May
Mur. H. Maclaine, 77 F. 20do.
Joseph Phillott, h. p. 35 F. 27do.
Geo. T. Brice, 3 Dr. G. do.
George Watts, do. do.
W. M. G. Colebrooke, RArt. 1June
Jas. H. Powell, h. p. 103 F. 4do.
Thomas Tisdall, late R. Irish Art. do.
Samuel Reynell, R. Inv. Art. do.
William Payne, Roy. Art. do.
George Forster, do. do.

ohn Tho. Caddy, R. Art. 4 June
J. M. Farrington, do. do.
George Skyring, do. do.
. H. Fitzmayer, do. do.
Joseph Brome, do. do.
. Younghusband, do. do.
eorge Crawford, do. do.
lax. Close, h. p. 1 Gar. Bn. do.
m. de Courten, h. p. Wattev. Regt. do.
Mat. Ryan, h. p. 30 F. do.
eo. E. Elrington, 8 R. Vet. Bn. do.
ex. Douglas, h. p. 1 F. do.
m. Hen. Taynton, h. p. 31 F. do.
illiam Loftie, 35 F. do.
mes Winnett, 68 F. do.
hn Staunton, 1 R. Vet. Bn. do.
o. Lewis, † h. p. R. Mar. do.
bert P. Boys, R. Mar. do.
o. John Sale, 17 Dr. do.
nry Skelton, 19 Dr. do.
n Giles, 55 F. do.
o. P. Wingrove, R. Mar. do.
o. Shepherd, do. do.
n. Edw. Mullins, h. p. 28 F. do.
illiam Irwin, 5 D. G. do.
e Smyth, 69 F. do.
. Pitt, h. p. Dillon R. do.
s Lawrence, R. Mar. do.
ncis Smith, Roy. Art. do.
ry Shum, h. p. 26 F. do.
rles Egan, Roy. Art. do.
ntain Elwin, h. p. 44 F. do.
n Bartleman, R. Mar. do.
iam Onslow, 4 Dr. do.
ry Hickman, R. Art. do.
Mignan May, h. p. R. Mar. do.
. C. Murray, h. p. 17 Dr. do.
n Campbell, 11 F. do.
. Mans. Morrison, 7 D. G. do.
. J. Forbes, Roy. Art. do.
. Hart Lapslie, h. p. 59 F. do.
mas Hole, h. p. 25 Dr. do.
seley, h. p. R. W. I. R. do.
Howard, h. p. 96 F. do.
M. Close, h. p. R. Art. do.
Ormsby Gore, h. p. 86 F. do.
yhiner, h. p. Roll's R. do.
es Peat, h. p. 25 F. do.
A. Bozon, h. p. 81 F. do.
erM'Gibbon, h. p. 64 F. do.
e Cameron, 75 F. do.
y White, h. p. 24 F. do.
rd Carlyon, h. p. 66 F. do.
Cochrane, h. p. 3 Prov. Bn. do.
stlethwayte, 2 F. 17 do.
eM. Duzisdorff, h. p. Meur. do.
Campbell, h. p. 52 F. 21 do.
oedde, 60 F. do.
Moore, 74 F. do.
el Hext, † 83 F. do.
e Couper, 92 F. do.
as Weare, 35 F. do.
rrington, 91 F. 24 do.
oane, h. p. 4 Cey. R. 1 July
e Ralfe, h. p. 84 F. do.
lex. Freer, h. p. 25 F. do.
s Burke, h. p. 4 F. 22 do.
amford, h. p. 7 W. I. R. 12 Aug.
t, h. p. 4 Ceylon R. 19 do.
ows, h. p. 57 F. 26 do.
npbell, 36 F. do.
e, h. p. 94 F. do.
, † 48 F. do.
d, h. p. 2 Gar. Bn. do.
onald, hp. Port. Serv. do.

William Chuden, h. p. late Ger. Leg. 28 Aug.
S. Sankey, h. p. 9 F. 28 Sept.
Matt. Scott, h. p. 26 F. 21 do.
Wm. Morrison, Roy. Art. do.
C. S. Campbell, 26 F. do.
J. Williamson, h. p. R. Wag. Tr. do.
Rob. Campbell, h. p. 28 F. do.
Hector Cameron, h.p. 9 F. do.
George Henderson, R. Eng. do.
James Taylor, 48 F. do.
G. G. Lewis, R. Eng. do.
Geo. Halford, 89 F. do.
Rt. Macdonald, † 1 F. do.
D. Joly, h. p. 6 W. I. R. 23 do.
Joseph Creighton, h.p. 59 F. do.
E. *Bar.* During, h. p. late Ger. Leg. 30 do.
M. de Muller, h. p. late Ger. Leg. 10 Oct.
G. S. Fraser, Cape Corps 21 do.
W. S. Forbes, h. p. 66 F. 6 Nov.
Charles Mill, 55 F. 10 do.
J. A. Mein, 74 F. 11 do.
Henry Fliz Gerald, 60 F. do.
Daniel Marston, 86 F. 18 do.
Wm. Vincent, h. p. 82 F. do.
G. D'Arcy, 89 F. 22 do.
G. Clarke, 5 F. do.
B. Stone, h. p. 58 F. do.
T. S. Nicolls, 31 F. do.
D. O'Kelly, 11 F. do.
D. M'Gregor, h.p. 78 F. 25 do.
R. Ouseley, h. p. Port. Serv. do.
Sir Vic. von Arentschildt, *Kt.†* h. p. late Germ. Leg. do.
W. Read, *Assist. Qua. M. G.* 9 Dec.
John Carter, 79 F. 11 do.
Cha. H. Smith, 15 F. 13 do.
W. Robinson, 8 F. 19 do.
G. A. Elliot, 68 F. do.
J. H. Holland, h.p. 69 F. do.
Rich. Vyse Fawcett, h.p. 99 F. do.
William Baird, 86 F. 25 do.
Patrick Dowdall, 31 F. 26 do.
Joseph Marke, h. p. 90 F. do.
James Jenkin, 84 F. do.
R. H. Sale, h. p. 12 F. 30 do.
James L. Basden, 89 F. do.

1814.

H. B. Lynch, h. p. 27 F. 1 Jan.
C. Turner, late 8 R. Vet. Bn. 6 do.
D. Campbell, h. p. 79 F. 13 do.
R. M. Downe, h. p. do.
James Payler, h.p. 37 F. do.
George Dean Pitt, 80 F. do.
C. M. St. Paul, h. p. 2 Prov. Bn. of Mil. do.
Henry Bristow, h. p. 38 F. 20 do.
W. Aly, h. p. late Ger. Leg. 26 do.
J. Fogerty, h.p. R. York Rs. 3 Feb.
John M'Kenzie, 46 F. 17 do.
D. Campbell, 39 F. 3 Mar.
J. P. Oates, h. p. 68 F. do.
S. Taylor, 6 F. do.
J. Culley, 5 F. do.
W. Greene, 61 F. do.
W. Russell, h. p. 31 F. do.
J. Lepper, h. p. 27 F. do.
T. Kirkwood, h.p. New Bruns. F. 10 do.
Sir Geo. Cha. Hoste, *Kt.†* R. Eng. 17 do.
M. Chamberlain, h. p. 84 F. do.
E. T. Michell, Roy. Art. do.
W. Cochrane, h. p. 103 F. do.
Cha. Pratt, h. p. 96 F. 24 do.
G. Spottiswoode, h. p. 71 F. 31 do.

A. Boden, hp. late Ger. L. 8 Ap.
R. Dalzell, 45 F. 19 do.
James Lee, h. p. 92 F. do.
A. M. Bennett, 5 F. do.
Geo. Farbr. Teale, h. p. 11 F. do.
Loftus Gray, Rifle Brig. do.
Sir J. Macalester, 13 Dr. do.
T. P. Milles, 14 Dr. do.
Edward Purdon, 60 F. do.
Wm. Greene, R. Art. do.
Charles Campbell, h.p. 94 F. do.
Haml. Obins, 20 F. do.
William Cator, R. Art. do.
Mat. Forster, 38 F. do.
George Tovey, 20 F. do.
Gilb. Elliot, 54 F. do.
T. Bunbury, 49 F. 14 do.
A. Long, R. Staff Corps 21 do.
James Horton, h. p. Meuron's Regt. 18 May
A. Hartley, h. p. 61 F. 19 do.
James Laing, h. p. 61 F. do.
Hector M'Laine, 57 F. do.
J. O'Flaherty, h. p. 45 F. do.
Henry D. Loftus, 9 F. do.
Peter Warburton, h.p. 96 F. 26 do.
Henry Godwin, 41 F. do.
TT. F. Elliott Drake, h.p. 59 F. do.
Joseph Skerrett, 76 F. 1 June
Geo. D'Arley, R. Wag. Tr. 8 do.
E. A. Angelo, h.p. Newf. Fen. do.
Tho. Rogers, † R. Art. 4 do.
J. Coutquelvin, late R. For. Art. do.
Thomas Gamble, R. Art. do.
Alexander Munro, do. do.
James P. Cockburn, do. do.
John Bradish, 2 Cey. Regt. do.
Philip Delatre, 1 Cey. R. do.
William Davis, 7 Dr. Gds. do.
John Dalrymple, 30 F. do.
W. Bernard, 5 R. Vet. Bn. do.
Richard Jones, h.p. 81 F. do.
Robert Horsley, h. p. 60 F. do.
Thomas Manners, late 8 R. Vet. Bn. do.
Robert Durie, h. p. 94 Dr. do.
A. Alexander, 5 R. Vet. Bn. do.
John Campbell, hp. Y. L. I Vol. do.
William Hull, 62 F. do.
D. Macniel, h.p. Cape Reg. do.
Hamilton Bagwell, h.p. 89 F. do.
William Collins, Roy. Mar. do.
Rob. H. Maunsell, h. p. 39 F. do.
Jas. S. Thwaites, h. p. 57 F. do.
Philip Maurice, h. p. 60 F. do.
W. H. M. Bayley, Roy. Marines do.
Samuel Claperton, do. do.
Alex. Watson, do. do.
T. J. Sterling, do. do.
Arthur H. Ball, do. do.
Hen. Lindsay, h. p. 69 F. do.
Jeffery O'Connell, h.p. 18 F. do.
William Sall, h. p. 47 F. do.
Mark R. Glaze, Roy. Mar. do.
Robert Percival, 16 F. do.
Samuel Bircham, h. p. 30 F. do.
Samuel Colbeck, h.p. 60 F. do.
J. C. L. Carter, 44 F. do.
Robert Hilliard, h. p. 45 F. do.
John Wheatstone, 53 F. do.
Elias Pipon, h. p. R. Newf. Fen. do.
Charles Baldwyn, 58 F. do.
Lord Robert Kerr, h.p. 6 Gar. Bn. do.
J. S. Lindesay, h. p. Irish Br. do.
Christ. Noble, h.p. R. Marines do.
George Bunce, h. p. 94 Dr. do.

Digitized by Google

Henry Cox, Roy. Marines 4June
Edw. Carter Hornby, do. do.
Francis Wemyss, late of do. do.
George Jones, R. Marines do.
Joseph Beausire, late Roy. For. Art. do.
R. de Bersey, h. p. Watteville's Regt. do.
Andr. Kiusman, Roy. Mar. do.
William Riddall, 62 F. do.
Fra. Clarke, late Roy. For. Art. do.
Nath. H. English, Roy. Mar. do.
John H. Graham, do. do.
William Sladden, h. p. do. do.
Richard Bunce, R. Mar. do.
James B. Fletcher, do. do.
Nicholas Brutton, 8 Dr. do.
Wm. Morris, h. p. Royal New. Fenc. do.
R. Rochfort, h.p. Depot Staff do.
Edw. Powell, 10 F. do.
John M'Mahon, h. p. 60 F. do.
Daniel O'Donoghue, h. p. 1 Gar. Bn. do.
Alex. M'Donald, 76 F. do.
Philip Durnford, Roy. Art. do.
John S. Sinclair, do. do.
William Lloyd, do. do.
Blaney Walsh do. do.
Robert H. Birch, do. do.
James Armstrong do. do.
Edward Wilmot, do. do.
‖George W. Unett, do. do.
Philip J. Hughes, do. do.
Jas. Maclachlan, do. do.
James Addams, do. do.
Henry Vernon, 36 F. do.
Thomas Aslair,† Roy. Mar. do.
Joseph Jerrard, h. p. 6 Gar. Bn. do.
Robert Terry, 25 F. do.
John Phillips, h. p. R. Mar. do.
William Roberts, Roy. Art. do.
John F. Head, do. do.
T. Amory, h. p. 5 Gar. Bn. do.
M. *Bar.* Decken, h. p. late Ger. Leg. do.
‖R. L. Breymann,† h. p. do. do.
C. Pringle, h. p. late Ger. L. do.
Robert Murray, 30 F. do.
Geo. Jervis, h. p. do.
J. T. Whelan, h. p. R. Newf. Fen. do.
N. P. de Brem, h. p. Chass. Brit. do.
Arthur Morris, 55 F. do.
Tho. Paterson, Roy. Art. do.
William Cleeve, do. do.
John Jameson, 64 F. do.
John Bridge, h. p. 63 F. do.
Geo. Baile, Roy. Marines do.
John Jackson, h. p. R. Mar. do.
Jas. W. Wilson, h. p. 3 W. I. R. do.
C. D. Shekleton, h. p. 54 F. do.
N. Muller, h. p. Rolf's Inf. do.
F. Crofton, h. p. York Lt. I. V. do.
F. Franchessin, h. p. do. do.
Abraham Creighton, h. p. 55 F. do.
David Gregory, h. p. 1 Gar. Bn. do.
John Ridley, Roy. Marines do.
Ambrose Lane, 44 F. do.
Leonard Gibbons, h. p. 60F. do.
Charles Stisted, 3 Dr. do.
Geo. Russell Deare, 8 Dr. do.
T. Reed, h. p. 5 Gar. Bn. do.

Nath. W. Oliver, Roy. Art. 4June
Cha. Reynolds, 8 Vet. Bn. do.
William Holland, 1R. V. Bn. do.
Henry Capadose, h. p. 56 F. do.
‖William Thwaites, 51 F. do.
Edward Lenn, h. p. 3 Ceyl. R. do.
B. Sullivan, h. p. Port. Serv. do.
R. Hart, h. p. 2 Gar. Bn. do.
John C. Smith, 23 F. do.
Charles Robinson, h. p. 72 F. do.
Tho. Souter, h. p. 5 F. do.
John Parry, late of R. Mar. do.
Ja. T. Cowper, h. p. R. Art. do.
Robert Hart, h. p. R. Mar. do.
William Gough, 68 F. do.
Henry Croasdaile, h. p. 97 F. do.
Sampson Carter, h. p. 1 Gar. Bn. do.
William Milne, h. p. 97 F. do.
Tho. Bayley, 2 Ceylon Reg. do.
Nath. Bean, h. p. 49 F. do.
Jas. Moultrie, h. p. 1 Garr. Bn. do.
‖John Jessop,† 44 F. do.
Wheeler Coultman, 53 F. do.
G. de Muller, h. p. late Ger. Leg. do.
‖H. Kuhlmann,† h. p. do. do.
George Bristow, h. p. 34 F. do.
Geo. Humphry, 73 F. do.
E. Power, 7 Dr. G. do.
Cha. H. Godby, R. Art. do.
James P. St. Clair, do. do.
R. J. J. Lacy, do. do.
J. A. Clement, do. do.
Robert Douglas,† do. do.
Edw. P. Wilgress, do. do.
A. Lew. de Harling, h. p. late Ger. Leg. do.
John W. Audain, 16 F. do.
F. Hawker, late 8 Vet. Bn. do.
Stewart Maxwell,† R. Art. do.
Dugald Campbell, do. do.
Wm. Gran. Elliot, do. do.
Fred. Campbell, do. do.
George Turner, do. do.
‖W. T. Boyce, h. p. 60F. do.
Wm. B. Nicolls, 72 F. do.
Patrick Cruice, h. p. 6 W. I. R. do.
J. Mac Niel, h. p. 7 W. I. R. do.
Tho. Cha. Green, 24 F. do.
Val. Jos. Quin, h. p. 21 F. do.
John Austen, 25 F. do.
J. F. Oldham, late 8 R. V. Bn. do.
James Sullivan, h. p. 83 F. do.
A. Stewart, h. p. 4 Ceyl. R. do.
Thomas Conolly, 15 F. do.
Jacob Watson, 14 F. do.
Garnet Wolseley, 25 F. do.
Wm. W. Swain, 56 F. do.
‖H. R. Lewen, 32 F. do.
F. B. Eliot, 64 F. do.
J. Gibson, h. p. 2 Gar. Bn. do.
Robert K. Abbey, 72 F. do.
J. Weeks, h. p. 7 W. I. R. do.
George Mariay, h. p. 1 F. do.
Henry Nooth, h. p. 14 F. do.
Murd. M'Laine, 42 F. do.
James M'Haffie, h. p. 60 F. do.
Edw. M. Bird, h. p. 1 F. do.
Henry B. Hall, 58 F. do.
William Grierson, 15 F. do.
Ludovick Stewart, 24 F. do.
Ham. Newton, h. p. 1 Gar. Bn. do.
Lawrence Oakes, h. p. 89 F. do.
Jos. D. Lacy, h. p. 2 Gar. Bn. do.
George Barrow, 15 F. do.
Charles Hughes, 24 F. do.

And. Wood, 3R. Vet. Bn. 4June
T. Chaloner Martelli, 72 F. do.
Geo. P. Juxon, 10R. Vet. Bn. do.
Jas. Thompson, h. p. R. Mar. do.
Tho. H. Morice, R. Mar. do.
H. Wm. Creswell, do. do.
John Cameron, 8R. Vet. Bn. do.
A. Baron Moncrieff, h. p. 52F. do.
‖W. H. Toole, late 4R. V. Bn. do.
‖C. Johnstone, h. p. Rifle Br. do.
William Taylor, h. p. 38 F. do.
G. Gortequer, 18 F. do.
Allan Cameron, h. p. 83 F. do.
H. W. Dammers, h. p. late Ger. Leg. do.
Aug. Kuckuck, h. p. do. do.
John Gualey, 56 F. do.
Alexander Daniel, h. p. 63F. do.
Thomas Summerfield, 83 F. do.
‖P. Meyer, h. p. late Ger. L. do.
Jos. Maclean, h. p. 3W. I. R. do.
Jas. Cassidy, 1 W. I. R. do.
John L. Gallie, h. p. 83 F. do.
Albert D'Alton, 90 F. do.
Adam G. Campbell, 26 F. do.
D. Rossi, h. p. R. Corsic. Ra. do.
J. Berbie, h. p. Roll's R. do.
R. F. Cleaveland, R. Art. do.
W. T. Skinner, do. do.
‖A. J. Callander, 91 F. do.
Nich. Fuchs, h. p. Meuron's Reg. do.
J. Blackmore, h. p. 8 F. do.
Thomas Shawe, h. p. 6 Gar. Bn. do.
George Dods, h. p. 1 F. do.
Thomas Craig, 24 F. do.
George J. Rogers, 18 F. do.
Cha. De Vigny, h. p. 60 F. do.
Geo. L. Spinluff, 6R. Vet. Bn. do.
George Noleken, h. p. 57 F. do.
Wm. Richardson, h. p. 5 Garr. Bn. do.
Peter Wallace. R. Art. do.
E. *Bar.* Linsingen, h. p. late Ger. Leg. do.
B. R. Lynch, 30 F. do.
Wm. Hill, h. p. 6 W. I. Reg. do.
Wm. Power, 7 Lr. G. do.
R. B. Lynch, R. Marines do.
Daniel Falla, 48 F. do.
Christ. Williamson, 8R. V. Bn. do.
Henry Bishop, h. p. 1 Prov. Bn. of Mil. in Ionian Isl. do.
Rich. Jones, R. Art. do.
Cha. C. Dixon, 90 F. do.
John S. Jackson, 72 F. do.
John Malone, h. p. 4 W. I. R. do.
G. Mackey, h. p. Kelso Reg. do.
Octavius Temple, Sub Insp. of do.
Edward Dudreneuc, h. p. 81F. do.
Thomas Howard, 70 F. do.
John E. Jones, Roy. Art. do.
T. A. Brandreth, do. do.
Henry Blake, h. p. 6 Gar. Bn. do.
P. O'Shaughnessy, 45 F. do.
A. Gillespie, late of R. Mar. do.
Geo. Williamson, 90 F. do.
Edw. Witty, 26 F. do.
Eyre E. Kenny, 80 F. do.
P. B. Foley, h. p. 7 F. do.
Persse O'K. Boulger, 2R. V. Bn. do.
R. Maxwell, h. p. 62 F. do.
George Ross, 7 R. Vet. Bn. do.
Alexander Robson, 19 F. do.
W. W. Higgins, h. p. 21 Dr. 16do.
John By, Royal Eng. 25do.
Norman Pringle, h. p. 31 F. do.
W. B. Tylden, Royal Eng. do.

itz Gerald, late 5 R.Vet. B. 14July
cis Campbell, 6 F. 25do.
R. Loring, 76 F. do.
les Jackson, h.p.36F. 26do.
Burke, h. p. 56F. do.
Mackay, h.p. 78 F. 11Aug.
Haverfield, 43 F. do.
Kerstеman, h.p. 10F. 18do.
Michell, R. Art. 29Sept.
am C. Ball, 83 F. do.
Paterson, h.p. York Cha. do.
Blanshard, R. Eng. do.
nas Falls, 90 F. do.
Graham, 88 F. 13Oct.
Carter, h.p. Sicil. Reg. 15do.
Dougall, h. p. 85 F. 20do.
ge Tryon, h. p. 2 Prov. Bn. 27do.
Gillitt, 37 F. do.
rd Leonard, h.p. 104 F. do.
michael, Royal Art. do.
vegnac, h.p. Sicilian R. do.
oyns, Royal Mar. do.
De Bathe, 95 F. do.
Allen, h.p. 10 F. 1Dec.
Briggs, h.p. 28 F. 8do.
T. Fane, 61 F. do.

1815.

d Barwick, 97 F. 18Jan.
binson, 2 R. Mar. Art. 23Feb.
L. Chambers, 41 F. 25do.
ckleley, h.p. 60 F. 9Mar.
Ryan, h. p. 98 F. 16do.
rr, h. p. 7 F. do.
ses F. Love, 52 F. do.
rles Wood, 10 Dr. do.
n Moore, h.p. 14F. 25do.
Carew, h.p. 82 F. 20Apr.
ewson, h.p. R.Y.Ra. 27do.
Cameron, h.p. 5 F. 4May
d Browne, h.p. 101F. do.
Brown, 1 F. do.
n Frith, 78 F. 5do.
well, h.p. 1 R. Rifle Brig. 11do.
Cadogan, h.p. 8 W.I. R. 25do.
rant, *Kt.* h.p. Port. Serv. 6June
Clanchy, h. p. do. do.
ew, h.p. York Chass. 10do.
Browne, h.p. 103 F. 15do.
son Stawell, 12Dr. 18do.
nas Mylne, 79 F. do.
r. Langton, h.p. 8 F. do.
ibald Menzies, 42 F. do.
ael Turner, 1 D. G. do.
Whinyates, R. Art. do.
Kelly, h.p. 23 Dr. do.
y Madox, 6 Dr. do.
el Reed, 71 F. do.
ard Keane, 7 Dr. do.
aron Decken, h. p. late *Leg.* do.
n Brugh, 44 F. do.
eves, h.p. late Ger. L. do.
Dreves, h. p. do. do.
J. T. H. Somerset, h. p. 's Regiment do.
nas Dyneley, R. Art. do.
hn Logan, Rifle Brig. do.
ner Hancox, 15 Dr. do.
Hulsemann, h. p. late *Leg.* do.
Bowles, Cold. Gds. do.
L. Rudorff, h. p. late *Leg.* do.
Diggle, *R. Mil. Coll.* do.
nthorpe, Gren. G. do.

C. G. Napier, R. Art. 18June
Richard Croker, h. p. Port. Serv. do.
Hon. R. Clements, Gren. G. do.
C. A. F. Bentinck, Cold. G. do.
Rob. Ellison, Gren. Gds. do.
James Jackson, 6 Dr. G. do.
Robert Howard, 30 F. do.
Wm. Eeles, Rifle Brig. do.
John Tyler, h. p. 53 F. do.
F. Baron Marschalk, h. p. late Ger. Leg. 19do.
J. W. Harrison, late of 60 F. do.
Peter Dumas, 65 F. 23do.
Tho. Geil, 29 F. do.
Cha. *Baron* Kronenfeldt, h. p. late Germ. Leg. 17Aug.
Alexander Beck, 17 F. 31do.
And. Leith Hay, h.p. 96F. 21Sep.
Saum. Brock, h. p. 43 F. 12Oct.
W. Delius, h. p. late Ger. L. 25do.
M. J. Molloy, 12 F. 26do.
P. de Sichart, h. p. late Ger. Leg. 20Nov.
Geo. Henry Dansey, 88 F. 4Dec.
Arthur Kennedy, 18 Dr. do.
R. B. Hesketh, 3 F. G. do.
Temple Fenton, h. p. 58 F. 7do.
Cha. Gardiner, h. p. 60 F. 14do.
William Barney, h. p. 89 F. 15do.
Adam G. Downing, h. p. 51 F. 20do.
John B. Hart, h. p. Glengarry Fenc. do.
Wm. R. Clayton, h. p. 40 F. do.

1816.

D. Campbell, h. p. 4 F. 11Jan.
Tho. Grant, h. p. 21 F. 18do.
Benjamin Harding, 6 Dr. do.
Geo. Fitzgerald, h. p. 8 F. 15Feb.
F. Goulburn, h. p. 104 F. do.
John Blake Lynch, 63 F. 25May
Thomas Moody, h. p. R. Eng. do.
Rich. Du Cane, h. p. 20 Dr. do.
Edw. FitzGerald, h. p. 60 F. 11July
S. Patrickson, h. p. 67 F. 8Aug.
T. Dundas, h. p. 3 Ceylon R. 12S.
John Wright, R. Mar. 16do.
Cha. F. Burton, late of R. Mar. do.
N. Turner, R. Art. Driv. 29Nov.
Benj. Handley, h. p. 53 F. 19Dec.
Alex. Martin, 45 F. 19do.

1817.

J. M. Wallace, 1 Dr. 1Jan.
P. Fra. Thorne, h. p. 60 F. 24Feb.
Phi. Wodehouse, h. p. Unatt. Staff 6Mar.
John Gurwood, 10 Dr. do.
William Stewart, h. p. 30 F. 13do.
Tho. N. Harris, h. p. 1 Dr. G. 14do.
John Belshes, h. p. 59 F. 20do.
William Reid, R. Eng. do.
W. Colegrave, h. p. 3 W.I.R. 10Ap.
Henry Browne, 97 F. 22do.
S. Watts, h. p. 4 W. I. R. 24do.
Hon. A. J. H. F. de Ros, 23Dr. 8May
Wm. Walker, 5 Dr. G. 29do.
H. R. C. Stapylton, 10 Dr. 19June
E. T. FitzGerald, h. p. 12 Dr. 21do.
Edward Knox, 31 F. do.
William Moray, 19 Dr. do.
Henry Rainey, 55 F. do.
Jas. Travers, Rifle Brig. do.
W. C. Holloway, R. Eng. do.
Nath. Gledstanes, 68 F. do.
John Babington, 14 Dr. do.
Nath. Eckersley, h. p. 60 F. do.
D. M. Bourchier, R. Art. do.

George Hillier, 74F. 21June
G. Disbrowe, Gren. Gds. do.
Charles Synge, h. p. 25 Dr. do.
H. G. Macleod, 45 F. do.
Sir J. S. Lillie, *Kt.* h.p. 60F. do.
William Light, 13 F. do.
Francis Fuller, 59 F. 17July
Geo. Cle. Hicks, h.p. 89F. 7Aug.
Sir C. Cuyler, *Bt.* 38 F. do.
E. Knight, h.p. Port. Ser. 4Sep.
William Charters, do. do.
Frederick Watson, do. do.
Edw. Brackenbury, do. do.
B. Orlando Jones, do. do.
Hugh Owen, h. p. 18 Dr. do.
Tho. Peacocke, h.p. Port. Serv. do.
Thomas O'Neill, do. do.
R. Ray, do. do.
James Johnston, do. do.
Wm. Sutherland, 98 F. 25do.
James Delancey, 76 F. 24Oct.
Ld. Geo. Lennox, *M.F.* 9Dr. 25do.
Bennet Holgate, 13 F. 13Nov.
A. Macdonald, 55 F. 18Dec.
T. W. Poppleton, h.p. 12F. 25do.

1818.

Hon. J. Finch, h.p. 8W.I.Ra. 6Mar.
Henry F. C. Cavendish, 9Dr. 2Ap.
Bessel Harvey, 1 F. 16May
(Lt. Col. contin. of Europe.)
John M'Ra, 1 F. 9June
Edward Jackson, 90 F. 11do.
Edw. Wildman, 6Dr. G. 24Sep.
Jon. Willington, 17 Dr. 15Oct.
Alex. M'Pherson, 2W.I.R. 22do.
J. Fraser, 1 Ceylon R. 31do.
Eman. T. Poe, 50 F. 1Nov.
Robert Dillon, 92 F. 5do.
P. J. Stanhope, h. p. 56F. 12do.
Geo. W. Montagu, 92 F. 10Dec.
James Hogg, 20 F. 17do.
Tho. W. Robbins, 7Dr. 24do.
Wm. M'Intyre, 35 F. 30do.

1819.

John Leslie, 69 F. 1Jan.
Peter Wilkie, 92 F. 21do.
Hen. B. Lane, h. p. R. Art. do.
Wm. L. Wood, h. p. 21 F. do.
Henry Tho. Shaw, 4 F. do.
Henry Baynes, R. Art. do.
Jos. T. Pidgeon, 71 F. do.
M. Macpherson, 42 F. do.
Cha. G. Gray, Rifle Br. do.
Rob. N. Nickle, 88 F. do.
P. Sandilands, Coldst. G. do.
Cha. Knight, 39 F. do.
Alex. Barton, 19 Dr. do.
John Shedden, 32 F. do.
John Townsend, 14 Dr. do.
Wm. B. Dundas, R. Art. do.
John Stewart, h. p. 96 F. do.
A. Wedderburn, Coldst. G. do.
Lovell B. Badcock, 14 Dr. do.
Wm. Mackay, 68 F. do.
W. M. Hamerton, h. p. 67 F. do.
Wm. Tomkinson, 16 Dr. do.
Wm. Webber, R. Art. do.
W. G. Cameron, Gren. Gds. do.
Alex. Thomson, R. Eng. do.
B. *Ld.* Hotham, *M. F.* h. p. Coldst. G. do.
Wm. G. Moore, Gren. Gds. do.
Jas. Freeth, Roy. Staff Corps. do.
Fra. Russell, 12 Dr. do.
Hon. Cha. Gore, 85 F. do.

Digitized by Google

CBJohn Browne, 92 F. 21Jan.
Rob. H. Ord, h. p. R. Art. do.
CBWm. Brereton, h.p. do. do.
Jas. Dunb. Tovey, 31 F. 24do.
CBCha.Wm.Wall, 35 F. 25Feb.
Robert Place, 77 F. 11Mar.
John F. Paterson, 13 Dr. 18do.
Jas. Cassidy, 67 F. 6Apr.
Belling. J. Smith, 11 Dr. 27May
James Campbell, 79 F. 3June
Edward Nicholl, 84 F. 22July
J. Carmichael 6 Dr. G. 5Aug.
Don. Macpherson, 39 F. 12do.
Jas. Sweeney, 62 F. do.
Edw. Stafford, 31 F. do.
William Bennett, 69 F. do.
Robert Seymour, h.p. 56 F. do.
Dav. Story, R. Art. do.
Wm. Bennett, R. Eng. do.
Jas.W. Fairtlough, 63 F. do.
C. de Hawilland, 8 F. do.
J. Cleland Guthrie, 44 F. do.
Henry Langley, h. p. 26 F. do.
J. Cath. Meacham, 24 F. do.
Samuel Fox, 30 F. do.
CBTho. Hutcheson, R.Art. do.
John W. Hutchison, 47 F. do.
Wm. Edw. Frye, 4 F. do.
Fred. Im Thurn, 60 F. do.
Lewis Im Thurn, 60 F. do.
Francis Fetherston, 47 F. do.
William Cotter, 8 F. do.
Henry Rogers, 6 F. do.
Geo. Aug. Wetherall, 1 F. do.
Phin. M'Pherson, 35 F. do.
William Johnson, 33 F. do.
John Winkler, 1 W. I. R. do.
Adam Krien, 60 F. do.
T. Camp. Graham, 1 F. do.
Thomas Edgeworth, 35 F. do.
CBJohn Crowe, 32 F. do.
George Thornhill, 13 F. do.
Arthur Bowen, 67 F. do.
William Boxall, 63 F. do.
William Blundell, 11 Dr. do.
Henry Jas. Phelps, 80 F. do.
James Grant, 56 F. do.
Thomas Maling, 2W.I.R. do.
Thomas Clarke, R. Mar. do.
Jas. Mont. Bevians, do. do.
Marm. Wybourn, do. do.
CBJames Campbell, 51 F. do.
Thomas Sherman, R.Mar. do.
John Campbell, do. do.
William Connolly, do. do.
William Macdonald, do. do.
Gid. Nicolson, do. do.
James Nicholson, do. do.
George Beatty, do. do.
William Hav. Snowe, do. do.
Robert Clarke, do. do.
T. Adams Parke, R.Mar. do.
William Rove, R. Mar. do.
Edward Jones, do. do.
Edm. Nett. Lowder, do. do.

Jas. Ross, h.p. 3 W.I.R. 12Aug.
Edmund Lockyer, 19 F. do.
Fra. Carpenter, 15 F. do.
CBJames Campbell, 79 F. do.
Howell H. Prichard, 56 F. do.
Charles Carthew, 39 F. do.
Tho. Fyers, R. Eng. do.
Thomas Hunt, 10 F. do.
Alex. Campbell, h.p. 8F.G. do.
Don. Mac Gregor, 58 F. do.
John Bazalgette, h.p. 98 F. do.
Arch. M'Intyre, 2R.Vet.Bn. do.
Manley Dixon, 90 F. do.
Charles Collis, h. p. 84 F. do.
Hen. C. Streatfeild, 87 F. do.
Alexander Shairp, R.Mar. do.
Thomas Wilson, 98 F. do.
William Thomson, R.Mar. do.
Thomas Carter, do. do.
John Wolrige, do. do.
Brook Firman, 82 F. do.
Peter Macdougall, 25 F. do.
C. Grant Falconer, 78 F. do.
James Tho. Morisset, 48 F. do.
Hame. Trelawney, R. Art. do.
John Chester, do. do.
Geo. Marshall, R. Mar. do.
Charles Pepper, 27 F. do.
Richard Green, 70 F. do.
Charles Parke, 3 F. do.
J. Lewis Philipps, 4 Dr. do.
*Hon.*H.Gardner, R. Art. do.
John M'Caskill, 53 F. do.
Fra. Creagh, 83 F. do.
Christ. Epworth, R. Mar. do.
Charles Addison, 80 F. do.
J. M. Truder, 2 Ceylon R. do.
Jos. Tallon, 41 F. do.
CBWilliam Steuart, 91 F. do.
Christ. Wilkinson, R. Art. do.
CharlesDownes, 10R.V.Bn. do.
Henry P. Blakeney, 66 F. do.
George Gray, R. Mar. do.
Arthur Dickson, 64 F. do.
Thomas Huxley, 70 F. do.
H.LeGrangeDougan, 4Dr.G. do.
William Owen, 11 F. do.
CBC. F. Sandham, R. Art. do.
Arthur Hunt, do. do.
Charles Gilmour, do. do.
F. A. Skene Knox, do. do.
John Briscoe, do. do.
John Taylor, do. do.
Henry Pierce, do. do.
Wm. Dann Nicolls, do. do.
C. G. Ams, do. do.
Stephen Kirby, do. do.
J. P. Adye do. do.
Henry Bates, h. p. do. do.
Henry Ellis, 93 F. do. do.
H.M.G.Vizoureux, R. Eng. do.
H. M. Kilvington, do. do.
Gilbert Buchanan, do. do.
Edward Fanshawe, do. do.
Wm. Douglas, do. do.

Thomas Faunt, 34 F. 19Aug.
Thomas Hogarth, 34 F. do.
James Baird, 66 F. do.
Carlisle Spedding, 4 Dr. do.
Tho. Cunningham, R. Eng. do.
William Green, 35 F. do.
Charles Wayth, 17 Dr. do.
Dan. Baby, 24 F. do.
Hugh M'Gregor, 68 F. do.
Robert Johnston, 49 F. do.
C. L. Fitz Gerald, 12 F. do.
Edward Figg, R. Eng. do.
Pat. Hamilton, 4 Dr. G. do.
Jas. Anton, h.p. 4W. I. R. do.
As. Adj. Gen. W. Ind. do.
Dun. Digby, 65 F. do.
William Hinde, 65 F. do.
Mark Prager, Sub Insp. of Mil. in Ion. Isl. do.
Nath. Cole, R. Mar. do.
CBTho. Cox Kirby, 54 F. do.
Abr. James, 67 F. do.
J.W.Kettlewell, h.p.R.Art. do.
Henry Despard, 17 F. do.
William Croker, 17 F. do.
Richard Cole, 81 F. do.
Jas. Agnew, h.p. Malta Regt. do.
Arthur Dubourdieu, 5 F. do.
Harry Powell, 76 F. do.
Allen Cameron, 6R.Vet.Bn. do.
John Nixon, 17 F. do.
John Marshall, 14 F. do.
James Lane, h.p.R.W.I.R. do.
Dou.StuartDalzell, R.Mar. do.
Josh. Crosse, 36 F. do.
Edward Broderick, 34 F. do.
J.G.N. Gibbes, h.p. Malta R. do.
C. B. Fancourt, 34 F. do.
Edward Scott, 50 F. do.
Henry Gore, 89 F. do.
Hugh Stewart, 75 F. do.
And. Patison, 8 R. Vet. Bn. do.
Dun. M'Laren, 8 R.V.Bn. do.
Lawr. O'Hara, 56 F. do.
Thomas Buck, h.p. 98 F. 24do.
Robert Preston, 13 F. 28Sept.
CBCha. Teulon, 28 F. 7Oct.
J. Maclean, 80 F. 18Nov.
Patrick Grieve, 10 F. 25do.
James Hurt, 9 Dr. 23Dec.
H. *M. of* Worcester 37 F. *M. P.* 30do.

1820.

CBJohnS.Cowell,Cold.G. 17Feb.
CBMild. Fane, 1W.I.R. 2Mar.
Tho. D. Lord, 2 W. I. R. 16do.
W. D. Spooner, 2 Dr. do.
J. Farquharson, 26 F. 30do.
Wm. Broomfield, 16 F. 20Apr.
G. A. Moultrie, 19 Dr. 25May
CBJ.Whiteford, 15 Dr. 15June
J. C. Champion, 21 F. 29do.
Thomas Jones, h.p. 21 Dr. 8July
Wm. Bruce, 37 F. 24Aug.
CBWm. Elton, 1 Dr. G. 7Sept.
CB*Sir*H.Floyd, *Bt.* 11 Dr. 16Nov.

Digitized by Google

AIDES-DE-CAMP TO THE KING.

Colonel George Quentin,† 10 Dr.
——— C. Palmer, *M.P.* h. p. 23 Dr.
——— G. *Vis.* Forbes, *M.P.* h.p. Meuron's R.
——— *Sir* Thomas M'Mahon, *Bt.* 17 F.
——— *Sir* Tho. Arbuthnot, *K.C.B.* 71 F.
——— *Sir* Geo. Adam Wood,† Royal Art.

Colonel *Sir* S F Whittingham, *Kt.*† hp. Port. Ser.
——— *Sir* John Colborne, *K.C.B.* 52 F.
——— *Sir* A. Campbell, *K.C.B.* h.p. Port. Ser.
——— Alex. Woodford,† Coldst. Gds.
——— *Hon.* F. C. Ponsonby,† *M.P.* h.p. 23 Dr.
——— Jas. Carmichael Smyth,† R. Engineers

EXTRA AIDES-DE-CAMP TO THE KING.

Colonel *Sir* H. F. Bouverie, *K.C.B.* Cold. Gd.
——— *Hon.* H. A. B. Craven, half-pay
——— J. *Lord* Burghersh,† h. p. 63 F.

Colonel *Ld.* F. J. H. Somerset, *K.C.B.* *M.P.* Gr. G
——— *Lord* C. S. Manners,† 3 Dr.

Digitized by Google

LIFE GUARDS.

Colonel in Chief.

THE KING.

1st. Regt.

"Peninsula."
"Waterloo."

Colonel.

E.of Harrington, *g.* 5 D.92

Lt. Col. & Col.

Ter. O'Loghlin, *m.g* 18.08

Major & Lt. Colonel.

John Camac 1Mar.12
Hon. E.B. Lygon, *M.P.* 18June15

Lieutenants.

G.C. Gough 17Sept.12
B. Camac, *l. c.* 18Aug.08
R. M. Oakes 30June16
Hon. John Martin 8Feb.13
Rod. Macneill Dec.14
J. B. Gardiner 20July09
Hen. Wyatt 11Nov.19
H. *Earl of* Uxbridge, *M. P.* 5th Feb.17

Lieutenants.

F. S. Pilcher 3Apr.15
T. Eman, *adj.* do.
W. G. Terry 18June
Samuel Cox 14Dec.
N. T. Still 5Aug.17
H. R. Bullock 9Oct.
Geo. Story 11Nov.19
Hon. A. C. Legge 27Feb.17
John Hall 24July

Cornets & Sub-lients.

A.C. Newbourghe 25Ap.17
Hon. W. L. L. Fitz Gerald De Roos 29Mar.19
E. K. L. Bayard, *cor.* 1Apr.19
Cha. Gore, *ens.* 20Nov.17
Wm. Locke 11Nov.19
J. G Moseley, *lt.* 11June18
Cha. Hall, *cor.* 21May
E. C. Fletcher, *ens.* 30Nov.20
Adj. T. Eman, *lt.* 18Oct.12
Sur. M. L. Este 3Oct.12
A. S. W. Bromet 3Nov.14
V. S. S. A. Bloxham 1Ja.97
Scarlet.—Facings blue. Lace gold.
Ag. Greenwood & Co.

2d Regt.

"Peninsula."
"Waterloo."

Colonel.

W. E. Cathcart, *K.T.g.* 7Au.97

Lieut. Colonel.

Hon. E. P. Lygon† 14Apr.18

Major & Lt. Colonel.

C. W. Dance 27Mar.17

Major.

R. W. H. H. Vyse, *l.c.* 4Fe19

Captains.

Fra. Upjohn 27Apr.13
R. Milligan 24Apr.16
Cha. Wyndham 24Feb.17
S. R. Jarvis 7Sept.13
H. *Visc.* Barnard, *M. P.* 22Oct.18
Chum Barton 26D.
Fred. Evelyn 26Jan.12
C. Geo. Ridout 2Mar.09

Lieutenants.

Wallis Grieve 27Apr.15
W. Barton 7July
Smith, *adj.* 15Nov.12
T. Marten 23June17
H. H. Douglas 14Apr.18
Alex. M'Innes 24Nov.
Wm. Collins 26Dec.
G. Greenwood 26Jan.19
Tho. Kingscote 15May17

Cornets & Sub-lients.

G. A. Reid 7Mar.18
Wm. N. Burrows 1do.
Cha. Bulkeley 14Apr.
Fred. Chatfield 24N.
Court. Philipps 26Dec.
Richard Hort 26Jan.19
Jas. M'Dougall, *cor* 19F.18
W. Milligan, *cor.* 17D.
Adj. T. Smith, *lt.* 22F.15
Sur. Ja. Moore 1Oct.06
A.S. S. Broughton 22Sept.12
V.S. J. Field 31Jan.05
Scarlet.—Facings blue. Lace gold.
Ag. Greenwood & Co.

Royal Horse Guards.

"Peninsula."
"Waterloo."

Colonel.

Arthur, *D. of* Wellington, *K.G. & G.C.B. Field Marshal* 1Jan.13

Lt. Colonels.

J. Dorrien, *l.g.* 25D.99
Sir John Elley, *K.C.B. m.g.* 6Mar.06
Sir R. C. Hill, *Kt.† c.* 13May13

Major.

C. Hill, *l.c.* 21June20
W. T. Drake, *lc.* 22do.

Captains.

W. Richardson 26D.11
G. W. V. Villiers 17Sep.12
John Jebb 13May13
Hen. Hanmer 18Nov.
J. B. Riddlesden 20Jul15
E. W. Bouverie 9Sept19
C. A. Fitz Roy 27Ap.20
H. E. Boates 4May
T. B. Tathwell 21Jun.
Geo. Smith 22do.

Lieutenants.

Sim. Hirst, *adj.* 10Sept.13
Ld. W. P. Lennox 3Nov.14
J. K. Picard 20July15
L. E. Heathcote 13Feb.16
P. P. Doyne 9May
Jas. Arnold 9Sept.19
R. J. Harrison 27Ap.20
Edmund Packe 21June
John Trent 22do.
E. Dashwood 6July
Ld. G. 4. Hill 20do.

Cornets.

S. Hotchkin 26Mar.18
Geo. S. Hill 9Sept.19
Tho. Pigott 20Apr.20
E. T. Drake 27do.
T. W. Gordon 4May
J. B. Simpson 17Oct.16
H. Arbuthnot 22June20
Rowland Hill 27July
Tho. P. Cosby 28Sept.

Adj. S. Hirst, *lt.* 16Oct12

Quarter Masters.

Tho. Varley 20Mar.06
P. Watmough 22F.09
Wm. Latchford 23do.
Tho. Hardy 18Feb.19
Jasper Perry 16Oct.
Rob. Lord do.
John Speed 11Mar.18
Jonas Varley 13May
Tho. Troy 5Aug.
Sur. D. Slow 23Aug.99
A.S. G. Hickman 28S.09
V.S.
Blue.—Facings scarlet. Lace gold.
Ag. Greenwood & Co.

1st, (or The King's) D. G.

"Waterloo."

Colonel.

Lt. Colonel.

Geo. Teesdale 7Sept.15

Majors.

M. Turner 7Sept.15
Wm. Elton 7Sept.20

Captains.

J. P. Sweny 9Jan.12
R. Wallace 20Oct.14
T. N. Quicke 8Dec.
W. A. Maxwell 2Feb.15
A. Leatham 19July
R. Babington 6Sep.
Cha. Randall 14Feb.11
H. S. Northcote 28Sept.15
J. E. Greaves Elmsall 2Mar.20
N. Hibbert 7Sept.

Lieutenants.

T. C. Brander 30Mr.14
Edw. Hamill 17N.
Geo. Bray 16Nov.09
F. Hammersley 9Apr.12
W. Stephenson 9Aug.13
M. C. Trevillian 30Sep.
E. Polhill 24Aug.14
Geo. Quicke 3May15
Fra. Reed 2Jan.17
H. Hill, *adj.* 5May15
GW Blathwayt 4do.
W. H. West 10July17
Cha. Grierson 2Mar.20
Thomas Dames 8Dec.13
J. S. Manning 7Sept.20

Cornets.

Richard Martin 5Oct.15
R. Heaviside 18Jan.16
F. Bradburne 16Jan.17
D. Campbell 17July15
Tho. Alcock 2Mar.20
Fred. Lloyd 18Sept.13

Pay. J. Webster 30Jul.07
Adj. RH. Hill, *lt.* 16Ap18
Q.M. RJ Brown 15Jun.15
Sur. Wm. Jones, *M. D.* 9Mar.09
A.S. RT Pearson 13My13
V.S. G. Spencer 25Mar.19
Scarlet.—Facings blue. Lace gold.
Agent,
Ir. Ag. Cane and Co.

2d. (or The Queen's) D. G.

Colonel.

Sir C. Craufurd, *G.C.B. l. g.* 18Sept.07

Lt. Colonel.

J. Kearney, *c.* 16June14

Majors.

W. Spearman, *l.c.* 5July10
W. Gordon, *l.c.* 21July14

Captains.

R. B. Gabriel, *l.c.* 9May05
J. Lateward 29June09
H. B. Gamble 30Nov
W. Chamberlayne 9My11
William Rogers 4Mar.15
John Hames 29June15
W. R. Soulsby 8Aug.16
Cha. Kearney 19June17

Lieutenants.

F. Collins, *adj.* 30Nov.09
Edward Dyer 16May11
John Horton 10Dec.12
Tho. Wood 90Apr.15
Edw. Ruffo 3Aug.
George Knox 30do.
Clayton Bayly 31do.
F. J. Graham 30May16
A. J. Caldwell 18Nov.19

Cornets.

R. Ferguson 18July16
W. G. Pigou 3Oct.
Tho. Collins 6Jan.20
G. T. Smith 19Dec.16
Wm. Stewart 17Mar.14
G. Duncombe 25May20
W. P. Baird 22June
Fra. Copland 10Aug.
Pay. H. L. Rose 26Jan.15
Ad. FCollins, *lt.* 25Mar.08
QM.—Marsden 25Aug.09
Sur. A. Brown 28Mar.01
A.S. Sam. Bell 11June12
V.S. W. Woodman 25F.18
Scarlet.—Facings black Lace silver.
Ag. Greenwood & Co.
Ir. Ag. Armit & Borough.

3d, or (The P. of W.) D. G.

"Peninsula."

Colonel.

Rich. Vyse, *g.* 2Apr.04

Lt. Colonel.

Geo. Holmes† 10Oct.11

Majors.

eo. Watts 27May13
T. Brice 29Jan.18

Captains.

m. Tiede 9Nov.00
hn Evans 7Dec.
R. Storey 21do.
eo. Maunsell 18July11
Homewood 6June16
Leger Hill 29Jan.19
a. Frost 14May
nryStracey 31Aug.15

Lieutenants.

W. Gray 3Sept.01
o. Towell, *ad.* 13May12
. Hadden 4Dec.06
w. Quillinan 26July12
n Addison 17Oct.16
d. Prosser 18do.
Anth. Botton 19D.05
n. D. Mercer 18May15
n. Carrol 3Sept.15

Cornets.

. Greene 15July15
. Ellwood 6Feb.17
ert Grant 9May
. Willey 29Oct.18
. Abercromby, *s. lt.* 26June17
in Burnaby 4Nov.19
d. Grant 18Apr.16
. Currie 19Sept.

MD. Lutyens 19Oct.04
G. Towell, *lt.* 9Au.10
. J. Martin 22Feb.10
W. Marsdin 24Au.97
. Williamson, *M. D.* 2Apr.15
Tho. Rose 5Jan.09
et.—Facings white. Lace gold.
gent, Collyer.

(or R. Irish) D.G.

" Peninsula."
Colonel.
enry Fane, *K.C.B* 3Aug.14
Lt. Colonel.
herlock, *c.* 16Feb.09
Majors.
Ross, *l. c.* 16July07
ilvie, *l.c.* 27Dec.10
Captains.
G. Dougan, *m.* 28May06
nilton, *m.* 28Aug.
oyd 27Dec.10
Sibthorp 23May11
King 20Aug.12
utton 1Dec.14
urn 19Sept.16
hatterton 26Mr.18
Lieutenants.
Shaw 22Oct.99
llett, *adj.* 1Apr.12
exter 6Apr.09
mith 26Aug.15
ickaby 1Dec.14
myatt 22Dec.13
l Ruffo 3May15
Slocock 1Sept.14
oomfield 10Apr.17
avenhill 15Feb.16
eamish 31July17
akepeace 14Mar.16

Cornets.

M. Richardson 19July15
LovelaceStamer 1Jan.17
George Page 9do.
Thomas Magan 10Ap.
John Hunter 27Nov.
Pa. R. Bloomfield 4Feb19
8June09
lt. 4Feb.08
Ad. J. Rallett, *lt.* 16July11
Q.M. John Jolly 25Aug.09
Surg. R. Pyper 30Jan.00
A.S. John Freer 16Nov.09
V.S. A. Kirwan 21July98

Scarlet.—Facings blue. Lace silver.
Ag. Hopkinson & Sons

5th, (or The P.C. of W.) D. G.,

" Salamanca."
" Vittoria."
" Toulouse."
" Peninsula."

Colonel.
His Royal Highness Leopold George Frederick, *Prince of* Saxe Coburg & Saalfeld, *K. G. & G. C. B. field mar.* 18Oct.16

Lt. Colonels.
Hon. R. Taylor, *g.* 28F.99
A. H. Gordon 8Feb.16

Majors.
William Irwin 4June15
Wm. Walker 29May17

Captains.
R. D. Cane 20Dec.10
Hon. Edw. Cust, *M. P.* 9Dec.15
Cha. Walker 29May17
BB. Christie 3July
Tho. Matthews 2Apr.18
Sam. Enderby 27May19
A. J. Byrom 27Apr.20
James Wood 8June

Lieutenants.
J. Jackson, *e lj.* 7Mar.11
George Miles 16May
E. Barrington 15Feb.12
Arthur Baker 7Oct.13
John Watson 29May17
Wm. Locke 3July
Sir H. J. Seton, *Bt.* 21Apr.14
Wm. Hodgson 10Sep.12
Henry Hunter 26Oct.15
J. Gardiner 27Apr.20

Cornets.
D. Stephens 25Apr.12
F. Westenra 31July17
G. N. Ramsay 24Apr.18
Wm. Harcourt 18Mar.19
Cha. H. Seton 8Oct.15
John Dalzell 21Dec.
Sir W. Clark, *Bt.* 27Apr.20
Pay. T. Boulton 19Ap.99
Ad. J. Jackson, *lt.* 9Dec.08
Q.M. J. Griffiths 19Oct.20
lt. 4May15
Surg. T. G. Logan 24Dec.12
A.S. John Foster 9Nov.18
V.S. J. Ryding 16Jan.17

Scarlet.—Facings green. Lace gold.
Ag. Greenwood & Co.

6th Dragoon Guards, (or Carabineers.)

Colonel.
E. Carhampton, *g. M.P.* 23June88

Lt. Colonels.
A. J. Goldie, *w. g.* 19F.99
St. Geo. French 13June11

Majors.
BE. Wildman 24Sept.16
J. Carmichael 5Aug.19

Captains.
Wm. Rutledge 7July07
J. Stephenson 27July15
J. Jackson, *m. s.* 25June15
R. M'Dowall 17Sept.18
George Pipon 7Mar.
David Hay 5Aug.19
A. Schreiber 19N.12
John Caulfield 9Nov.20

Lieutenants.
John Jones 28Feb.11
W. M. Kington 25Apr.16
H. S. Nooth 14May12
J. W. Dunn 3July11
Hugh F. Finch 6May19
J. M. Walker 5Aug.
Val. H. Mairis 9Jan.
H. A. Langley 9Nov.20

Cornets.
Wm. Martin 16July12
Mark Blake 19May14
W. F. Hindle 24Apr.17
Tho. Jervis 30July18
Cha. Short, *adj.* 15Oct.
Jas. S. Brymer 6May19
Hood Richards 5Aug.
C. W. Webster 9Nov.20
Mich. Daintry 24June
Pay. David Hay 7Apr.08
Adj. C. Short, *cor.* 15O.18
Q.M. E. Wheildon 15O.16
Surg. Sam. Scott 27Apr.09
A.S. G. Austin 4Nov.15
V.S. J. Hayward 29Apr.15

Scarlet.—Facings white. Lace silver.
Ag. Collyer.

7th, (or The P. Royal's) D. G.

Colonel.
R. R. Wilford, *g.* 20Nov.15

Lt. Colonels.
Hon. S. Mahon, *l. g.* 1Jan.97
M. P.
Fra. Dunne, *c.* 16June14

Majors.
H. A. Head, *l.c.* 2June14
K. Bunbury, *l.c.* 24July

Captains.
T. Younghusband, *m.* 3May00
W. Davis, *m.* 25June03
WM Morrison, *m* 24Au.02
Edm. Power, *m.* 19July04
Wm. Power, *m.* 1Dec.
R. Smyth 21July14
John Lovewell 29Aug.16
Jas. Pawsett 2Dec.19

Lieutenants.
J. Dunwoody, *ad.* 4July11
Jas. Bennett 2Dec.13
Tho. Armstrong, *s* 10O.16
F. D. Chalmer 24Oct.15
Henry Cuffe 6Apr.
Geo. Gr. Nicolls 2Dec.19
John Crossley 15June14
Hugh Moises 6Feb.15
Benj. Everard 10Sept.18

Cornets.
Wm. Kelly 14Feb.11
Peter Wright 27Mar.17
Geo. Stepney 6Nov.
J. L. Pennefather 14Ja.18
H. A. Bowen 15do.
Jas. J. Brett 26Apr.15
Wilford Bulkley 8Apr.19
W. E. Leeson 2Dec.
Pay. J. Jennings 26D.05
Adj. J. Dunwoody, *lt.* 18May00
Q.M. H. Langshaw 28N.15
Surg. Jos. Rose, *M.D.* 28Sept.95
A.S. J. Lyster 31Mar.06
V.S. J. Nesbitt 21Au.00

Scarlet.—Facings black. Lace gold.
Ag. Greenwood & Co.

1st, (or Roy.) Dragoons

" Peninsula."
" Waterloo."

Colonel.
Tho. Garth, *g.* 3Jan.01

Lt. Colonels.
Geo. Lord Walsingham, *m. s.* 6June99
BA. B. Clifton, *t* 29N.10

Majors.
BP. Dorville, *t.c* 17O11
BJ. M. Wallace 11Jan18

Captains.
Henry Stisted 3Jan.09
BA. K. Clark 13Dec.10
BPaul Phipps 23July11
C. L. Methuen 24July15
Richard Sleg 15Oct.18
J. G. Green 31May10
William Cox 18Sept.15
Tho. Hoskins 24Dec.18

Lieutenants.
BGeo. Gunning 28.07
BT. R. Kelly 25Oct.10
Fred. Cobbold 15Aug.11
BSa. Winslowe 21S.
BCha. Blois 8Sept.13
BS. Goodenough 5a.14
Edw. Clive 21Jan.19
J. C. Green 23June14
J. Chamberlain 24Au.20

Cornets.
BG. S. H. Ainslie 10N.14
Dan Peploe Webbs 8Oct15
BJ. Smith, *adj.* 26do.
Edward Leathes 14N.16
James Keating 5Feb.18
John Dillon 3Mar.
N. C. Knatchbull 21Jan.19
Sir Lewen Powell Glyn, *Bt.* 7Sept.20
Pay. Cha. Kerr 1C.Dec.00
Adj. BM. J. Smith, *cor.* 26Oct.15
Q.M. BW. Waddell 8Jul14
Surg. BG. Steed 17Ja.11
A. S. BH. M'Clintock 5Nov.18
V.S. BW. Rydings 31My09

Scarlet.—Facings blue. Lace gold.
Ag. Greenwood & Co.

2d, (or R.N. Brit.) Dr.

" Waterloo."
Colonel.
Sir James Steuart, *Bt. gen.* 12Jan.15
Lt. Colonel.
J. B. Clarke† 20July15
Majors.
T. P. Hankin, *lt.* 4Ap.08
W. D. Spooner 16Mar.20
Captains.
John Mills 19July15
Lord A. W. M. Hill, *l. c. M.P.* 25Aug.13
Jas. Wemyss 10O.16
Jas. Gape 19June17
Chas. James 3Dec.18
C. Wyndham 24Jun.19
R. T. Graham 16Mr.20
L. Mackenzie 25Sept.07
Lieutenants.
R. T. Fawcett 7Apr.13
Wm. Sturgeon 20July15
C. B. Stevenson 24Au.
Robert Innes 10Oct.16
Arch. Trotter 19June17
Mark Lloyd 24June19
W. Crawford, *ad.* 23do.
A. W. Heyman 14Oct.
T. C. Askew 17Nov.14
Cornets.
C. G. Edleman 14Dec.15
Wm. H. Oram 19June17
G. H. Lindsay 3Dec.18
J. F. S. Clarke 19Feb.
Rob. Markham 24June19
Wm. Blane 14Oct.
A. W. Wyndham 16Mr.20
George Hobart 9July18
Pa. W. Dawson 13O.14
Adj. W. Crawford, *lt.* 17Aug.15
Q.M. J. Lennox 3June13
Sur. C. Annesley, *M. D.* 27Feb.17
AS. J. Alexander 9Ja18
VS. John Trigg 23D07
Scarlet.—Facings blue, Lace gold.
En. Ag. Greenwood & Co.
Ir. Ag. Reed & Fraser.

3d, (or The King's own) Lt. Dr.

" Salamanca."
" Peninsula."
Colonel.
W. Cartwright, *g.* 18N.07
Lt. Colonel.
Ld. C. Manners, † c. 2Jul.19
Majors.
T. Hutchins, *lt.* 10Dec.12
Cha. Stisted 14Oct.19
Captains.
R. S. Sitwell 22Sept.08
S. Jacson 27July09
Wm. Bragge 24June13
Robert S. Webb 7Nov.16
John Goff 24May
Geo. Lloyd 14Oct.19
George Macartney Greville 24Sept.12
W. Blathwayt 27July20
Lieutenants.
Wm. Manfull 31Oct.11
Jer. Ratcliffe 11Mar.12
D. G. Jebb 12do.
G. Watson 22Oct.

G. Crabtree, *adj.* 29O.12
Geo. Mason 1Aug.16
John M'Queen 27Nov.17
AA. M'Conchey 28July14
W. Mackenzie 7Sept.20
Jas. M'Queen 11Feb.19
Cornets.
Cha. G. Slade 25Apr.16
Cha. Phillipps 11Dec.17
John Fioyer 14Oct.19
A. Maclachlan 27July20
W. Moore 7Sept.
T. B. May 5Oct.
Tho. Trollope 23Nov.
Paym. Mark Johnson 13Nov.17
lt. 26Nov.12
Ad. G. Crabtree, *lt* 11Mr.12
Q.M. R. Brunton 25Aug.09
Sur. T. French, *M D* 9O.94
A. S. Jas. Dawn 28Oct.13
V.S. J. Blanchard 4May01
Blue.—Facings scarlet. Lace gold.
Ag. Greenwood & Co.
Ir. Ag. Armit & Borough.

4th, (The Queen's own) Lt. Dr.

" Talavera."
" Albuhera."
" Salamanca,"
" Vittoria,"
" Toulouse,"
" Peninsula."
Colonel.
Fr. Hugonin, *t. g.* 9N.08
Lt. Colonel.
J. C. Dalbiac, *c.* 25Nov.03
Majors.
Ja. Hugonin, *lt.* 19Dec.11
W. M. Onslow 23Nov.20
Captains.
C. Spedding, *m.* 17July06
J. L. Philipps, *m.* 5N.18
Cha. Walton 11Feb.08
N. Norcliffe 29Feb.16
Ham. Alpe 13Jan.20
Wm. Fendall 3Feb.
Henry Pratt 25May
Wm. Hodgson 23Nov.
Lieutenants.
Mich. Kirby 29Feb.16
R. Burrowes 4Apr.
John Scott 26Oct.15
Bicknell Coney 31July17
Fra. D. Daly, *ad.* 26Nov.18
John Methold 1Sept.
R. L. Townshend 13Jan.20
Geo. Hawkins 3Feb.
R. R. Wilmot 25May
Cornets.
Rob. Grant 28Sept 15
Beau. Newton 28Mar.16
R. N. Bruce 22Aug.
T. Harrison 10July17
Arthur Sullivan 7Aug.
G. T. Hooker 13Jan.20
Rob. De Lisle 3Feb.
Geo. Robbins 25May
Pay. Rob. Kerr 17Mar.19
capt. 14Aug.15
Ad. F. D. Daly, *lt.* 19N.18
Q. M. H. Allan 14Sept.09
Surg. J. F. Wylde 12Feb07
A. S. Wm. Gardiner 7F.11
V.S. Thomas Birde 8Apr.09
Blue.—Facings Light yellow. Lace silver.
Ag. Hopkinson & Sons.

6th (Enniskilling) Dr.

" Waterloo."
Colonel.
G. E. of Pembroke, *K.G. gen.* 15Dec.97
Lt. Colonels.
R. O'Donovan, *mg.* 2My00
J. Straton, † *c.* 4June13
Majors.
H. Madox 15May17
B. Harding 30Nov.20
Captains.
Tho. Mackay 3Dec.07
E. Holbech 25May09
Ho. S. Douglas 24My10
T. Kersteman 31Mar.14
John Linton 15May17
A. Hassard 17June19
G. Randall 13June15
Thomas Irwin 3Dec.18
Lieutenants.
Aug. S. Willet 27Au.07
B. E. Barry 22Mar.10
Sam. Black 8July19
Rich. Down 31Mar.14
John Minssen 23June
E. G. Cubitt 23Jan.19
W. Armstrong 29May17
Humph. Orme 4S.
Arthur C. Lowe 10Aug.15
E. Armstrong 17June19
Tho. Boyd, *ad.* 18do.
Cornets.
Hon. E. S. Perry 10Apr.17
Jas. Sparrow 23Sept.
Rob. Mansell 27May19
Rich. Dundas 17May
W. H. Williamson 27May
G. T. Heighams 29Apr.18
Pay. Wm. Armstrong 18Oct.13
Adj. Thos. T. Boyd, *lt.* 19Oct.15
Q. M. Ja. Kerr 9D.13
Surg. Wm. J. Bolton 14S.91
AS. W. Campbell 28Oct.13
V.S. Rich. Vincent 25N.97
Scarlet.—Facings yellow, Lace silver.
Ag. Browell, *Ir. Ag.* Mess. Atkinsons.

7th (The Queen's own) Lt. Dr.

(Hussars.)
" Peninsula."
" Waterloo."
Colonel.
Hen. *M. of* Anglesey, *K. G. & G. C. B. g.* 16May01
Lt. Colonel.
Sir Edw. Kerrison, *Kt. † m. g. M.P.* 4Apr.05
W. Thornhill 12Aug.19
Majors.
T. W. Robbins 24Dec 18
E. Keane 16Dec.19
Captains.
Ja. Hamlyn 8Apr.15
J. J. Fraser 17June
Wm. Shirley 12S.16
J. R. Gordon 19D.
Hon. G. Cathcart 24D.18
R. Douglas 29Mar20
J. Wildman 30do.
Fred. Towers 8July
Lieutenants.
J. Daniel 20Oct.14

Hon. G. B. Molyneux 12Sept.16
Hon. G. D. R. F. Strangways 12Dec.
Fred. Seymour 14May18
J. W. Williams 28Jan.19
T. Jefis, *adj.* 4Mar.
Cha. John Hill 29Mar.20
A. Chichester 30do.
Henry Lyster 7Sept.
Cornets.
William Legge 14May18
G. H. *E. of* Belfast, *M. P.* 26Nov.
Robert Smyth 18Feb.19
Jas. W. Phillipps 8Apr.
Robert Pringle 15July
W. A. Broadhead 30Mr.20
H. W. B Portman 18Ap.
Bache Thornhill 7Sept.
Pa. T. Feltom 8Au 11
Ad. T. Jefis, *lt.* 7Mar16
Q.M. T Blackier 16S19
Sur. Jas. Callander 25Mar.13
AS. J. Moffitt, *M.D.* 24Oct.11
VS. R. Dorville 13D.10
Blue.—Lace gold.
Ag. Greenwood & Co.
Ir. Ag. Armit & Borough.

8th (The King's R. I.) Lt. D.

Colonel.
Sir B. Tarleton, *Bt. G.C.B. g.* 15Jan.18
Lt. Colonels.
J. S. Wood, *t. g.* 16June03
Hen. Westcara 13Aug.13
E. J. M. Murray, *† s.* 5Jan.15
Majors.
Geo. R. Deare 19Jan.15
N. Brutton 29Oct.18
Captains.
Geo. Brown 26Feb.07
J. G. Baumgardt 10Jan.10
John Williams 11do.
T. Warrington 23Jan.12
Yarrell Johnson 9June13
HC Van Courtland 5Jul14
T. D. Burrowes 15Apr.17
T W. Harrington 18Mr.19
John Fraser 7Jan.
Lieutenants.
AA. Van Courtland 18N.06
Tho. Patterson 1Feb.07
And. Creagh 19Mar.
Thomas Brett 8Oct.
J. W. Mayer 23Sept.08
T. Morgell 24do.
J. K. Taylor 5Apr.09
Hen. Heyman 19Mar.
Tho. P. Barlow 13Aug.10
Morton Slaney 24Aug.07
Wm. Brett 23Jan.12
J. D. Fearon 16May
Nath. Sneyd 17do.
Henry Young 1July15
W. Cargelo 29Sept.14
Hugh Cochrane 21My18
T. R. Wharton 1Sept.13
Fleming Kelso 20July20
Cornets.
R. S. Hewett 28Apr.13
AJ. Stammers, *ad.* 30June
F. T. Fergusson 1Jan.14
A. C. Macmurdo do.
Wm. Parlby 30Oct.16

Digitized by Google

hn B. Spooner 23 D. 13
on. C. Westenra 1 N. 16
r. Robinson 9 July 19
S. Hodges 13 July 19
T. Harison 7 Sept. 20
g. Wathen 9 July
g. J. S. Darby 31 July 06
y. Stammers, co. 11 N. 15
M. T. Donahoo 3 F. 20
g. Ja. Smet 9 Aug. 08
C. W. B. Carter 25 Mr. 09
s. Finlayson 24 Sep. 18
S. W. S. Rickwood 11 Mar. 13

e.—Facings scarlet.
Lace gold.
g. Greenwood & Co.

a (Light) Dragoons
Lancers.)
"Peninsula."
Colonel.
Rosslyn, *G.C.B.g.* 1 Aug. 01

Lt Colonels.
Morland 4 Mar. 13
Majors.
C. Cavendish, *M.P.* 24 Sept. 18
s Hurt 23 Dec. 19
Captains.
ls Daly 13 May 07
mpbell 15 Aug. 19
G. Lennox, *m.* 9 Nov. 15
Ker 9 Jan. 17
'Este 14 Mar. 15
chardson 4 Dec. 19
Minchin 23 Dec. 19
kinston 14 Mar. 16
Lieutenants.
right, *adj.* 5 Feb. 19
rowne, *d.* 2 Jan. 17
acon 20 May 15
W. Huntly 25 Oct. 15
Dowell 4 Dec. 17
enwood 11 June 18
r. Ellis 17 Dec.
Fergusons 26 Feb. 19
Mallory 6 Jan.
w. Porter 23 D.
Cornets.
Knight 19 Mar. 18
ight. 24 Jan.
Jones 11 June
ncent, *Bt.* 17 D.
rstinck, *Lt.* 26 N.
ford 23 Dec. 19
grave 16 Nov. 20
Knight 9 July 05
right, *Lt.* 4 July 11
s. Hely. 2 Nov. 09
nnor *M.D.* 6 S. 95
urton 21 Jan. 15
lorton 20 Oct. 14
cing's crimson.
ce gold.
enwood & Co.

The P. Wales's
) Royal Regt.
assars.)
niosula."
aterloo."

lonel.
Ld. Stewart,
B. 3 Feb. 20

Lt. Colonel.
RG. Quentin, *f.c.* 13 O. 06
Majors.
TW. Taylor, *l.c.* 21 S. 15
H. C. Stapylton
19 June 17

Captains.
John Grey 6 Apr. 09
John Gurwood, *m.* 6 F. 18
Cha. Wood, *m.t.* 17 S
Val. Jones 11 Mar. 13
Hon. John Jones 9 June 14
E. F. Meynell 19 June 17
Rob. Arnold 9 July 18
W. Cartwright 16 N. 20
Lieutenants.
CJ. Wallington 7 D. 14
WC. Hamilton 20 do.
W. Drummond 10 Aug. 15
Tho. Otway 21 Aug. 17
Cha. Harvey 9 July 18
Rob. Burdett 7 June 19
S. Wells, *adj.* 30 Dec.
Lord Tho. Cecil, *M.P.* 30 Mar. 20
John, *Earl of* Wiltshire 16 Nov.
Hon. R. Watson 23 do.
Cornets.
Sir John Trollope, *Bt.* 10 July 17
Ld. John Bentinck 16 July 18
C. S. Wortley 22 Nov. 19
Richard Seymour Conway, *Vis.* Beauchamp 24 Feb. 20
C. J. Brandling 20 Apr.
Tho. Wood 16 Nov.
Robert Dent 21 Dec.
Pay. JA Tallon 13 D. 14
Adj. S. Wells, *lt.* 8 Feb. 16
Q. M. Ja. Rogers 3 July 10
Su. RR. A. Chermeside
M. D. 29 June 18
AS. W. R. Rogers 7 Nov. 11
V. S. H. C. Sanne-mann 7 Dec. 09
Blue.—Lace gold.
Ag. Greenwood & Co.

11th Light Drag.
"Egypt."
"Peninsula."
"Waterloo."
Colonel.
Ld. W. Bentinck, *G.C.B. lt.-gen. M.P.* 27 Jan. 15
Lieut. Colonels.
HJ. Cumming, *m.g.* 17 F. 03
WJ. W. Sleigh †c. 14 D. 09
M. Childers 21 Sept. 20
Majors.
B. J. Smith 9 Mar. 20
Sir H. Floyd, *Bt.* 16 N.
Captains.
John Jenkins 22 D. 14
Tho. Binny 26 Jan. 15
Wm. Smith 30 Oct. 17
Jas. R. Rotton 18 S.
Step. White, *d.* 21 Jan. 08
W. Blundell, *m.* 18 June 08
Wm. Elliott 14 Apr. 18
Mich. White 7 Nov. 15
James Myne 3 Dec. 18
Lieutenants.
B. P. Browne 22 Jun. 15
F. J. H. Brisco 9 Sept.
T. B. Wall, *d.* 15 Mar. 10
G Butcher, *ad.* 8 Nov. 18
Alan Chambre 9 Nov. 15
Wm. Hickman, *r.* 8 May 16
Rich. Archdall 24 Apr. 14
Cha. Wetherall 8 Aug. 16
G. A. Anson 23 Sept. 17
Fra. Blundell 15 June 15
Geo. Williamson 10 O. 16
J. D. Allingham 23 S. 17
Leonard Morse Cooper 23 Jan.
J. Trifton 14 Aug. 15
J. R. ingStewart 16 Dec. 19
E. N. D. Maxwell 29 N. 16
Geo. S. Crole 30 Sept. 20
O. Barwell 2 Apr. 18
Alfred Davis 27 May 19
Cornets.
Hon. H. D. Sore 10 D. 18
Arch. W. Bisbop 17 do.
Cha. S. Malet 6 Jan. 19
T. O. Partridge 15 Apr.
Rob. Hare, *a.* 28 May 18
Wm. Wymer 15 Dec. 14
John Kirke 27 Apr. 20
— Bambrick 14 Dec.
Pay.
Adj. G. Butcher, *lt.* 12 Oct. 15
Q. M. J. Henderson 9 D. 13
Su. J. O'Meally
1 July 11
A.S. RH. Steelen 1 Jun. 13
J. Harcourt 26 May 14
V.S. Geo. Gross 20 July 13
Blue.—Facings buff.—
Lace silver.
Ag. Collyer.

12th, (or The P. of Wales's Royal Lancers.)
"Egypt." "Peninsula." "Waterloo."
Colonel.
Sir Wm. Payne, *Bt. l. g.* 19 Jan. 15
Lt. Colonels.
R. Browne, *m.g.* 30 Au. 09
TW. Brotherton † 26 O. 20
Majors.
O. Blunden, *m.g.* 30 Au. 99
J. P. Bridger, † *l. c.* 10 Dec. 12
S. Stawell 16 Sept. 19
Captains.
G. F. Erskine 19 My 06
H. Wallace 11 Jan 16
A. Barton, *m.* 17 Jan. 11
H. Andrews 9 July 19
Wm. C. Coles 19 Nov.
Wm. Patton 10 Dec.
F. Russell, *m.* 28 Ap. 14
A. C. Craufurd 9 June
Lieutenants.
W. Heydon 13 June 05
Jos. Philips 6 Dec. 09
J. Vandeleur 30 My 11
Wm. Hay, *a.* 11 July
W. H. Dowbiggren 8 Aug.
Abra. Lane 15 Oct. 12
H. Slade 25 Feb. 13
Micklethwaite, *adj.* 19 Aug.
Tho. Reed 2 May 15
R. B. Pallisar 9 Apr. 18
Rob. Logan 3 Oct. 09
Cornets.
H. E. D. B. Sidley 4 My 15
Edw. Weight 10 Aug.
R. Harington 6 May 19
Fra. A. Morris 16 Jan. 16
Jas. B. Daubuz 8 Aug. 20
Hon. J. Kennedy 24 do.
Pay. L. M. Prior 6 July 20
lt. 9 Dec. 13
Adj. J. Micklethwaite, *lt.* 20 Apr. 20
Q. M. R. Sidley 10 June 13
Su. RH. Robinson 2 F. 05
A.S. Pat. Egan 27 Apr. 09
V.S. EM. Castley 18 Jun 07
Blue.—Facings scarlet.
Lace gold.
Ag. Greenwood & Co.
Ir. Ag. Armit & Borough.

13th, Light Drag.
"Peninsula."
"Waterloo."
Colonel.
Hon. Hen. G. Grey, *l.g.* 30 Dec. 11
Lieut. Colonels.
Sir Robert Bolton, *Kt. l. g.* 7 June 07
Mich. Head, *mg.* 4 June 01
T. Pritzler, † *c.* 5 Nov. 18
S. Boyse † 6 Dec.
Sir J. Browne, *Kt.* 9 My 20
Majors.
J. F. Paterson 29 Ap. 19
Captains.
J. Macalester, *m.* 30 Ap. 04
Man. Bowers 1 Mr. 10
A. T. Maclean 28 D. 18
H. A. Gladwin 23 May 16
D. Mackworth, *m.* 16 July
R. Brunton 10 No. 13
Edw. G. Taylor 19 Jan. 16
Tho. Crawford 24 Aug. 18
W. Turner 3 Nov. 19
Lieutenants.
John Atherton 31 July 17
Jos. Lynam 8 Sept. 14
J. H. Maitland 29 June 15
Jas. Tomlinson 5 Nov. 18
Henry Stones 7 do.
Anth. Bacon 11 Mr. 13
Cha. Andrews 23 June 14
John Wallace 17 My 15
C. Clarke, *d.* 16 Nov.
R. B. Teasdale 25 Ap. 16
Tho. B. Trist-mant 15 Jan 17
W. A. Brown 9 Dec. 18
W. T. Cockburne, *d.* 10 do.
John Pott 23 do.
Tho. P. Lang 7 July 14
T. Rosser, *ad.* 24 June 19
Tho. M'Kenzie 3 Sept. 17
W. D. Hamilton 9 Nov. 19
Geo. Berwick 4 Sept. 17
Cornets.
Robert Ellis 23 Apr. 18
J. Lawrenson 2 Nov.
Wm. Hislop 26 do.
Neuuburg Nash 24 D.
William Elton 31 do.
Cha. Strange 6 May 19
W. J. St. John 3 May 15
A. A. Dalzell 29 Ap. 19
Pa. EA. Strange 11 Ap. 11
Ad. T. Rosser, *lt.* 29 O. 18
Q. M. GW. Minchin 10 S. 19
Sur. Henry Job 19 Ap. 21
A.S. W. Bohan 10 July 06
D. M'Grigor 5 Nov. 19

Digitized by Google

V.S. ▣J Constant 3 Mr. 14
Blue.—Facings buff.—Lace gold.
Ag. Greenwood & Co.

14th, (or The Duchess of York's own,) L. D.

The "Prussian Eagle."
" Talavera."
" Fuentes d'Onor."
" Salamanca."
" Vittoria."
" Orthes."
" Peninsula."
Colonel.
J.W. *E.* of Bridgewater, *g.* 1 June 07
Lt. Colonel.
C. M. Baker 30 Sept. 19
Majors.
T. P. Miles 30 Sept. 19
Hon. H. Percy, *† l. c.* *M. P.* 12 Oct. 20
Captains.
J. Babington, *m.* 27 D. 09
J. Townsend, *m.* 6 J une 11
L. B. Badcock, *m.* 12 D.
Wm. Jones 30 Sept. 19
Charles Ward 20 Apr. 20
Hon. Cha. Petre 3 May
G. G. Barrett 28 Dec. 15
St. John Charlton 12 O. 20
Lieutenants.
C. M'Carthy, *adj* 20 Jan. 14
▣W. Beckwith 12 D. 15
Edw. L. Parry 30 Sept. 19
John St. Leger 2 Dec.
J. W. Gage 6 Nov. 17
E. H. Foster 12 Sept. 16
H. W. Sober 20 Apr. 20
Henry Gage 4 May
Edw. S. Gooch 12 Oct.
Cornets.
J. W. Willes 20 July 19
W. J. D'Urban 7 Oct.
Sir Keith A. Jackson, *Bt.* 2 Dec.
T. R. Baker 9 do.
C. Musgrave 13 Apr. 20
J. W. S. Smith 20 do.
T. D. E. Burroughs 4 My
Horatio Ross 19 Oct.
Pay. S. Goffe 3 Sept. 12
Ad. C. M'Carthy, *ll.* 5 My 14
Q.M. J. Houghton 14 D. 09
Su. D. O'Flaherty 29 Au 11
A.S. Elijah Bush 14 Oct. 11
V.S. —Black 10 Nov. 14
Blue.—Facings orange.
Lace silver.
Ag. Collyer.

15th, (or The King's) L. D. (Hussars.)

" Emsdorf."
" Egmont-op-Zee."
" Villiers en Couchie."
" Peninsula."
" Waterloo."
Colonel.
His Royal Highness E. *D.* of Cumberland, *K. G. & G.C. B. f. m.* 28 Mar. 01
Lt. Colonels.
R. B. Long, *m. g.* 12 Dec. 03
▣J. Thackwell 15 Jun. 20
Major.
▣▣S. Hancox 12 Aug. 19
J. Whiteford 15 June 20
Captains.
▣F. C. Philips 16 Apr. 12
C. Carpenter 16 July
▣▣Wm. Booth 17 Sep.
▣▣Charles Jones 7 O. 18
▣▣Henry Lane 23 Dec. 18
▣▣Edw. Byam 26 Aug. 19
▣▣Hen. Dixon 10 Feb. 20
▣▣Wm. Stewart 15 June
Lieutenants.
▣▣J. Pennington 8 Feb. 16
▣▣J. Griffith, *adj.* 24 My 15
W. B. Burne 25 do.
C. R. O'Donnell 7 Sep.
J. M'Alpine 16 Nov.
Edw. Studd 17 July 17
Fred. Buckley 25 Dec. 18
A. M. Bayard 4 Jan.
W. G. H. Jolliffe 26 Aug. 19
G. W. Mangles 16 Dec.
Wm. Elton 16 Feb. 20
Cornets.
Geo. Callaghan 19 Dec. 16
Grenville T. Temple 9 Sept. 19
▣▣G. Hume, *ll.* 21 Nov. 16
H. J. Ramsden 24 Feb. 20
▣▣G. Lowson, *lt.* 30 Ap. 14
W. F. Chetwynd 15 Jun. 20
Pay. R. Storey 5 Aug. 19
lt. 9 Feb. 15
Adj. ▣M. J. Griffith, *lt.* 4 Aug. 14
Q.M. S. Jenkins 5 Oct. 09
Su. J Easton, *M.D.* 22 Ap 09
A.S. ▣S. Jeyes 8 Nov. 11
V.S. ▣▣H Hogreve 12 Jul 06
Blue.—Facings scarlet.
Lace silver.
Ag. Greenwood & Co.

16th, (or The Queen's) L. D. (Lancers.)

" Talavera."
" Fuentes d'Onor."
" Salamanca."
" Vittoria."
" Peninsula."
" Waterloo."
Colonel.
William, *Earl* Harcourt, *G.C.B. g.* 20 Oct. 79
Lt. Colonels.
Sir Ja. Affleck, *Bt. t. g.* 25 Mar. 95
Raym. Pelly, *†* 23 Apr. 12
Majors.
▣▣G. H. Murray, *† l. c.* 18 Feb. 13
▣▣J. H. Belli, *l.c.* 10 O. 16
Captains.
Wm. Persse 23 Jan. 12
Harry Wrixon 1 Mar.
▣▣W Tomkinson, *m.* 12 do
▣▣C. King 18 Feb. 13
T. Penrice do.
▣▣Wm. Osten 10 Oct. 16
▣▣Tr. Wheler 10 Apr. 17
▣▣Geo. Baker 19 Oct. 20
Lieutenants.
John Grimes 1 Nov. 10
▣▣N D Crichton 20 Feb. 12
▣▣Wm. Nepean 2 Apr. 12
▣▣J. Luard 30 May 11
▣▣Wm. Harris 21 Jan. 13
Wm. H. Ball 24 Oct. 16
Cft. Cureton, *adj* 27 June
▣▣G. Nugent 14 Dec. 15
Jas. Baillie 20 July 20
G. G. Tuite 19 Oct.
Cornets.
CA. Wrottesley, *s.* 21 D. 15
T. Montgomery 8 May 17
Wm. Graham 20 do.
J. S. Smith 14 Aug.
J. R. Broadhead 8 July 19
L. D. Williams 21 June 20
Sir T W. White, *Bt.* 19 O.
Pa. ▣▣G. Neyland 10 S 12
Ad. Cft. Cureton, *l.* 7 Ja. 19
Q.M. D. Pratt, *lt.* 29 Oct. 12
Sur. ▣H Robinson 22 D 03
A.S. ▣▣J. Mac Gregor Mallock, *M.D.* 16 Ap. 19
V.S. ▣▣J. W. Jons 25 N. 13
Blue.—Facings scarlet.
Lace silver.
Ag. Collyer.

17th, Light Drag. *Colonel.*

Ol. DeLancey, *g* 20 May 95
Lt. Colonels.
Evan Lloyd, *mg* 11 Feb. 99
Hon Lin. Stanhope 2 Ja. 12
N. Wilson 25 Mar. 20
Majors.
Jon. Willington 15 Oct. 18
Geo. J. Sale 25 Mar. 20
Captains.
D. M'Neale 14 Feb. 07
John Atkins 30 Nov. 09
Edward Byne 18 Nov. 07
T. P. Thompson 7 July 14
Benj. Adams 16 Feb. 15
Maj. M'Neill 28 Feb. 12
C. Wayth, *m.d.* 31 July 06
J. Brackenbury 15 Oct. 18
W. H. Robinson 25 Mar. 20
Lieutenants.
John D'Arcy 29 Apr. 08
Jos. Budden 16 Feb. 09
Charles B. Sale 19 Dec. 02
Fra. Curtayne 11 Oct. 10
Wm. Daniel, *d.* 25 Oct. 11
Henry Bond 1 Mar.
Isidore Blake 31 Aug. 13
H. Carew 19 Mar. 14
Wm. M'Farlane 1 Apr.
R. Willington 20 Oct.
A. De L'Etang 10 do.
H. C. Amiel 18 July 12
T. L. S. Menteath 9 N. 15
Tho. Hurring 19 Aug. 16
W. T. H. Fisk 25 Oct. 15
G. F. Clarke 1 Jan. 19
G. G. Shaw 21 Dec. 13
▣W. H. B. Lindsey 15 June 15
Cornets.
Wm. Potts 11 Nov. 13
Pet. Backhouse 5 Aug. 15
T. Nicholson 25 Mar. 16
Robert Lewis 1 Jan. 19
C. St. J. Fancourt 23 D. 18
Fred. Loftus, *d.* 7 Oct. 19
A. E. Bromwich 17 Feb. 20
Pay. R. Harman 26 My 08
Ad.
Q.M. Jas. Cockburn, *lt.* 11 Apr. 11
Sur. W. Wybrow 3 July 99
As John Lorimer 4 Jun 12
S. Holmes, *M.D.* 19 Ap. 10
V.S. Edm. Price 13 June 16
Blue.—Facings white.—Lace silver.
Ag. Greenwood & Co.

18th, Light Drag. (Hussars.)

" Peninsula."
" Waterloo."
Colonel.
Charles, *M. of* Drogheda, *K. St. P. g.* 5 Aug. 02
Lt. Col. Com. 7 Dec. 59
Lt. Colonel.
▣▣*Hn.* H. Murray *†* 2 Ja 12
Majors.
Phil. Hay, *l. c.* 9 Jan. 12
Ja. Hughes, *† l.c.* 24 S.
Captains.
J. M. Clements, *l.c. M. P.* 28 Aug. 06
A. Kennedy, *m.* 11 July 11
▣▣Geo. Luard 9 July 13
▣▣Rob. Coote 26 Nov. 18
J. Vernon 20 July 09
▣▣S. O'Grady, *M. P.* 20 July 15
Hon. H. F. De Montmorency 14 July 14
C. M. T. Western 25 Oct.
Lieutenants.
Wm. Gibbs 8 Feb. 10
▣▣H Duperier, *ad* 23 F. 14
▣▣J. T. Machell 24 do.
Fra. Nisbett 26 Nov. 18
Tho. Hunter 27 do.
▣▣G. Schreiber 11 July 16
Tho. Walker 29 Feb.
Rich. Dayne 9 Nov. 14
R. Vandeleur 19 Oct. 15
Cornets.
J. Leslie 23 Apr. 16
James Laing 26 July 15
T. J. W. Freeman 19 D. 16
J. Yorke Scarlett 26 Mar. 18
Bethell Walrond 17 D.
Walter Scott 10 June 19
Wm. Battier 8 May 17
Geo. A. Stewart 11 May 20
Pay. ▣▣W Deane 13 Au 09
Adj. ▣▣H. Duperier, *lt.* 15 May 15
Q.M. ▣▣J Collins 12 June 17
Sur. ▣▣W. Chambers 9 July 03
A.S. ▣▣J Quincey 5 Mar. 19
V.S. ▣▣D. Pilcher 13 Jun 11
Blue.—Facings white.—Lace silver.
Ag. Greenwood & Co.
Ir. Ag. Reed & Fraser.

Digitized by Google

9th, Light Drag. (Lancers.)

"Assaye."
"Seringapatam."
"Niagara."

Colonel.

Sir J. O. Vandeleur, K.C.B. m. g. 12 Jan. 13

Lt. Colonel.

Wyndham 11 July 16

Majors.

Lt. Isle, lc. 17 Mar. 14
Moultrie 25 May 20

Captains.

Skelton, m. 21 O. 01
R. Eustace, Aft. d. 17 Mar. 14
Immersley 28 Apr. 18
Doherty 31 July 17
Moray, m. 11 Feb. 08
Wakefield 29 July 19
Ruddach 23 May 20
Beauchamp 6 Jul.

Lieutenants.

Dungan 17 Oct. 16
Georges 4 Feb. 18
Bowdle 9 Apr.
Inville, ad. 7 May
Bailey 17 June 19
Imberlege 29 July
Duff 14 Oct.
Tollife 25 May 20
Methold 23 Mar. 15

Cornets.

Fair Hall 21 Aug. 17
Beecham 26 Feb. 18
Ashwood 23 Apr.
Talbot 24 June 19
Johnstone 5 Aug.
Hervey 14 Oct.
Osborne 20 July 20
Clagett do.

F. Neville 23 N. 09
Inville, It 16 Jun 15
s. Mac Lennon
28 Jan. 19
Murray 17 July 05
. Riach, M. D.
23 July 12
. Bird 23 June 09

Facings yellow. Lace gold.

Agent, Greenwood & Co.

Staggon Train.
to the Quarter General's Dep.
Peninsula.
Waterloo."

Col. Comm.
Lovell, K.C.B.
23 Mar. 20

Major.

Geo. D'Arley 4 June 14

Captains.

Tho. Pardoe 1 Oct. 18
B. Jackson 3 Dec. 12

Lieutenants.

Cha. Morrison 15 Nov. 06
Wm. Smith 23 Feb. 16
H. O'Neil, ad. 27 Ap.

Pay. Wm. Pettigrew
23 May 02

Adjt. O'Neil, 1 to 30 Jul 15
Surg. W. D. Thomas, M. D.
17 Dec. 07

Red.—Facings blue.—Lace silver.

Agent, Greenwood & Co.

Grenadier Guards.

"Lincelles."
"Corunna."
"Barossa."
"Peninsula."
"Waterloo."

Colonel.

His Royal Highness F. Duke of York, K.G. & G.C.B.f.m. 8 Sept. 05

Lt. Colonel.

Lord F. Bentinck, † *m.g. M. P.* 25 July 14

First Major.

1 *Hon.* A. P. Upton, † *c. M. P.* 25 July 14

Second Major.

H Askew, † *c.* 25 Jul. 14

Third Major.

Hon. W. Stuart, † *c.* 25 July 14

Capts. & Lt. Cols.

Hon. H. Townshend, *c. M. P.* 26 Oct. 09
I. P. Tinling, *m.g.* 14 F. 11
J. Daw. West 27 Aug. 19
J. Hanbury 20 Dec.
St. G. Jones 21 Jan. 13
Henry Packe 8 Apr.
H. D'Oyly 27 May
G. Woodford, † 1 July
Tho. Dorville 21 Oct.
G. Fead† 13 Dec.
A. *Ld.* Saltoun † 4 do.
John Reeve do.
S. Lambert 16 Mar. 14
Rd. H. Marsac 17 do.
E. Wynyard 28 Apr.
Hon. J. Stanhope 24 July 14
H. E. Joddrell do.
Henry Stables do.
Sir H. Hardinge, *K.C.B.* do.
Sir T. N. Hill, *K.C.B.* do.
D. Barclay† do.
Lord F. J. H. Somerset, *K.C.B. c. M. P.* do.
Sir U. Burgh, *K. C. B. M. P.* do.
J. Higginson 1 July 15
T. Streatfield 20 do.
Charles Allix 4 do.
Thos. Brooke 8 do.
Lt. Sir Jas. Hay 26 do.
B. Charlewood 6 July 20
G. P. Higginson 26 Oct.

Lts. & Capts.

H. E Hunter, *ad* S Ang. 11
J. Gunthorpe, *m. ad.* 7 Nov.
R. Thoroton, *r.* 9 Apr. 19
T. B. B. Barrett 30 July
C. H. Churchill, *l.c.* 27 Aug.
Hon. R. Clements, *m.* 23 Sept.
J. Lindsay 10 Dec.
R. Ellison, *m.* 20 do.
J. L Dukinfield 20 Jan. 15
Hen. Vernon 21 do.
H. W. Powell 22 do.
G. Disbrowe, *m.* 8 Ap.
W. G. Cameron, *r.m.* 10 June
H B. Trelawny, *r* 7 July
Phil. Clarke 8 do.
L. Boldero, *ad* 20 O.
R. W. Phillimore 13 Dec.
Tho. Starke 26 do.
C. P. Ellis do.
Jas. Simpson, *r.* do.
Edward Clive do.
P. J. Perceval, *r.* 10 Mr. 14
W. F. Johnston, *r.* 16 do.
F. F Luttrell, *r* 17 do.
E. P. Buckley 23 do.
F. Dawkins 28 Apr.
C. F. R. Lascelles 9 June
W G Moorem 14 Apr
F. J. Davis 12 Aug. 13
R H Gronow 8 Jun. 14
Rob. Batty 29 do.
John Home 30 do.
1 Aug. Dashwood 2 July
Wm. Barton 5 do.
J. O. Honeyman 4 do.
Hon. H. V. Vernon 5 do.
G. J. Vyner 27 Mar. 17
Jas. Butler 18 Apr. 16
J. P. Dirom 5 Jan. 20
J. F. M Erskine 10 F.
R Bruce, *M.P.* 25 My 18.
W. L. Fox 4 July
Samuel Long 26 Oct.

Ensigns & Lieuts.

Edw. Burrard 23 Sep. 13
Rich. Fletcher 16 D.
G. Fludyer 13 Jan. 14
Godf. Thoroton 20 do.
Hon F H Needham 5 D. 13
W F Tinling 7 Jan. 14
A. Greville 1 Feb.
D. Cameron 17 do.
F. Norton 17 Mar.
G. A. Allen 21 Apr.
W H Barnard, *r.* 3 June
J. H. St. John 23 N.
Dan. Tighe 26 do.
Jas. Talbot 16 Feb. 15
P. S. Stanhope 30 Mar.
C. A. *Lord* Howard de Walden 24 Apr. 17
F. Glanville 20 Apr. 16
John Lyster 27 do.
Fer Lotus 1 July 15
G. H. F. Hudson 19 do.
E. G. Douglas 31 Au.
F. V. Vernon 26 Mar. 17
Wm. Greenwood 18 Apr. 16

Adjutants.

J. Gunthorpe, *m.* 19 Nov. 11
H E Hunter, *cs.* 11 Mar. 14
L Boldero, *ra.* 6 Jul 15

Quarter Masters.

George Darby 23 July 03
R. Colquhoun 21 Au 06
J. Payne 31 Aug. 15

Surgeon Major.

Tho. Nixon 9 June 14

Battalion Surgeons.

Wm. Curlis 21 Aug. 06
W Watson 14 July 09
Rob. Gibson 23 Nov. 20

Assist. Surgeons.

J. Harrison 29 June 09
A. Armstrong 18 Jul 11

Solicitor.

J. Wilkinson 27 June 11

Facings blue.—Lace gold.

Agent, Greenwood & Co.

Coldstream Guards.

"Lincelles." "Egypt."
"Talavera."
"Barossa."
"Peninsula."
"Waterloo."

Colonel.

His Royal Highness A. F. D. of Cambridge, K.G. & G.C.B. fd. mar. 3 Sept. 03

Digitized by Google

Lt. Colonel.
2*Hon.* H. Brand, † c. 25July14

First Major.
1 2 Alex. Woodford, † c. 18Jan.20

Second Major.
2*Sir* H F. Bouverie, *K.C.B.* c. 18Jan.20

Capts. & Lt. Cols.
1 2 J. Macdonell, † c.
2 J. Hamilton 8Aug.11
1 H. Loftus, c. 23July
2 W. H. Raikes 8June13
1 Fra. Sutton 25Dec.
1 F. M. Milman do.
1 Tho. Gore do.
1 Tho. Barrow 2June14
1 2 D. M'Kinnon 25July
2*Hon.* J. Walpole do.
2 2 H. Dawkins do.
2*Hon.* Hon. A. Abercrombie, † c. do.
1 2*Sir* C. Campbell, *K.C.B.* c. do.
2*Hon.* E. Achesont do.
2 2*Sir* R. Arbuthnot, *K.C.B.* do.
2 2*Sir* Wm. M. Gomm, *K.C.B.* do.
1 *Hon.* J. B. O'Neill, c. *M. P.* 11July16
1 2 T. Sowerby 14May17
2 2 J. Waters† 15do.
2 Tho. Steele 18Jan.20

Lieuts. & Capts.
2 2 G. Bowles, *m.* 1F.10
1 P. Sandilands, *m.* 19July
2 2 J. Fremantle, † *l. c. s.* 2Aug.
1 2 W. Walton 7Mar.11
2 A Wedderburn, *m.ad* 7N
1 Cha. White 30Jan.12
1 Tho. Bligh 13Feb.
1 Cha. Shawe 28Apr.
1 2 C. A. F. Bentinck, *m.* 24Sept.
1 John Talbot 26Nov.
1 2 J. S. Cowell, *m.* 26S.13
2 J. Drummond 26May14
2 2*Hon.* R. Moore 2Jun.
2 C. A. Girardot 1Sept.
2 Tho. Chaplin, *r.* 6Oct.
1 Henry Salwey 20July15
2 2*Hon.* J. Forbes 14D.
2 2 Aug. Cuyler, *s.* 27F.17
2 Wm. Kortright, † 11S.
2 H. Armytage 5Mar.18
2 2 M. Beaujolx, *r.* 16May17
2 2 H. Gooch 28Oct.19
2 Tho. Powys, *r.* 2Jan.18
2*Hon.* W. R. Rous 18N.19
1 H. J. W. Bentinck, *ad.* 18Jan.20
2 F. M. Shawe 5Oct.

Ensigns & Lieuts.
1 Hump. Mildmay 9S.13
1 F. T. Buller 30Dec.
1 2 H. F. Griffith 25Ja.14
1 J. Montagu 27do.
1 2 Hen. Vane 16Mar.
1 2 F. I. Douglas 17do.
1 2 R. Bowen 24Mar.14
1 2*Hon.* W. Forbes 2June
2 2 Cha. Short 13Oct.
2 Wm. Setjeantson 17N
2 Jasper Hall 1June15
2 J. S. Jenkinson 6July
2 Hon. H. Dundas 18N.19
2 F. W. C. Smith 18Jan.20
2*Hon.* W. T. Graves 3do.
2 W. H. Cornwall 10Au.15
2 *ad.* A. Wedderburn, *m.* 8Jan.18
1 H. J. W. Bentinck, *ca.* 9Feb.20
2 Q. *M.* T. Dwelly 15Oct12
1 2 B. Selway 26N.
SM. J Timpson 11Mr.09
1 *Bn. Sur.* 2 W. Whymper, *M. D.* 25Dec.13
2 Tho. Maynard 28My.18
2 *A.S.* 2 G. Smith 17D.12
1 S. Worrell 29Apr.13

Sol. J. Wilkinson 24F.14

Facings blue.—Lace gold.

Ag. Greenwood & Co.

3d Foot Guards.

"Lincelles." "Egypt." "Talavera." "Barrosa." "Peninsula." "Waterloo."

Colonel.
His Royal Highness W. F. *D.* of Gloucester, *K.G.&G.C.B. Field Marshal* 26May06

Lt. Colonel.
G. Hill, *m. g.* 25July14

First Major.
John Wright Guise, † *m. g.* 25July14

Second Major.
2 F. Hepburn, † c. 25July14

Capts. & Lt. Cols.
1 W. Cotton 12June11
2 2 H. W. Rooke† 23F.12
2 J. Clitherow 8Oct.
2 J. Cochrane 10Dec.
1 Wm. A. Keate 9Aug.13
2 2 D. Mercer† 20D.
2 2 C. Dashwood† 25do.
2 2 E. Bowater 25July14
1 Cha. West do.
2 S. G. Higgins do.
1 G. T. Napier† do.
1 *Sir* Ja. A. Hope, *K.C.B.* do.
1 John Aitchison 15Dec.
1 W. H. Scott 5July15
2 2 W. Drummond 4Jul16
2 Cha. Talbot 2Apr.18
2*Hon.* J. B. Rodney 3Aug.20
1 *Sir* Henry Wm. Carr, *K.C.B.* 7Sept.
1 2 C. J. Barnet 26Oct.
Sir A. J. Murray, *Bt.* 28Dec.

Lts. & Capts.
2 2 R. B. Hesketh, *m. r.* 31Oct.11
2 2 H. Hawkins, *r.* 12Dec.
2 C. Hornby 26Aug.13
1 Cha. Hall 20Dec.
1 J. H. J. Stapleton 25do.
1 C. O'N. Prendergast, *r.* do.
1 F. G Cumberland do.
1 W. Stockdale, *adj.* 17Mar.14
1 2 E. B Fairfield, *r.* 24do.
2 2 G. Evelyn 31do.
2 J. Elrington 19My
1 Geo. Tuffnell 15Dec.
2*Hon.* E. Stopford, *s.* 3July15
2 B. Drummond, *adj.* 4do.
2 2 G. D. Standen 6do.
2 2 D. Baird, *r.* 4July16
1 W. F. Forster 26June17
2 Wm. T. Knollys 28S.
1 Henry Colville 6Nov.
2 Digby Murray 2Apr.18
1 H. R. Digby 2Dec.19
2*Hon.* G. Anson, *M.P.* 20Jan.20
1 F. W. Keppel 3Aug.
2 Rand. Gossip 26Oct.
2 J. F. Crewe 7July14
2 T. Wedgewood 28Dec.20

Ensigns & Lieuts.
1 J. Prendergast 2Feb.14
2 2 H. S. Blane 31Mar.
2 H. Montague 21Ap
2*Hon.* J. C. Westenra 4May
1 P. J. Yorke, *r.* 5do.
1 Cha. Douglas 19do.
1 Chid. Coote 9June
2 S. Norval 18Apr.15
2 G. L'Estrange 17June13
2 2 C. H. Fraser 3July15
2 Geo. Dixon 20Jan.20
1 John Berners 16Mar.
1 *Hn.* C. B Phipps 17Aug.
2 F. H. Turner 4July15
1 J. R. Barker 26Oct.20
Geo. Fitz Roy 11Jan.21

2 *Adj.* 2 B. Drummond, *ca.* 11Apr.16
1 W Stockdale, *ca.* 17Au20
2 *Q M.* C. Weston 28Dec.15
1 2 W. Thomson 6May19
2 *Sur Ma* W A Hay 12Jan.96
1 *Bn. S.* ES almon 25May08
2 2 S. Good 25Dec.13
1 *A.S.* J. R. Warde 21Au.06
2 Wm. H. Judd 1Jan.18
Sol. Mos. Hoper 25Jul.11

Facings blue.—Lace gold.

Ag. Greenwood & Co.

1st, (or the Roy. Scots)

"Egypt." "Busaco." "Salamanca." "Vittoria." "St. Sebastian." "Nive." "Peninsula." "Niagara." "Waterloo."

Colonel.
Geo. *Marq. of* Huntly, *G.C.B. g.* 29Jan.20

Lt. Colonels.
1 J. S. Barns, † c. 21Apr.08
2 N Macleod, † c. 29Mar.10
2 N M'Kellar, † c. 6Dec.

Majors.
1 Rob. Nixon, *l.c.* 8Feb.10
1 2 C. Campbell, † *l. c.* 27Sept.
2 T. C. Graham 9Dec.19
G. A. Wetherall 30do.

Captains.
1 Ja. Rowan, *m.* 12Ap.07
1 J. Wilson, *l. c.* 1Jan.
1 J. O. Glover 6July09
1 Rob. Mullen 25Aug.
1 2 R. Macdonald, † *m.* 8Feb.10
1 Bess. Harvey, *m* 11Ap.11
2 Dav. Deuchar 12Dec.
2 2 R Dudgeon 30July12
2 C. S. Hopkins 23Dec.
2 J. M'Ra, *m. s.* do.
1 Hen. Cowell 21July13
2 J. Wetherall 25Aug.
2 Tho. Mosse 22July
2 Cha. Hendrick 5Feb.18
1 James Gifford Cowell 19Aug.13
1 Lachlan M'Lean 9Sep19
1 A. M'Donald 30Dec.
2 Wm. Hulme 26Aug.13
2 A. Campbell 6Apr.20
1 W. Billing, *r.* 19Oct.

Lieutenants.
1 L. H. Dobbin 26Aug.08
1 2 J. N. Ingram 18O.
2 Wm. Wetherall 14Jul.09
1 Jas. Bland 25Aug.
1 J T Holebrooke 11Jan.10
1 Cha. Eyre 18Oct.
2 John Cross 7Mar.11
2 Nor. Maclean 23Feb.09
1 Wm. M'Beath 14Mar.11
1 Eb. Lorimer 21do.
2 Wm. Orrock 21Nov.
1 John M'Gregor 28do.
2 J. H. Wardrop 23Jan.12
2 Hor. Suckling 28Feb.
2 Cha. Campbell 2Apr.
2 2 Tho. Gordon 2July
2 W. M. M'Kenzie 3Jun.15
2 2 John Stoyte 4July
2 G. H. Macartney 19Au
2 J. V. Fletcher 14Apr.14
2 John Dixon 12Feb.18
2 H. J. Bichner 9Apr.
2 Willou, Carter 25May14
2 E. Mainwaring 2Jun.18
2 Geo. Mathias 28Sept.14
2 E. Babington 6July15
2 J. Eddington 29Dec.19
2 Cha. Lewis 30do.
2 2 Wm. Thomas 5Ap.20
1 A. J. Pictet 6do.
2 2 R. Blacklin 13July20
2 2 Jas. M'Conchy 20July15
Stanh. Bruce 19Oct.20
Alex. Glen 3Oct.15

Digitized by Google

Ensigns.

C. Campbell 5Oct.15
J Clay, Cowell 10Jan.16
J. Williamson 26Oct.15
James Stoyte 14Mar.16
Alex. Graham 12Feb.18
Jas. M'Gregor 11Jan.16
John Temple 14May18
John M'Gregor 30Jul.
Edw. Butler 27Aug.
Ed. Glover 9Sept.19
J. Osborne, ad. 9Dec.
Edw. Muller 3Feb.20
A. Duff 3Apr.
George Gordon 6do.
Richardson, ad. 7do.
Wells Butt 16Jan.16
John Mullen 15July20
H. Church 19Oct.

Paymasters.

L. Daniel 4Mar.13
T. Grant 3May15

Adjutants.

Osborne, ex. 9Dec.19
Richardson, ex. 7Apr20

Quarter Masters.

T. Griffith 4Aug.14
Mackenzie 16Mar.20

Surgeons.

Davidson 19July04
Sandford 9Sept.13

Assist. Surgeons.

Wm. Finnie 12N.12
Tho. Bolton 5Mar.
Stoddart 14July14

Rings blue.—Lace gold.

Greenwood & Co.
Armit & Borough.

---

or The Queen's Royal "Egypt."
Salamanca."
"Vittoria."
Pyrenees."
"Nivelle."
"Toulouse."
Peninsula."

Colonel.

Estes, g. 20Dec.04

Lt. Colonel.

Jordan 5Nov.18

Majors.

Burgh, le. 19July17
Diethwayte 9do.

Captains.

Jordon 26Apr.10
Stoner 1Aug.11
Turney 28Aug.19
Williams 17June15
Erlase, d. 18Sept.
Cash 26Feb.14
Wood 20Feb.17
Boyd, d 29July
Keenan 28Dec.14
Ir 19Oct.20

Lieutenants.

Ill 31Aug.09
Stoner 9June15
Ithe 28July14
Bankland 12Jal5
Keeffe, s. 12Sept.

D. Jenkins 17Feb.17
E. B. Jackson 18do.
G. S. Gilland 19do.
Wm. Hunt, adj. 13May18
Tho. Meldrum 27Mar.17
John Nunn, d. 2Sept.18
Henry Waring 5Oct.20
C. K. Proctor 19do.

Ensigns.

Francis Wyse 23Oct.18
W. M. Lyster 19Feb.17
John Carney 20do.
Geo. Campbell 20Mar.
John Delany 22May
G. C. Harrey 9July18
O. Robinson, d. 5Oct.20
J. B. Dalway, d. 19do.

Paymaster.

Wm. Bowden 18My.08

Adj. W. Hunt, lt. 26Feb.18
Q. M. R. Jones 6May09
Surg. M. Alexander, M. D. 15May13
A. S. A. J. Ralph 31Mr.14

Facings blue.—Lace silver.

Ag. Greenwood & Co.

3d, (or East Kent) or the Buffs.

"Douro." "Peninsula."

Colonel.

Sir H. Clinton, G.C.B. l. g. 9Aug.15

Lt. Colonel.

W. Stewart, c. 16Aug.10

Majors.

Hen Roberts, lc. 17Nov.08
G. C. D'Aguilar, l. c. 29June20

Captains.

C. Cameron, l. c. 1Dec.04
C. Parke, m. 30Jan.06
Henry Marley 8July07
N. Thorn, l.c. 4Jan.10
Wm. Fowden do.
H. G. Colclough 26Aug.13
R. W. Hooper 8Dec.14
Hen. Gillman 13Nov.17
Geo. Whichcote 22Ja.18
J. Sutherland 20Oct.14

Lieutenants.

Sam. Wright 13Aug.07
Edw. Blair, r. 18Jan.10
Wm. Woods 31Jan.11
M. C. Horner 29Apr.12
John S. Hughes 26Feb.13
Wm. Mackay, ad 3May
Arch. Innes 3Nov.14
T. H. Owen 21Oct.15
T. Everenden 31Mar.14
Rob. Stirling 14Aug.15
Morris Barlow 23Mar.
Geo. Cronsdaile 25Feb.
H. F. Lockyer 19Jan.14

Ensigns.

J. B. Kingsbury 28Dec.18
J. L. Corrigan 23Nov.14
Wm. Hill 13Nov.17
Geo. R. Carmac 17Nov.14
R. N. Everard 27Nov.17
B. H. Burchell 9Jan.21
Rob. M'Nabb 13Oct.19
James Piggott 6Apr.14

Pay. Wm. Boyd 18Mar.13

Adj. W. Mackay, lt. 15Mar.17

Q. M. W. Herring 11Fe.06

Surg. T. Anderson 4Apr.00

A. S. Rob. Ivory 25Nov.09

Facings buff.—Lace gold.

Ag. Greenwood & Co.

Ir. Ag. Reed & Fraser.

4th, (or The King's own)

"Corunna."
"Peninsula."
"Waterloo."

Colonel.

E. of Chatham, K. G. 5Dec.99

Lt. Colonel.

John Pipert 3Aug.20

Majors.

A. D. Faunce, l.c. 14F.11
R. Anwyll, l. c. 3Aug.20

Captains.

G. D. Willson, † l.c. s. 7Aug.04
J. W. Fletcher 4June07
H. T. Shaw, m. 4Jul09
Rob. Erskine 8Sept.09
Geo. Ramsay 7Sept.15
W. E. Frye, m. 18Apr.05
J. K. Mackenzie 7July20
J. F. Schultz 16Nov.14
Wm. J. Speed 7Sept.15
John Hovenden 8Dec.14

Lieutenants.

P. Bowiby 31May09
W. Graham 14May12
W. H. Dutton 4May15
Patrick Cartan 10Jan.11
W. H. Clarke 28July15
Robert Gregg 3Aug.09
Henry H. Irving 26D.16
John Jackson, d 24May20
R. E. Cotton 5Oct.15
H. W. Hinton 27July20
Fred. Lardy 27Sept.10
Hon. M. Arbuthnott 14Sept.20

Ensigns.

Rob. Gamble 14July14
H. N. Shipton 9Aug.15
Fra. W. Warre 11Aug.14
H. J. Loraine 18Feb.19
Wm. Lousdale 8July
— Kelly, ad. 18May20
R. Chetwode 24do.
R. N. Shea 25do.
Geo. Hedley 3Aug.
Pa. T. M. Anderson 9Mr.20

Adj. Kelly, lt. 18May20
Q. M. Bar. Dorant 31July20
Surg. Mac Dermott 19Nov.15
A. S. H. W Morrah 25Ja.10

Facings blue.—Lace gold.

Ag. Greenwood & Co.

5th, (Northumberland)

"St. George and the Dragon."
"Roleia."
"Ciudad Rodrigo,"
"Badajos."
"Salamanca,"
"Vittoria,"
"Nivelle."
"Orthes."
"Toulouse."
"Peninsula."

Colonel.

Sir H. Johnson, K. C. B. 12July19

Lt. Colonel.

Sir Cha. Pratt, K. C. B. c. 23Mar.08

Majors.

E. Copson, † c. 21Mar.05
Tho. Emes, l.c. 8May00

Captains.

Geo. Clarke, m. 28Au.04
J. Culley, m. d. 24Jan.05
A. M. Bennett, m. 4May06
J. S. Simcocks 7May08
R. Bishop, m. 14Apr.08
A. Dubourdieu, m. 26N.08
G. D. M'Kenzie 30Aug.09
John Bent 31do.
D. E. Johnson 19Mar.12
F. W. Kysh 16Dec.08

Lieutenants.

Jonas Welsh 28Sept.05
F. Equino, d. 9July06
H. E. O'Dell, m. 24Feb.08
I. H. M'Kenzie 21Apr.
S. Belton 19May
A. E. Johnson 31Aug.09
M. Galbraith 27Sept.
F. G. Drewry 12Oct.
W. V Fitzgerald 15Jun11
Tho. Canch, ad. 13May15
Sam. Armstrong 15O.14
John Pollock 2Nov.15
Walter Harris 19Jan.

Ensigns.

Wm W. Pel. Clay 1July15
O. M. Fry 19Aug.
C. P. Wyatt 23Dec.
J. Brooke do.
Edw. Eus. Hill 27July15
F. A. Robinson, d. 14Au.17
J. Gordon Hatton 21Jan19
Cha. Wood 6Apr.20
Pay. J. M. Pennington 25Jan.16

Adj. T. Canch, lt. 26M.12
Q. M. H. Bishop 26Mr.18
Surg. 18Nov.15
Sur. And Blake 28July14
A. S. Jas. Martin 10Oct.16

Facings going green. Lace silver.

Ag. Greenwood & Co.

6th (1st Warwickshi.)

The Antelope.
"Pyrenees."
"Orthes."
"Peninsula."
"Niagara."

On the three corners of the gd colour, "The Rose and Crown," and on the Grenadiers' caps, "The King's Crest."

Digitized by Google

Colonel.
Sir Geo. Nugent, *Bt.* & *G.C.B. g.M.P.* 26My06
Lt. Colonel.
Ar. Campbell, *c.* 17S.12
Majors.
J. Gardiner, *c.* 28My07
H. M. Scott, *l.c.* 26Dec.16
Captains.
S. Taylor, *m.* 29Nov.04
H. Rogers, *m.* 12May05
J. Thomson 22Oct.07
Edw. Cox 18My09
W. P. J. Lodder 20Feb.12
W. Clarke 7Jan.13
F. Macbean do.
Edwin Sandys 1Aug.16
Wm. Ronald 21Sept.15
H. B. Everest 22June20
Lieutenants.
Ral. Meredith, *r.* 25D.06
Geo. Tarleton 16Apr.07
Tho. Clarke 11Apr.11
Wm. Stott 19Dec.
Tho. Duke 16Jan.12
Ja. Gell 29June09
Alex. Hogg 15Apr.13
J. Crawford 17Sept.
John Bonamy 10Feb.14
T. G. Carnie 2Feb.15
Geo. Gren. Pigott 18F.14
W. H. Eden 22June20
Ensigns.
J. T. Griffiths 6Sept.14
A. Downie, *adj.* 10June13
B. W. Velverton 15D.14
T. Holroyake 10Aug.15
Wm. Hellingham 7Jan.19
Mat. R. Grey 7Aug.17
J. W. Stuart 3Feb.20
C. L. Martin 29June
F. Richardson 19Apr.15
Pay. J. Blakeman 7May07
Adj. A. Downie, *en.* 2Jan17
Q.M. Rob. Smart 2Apr.07
Surg. J. Fisher 15Dec.04
A.S. R. Goodrich 14Mar.19
Facings yellow.—*Lace silver.*
Ag. Greenwood & Co.

7th (Royal Fuzileers)

The Rose within the Garter, and the Crown over it; the
The White Horse.
" Martinique."
" Talavera."
" Albuhera."
" Badajos."
" Salamanca,"
" Vittoria."
" Pyrennees,"
" Orthes"
" Toulouse."
" Peninsula."
Colonel.
Sir A. Clarke, *G. C. B. g.* 21Aug.01
Lt. Colonel.
Sir E. Blakeney, *K.C.B. c.* 30June11
Majors.
J. W. Beatty, *h.c.* 2Jan.12
S. B. Ahmuty, *h.c.* 28Oct.13
Captains.
Ja. Robison 1June09
Edw. Cawley *h.c.* 19June11
J. H. Mair 17July
Edw. Morgan 3Mar.12
Ham. English 14May12
W. E. Page 15d0.
Mat. Ford 23Apr.
G. Berkeley 26Oct.15
Hon. Disney 8Apr.16
Robert Muter 27May19
Lieutenants.
John Healey 8Sept.09
E. Penrice 10Apr.09
T. Squires, *r.* 31Jan.10
Jos. Hutchinson 26Apr.
James Hay, *adj.* 3May
T. V. Lester 30d0.
Geo. Seton 31d0.
Martin Orr 28June
J. L. Nunn 17Jan.11
E. W. Bell 16May
Jas. S. Gage 24Oct.
Fred. Brownlow 13Jun16
John M. Stuart 6Jan.14
Rich. Greaves 16July12
Charles Rowley 27May19
Harry Calvert 30Sept.
M. Higgins 13Aug.12
Wm. L. Black 10Mar.14
C. W. Davis 24Feb.14
Cha. Ricketts 5Mar.18
J. D. Bourke 24Dec.
Pay. W. A. Mac Dougall 1July13
Adj. Ja. Hay, *lt.* 22Nov.10
Q.M. L. Lambert 29Jan.07
Surr. M. Mahony, *M. D.* 3June13
A.S. Ph. Duigan, *M. D.* 16Nov09
Facings blue.—*Lace gold.*
Ag. Greenwood & Co.

8th, (or the King's)

The White Horse.
" Egypt."
" Martinique."
" Niagara."
Colonel.
Edm. Stevens, *g.* 8Feb.14
Lt. Colonel.
John Duffy 9Sept.19
Majors.
Hon. Ger. de Courcy, *l.c.* 14Mar.16
R. M. Browne 30Jan.20
Captains.
W. Cotter, *m.* 25Apr.05
W. Robinson, *m.* 5Sep.
F. Campbell, *m* 21Nov.
P. Moyle 3Feb.09
J. Fitz Gerald 6June11
J. Tucker 3Mar.08
W. Jervois, *l.c.d.* 14July
Tho. Ger. Ball 7Apr.14
F. A. M. Fraser 24Apr.16
C. de Havilland, *m.* 21Mar.05
Lieutenants.
Mal. Ross 14Mar.11
H. P. Hill 19Sept.
R. D. Taylor 3Sept.19
Alex. Bourke 5Nov.
F. W. Vieth 3Aug.15
Edw. Murray 11Aug.14
D. Vans Machen 27July
Francis Miles 4Feb.
Simcoe Baynes 26Dec.15
— Ld. Bingham 24D.18
Tho. Drury, *adj.* 20Apr.20
Rich. Spratt, *d.* 27June08
Geo. Forman 22Sept.08
Ensigns.
A. Thompson 3Aug.13
R. Thompson 24Mar.14
Wm. Calder 14July
R. Mawdesley, *e.* 29Sept.
Robert Minty 21May18
Wm. Curtis 26June17
Cha. Plotter 9Aug.14
W. E. Pickwick 13Nov.17
Vere E. Ward 28Dec.15
Pay. M. Mac Dermott 29Apr.19
lt. 19July10
Adj. T. Drury, *lt.* 20Apr.20
Q.M. Wm. Only 2 Oct.19
Surr. T. Cartan, *M. D.* 9Sept.13
A.S. Wm. Steele 18May12
Facings blue.—*Lace gold.*
Ag. Greenwood & Co.

9th, (or East Norfolk)

The figure of Britannia.
" Roleia."
" Vimiera."
" Busaco."
" Salamanca,"
" Vittoria."
" St. Sebastian,"
" Nive,"
" Peninsula."
Colonel.
Sir R. Brownrigg, *Bt. G.C.B. g.* 3Oct.05
Lt. Colonel.
Sir J. Cameron, *K.C.B. c.* 3S.07
Majors.
D. Campbell, *l.c.* 2Au.04
P. W. Lambert, *l.c.* 3S.07
Captains.
Adam Peebles, *l.c.* 4Au.04
H. D. Loftus, *m.* 18Aug.08
James Boyd 2Sept.
Wm. T. St. Clair 3Oct.11
Jer. Taylor 2Oct.17
John Ogle 9d0.
Henry Hill 2Nov.14
Wm. Seward 15Dec.19
Cha. Barnwell, *d* 19My14
Lieutenants.
Richard Ruse 29June09
A. Fraser 19Apr.10
G. L. Davis, *ad.* 15Oct.11
W. H. Cockburne 25Ju.12
Edw. Watkins 18Aug.
Jas. Scargill, *d.* 21 Oct.
P. B. Browne 24Dec.
Robert Brooks 23Aug.13
Rich. Telford 9Oct.17
John Mahon 16June15
Tho. Scott 3Dec.18
C. B. Brisbane 20May19
St. A. St. John 29Sept.14
Ensigns.
Wm. Seward 24Feb.14
F. P. Clarkson 19June13
Sam. Bonham 17Dec.18
Henry Lowth 4Feb.19
C. C. Brownrigg 6May
Tho. Sandes 20d0.
Jos. Rawlins 28Apr.14
J. H. Taylor 16Dec.19
Pay. R. Walton 29July19
ca. 18June09
Ad. Gl. Davis, *lt.* 25Ap.16
Q.M. J. Scott 17Dec.07
Surr. H. M'Creery, *M. D.* 26Oct.13
A.S. Wm. Dent 2Aug.10
Facings yellow.—*Lace silver.*
Ag. Greenwood & Co.

10th, (North Lincs.)

" Egypt."
" Peninsula."
Colonel.
Rt. Hon. Sir T. Maitland, *G. C. B. t. g.* 19July11
Lt. Colonel.
Matt. Stewart 22July19
Majors.
J. Ot. Beyer, *l.c.* 20Jun05
Pat. Grieve 25Nov.19
Captains.
Edw. Powell, *m.* 12Aug.03
T. Dent, *m. d.* 26Sept.05
J. Ruddell, *s.* 19Oct.09
S. D'A. Kelly 12Nov.07
George King 17Nov.14
W. Mainwaring, *s* 14Mr.11
G. Chandler 25Mar.14
D. Macdowall 11Sept.17
Edw. Allen 23Nov.19
E. B. Thaine 17Feb.20
Lieutenants.
Wm. Holden, *d.* 31Dec.06
Wm. Leard 26Nov.07
John Gallie 24Jan.08
J. S. Windle 25d0.
Wm. Rannie 29d0.
C. K. Jouncey 10Feb.
F. Foaker 21Dec.09
R. Marshall 12Apr.10
Surr. C. Levinge 5Oct.15
Rich. Lane 23Nov.19
R. W. Shinkwin, *adj.* 9Feb.20
C. C. Blane 4July15
R. M'Nair 24Mar.14
Ensigns.
John Sherrift 14Jan.13
T. L. L. Galloway 14Ap
Robert Birch 4Nov.
C. Hammond, *d.* 19Jan.14
Thomson Berwick 26d0.
Wm. Belford 18Mar.15
Wm. Goodge 21May18
J. Le Merchant 26Oct.20
Pay. H. Dive 31Mar.09
Adj. R. W. Shinkwin, *lt.* 9Feb.20
Q.M. Geo. Moss 7Sept.15
Surr. W. O'Donel, *M. D.* 12May14
A.S. J. Baird 21Jan.13
Facings yellow.—*Lace silver.*
Agent, Hopkinsons.

11th, (North Devon.)

" Salamanca."
" Nivelle."
" Toulouse."
" Peninsula."
Colonel.
Sir Cha. Asgill, *Bt. g.* 25Feb.07
Lt. Colonel.
J. P. Hunt† 19Nov.18

Majors.
Geo. G. Hely, *l.c.* 8 Aug. 08
J. Campbell 30 Dec. 19

Captains.
D. O'Kelly, *m.* 18 June 07
W. Owen, *m.* 29 May 06
Wm. Dunlop 30 Aug. 10
, Danger 18 July 11
C. B. Turner 15 Oct. 14
R. H. Jones 1 Apr. 13
, St. G. Lister 26 Aug.
Macpherson, *d* 11 Aug. 15
, M. H. *Ld.* Beihaven and Stenton 23 Feb. 15
, Fitz Clarence 23 Feb. 20

Lieutenants.
Richardson 1 Oct. 08
Osmo Cameron 24 do.
m. Moore 5 Jan. 09
hn Davison 8 Sept. 06
A. White 7 Aug. 09
s, O'Kelly 16 Nov. 12
E. Marcon 20 May 15
, Chambre 27 May 19
a. Marsh 30 Dec. 19
n. Hopkins 2 Mar. 20
Wm. Haggup, *adj.* 18 May 12
M'Crummin 27 Nov. 13
H. Kerr 23 Nov. 20

Ensigns.
, Peck 27 May 13
O'Dermott 29 July
d. Baldenby 23 Mar. 15
, Moore 21 May 18
S. Farmar 2 Jan. 17
P. Tuckett 7 Sept. 15
mas White 7 Dec.
, Richmond 25 May 20

Wm. Haggup, *lt.* 3 Aug. 20
R. Edwards 25 D. 13
T. Moore 16 Jan. 12
A. Stewart 27 Dec. 10
ings deep green.—Lace gold.
Greenwood & Co.

---

th, (East Suffolk)
"Minden."
"Gibraltar."
Seringapatam."
Colonel.
ha. Hastings, *Bt.* 15 Oct. 11
Lt. Colonel.
Forsteen 5 May 15
Majors.
Bayly 15 Oct. 19
are, *l.c.* 1 July 13
Captains.
M'Keady 23 Aug. 09
olloy, *m.* s. 18. 10
berville 14 Mar. 11
pbell 25 Apr.
estor 24 Oct.
pinks 13 Oct. 12
es Milne 18 July 15
ertridge 1 July 13
itz Gerald, *m.* 23 Aug. 06
Browne 30 Nov. 15
Lieutenants.
kins, r. 12 Sept. 10
wson 28 Apr. 11
rton 12 Sept. 08
ie 15 Jan. 19
adfute 20 Feb.
hepard 28 do.

Wm. Donald 12 Mar. 19
Alex. Cruice 24 Sept.
Ja. Wadeson 13 Oct.
M. J. Jenkins 14 do.
B. Chamberlayne 20 do. 13
Fred. Clarke *ad.* 16 F. 14
Joseph Jones 5 do.

Ensigns.
W. G. Shafto 28 Oct. 13
John Borthwick 2 Dec.
Henry Fosberry 17 Feb 14
Cha. Williams 31 Mar.
S. White 14 Apr.
Julius Stirke 4 Aug.
Robert Carew 20 July 15
J. J. Pomellen 4 July 16
Pay. J. O'Keeffe 16 Jan. 12
Ad. F. Clarke, *lt.* 17 Sept. 18
Q.M. Wm. Grady 1 Oct. 07
Surr. J. W. Price 13 Feb. 12
A.S. H. Fraser 26 Jan. 15
Facings yellow.—Lace gold.
Ag. Greenwood & Co.

13th, (1st Somerset.)

"Egypt."
"Martinique."
Colonel.
E. Morrison, *g.* 15 Feb. 13
Lt. Colonel.
Sir W. Williams, *K.C.B. c.* 25 Jun. 12

Majors.
Ben. Holgate 13 Nov. 17
Rob. Preston 2 Sept. 19

Captains.
A. Wilkinson, *lt.* 13 Jun 07
G. Thornhill, *m.* 12 June 03
Hen. Ellard 30 Jan. 12
John Johnson 25 Sept. 13
J. Macpherson 25 Apr. 15
J. Shearman 15 Feb. 16
Henry Burnside 13 Nov 17
Wm. Light, *m.* 25 Nov. 14
Edw. Tronson 2 Sept. 19
Ja. Campbell 6 July 20

Lieutenants.
T. E. Kelly, *ad.* 11 Feb. 09
H. Waterman 23 June
M. Fenton, *r.* 26 Jan. 09
Tho. Triphook 13 Oct. 08
Tho. Fenton 28 June 09
Geo. Reed 1 Jan. 10
Knox Barrett 3 do.
Rob. Pattisson 4 do.
Neil Campbell 5 July 11
J. Kemple 26 Mar. 12
B. Meredith 1 July 13
Edward Keily 2 Sept. 19
Wm. Pyne 6 July 20

Ensigns.
Wm. Darby 9 Aug. 15
C. H. L. Tinling 20 Nov. 17
John Thomas 25 Aug. 14
George Rothe 23 Sept. 19
Jacob Jordan 4 July 16
Edm. O'Ryan 18 Nov. 19
P. E. Macdonell 24 May 15
Arthur Shiel 6 July 20
Adj. T. E. Kelly, *lt.* 22 Jun 20
Surg. H. Sheridan 18 Feb 13
Asst. Hamilton 10 Aug. 09
A.S.J. Henderson 22 Mr 10
Facings yellow.—Lace silver.
Ag. Greenwood & Co.
Ir. Ag. Armit and Co.

14th, (Buckingham.)

The White Horse.
"Corunna."
"Java."
"Waterloo."
Colonel.
Sir H. Calvert, *Bt. & G. C. B. Lg.* 8 Feb. 06
Lt. Colonels.
Ja. Watson, *c.* 15 May 06
J. M'Combe, *c.* 24 Aug. 20

Majors.
F.S. Tidy, *f Lc.* 10 S. 07
P. Johnstone 1 July 12

Captains.
J. Watson, *m.* 5 Aug. 04
M. Everard 23 Apr. 07
J. Marshall, *m.* 22 Nov. 06
C. Bisshopp 23 June 08
Geo. Rawlins 5 July 10
W. S. Bertrand 7 Mar. 11
Wm. Turnor 15 Aug.
Ger. Rochfort, *d.* 3 Mar. 13
Thomas Hall 16 Sept.
E. Raynsford 17 Feb. 14
Cha. Knollis 3 Mar. 19

Lieutenants.
W. Akenside 2 Jan. 07
C. M. Brannan 29 do.
J. B. Ainsworth 1 Aug. 08
K. M'Kenzie 22 Sep.
H. B. Armstrong, *adj.* 23 Jan. 06
Tho. Kirkman 9 Mar. 09
Tho. Jenour 25 May
H. Johnson 30 do.
M. C. Lynch 3 do.
G. Mackenzie 4 do.
H. L. Franklin 8 May 03
G. T. Finnucane 15 Mar. 10
E. L'Estrange 19 Apr.
D. Hazlewood 13 Dec.
Rich. Stack 8 Mar. 11
Simon Kent 28 do.
Hen. Mansell 14 Aug.
C. R. Newman, *r.* 15 do.
C. F. Jennings 27 Nov.
Edward Pender 27 Aug. 12
Jacob Meek 22 Oct.
James Grant 6 Nov. 14
J. M'Dermott 2 Nov. 19

Ensigns.
Gilbert Pasley 26 Jan. 14
R. B. Newenham 27 do.
Wm. Keowen 21 Ap.
J. M. Wood 19 May
A. Ormsby 2 June
Ja. Ra. Smith 13 O.
A. Cooper 1 Nov.
Jos. Bowlby 2 do.
Pay. J. H. Matthews 21 Oct. 18
Adj. H. B. Armstrong, *lt.* 21 Mar. 11
Q.M.W. Harris 25 Jan. 10
Surr. T. Jackson 25 Jan. 09
A.S. J. Trigge 29 June 09
T. F. Cotton 17 Aug. 15
Facings buff.—Lace silver.
Ag. Greenwood & Co.

15th, (York E. Riding)

"Martinique."
"Guadaloupe."

Colonel.
Sir M. Disney, *K.C.B.Lg.* 23 July 14

Lt. Colonel.
A. Davidson 4 Feb. 13

Majors.
J. Maxwell 8 Oct. 12
T. Conolly 27 July 20

Captains.
W. Grierson, *m.* 27 Au. 04
Geo. Barrow, *m* 28 do.
D. Wright 26 Feb. 07
G. Quill 12 Apr.
F. Carpenter, *m.* 30 Aug. 03
R. C. Harker, *d.* 7 Mar. 08
C. H. Smith, *m.* 18 Jan. 06
Henry Temple 3 July 17
G. D. Colman 18 May 15
Wm. Forde 27 July 20

Lieutenants.
R. W. Maxwell 25 Aug. 0
A. Barnetson 29 Sept.
J. Humphrys 14 Jul 08
Tho. Colman 20 do.
Sam. Grayson 28 do.
H. B. Barnham 22 June 09
A. Wishart 26 May 08
Alan Finey 19 Apr. 10
J. Armstrong 23 Aug.
C. A. Drought 16 Oct. 17
Tho. Bonnor 24 Dec. 18
J. Hutchinson, *adj.* 6 Nov. 15
Wm. Galway 27 July 20

Ensigns.
Tho. Allen, *d.* 25 Dec. 13
Tho. Bannister do.
J. O. Gaze do.
Tho. Maunsell 3 Mar. 14
Fred. Hope 11 July 16
R. L. Battersby 21 May 18
J. Blair 18 May 14
Hon. G. A. Browne 27 Apr. 20
Pay. Wm. Wood 20 F. 06
Adj. J. Hutchinson, *lt.* 16 Sept. 19
Q.M. G. Clare 8 Sept. 05
Surr.
A.S. R. Graham 26 Sept. 11
Facings yellow.—Lace silver.
Ag. Mr. Disney.

16th, (Bedfordsh.)

Colonel.
H. M. Gordon, *m.* 8 Ja. 16

Lt. Colonel.
Hen. Tolley, *t.c.* 23 Nov. 05

Majors.
Wm. Vandeleur 20 Sep. 14
W. Broomfield 20 Apr. 20

Captains.
J. W. Audain, *m.* 24 July 04
S. Berkeley, *l.c.* s. 25 D.
T. D. Turner 25 Nov. 07
James Straker 29 Sep. 14
S. Carter 25 Dec.
G. M'Donnell 17 Au. 15
Hen. Clements 1 Sept. 13
H. J. M. Gregory 5 Aug. 19
Fred. Thurlow 30 Apr. 20
J. Macfarlane 21 Dec.

Lieutenants.
John Walton 23 Aug. 06

Digitized by Google

John Wall, r. 12May07
Felix O'Hara 12Dec.08
Rob. Browne 8June09
Scott Rigney 1Aug.10
John Dalzell 10Sept.12
Wm. Orr 18Nov.07
John Clancy 15Dec.14
Tho Skinner, *ad.* 6Aug.19
Hen. M'Manus 16Apr.20
Geo. C. Connor 20do.
A. G. Grant 24Aug.
A. D. Hamilton 21Dec.

Ensigns.

Robert Carr 9Apr.18
Matt. Smith 16Sept.16
Fred. Smyth 6Aug.19
Mich. Henley 16May16
R. Colquhoun, *d.* 20Apr.20
— Luxmore 1June
C. F. Thompson 17Aug.
Thomas Jones 24do.
Pay. R. G. Bankes 18N.13
lt. 25Nov.07
Adj. T. Skinner, *lt.* 30Apr 90
Q.M. W. Rowen 23July06
Surv. A. Fraser 20July15
A.S.J. C. Bulkeley 17S.12
Facings yellow.—Lace silver.
Ag. Greenwood & Co.

17th, (Leicestershire) *Colonel.*

J. Champagne, *lg.* 14Jun10

Lt. Colonels.

F. Hardyman, *l-mg.* 31O.05
Sir Tho. M'Mahon, *Bt. c.s.* 20Jun.11
W. T. Edwards, *c.* 12Au.19

Majors.

P. Nicol, *l. c.* 19July08
Alex. Beck 20Jan.17

Captains.

H. Despard, *m.* 19N.06
W. Croker, *m.* 20do.
B. Halfhyde 25Aug.09
Don. Campbell 1Aug.11
J. Nixon, *m. d.* 28Nov.06
W. B. Hobart 13May13
G. W. Savage 2Dec.
Rob. Lachlan 20Oct.15
J. N. Creighton 22Ap.15
G. J. Romney 19Aug.19
R. W. F. Hamilton 17Apr.17

Lieutenants.

F. Hawkins 9Nov.08
Cha. Evans, *ad.* 16Feb.09
George Peevor 1Jan.10
Dobson Young 1Aug.
Rich. Swinton 1Nov.
James Jeffries 28Mar.11
W. W. Crawley 19Mar.12
Septi. Harrison, *r.* 1My
Mat. Pickering 2do.
P. J. Demoor 5Aug.13
John Church 2Apr.14
C. Barlow 13Jan.
Martin Mulkern 1Mar.16
Wm. Despard 18May
T. H. Baylis 9Apr.17
T. S. O'Halloran 28Jun.17
W. M. Yorke 16May16
A. W. Gray 28Mar.19
P. N. Anley 6Apr.
William Cain 12June

Tho. Pooler 19Aug.19
W. L. Cary 3May15
J. O. Clunie 1Dec.14
Wm. Cary 30Sept.13

Ensigns.

A. Hendley 19Sept.16
J. T. Nagel 28June17
E. O'Halloran 20Nov.
J. Carruthers 21May18
C. A. Young 23Mar.19
G. D. Young 6Apr.
E. S. Boscawen 26Aug.
Pay. T. Bourke 12Oct.04
Adj. C. Evans, *lt.* 2Dec.13
Q. M. G. Kitsell 1May08
Surv. W. Maxton, *M. D.* 25June01
AS. St. G. Ardley 8Sep.08
W. H. Foote 22June15
Facings white.—Lace silver.
Ag. Greenwood & Co.

18th, (Royal Irish) "Egypt." *Colonel.*

J. *Lord* Hutchinson, *G. C. B. g.* 27Apr.11

Lt. Colonel.

James Graves, *c.* 5Mar.07

Majors.

Rob. Smyth, *l.c.* 31Jan.11
John M'Neill 29Oct.12

Captains.

Rob. Percival, *m.* 9July03
G. Gorrequer, *m.s.* 14S.04
Richard Weld 7Jan.08
Geo. Montgomery 28Jul
Henry Pratt 12Oct.09
G. J. Rogers, *m.s.* 26O.04
John Doran 26Sept.11
Rob. Hammill 29July
J. M. Maitland 11Sep.17
O. St. George 28Sept.20

Lieutenants.

Jere. Cowper 25Dec.06
F. W. n. Dillon 6Mar.07
W. H. Graves, *r.* 26Oct.08
Abra. Reed 9Feb.09
W. Dempster 11Ap.11
J. Hamill, *adj* 13May12
Edw. S. Cassan 25June
Henry Senior 28Dec.15
Cudbert French 1Apr.14
Tho. Moore 8Mar.10
W. W. Lynar 13Jan.15
J. C. Roberts 13June16
J. Campbell 28Sept.20

Ensigns.

J. Grattan 8July18
T. E. Thompson 7Oct.
J. G. Young 20Jan.14
J. T. Hull 27do.
J. A. Forbes 5Dec.16
Jas. W. Birch 18Dec.17
C. L. Leslie 5Feb.20
R. La Touche 28Sept.
Pay. B. Reilly 23June10
Adj. J. Hammill, *lt.* 5Mr.18
Q.M. Geo. King 27July09
Surv. W. Carver 6Apr.09
AS. J. Richardson 18Feb08
Facings blue.—Lace gold.
Ag. Greenwood & Co.
Ir. Ag. Reed & Fraser.

C 2

19th, (1st York North Riding) *Colonel.*

Sir Hilgrove Turner, *K.C. L. g.* 27Apr.11

Lt. Colonel.

Alex. Milne 2Nov.15

Majors.

D. Macdonald, *lt.* 11Jun12
Lionel Hook, *L.c.* 5Jan.18

Captains.

A. Robson, *m.* 31Dec.04
E. Lockyer, *m.* 29Aug.05
Hen. Hardy, *L.c.s.* 16Au.04
Tho. Dobbin 10Apr.13
W. Nihill 29Oct.07
Wm. Cox 21Sept.15
P. C. Lanphier 19Apr.18
D. M'Donald 4Feb.19
Mont. Cairnes 7Sept.15
H. H. Farquharson 18S.17

Lieutenants.

V. Raymond 16Nov.09
L. H. Hughes 1July08
Henry O'Shea 7Feb.11
Jas. Sullivan 20June
Cha. Stewart 17Oct.
Cha. Forbes 11Mar.10
T. Hamilton 9June14
Geo. Durnford, *r.* 10Mar.10
David Burns 25Jan.16
H. F. Hawker, *ad.* 22F.
R. Chambers 5July19
S. G. Bagshaw 6July20
Cha. Edwards 24Dec.18

Ensigns.

John Stirling 6June16
F. Tydd 19July
Edw. Cha. Soden 1Feb.
Alex. Sander Scott 17Au.15
Thomas Bayly 3May18
Isaac Robinson 17Dec.
E. C. Mathias 22July19
H. H. Rose 8June20
Pay. W. Wildey 15June20
lt. 19Dec.16
Adj. H. F. Hawker, *lt.* 22Feb.16
Q. M. Wm. Morris 15O.14
Surv. W. B. Parker 3Aug15
A.S. W. M'Donell, *M.D.* 20Sept.10
Facings green.—Lace gold.
Ag. Mr. Fitter.

20th, (East Devonsh.) "Minden." "Egmont-op-Zee." "Egypt." "Maida." "Pyrenees." "Orthes." "Peninsula." *Colonel.*

Sir W. Houstoun, *K.C.B. l. g.* 5Apr.15

Lt. Colonel.

J. Ogilvie† 21Dec.20

Majors.

Edw. Jackson 11June18
John Hogg 17Dec.

Captains.

Geo. Tovey, *m.* 9Nov.09
Hamlet Obins, *m.* 22D.08
E. Lutyens 25Aug.13
Tho. Falls, *m. d.* 23S.

F. Champagne, *s.* 30Mr.14
Wm. Crokat 31do.
Richard Gethin 29Ap.13
Robert Power 25Dec.17
Guy Rotton 17Dec.18
James White 22July19

Lieutenants.

Ja. Goldfrap 22June09
John Gilbert, *d.* 3Aug.
M. A. Stanley 16Aug.10
Cha. Connor 27June11
Edw. Cheek 7Nov.
John Storey, *adj.* 1Apr.14
Charles Smith 21do.
R. C. Oakley 21Oct.13
Cha. South 17Dec.18
H. D. Dodgin 31Aug.15
J. F. Wallace 22July19
C. F. Holmes 14Oct.14
James Rae 28Dec.20

Ensigns.

G. H. Wood 25Nov.13
Tho. Moore 30Mar.14
D. W. A. Douglas 29Jun15
Amb. Cosgrave 11June18
Giles Eare 30July
Duncan Darroch 25Mr.19
Wm. H. E. M'Dermott 28Jan.
Edw. Cheney 29Dec.20
Pay. Alex. Tovey 4Feb.19
lt. 11June18
Adj. Storey, *lt.* 26Aug18
Q.M. John Dodd 1Jun.15
Surg. A. Arnott, *M. D.* 23Aug.99
A.S.G. Rutledge 1Mar.10
Facings yellow.—Lace silver.
Ag. Greenwood & Co.

21st, (Royal North British Fuzileers.) *Colonel.*

James, *Ld.* Forbes, *g.* 1June16

Lt. Colonel.

J. M. Nooth† 6June16

Majors.

John T. Leahy 22Apr.19
J. C. Champion 29June20

Captains.

R. Gordon 15Oct.12
Roche Meade 17Feb.14
R. Doherty, *s.* 21May12
Colin Campbell, *s.* 9N.13
Wm. Wiltshire 25Nov.12
L. A. Van Batenburg 4Dec.18
L. C. Appelius 21Dec.15
Wm. Orr 27Apr.20
W. J. Sutherland 23June

First Lieuts.

T. Fairweather 6Aug.07
A. Montgomerie, *r.* 31D.09
Ja. Brady 2July11
W. P. Keane, *ad.* 23Ap.12
Rob. Christie 18May14
John George 7Nov.11
Tho. C. Hammill 5Apr.19
R. E. Rowlands 10June13
Alex. Mackenzie 26Oct.15
J. P. Johnston, *r.* 4May
Cha. Lonsdale, *d* 27Ap.20
J. C. Peddie 29June

Second Lieuts.

Cha. Waller 5May14

Digitized by Google

amesWemyss 10Apr.17
. Beresford 4Sept.
eorge Deare 30Oct.
. O'H. Booth 1Aug.16
eo.OgleKing,d.27Apr.09
D.St.Quintin29June
P. Beete 7Sept.
ay. R.Creser 14Jan.19
lt. 3June19
ij. Wm. Poer Keane,
lt. 25Sept.17
M.W.Walsh 16June08
rg.T.Carey 30Apr.07
S. Alex.Boyd 4Jan.21
Facings blue,—Lace gold.
g. Greenwood & Co.

2d (Cheshire)

Colonel.
n.Ed. Finch, *g.* M.P.
18Sept.09

Lt. Colonel.
alrymple,*m.g.* 20.06
H. Gough, *Kt.+ c.*
12Aug.19

Majors.
. Shaw,*l.c.* 8June09
. Hewett 27Dec.20

Captains.
torHall,*l.c.* 23Feb.99
. H. Dennie 4Oct.10
oole 26Dec.11
Norton 9Apr.12
es Fleming 10Feb.14
Cane 22Oct.18
Keappock30Sep.19
Craster 24Feb.20
. F. French 7Jan.19
Lindsay 4Jan.21

Lieutenants.
p Barlow 1June09
Stevens 14Dec.
Byrne 21Dec.
Waddell 7Jan.11
ander,*r.*19May12
Raban 2June13
wards,*adj.* 22D.
s Stenart 25June16
Poole 30Sept.19
Butler 9Feb.20
el Green 10Sept.21
Potenger 23May16
Vivian 4Jan.21

Ensigns.
field 5June17
Butler 22Oct.18
Gordon 12Aug.19
Cavendish30Sep.
Bough 24Feb.20
Majendie 15June
Burton 1June16
. Patterson 29O.07
Edwards,*lt.* 13F.11
Mansfield 21Apr11
Erskine25Aug.03
ed. Brown,*M.D.*
4Jan.10
ngs buff,—Lace gold.
reenwood & Co.

23d,(Royal Welch Fusileers.)

"Minden." "Egypt."
"Martinique."
"Albuhera."
"Peninsula."
"Waterloo."

Colonel.
R. Grenville,*g.* 21Apr.86

Lt. Colonel.
T. Pearson† 24July17

Majors.
JH.E.Hill†,*l.c.*19Mr.12
J.Keighsley,*l.c.*25Jul16

Captains.
Fra.Dalmer,*lc.* 10D.07
H. Wynne 29Sept.08
W. Campbell† *l. c.*
23June05
J. C. Harrison 20May12
R. England 11July11
J.C.Smith, *m.* 24Apr.04
Wm. Ross 16Dec.13
Wm. Rentoul 13May12
*Sir*W.Crosbie,*Bt.*24F.17
Peter Powell† 4Feb.15

First Lieuts.
R. Smith 22Mar.10
W.Harris,*r.*20June11
J.C.Enoch,*ad.* 15Aug.
J. Macdonald 10O.
Geo. Fielding 7N.
R.P.Holmes12Dec.
W.A.Griffiths13My19
A. Clayhills 17Sep.
Alex. Greig 7Aug.13
John Barnett23Nov.15
Edmund Waller 1July13
Wm. Kennedy 2Mar.20
J. P. Douglas 28Sept.15

Second Lieuts.
Wm. Gourlay 19July15
E.Tho.Ellis 16Aug.
Tho. Matheson 17O.
H. P. Bouchier 12May14
W. Wemyss 4July16
G. F. Morden 9Nov.11
J.P.Matthews 3do.
Geo. Buller 2Mar.20
*Pa.*EMBrown 23O.17

capt. 20July15
*Ad.*HEnoch,*1st lt* 16S13
Q.M.HGSidney14Apr08
Surv. W.J. Dunn 9July05
A.S. W.T.Smith 23July12
Facings blue.—Lace gold.
Ag. Greenwood & Co.
Ir.Ag. Armit&Borough.

24th,(Warwicksh.) "Egypt."
"Talavera."
"Fuentes d'Onor."
"Pyrenees."
"Orthes."
"Peninsula."

Colonel.
Sir D. Baird, *Bt. G.C.B, & K. C. g.* 19July07

Lt. Colonels.
Wm.Robison† 12Dec.16
S.T.Popham,*c.*10Sep.18

Majors.
Tho. Craig 12Dec.16
T. C. Green 10Sept.18

Captains.
L. Stewart, *m.* 27Aug.04
Cha. Hughes,*m.* 28do.
J.C.Meacham,*m.*28Mr.05
Dan. Baby, *m.* 6Aug.06
Wm. Gill 20June11
James Adair 25Mar.15
Pons. Kelly 10Sept.18
Robert Brown 21Oct.13
Christ. Wilson 4N.14
Edw. Lane 22Oct.13
WA.LeMesurier 13Mr10

Lieutenants.
John Ewing 28May07
A.N. Findlater 15Feb.08
Cha. A. Stuart 1do.
G. L'Estrange 19July09
John Harris 21do.
Fra. Grant 22do.
Jas. Nokes 22Feb.10
T.B.Bainbrigge 3May
C. F. Barton 30May11
Jas. Wright 21Apr.14
Alex. Child 3Aug.15
Rob. Marsh 13Feb.17
Ron.Campbell,*d.*29My
Geo. Darling 14Apr.14
RA.Watson 16Aug.15
Tho. F. Smith, *adj.*
25June18
Wm. Mellis 26June
J. H. Peake 3Apr.15
Peter Dore 21Aug.19
A. M'Kenzie 3Nov.
A.C.Robertson10Aug.14
J. QuinWall 19July15
*Hon.*G.T.Keppel
25May20
John Darke 28Aug.01

Ensigns.
Geo. Murray 21May18
Hen.W. Hartley 10S.
Alex. Dirom 15do.
Duncan Campbell 16do.
G. Frankland 1Sept.19
J. A. Campbell 3Nov.
J. B. Harris 4June16
M. Schooff 1Feb.20
*Pa.*W.Campbell28My18
lt. 6June09
Adj. T. F. Smith, *lt.*
25July16
Q.M. Ja.Murray 4Dec.17
Surv. J Featherston9Jul03
AS.D.Kearney11Mar.15
John Fawcett do.
Facings green.—Lace silver.
Ag. Macdonald & Co.

25th(The King's own Borderers).

"Egmont-op-zee."
"Minden." "Egypt."
Flank Companies
"Martinique."

Colonel.
Hon. C. Fitz Roy, *l. g.*
25Mar.05

Lt. Colonel.
J.A Farquharson,*c.*4Jun15

Majors.
V.W Hompesch,*lc.*28F.05
A.W. Macdonell, *l. c.*
7Mar.11

Captains.
Rob. Terry, *m.* 8Oct.09
J. Austen, *m.* 4Aug.04
Gar.Wolseley, *m.* 5do.
P.Macdougall,*m.*19D.03
J. J. Hollis 30Mar.09
Court. Chambers
6July13
E. J. Priestley 2Nov.
J. M.Robertson 2Mar.20
S. Biddulph 5Dec.18
Tho. Stewart 9Nov.20

Lieutenants.
Tho. Swyny 13an.07
R. B.Wolseley 27May
Henry Kean 8July08
Thomas Lynch 9do.
A. Shuttleworth 28S.
I. Keens, *r.* 14Nov.11
JohnW Plunkett3Sep.12
M. M'Leod,*adj.* 16Jan.15
JohnMillar 11Sept.09
G.F.Paschal19Oct.12
John Ditmas 9Nov.15
Wm. Dunne 21Sept.
Da. Dickson 9Nov.

Ensigns.
Tho. Lingard 7Dec.13
M. C. Halcott 2Feb.15
A. Mackenzie 30Nov.
Benj. Morris 29June
Edw. Gilbert 3July17
O. S. Locke 27Apr.15
Tho. Robinson 22Mar.20
Bend. F. Noyes 9Nov.
Pa.W.Anderson13My19
lt. 7Mar.11
*Ad.*M.M'Leod,*lt.*22June20
Q.M. J.Campbell19Oct.15
Surv. A. Melville, *M. D.*
26Sept.11
A.S. Fra. Reid 13July18
Facings blue.—Lace gold.
Ag. Collyer.
Ir. Ag. Cane & Co.

26th (or Cameronian)

"Egypt."

Colonel.
G. Earl of Dalhousie,
G. C. B. l. g. 21May18

Lt. Colonel.
H. Oglander 23Oct.17

Majors.
F. Jones, *l. c.* 15Feb.10
J.Farquharson 30Mar.20

Captains.
C. S. Campbell, *m.*
14Mar04
A. G. Campbell, *m. s.*
28Sept.
Edw. Witty, *m.* 29Dec.04
Wm. Beetham 16Jan.13
John Brooks 27Jan.14
F. Shearman 3Feb.
Wm. James 3Nov.15
John Maule,*l.c.*25Mar.06
W.Johnstone,*d.*20Apr.20
J. Brookshank 12Oct.

Lieutenants.
James Dunn 18Mar.07
Tho. Murray 19do.
H. M'Latchie 28June05
F.Montgomery 14July
Henry Roberts 7Aug.
John Marshall 11do.
J. A. Maxwell 2Mar.09
Rob. Robson 9Oct.11
Tho.Wm.Boyes 6May12
M. Pointon,*adj.* 2July
John Kyle 5Nov.

Digitized by Google

T.W.O.M'Niven 31Mr14
T. S. Pratt, r. 20Apr.20
Ensigns.
Alex. Fraser 5Nov.12
Alex. Calder 3Dec.
Hum. Rabington 3Feb.14
R. Carruthers 19May
E. J. Clayfield 19July15
H. F. Strange 23May
Rob. Maxwell 25July16
W. Sitwell 20Apr.20
Pay. Hugh Pollock 29Dec.13
Adj. M. Pointon, *lt.* 4O.10
Q. M. J. M'Gregor 14Mr15
Surs. J. Coldstream 28S.09
A.S. ps. Brady 18Dec.11
Facings yellow.—Lace silver.
Ag. Mr. Gordon.

27th(or Enniskillen)

"Egypt." "Maida." "Peninsula." "Waterloo."
Colonel.
Francis, M. of Hastings, *K.G. & G.C.B. gen.* 23May04
Lt. Colonel.
L. Warren, *m.g.* 16Aug.04
Hugh Henry 12Aug.19
Majors.
C. Thompson, *l.c.* 25F.08
W. J. Hare, *t.* *l.c.* 30July18
Captains.
Sir Tho. Reade, *Kt.* *t.l.c.s.* 8Sept.05
H. Thomas, *t* *l.c.* 10do.
H. Balneavis, *l.c.s.* 11do.
Chas. Pepper, *m.* 3Jan.06
John Waldron, *m.* 13S.08
John Geddes 1Dec.
E. R. Handcock 30July18
B. T. Duhigg 5Aug.19
W. Maclean, *d.* 20Jan.20
John Bogue 17Feb.14
Lieutenants.
D. M'Pherson 10Nov.06
Francis Shea 1Jan.07
T. Craddock 7May
Wm. Talbot 7Feb.08
E. W. Drewe, *r.* 9do.
Tho. Furnas 3Mar.
Ch. Chas. Maunly 28July
Arth. Byrne, *ad.* 25Aug.13
W. B. Buchananan 13Aug.18
Joseph Everett 14Sep.15
Tho. Smith 5Aug.19
A. Beauclerk 3Feb.20
Llewellin Nelson 25My
Ensigns.
Jas. W. Grant 8Feb.14
J. M. Tew 10do.
Jas. Wallace 14Apr.
R. Hawthorne 6July
Wm. Carroll 2do.
Edw. R. Rundle 14Mar.19
C. Fitz. Neyuoe 23May20
Jas. M. Ogilvie 26Oct.
Pay. G. W. Crowe 7Mr.11
Adj. A. Byrne, *lt.* 21Apr.14
Q. M. — Kennedy 22Jun20
Surs. H. West 27Nov.06
A. S. Mostyn 19D.11
Facings buff.—Lace gold.
Ag. Mr. Ashley.

28th, (or N. Glouc.)

"Egypt." "Barrosa." "Albuhera." "Vittoria." "Pyrenees." "Nivelle." "Nive." "Orthes." "Peninsula." "Waterloo."
Colonel.
Hon. Sir E. Paget, *G.C.B. l.g.* 26Dec.13
J. F. Browne, *t.c.* 9May16
Majors.
John Ross, *t.c.* 16Apr.07
Cha. Teulon 7Oct.19
Captains.
W. Irving, *t.c.* 5July08
T. Wilson, *m.d.* 14Nov.05
Cha. Caddell 9Mr.09
Rich. Kelly 13Apr.
J. H. Crummerd 20Jul15
Wm. Irwin 9May16
D. S. Barclay 29July13
R. P. Gilbert, *s* 18D.17
C. G. Arbuthnot 16Mar.20
H. A. Magenis 9Sep.19
Lieutenants.
M. Semple, *s.* 6Oct.08
R. P. Eason 17May20
Sam. Moore 28Jan.10
John Coen, *d.* 29do.
C. B. Carrothers 30do.
S. Sweeny 22Nov.
T. Bridgeland, *ad.* 9Apr.18
E. Emb. Hill 9Sep.13
Tho. Wheeler 18Dec.17
A. O. Dalgleish 23Sept.19
John Pratt 6May13
W. Mountsteven 25Oct.20
R. W. H. Drury 5Mar.18
Ensigns.
Geo. Shawe 17May14
J. A. Messiter 18July15
Jas. Campbell 19do.
J. C. Browne 18Dec.17
John Borthwick 13Jan.15
W. M. Stewart 8Sept.19
Cha. Wheatley, *d.* 14S.20
Lord S. Lennox 3Nov.19
Pay.
Adj. Tho. Bridgeland, *lt.* 4Feb.11
Q. M. — R. Reynolds 9Mar.09
Surg. S. C. Roe 26May14
Asst. Surg. H. Lavens 24O.11
Facings pale yellow.—Lace silver.
Ag. Mr. Watson.

29th, (Worcestersh.)

"Roleia." "Vimiera." "Talavera." "Albuhera." "Peninsula."
Colonel.
Gor. Forbes, *g.* 8Aug.97
Lt. Colonel.
Peter Hodge 28Dec.20

Majors.
Geo. Tod, *l. c.* 2Dec.13
Thomas Gell 28Dec.20
Captains.
W. Wade 17Aug.09
Wm. Elliot 9Oct.11
Denis Mahon 6June
Rob. Stannus 1July13
Adam Gregory 24Nov.14
Cha. Stanhope 6Oct.
Tho. B. Hickin 9May16
John V. Evans 20May19
Tho. Popham 9Mar.20
Henry Brodrick 28Dec.
Lieutenants.
Wm. Penrose 18Feb.08
H. Pennington 3Nov
Henry Reid 26July09
Thomas Biggs 18Jan.10
John Vesie 19June11
J. C. Sullivan 20do.
John Lovelock 4July
Rich. Lucas 24Oct.
Geo. Ford, *r.* 17June13
A. Richardson 2Dec.
W. Gilbert, *ad.* 14Sept.16
W. L. Hilton 1Dec.14
J. Lacon Akers 28Dec.20
Ensigns.
J. Fitzgerald 19Aug.13
Cha. Wright 25Dec.
Henry Wild 10Nov.14
R. S. Sitwell 21Dec.
J. Davidson 15June13
Henry Deedes 28Dec.19
R. P. Douglas 16Mar.20
— Bell 26Dec.
Pay. B. Wild 5June17
capt. 21Dec.15
Ad. W. Gilbert, *lt.* 29July19
Q.M. W. Gilbespie 13Jun05
Surs. J. A. Stanford 4Jan.10
A.S.G. Dunlop 19Aug.15
Facings yellow.—Lace silver.
Ag. Greenwood & Co.

30th, or (Cambridgs.)

"Egypt." "Peninsula." "Waterloo."
Colonel.
R. Manners, *g.* 7Nov.99
Lt. Colonels
A Hamilton† 25July11
C. A. Vigoureux† 7Sept.20
Majors.
J. Dalrymple 25Dec.17
Rob. Murray 7Sept.20
Captains.
B. R. Lynch, *m.* 28N.04
Samuel Cox, *m.* 28Mar.05
Rich. Machell 23June08
Ja. Fullarton 18Aug.
John Tongue 7Mar.11
John Powell 22Apr.13
R. Howard, *m.d.* 18.
Jas. Skirrow 2do.
H. Cramer 30do.
Wm. Mann 14July11
Tho. Jones 7Sept.20
Lieutenants.
Wm. Sullivan 7May06
W. Carden 19June07
Rich. Mayne 8June09
M. Andrews 19Sept.
T. Kettlewell 20Mr.10
John Garvey 19July
Jas. Light 7Mar.11
P. P. Nevile 17July
John Roe 18do.
John Roe 26Sept.
James Poyntz 19July15
E. M'Cready 20July
John Steuart 10N.14
A. C. Mac Dougall 27June16
Wm. Atkinson, *ad.* 30S.19
C. R. M'Leod 24Nov.17
W. B. Frizell, *r.* 13Nov.18
Henry Ramus 10Feb.14
D. H. Kennedy 30Mar.
S. H. Sutherland 15Feb.16
James Ralph 26May14
Peter Cheape 3Aug.15
T. B. M Sutherland 4Nov.11
John Blackall 4May14
G. L. Backhouse 7Sept.20
Ensigns.
Jos. Berridge 16Mar.15
J. N. Gregg 13June
Cha. Deane 13July
H. H. Lewis 1Mar.17
Cha. Rumley 25Aug.15
D. Vandërzee 21May18
Jas. Paton 21Nov.16
Geo. Mansel 7Sept.20
Pay. H. B. Way 5Aug.06
Adj. Wm. Atkinson, *lt.* 25July18
Q.M. J. F. Kingsley 9July08
Surs. R. Pearce 10Sept.08
A.S. S. Piper 27Dec.06
John Evans 22Aug.11
Facings pale yellow. Lace silver.
Ag. Mr. Fitter.

31st,(Huntingdonsh.)

"Albuhera." "Peninsula"
Colonel.
Henry, *E. of* Mulgrave, *G.C.B. g.* 8Feb.93
Lt. Colonel.
G. G. C. L'Estrange† 8June15
Majors.
R. B. Fearon, *l. c.* 20D.10
J. D. Tovey 26Aug.19
Captains.
E. Stafford, *m.* 31Jan.05
T. S. Nicolls, *m.* 30Mar.06
P. Dowdall, *m.* 4Dec.
Fra. Eagar 15Jan.07
Edw. Knox, *m.* 5Nov.
Richard Cust 18Aug.08
W. H. Miles 22Apr.13
Wm. H. Glover 29Feb.16
Fra. J. Ryan 29Apr.19
C. A. Beamish 3June
Lieutenants.
Geo. Beamish 13Mar.06
John Hutton, *r.* 20do.
Sam. Bolton 6Apr.09
A. W. Gamble 24Au.
D. Macpherson 22May10
C. M'Carthy 24do.
James Spence 20Dec.
Lodus Nunn 15Jan.19

W.S.Taylor 16Nov.15
V.A.Hardcastle29Aug.19
H.Farrington29July13
E.B. Hamond 17Aug.15
ha.Shaw,*adj.* 13Apr.20

Ensigns.

r. Gruber 25June12
ohn Edwards 23July
enry Brown 5Nov.
. O. Goodwin 25Dec.13
erey J. Leith 11Feb.19
ancis Ward 3June
no. Jeffries 30Sept.
aph Shaw 13Apr.20

y.A.M. Dawe 8Oct.07
.C.Shaw,*lt.* 19Apr.20
M.H.Astier,*en.* 26N.12
r.W Bamfield 13May15
S.E.Graham 18Oct.10

Facings buff.— Lace silver.

r. Greenwood & Co.

2d, (or Cornwall)

" Salamanca."
" Nivelle,"
" Peninsula,"
" Waterloo."

Colonel.

ampbell,*g.* 15Feb.15

Lt. Colonel.

J. Maitland26Mr.18

Majors.

Hicks,*t.l.c.* 3Aug.04
rt Dillon 5Nov.18

Captains.

R Lewen,*m.* 6Aug04
Crowe,*m.* 30May05
Harrison,*d* 11Jun.19
Davies 19July15
Havelock,*s.* 19F.18
lliot,*m.* 14June10
Williams 12Mar.18
F. Belcher 14Jan.19
.P. Arden 26Apr.13
W. Meighan
30Sept.19

Lieutenants.

H. Lawrence
10Nov.07
. Lewen 15Dec.08
. Colthurst 13O.09
obinson 2May10
ingfield 11Nov.13
livier 9May16
. Monro 3May14
twhistle 14Jan.19
ewart,*d.* 15July
Moore,*d.* 6D.13
Browne30Sept19
ewell 22Dec.13
emple 5Nov.12

Ensigns.

lackay 6Jan.14
npbell 14Mar.18
k 14Jan.19
21Dec.15
alder 15July19
ucke 30Sept.
wer 14June
kley 18Sept.08
. Eagar 16Ap.18
lt. 17Mar.08
eo. Moore,
lt. 30Sept.19

Q. M. Wm. Pepperal
15Oct.18
Surs. T. Bulkeley, *M.D.*
8Nov.15
A.S. Geo. Griffin 28Ap.14

Facings white,— Lace gold.

Ag. Hopkinson & Sons.

33d, (1st Y.W.Riding)

" Seringapatam."
" Waterloo."

Colonel.

Sir J. C. Sherbrooke, *G.C.B. lt.gen.* 1Jan.13

Lt. Colonel.

W. K. Elphinstone†
30Sept.13

Majors.

Wm. M'Intyre 30D.18
Colq. Grant,*lt.c.* 16N.20

Captains.

C. Knight,*m* 30Aug.10
Wm. Pagan 4Feb.13
M. Harty 11Mar.
R. Gore 28July14
J. Longden 8Sept.
Tho. Reid 16June15
A. H. Trevor 27July
Wm. Hewett 24Sept.
F. Barrallier 6July05
Robert Rist 9Dec.13

Lieutenants.

George Barrs 14N.09
Wm. Pode 12Jan.11
F. H. M. Pattison
24Sept.12
R. Westmore 1Apr.13
G. Whannell 16Mar.14
Donald Miller,*r.* 6Apr.
S. A. Pagan 7do.
Edw. Clabon 18Au.
Jas. Forlong 24D.
W. Thain,*ad.* 15Au.15
W. H. Grote 18Sept.17
Jas. Summers 7Jan.19
Schom. Kerr15June15

Ensigns.

Sher. Lowe 18Aug.15
G. R. Urquhart 14Nov.16
John Patton 18Sept.17
James Knox 17Feb.14
R. A. Claudinen25Dec.13
William Kelly 7Jan.19
H. W. Lutyens 30Jan.21
P. N. Daly 20Jan.14
Pay. Wm Haldanes Jul14
Ad. W Thain,*lt.*11 My15
Q.M.J.H. Lewis 19Oct.15
Surs. W. Vallange, *M.D.*
19Jan.15
A.S. D. R. Cundell 9N.15

Facings red.— Lace silver.

Ag. Greenwood & Co.
Ir. Ag. Armit & Co.

34th (or Cumberland)

" Albuhera."
" Vittoria."
" Peninsula."

Colonel.

Hon. Sir G. L. Cole, *G. C. B., l. g. M.P.* 21May16

Lt. Colonels.

H. C. Dickens 24Apr.16
J. H. Donkin,*fc.* 5Mar.18

Major.

G. E. P. Barlow 26Mar.12
Tho. Faunt 25May20

Captains.

Tho Hogarth,*m.* 10July06
E. Broderick,*m.* 2Dec.
C. B. Fancourt,*m.* 23do.
M. M'Leod Tew 15Jan.09
Tim. Davies 1Feb.10
Wm. Baker 11Oct.
P. G. Wroughton 8Jan.11
Moyle Sherer 26Mar.19
Edw. Conolly 17Apr.19
John Arnaud 13Jan.14
G. M. Ellis 25May20

Lieutenants.

G. R. Lascelles 17Oct.99
John Norton 2July07
John Hay 9Mar.09
G. R. Thompson 7June
L. De. C. Walsh 8do.
F. Hovenden 21do.
J. Huddleston,*r* 29Nov.
T. M. Simkins 30do.
Edw. Pickering 7Dec.
A. M'Farlane 4Jan.10
John Elgee 1Feb.
T. J. Thompson 24May
J. H. Crawford 2Aug.
M. Simmons 14Mar.11
Godf. Greene 15Jan.07
H. M. Straith,*ad.* 29Au.11
Jos. Fletcher 3Jan.17
W. E. Sweeny 6Feb.
John Shaw 2July19
Geo. Jas. Bower 3Apr.15
Wm. M'Leod 20Oct.13
Nathan Ashhurst 28Ap.14
D. Campbell 5Dec.10
Wm. Lax 25May20

Ensigns.

Fra. Stanford 30Oct.1.
J. Montgomerie 10Mr.14
Alex. Adam 2Apr.16
J. Stoddart 8Jan.17
John Reed 31Aug.15
Tho. Hadwin 21May18
C. M. Burrowes, *d.*
27June15
Pa. G. Ledingham 16S.19

lt. 17July06

Adj. H. M. Straith, *lt.*
1Apr.18
Q.M. Tho. Howe 23Jan.12
Surs. J. Allardyce 30Mr.09
A.S. Reg. Orton 30S.10
Rob. Shean 28Jan.13

Facings yellow,— Lace silver.

Ag. Greenwood & Co.

35th, (or Sussex)

" Maida."

Colonel.

Sir J. Oswald, *K.C.B. l. g.* 9Oct.19

Lt. Colonel.

Lorenzo Moore,*fc.* 14S.09

Majors.

C. Macalister, *l.c.*
13June11
Cha. W. Wall 25Feb.19

Captains.

P. M'Pherson,*m* 21May05
Wm. Johnson,*m.* 22do.
T. Edgeworth,*m.* 30do.
Wm. Green,*m.d.* 26July06
And. Wilder 29July07
Rich. Rutherford 5Aug09
Phil. Newton 13Sept.
Tho. Weare,*m.* 19Apr.10
Geo. Teulon 13Mar.17
G. A. Delisle 15Feb.10

Lieutenants.

Tho. Stapley 5Aug.06
J. Freeman 30July07
Alex. Sharrock,*d* 30Jun08
Edw. W. Amos 18Apr.09
John Emerson 14May
C. S. Brearey,*ad.* 8N.
Ara. Tennant 16June13
Newl. R. Tompkins
16Dec.
W. Rainforth 23do.
Edw. Windus 17July15
Jere. Dewson,*d* 25Feb.19
T. H. Davies 26Mar.18
John Petry 6Feb.14

Ensigns.

J. Barw Wyatt 22Dec13
Rob. Lizar 18Sept.14
Edw. Ingram 15Sept.
Eardley Wilmot 11Mr.19
C. Macdonnell 8June15
Hen. Semple 17Aug.
Mark Dickens 14Dec.
C. B. Cumberland 9D.20
Pay. G. Minchon 2Apr.18

expt. 10Dec.13

Adj. C. S. Brearey,*lt.*
14Aug.17
Q. M. J. Matthews 23My14
Surs. R. Edon 17Aug.15
A.S. W Keoghoe 2F.10

Facings orange,— Lace silver.

Ag. Macdonald & Co.

36th (or Herefordsh.)

" Viniera."
" Salamanca."
" Nivelle."
" Toulouse."
" Peninsula."

Colonel.

Sir George Don, *G.C.B. g.* 1Apr.18

Lieut. Colonel.

Wm. Cross,† 29May16

Majors.

M. Leggatt,*l.c.* 30Jan.12
W. W. Swain 23May16

Captains.

Hen. Vernon,*m.* 17Sept.03
W. Campbell, *m.* 22Jul04
Joshua Crosse, *m.* 1D.06
J. Fraser,*l. c.* 30Aug.09
Rd. Gilbert, *d.* 2Jan.12
Cha. Bayley 15do.
Rob. Blakeney 16do.
R. N. Crosse 10Sept.
John Vincent 4Apr.16
Cha. Moody 2Mar.20

Lieutenants.

J. Prendergrast 26No.07
T. L'Estrange 26Feb.08
Tho. Smith 2Mar.09
Wm. Leod 29Aug.09
Geo. Cairnes 9Jan.12
H. O'Bre 3Sept.06
W. Peacocke 14May12
J. Colcroft,*adj.* 27May15
G. Wakefield 8Sept.12
Evan Macpherson 1Ap.19
Edward Lewis 9Sept.12
F. P. Webber 22May17

Bar.W.Cocker 27Apr.20

Ensigns.

R. Montgomery 7Sept.12
Ja. M'Cabe 8do.
Thos. Gibbons 9do.
Geo. Dowman 30Oct.
John Skerry 9Dec.
John Roberts 28Dec.15
Wm. J. Cross 1Apr.19
Geo. Graham 27Apr.20

Pay. W. Fraser 7Feb.04
Ad.J. Colcroft, *lt.* 28F.19
Q.M. Jos. Kemp 16June08
Sur. T. Bouchier 22Au.11
A.S. Wm. Lindsay 6Ap.09

Facings gosling green.
Lace gold.

Ag. Greenwood & Co.

37th (North'Hampsh.)

"Minden,"
" Peninsula,"

Colonel.

Sir C. Green, *Bt. g.* 17Feb.14

Lt.-Colonel.

Gabriel Burer 3July17

Majors.

Edw. Barwick 12Jan.15
Wm. Bruce 24Aug.20

Captains.

Arch. Taylor 20Sept.10
H. O. Wood 22July13
J. Costley 19Jan.15
T. Valiant, *d.* 21Aug.17
John Goldie 24Apr.
H. *M. of* Worcester, *m.* *M. P.* 2Dec.19
Jos. Perry 7Dec.13
Thos. Garth 24Aug.20
Hinton East, *d.* 21Nov.18
J. Barrallier 22June15

Lieutenants.

Dillon Massey 7Apr.08
J. S. Fenton 13June06
J. A. Wilkinson 30Oct.11
Henry Dyer 17do.
Fra. Herrick 30Apr.19
Richard Ker 10June13
Henry Sadlier 11do.
T. Plunkett, *d.* 1July
W. Johnson, *d.* 22do.
J. Lang, *adj.* 19July15
J. B. Hamilton 23July13
Isaac Moses 3Feb.18
Tho. Vincent 10Aug.15

Ensigns.

Edward Cox 10Mar.14
William Long 17do.
R. Gardiner 12May
Arth. Guinness 12Jan.15
John Taylor 5Feb.13
Henry Coghlan 21May
R. N. Lee 29June15
Geo. Gosselin 14Feb.16

Pay. J. Halfhide 29Jan.09
Adj. J. Lang, *lt.* 22July13
Q.M. J. N. Fox 15June20
lt. 13Apr.15
Sur. H. Franklin 6May14
A.S. J. Robertson, *M.D.* 29June20

Facings yellow.—Lace silver.

Ag. Greenwood & Co.

38th (1st Staffordsh.)

"Monte Video,"
" Salamanca,"
" St. Sebastian,"
" Peninsula."

Colonel.

Geo. Ja. *Earl* Ludlow, *G. C. B. g.* 10Oct.15

Lt.-Colonel.

Hon. Sir C. J. Greville, *K.C.B.mg.M.P.*21Mr.03
J. T. F. *Lord* Muskerry, *c.* 12Aug.19

Majors.

Tho. Evans 7May18
Sir C. Cuyler, *Bt.* 5Mar.20

Captains.

T. Willshire, *l.c.* 28Au.04
J. P. Perry 14Apr.08
Mat. Forster, *m.*2Nov.09
Ja. Baillie, *d.* 14Feb.11
W. H. Wrench 7May18
Wm. Read, *d.* 21Oct.13
T. D. Franklyn 10N.14
G. J. Hardman 17do.
Hugh Piper 13June11
H. L. Daniell 7Nov.15

Lieutenants.

Ja. Mathews, *adj.* 2Jun.08
J. Magill 30Mar.09
D. Osborne 11May
John M. Tittle 1Nov.10
Edw. Hopper 21Mar.11
Adol. Cooke 16July12
Geo. Young 24Nov.
R. H. Willcocks 26Aug.13
G. Mackay, *d.* 15do.
Geo. Mitchell 20Jan.14
James H. Law 7May18
R. M'Carthy 5June17
H. De Lapasture 19Mr18

Ensigns.

Rob. Matthew 26Sept.13
Alex. Campbell 17D.
Tho. Kerr 25do.
Fred. Moore 3Apr.17
Tho. A. Trant 30Sep.19
John Conolly, *d.* 8Sep.13
Hen. Grimes 19Oct.20
J. S. Torrens 26do.

Pay. John Grant 21Sep.09
Adj. J. Mathews, *lt.* 1Sep08
Q.M. T. Southall 25Apr06
Sur. M. Cathcart 27Ap.15
A.S. W. Thompson 18O.10

Facings yellow.—Lace silver.

Ag. Greenwood & Co.

39th (or Dorsetshire)

"Gibraltar,"
"Albuhera,"
"Vittoria,"
"Peninsula."

Colonel.

Nisb. Balfour, *g.* 9July94

Lt.-Colonel.

Cav. Sturt, *c.* 1Apr.15

Majors.

P. Lindesay, *p.lc.* 1Oct.07
Roger Parke, *lt.* 25Feb.08

Captains.

Geo. D'Arcy, *m.* 9July05
D. Campbell, *m.* 31Mr.06
D. Macpherson, *m* 3Jan.05
Cha. Carthew, *m* 12Sept.
Step. Cappage 15Oct.07
James Brine 3Mar.08
H. Saunderson 5May
Fra. C. Crotty 5May14
Thomas Cox 25Oct.
A. Hawkes 27Feb.07

Lieutenants.

S. Newport 5Jan.05
Hen. Smyth 14Jan.07
F. H. Hart 15do.
C. Reynolds, *p.* 21Apr.08
Collet Barker 18May09
Edw. M'Arthur 6July
Wm. Baynes 9do.
Tho. Meyrick, *ad.* 9Sep.13
A. G. Speirs 25Oct.10
Charles Cox 1Oct.13
Hen. Caldecott 10June13
Tho. Wright 22Apr.14
Robert Rhodes 24Aug.18

Ensigns.

John Burns 25Aug.15
T. C. Cameron 26do.
Cha. Sturt 9Sept.
John Leckie 5Oct.
J. Fitz Gerald 6do.
John Manby 4Nov.
Walter Balfour 31Dec.18
Jos. O'Meara 26Dec.16

Pay. B. Bunn 26Aug.06
Ad. T Meyrick, *lt* 26My14
Q.M. B. Lloyd, *en.* 21Ap.14
Sur. R. Walker 3Dec.03
A.S. A. Hamilton 17My10

Facings pea-green,—Lace gold.

Ag. Greenwood & Co.
Ir.Ag. Armit & Borough.

40th (2d Somersetsh.)

"Egypt." "Peninsula,"
" Waterloo."

Colonel.

Sir B. Spencer, *G. C. B. l. g.* 2July18

Lt.-Colonel.

H. Thornton† 13June11

Majors.

S Stretton, *lc.* 20July15
W. Balfour, *lc.* 22June20

Captains.

Rich. Turton 10Feb.09
Ja. Lowrey 16June
H. H. Barnett 13June11
Rob. Phillips 25July
E. C. Bowen 7Nov.
P. Bishop 12Mar.12
R. P. Stewart 7Oct.
Rob. Morow 21Sept.09
B. M. Ball 27Apr.14
Richard Jebb 9May13

Lieutenants.

W. O. Sandwith 2O.05
Jas. Butler 14Dec.09
Hen. Millar 5Sept.10
F. Richardson 6do.
Ja. Mill, *r.* 18Sept.11
Wm. Neilly 26do.
Rich. Hudson 7N.
W Manning, *ad* 14S.19
Hayes Queade 25Aug.15
John H. Garner 21Apr.14
Geo. Hibbert 14Jun.15
H. Hemsley 18July
John Crabb 16Nov.08

Ensigns.

Wm. A. Clarke 6Jan.14
Nath. Low 26May15
R. Thornhill 7June
Geo. Moore 21Nov.16
John Newman 25Feb.
Harc. Master 30July18
M. Dalrymple 24Dec.
Jos. Curten 14Sept.15

Pay. Wm. Phillips 19N.08
Adj. Wm. Manning, *lt.* 24Oct.11
Q.M. Fra. Hales 25Mar.11
Sur. Wm. Jones, *M. D.* 3Sept.12
A.S. Wm. Barry, *M. D.* 4Jan.10

Facings buff.—Lace gold.

Ag. Collyer.
Ir.Ag. Armit & Borough.

41st.

"Detroit,"
" Queenstown,"
" Miami,"

Flank Cos. "Niagara,"

Colonel.

Hon. Sir E. Stopford, *K.C.B. m.g.* 14June19

Lt.-Colonel.

Wm. Evans 13Aug.12

Majors.

R. O. Friend, *l.c.* 9Dec.13
H. Godwin 30Nov.13

Captains.

Joseph Tallon, *m* 17Ap.06
P. Chambers, *m* 19May08
W. C. Saunders 16May11
Edw. M'Coy 1Aug.
H. Cradock 11Aug.19
J. L. Hill 13do.
W. B. Saunderson 4Mr.18
Harris Hailes 22Jan.18
Wm. Watson 26Nov.
E. B. Stehelin 6July15

Lieutenants.

B. W. Bluett 8Feb.10
An. M'Intyre 2Apr.
Alex. Major 3do.
A. H. Macleun, *r.* 25Ap.11
W. G. Gardiner 19Aug.19
John Smith, *adj.* 3Ja.13
W. O'Reilly 6do.
J. H. Jeboult 4do.
J. Mompesson 15July
R. Butterfield 26Nov.18
Kildare Borowes 30D.12
Simon Purdon 17Aug.15
G. Johnson 2Nov.20

Ensigns.

Alex. Caldwell 20Oct.16
W. Armstrong 28Dec.
Wm. Ashe 18Apr.16
N. Evans Smith 22Jan.18
Wm. Warren 26Nov.
Wm. Gossip 29Apr.19
Perc. Brown 25Jan.15
J. G. Bedingfield 2Nov.20

Pay. Jas. Raye 27Aug.09
Ad. J. Smith, *lt.* 30May11
Q.M. G. Thrower 13Aug.19
Sur. H. Cowen, *M. D.* 7Sept.15
A.S. H. F. Mostyn 24Jan.10

Facings red.—Lace gold.

Ag. Greenwood & Co.

42d (Roy. Highland.)

"Egypt." "Corunna." "Fuentes d'Onor." "Pyrenees." "Nivelle." "Nive." "Orthes." "Toulouse." "Peninsula." "Waterloo."

Colonel.

John, *E. of* Hopetoun, *G.C.B. g.* 29Jan.20

Lt. Colonel.

HR. H. Dick† 18June15

Majors.

m. Cowell, *l.c.* 30May11
RA. Menzies 18June13

Captains.

DJ Campbell, *l.c.* 3D.07
M'Laine, *m.* 24Aug.04
DJ. Macpherson, *m.* 9Feb.09
F. Wade, *l.c.* 13July
D. Mackintosh 2May11
Rob. Boyle 11July
Jas. Fraser 10Oct.
Jas. Brander 25S.17
n. Middleton 18May12
9. M'Kenzie 3Mar.20

Lieutenants.

H. A. Fraser 8Feb.09
John Malcolm 14D.
A. Dunbar 25Jan.10
Rog. Stewart 11July11
Robertson, *ad* 10O.
x. Strange do.
x. M'Dougall 19F.12
D. M'Kay 28May
ohn Grant 18Feb.13
Stevenson 11Jan.15
FB. St. John 24Ap.17
Macdougall 8Sep.13
M'Iver 2Mar.20

Ensigns.

Leslie 20July15
r. Clarke, *r.* 3Au.
mphell 28Apr.14
ence Fife 16Oct.17
Scott 27July14
s Clark 21May
Hogarth 22May17
Macdonald 2Mar.20
ex Aitken 26Aug13
J. Robertson, *lt.* 14Sept.15
H. Wm. King 31D18
HS Macleod 9Jul03
RD. Macpherson 13June09

Lace blue. Lace gold.

reenwood & Co.
g. Armit & Co.

(Monmouthsh.) ight Infantry.) Peninsula."

Colonel.

Rowden, *G.C.B. C. g.* 7Jan.09

Lt. Colonel.

ickson† 17June13

Majors.

erfield 17June19
ell 9Sept.

Captains.

amp 15Sept.06
nnson 16Aug.10

J. P. Hopkins 29Aug.11
Tho. Rylance 14May19
Henry Booth 25June
Wm. Freer 1Dec.13
HF. Le Blanc 28Sept.
Whichcote 9Sept.19
HH. G. Macleod, *m.* 20Sept.13
J. N. Jackson 28Feb.18

Lieutenants.

John Cooke 19Apr.10
J. M. Hill 28June
Ja. Considine 27Dec.
John Maclean, *r.* 27Mr.11
Alex. Steele 7Nov.
Barth. Casey 21May19
Geo. Hood 28do.
T. R. Grubbe 15Oct.
J. Harris, *adj.* 11Jan.16
John Finlay 27Sept.15
Wm. Considine 9Sept.19
Wm. Fraser 19Jan.14

Ensigns.

R. P. Webb 20Apr.14
Wm. Sharpe 2June
Wm. Grindlay 16Mar.15
H. Henry Slade 17do.
Henry Halford 3Mar.18
E. G. W. Keppel 4June
Hunter Ward 9Sept.19
Rob. Ferguson 24Feb.20
C. M. Hay 20Apr.
Pa. Tho. Tierney 23Jul.12
Ad. J. Harris, *lt.* 16Dec13
Q.M.D. Williams 29N.10
Surr. J. Gilchrist 15D.04
A.S. Arch. Hair 12Nov.12

Facings white.—Lace silver.

Ag. Greenwood & Co.
Ir. Ag. Armit & Borough.

44th (or East Essex)

"Egypt." "Badajos." "Salamanca." "Peninsula." "Waterloo."

Colonel.

Gore Browne, *t. g.* 29Jan.20

Lt. Colonel.

A Brooke, *† mg.* 15June04
HSir G. H. F. Berkeley, *K. C. B.* 12Aug.19

Majors.

G Harding, *l.c.* 16Aug.05
E. Gregory, *lt.* 27Nov.06

Captains.

H. Nixon, *l.c.* 20Dec.94
H. Debbeig, *l.c.* 9July05
J. C. L. Carter, *m.* do.
Amb. Lane, *m.* 18Feb.04
HJessop, *† m* 15June
D. C. Guthrie, *m.* 21Mar.05
HA. Brugh, *m.* 19Feb.07
John Shelton 17June13
Tho. Mackrell 11June18
Philip O'Reilly 13July20

Lieutenants.

W. M'Lean, *r.* 27May07
F. Hemming 28Mar.09
HRJ Twinberrow 30do.
John Connor 9Aug.10
Rob. Smith 15Aug.11
Cha. O'Neill 27June16
HBenj. Whitney 20N.17
HGil. Dunlevie 1Jun18
C. H. Short, *s.* 17Aug.15
HRJ. C. Webster 13July20
Philip North 21Sept.

Ensigns.

R. Mackrell 28Mar.14
J. Donaldson 29do.
HAlex. Wilson 19May
G. Woollard, *adj.* 20N.17
Tho. Eastwood 11June18
Wm. Sargent 20Apr.15
Wm. Fludyer 30Dec.19
J. B. Estcourt 13July20
Barr. Browne 21Sept.
Pay. P. Brennan 11N.13
Ad. G Woollard, *en* 30D19
Q.M.HR. Jones 9Jul03
Surg. St. Jones 28Mar.11
A.S.HR. W. Newton 27D.18

Facings yellow.—Lace silver.

Ag. Greenwood & Co.
Ir. Ag. Reed & Fraser.

45th (or Nottingham.)

"Roleia." "Vimiera." "Talavera." "Busaco." "Fuentes d'Onor." "Ciudad Rodrigo." "Badajoz." "Salamanca." "Vittoria." "Pyrenees." "Nivelle." "Orthes." "Toulouse." "Peninsula."

Colonel.

C. Lister, *g.* 29Apr.09

Lt. Colonel.

L. Greenwell† 19May14

Majors.

H Stacpoole, *l.c.* 18July11
Alex. Martin 29Dec.18

Captains.

J. Campbell, *l.c.* 29D.08
J. M. Stacpoole, *lc.* 19D.09
Tho. Hilton 26Jan.09
A. Anderson 25Oct.10
John Cole 28Feb.11
Edw. F. Boys 8June15
R. E. G. Gordon 26May14
R. R. Houghton 7July
P. O'Shaughnessy, *m.* 20Dec.04
Rich. Moore 16Aug.16

Lieutenants.

Rich. Kelly 27July09
H. S. Marsh 1Apr.10
Hugh Forbes 20Nov.
E. F. Moore 22do.
A. Douglas 20Dec.
Jas. Stewart 1Apr.12
John Grant, *d.* 30do.
J. Maples, *adj.* 23Jan.17
Rich. Perham 27July09
James Reid 31Mar.14
F. Ebhart 29Apr.19
T. R. Plumbe 30Nov.20
W. H. Butler 3Nov.18

Ensigns.

Wm. Richardson 5Aug.13
A. Montgomerie 18S.17
John Harrison 20July15
John Macintire 19Aug.
Tho. Eman 17Feb.20
Nich. Sykes, *d.* 2Mar.
S. J. Hodgson, *d.* 30D.19
E. Honeywood, *lt.* 4D.16

Pay. J. H. Webb 30Oct.17
Ad. J. Maples, *lt.* 16June14
Q.M. Law. Walsh 19D.11
Surr Wm. Smyth 24Aug.11
A.S. J. Paterson, *M.D.* 22Aug.11

Facings dark green.—Lace silver.

Ag. Greenwood & Co.

46th, (South Devon.)

"Dominica."

Colonel.

H. Wynyard, *g.* 1Apr.16

Lt. Colonels.

Geo. Mohle, *c.* 5June13
A. Campbell 17Feb.14

Majors.

Alex. Ogilvie 4Feb.13
John M'Kenzie 17Feb.14

Captains.

J. Stewart, *m.* 23May00
Wm. Nairn 29June08
Jas. Wallis 19Dec.11
A. Clarke 4Feb.15
Tho. Miller 17Feb.14
T. Thompson 7Sept.19
Alex. Cuppage 28Mar.16
Jos. Otway, *d.* 30Jan.18
J. H. Edwards 16Aug.13
Wm. Mallet 17Oct.16
HK Hemsworth 11Jan.21

Lieutenants.

Cha. Higgins 4Mar.05
A. Campbell 16June07
H. Morrison 15Feb.06
Cha. Dawe 15Feb.16
HJ H Hamilton, *r* 1Aug
Geo. Grant 2Jan.11
Tob. Purcell, *ad* 25Sept.18
J. H. French 26Aug.13
A. G. Parker 11Nov.
J. Madigan 8Sept.15
John Skelton 6do.
Luke Prior 19June17
Henry Stuart 1Sept.16
G. A. Mahon 24Dec.18
James Law 8Sept.16
Alex. Read 7do.
Wm. Campbell 25June12
J. R. Raines 28May07
HS. Rice 17Apr.15
R. G. Davidson 26Jan.16
J. Campbell 3Feb.20
GB. Sutherland 3June
J. Campbell 11Jan.21

Ensigns.

Donald Stuart 2May16
Edw. J. Duke, *lt.* 26Oct.15
Rob. Campbell 24Dec.18
J. Cumberlege 4Feb.16
WN Hutchinson 24Feb.20
J. C. Drew 5Feb.14
Tho. Gleeson, *d* 14June15
E. Sutherland 27Nov.16
Pay. J. Campbell 9Aug.08
Ad. T. Purcell, *lt.* 1Feb.20
Q.M. W. Barefoot 23July20
Surr. Tho. Forster 26July10
A.S. Geo. Bush 3June13
R. A. M'Munn 18Sept.14

Facings pale yellow. Lace silver.

Ag. Greenwood & Co.

47th, (Lancash.)

" Tarifa."
" Vittoria."
" St. Sebastian."
" Peninsula."

Colonel.

Hon. Sir A. Hope, *G.C.B.*
L.-g. M.P. 26Apr.13

Lt.-Colonel.

R. G. Elrington 4June13
W. H. Meyrick 29June20

Majors.

Hon. Lei. Stanhope, *† a.-c.s.* 4July16
J. W. Hutchison 5Dec.19

Captains.

F. Fetherston, *m.* 25Apr.05
J. W. O. Donoghue, *l.c.* 19June06
P. W. Ramsay, *d.* 23June09
Tho. Backhouse 7July
Fade Heatley 14Sept.09
Hen. Parsons 13June11
Jas. Pickard 14Jan.13
C. H. Mainwaring 13Oct.14
G. F. Sadlier 24June13
Patrick Forbes 10Feb.14
T. W. French 5Dec.19

Lieutenants.

R. Dundas 25Aug.07
J. T. Keays 11Sept.06
Ja. Clarke 5Nov.07
J. Hutchinson 14Apr.08
John Hill 21July
H. Wainwright 3Sept.09
C. J. Cochrane 6do.
Tho. Daly 19Oct.
J. H. De Burgh 1Mar.10
John Atherton 23June11
Rob. Cochrane 26do.
John Sandes 4May15
R. W. Macdonnell 28July15
W. Murray 29Jan.17
Charles Lane 29Oct.13
John Pasley 21June13
Edw. Dundee 3Aug.
Henry Watts 25Feb.18
Edm. Michell 8Dec.15
Jas. Stewart 25Apr.16
John Gordon 13Apr.20
Edm. C. Isaacson 14Jul.14
C. M'Donald 25May15
Wm. A. Frazer 18Nov.19

Ensigns.

W. D. Deverell 4May15
Robert Ridge 8Sept.14
Aug. J. Millar 20July15
Edm. M'Carthy, *ad.* 24Apr.17
W. T. R. Smith 1Apr.19
J. D. Brown 5Dec.
Wm. Snow 10Dec.15
Wm. J. Murphy 8Sept.18
J. M. Geddes 17Aug.20
Pay. Wm. Mitton 17Feb.14
Ad. E. M'Carthy, *ex.* 5July19
Q.M. John King 25May15
Surg. Geo. Ridsdale 8Sept.13
A.S.T. M'Curdy 23July12
M. Griffith 24Oct.11
Facings white.—Lace silver.
Ag. Greenwood & Co.

48th, (Northampton.)

" Talavera."
" Albuhera."
" Badajoz."
" Salamanca."
" Vittoria."
" Pyrenees."
" Nivelle." " Orthes."
" Toulouse."
" Peninsula."

Colonel.

Ld.-C. Fitz Roy, *g.* 4Jan.05

Lt.-Colonel.

Ja. Erskine, *† c.* 20June11

Majors.

George Druitt 30Oct.16
Gil. Cimitiere, *l.c.* 9Jan17

Captains.

Tho. Bell, *† m.* 12Sept.05
J. T. Morisset, *m.* 26D.
Ja. Taylor, *m.* 4June07
W. P. I. Parry 17May08
Fra. Allman 1June09
W. N. Watkins 8Mar.10
D. Falla, *m. d.* 1Dec.04
Geo. Mackay 13May12
P. MacDougall 28July14
John B. Brooke 1Oct.18

Lieutenants.

John Campbell 8Oct.05
J. Cuthbertson 28Jan.08
G. W. Leroux 3Feb.
Edw. Vincent 4do.
H. E. Robinson 9do.
I. W. Duke, *r.* 10do.
John Marshal 19May
T. Brotheridge 1June09
E. C. Close 2do.
C.J. Vander Meulen 10Au
Val. Bloomfield 17June11
Wm. Reed 26June15
John Croker 4Feb.17
A. Waddell 19Sept.16
Wm. Wilson 19May17
Wm. Metge 18July18
H. M'Quarrie 12Feb.14
W. J. O'Brien 9Oct.15
W. Kenworthy 1Oct.18
Tho. Weston 9Mar.20
R. C. H. Gordon 14July15
Cha. Campbell 23June12
And. Russell 30June17

Ensigns.

John Wild, *ad.* 7July14
Lach. M'Alister 9Nov.15
Thomas Lewis 19May14
C. H. Roberts 10May15
J. Haggerstone 2Jan.17
Edw. King 6Feb.
W. Grove White 1Oct.18
Thomas Hayes 1Mar.17
Wm. Codd 2Mar.20
Pay. T. Murray 9Nov.15
Ad. J. Wild, *ens.* 7July14
Q.M. G. Stubbs 5May08
Surg. A. Stephenson 29Oct19
A.S. Abr. Pennington 18Apr.16
J. Mitchell 29June20
Facings buff.—Lace gold.
Ag. Greenwood & Co.

49th, (or The Princess Charlotte of Wales's, or Hertfordshire.)

" Egmont-op-Zee."
" Copenhagen."
" Quarenstown."

Colonel.

Sir M. Nightingall, *K.C.B. l.-g. M.P.* 12Feb.20

Lt.-Colonel.

Jon. Yates, *c.* 15May13

Majors.

Tho. Bunbury 4Aug.13
John B. Glegg 9Mar.20

Captains.

James Dennis, *m.* 6Au.03
J. William, *m.* 4Aug.04
Rob. Johnston, *m.* 31Au.06
Alex. Lewis 18June11
Henry Ormond 24Sept.12
Rob. Bartley 10Aug.15
Tho. Stephens 28Dec.15
John Campbell 2Apr.18
Tho. Lamont 9Mar.20
J. Mitchell 1Oct.07

Lieutenants.

Sam. Holland 8Aug.11
Edw. Danford 20Apr.13
Edm. Morris, *r.* 21do.
John Sewell 23do.
S. Richmond 24do.
S. Blyth 28do.
J. Stean, *adj.* 9May
John Outter 10do.
Henry Maxwell 13Jan.14
James King 13May15
Edmund Peat 13Mar.17
D. M. Sanders 9Mar.20
Ar. Maclachlan 10Aug.

Ensigns.

Jas. Simpson 13May15
Robert Innes 14do.
Geo. Mathew 24June
K. de Lisle 28Sept.
R. H. Sheaffe 21Sept.15
E. G. Stokes 23June14
W. Browne 9Mar.20
Aud. Gammell 17Aug.
Pay. Ja. Brock 7July03
Adj. J. Stean, *lt.* 5July19
Q.M. J. Harpur 19Aug13
Surg. A. M'Lachlan 22Au11
A.S.D. Doherty 15July13
Facings green.—Lace gold.
Ag. Greenwood & Co.
Ins. Ag. Armit & Borough.

50th, (or West Kent)

" Egypt."
" Vimiera."
" Corunna."
" Almarez."
" Vittoria."
" Pyrenees."
" Nive."
" Orthes."
" Peninsula."

Colonel.

Sir J. Duff, *Kt.g.* 31Au.98

Lt.-Colonel.

J. B. Harrison, *† a.* 4Nov.19

Majors.

TD Campbell, *l.c.* 13Jun11
E. T. Poe 10Feb.20

Captains.

Wm. Mason 19Nov.07
N. Wodehouse 26Sept.11
Hol. Custance 26May14
Edw. Scott, *m.* 8Dec.06
Jas. Bishop 27June11
Tho. Ryan, *d.* 30Sept.19
H. F. Jauncey 3Nov.
Wm. Turner 4do.
C. J. Baldwin 10Feb.20
J. Patterson 19Oct.

Lieutenants.

Geo. Bartley 13Apr.09
A. P. Browne 13Feb.14
Dan. Bateman 25June15
Edw. Johnston 4June12
G. M'L. Tew 30Sept.19
W. E. Crofton, *ad.* 17D.19
Wm. Ross 27Jan.14
J. H. Serjeantson 2Nov.19
George Flude 29Dec.19
James Weir, *d.* 30do.
R. Seward 13July15
Jas. Briggs 28July14
Hen. B. Tudor 19Oct.20

Ensigns.

Tho. Ahmuty 30Sept.19
Cha. Willes 17Sept.17
Wm. Sheaffe 4Nov.19
Henry Gill 5do.
John Foy 29Dec.
Geo. Ross 2Mar.20
Jas. B. Ross 19Oct.
John Vassall 1June
Pay. W. H. Vincombe 6Jan.20
Ad. W. E. Crofton, *lt.* 31Oct.19
Q.M. B. Baxter 5Oct.04
Surg. P. Jones, *d.* 7S.14
A.S.T. Young, *d.* 9Sept.19
Facings black.—Lace silver.
Ag. Greenwood & Co.

51st, (2d York West Riding.)

(Light Infantry.)

" Minden."
" Vittoria."
" Nivelle."
" Peninsula."
" Waterloo."

Colonel.

W. Morshead, *g.* 9May00

Lt.-Colonel.

Sam. Rice, *† a.* 24Apr.17

Majors.

W. Thwaites 22Jun18
J. T. Keyt, *d.c.* 24Ap.17

Captains.

Jas. Campbell, *m.* 1Au.03
Rich. Storer 13July09
J. Hen. Phelps 21S.
James Ross 12Dec.11
John Ross 15Apr.13
E. Frederick 28Apr.14
Fra. Minchin 22Jun.15
Henry Bayly 24Apr.17
W. H. Hare 18Nov.19
W. H. Elliott 9Nov.20

Lieutenants.

T. Brook, *r.* 9May09
B. B. Harley 10do.
Wal. Mahon 13July
O. Ainsworth 26Jul.10
Fra. Kennedy 21F.11
John Flamanck 12D
W. D. Simpson 3D.12
F. Mainwaring 15Ap15
W. Tyndale 3June
J. S. Powell, *ad.* 12Jan.13
T. N. Cochrane 18Feb.19
Edw. St. Maur 16Nov.20

Ensigns.

C. J. Baillie Hamilton 1June14
Fred. Mathews 26June17
Wm. Timson 16Oct.
John Meade 8Jan.18
Edw. Forman 31Aug.18

Digitized by Google

lat. Miller 18Nov.19
ha. Estridge 4Oct.20
. Johnston 16Nov.
m.T. Morshead 14D.
ay. Gibbs 15F.10
d. J.S. Powell, lt. 25F.19
M.W. Kenny 10June13
er. WWebster 6O.04
S. WJ.F. Clarke, M.D. 25June12
Facings grass green.
Lace gold.
g. Greenwood & Co.

2d, (Oxfordsh.)
(Light Infantry.)

" Peninsula."
" Waterloo."
Colonel.
Hildebr. Oakes, *Bt. G.C.B. l.-g.* 25Jan.09
Lt. Colonel.
Sir J. Colborne, *K.C.B. c.* 18July11
Majors.
C. Rowan, *t.-c.* 9May11
J. M. Tylden, *Ki. c.* 16July18
Captains.
W. Rowan, *t.c.* 19O.08
. Sheddon, *m.* 9May11
F. Love, *m.* 11July
Young 20Jan.12
as. M'Nair 11May
ohn Cross 31Dec.12
ha. Yorke 24Dec.13
a. Keuney 9Sep.19
itzGerald 19May14
R Northey 24June19
Lieutenants.
Winterbottom, *ad.* 28Feb.10
Anderson, *r.* 20O.09
Pritchard 11Apr.11
H. Love 18do.
W.H. Clerke, *Bt.* 25July
orge Hall 9May18
o. Gawler 12do.
W Browne 9GN.
W. Scoones 24D.
Campbell 25Feb.13
mith 24June19
on Monius 9S.
. Youge 29Apr.13
Ensigns.
ill 2Feb.15
Blois 3May
Leeke 4do.
W. Chetwynd 20Jan.18
ntham 3Aug.15
ll 24June19
rbes 9Sept.
vian 29July
Winterbottom, *lt.* 23Sept.19
mpbell 4Apr.05
B. Gibson 7D.09
Macartney 3S.12
s buff.—Lace silver.
enwood & Co.

Shropshire)
Calavera."
amanca."
ittoria."

" Pyrenees."
" Nivelle."
" Toulouse."
" Peninsula."
Colonel.
WRowland, *Lord Hill, G.C.B. l.-g.* 24Feb.17
Lt. Colonels.
S. Mawby, *m.-g.* 5Oct.04
Sir G. R. Bingham, *K.C.B. m.-g.* 14Mar.05
J. Mansell 12Feb.19
Edw C. Fleming 24Feb.20
Majors.
W. Ingleby, *l.c.* 24Oct.11
John Giles 20Jan.20
Captains.
J. Wheatstone, *m.* 9July03
W. Coultman, *m.* 16June04
J. M'Caskill, *m.d.* 6Mar.06
Wm. Cuppage 1June09
C. Chepmell 1Oct.19
Cope Williams 25Aug.18
John Eden 26Dec.
R. G. Horsley 30Jan.19
Arthur Daly 8May
Thos. Emery 16Mar.20
Lieutenants.
R. T. Greene 18Oct.08
Wm. Booth, *ad.* 25Mar.09
A. Knox 1Jan.10
Thos. Impett 26July
D.H. Anstice, *r.* 29Jan.12
John Fraser 12Feb.
J. Hutchinson 13do.
Wm. Harrison 3Dec.
J. Heathcote 10do.
And. Browne 3Nov.14
R. Macalpine 16Dec.13
M. Morphett 29June15
P. R. Cameron 1Aug.
Jacob Silver 15Oct.18
Ja. Stewart 16do.
Edw. Browne 17do.
Hon. F. Curzon 1Nov.
R. F. Davis 24do.
Ja. Sweeney 1Dec.
Geo. Despard 30Jan.19
Ja. Gardner 8May
Rob. Taggart 11Feb.20
E. S. Prideaux 3Aug.15
Jas. Dawson, *d.* 30Mar.20
Ensigns.
Geo. Carpenter 1Oct.18
H. Gray 24do.
D. M. Byrne 1Jan.17
John Little 1Jan.19
Thomas Hill 20Mar.
Wm. Warren 8May
T.M. Bremer 9Dec.
W. Krefting 11Feb.20
Pay. R. Monk 4June14
Ad. W. Booth, *lt.* 16Feb.19
Q.M. R. Blackie 9July03
Sur. W. Pollock, *M.D. & Oct.18*
A.S. R. Miller 15Dec.04
B. L. Sandham 12N.07
Facings red.—Lace gold.
Ag. Greenwood & Co.

54th (West Norfolk) " Egypt."
Colonel.
J. Gascoyne, *g. M. P.* 1June16
Lt. Colonel.
Wm. Macbean† 5Oct.20
Majors.
WA. Kelly, *l.c.* 31Oct.11
WLeslie Walker, *† l. c.* 18Mar.19
Captains.
WT. C. Kirby, *m.* 25S.06
WR. Blakeman 15Mr.09
WJas. Leslie 3Jan.11
WGeo. Black 9July12
WWm. Ja. Rea 22June15
Fred. Gascoyne, *d.* 6Jul.
Tho. G. Coote 22Feb.
John Grindley 24June13
J. Campbell 28Feb.16
E. C. Emett 4June12
Lieutenants.
Alex. Burnett 15Mr.09
WG. Bromhead 23do.
WE. A. Evanson 20Ap.
WR. Woodgate, *r.* 28Sep
WWm. Claus 22Feb.10
WRich. Kelly 14June
WJohn Gray 19Sept.11
WP. Mandilhon 7Nov.
J. C. S. Slyfield 30Mar.14
Cha. H. Potts 19Nov.17
Robert Holt 14July08
WEdw. Nugent 7D.20
Ensigns.
WTho. Fraser 5May14
WCha. Hill 12do.
WJ. Clark 2June
WCW. Thomas 15July
WR. Pryce Clarke 2Mar.15
WJ. Dowdall, *ad.* 24Au.
Burr. Kelly 20Sept.
RTR. Pattoun, *d.* 11Ja.16
Cha. Gascoyne 7Dec.20
Pa. WJ. Pillon 26Nov.18
Adj. WJ. Dowdall, *ex.* 24Aug.15
Q.M. WW Coates 1An.11
Su. C. Hamilton 27Jan.20
A.S. WM. F. Fynan 28F.11
Facings green.—Lace silver.
Ag. Greenwood & Co.

55th (Westmoreland) *Colonel.*
Sir W. H. Clinton, *G.C.B. l. g. M. P.* 25Apr.14
Lt. Colonel.
R. Frederick 18Dec.17
Majors.
A. Macdonald 18Dec.17
Charles Mill 11Jan.21
Captains.
M.H. Dickens, *r.* 28Dec.09
H. Rainey, *m.* 13Apr.
T.W. Nicholson 14Oct.18
J. S. Elligood 9Dec.
A. Frend 7Apr.14
Anth. Suasso 3Jan.11
T.G. Peacocke 25Oct.14
Wm. Loftie, *m.* 9Jul.01
Fred. Welsh 8June09
Arthur Morris, *m.* 3D.03
Lieutenants.
Wm. Kemp 20Nov.07
Alex. Gardner 2May09
W. M. Mackay, *adj.* 23Aug.10
Æ. M. Nicholson 5Dec.11
Neil Sinclair 13Feb.12
F. H. Hall 24Dec.19
F.W. Armstrong 21Jun10
Peter E. Craigie 29Sep.13
Jas. Ralston 14Sept.15
R. N. Boyes 8June
A. P. Pack 3June13
Cha. Warren 13Nov.18
WT. Troward 29Sep.14
Ensigns.
Geo. Goodall 9Sept.15
W. Macdonald 5May14
Jas. Jackson 12Jan.15
R. Ficklin 20July
W.H. Champion 11My
H.M.St. V. Rose 8Jan.18
B. Cumberland 19Aug.19
M. Forlong 6July15
Pay. J. Goddard 20Aug.11
Adj. W. M. Mackay, *lt.* 8June20
Q.M. Wm. M'Intosh, *em.* 24June20
Sur. E. O'Reilly, *M.D.* 9Sept.13
AS. J. Macdonnell, *M.D.* 14Dec.13
Facings green.—Lace gold.
Ag. Greenwood & Co.
Ir. Ag. Armit & Borough.

56th (West Essex) " Gibraltar."
Colonel.
Sir J. Murray, *Bt. l.g.* 31Mar.18
Lt. Colonel.
F. Barclay 27June11
Majors.
Sir C. W. Burdett, *Bt. l. c.* 29Nov.10
R. Grant, *l. c.* 27June11
Captains.
J. Gualey, *m.* 19Sep.04
HH Prichard, *m. d.* 12S.03
Jas. Grant, *m.* 4July
R Barrington, *s.* 26Oct.08
P. S. Norman 9Mar.10
J. S. Ogden 13Sept.
L. O'Hara, *m.* 25Dec.06
J. R. Barry 24Jan.12
Tho. Foreman 14May18
J.E. Cairnes 1Feb.12
Lieutenants.
Wm. Gun 29Jan.07
L. H. Gordon 18June
Amos Thorne, *d.* 1Jan.08
W. H. Arthure 21do.
C.O'C. Higgins, *d.* 14Ju
R. Brough, *s.* 13do.
Jm Kenny 5Feb.
J. Drummond 21Dec.09
W. Woulds, *ad.* 12July10
Warb. Grey 13May12
Geo. Nesbitt 6Nov.13
H. E. Hill 7Apr.14
Benj. Mason 25Mar.11
Ensigns.
Nich. Palmer 11Nov.13
Ja. Edw. Taylor 13do.
Ja. Butt 8Dec.
W. H. Pyne 9do.
R. S. Vicars 10do.
Wm. Ousley 20May18
Wm. Hewetson 21do.

F.O. Leighton 30Dec.13
R. P. Ince 28Sept.13
Pay. J. Finniss 31Jan.05
Adj. W. Woulds, *lt.*
26Mar.18
Q.M. R Mullingan 30Jan08
Surg. H. W. Markham
2Dec.13
A.S. Wm. Bell 4Mar.13
Facings purple.—Lace silver.
Ag. Donaldson & Co.

57th (West Midd.) "Albuhera." "Vittoria." "Pyrenees." "Nivelle." "Nive." "Peninsula."

Colonel.
Sir H. Dalrymple, *Bt. g.*
27Apr.11

Lt. Colonel.
Oct. Carey † 30Sept.19

Majors.
T. Shadforth, *l.c.* 20Jun11
H. M'Laine, † 14Oct.19

Captains.
John Campbell 5May08
H. Mosman 26do.
Rob. Hunt 11May09
Price Hely 15Feb.10
D. M'Lachlan 11July11
V. Y. Donaldson 24Jun.13
Heaviside 15June15
P. Macdougall 14Oct.19
Rice Price 27Apr.20
Henry Oulton 5Oct.

Lieutenants.
Jas. Jackson 15June11
Geo. Francis 20do.
Philip Aubin 29Apr.13
Edw. Powell 30Aug.05
H. R. Hartley 25Sept.13
John Cundall 28Aug.15
Patrick Logan 25Mar.13
A. W. Tinling 9Mar.15
James Doig 14Oct.19
E. Montgomerie 10Feb.20
Wm. Bourchier 27Apr.
Jas. Brown 5Oct.

Ensigns.
J. W. Donelan 3Apr.17
T. Deaman, *adj.* 28Apr.14
Wm. Ferrier 9Mar.15
T. Bainbrigge 24May
Hen. Shadforth 14Oct.19
J. W. Taylor 16Feb.20
R. Daveney 27Apr.
E. Car. Smith 28Dec.19
W. J. P. Gore 26Oct.20
Pay. T. Shapter 8Aug.98
Ad. T. Deaman, *ens.* 9F.18
Q.M. S. Johnson 14Dec.15
Surg. J. Evans 15June09
As. D Campbell 19Apr.10
Facings yellow.—Lace gold.
Ag. Greenwood & Co.
Ir. Ag. Armit & Borough.

58th (Rutlandshire) "Gibraltar." "Egypt." "Maida." "Peninsula."

Colonel.
R. E. of Cavan, *K. C. g.*
1July11

Lt. Colonel.
Da. Walker, *c.* 16Nov.09

Majors.
F. B. Campbell, *l. c.*
29Mar.10
Edw. Darley, *l.c.* 18S.17

Captains.
Jas. Price, *l. c.* 8Aug.99
Cha. Baldwyn, *m.* 9July03
P. Dudgeon, *d.* 19Mar.07
H. B. Hall, *m.s.* 5Feb.14
J. W. Frith 29Jan.12
F. H. Fuller 2Aug.13
D. MacGregor, *m.* 8O.05
J. Montgomery 16June08
Geo. Phelan 13Nov.13
Warner Lewis 7Dec.20

Lieutenants.
E. Fitzgerald 20Oct.06
D. Morrison, *ad.* 20Mr.07
Abr. Briggs 29Dec.08
Wm. Sadlier 4May09
G. Collins 16Nov.
Cyrus Brohier 5July10
W. Edwards, *r.* 10Nov.13
A. Beverhout 9Apr.16
Wm. Firebrace 20June17
T. R. Timbrell 26Nov.18
W. A. Stewart 1May20
Wm. O'Neill 22May18
Edw. O'Brien 7Dec.20

Ensigns.
Ja. Wilson 19May14
Gab. Kenyon 31Aug.15
James Seymour 30Sep.15
John Skinner 30Dec.19
Hen. Hebden, *d* 25May15
Geo. Stirling 4May20
J. M'Caffery 7Dec.
Lieut. 7Dec.
Pay. E. Fugion 23Dec.19
lt. 25July11
Ad D Morrisson, *lt.* 11D17
Q.M.W. Phillips 19May08
Sn. Wm. Daunt, *M. D.*
12May14
A.S.C. St. John 3Sep.12
Facings black.—Lace gold.
Ag. Greenwood & Co.

59th (2d Nottingham.) "Corunna." "Java." "Vittoria." "St. Sebastian." "Nive." "Peninsula."

Colonel.
A. oss, *g.* 28Mar.01

Lt. Colonels.
A. M'Leod, † *c.* 18June11
G. M'Gregor 4June13

Majors.
G. W. Walker, *l.c.* 15Apr.17
Fra. Fuller 17July

Captains.
G. Halford, *m.* 30Aug.08
David Graham 11Jan.10
G. E. Darby 14Mar.11
John Butler 26Aug.11
H. Pitman 27do.
R. C. Stevenson 28Sept.
Fra. Fuller 18Feb.12
E. Duncan 24July17
Geo. Mathers 14S.15
Duncan Gordon 20Apr.15
W. F. Mayne 20Oct.19

Lieutenants.
J. P. Penefather 28Sept.08
S. Clutterbuck 17Nov.
John Cowper 7June09
Rich. Manners 8Feb.10
R. White 22do.
A. Campbell
28Mar.11
Jas. Doran 18Apr.
Nich. Chadwick, D.
N. Hovenden 12do.
L. Carmichael 7Mr.12
H. Hartford 12do.
John Lukis 6Aug.
Rich. Wolfe 3Dec.
Edw. Long 16June13
James Burn do.
M. H. Hoctor 24Sept.
Wm. Pitman 27do.
Alex. Howard 28do.
H K Bloomfield 7Aug.17
W. H. Sampson 15Apr.19
B. Barlow 15May
W. M'D. Matthews
7Jan.
Edw. Griffiths 9Oct.
Wm. Williams 12Feb.06

Ensigns.
John Vincent 1Feb.17
Edw. Coventry 1Apr.
John Howe 21Nov.16
G. Chichester 18Sept.17
A. Rex. Murray 21May18
A. Macdonald 5Nov.13
George Clark 7Dec.20
Pay. John Wright 20Ja 14
Ad.
Q.M.M. Franklin 20My17
Surg. John Hume 1June00
A.S.R Bradenach 4Ap.05
W. Thompson 4May09
Facings white.—Lace gold.
Ag. Greenwood & Co.

60th, (R. American) 1 Bn. Rifle Corps. 2 Bn. Light Infantry. "Martinique." "Peninsula."

Colonel in Chief.
His Roy. Highness Fred. *Duke of York, K. G. & G.C.B.f. m.* 23Aug.97

Colonels Comm.
1 N.C. Burton, *g.* 3Jan.00
2 *Hon.* E. Phipps, *g.*
M. P. 25Aug.07

Lt. Colonels.
1 E. Codd, *m.g.* 26Oct.04
2 G. Mackie, † *c.* 92Dec.08
1 Alex. Andrews 12Aug.19

Majors.
1 J. F. Fitz-Gerald, † *c.*
9Nov.09
2 John Galiffe, *lt.c* 15Mr.10
1 A. Rumpler, *lc.* 16Aug.
2 Hen. FitzGerald 11N.13

Captains.
2 F. Im Thurn, *m.* 24Apr.05
1 L. Im Thurn, *m.* 2d5do.
1 A. Krien, *m.* 23May
1 J. Schoedde, *m.* 19S.
2 E. Purdon, *m.* 27Aug.07
1 Ant. Stampa 10Oct.09
2 Henry Petrie 11do.
1 C. Mackenzie, *l. c.*
12Dec.99
1 Robert Kelly 16Aug.10
2 F. Holmes 19Sept.11
1 Melv. Glenie 14July09
2 J. Franchini 28Jan.13
2 W H Sewell, *d.s* 12Mr.12
1 Fra. Beritze 1Aug.13
2 J. Strongitharm 5do.
2 A. de Damas 12do.
2 C. Barrington 14do.
1 Wm. Pearce 15do.
1 Henry Muller 18May20
Cha. Leslie 5Nov.13

Lieutenants.
1 Col. Campbell 9Sept.95
1 R. S. Redman 26Feb,08
1 J. Hein Adair 28Sept.09
1 John Carlos 29do.
2 And. Lachoe 4Oct.
2 Jul. Von Boeck 9do.
2 Andrew Ellison 12do.
2 R. B. Heslop 30do.
2 Leo. de Froger 30do.
2 Matthew Furst, *r.* 4N.
1 Richard Pasley 6do.
2 An. F. Evans 9do.
1 H *Ba.* Altenstein 10do.
1 John Hearn 18Feb.10
1 Peter Kennedy 19do.
1 M. Cottman 12June
2 A Wieburg, *ad.* 21Ap.14
1 Peter Eason 8Oct.10
Amb. Spong 26Apr.14
C. Chichester 4Nov.12
1 R. P. Pack 14Apr.20
1 Tho. Keat 13do.
1 F. G. Bartlet 18May

Ensigns.
2 Arthur Smith 7Nov.13
1 John Kelly 8do.
1 Alex. Paterson 4D.
2 C. W. von Kruger 9Ja14
2 Chr. Katzmann 23do.
2 Wm. Heurman 27do.
2 R. Stapleton 19Apr.
2 J. Robinson 21do.
1 R. A. Andrews 18Aug.
1 D. O'Brien 18Sept.
1 Wm. M. Collings 3Mr.
1 W. B. Caldwell 29Sep.
2 John Day 10Dec.
1 T. Adams, *ad.* 16June15
D. Dickson 8Dec.
1 Wm. Sleator 20Apr.14
J. O'Gorman 29Apr.15
Jas. Sweeny 9Sept.
1 H. J. Shaw, *d.* 15July

Digitized by Google

Paymasters.
2Hen. Biggs 29Oct.12
1Geo. Read 6May13
Adjutants.
2J.A.Wieburg,*ll.* 10D.12
2Tho.Adams,*en.* 6May19
Qr. Masters.
1W. Maxwell 6July12
John Kiens 6Apr.15
Surgeons.
John Faries 21Dec.09
W. B. Morle 2Nov.09
Assist. Surgeons.
Alex. Melvin 26Sept.11
Peter Smith 11Nov.13
Regimentals green.
Ag. Greenwood & Co.

61st, (S.Gloucestersh)

"Egypt."
"Salamanca."
"Nivelle."
"Toulouse."
"Peninsula."
Bank Cos. "Maida."

Colonel.
*Hon.Sir*G.Hewett, *Bt. G.C.B. g.* 4Apr.00

Lt. Colonel.
C. Royall 23July12

Majors.
1Tho. Fane30Sept.19
2Poitier, *l c.* 10Feb.20

Captains.
Greene, *m.* 18Dec.06
Innesley 24Dec.07
Goodsman 28Nov.08
Charleton 22June09
Hamilton 16Aug.
Chancellor 14Sept.
Giles, *d.* 28Dec.
Simmonds,*d*31Mar.13
Stewart 28June15
2Furnace 20Dec.19
Lieutenants.
Gloster 17Mar.08
Armstrong 20Ap.09
Wolfe 22June
Gaynor 13June11
M'Leod 12Dec.
O'Toole,*ad*30Jan.12
Harris 26July
Connell 29Sept.13
Hammell,*d.*23Feb.15
Sayers 15July13
De Lacy 14Jun.11
Verner 30Dec.19
Patience 24Oct.11
Ensigns.
Griggs 13Jan.14
Donnell 20do.
Grieve 17June13
Smith 3Mar.14
Grieve,*d.* 5Feb.18
Conran 23Apr.
Dawson 5Dec.16
Coghlan 28Sept.20
Chinglas 30Jan.18
Poole,*l.* 9Dec.19
Clark 16Jan.17
Pistl.Gill23June08
White 14May18
Colours buff.— Lace silver.
Greenwood & Co.

62d, (or Wiltshire)

"Peninsula."
Colonel.
Sir S. Hulse, *g.* 25June10

Lt. Colonel.
Geo. Gauntlett 9May11

Majors.
D.Ximines,*l.c.*28Aug.04
R. Roberts,*l. c.* 5Oct.20

Captains.
Eyre Smyth, *m.* 27N.01
Wm. Hull, *m.* 25June03
W.Riddall,*m.d* 23July
J.Sweeney,*m.s.*31Jan.05
W. Hartley 22Dec.08
W. Johnstone 1Feb.10
John Walter 24Mar.13
John Reed 25do.
Wm. L. Peard 15Jan.18
Suck. H. Eaton 3Oct.20

Lieutenants.
Edw. Parker, *ad.* 6N.07
John Keith 7do.
James Butler 9do.
A. Stewart 29Sept.08
Jas. Dennis 15June09
Ferd. Spiller 1Feb.10
John O'Grady 22Sep.13
E. M'Goldrick 15Jan.18
John Godfree 16Dec.12
Henry Michell 15May17
J.F.Macdonell 23Oct.13
J. Singleton,*d.* 25July12
John Mansell 3Oct.20

Ensigns.
J.H. Whitney 17Mar.14
R. B.Wilson,*ad.* 21Apr.
E. P. Brook 18Sept.17
Cha.H.J.Lane 26Mar.19
G.G.Warden 21May
Ld. F. Lennox 3Sept.
Rich. Power 3Feb.20
Geo. Damerum 5Oct.

Pay. R.Jellicoe24Feb.14
Ad. E.Parker,*d*25May08
Q.M. G.Robertson1N.09
Surr. R. Spencer 9July03
A.S.J. Fawcett4Feb.13

Facings buff.—Lace silver.
Ag. Greenwood & Co.

63d, (West Suffolk)

"Martinique."
"Guadaloupe."
Colonel.
A *Eof* Balcarres,*g*27Aug89

Lt. Colonel.
Edw. O'Hara† 19Dec.16

Majors.
R Macleroth,*lc.*28June10
P. LeGeyte,*l.c.* 28May18

Captains.
J.W Fairtlough,*m.* 14Mr05
W. Boxall, *m.* 13June
J. B. Lynch,*m.* 25Aug.
Wm. Snape 14July08
Wm. Smith 2Nov.09
R. M. Leake 14Feb.11
Tho. R. Myers 25July
Pery Baylee 5Nov.12
Tho Fairtlough 18Nov.19
HM'Gregor,*m.* 17Aug.06

Lieutenants.
W.Pennefather 20Aug07
D. Campbell, *r.* 6Feb.08
R W Richardson 5Apr.
J. Duport, *adj.* 17Jan.10
Edw. Brown 18do.
Mich. Vicary 16May11
Wm. Gilbert 20June
Philip Bolton 25July
Rich. Fry 18June14
Wm. Hughes 18Nov.19
H.D.Campbell 27June18
Shuttleworth Douglas 13July13
Wm. Harding 18Nov.
Ensigns.
John Gibbons 28Feb.16
Edw. Hunt 2Jan.17
Fra. Aubin 13Mar.
G. Cuming 27do.
Rob. French 29Jan.18
H.W.S. Stewart22Oct.
J. Kershaw 13Feb.17
John Ward 18Nov.19
*Pay.*JohnJones 14Mar.11
*Ad.*J.Duport,*lt.*7Sept.15
Q.M. John Day 26Oct.15
Su W Macnish *M.DG*Jul09
A. S. H. Fisher, *M.D.* 3June13

Facings deep green. Lace silver.
Ag. Mr. Fowlis.
Ir.Ag. Reed & Fraser.

64th,(2d Staffordsh.)

"St. Lucia,"
"Surinam,"
Colonel.
Sir W. H. Pringle, *KCB. m. g. M.P.* 1Apr.16

Lt. Colonel.
M. Burrows 24Aug.20

Majors.
J.M'Donald,*lc.* 19Mar07
M.W.Bailey,*t l.c.* 26Oct.20

Captains.
J. Jameson, *m.* 16Dec.03
A. Dickson, *m.* 8May06
Cha. Bennett 17Aug.09
RalphJohnson 21Nov.11
W.Bellingham 23Mar.15
J. Girdlestone 20Dec.10
J. E. Freeth, *d.* 17Apr.17
Jos. A. Allen 24Sept.18
HH.Hutchinson22Jul.13
F. B. Eliot, *m.* 6Aug.04

Lieutenants.
Sam. S. Parker 29Apr.06
John Walsh 25Aug.09
J.T.Walford,*ad.* 22Jun
A.vonS.Forbes14June10
J. Waller Samo 1Apr.14
Philip Mair 7do.
Fred. Bowra 24Sept.18
John Montagu 9N.14
A. Dun. Boyes 5Oct.
Wm. Jull 11Aug.
W.Ravenscroft 25Nov.19
D. Denham 7Sept.13
T. Stevenson 6Jan.20

Ensigns.
Cha.H.Couper,*d.*21D.15
P. D. Hohne 29Aug.16
Arthur Carthew 15Feb.16
A.J.M'Pherson14Aug.17
John Browne 24Sept.18
J.C.V. Molesworth 28N.19
H. Fothergill 21Aug.17
H. F. Broderip 23Jan.20
Pa.A.Drawwater11N.19
*capt.*15Aug.11
Adj. J. T. Walford, *lt.* 1Jan.18
*Q.M.*W.Crymble27May13
Surr. J. Hately 23July14
*A.S.*I.O'Halloran26S.11
Facings black.—Lace gold.
Ag. Greenwood & Co.

65th,(2d Y.N.Riding)

Colonel.
T.Grosvenor,*g. M.P.* 8Feb.14

Lt. Colonels.
L. Smith,*t m.g.*25Nov.06
Colin J. Milnes† 4June11
HR.Torrens† 12Aug.19

Majors.
N. Warren, *l. c.* 1Apr.10
Peter Dumas 11Jan.21

Captains.
D. Digby, *m.* 16Sept.06
Wm. Hinde,*m.* 17do.
J. Clutterbuck 14Nov.09
R.Jos.Debnam,*d*1Ap.10
R. J. Maclean 27Mar.15
Geo. Wilson 9Sept.
G. S. Moore,*t.* 21Nov.16
H. H. Jacob 10Mar.14
Wm. J. Moorhouse 23Apr.19
R. E. Burrowes 5July15
James Place,*s.* 14Sept.20

Lieutenants.
Isaac Hart 1Aug.09
S. R. Warren 23Oct.
Peter M'Laine 25Apr.10
P. Farquharson,*ad* 1May
J. R. Stepney 1Sept.
G. T. Parker 22Jan.13
F.Strangways 15May
John Hunt 2June
G. L. Blacker 17Dec.13
Arth.W.Cassan 5Nov.
Wm. Andros,*r.*13May14
Wm. Booth 14do.
Wm. Barnes 23July
Wm. D'Acre 25Feb.15
Adam Cuppage 3Aug.15
Henry Tudor 5May16
A. G. Faden 20June18
G. F. Madden 7Feb.14
W. Newhouse 17Sept.18
Rob. Lynd 31Oct.
G.W.Thompson 2Feb.14
Jos. Milnes 15July19
H. Donnithorne 3Oct.20
Tho. Workman 2Apr.12
G.Mainwaring 17Sep.17

Ensigns.
J. Mulkern 10Apr.17
A.O'Donnell 30Aug.15
W.FitzMaurice 15July19
Wm. S. Wood 22do.
Geo. M.Bowen do.
John A. Walker 5Oct.20
Wm. M'Kay 28Jan.19
J. Donnithorne 22Dec.20

Pay. F. E. Leech 19N.07
Adj. P. Farquharson, *lt.* 31Oct.18
Q. M. T. Coleman 4O.20
Surg. J. Meeskey, *M.D.* 19Mar.12
Asst. Chas. O'Reilly 10June12
H. W. Radford 19Ap.10

Facings white.—Lace gold.

Ag. Greenwood & Co.

66th, (Berkshire) "Douro." "Peninsula."

Colonel.

O. Nicolls, *g.* 8Aug.08

Lt.-Colonel.

Charles Nicol 13June11

Majors.

E. Lascelles, *lc.* 23Feb.09
D. Dodgin, *tLc.* 29June

Captains.

H. P. Blakeney, *m.* 25Ap.06
Jas. Baird, *m.* 14July
G. L. Goldie, *lc.* 4Dec.
W. Dunbar, *lc. d.* 4Aug.08
A. Richards, 25Nov.
Geo. Nicholls 23Feb.09
John Jordan 4Oct.
John H. Ellis 5do.
P. Duncan 14Aug.11
J. D. Dunne 3Jan.15

Lieutenants.

John L'Estrange 3Feb.08
Apol. Morris 6do.
Tho. Moffett 1Oct.
H. Edmonds 25Feb.09
John Clarke 3Oct.
Cha. M'Carthy 4do.
R. H. Reardon 1Feb.10
John Ellis 31June
Jas. Roberts 24May09
John Usher 31July11
Wm. Kingsmill 17S.12
W. M'Kenzie, *adj.* 20Dec.15
Fred. Croad 15Dec.18

Ensigns.

W. H. Wardell 15Aug.15
D. B. T. Dodgin 2Sept.
Fra. A. Gould 4May
Tho. Rainsford 17Feb.19
Philip Ditmas 18do.
A. de Foutain 30Mar.20
John Ward 8Apr.16
Cha. Cooke 3Aug.15

Pay. John Kerr 6July10
Adj. W. M'Keuzie, *lt.* 23June13
Q.M. John Stevens 14S.15
Surg. R. F. Burton, *M. D.* 9Sept.13

A.S. Walter Henry 19D11
Facings gosling green.—Lace silver.
Ag. Greenwood & Co.

67th, (S. Hampsh.) "Barrosa." "Peninsula."

Colonel.

Sir W. Keppel, *G.C.B.g.* 7Feb.11

Lt.-Colonels.

S. Huskisson, *c.* 16June08
J. F. Ewart† 5Feb.18

Majors.

James Cassidy 6Apr.19
Abr. James 16Dec.

Captains.

Wm. Hoare 1Aug.11
Thomas Hall 16Jan.12
John Algeo 28Feb.
A. Bowen, *m.d.* 13Jun.05
Art. Poyntz 15May16
D. Macpherson 28Nov.18
Rob. Cockerill 26Mar.19
Edw. W. Bray 6Apr.
G. C. Harpour 9Dec.
John Snow 6Jan.20

Lieutenants.

Wm. Rowan 6Apr.09
K. Cassidy 9Nov.
James Adair 20Feb.11
Wm. Webster 1Aug.
H. Vaughan 16Jan.12
W. Warburton 2Apr.
J. M. Mailleue 28Sep.
C. M. Harrison 8July13
E. S. Delamain 28July14
Foster Fyans 15Sept.
John Hanna 2do.
T. Kennedy 3do.
J. M'Pherson, *adj.* 4do.
Job Dickson 5do.
Ja. Thomson 23Nov.18
Benj. Beaufoy 8Oct.12
John Bolton 26Mar.19
D. M'Daniell 1Apr.
B. J. C. Muirson 6do.
Wm. Marriott, *s* 18July
Cha. M'Pherson 1Sept.
Saville Broom 21Oct.
Jonathan Eliot 7Dec.20
Jos. Hassell 13Jan.

Ensigns.

Jas. Robinson 20Nov.17
P. Brannan 1Sept.19
C. Langweith 26Oct.15
W. M'Sweedland 20Jan.20
Tho. Knox 24Aug.
Jas. Gilchrist 23Nov.
Pay. A. Pilfold 23May11
Adj. J. M'Pherson, *lt.* 25Mar.11
Q. M.
Surg. M. W. Kenny 15Jan.18
A.S. Jas. French, *M.D.* 8Feb.10
Jos. Trigance 9Nov.20

Facings yellow.—Lace silver.
Ag. Mr. Ashley.

68th, (Durham) (Light Infantry.) "Peninsula."

Colonel.

Sir Hen. Warde, *K.C.B.lg* 1Jan.13

Lt.-Colonel.

W. Johnston, *tc.* 13July09

Majors.

J. P. Hawkins, *tLc.* 17S.12
Ja. Winnett 26Aug.15

Captains.

W. Gough, *m.* 13May04
John Reed 12May08
N. Gledstanes, *md* 13Jul09
W. North 8Nov.
W. Mackay, *m.* 9Jan.12
S. Kennedy 8Oct.
Rob. Melville, *d.* 19Au.13
G. Macdonald 6Jan.14
G. A. Eliot, *m.* 18Sept.08
Jon. Parker 31Mar.14

Lieutenants.

J. Menzies 1May06
Wm. Smyth 22Sept.08
J. Hinds, *adj.* 7Nov.09
Rob. Jackson 8do.
Wm. Mendham 30Jan.19
James Carson, *s.* 4June
Wm. Gibson 8Oct.
J. Mitchell 29July13
D. J. Skene 30do.
SW. J. Stretton, *dc* Jan.14
E. R. Hill 24do.

Ensigns.

Don. Macdonald 6Jan.14
J. Blood 3Mar.
Geo. Carson 30do.
J. Harvey 14Apr.
Tho. Black 24Feb.
George Nason 9Oct.15
Arthur Mair 5Mar.18
‖ W. Bennett, *d.* 14Ja.13
P. Maitland 15June90
James Clarke 11Jan.21

Pay. ‖ H. Read 8Oct.18
lt. 20Feb.11
Adj. J. Hinds, *lt.* 3Dec.07
Q.M. G. Macbeath 2N.09
Surg. Jas. Reid 5Nov.12
A.S. R. Williams, *M.D.* 24Feb.14

Facings bottle green. Lace silver.

Ag. Greenwood & Co.

69th, (S. Lincolnsh) "Java." "Waterloo."

Colonel.

Wm. Carr, *Ld.* Beresford, *G.C.B. lt.g.* 11Mar.19

Lt.-Colonels.

‖ G. Muttlebury† 3Jul17

Majors.

C. J. Barrow 11June12
John Leslie 1Jan.19

Captains.

Mat. Gunning, *d* 11Apr.11
Geo. Lane 12Dec.
Cha. Lowrie 11June12
L. Downing 9Dec.13
Mat. Jenour 30Jan.14
J. S. Jones 21do.
Fred. Grove 16Oct.15
Wm. Tedlie 4Sept.17
W. Grenville, *s.* 1Jan.19
Wm. Bennett, *m.* 14Feb.05
J. N. Reade 4May15

Lieutenants.

John Smith 9Nov.09
L. Webb 22do.
A. Wardlock 31Jan.10
‖ R. Franklin 18Apr.
‖ Step. Parker 11Apr.11
‖ Brooke Pigot 9May
W. H. Shurlock 10June12
Geo. Harpur 11do.
G. B. Rose, *adj.* 26do.
L. G. Finn 2July
‖ C. Busteed, *r.* 15Jan.13
‖ Neil Roy 1July
‖ Jos. Hill 2Feb.14
‖ C. L. Dickson 21Apr.
Hen. D. Courtayne 17D12
Peter Taylor 8Sept.14
‖ H. Anderson 15June15
J. C. Pudner 11Sept.17
Fra. Dickson 27Jan.14
Lewis Kelly 1Oct.18
J. A. Bailey 21Dec.15
B. B. H. Dobbin 12Aug.
A. S. Reoch 1Jan.19
W. H. Windsor 8Sep.16

Ensigns.

G. L. Boultbee 2Feb.15
Alfr. Jenour 15June
Henry Moore, *d.* 6July
Charles Stewart 1Aug.16
John Penn 24May17
J. E. Muttlebury 19Feb.18
H. D. O'Halloran 1Nov.
R. Thompson 1Jan.19

Pay. E. Mundell 24Ap.09
Adj. G. B. Rose, *lt.* 25D.10
Q. M. ‖ M. Stevens 6D10
Sur. A. M'Kechnie 30Jul12
A.S. J. Gibson 26Ap.14
J. W. Browne 25Nov.13

Facings green.—Lace gold.

Ag. Macdonald & Co.

70th, (or Glasgow Lowland.) *Colonel.*

K. A. *Lord* Howard of Effingham, *G. C. B. l. g.* 24Oct.16

Lt.-Colonel.

Lewis Grant, *m.g.* 18F.04
B. W. Astley, *c.* 12Aug.19

Majors.

C. M'Grigor, *lc* 13Aug.19
Tho. Evans, *tLc.* 14Mar.16

Captains.
Rich. Green, *m.* 17Jan.06
Tho. Huxley, *m.* 15 May
T. Howard, *m.* 20 Dec.04
J. Tredennick 12 Mar.12
Don. Mackay, *d.* 9 Apr.
Joseph Kelsall 11 Nov.13
Jas. F. Sweeny 22 Oct.
Jos. De la Haye 14 Dec.15
Tho. Reed 27 May 13
Ja. Mackay 2 Mar.20

Lieutenants.
John Landon, *d.* 16 Jan.07
J. O. Creighton 15 Dec08
Rob. Kirk, *r.* 3 Nov.
E. J. White 5 Apr.10
E. Stevenson 19 Sept.11
Geo. Goldfrap 3 Oct.
Edw. Smith 2 May 11
Don. M'Iver 9 Apr.19
J. Samson, *adj.* 23 do.
Wm. Taylor 23 do.
James Hunter 22 Aug.16
Sam. White 3 Mar.20
C. W. Hughes 22 July 15

Ensigns.
J. Gaston 25 Dec.19
J. Brown 28 Apr.14
John Dalgety 16 June
Drew Crawfurd 13 Feb.17
P. Sherburne 27 July 15
Henry Jelf 21 May 16
L. Clarke 9 Mar.20
A. Westenra 27 Apr.15

Qy. Tho. Scott 16 Jan.19
Adj. Samson, *lt.* 13 8,10
M. T. Norman 4 May 09
Surr. G. Garrett 18 June 12
Qr.M.S.J. Farnden 19 May 14

Facings black.—Lace gold.

Ag. Greenwood & Co.

1st, (Highland Light Infantry.)

"Roleia." "Vimiera."
"Almarez."
"Fuentes d'Onor."
"Vittoria."
"Pyrenees."
"Nive." "Orthes."
"Peninsula."
"Waterico."

Colonel.
Dundas, *g.* 7 Jan.09

Lt. Colonel.
J. Reynell, *† m. g.* 5 Aug.15

Thomas Arbuthnot, *C.B. c.* 12 Aug.19

Majors.
Jones, *h.c.* 23 June09
Lewis Watson, *l. c.* 18 Mar.19

Captains.
Jm. Reed, *m.* 29 N.06
T. Pidgeon, *m.* 1 Dec
Armstrong 10 May09
W. A. Grant 19 Oct.09
Ja. Henderson 19 do.
Alex. Grant 14 Apr.15
James A. Roy 5 Aug.
R. Myddleton 19 Nov.18
T. Barnard 25 Feb.16
C. Stewart 27 July 20

Lieutenants.
Wm. Channon 6 July09
John Roberts 12 Oct.
James Coates 13 do.
Wm. Long 14 June10
R. Law, *adj.* 27 May11
C. T. Cox 29 do.
Car. Lewin 27 June
W. Woolcombe 19 8.
W. E. Torriano 12 D.
Jonathan Peel 5 Dec.18
Impett 5 Oct.20

Ensigns.
J. S. Folliott 18 May14
G. H. Lightbody, *r.* 9 Jun
A. R. L'Estrange 7 D.
Geo. Montagu 8 do.
Wm. Stewart 20 Apr.15
J. F. Woodward 19 Feb.18
N. A. Connor 29 Oct.
Arth. J. Jones 13 July20
Henry Dallas 27 do.
G. Strangways 5 Oct.
Patt. Mackenzie 8 N.98
Ad. L. Law, *lt.* 14 My18
Q. *M.* T. Coulson 26 O.15
Surr. A. Stewart, *M. D.* 3 Sept.19
A. Winterscales 8 10

Facings buff.—Lace silver.

Ag. Greenwood & Co.

72d.

Colonel.
Sir Geo. Murray, *G.C.B., m. g.* 24 Feb.17

Lt. Colonel.
H. Monckton, *c.* 16 June07

Majors.
John Carter 12 Sept.16
Wm. Frith 27 Nov.17

Captains.
W. B. Nicolls, *m.* 3 Aug.04
T. C. Martell, *m.* 28 do.
J. S. Jackson, *m.* 8 D.
R. K. Abbey, *m.* 10 Au.
H. Wilson 22 Nov.07
Cha. Trappes 9 Mar.09
W. Ebbart, *r.* 12 Nov.07
M. H. Drummond 26 Jul.10
John Doyle 29 Sept.15
P. Sutherland, 20 May19

Lieutenants.
Alex. Logie 21 May07
Wm. Graham, *d.* 21 Apr.08
Don. J. Maclean 13 Oct.
A. Chisholm 3 Aug.09
C. M. Maclean 21 Dec.
M. Campbell 13 Feb.11
J. H. Atkinson 14 do.
Ja. Gowan 3 Sept.12
Sirl. F. Glover 25 Nov.13
Henry Jervis, *ad.* 29 D.14
Hugh Rose, *r.* 25 May19
T. W. Yates 27 July20
W. Fitz Gerald 3 Aug.

Ensigns.
Mich. Adair 16 Dec.13
Tho. A. Blair 6 May19
T. W. Nicolls 25 do.
John Frith 6 Apr.20
C. Rainsford, *d.* 2 Feb.15
Cha. C. Craven 27 July20
J. E. Deere 3 Aug.
J. C. Nicolls do.
Pa. J. C. C. Irvine 27 Sep10
Ad. H. Jervis, *lt.* 25 May19
Q. M. Wm Benton 1 Nov.04
Surr. M. Reynolds 1 Dec.09
Asst. R. Knox, *M D* 20 Ap20

Facings yellow.—Lace silver.

Ag. Greenwood & Co.

73d.

"Mangalore."
"Seringapatam."
"Waterloo."

Colonel.
Geo. *Lord* Harris, *G.C.B. g.* 14 Feb.00

Lt. Colonel.
M. C. O'Connell, *d* 4 May09

Majors.
Hugh Cameron 4 June18
G. Humphry 15 Jan.18

Captains.
Henry Antill 1 Jan.02
Wm. Kenny, *d.* 12 do.
Loftus Owen 8 Dec.08
Haddon Smith 30 Oct.07
Rich. Drewe 28 May12
John Pike 10 Aug.
W. O'B MacMahon 9 S.13
Lloyd 3 Feb.90
John Wade 24 do.
Wm. Raymond 17 Aug.

Lieutenants.
D. Campbell 13 Nov.10
W. T. Lyttleton 13 do.
D. Wentworth 9 Aug.19
Geo. Dawson 7 Jan.19
G. A. Pook 25 Nov.
T. Reynolds 10 Mar.14
Stewart 11 Aug.
Pat. Hay, *adj.* 19 F.16
Henry Monck 2 Feb.90
F. T. Williamson 3 do.
James Brand 17 Aug.
E. L. Godfrey 25 Aug.15

Ensigns.
G. Hank. Smith 7 May18
Wm. L. Russell 17 Jan.16
James Coane 21 July19
Pat. O'Brien 22 do.
Hol. Lecky 18 Nov.
H. E. Renwick 9 Dec.
P. Primrose 3 Feb.20
Rich. Drewe, *d.* 1 June
Pay. J. Bews 28 Nov.11
Adj. P. Hay, *lt.* 19 Ja.15
Q.M. J. Campbell 28 Jul14
Surr. Edw. Owen 28 May18
A.S. Geo. Martin 1 June09

Facings dark grey. Lace gold.

Ag. Greenwood & Co.

74th.

"Assaye."
"Seringapatam."
"Busaco."
"Fuentes d'Onor."
"Ciudad Rodrigo."
"Badajoz."
"Salamanca."
"Vittoria."
"Pyrenees."
"Nivelle." "Orthes."
"Toulouse."
"Peninsula."

Colonel.
Ja. Montgomerie, *l. g. M. P.* 26 Apr.18

Lt. Colonel.
Hon. Sir R. LeP. Trench, *K.C.B. c.* 21 Sep.09

Majors.
R. Manners, *h.c.* 11 Mr.05
J. A. Mein 11 Nov.15

Captains.
W. Moore, *m.* 25 8.06
D. Macqueen 29 Jan.10
Dav. Stewart 5 Apr.
John Ovens, *d.* 18 July11
G. Hillier, *m.* 23 July18
Eyre J. Crabb 19 May14
Pra. Ansell 13 June18
Joshua Wilson 7 Mar.11
Thomas Jones 1 May17
Tho. Mannin 1 June20

Lieutenants.
A. H. Pattison 29 Jan.10
Jason Hassard, *r.* 6 Sep.09
John Alves 25 Dec.10
Charles King 27 do.
Wm. Graham 28 do.
Sam. Heron 30 May11
A. Atkinson 28 Apr.14
Js. Fleetwood 30 Oct.
Rob. Barker 20 Oct.
R. Davies 31 Dec.
Wm. Black 15 Apr.15
Ross Flood, *ad.* 31 Mar.14
John Taylor 1 June20

Ensigns.
L. M'Pherson 31 Mar.14
J. M'Clintock 14 July
C. A. Campbell 25 Aug.
George Gore 16 June15
Annesley Eyre 14 May18
Tho. Gordon 1 June20
Aug. F. Ansell, *d.* 15 Jan.
C. A. Vallancey, *d.* 19 Oct.
Pay. J. Hassard 6 Sept.09
Adj. R. Flood, *lt.* 2 Jan.17
Q.M. Don Fraser 21 Nov.05
Surg. C. Grant 16 Apr.18
A.S. R. Ranken 16 Apr.18

Facings white.—Lace gold.

Ag. Macdonald & Co.

Digitized by Google

75th The Royal Tiger, *superscribed* "India." "Seringapatam."

Colonel.

Sir R. Abercromby, *G.C.B. g.* 12 Oct. 87

Lt. Colonel.

Sir Pat. Ross, *c.* 12 Oct. 15

Majors.

Rich. Gubbins, *l.c.* 1 Ap. 18
Jas. Delancey 24 Sept.

Captains.

Hugh Stewart, *m.* 15 D. 06
Wm. Taylor 30 Mar. 09
Tho. Atkins 1 Oct. 10
J. C. Dumas 9 Jan. 19
D. M'Lachlan, *d.* 16 F. 13
W. M'Adam 17 Nov. 14
P. Edwards, *s.* 17 Mar. 11
Jos. Richardson 15 July 19
John Brutton 14 Sep.
F. Farquharson 23 do.

Lieutenants.

Alex. M'Lean 19 Aug. 07
M. M'Callum 18 Oct. 10
W. M. Taylor, *r.* 26 Aug. 12
T. Fergusson 5 Aug. 13
Ja. Hutcheon, *ad.* 6 Oct.
J. J. Rowe 31 Dec. 19
P. C. Cockburn 23 F. 15
R. L. Knight 15 July 19
Sam. W. Lacy 16 Sep. 18
John Forbes 21 Oct.
William Orr 23 Sept. 19
H. G. Brooke 24 Aug. 15
Geo. Baldwin 9 Nov. 14

Ensigns.

H. Patterson 12 May 14
R. R. Hepburn 7 Dec.
B. H. Vernon 17 Oct. 16
Edw. Townsend 23 May
Sam. M. F. Hall 21 Jan. 19
M. J. Slade 15 July
Fra. Hawkins, *d.* 23 S.
Edw. Daniell 9 Dec.

Pay. Cha. Cox 29 Jan. 06
Ad. J. Hutcheon, *d.* 10 Au. 09
Q.M. M. M'Phail 9 Mar. 20
Surs. D. Jameson, *M. D.* 6 Mar. 17
A.S. W. Goodison 23 Au. 10
Facings yellow.—Lace silver.
Ag. Greenwood & Co.

76th, "Hindoostan." "Peninsula."

Colonel.

Ch. Chowne, *l.g.* 17 Feb. 14

Lt. Colonel.

J. Wardlaw, *c.* 10 May 10

Majors.

Jos. Skerrett 1 June 14
A. M'Douald 25 Dec. 17

Captains.

Thomas Vilett 27 Aug. 07
John Gaff 26 Nov.
Har. Powell, *m.* 27 Nov. 06
R. B. Coles 8 Sept. 08
W. Bampton 6 July 09
R. H. Hamilton 24 Feb. 14
E. Hetherington 5 June
N. K. Torrens, *d.* 28 S.
John Clarke 14 Oct. 19
R. R. Loring, *m.* 26 June 12

Lieutenants.

Chr. Hatchell 7 Mar. 05
Geo. Hatch, *d.* 25 Sept. 07
Geo. Ogilvie 5 Nov.
Fra. Austin 16 June 08
P. Coultman 1 Sept.
E. R. Stevenson 16 Mar. 09
John Gould 22 do.
B. Rooth, *adj.* 10 May
J. Faincombe 11 do.
Joseph Clarke 10 June 13
Henry Wood 13 Aug. 18
Judge Burton 25 Nov. 19
Cha. Eliot 11 Jan. 21

Ensigns.

J. M. Kennedy 24 Feb. 14
E. K. Champion 7 July
S. B. Ross 30 Aug. 15
Cha. Tinling 5 Apr.
J. H. Grubbe 20 Aug. 18
W. C. Langmead 6 July 15
W. B. Bowen 15 June 20
W. F. Hannagan 11 Jan. 21

Pay. Herm. Lott 18 Feb. 13
Ad. B. Rooth, *lt.* 30 Jun. 09
Q.M. G. Stephens 13 Au. 18
Surs. Oliver Halpin, *M. D.* 11 Apr. 11
A.S. A. Fergusson, *M. D.* 20 July 15
Facings red.—Lace silver.
Ag. Greenwood & Co.

77th, (E. Middlesex)

" Seringapatam."
" Ciudad Rodrigo."
" Badajoz."
" Peninsula."

Colonel.

Sir George Cooke, *K.C.B. m.g.* 23 June 15

Lt. Colonel.

J. Bromhead, *r.c.* 26 Jun. 09

Majors.

M. H. Maclaine 20 May 15
Rob. Place 11 Mar. 19

Captains.

R. Mackenzie 24 Jan. 11
P. Baird 3 June
J. Aveling 20 May 13
John Jeffrey 26 Oct. 13
G. P. Bradshaw 23 May 14
John Wilson 5 Mar. 16
St. J. A. Clerke 11 Mar. 19
C. C. Pigott 5 Aug.
Tho. Molyneux 16 Sep.
J. F. Gell 6 May 15

Lieutenants.

Edw. Jones, *r.* 15 Nov. 10
Ja. Algeo 4 Sept. 06
Jo. Howells 1 Dec. 09
Rich. Tattan 7 June 11
A. S. Faulkner 7 Sept. 15
John Clarke 16 Dec. 15
W. J. H. Bowen 23 May 16
Jas. Marshall 23 Sept. 18
J. G. Rogers 5 Mar. 18
J. Corfield 5 Aug. 19
J. Molyneux, *ad.* 16 Sep.
Charles Barry 3 Feb 13
C. F. Maclean 10 Oct. 16

Ensigns.

Edw. Jenkins 10 Nov. 14
F. H. Byrne 23 May 16
H. Massingherd 3 Mar. 18
Wm. Clarke 2 Nov. 18
Agn. Champain 31 July 17
Henry Hamilton 11 Mr. 19
James England 5 Aug.
Ja. Elliot 16 Sept.
Pay. R. Heacock 28 Apr. 14
Adj. J. Molyneux, *lt.* 15 July 19
Q.M. J. Powell 21 June 10
Surs. F. Micklam 30 June 08
A.S. W. Fraser 28 Apr. 14
Facings yellow.—Lace silver.
Ag. Greenwood & Co.

78th, (Highland) or Rossshire Buffs.

" Assaye."
" Maida."
" Java."

Colonel.

Sir S. Auchmuty, *G.C.B. l. g.* 13 Jan. 12

Lt. Colonel.

J. Macleod, *tmg* 12 May 08
Mart. Lindsay 12 Aug. 19

Majors.

D. Macpherson, *l.c.* 7 N. 11
Ja. M'Bean, *l.c.* 14 Dec.

Captains.

C. G. Falconer, *m.* 26 D. 05
D. Macleod 17 Mar. 07
J. Bethune, *r.* 3 Mar. 08
M. M'Gregor 7 Aug. 11
H. N. Douglas 14 Dec.
James Mill 24 Mar. 16
A. M. Cameron 31 Dec. 18
John P. Lardy 25 Jan. 16
Arth. O'Keeffe 21 Oct. 13
John M'Iver 17 Aug. 20

Lieutenants.

Rich. Hart 25 Apr. 06
Alex. Fraser 17 July 03
Far. M'Rae 21 Jan. 08
John Macleod 22 Mr. 10
J. Cooper, *adj.* 17 May
John Marquis 21 Nov. 11
J. Pennycuick 15 Jan. 12
Alex. Waters 6 Aug.
D. E. M'Queen 25 Nov. 15
M. G. T. Lindsay 5 Dec. 18
Jonathan Forbes 13 Ap. 20
T. M. Taylor 7 Sept. 14
Edw. Twopeny 17 Aug.

Ensigns.

Geo. Munro 20 Jan. 14
W. Beales 24 June 13
W. B. M'Alpin 6 Feb. 14
Geo. Sinclair 17 do.
R. N. Macleod 23 Feb. 15

Wal. Hamilton 28 Jan. 19
R. L. Price 13 Apr. 20
Ld. Wm. Thynne 17 Au.
Pay. John Chisholm 11 Dec. 17

Lieut. 2 July 12
Adj. J. Cooper, *lt.* 19 July 07
Q.M. Wm. Gunn 6 Aug. 12
Surs. J. M'Roberts, *M. D.* 24 Oct. 11
A.S. D. Hendeison, *M. D.* 16 Apr. 12
Facings buff.—Lace gold.
E. Ag. Greenwood & Co.
Ir. do. Messrs. Atkinson.

79th, (or Cameron Highlanders.)

"Egmont-op-Zee."
" Egypt."
" Fuentes d'Onor,"
" Salamanca,"
" Pyrenees,"
" Nivelle," " Nive,"
" Toulouse,"
" Peninsula,"
" Waterloo,"

Colonel.

Sir A. Cameron, *K.C.B. l. g.* 1 Jan. 05

Lt. Colonel.

Neil Douglas† 3 D. 12

Majors.

A. Brown, *f.l.c.* 15 O. 12
Jas. Campbell 3 June 19

Captains.

T. Myline, *m.* 24 Apr. 05
J. Campbell, *m.* 5 S.
W. Marshall 19 July 10
Mal. Fraser 25 Nov.
John M'Neill 25 Oct. 12
J. Barwick 29 Apr. 13
K. Cameron 18 May 14
J. Craw. Young 6 Oct. 13
Jas. Fraser 3 June 19
A. F. Macintosh, *d.* 6 June 16

Lieutenants.

Wm. Leaper 15 Dec. 08
E. Cameron 29 May 11
John Ford 30 do.
Alex. Forbes 8 Aug.
W. A. Riach 17 June 13
A. Macdonnell 6 Jan. 14
Tho. Cowen, *ad.* 26 May
D. Matheson 12 Mar. 18
A. S. Crawford, *s.* 27 July 15
Dun. M'Dougall 3 June 19
L. M'L. Cameron 20 May 14
A. Cameron 26 July 15
D. Campbell 26 Oct. 20

Ensigns.

A. Cameron 17 July 15
Wm. Cartan 20 do.
N. M'Leod 11 Aug. 14
Paul Hughes 12 Mar. 18
Lawr. Graeme, *d.* 16 Mr. 15
Fox Maule 3 June 19
C. Johnstone 14 Sept. 20
And. Brown 30 Oct.
Pa. E. M'Arthur 21 N. 11
Adj. T. Cowen, *lt.* 12 D. 16
Q.M. A. Cameron 13 Fe
Surs. W. Miller 11 June 07
A.S. D. Perston 17 Jo
Facings dark green.
Lace gold.
Agent, Mr. Lawrie.
Ir. Ag.

Digitized by Google

80th, (Staffordsh. Vol.) lt. Egypt."

Colonel.

Sir A. Campbell, Bt. K.C.B. l. g. 26Dec.15

Lt. Colonel.

Jas. Cookson 7Feb.17

Majors.

Geo. D. Pitt 19Aug.19
J. Maclean 18Nov.

Captains.

E. E. Kenny, m. 24D.04
J. Ja. Phelps, m. 27June05
Henry J. Grove 12May09
a. H. Walsh 1July15
. Winniett Nunn 13Dec.10
V. C. Harpur 1Sept.15
. J. Castell 27Nov.17
arb. Baker 18Nov.19
ha. Addison, m. 3Apr.06
Hon. T. S. Bathurst 4Jan.21

Lieutenants.

ch. French, r. 2Feb.07
hn Bowler 1July
seph Ellis 23Sept.08
m. Penny, ad. 15June
hn Molony 26Oct.10
C. Anderson 27Aug.11
mes Inkson 30Dec.15
drew Williams 3Oct.14
. J. Maginnis 4Aug.13
S. Jeffery 5Aug.15
P. Barbott 27July20
n Twigg 24Aug.15
Grueber 16Dec.

Ensigns.

n Bowness 26Aug.15
A. Jackson 27do.
Buchanan 15Feb.16
d. Liardet 25May15
. S. Toole 27Nov.17
. Macdonald 11F.19
P. Watkins 18Feb.15
. Crickitt 18Nov.19
. Wm. Leslie 4Nov.19
lt. 24Sept.12
W. Penny, lt. 11F.19
. H. Macdougall 21Dec.22
lt. 12Aug.15
J. Lightbody 15O.19
John Regan 1Sept.14
ings yellow.—Lace sold.
. Campbell & Co.

st.
" Maida."
" Corunna."
" Peninsula."

Colonel.

r J. Kempt, G.C.B. 19July19

Lt. Colonel.

r Milling 19Aug.19

Majors.

terhouse, lt. 21N.11
Sir Chs. Gordon, K.C. 14Sept.20

Captains.

Hardrop 4June07
Rich. Cole, m. 23Nov.06
P. C. Taylor 15Sept.08
R. Pilkington 6Apr.09
Geo. Adams 15Feb.10
J. Duval 18Oct.
Charles French 11July11
Tho. Coleman 16Aug.10
GW. Horton, s. 3Oct.
R. W. Gordon 16Sept.15

Lieutenants.

Wm. Fenton 31July06
Sam. Jenkins, r. 4June07
K. Montgomery 17Mar.08
J. Sisson, adj. 26Aug.
Tho. Manning 14June09
T. C. Wheat 30Aug.10
Alex. Gordon 2May11
George Smyth 4July
J. A. Lutman 13May13
David Duval 14Nov.11
E. T. Thomson 17July17
Henry Dixon 21Dec.15
Chs. Oakley 19Oct.20

Ensigns.

John Brown 17Mar.14
R. Hamilton 15Dec.
P. Hammond 14Nov.16
Philip Splaine 1May
P. C. Marsh 4Sept.17
Wm. M'Donald 29D.15
Jas. Douglass 27Feb.17
E. Harrison 19Oct.20
Pay. A. Thompson 28Au.05
Ad. J. Sisson, lt. 26Sept.11
Q.M. J. Roberts 28Apr.08
Surg. Wm. Cogan 7Mar.05
A.S. Jas. Ewing 26May14

Facings buff.—Lace silver.

Ag. Mr. Lawrie.
Ir. Ag. R. Cane & Co.

82d, (The P. of Wales's Vol.)

" Peninsula."
" Niagara."

Colonel.

Henry Pigot, g. 23Oct.08

Lt. Colonel.

C. E. Couyers 20Apr.15

Majors.

J. T. Robertson 26Nov.18
G. W. Montagu 10Dec.

Captains.

B. Firman, m. 28Nov.05
Geo. Marshall 27Oct.08
H. S. Hart, d. 7Feb.11
T. S. Beebie 7May19
John M'Kay 16Aug.13
Wm. Bruce 14Mar.11
G. O'M. Field 25July18
J. Hutchison 16Feb.15
James Hervey 10July
T. C. Meech 1Oct.19

Lieutenants.

Chs. Mortimer 29Feb.08
W. W. Starkie 4June
Ed. P. Davies 27Oct.
S. Holdsworth 1Nov.09
H. S. Donnellan 8Mar.10
J. M. Drummond 23May11
Rob. Latham 2Dec.12
John Gordon 3do.
H. Hewetson 10do.
Rob. Elliott, adj. 23July18
John J. Slater 7Jan.19
J. Delancey 5June20
G. D. Drummond 28Jan.15

Ensigns.

Nath. Greene 24Feb.14
T. G. Castieau 3Mar.
Chs. Harford 28Aug.15
B. Walmsley 30May16
Lord W. F. Montagu 23July18
Richard Collis 26Nov.
R. P. Charleton 7Jan.19
E. M. Wigley 8June20

Pay. M. Ottley 15Aug.98
Ad. R. Elliott, lt. 19Nov.18
Q.M. John Gow 5Oct.15
Surg. J. B. Kell 10Feb.14
A.S. W. Milligan 10Feb.14

Facings yellow.—Lace silver.

Agent, Mr. Lawrie.

83d.

" Talavera."
" Fuentes d'Onor,"
" Ciudad Rodrigo."
" Badajoz."
" Salamanca."
" Vittoria."
" Nivelle."
" Orthes."
" Peninsula."

Colonel.

Ja. Balfour, g. 18Nov.95

Lt. Colonel.

Jacob Brunt 13June11

Majors.

Rich. Kelly, l. c. 1Jan.18
T. Sunnemerfield 21Dec.20

Captains.

Fra. Creagh, m. d. 24Mr.06
W. Geddes, l. c. 26S.95
Sam. Hext, † m. 29N.06
Rob. Fraser 1Jan.08
A. Campbell 29Mar.09
R. Thompson 6July
Edw. Renwick 14Dec.
M. L. Smith 25Jan.16
E. Sanderson 27Sept.10
John Shaw 21Dec.20

Lieutenants.

Wm. Phillips 10Feb.07
Geo. Mee 29Sept.06
Cha. Abell 11Mar.08
H. Brahan 13do.
R. F. Holmes 30do.
Ja. Hingston 22Apr.07
Hen. Vereker 29Sept.08
J. B. Gascoyne 25Mar.09
Fra. Johnson 27do.
J. Swinburn, adj. 4Jun.19
R. H. Dwyer 13Apr.99
F. O'Brien 6June
Joseph Wynn 23Nov.

Ensigns.

John Burleigh 29May18
Wm. Driberg 9June15
R. G. Geddes 13Apr.19
Brooke Young 14do.
Abram Tyndall 15do.
Fred. Smith 22July
A. S. Young 13Apr.20
R. F. R. Lisle 8June
Pay. Rbt. Harrison 19July06
Adj. J. Swinburn, lt. 25July11
Q.M. Wm. Hall 18May14
Sur. R. Tod, M.D. 18Feb.13
A.S. And. Tonuere 8O15

Facings yellow.—Lace gold.

Ag. Greenwood & Co.

84th (York and Lanc.)

" On the Colours."
" The Union Rose."
" Nive."
" Peninsula."

Colonel.

Sir G. T. Walker, G.C.B. m. g. 13May20

Lt. Colonel.

H. Daubeny 11Dec.15

Majors.

R. Cockburn 13May15
Edw. Nicholl 22July19

Captains.

A. Bernard 20May08
Jas. Jenkin, m. do.
A. Bernard 3June
J. Tonson, l. c. 13Sep.93
Geo. Macdonald 21N.11
John Dale 4June18
Rich. Cruise 27July19
F. B. Lynch 15Mar.10
J. Spotswood 16Mar.20
S. B. Beamish 20July

Lieutenants.

Geo. C. Smith 4Aug.05
J. W. Bernard 15Apr.08
Wm. Bindon 19May
S. T. Basden, r. 9Oct.
B. Beamish 11do.
T. E. Tucker 13Dec.10
R. M. P. Inglby 30May19
Chs. Westly 14Sept.09
J. Brockman 16June14
Ja. A Worth, adj. 6Apr.20
Geo. Wyse 27do.
Herb. Vaughan 20July
Peter Mansell 17Aug.

Ensigns.

Wm. Seton 31Mar.14
Alex. M'Crae 9Sept.15

Digitized by Google

Hon. Cha. Boyle 22July19
G. P. Clarke 17Feb 20
S. S. Sealy 5Apr.
Hon. Fred Forbes 27do.
P. B. F. C. Gillies 20July
Robert Blake 17Aug.

Pay. H. Clarke 5Apr.98
Ad. J. A. Worth *lt.* 27 Apr 00
Q. M. H. Cockburne 29Mar.10
Sur. W. R. White 24Feb.14
A.S.J. M'Laine 6Dec.06

Facings yellow.—Lace silver.

Ag. Greenwood & Co.

85th, (or The Duke of York's own) Lt. In. (or Bucks Volunteers.)

Aucto splendore resurgo

"Peninsula."

Colonel.

Sir J. W. Gordon, *Bt.* & *K.C.B. m.g.* 27Nov.15

Lieut. Colonel.

A. Warburton 30Sept.19

Majors.

Geo. Brown, *l.c.* 26May14
W. P. DeBathe 24June19

Captains.

W. C. Ball, *m.* 13Mar.06
Hen. Fairfax 22July13
W. F. Williams 13Oct.14
Geo. Wellings 23Mar.15
Ld. Cha. Churchill 9do.
HonCGore, *m* 13do.
A. R. Charleton 22May17
C. C. Johnson 18Aug.14
F. Maunsell 24June19
Fra. Jackson 25Dec.13

Lieutenants.

John Watts 12Nov.12
M. Forster 24Dec.
GFG. O'Connor 20Feb.
J. W. Boyes 18Sept.08
H. Belstead 9June18
John Green 10do.
H. J. French 21July
Rob. Charlton 23Sept.
J. M'Gillewie, *ad* 14Oct.14
Wm. T. Hunt 17Nov.
Tho. Ormsby 9Mar.15
James Hunter 24June19

Ensigns.

T. P. Vandeleur 27Apr.15
Hon. H. R. Molyneux 22May17
W. G. E. *of* Errol 24Ap.
Robert Cole 21Nov.16
R. H. Wynyard 25Feb.19
Ld. C. Paulet 24June
Alex. Butler, *d.* 28July
Hon. H. F. St. Clair Erskine 10Aug.20

Paym. G. A. Thompson 27Jan.20
lt. 22May17
A.J.M. Gillewie, *lt.* 18F.13
Q.M. A. Ross 20Jan.14
Sur. T. Fiddes 26May14
A.S.L. u. Whitney 25O.10

Facings yellow.—Lace silver.

Ag. Greenwood & Co.

86th (or the Royal County Down.) "Egypt."

Colonel.

F. Vis. Killmorey, *gen.* 25June10

Lt. Colonel.

Has. Fraser, *f.mg.* 18Ap.05
John Johnson 12Aug.19

Majors.

Dan. Marston 18Nov.13
Wm. Baird 25Dec.

Captains.

T. Lanphier, *l.c.* 2Ap.06
Dav. Morrice 13Feb.07
Mich. Creagh 25Nov.09
W. Richardson 1Aug.10
Ja. Stuart 25Nov.13
Ja. Chadwick 24Sept.
Alex. Maclean 30June17
Wm Gammell 18Apr.16
Benj. G Humfrey 31 Mr.14
C. M'Laurin 21Oct.18

Lieutenants.

Wm. Home 7Jan.06
John Webb 18July05
H. Vanspall 1Aug.09
Ja. Creagh 4Mar.19
John Grant, *r.* 5do.
F. Perry 18Feb.19
Dun. Maclean 11Feb.14
D. Carroll 30Mar.
P. P. Goold 31do.
J. O. H. Nunn 7Sept.15
John Dolman, *ad.* 25D.13
Rob. Bunney 9Aug.15
John Hart 20Jan.14

Ensigns.

Rob. Williams 25Nov.15
Lewis Grant 21Nov.17
H. V. Lloyd 31Jan.16
Jas. M'Intyre 22July19
J. W. Bouverie 29June20
Fred. Close 15Apr.
R. B. Ussher 3Aug.13
Fred. Dalgety 11Jan.21

Pay. H. Cope 20Jun05
Adj. John Dolman, *lt.* 29June20
Q. M. R. Gill 18Sept.13
Surg. A. Cunningham 6Feb.12
A.S.A. Thompson, *M.D.* 16Apr.12

Facings blue.—Lace gold.

Ag. Greenwood & Co.

87th, (The P. of Wales's own Irish)

"Barrosa,"
"Tarifa."
"Peninsula,"

Colonel.

Sir J. Doyle, *Bt. G.C.B.* & *K. C. g.* 3May96

Lt. Colonels.

F. M. Miller 4May15
Matt. Shawe 30Apr.18

Majors.

Henry Browne 22Apr.17
TH. Blair, *l.c.* 1Apr.19

Captains.

H. C. Streatfeild, *m.* 7N.05
W. S. Gully, *d.* 9Mar.09
Chas. L. Bell 10do.
Geo. RodneyBell 28D.
W. G. Cavanagh 29N.10
Edw. Goate 27June11
E. H. FitzGerald 2July12
John Fenton 29Apr.17
P. B. Husband 15June15
W. Hutchinson 25May19
Ja. Carroll 19Oct.20

Lieutenants.

N. Clifford 14Apr.08
W. Mountgarrett 6Oct.
Jas. Wilkins, *d.* 3Oct.08
John Day 11Apr.11
J. T. Moore 18Feb.12
Edward Waller 25Mar.13
Ja. Bowes 1Apr.
Pat. Masterson 17Nov.
Jas. Kennelly 18do.
Rich. Irvine 23Dec.
J. G. Baylee 22Apr.17
H. GoughBaylee 9June14
Alex. Irwin 24Nov.
John Carrol 22Dec.
Geo. Tolfrey 19Dec.15
H W Desbarres 8Dec.14
Edw. C. Archer 30Mar.
John Hassard 10Aug.18
Robert Jones 25Feb.14
R. J. Anderson 20Sep.15
Ter. O'Brien 19Jan.
Wm. Bateman 23Dec.19
J. M. Reade 19Oct.20

Ensigns.

John Shipp 4May15
H. Spaight 3Mar.14
Geo. Booth 8Sept.15
James Cates 16Mar.
L. W. Halstead 9Dec.19
C. H. Doyle 23do.
R. R. Harris, *d.* 19Oct.20
W. L. Stafford 5Aug.19
Pay. J. Sherlock 29Sep.08
Adj.
Q.M. R. Paul 10July07
Su. Alex. Leslie 7Oct.13
A.S.M. Owen 29Oct.19
Ja. Mouat, *M.D.* 1do.

Facings green.—Lace gold.

Ag. Greenwood & Co.

88th, (Connaught Ra.)

"Egypt."
"Talavera."
"Busaco."
"Fuentes d'Onor."

"Ciudad Rodrigo,"
"Badajoz."
"Salamanca."
"Vittoria."
"Nivelle."
"Orthes."
"Toulouse."
"Peninsula."

Colonel.

Sir G. Drummond, *G. C. B. l. g.* 11Mar.19

Lt. Colonel.

Al. Wallace, *f.mg* 6Feb.05
Jas. Fergusson 12Aug.19

Majors.

RB MacGregor, *lc.* 23N.09
C. M. Graham 28Nov.16

Captains.

Cha. Tryon, *l.c.* 4Apr.05
H. G. Buller 17Mar.08
R. N. Nickle, *m.* 1June09
G. H. Dansey, *m* 3Aug.
R. Christie 2Nov.
D. Robertson 28Dec.
Rob. O'Hara 4Apr.11
Wm. Mackie 14May12
P. H. Goldie 14Feb.14
Geo. Hill 20July20

Lieutenants.

Fred. Meade 30Mar.09
Herc. Ellis 20Apr.
Jas. Flem. Faris 11July
Peter Pegus, *r.* 13do.
W. H. Rutherford 22N.10
WD. Soutar, *ad* 24Sep.12
Hon. C. Napier 24June13
Fred. Follett 16May16
H. W. Spole 8May17
Cha. Ashmore 13Apr.20
John Gells 20July
Marsh. Clarke 12Oct.
Wm. Atkin 11Jan.21

Ensigns.

John Gibson 12Feb.18
Dav. Jardine 12Sept.16
C. J. Boyes 10Nov.15
H. W. Knox 13Apr.20
Wm. Buller 27July
W. E. Hartopp 12Oct.
W. S. H. FitzRoy 23Nov
Fra. Baynes 11Jan.21
Pay. J. Grosser 1Aug.11
Ad. WD. Soutar, *lt.* 7Ja19
Q.M. Don. Stewart 20Ja12
Surg. G Johnstone 22Au11
A.S. WJ. Bartlett, *M.D.* 16July12

Facings yellow.—Lace silver.

Ag. Macdonald & Co.

89th "Egypt." "Java." "Niagara."

Colonel.

Sir G. Beckwith, *G. C. B. g.* 21Sept.18

Lt. Colonels.

R. Sewell, *m.g.* 3May10
WH Ramsford, *c.* 1Nov.17
Edw. Miles 12Aug.19

Majors.

Samuel Hall, *l.c.* 28Nov10
M. Clifford, *l.c.* 29do.

Captains.

Ia. L. Basden, *m.* 4Sept.06
Henry Gore, *m.* 4Dec.
R. C. Rose 1May09

Google

no. Daniel, *d.*16Jan.19
eorge E. Jones 8Oct.
ea. Coates 8July15
Sanderson 27Nov.17
omer Young 20Apr.15
ger Sheehy 20Oct.16
alter Pearse 27May19
Redmond 28do.

Lieutenants.

A. Steel 4Dec.06
Cannon, *adj.* 21July08
Chambers 5Apr.10
m. Bell 9May11
C. Watts 19Mar.19
o. Taylor do.
t. Agnew 18Sept.
en Stuart 5do.
S. H. Aplin 24do.
B. Taylor 24Dec.
Van Buerle 11Mar.
m. Dowdall 2Mar.17
S. Naylor 25Dec.15
H. Dougan 21Aug.17
I. Hewson 22May15
I. Lockwood 28Apr14
eph Moore 23July15
lacdonald 26June19
v. Kenny 1Nov.
S. Vincent, *r.* 1Feb.16
J. King 29Jan.20
. Beckham 28Feb.13
Buchanan, *r.* 21O.14
ab. Cowell 29Jan.18
H.D. Keith 14Aug.15

Ensigns.

. Thomas 1Aug.14
. King 2Mar.17
. Tottenham 3do.
. M'Lean 25Dec.15
C. Nocott 27May19
naaForbes 27June16
. Olpherts 9Dec.19
Jas. Grant 29June20
do. 1Aug.15
C. Cannon, *d.* 8July12
T. Sheridan 20Mar.06
RR. Daun, *M. D.* 4Aug.14
M. Duigan 8Feb.10
ex. F. Gray 8Oct.
ings black.—Lace gold.
Greenwood & Co.

th (Perthsh. Vol.)
. (Light Infantry.)
" Mandora."
" Egypt."
Martinique."
Guadaloupe."

Colonel.

Lord Lynedock, *G.B. l.g.* 25Sept.03

Lt. Colonel.

Nair, *f.m.g.* 1Aug.04
n. Austen 12Aug.19

Majors.

rell, *l.c.* 30Apr.07
Wright, *l.c.* 10Sep.

Captains.

Alton, *m.* 28Sep.04
son, *m.d.* 20Oct.05
lianson, *m.* 22D.04
Dixon, *m.* 6do.
. Mackay 30May16
Pollock 30Oct.13
Hunte 24June18
Holmes 28Jan.13
t Conry 16Mar.20
Cha. Paget 28Oct.13

Lieutenants.

J. L. Cox 19Mar.07
G.D. Cranfield, *d.*12May
Cha. Dowson, *d.* 17Sep.
Tho. Nicholl 29Apr.06
Wm. Laing 7Sept.09
Wm. Ewbank 8Dec.14
H. D. Maclean 8Sept.16
A. Wilson, *d.* 6Apr.20
Hec. Munro, *a.* 23Mr.13
Alex. Stuart 28Sept.20
B.R. Ottley, *d.* 16July18

Ensigns.

M. G. Taylor 10June13
Jacob Sankey 27Jan.14
John Wilson 20Apr.15
S. W. Popham 28Nov.16
H. J. Cotter 18Jan.
Edw. Sneyd, *d.* 21July15
T. W. Eyles 30Mar.20
F.H. Buckeridge 6Apr.
Fred. White 21Sept.
G. C. M. L. W. S. Johnston, *d.* 28do.
*Pay.*H.Alison 31Mar.08
*Ad.H.*Munro, *lt.* 11My20
*Q.M.*P.Maitland 9Feb.00
*Surr.*W.Morrison 19Jun17
*A.S.*Ja.M'Arthur 27Ap.15
Facings buff.—Lace gold.
Ag. Greenwood & Co.

91st, (or Argyllshire)
" Pyrenees."
" Nivelle." " Nive."
" Orthes."
" Toulouse."
" Peninsula."

Colonel.

D. Campbell, *g.* 1May96

Lt. Colonel.

D. MacNeill 3Sept.18

Majors.

RR Ja. Walsh, *lc.* 3Sept.18
H. Barrington 1Apr.19

Captains.

RR W.Steuart, *m.* 17Ap06
RR D.Campbell 23Nov.09
Wm. Gun 30do.
RR A. J. Callander, *m.* 19Oct.04
RR A.Campbell 15Jan.12
RR R. Anderson 30Apr.
R. Gres. Lavers 8Jan.18
RR Alex. Campbell 3S.
Fred. Gibbons 7Nov.15
RR Rob. Stewart 27Apr.20

Lieutenants.

RR A. M'Lachlan 14My08
RR Carb. Egan 19do.
John Marshall 23Nov.09
RR T. Murray, *r.* 11July11
RR G. Scott, *adj.* 21July13
RR Norm. Lamont 3S.18
Alex. Buchan 3Oct.11
Chr. Berkeley 14Apr.14
RR Wm. Fraser 19July15
RR Wm. Trimmer 9Mr.20
RR Jas. Paton 27Apr.
R. H. Evans 4Nov.13
Corn. Burne 25July15

Ensigns.

RR Dug. Ducat 24Feb.14
RR P. Cahill 31Mar.
RR And. Smith 14Apr.
Roger Dutton 28Dec.
Geo. Maclean 18Jan.15
T. G. M'Intyre 9Oct.17
D. Macdowall Grant 2Mar.20
G.W.M. Lovett 27Apr.
Pa. j. Fairfowl 16Feb.09
*Ad.*RR G Scott, *lt.* 26Ap.19
*Q.M.RR.*J Stewart 16Ap.07
*Surr.*RR R Douglas 6Jun08
A.S. RR G.M. M'Lachlan 26Mar.19
Facings yellow.—Lace gold.
Ag. Macdonald & Co.
Ir. Ag. Cane & Co.

92d. (or Highland.)
" Egmont-op-zee."
" Mandora."
" Egypt."
" Peninsula."
" Waterloo."

Colonel.

John Hope, *Lg.* 29Jan.20

Lt. Colonel.

Sir F. Stovin, *K.C.B.* 2Sept.19

Majors.

RR P. Wilkie 4Nov.19
G. Couper 30Dec.

Captains.

John Warren 15Apr.13
RR C. Alexander 18July15
RR R. Winchester, *d.*19do.
RR J. Browne, *m.*25May15
A. Donaldson 29June
RR R. Macdonald 3D.18
RR Tho. Macintosh 4N.19
Geo. Loggan 21Apr.14
W. Madden 10Feb.20
Steph. Noel 19Mar.19

Lieutenants.

RR E. Campbell 30Oct.09
RR R. J. Peat 12Apr.10
RR D. Macpherson, *r.* 22Oct.15
R. Macdonald 3Dec.
Nich. Wilson 7Oct.15
G. Macdonald 4Nov.19
H. M. Randall 8Mar.15
Ja. M'Donald 27Dec.19
J. Mackintosh 28do.
George Gordon 29do.
H. Campbell 30do.
T. F. Gifford 5May14

Ensigns.

W. P. Bayly 23Sept.15
John M'Nubb 28do.
John Buckley 4Nov.19
RR Wm. Grant, *ad.*5do.
Alex. Amsinck 20Dec.
Edw. Pearson 6Jan.20
R. Spratt 9May11
James Deans, *d.*13Oct.15
Cha. Wilton 25May
Pay. J. H. J. M'Kellar-John 2Mar.20
lt. 10Dec.15
*Ad.*RR W Grant, *en.*5N.19
*Q.M.*RR R. Bryce 17Au.15
Surr. A. Anderson, *M.D.* 25June19
*AS.*J. Strachan 30Dec.19
Facings yellow.—Lace silver.
Ag. Macdonald & Co.

93d (Highland.)

Colonel.

W Wemyss, *g. M. P.* 25Aug.00

Lt. Colonel.

A. Creagh 29Sept.14

Majors.

Alex. Gordon 10Feb.14
W. Sutherland 23Sept.17

Captains.

Henry Ellis, *m.* 5June06
Wm. Lunt 21Jan.13
N. M'Kinnon 23May
James Gunn 26do.
Edw. Harte 10Feb.14
Rich. Connop 22Sept.17
Geo. Lowen 30July11
R. C. Mansel 4Feb.15
Robert Sparks 17Feb.20
J. Macdonald 8June

Lieutenants.

John White 11Apr.10
John Brown 21Mar.05
Cha. Gordon 13Oct.14
Alex. Rose 29May15
WE Sutherland, *r.*27do.
Cha. Head 3June
Ja. Ireland, *adj.* 17Mar.15
D'Mesra 23May14
Bruce Lamb 23Sept.17
E.R Macdonell 15Sept.15
Louis Grenier 9Dec.19
John Arthur 2Mar.20
J. Wilson 8June

Ensigns.

Alfred Macbean 19Mr.15
G M Sutherland, *r.* 2Au.
Charles Hume 5Oct.15
Henry Connop 28Sept.19
John Burgh 25Nov.
Mel. Daizel 9Dec.
C. H. Craigie 22June20
Matt. Cassan 3July
Pay. T. Patullo 23Ap.07
Ad. J. Ireland, *lt.* 25Apr15
Q. M. A. Dallas 31Aug.20
Surr. Geo. Mann 3July06
A.S. D.G. Raleigh 7N.18
Facings yellow.—Lace silver.
Ag. Greenwood & Co.
Ir. Ag. Armit & Co.

RIFLE BRIGADE.

" Roleia." " Vimiera."
" Busaco."
" Barrosa."
" Fuentes d'Onor."
" Ciudad Rodrigo."
" Badajoz."
" Salamanca."
" Vittoria." " Nivelle."
" Nive." " Orthes."
" Toulouse."
" Peninsula."
" Waterloo."

Colonel in Chief.

RR Arthur, *Duke of* Wellington, *K.G.&G.C.B. field mar.* 19Feb.20

Colonels Comm.

1 *Hon. Sir* W. Stewart, *G.C.B., Lg.* 31Aug.09
2 RR *Sir* Edward Barnes, *K.C.B. m.g.* 13May20

Lt. Colonels.

RR *Sir* A. F. Barnard, *K.C.B. m.g.* 29Mar.10
2 D.L. Gilmour 16June14
1 RR Amos Godsil Robert Norcott, *r.c.* 9Sept.19

Digitized by Google

Majors.

1 DJ. Ross, †l.c. 11 May 09
2 S. Mitchell, †l.c. 28.13
3 DJ. Leach, †c. 9 Sep. 19
4 DJ Gen Miller, †c 23 Dec

Captains.

1 L. Gray, m. 16 Apr. 07
2 DJ Gen Logan, m. 2 F. 09
3 DJ C. G. Gray, m 6 May
4 DJ Fullarton, †c 7 do.
5 Jas. Travers, m. 9 do.
6 Wm. Hallen 11 do.
7 B. Travers 3 May 11
8 DJ H. G. Smith, † l.c. 28 Feb. 12
9 DJ W. Johnston 29 O.
10 DJ T. MacNamara 26 Aug. 13
11 DJ W. Eeles, m. 7 Dec.
12 Jas. Percival 8 do.
13 A. W. Pemberton 9 do.
14 DJ Cha. Eaton 21 Apr. 14
15 H. Manners 9 Sept. 19
16 DJ John Cox 23 Dec.
17 DJ A. Stewart 3 Dec. 18
18 S. Webb 31 Mar. 14
19 N. C. Travers 21 July
20 DJ C. Hope 9 Nov. 20

1st Lieutenants.

21 DJ T Cochrane 22 Feb. 09
22 DJ J. Molloy, m. 3 June
23 W. C. Clarke 9 do.
24 J. Middleton 4 Oct.
25 J. Reynolds 14 Dec.
26 DJ E. Coxon 28 June 10
27 DJ J. Gardiner 30 do.
28 DJ T. Kincaid, adj. 23 May 11
29 DJ G. Simmons 25 July
30 DJ R. Cochran 8 May 12
31 DJ A. Ridgway 9 do.
32 DJ John Fry 10 do.
33 John Gossett, † 7 June 13
34 DJ Vere Webb 9 Dec.
35 DJ T FUniacke, adj 1 June 11
36 DJ R. H. FitzGerald 23 Mar. 15
37 DJ Orl. Felix 10 Nov. 14
38 DJ A. Milligan 9 Sept. 19
39 DJ Brownrigg 25 Dec.
40 W. N. Orange 10 Jan. 18
41 DJ C. Rochfort 15 June 15
42 Edw. Otter 9 Nov. 20

2d Lieutenants.

43 DJ Cha. Probart 25 D. 13
44 J. Woodford 30 do.
45 DJ W. H. Shenley 21 Apr. 14
46 A. Maclauchlan 19 May
47 C. L. Boileau 17 Nov.
48 M. J. K. W. Logan, 23 Mar. 15
49 Rich. Irton 11 May
50 DJ R. J. Kellett 18 July
51 Henry Havelock 20 do.
52 J. N. Frampton 30 Nov.
53 Fra. Dayrell 11 July 16
54 G. Power 12 Sept.
55 Ed. Edw. Hay 31 Oct.
56 Geo. Falconar 20 Feb. 17
57 Hen. Gascoyne 9 Sep. 19
58 John Fennell 7 Sept. 15
59 W. A. Wood 13 Jan. 20
60 Hon. Jeffery Amherst 4 May 20
61 D. Robertson 28 Mar. 16
62 Hon. Cha. Grey 16 Nov. 20
63 Pay. DJ. Mackenzie 27 June 05
64 Matt. Cadoux 11 Feb. 13
65 Adj DJ. Kincaid, 1st lt. 18 Feb. 19
66 21 July 14
67 Thos. F. Uniacke, 1st lt. 16 May 19
68 QM. W. Surteess 3 Jun. 09
69 2 DJ. Bagshaw 13 Oct. 14
70 Sur. DJ. Burke, M.D. 29 June 09
71 2 DJ Fra. Scott 25 Jan. 10
72 A.S.R. Scott, M.D. 5 N. 12
73 1 A. Campbell 13 July 15

Regimentals green.

Facings black.

74 *Ag.* Greenwood & Co.
75 *Ir. Ag.* Armit & Borough.

ROYAL STAFF CORPS

Attached to the Quarter Master General's Department.

"Egypt."
" Peninsula,"
" Waterloo."

Colonel.

76 Sir RD. Jackson, K.C.B. 18 Jan. 20

Lt. Colonel.

77 DJ W. Nicolay, † m. g. 4 Apr. 05
78 Wm. Marlay, c. 12 Au. 19

Majors.

79 And. Long 21 Apr. 14
80 J. P. Coffin, †c. 27 Mar. 17

Captains.

81 H. Du Vernet 30 May 09
82 F. W. Mann 17 Dec. 12
83 DJ Tho. Wright 23 D. 13
84 Wm. King 17 Feb. 14
85 Jas. Freeth, m. & c. 1 Apr.
86 DJ W Staveley, † c 6 May 15
87 DJ Fra. Read 16 Mar. 15
88 W. Dumaresq 12 Oct.

Lieutenants.

89 Tho. Harriott 11 Oct. 11
90 Henry Piers 12 do.
91 F. Du Vernet 14 do.
92 Geo. Longmore 16 do.
93 G. D. Hall 28 Nov.
94 Edward Boyd 1 July 12
95 James Horton 2 do.
96 John Pardy 17 Dec.
97 E. P. White, adj. 24 May 10
98 DJ B. Jackson 6 May 13
99 K. D. Lloyd 21 Apr. 14
100 T. Harris, † r. 26 Jun. 15
101 Cha. R. Scott 20 July
102 Wm. Dillon 18 Apr. 16
103 Daniel Fraser 13 June
104 Edm. Martindale 2 Feb 15
105 T. W. Colleton 25 N. 13

Ensigns.

106 Henry Cole 16 June 14
107 Er. Wilford 2 Sept.
108 Wm. Moore 30 Dec. 13
109 John Geddes 8 Nov. 15
110 T. Condamine 16 June 14
111 R. A. Scott 28 Feb.
112 Const. Read 7 Nov. 16
113 Fred. H. Robe, r. 22 Oct. 17
114 *Pay*, R Shearman 6 Nov. 06
115 *Ad.* E. P. White, lt. 31 D. 12
116 *QM.* D. Heatley 17 May 10
117 G. Gott 30 Sept. 13
118 *Sur.* J. G. Cavenagh 21 F. 01
119 *A.S.* D. Jearrad 10 Sept. 12

Facings blue.—Lace silver.

120 *Ag.* Greenwood & Co.

PERMANENT Ass. Qua. Masters Gen. (not holding Regimental Commissions.)

Lt. Colonels.

121 DJ Sir J Dickson, K.C.B. 1 Aug. 11
122 DJ C. M. Lord Greenock † c. 28 July 14

Majors.

123 H. J. Riddell, l.c. 4 Jan. 10
124 DJ Sir C. Broke, K.C.B. l. c. 7 Feb. 11
125 P. Bainbrigge, l.c. 15 O. 12
126 Wm. Read 9 Dec. 13
127 Rob. Waller, l.c. 16 N. 14
128 Thomas Drake 15 Feb. 16
129 *Ag.* Greenwood and Co.

COLONIAL COMPANY at the Mauritius.

Attached to the Quarter Master General's Department.

Captain.

130 George Ford, s. 30 Nov. 20

1st Lieutenant.

131 * C. M'K. Campbell 22 Dec. 13

1st West India Regt.

" Dominica."
" Martinique."
" Guadaloupe."

Colonel.

132 *Lord* C. H. Somerset, g. 5 Jan. 04

Lt. Colonel.

133 C. W. Whitby 11 July 11

Majors.

134 Ja. Cassidy 4 May 15
135 DJ Mild. Fane 2 Mar. 20

Captains.

136 J. Winkler, m. 23 May 05
137 Lor. Nickson 16 May 11
138 J. Macnamara 25 Aug. 13
139 Sam. Gordon 8 Jan. 18
140 W. M. Mills 18 Apr. 11
141 T. W. Stewart 5 Aug. 13
142 John Knox 7 Dec. 15
143 John C. Chads 27 Jan. 20
144 G. M. F. Mercer 25 Jan. 13
145 D. Anderson 7 Sept. 20

Lieutenants.

146 Wm. Webster 1 Feb. 09
147 Gar. Hemsworth 18 Apr.
148 J. Placket, *adj.* 14 May
149 H. Jeffares 4 Mar. 19
150 Tho. Phelan 11 Nov.
151 Rich. Story 1 do.
152 J. Mackenzie 2 Dec. 13
153 Ja. Delamel 25 Aug. 14
154 J. S. Lynch 16 Nov. 15
155 Arthur Myers 3 Feb. 20
156 A. Halfhide 12 May 05

Ensigns.

157 W. Montgomery 16 N. 15
158 James Brannan 6 June 16
159 F. W. Lewis 6 Oct. 14
160 O. H. Wemyss 13 July 15
161 Geo. Johnston 26 Jan. 19
162 John Magee 27 do.
163 Arthur M. Gray 28 do.
164 Charles Miles 25 Feb.
165 Edm. P. Ford 15 Nov. 15
166 T. Miller 9 Jan. 17
167 *Pay*, J Placket, lt. 10 May 10
168 *Q.M.* G. Douglas 14 Oct. 08
169 *Sur.* J. R. Savery 28 Dec. 20
170 *A.S.* Jas. Brady 9 Nov. 15

Facings white.—Lace gold.

171 *Ag.* Greenwood & Co.

2d West India Regt.

Colonel.

172 Sir H. Torrens, K.C.B. m. g. 21 Sept. 18

Lt. Colonel.

173 Edw. Burke 24 Aug. 20

Majors.

174 A. M'Pherson 22 Oct. 18
175 Tho. D. Lord 16 Mar. 20

Captains.

176 Joseph Eysing 30 Dec. 18
177 C. Delahoussay 3 Oct. 16
178 T. Malins, g, m. s. 11 July 05
179 Alex. Grant 31 Aug. 09
180 Jas. Chisholm, s. 13 July 15
181 J. Anderson 16 Mar. 20
182 S. R. Stepney 30 Mar. 14
183 H. J. Ricketts 20 Apr. 20
184 T. J. Williams 5 Dec. 11
185 J. Parsonage 2 Apr. 12

Lieutenants.

186 Hen. Nosworthy 10 Nov. 12
187 Tho. M'Pherson 19 May 13
188 Robert Clarke 18 Jan. 15
189 E. P. Webb 9 Mar.
190 Alex. Findlay 1 Feb. 16
191 J. H. Maclean 26 June
192 Jas. Maclean 8 Nov. 14
193 G. Redman 16 Mar. 20
194 Rob. Olpherts 13 Apr.
195 A. Gordon Laing, ad, 28 Dec. 15
196 C. J. Dunn 23 Apr. 18

Ensigns.

197 W. L. P. Moriarty 10 Aug. 14
198 Wm. Spence 10 Dec. 18
199 Edward Wells 26 June 16
200 H. P. Williams 9 June 14
201 Jos. Greenwood 14 Apr.
202 Rich. Hewan 30 Sept. 19
203 M. G. Sparks 4 Nov.
204 James Holt 26 Jan. 15
205 Henry Dely 30 Mar. 20
206 Wm. M'Vicar 13 Apr.

Pay.

207 *Ad.* A. Gordon Laing, lt. 11 May 20
208 *Q.M.* Ja. Dukes 4 Dec. 20
209 *Sur.* H. V. Haskins 28 S. 20
210 *A.S.* J. C. Spry 29 Aug. 11

Facings yellow.—Lace gold.

211 *Ag.* Greenwood & Co.

3d West India Regt.

(To be Disbanded.)

Lt. Colonel.

212 A. W. Young 25 Jan. 12

Captains.
S. Workman 26Mar.10

Lieutenants.
P. Steele Hunt 14May07
. M'Gregor 6Feb.08
. Cochrane 7do.
ohn Goode 16Nov.12
lex. Turner, *ad* 6Apr.18

Ensigns.
V. H. Walker 16Nov.15
. King 29Feb.16
ho. French 4Dec.17
d. A. Turner, *lt.* 1Oct.18
M. Edw. Brice 16D.10

Facings yellow.—Lace silver.

Ag. Mrs Lawrie.

---

oyal African Corps.

To be Disbanded.)

Captains.

J. Sparke 21Nov.11
hard Birch 1Aug.
er Willatts 29Dec.14

Lieutenants.
t. Heddle 20Mar.10
'Combie 23Mar.15
. Saunders 15Apr.
iel Allt 26July15
Cartwright 23Nov.
. O'Mears 11Jan.16
Ross 11Sept.17

Ensigns.
ert Mends 7Mar.16
aclean 22July
Chisholm 24Oct.
M'Kenzie 11S.17

G. Coppin 11Jan.16
. Turnbull 4May16

Facings blue.

Greenwood & Co.

1st Ceylon Regiment.
(*Light Infantry.*)

Colonel.
F. Maitland, *l. g.* 29F.10

Lt. Colonel.
Samuel Moffatt 23May16

Major.
J. Huskisson, *lc.* 22Feb.16
Phil. Delatre 28Sept.19

Captains.
I. Blackenberg 18Mar.07
John Fraser, *m.* 28Jan.13
L. De Bussche 1Sept.
Tho. Fletcher 12Mar.10
Fra. Hamilton 26Jan.13
Cha. Driberg 19Dec.16
Alfred Mylius 29Apr.18
J. Anderson 18Sept.18
John Page 7Sept.20
ⓂA Joseph Dyas 14Dec.

1st Lieutenants.
Peter Crofton 9Nov.14
Wm. Malcolm 18Sept.15
J. Manwaring, *ad.* 3do.
G. A. Tranchell 10June10
John Brahan 21Oct.15
S. Braybrooke 29Apr.18
Isaac Foster 14Sept.
Mart. Conradi 22do.
Rich. Gray 1June19
G.M. Pollington 2Dec.
T. Dely 25Mar.14

2d Lieutenants.
Cha. Murray 18Sept.15
H. Newbolt 2do.
John H. Lewis 4Dec.18
James Basset 4June
P. B. Reyne 15Apr.19
John Page 22July
Tho. Skinner 9Dec.
Theo. Mylius 23Dec.15
Pay. J. Boustead 21Jun10
Adj. J. Manwaring, *lt.* 21May16
Q.M. Peter Fox 25Dec.19
Surr. ⓂA Armstrong 7Mar.16
A.S. J. Hoatson 28Jan.16
Facings .—*Lace* *Ag.*

2d Ceylon Regiment.

Colonel.
Sir J. Hamilton, *Bt. l. g.* 18Jan.15

Lt. Colonels.
T. W. Kerr, *m.g.* 28Mr.05
Wm. Smelt 24Feb.20

Majors.
J. Spawforth, *lc.* 21Sep.15
R. Brownrigg, *lc.* 26Au.19

Captains.
J. Bradish, *m.* 9June05
J. M. Truter, *m.* 8Apr.06
John Antill 29Sep.08
John Parker 10Feb.10
John Kitson 3Oct.11
Geo. Stewart 4Oct.09
B. Trydell 17Nov.18
Tho. Bayley, *m.* 9June04
ⓂA Hamilton, *lc.* 19D.11
Alex. Macbean 16Dec.19

1st Lieutenants.
— Hunter 1Jan.08
M. H. Fagan 26July10
Fred. Ostheyden 26Ja.11
Wm. Croudace 4Feb.14
John Burke 14June15
C. F. Button, *ad.* 18Jan.16
R. F. Fellows 16Mar.10
Ja. Hollowell 23Jan.17
James Bell 23Jan.09
S. R. Poynts 29Sept.15
Wm. Stewart 18Sept.18
H. W. Smyth 30Nov.18
J. W. Summerfield 8S.14

2d Lieutenants.
John Whitehead 16S.19
Gerrard Fretz 14Feb.14
A. Mackay 1Aug.
John Palmer 23Sept.
A. M. Hay 10Nov.
Jas. Stewart 10May
W. Downing 6June16
James Sloper 15Aug.
Richard Price 16Apr.19
Cos. Warburton 22July
Pay. Wm. Moir 16Aug.10
Adj. C. F. Button, *1st lt.* 26Sept.18
Q.M. J. Staples 21Jan.05
Surg. G Burleigh 24Au.14
A.S. A MacQueen 15May15
Facings bright yellow. Lace gold.
Ag.

CAPE CORPS.

Major Comm.
G. S. Fraser 21Oct.19

Cavalry.

Captain.
ⒸⒷH. Somerset 6Oct.15
C.H. Somerset 17June19

Lieutenant.
W. H. Rogers 30Sept.19
ⒸⒷ Hon. J. Massey 25N.15

Cornet.
W.L Heathcote 30Sept.19
Chr. T. Bird 25May20

Infantry.

Captains.
Ogil. Stuart 25Oct.19
R. S. Aitchison do.
Pierce Lowen 13June11
Chs. R. Fox 9Aug.20

Lieutenants.
A. B. Armstrong 3Feb.14
T. S. Knight 25May20
War. Markham do.
Herb. Cornwall 19Oct.

Ensigns.
J. Fleisher 29Oct.19
H. D. Warden 25May20
J. L. Lavoine 9Nov.15
Mac Duff Watt 2Mar.20
J. Blakeway, *ad.* 21D.
Pay.
Adj. J. Blakeway, *ens.* 21Dec.20
Q.M. G. Humphreys 25May20
Surg.
A.S. Tho. Clarke 3June15
Ag.

Veteran Company in New South Wales.

Captain.
John Brabyn 11Feb.09

Lieutenants.
Wm. Lawson 14Nov.06
Arch. Bell 15Oct.07

Ensign.
C. M'Intosh 26July14
Facings blue.
Ag. Greenwood & Co.

Digitized by Google

1st.

Colonel.

Sir Arch. Christie, *Kt.* 1Nov.19

Lt. Colonel.

Cha. Tudor, *c.* 1Nov.19

Major.

P. D. Fellowes 1Nov.19

Captains.

Cha. R. Fead 16Oct.00
Wm. Dawson 22Apr.08
Cha. Bentley 4Aug.04
Peter Keogh 14Nov.08
T.E.A. Griffiths 7Nov.11
Ware Adamson 8Sept.12
Harry Walker 29July15
W. Holland, *m.* 24Mar.04
W. J. Hance 29June15
J. Staunton, *m.* 3Sep.01

Lieutenants.

J. S. Colepeper 7Apr.94
W. M'Laughlin 23Aug.99
William Drew 14Apr.08
John O'Brien 24Nov.09
Dan. Gardner 1Feb.11
Ham. Finney 25July
Samuel Ragg 5Mar.12
James Lyttle 25Jan.13
Wm. Dean 14Aug.11
J. Fothergill 10June13
Wm. D'Arcy 25July04
Charles Ince 17Jan.08
George Pope 7Dec.09
Add. Lowe 6Apr.10
Wm. Gibson 13Sept.
J. Worlledge 15June15
James Dowd 15May06
A. W. Ford 3Oct.11
Rob. Lind 10Oct.09
Wm. Hackett 19Dec.11

Ensigns.

Rob. Granger 13Apr.08
A. Sutherland 12Nov.12
A. M'Taggart 25do.
John Garrett 25Jan.13
Leander Shaw 25May15
Henry Graham 13July
T. H. Doyle 25July16
R. Young, *ad.* 30Mar.20
J. Weyrauch 13Apr.
J. R. Storrs 4May
Pay. J. Briggs 25Apr.05
Adj. Robert Young, *en.* 30Mar.20
Q. M. G. Patten 4July05
Surr. M. Lamert 25June01
A.S.F.G. Walbran 24F.14
Sam. Wiley 9Nov.15
Ag. Brooksbank & Co.

2d.

Colonel.

W. Douglas, *m.g.* 1Nov.19

Lt. Colonel.

J. Campbell 25Nov.19

Major.

P. O'K. Boulger 13Jan.20

Captains.

John Hitchin 13June05
D. M'Pherson 6Feb.12
John Royal 10Nov.13
Wm. Nichols 27Jan.14
A. M'Intyre, *m.* 17Oct.08
Robert Denny 30Nov.09
D. M'Arthur 7Mar.11
T. Carter 29Nov.06
D. Campbell 2June09
Timothy Dillon 18May13

Lieutenants.

J. Stewart, *adj.* 24Aug.96
K. Sutherland 28Mar.01
A. Moorhead 16Jan.04
C. K. Oakley 16May05
Fra. Walker 24Dec.06
John O'Brien 13Apr.08
John Everitt 29Sept.
John Munton 16Mar.09
Jas. Robeson 4Jan.10
Thomas Clark 25Jan.13
James Mason 15Apr.
Sam. Reeves 21Dec.15
H. Bambrick 12Sept.11
M. O'Connell 4Oct.15
C. M'Arthur 17Oct.11
Tho. Williams 23July12
Edward Guest 10Sept.
W. Carrington 12July08
R. B. Freer 21Aug.10
Geo. Manning 20Apr.15
W. F. Ebhart 11Feb.14

Ensigns.

Edw. Grinter 13Apr.08
James Fawcett 25Jan.13
Wm. Sumner 29July
John Birckir 14Apr.14
James Kyles 19Oct.15
M. Marshall 11Apr.16
J. Ella 11Aug.09
A.M.J. Durnford 18May20
Wm. Sired 24Aug.
Rob. Foote 7Dec.
Pay. H. Heartszoak 7May13
Lt. 9Apr.12
Ad. J. Stewart, *lt.* 1Nov.19
Q.M. Hen. Kenyon, 15June20
ens. 29Oct.12
Surr. J. Lear 15Aug.01
A.S.W. Parrott 10Mar.04
M. Devitt, *M.D.* 8F.16
Ir. Ag. Armit & Borough.

3d.

Colonel.

T. B. St. George, *m. g.* 16Mar.20

Lt. Colonel.

Wm. Belford 30Dec.19

Major.

E. C. Moncrieffe, *lc.* 1N.19

Captains.

William Murray 4Oct.01
J. G. Herbert 16Sept.06
Tho. J. Baines 10Sept.07
J. T. Bryett 11Feb.08
Gervase Tinley 12July
Wm. N. Covell 8Mar.10
A. Wood, *m.* 28Aug.04
M. Sayer 31May09
J. M. Young 28Nov.11
Geo. Baxter 20June

Lieutenants.

J. D. M'Arthur 18Feb.04
Wm. Spinks 25Apr.11
Wm. Bryson 21Jan.13
Daniel Wood 25do.
William Williams do.
James Russell 27July15
Joseph Smith 7Sept.
John Neiss 8Feb.16
J. Stewart 14Apr.04
H. H. Lynch 10Oct.05
John Fleming 5June07
John Black 30Dec.10
Sam. M'Caul 2Dec.13
J. Lynam 22Mar.
G. B. Williams 17Sept.07
W. F. Fortescue 4D.06
A. Robinson 17do.
D. E. M'Crohan 21Oct.13
William Hoe 15June15
Humph. Nixon 8July13

Ensigns.

Alex. Ross 9Nov.09
James Lock 29Oct.12
J. Barnes, *adj.* 25Jan.13
Geo. Boreham do.
John M'Kay 4Mar.
Wm. Rogers 11May15
H. Bowen 8June
Lionel Biggs 9Nov.
John Mackay 24Feb.30
Ewen Cameron 7June15
Wm. Chambers 11Jan.21
Pa. T. Dillow 8Jan.09
Ad. J. Barnes, *en.* 1Nov.19
Q. M. W. Buchanan 12Dec.11
Surr. S. Peacock, *M.D.* 15Dec.08
AS. T.M. Perrott 26Ap.10
E. Tonge, *M.D.* 28O.13
Ir. Ag. Armit & Borough.

4th.

Colonel.

W. Nedham, *m.g.* 1Nov.19

Lt. Colonel.

Neil Cockburn 25Nov.19

Major.

W. S. Elrington 9Dec.19

Captains.

Henry Dixon 24July97
Thomas Power 8Aug.08
John Campbell 25June03
M. Maclean 7Nov.05
James Scobie 26Mar.07
J. T. D'Arcy 11May08
D. Chisholm 20July15
Geo. Young 16May05
G. Galbraith 9Dec.19
E. Chawner 14May12

Lieutenants.

S.D. Sorlie, *ad.* 25Apr.06
James Sloan 1July
John Lamb 5Feb.11
William Pass 21Mar.13
J. Donaldson 10Mar.14
J. Fazackerly 19Oct.15
Arch. Ferguson 9May16
John Stobie 14June08
J. Cavendish 31Oct.11
Wm. Aitkin 9Feb.09
A. Campbell 31May
J. M'Gregor 26Jan.14
S. H. Cox 4July05
Geo. Levick 5Nov.
Hugh Fraser 6June14
R. Coventry 20Aug.12
Kinder Crewe 4June
Chris. Hilliard 23Oct.10
James Kerr 18Feb.04
Tho. Agar 25Mar.13
T. R. Jeans 13June07

Ensigns.

James Booth 17May10
Jas. Burrows 21June
Wm. Boulton 11June12
Wm. Heywood 6Aug.
James Currie 25May13
John Douglas 27July
D. M'Arthur 16June00
Peter Kerr 29July13
Hugh Mair 24Aug.20
Pa. G. H. Iomsom 29Oct.07
Ad S.D. Sorlie, *lt.* 22Nov.19
Q.M. R. Pegley 24Feb.20
Surr. Jas. Burns 10Jan.16
A.S. H.J. O'Donel 27Ja.14
D. Williams 12Aug.19
Ag. Brooksbank & Co.

5th.

Colonel.

Hen. Eliott, *m.g.* 1Nov.19

Lt. Colonel.

And. Coghlan 1Nov.19

Major.

Wm. White 1Nov.19

Captains.

W. Bernard, *m.* 25June03
Benj. Jarmy 3Dec.03
G. F. Harrison 30Jan.04
N. Highmore 22Dec.
A. Sutherland 13May13
Wm. Hadley 2Dec.
G. E. Elrington, *m.* 14My01
A. Alexander, *m.* 25June03
John Stack 20Apr.15
John Leech 10June13

Lieutenants.

Rich. Kelly 29Jan.07
G. Nicholson, *ad.* 17Mr.08
Robert Cash 25Aug.
J. Stephenson 7Dec.09
Raym. Hicks 21June10
D. Taggart 26Sept.11
Wm. Russell 10Dec.12
W. Shaw 5Nov.06
Jeremiah Marsh 3May07
A. H. C. Villiers 16June08
Wm. Anderson 3Nov.
A. Menzies 11May09
Sam. Whalley 11June
J. M. Milne 31Mar.10
Robert Hann 20Mar.11
R. Penuington 23May
P. Simpson 18June12
W. Collingwood 8O.
J. Sleator 20Apr.14
Wm. Chadwick 16Jan.19
Cha. C. Bailey 25Aug.09

Ensigns.

Jerem. Ellis 25Dec.96
James Toy 13Nov.10
Rob. Bond 28Feb.12
Tho. Thomas 25Jan.13
Tho. Bush 26May14
Jas. Worsley 29Oct.13
C. Ewart 22Feb.16
C. Satchell 6July15
J. Walker 3Dec.17
J. F. Downing 4Jan.21
Pay. Tho. Small 8S.14
Ad. G Nicholson, *lt.* 1N.19
Q.M. R. Belcher 1Aug.05
Surr. A. N. Armstrong 21July14
A.S. Geo. Scott, *M.D.* 9Sept.13
T. Backhouse 24Feb.14
Ag. Brooksbank & Co.

Digitized by Google

5th.

Colonel.
ob. Kelso, *mg.* 1Nov.19
Lt. Colonel.
Macpherson 15June'0
Major.
ex. Rose 1Nov.15
Captains.
hn Grant 15Dec.99
o. Fellows 19Jan.00
b. Peddie 28June09
Mac Donald 4Aug.04
m. M'Leod 1Sept.06
b. Gray 10Aug.09
Cameron, *m.* 28Nov.06
ncis Innes 14Apr.13
Macdonell 16Mar.14
Spinluff, *m.* 1Nov.04
Lieutenants.
. Patton 10June04
M'Leanan 11Apr.11
lter Graham 4June19
ert Hay 24Nov.
. Halliday 10Aug.15
. Carfrae 1 Oct.
ankin 4Apr.05
n Archer 26Feb.08
eppard 2Mar.09
. Nicholls 19Apr.10
es O'Brien 28July12
ell Ball 16Mar.15
Pike 25June13
es Lewis 19Oct.15
Donald 26Nov.06
Kershaw 1 Oct.93
Hasleham 25Aug.09
y Terry 19May15
Birkett 1Jan.10
Ireland 17Sept.12
Ensigns.
l Glass 2Aug.10
Deans 25Apr.11
Bevan 24July12
Reid 3Dec.
Perry 24Jan.15
kwood, *adt.* 7Oct.14
Ford 28May15
Manson 31Aug.
Straith 7Dec.
urrowes 15June
alph 11Jan.21
Edmonds 30Mr.06
irkwood, *en.* 1N.19
Sawyer 30Apr.19
lin Young, *M.D.* 15Oct.07
o. Lewis 9Sep.13
eo. Leich 25Nov.
rookbank & Co.

Colonel.
lair 1Nov.19
Colonel.
eyRoss 24Feb.90
Major.
rtye 1Nov.19
Captains.
ouglas 28Feb.05
aser 10Apr.07
ean 12do.
ackay 10July
isset 11Feb.09
kenzie 7Feb.11
ebb 28Sept.13
ns, m. 29Dec.04
Gerald 31Aug.15
ell 27June11

Lieutenants.
Rob. Warren 16Oct.07
Edmund Tubbs 16Oct.09
J. B. Galpine 3Apr.10
A. Macdonnell 5do.
John Tulloch 31Jan.11
Jas. Hinckes 13Feb.18
David Scott 23Jan.13
H. Fleming 26Mar.
Robert Paget 17Feb.14
Joseph Piggott 26Oct.14
T. M'Dermott 26Feb.06
Martin Maher 17Jan.11
J. R. Balderson 27Jan14
J. O'Connell 3Mar.
Rob. Boyd 15Aug.11
Walter Ross, *ad.* 12Sep.
Robert Young 6Sept.14
J. Wetherhead 16Sep.01
A. H. Dreghorn 6May15
Tho. B. Lauder 4Aug.09
Don. Munro 6Mar.19

Ensigns.
John Gordon 3Mar.04
Jas. Maloney 28Feb.11
G. M'Culloch 14Nov.
Rob. Forsyth 23July19
Daniel Frazer 8Apr.13
Rob. Stewart 25May15
J. Gardner 28Sept.
R. Mackenzie 20May13
Wm. Parker 10Dec.12
Wm. Fait 14Dec.20
Pay.
Adj. W. Ross, *lt.* 14Sep.20
Q.M. J. Morrison 6Feb.05
Sw. W Young, *M.D.* 31Oct.
A.S.S. W. Chermside, *M. D.* 2Apr.18
J. Morrison, *M. D.* 6May13
Ag. Brooksbank & Co.

8th.

Colonel.
Alex. Mark Kerr Hamilton, *m. g.* 0Dec.19
Lt. Colonel.
T. Chamberlin 25Nov.19
Major.
C. Reynolds 2Dec.19
Captains.
G. O'Flaherty 3Dec.07
T. M'Neill 6Sept.08
George Allen 19Oct.14
J. Cameron, *m.* 7Sept.04
A. Patison, *m.* 18Dec.06
A. Cairncross 7June10
W. Appleton 20Sept.
W. Wilkinson 2Sept.13
C. Williamson, *m.* 1D.04
D. M'Laren, *m.* 18Dec.06
Lieutenants.
William Ross 2Apr.07
R. M'Lelland 27Aug.
Tho. Dillon 2Feb.09
Wm. Harris 25Jan.13
Tho. Blood 8Sept.14
J. Crawford, *ad.* 5May07
J. Sinclair 10Dec.
J. Herbert 31Mar.08
J. R. Darcy 9Oct.09
B. J. Smith 15Sept.10
Charles Collins 8Oct.15
James Mitchell 13Nov.
J. Eozinger 20Oct.14
F. Macfarlane 6Jan.19
Jas. Macleod 11June08
J. Donaldson 21Aug.06
D. Mackenzie 9Apr.10
T. Griffiths 28Feb.13
Geo. John Orr 29Apr.13
W. Spalding 18Nov.10
R. W. Hopkins 2Sept.09
Ensigns.
William Gibbs 1Aug.11
William Taylor 9Apr.12
James Burke 20May15
R. Campbell 9Sept.
Geo. Armstrong 7Sep.15
D. Skinner 19Jan.
Wm. Jackson 3Feb.20
Geo. Edgelow 14July14
Fra. Newton 27May13
Pay. John Rae 19June13
Adj. J. Crawford, *lt.* 3Feb.20
Q.M. W H Yellon 1June20
en. 16Mar.18
Sur. Geo. Loane 16May14
A.S. Jas. Cross 11Mar.13
Rich. Verling 2June14
Ag. Brooksbank & Co.

9th.

Colonel.
Sir Geo. Leith, *Bt. m. g.* 1Nov.19
Lt. Colonel.
Jos. Twigg 25Nov.19
Major.
R. Armstrong, *lt.* 9Dec.19
Captains.
Tho. Snow 14Apr.03
J. C. M'Kay 5Jan.05
David Lee 14Mar.11
Roger Finch 25Nov.06
T. Strangeway 6Apr.09
Abr. Logan 23do.
Tho. Moses 20Aug.12
C. Kingsley 13June11
Wm. Milne, *m.* 28May04
Tho. Mackrell 1Oct.12
Lieutenants.
S. C. Bowen 25July95
J. P. R. Goodwin 3Nov.99
John Marsh 9Nov.07
H. Richardson 30Mar.09
Wm. M'Intosh 26Oct.
James Yates 25Jan.13
Arthur Veitch do.
Anth. Moran 29Oct.
Henry Burke 20Mar.08
P. Abercromby 14July06
Jas. Hood 3Aug.09
Robert Trotter 16Apr.12
D. F. M'Carthy 19Nov.
Hen. Quill 17Dec.
Henry Kelly 8Apr.15
Robert Blake 23Sept.18
J. Donnelly 18July15
B. Thompson 29Aug.
Mark Clancey 24May19
J. W. Morrison 17Aug.09
Ensigns.
H. Millwood 31Aug.18
John Hogan, *ad.* 5Feb.90
Wm. Rennick 24May10
Wm. Mackay 16June14
Geo. Norton 24Feb.00
Wm. Buchanan do.
James Lowrie do.
Geo. Laifield 6June
Geo. Priklie 3Dec.19
Peter Hallion 11Jan.21
Pay. Jas. Duff 7Oct.07
Q.M. H. Gallie 3Feb.10
Adj. J. Hogan, *en.* 30N.00
Surj. B Flanagan 1Oct13
A.S. Edw. M'Iver 1June
John Jobson, *M. D.* 1Sept.14
Ag. Brooksbank & Co.

10th.

Colonel.
Sir Cha. Wm. Doyle, *f. m. g.* 1Nov.19
Lt. Colonel.
Hen. Hooper 25Nov.19
Major.
John Fox, *lt.* 9Dec.19
Captains.
Wm. Gibson 19Sept.04
B. Purefoy 20July09
G. P. Juxon, *m.* 6Sept.04
H. F. Courtenay 18July03
Joseph Roche 16May11
Cha. Douglas 27Sept.15
H. Brodie 8Sept.14
J. Thomson 27Oct.
C. Downes, *m.* 25Apr.06
Jos. Turner 26Mar.18
Lieutenants.
J. Barrett 19May08
Hill Phillips 21July09
N. J. Moore 15Nov.10
R. M'Alpin 9Apr.19
Rob. Stewards 2July15
Wm. Lorimer 20Aug.06
Samuel Burges 9Feb.09
Wm. Kingsmill 30May11
J. L. Hargrove 28Mar.13
John Coote 27May
Wm. Wainwright 10D.
Sam. M. Richardson 20Oct.15
Sam. Conway 24Feb.80
J. R. S. Longworth 10Mar09
J. Henderson, *ad.* 7Ap.14
H. G. Carpenter 5Feb.07
Russell 14July08
W. H. Armstrong 28.
Edw. Jones 9Dec.15
Cha. Lenn 15Aug.11
Jas. Thomson 15Apr.10
Ensigns.
Dun. Maclean 7Aug.06
T. D. Gordon 24Jan.15
James Bourke 29Apr.
Henry Sloane 5Feb.99
Geo. M'Phail 10July99
Cha. Dresing 24Feb.80
Thomas Byrne do.
Art. Greenham 20Apr.
Rob. Middleton 11May
Jas. Crombie 30Jan.
Adj. J. Henderson, *lt.* 20Sept.20
Q.M. R. Walsh 10June19
Su. N Drumgold 5Oct.09
A.S.J. Maxwell 31Jan.13
Ja. Walsh 30Sept.
Ir. Ag. Armitt & Borough.

Digitized by Google

GARRISONS AND MILITARY ESTABLISHMENTS.

GARRISONS IN GREAT BRITAIN.

BERWICK.

Gov. . . . *Gen.Sir* B. Tarleton, *Bt. G.C.B.*
Lieut. Gov. Gen. G. J. *Earl* Ludlow, *G. C. B.*
Town Maj. Capt. V. Forster
Town Adj. Ens. W. Mansell
Surg. . . James Wood
Ag. Greenwood & Co.

BLACKNESS CASTLE.

Gov. . . . *Gen. Sir* Hew Dalrymple, *Bt.*
Ag. Greenwood & Co.

CALSHOT CASTLE.

Gov. Gen. R. *E. of* Cavan, *K.C.*
Ag. Greenwood & Co.

CARLISLE.

Gov. . . . *M. Gen.* Rob. Burne
Lieut. Gov. Lt. Col. J. Farquharson
Town Maj. Lieut. D. Macdonald
Ag. Mr. Vernon.

CHESTER.

Gov. . . . *Gen.* Edw. Morrison
Lieut. Gov. Lt. Col. E. Coghlan
Ag. Greenwood & Co.

CINQUE PORTS,

Ld. Warden Rt. Hon. Rob. Banks, *Earl of* Liverpool, *K. G.*
Lt. Gov. of Dover Castle
Dep. Lt. of Do. Tho. Bate. Lane
Capt. of Sandgate
——— *Deal*
——— *Sandown*
——— *Walmer* G. Leith
Ag. Lane, Minet & Co.

DARTMOUTH.

Gov. . . . Ar. Howe Holdsworth
Fort Maj. Lt. Marshal Wright
Ag. Dent, Wormald & Co.

DUMBARTON CASTLE.

Gov. . . . *Gen.* Fra. Dundas
Lieut. Gov. M. Gen. Hay Ferrier
Ag. Greenwood & Co.

EDINBURGH CASTLE.

Gov. . . . *Gen. Sir* R. Abercromby, *G. C. B.*
Lieut. Gov. Lt. Gen. Hon. Sir A. Hope, *G.C.B. M.P.*
Fort Maj. Maj. Mar. E. Alves
Ag. Greenwood and Co.

GRAVESEND, AND TILBURY FORT.

Gov. . . . *Lt. Gen. Sir* G. Low. Cole, *G.C.B. M.P.*
Lieut. Gov. Lt. Hon. J. de Courcy
Fort Maj. Capt. Tho. Kelly
Ag. Greenwood & Co.

GUERNSEY.

Gov. . . . *Gen.* G. *E. of* Pembroke, *K. G.*
Lieut. Gov. M. Gen. Hen. Bayly
Fort Maj. & Adj. Lt. Ja. Cochrane
Ag. Greenwood & Co.

Extra Garrison Appointment.——ALDERNEY.—*Town Major Lieut.* Edw. Martin

HULL.

Gov. . . . *Lt. Gen.* R. *Ld.* Hill, *G. C. B.*
Lieut. Gov. Lt. Col. C. W. Thornton
Town Maj. Lieut. Henry White
Surg. . . . John Kirkman
Ag. Messrs. Codd, 19, Fludyer Street.

HURST CASTLE.

Gov. Lt. Col. Hon. J. Creighton
Ag. Richards & Jones, Cannon Row, Westminster.

INVERNESS.

Fort George.

Gov. . . . *Gen.* Alex. Ross
Dep. Gov. Col. Alex. Mair
Fort Maj. & Adj. Capt. A. Fraser
Chaplain Robert Milne
Ag. Greenwood & Co.

Fort Augustus.

Dep. Gov. Lt. Gen. A. Campbell
Fort Adj. Capt. H. Chisholm
Ag. Hopkinsons.

JERSEY.

Gov. . *Lt. Gen.* W. C. *Ld.* Beresford, *G. C. B.*
Lieut. Gov. M. Gen. H. M. Gordon
Fort Maj. & Adj. Lt. Jas. Millar
Ag. Greenwood & Co.

LANDGUARD FORT.

Gov. . . . *Gen.* Cavendish Lister
Lieut. Gov. Lt. Col. C. A. West
Ag. Greenwood & Co.

ST. MAWS.

Capt. or Keeper, Gen. Sir G. Nugent, *Bt. G.C.B.*
Dep. Gov. Lt. Col. C. D. Graham
Ag. Greenwood & Co.

PENDENNIS CASTLE.

Gov. . . . *Gen.* Felix Buckley
Lieut. Gov. Lt. Col. W. Fenwick†
Ag. Mr. Fraser, Duke Street, Westminster.

PLYMOUTH.

Gov. . . . *Field Mar.* A. *D. of* Wellington, *K.G. & G.C.B.*
Lt. Gov. M. Gen. Sir D. Pack, *K.C.B.*
Fort Maj. Lieut. Jas. Watson
Ag. Greenwood and Co.

PORTLAND CASTLE.

Gov. . . . John Penn

PORTSMOUTH.

Gov. . . . *Gen.* Wm. *Earl* Harcourt, *G.C.B.*
Lieut. Gov. M. Gen. Sir Geo. Cooke, *K.C.B.*
Town Maj. Capt. R. Simson
Town Adj. Lt. Robert Wilson
Physician Sir J. M'Grigor, *M.D.*
Surgeon . Isaac Chaldecott
Ag. Collyer.

SCARBOROUGH CASTLE.

Gov. . . . *Gen.* H. *E. of* Mulgrave *G.C.B.*
Ag. Greenwood & Co.

SCILLY ISLAND.

Gov. . . . G. W. F. *D. of* Leeds
Lieut. Gov. M. Gen. J. N. Smyth
Ag. Greenwood & Co.

SHEERNESS.

Gov. . . .
Lieut. Gov. Lt. Col. Rob. Walker
Fort Maj. Lieut. M. W. Rudd
Surgeon . . Joseph Bassan
Ag. Collyer.

SOUTH SEA CASTLE.

Dep. Gov. Lt. Col. A. Loraine
Ag. Greenwood & Co.

STIRLING CASTLE.

Gov. . . . *Gen.* J. *Ld.* Hutchinson, *G. C. B.*
Dep. Gov. Lt. Gen. S. Graham
Major . . . Patrick Tytler
Ag. Greenwood & Co.

TYNMOUTH & CLIFF FORT.

Gov. . . . *Gen.* D. D. Wemyss
Lieut. Gov. Lt. Gen. Sir C. Crauford, *G. C. B.*
Ag. Collyer.

TOWER OF LONDON.

Constable . Gen. Fr. *M. of* Hastings, *K. G.*
Lieut. . . . *Gen.* Wm. Loftus
Dep. Do. Col. John Yorke
Major . . . *Capt.* J. H. Elrington
Physicirn Burgoyne Tomkyns
Surgeon . John Rose
Ag. Greenwood & Co.

UPNOR CASTLE.

Gov. . . . *Lt. Col.* A. Lawrence
Ag. Greenwood & Co.

WIGHT *Island.*

Gov. J. E. *Earl of* Malmesbury
Lieut. Gov. Lt. Gen. M. Archdall
Capt. of Sandown Fort, Capt. Sir Wm. Wynn, *Kt.*
——— *Yarm. Castle M. Gen.* C. Griffiths
——— *Carisb. Cast. M. Gen.* W. Paterson
——— *Cowes Cast. Lt. Gen. Hon. Sir* E. Paget, *G.C.B.*
Ag. Sir R. C. Glynn & Co.

Fort William.

Gov. . . . *Gen.* Stevens
Lieut. Gov. M. Gen. Sir James Kempt, *G. C. B.*
WINDSOR.
Gov. & Capt. Gen. Earl of Harrington
Ag. Greenwood & Co.
YARMOUTH (NORTH.)
Gov. . . . *M. Gen.* W. M. Richardson
Ag. Mr. Mills, Pay Office.

Digitized by Google

MILITARY ESTABLISHMENTS IN GREAT BRITAIN.

CHELSEA HOSPITAL.

Gov. . . *Gen. Sir* Sam. Hulse
Lt. Gov. *Lt.Gen. Sir* Harry Calvert, *Bt. G.C.B.*
Major . *Lt. Col.* J. M'Dermott
Capts. of Comps. of Genl. Cadets Chs. Wright, John Otto, *Tho. Abraham, ‖ *Maj.* Chs. Diggle
Adjut. . *Lieut.* George Proctor
Chap. Lib. &c. Rev. W. Wheeler
Secretary Capt. John Garvock
Treas. . Geo. Sam. Collyer
Paym. . *Capt.* Chs. Stone
Surg. . . Ninian Bruce
As. Surg. John Pickering, *M.D.*
Q. Mast. Alex. Calder

ROYAL MILITARY ASYLUM at Chelsea.

Comm. . *Lt. Col.* J. Williamson
Sec. & Adj. *Capt. John Legard
Q. Mr. & Stew. Jos. Hill
Surg. . . Peter Macgregor
As. Surg. Sam. G. Lawrence

MILITARY ASYLUM at Southampton.

Comm. . ‖ *Lt. Col.* Geo. Evatt
Ensign . John Fallom
As. Surg. ‖ W. G. Watson, *M.D.*

GARRISONS IN IRELAND.

BELFAST.

Town Maj. *Lieut.* Peter Stuart

CARRICKFERGUS.

Gov. . . *Gen. Sir* B. Leighton, *Bt.*

CHARLEMONT.

Gov. . . *Gen. Sir* John Doyle, *Bt. G. C. B. & K. C.*

CORK.

Gov. . . Lt. Gen. *Sir* Brent Spencer, *G. C. B.*
Lieut. Gov. *M. Gen.* J. Stirling
Town Maj. Jas. Comerford

DUBLIN,

Town Maj. Hen. Chs. Sirr
Asst. . . Wm. Belling. Swan

DUNCANNON FORT.

Gov. . . *Lt. Gen. Sir* J. Hamilton, *Bt.*
Fort Maj. *Lieut.* Tho. Austin

GALWAY.

Gov. . . . *Lt. Col.* Peter Daly
Town Maj. *Ens.* Jas. Hamilton

KINSALE.

Gov. . . *Gen. Sir* D. Baird, *Bt. G.C.B. & K.C.*
Lieut. Gov. *Lt.Col.* Arth. Browne
Fort Maj. J. Jem. Denis

LIMERICK.

Gov. . . . *M. Gen.* W. Fawcett
Town Maj. *Lieut.* Tho. Walsh

LONDONDERRY & CULMORE.

Gov. . . Lt. Gen. G. V. Hart, *M.P.*

LONDONDERRY.

Town Maj. J. Nicholson

NEW GENEVA.

Fort Maj. Anth. Wharton

ROSS CASTLE.

Gov. . . *Gen. Sir* H. Johnson, *Bt. G.C.B*

GARRISONS ABROAD.

RTH AMERICA.

QUEBEC.

. . . *M. Gen.* W. G. Strutt
t. Gov. Lt. Col. D. Paterson
n Maj. Ens. R. R. Lewin

MONTREAL.

n Maj. —— Hughes

NEW BRUNSWICK.

n Maj. *Lt.* J. Gallagher

CAPE BRETON.

Town Adj. Capt. J. W. Weeks

ST. JOHN'S, or P. EDWARD'S ISLAND.

Town Maj. . . *Lieut.* A. Lane

ST. JOHN'S, NEWFOUNDLAND.

Lieut. Gov. Gen. Wm. Knollis
Fort Maj. *Ens.* Rich. Green

PLACENTIA.

Lieut. Gov. *Lt. Col.* G. J. Reeves

GIBRALTAR.

Gov. . J. E. *of* Chatham, *K.G.*
Lieut. Gov. Gen. Sir Geo. Don, *G.C.B.*
Dep. Judge Adv. F. S. Larpent
Town Adj. *Lieut.* A. Campbell
Town Maj. Maj. Ja. Jos. Fraser

Digitized by Google

ROYAL ARTILLERY.

"Waterloo."——Rocket Troop, "Leipsic."

Colonel H.R.H. Field Marshal The *D. of* Wellington, *K. G. & G. C. B.* Master General.
Colonel en Second . . . Lieut.-General *Sir* Hildebrand Oakes, *Bt. G.C.B.* Lieutenant General.
Deputy Adjutant General Lieut. General John Macleod.

Colonels Comm.

1 *Sir* A. Farrington, *Bt. g.* 25Apr.06
6 P. Martin, *g.* 2Oct.09
9 *Sir* T. Bloomefield, *Bt. l.g.* 1Jan.06
a.d. R. Douglas, *l.g.* 4S.09
3 J. Ramsey, *l. g.* 17Mar.12
h.b. J Macleod, *l.g.* 1May14
7 J. Smith, *l.g.* 3July15
4 Wm. Cuppage, *l. g.* 21Nov.
8 T. Seward, *l.g.* 26Jy.16
5 *Fra.* Laye, *l.g.* 7Mar.19
2 B. Willington, *l. g.* 15Mar.20

Colonels.

h.b. Sir E. Howorth, *K.C.B. l. g.* 29Dec.05
1 E. Stehelin, *m. g.* 1Feb.08
4 J. F. S. Smith, *m. g.* 1May14
6 H Shrapnell, *m. g.* 20Oct.
6 Geo. Wulff, *m. g.* do.
7 G. W. Dixon, *m. g.* do.
3 Wily. Wilson, *m. g.* do.
9 B. Young, *m. g.* do.
/ George Ramsay do.
2 J. Lemoine† do.
8 S. C. Parry do.
/ Roberts Evans do.
9 Wm. Miller do.
7 Geo. Salmon 25Oct.17
9 Rob. Wright 30do.
8 Jos. Maclean 24Feb.20
4 John Harris 21Apr.
h.b. Sir Geo. A. Wood, *t. K.* 11May
3 B. Dickinson 29July
6 G. B. Fisher 6Nov.

Lt. Colonels.

7 E. Pritchard, *c.* 30Apr.09
9 T. Francklin, *c.* 1May
4 *Ja.* Viney, *† c.* 9June
3 Cha. Waller, *c.* 17Nov.
7 Rob. Beevor, *c.* 22Jan.10
9 Fred Griffiths, *c.* 7Sep.
1 Wm. Dixon 17Mar12
6 Francis Rey 23Jan.15
6 Chas. Gold† 17Dec.
h.b. Sir J. Carscross, *KCB.* 14Feb.14
4 Alex. Watson 1May
7 E. Y. Worsley 20Dec.
h.b. T. Downman† do.
8 Rich. Buckner† do.
3 Hen. Eveleigh do.
9 C. C. Bingham do.
6 Step. G. Adye† do.
4 Hen. Philiott do.
7 *a.* Peter Fyers † do.
5 R. Thornhill do.
h.b. Sir A. S. Frazer, *K. C. B.* do.
6 *Hon.* W. H. Gardner do.
6 William Scott do.
2 Wm. Hawker† 16May
1 Fred. Walker 3July15
5 H. Owen 23Dec.
9 G. Desbrisay 19Jan.18

Turtliff Boger Feb.20
2 Wm. J. S. Williamson, † 21Apr.
h.b. Wm. A. Macdonald, † 11May
1 Wm. M. Leake 29July
3 Wm. Drummond, †*c*N. 29July

Majors.

2 J. W. Tobin 20Dec.14
3 Hugh Fraser 16May15
9 John Vivian, *s.* 3July
h.b. Rob. Pym 28Oct.
6 W. R. Cary 23Dec.
5 Wm. Payne 4July16
7 Geo. Forster 30Sept.
8 J. T. Caddy 24Mar.17
5 H. M. Farrington 29July20
1 G. Skyring 6Nov.

Captains.

3 C. H. Fitzmayer, *m.* 27Apr.01
/ Wm. J. Brome, *m.* 13Au.
1 R. S. Brough, *l.c.* 1Jan.98
9 A. Bredin, *l. c.* 6July
7 Jas. Power, *l. c.* 22F.99
5 Fra. Power, *m.* 13Mr.00
4 C. Younghusband, *m.* 18Apr.01
6 G. Crawford, *m.* do.
h.b. Sir A. Dickson, *K. C. B. l. c.* 14Oct.
4 Rob. E. Bull, *† l.c.* do.
4 Fra. Smith, *m.* 25D.
3 Cha. Lean, *m.* 9Jan.02
8 H. Hickman, *m.* 11F.
h.b. R. Macdonald, *m.†* 6Apr.
9 Tho. I. Forbes, *m.* 9S.
h.b. Wm. Ja. W. Smith, *† l. c.* 23Nov.
2 P. Campbell, *l. c.* 20Mar.03
h.b. Sir J. May, *K.C.B. l. c.* 18Apr.
3 Thos. Rogers, *†m.* 21do.
6 T. Gamble, *m.* 1May
8 Alex. Munro, *m.* 2do.
7 J. P. Cockburn, *m.* 17do.
h.b. Sir Hew D. Ross, *K. C. B. l. c.* 1Sept.
6 P. Durnford, *m.* 12do.
9 Jos. D'Arcy, *l. c.* do.
6 H. F. Holcombe, *† l. c.* do.
6 J. S. Sinclair, *m.* do.
1 W. Lloyd, *m.* do.
5 Bla. Walsh, *m.* do.
2 R. H. Birch, *m.* do.
1 J. Armstrong, *m.* do.
a.d. E. Wilmot, *m.* do.
3 G. W. Unett, *m.* do.
9 P. I. Hughes, *m.* do.
8 J. Maclachlan, *m.* do.
4 Ja. Addams, *m.* 13do.
5 W. Roberts, *m.* 24O.
2 J. F. Fead, *m.* 1Nov.
2 T. Paterson, *m.* 6Dec
4 W. Morrison, *m.* do.
1 W. Cleeve, *m.* do.
3 W. Holcroft, *m.* do.
a.d. N. W. Oliver, *m.* 2Mar.01
9 C. H. Godby, *m.* 20Jul
7 Ja. P. St. Clair, *m.* do.
8 R. J. J. Lacy, *m.* do.
8 J. A. Clement, *m.* do.
8 R. Douglas, *† m.* do.
5 E. P. Wilgress, *m.* do.
4 S. Maxwell, *† m.* 27do.
2 D. Campbell, *m.* 29do.
r.s. W. G. Eliot, *m.* do.
5 F. Campbell, *m.* do.
4 Geo. Turner, *m.* do.
7 R. F. Cleaveland, *m.* 9Oct.
6 W. T. Skinner, *m.* 10do.
a.d. Sir R. Gardiner, *K. C. B. l. c.* s.12do.
4 P. Wallace, *m.* 15Nov.
8 R. Jones, *m.* 5Dec.
9 J. E. Jones, *m.* 20do.
1 T. A. Brandreth, *m.* do.
6 Da. Story, *m.* 1Mar.05
3 Thos. Hutchesson, *m.* 10Apr.
8 Hen. E. C. Whinyates, *m.* 8July
9 J. Michell, *m.* 20Sep.
6 L. Carmichael, *m.* 1Dec.
7 H. Trelawney, *m.* 28do.
1 J. Chester, *m.* 29do.
5 *Hon* H Gardner, *m.* 13F.06
9 C. Wilkinson, *m.* 24Apr.
4 C. F. Sandham, *m.* 1June
3 Arthur Hunt, *m.* do.
7 Cha. Gilmour, *m.* do.
8 F. A. S. Knox, *m.* do.
3 John Briscoe, *m.* do.
1 John Taylor, *m.* do.
9 Henry Pierce, *m.* do.
9 W. D. Nicolls, *m.* do.
7 C. G. Sims, *m.* do.
7 Stephen Kirby, *m.* do.
8 J. P. Adye, *m.* do.

2d Captains.

g.c. J. West, *l.c.* 20Jan.06
3 Hen. Baynes, *m.* 1F.08
5 Th. G. Browne do.
8 Duncan Grant do.
9 Charles Mosse do.
7 William Butts, *s.* do.
9 Henry Scott do.
3 W. Greene, *m.* do.
8 A. D. Maxwell do.
1 John Marlow do.
5 Rob. S. Douglas do.
6 J. Cade Petley do.
h.b. William Miller do.
h.b. T. Dyneley, *m.* 22May
h.b. J. B. Parker, *† l. c.* 5June
3 D. I. Skelton 29do.
8 H. C. Russell 14July
7 C. P. Deacon 16Dec.
7 Jos. Darby 22Mar.09
h.b. E. Y. Walcott 23do.
9 Alex. Dury, *adj.* do.
7 S. Rudyerd 24Mar.09
3 Wm. Bentham 30Apr.
h.b. W. Cator, *m.* 1May
4 John S. Byers 20June
r.s. C. C. Dansey 10.
6 Daniel Bissett 22Jan.10
8 Alf. Thompson 23do.
8 A. F. Crawford 3Aug.
8 H. W. Gordon, *adj.* do.
5 WMGColebrooke, *m.* 27S
a.d. J. Conroy, *adj.* 13Mr11
2 Richard King 8May
3 Wm. D. Jones do.
6 WB Dundas, *m.* 11July
1 Fred. Arabin do.
h.b. Edw. T. Michell, *m.* 11Aug.
2 R. B. Hunt, *adj.* do.
7 C. Cruttenden, *s.* do.
7 Peter Faddy 15Sept.
5 Christ. Clarke 18Nov.
9 Hen. C. G. Napier, *m.* 16Mar.12
4 W. Wylde, *adj.* do.
2 Cha. E. Gordon 17do.
a.d. W. E. Maling 9Apr.
a.d. Wm. Webber, *m.* 17do.
2 D. M. Bourchier, *m.* 30May
7 Ph. Wa. Walker 1June
4 A. Maclachlan 17do.
3 Thos. Scott 20do.
a.d. C. Blachley 21do.
1 M. C. Waytoun 22July
6 A. Macdonald, *l. c.* 1Oct.
5 John Longley 24do.
9 H. R. Moor 1Dec.
4 H. G. Jackson 31do.
5 E. Barlow, *adj.* 23Jan.13
4 E. Sabine 24do.
3 Henry Curtis 25do.
5 Wm. Dunn 22July
2 F. Robertson 23do.
6 Z. C. Bayly 28Aug.
5 Henry Festing 7Oct.
1 J. W. Johnston 20do.
4 Edw. Cruttenden 25do.
5 Tho. Dewell 17Dec.
a.d. Cha. Close, *adj.* do.
9 J. W. Spellen do.
9 W. C. Lempriere do.
1 Allen Cameron 10Feb.14
3 Hen. J. Sinclair 18do.
2 Tho. Atchison 17do.
1 J. A. Macleod, *adj.* do.
8 James Gray 1May
7 James Fogo 4Oct.
2 John Crawley 27Nov.
g.c. OH. Baynes 29do.
6 *Hn.* Wm. Arbuthnot 20D.
4 Jas. Evans do.
2 Tho. Carter do.
2 H. Blachley do.
6 Ja. A. Chalmer do.
3 Edw. J. E. G. Parker do.
5 Falkner Hope do.
1 Wm. W. Pakenham do.
3 Cha. Wilson do.
4 Wm. F. Macbean do.
7 Edw. W. H. Stopford 1Apr.15

4 Wm. Oldham 1 Apr. 15
9 Lloyd Dowse 16 May
3 G. J. Belson 21do.
9 P. D. Stewart, adj. do.
8 R. F. Romer 23do.
8 A. b. W. Saunders, adj. 7 Nov. 20

1st Lieutenants.

8 Geo. F. Steele 1 June 06
9 Edm. B. Gapper do.
7 C. Geo. Durnford do.
3 C. Geo. Colebrooke 3do.
2 C. A. C. Willock 24 July
5 Henry F. Cubitt 15 Sept.
8 R. B. Rawnsley 22 Oct.
2 d. Wm. A. Raynes do.
8 Chas. S. Torriano do.
9 H. Mainwaring 24do.
5 Tho. Bowlby 31 Dec.
8 George Cousse 16 do.
2 Wm. Hardinge 19do.
5 Jos. Hanwell 1 Jan. 07
7 F. Simmons 1 Feb.
7 Wm. R. Harding 6 Ap.
3 C. Woolcombe 18 June
4 Wm. Swabey 15 Au.
8 Rob. Andrews 15 Oct.
4 Wm. H. Forster 16do.
2 C. J. T. Fuller 1 Feb. 08
5 Edm. Sheppard do.
2 C. W. Lawlor do.
2 C. Geo. W. Baker do.
2 Edw. A. Cotton do.
2 C. S. B. Robertson do.
2 C. Walter E. Locke do.
2 Wm. Smith do.
2 Thos. Ford do.
2 H. P. Sandiland 3do.
2 Thomas N. King do.
2 Towne Willis do.
2 H. Vaughan do.
2 Fort, Wells do.
2 F. Phillips do.
2 no. G. Higgins do.
2 Geo. Foot do.
2 J. Hincks do.
2 Hamh Wright do.
2 Daniel Mathias do.
2 s. T. Ellison do.
2 H. T. F Strangways do
2 muel Wyatt do.
2 C. Vinicombe do.
2 n. H. Hill do.
2 hn H. Freer do.
2 rh. W. Hope do.
2 G. M. Baynes do.
2 vid Pattullo do.
2 n C. Burton do.
2 n L. Smith do.
2 Hamps Day do.
2 m Eyre 11do.
2 a. Otway 3 Mar.
2 Rob. A. Speer 8do.
2 Wm. Lemoine do.
2 nes S. Law 16 July
2 W. C. Anderson 1 Aug.
2 eo, Browne 26do.
2 a. Manners 24 Sept.
2 n. Palmer 1 Oct.
2 D. Lawson 29do.
2 P. V. Onslow 16 D.

7 J. R. Hornsby 13 Jan. 09
7 J. W. Smith, adj. 1 Feb.
2 AOW. Schalch 10 Mar.
8 R. S. Armstrong 22do.
6 T. R. Cookson 23do.
8 A. b. John S. Rich 30 Apr.
4 Park Evans 1 May
8 John Davies 22 June
6 d. John Pascoe 2 July
9 C. T. Rowland 10 Sept.
6 d. Wm. S. Phelps 18do.
7 George Birch 1 Oct.
3 George Spiller 17 Nov.
9 Geo. B. Willis do.
3 Arthur Carter 22 Jan. 10
4 J. N. Colquhoun 8 Sep.
7 r. h. Wm. A. Ward 9do.
2 A. R. Harrison 27 Oct.
8 W. Cavenagh 9do.
3 Geo. Charleton 29do.
6 Rich. Kendall 30do.
2 d. H. R. Wright 29 D.
8 Geo. J. Hunter 13 Mr. 11
8 Edw. J. Bridger 14do.
6 d. Edm. F. Breton 15do.
9 John Grant 8 May
4 John Street do.
5 Fra. Weston 6 June
8 b. H. M. Parratt 1 July
7 K. C. Wulff 19do.
8 Wm. R. J. Saunders 1 Au.
6 Wm. H. Bent, adj. do.
8 W. Montagu do.
1 Robert Clarke 19do.
8 R. Litchfield 8 Sept.
4 John Trotter 1 Nov.
1 Wm. Furneaux 18do.
8 b. Wm. J. Townsend do.
1 Hugh Morgan 7 Feb. 12
8 b. Edm. F. Warde 8 Mar.
9 Rob. Grimes 16do.
7 Benson E. Hill 17do.
8 Wm. B. Ingilby 9 Ap.
6 T. O. Cater 16do.
5 Thomas Lovett 17do.
4 H. Pester 16 June
9 Mich. Tweedie 17do.
4 Fred. Bayly 2 do.
9 Henry Stanway 2 July
9 J. C. Acherley 24 Oct.
6 J. M. Weatherall 23 Ja. 13
8 Justly Hill 1 Feb.
8 Lynch Talbot 17 Mar.
4 Rob Wm. Story 18do.
1 Fra. Dawson 25 June
1 Harry Bisshopp 1 July
3 Cha. Douglas 22do.
2 Henry Slade 23do.
6 Alex. H. Earle 28 Aug.
6 Antb. Manley 1 Sept.
3 Henry Hough 2do.
5 Fred. Monro 3do.
4 Geo. G. Palmer 1 Oct.
7 Henry Hutchins 7do.
7 Const. Yeoman 21do.
7 George James 25do.
5 G. K. Pemberton 17 D.
5 Cha. H. Nevett do.
5 Jas. Howell do.
4 E. W. Wood do.
6 Cha. Andrew do.
8 Wm. H. Lawrence do.
8 Edw. Bloomfield do.
8 Edw. Trevor do.
8 Rich. R. Drew 10 Feb. 14
6 G. S. Maule 14do.
4 Edw. Bogburst 17do.
3 Henry Palliser 18do.
2 E. D. Hawkins 19do.
4 H. N. Daniel 20do.

7 Arch. Macbean 2 July 14
7 R. N. King 8 Aug.
9 Henry Stobart 25do.
1 l. G. Kersteman 20 S.
5 W. H Weaver 4 Oct.
6 Alex. Duncan 7 Nov.
2 d. H. G. Ord 9 Dec.
1 B. L. Poynter do.
4 Wm. Sharpin do.
7 G. W. A. Charlton do.
6 H. Gillespie do.
9 R. L. Garstin do.
3 John A. Wilson do.
4 R. B. Blakiston do.
7 C. R. Dickens do.
4 G. F. Dawson 2 Jan. 15
8 W. C. Lindsay 1 Apr.
4 Rich. Tomkyns do.
1 Wm. H. Poole 10 May
6 Hen. Williams 20do.
9 H. W. Pickard 21do.
9 W. Greenwood 22do.
9 E. van Morgan 23do.
9 R. G. B. Wilson 20 June
8 A. O. Molesworth do.
1 Burke Cuppage do.
6 Robert Burn do.
3 George Doyle 28do.
8 R. B. Burnaby do.

2d Lieutenants.

3 B. V. Creagh 10 July 15
3 Thomas Pearse do.
4 J. M. Spearman do.
9 W. M. J. Stokes do.
7 Wm. Miller do.
3 Gilbert Elliot do.
4 George Ramsden do.
8 Wm. Homfray do.
4 Thomas Jellis do.
7 C. B. Symons do.
7 S. Vignoles 11 Dec.
9 W. L. Kaye do.
4 John S. Schaw do.
8 R. A. Rogers do.
5 T. C. Robe do.
4 John Dyson do.
9 A. Ramsacles do.
5 T. Trebeck do.
4 G. M. Glasgow do.
1 T. M. Mottley do.
7 Philip Schalch do.
8 Rich. Basset do.
9 Wm. W. Darley 16 D.
16
9 William Mayne do.
1 Edmund Wilford do.
7 John Tylden do.
1 Jas. A. Gilbert do.
3 John S. Keats do.
6 Geo. H. R. Curzon do.
8 Rich. F. St. John do.
4 W. H. Pickering do.
6 Tho. W. Luard do.
6 William Dixon do.
9 Wm. Stewart do.
9 John W. Seddon do.
1 J. W. Collington do.
7 Philip Heath do.
5 Wm. Berners do.
8 Rich. Shepherd do.
6 Geo. H. Hyde 7 July 17
6 Tho. P. Pinde do.
3 John M. Savage do.
7 Richard Hayne do.
1 Jas. S. Cremer do.
1 Edw. B. Brooke 15 D.
9 Wm. Y. Fenwick do.
7 Francis Weller do.
6 Charles P. Jones do.

6 Wm. Pottinger 15 D. 17
9 Ebenezer Jones do.
6 Charles Pearson do.
4 Tho. Hatchhall do.
6 J. H. St. John do.
9 R. I. Dacres do.
9 R. C. Smyth 3 July 18
9 S. A. Serrene do.
9 Jos. Hollingworth do.
9 C. W. Wingfield do.
9 Alex. Tulloh do.
6 John S. Farrell do.
5 S. W. May do.
3 G. P. Heywood do.
6 C. P. Brewer 30 Oct.
8 John Knowles do.
1 Henry Poole do.
1 Hen. O'Brien do.
9 Zach. Mudge do.
8 Arthur Gosset do.
6 Henry Briscoe do.
6 C. E. Beauchamp do.
6 S. W. Longmore 23do.
8 A. Alcock 3 July 19

Dep: Adj: Gen.

J. Macleod, l. g. 27 Mar. 95

Adjutants.

9 A. Dury, 2 capt. 1 June 06
8 H. W. Gordon, 2 cap. do.
1 J. A. Macleod, 2 cap. do.
4 W. Wylde, 2d cap. 17 Feb.
5 1 D. Stewart, 2d cap. 2 July
9 R. H. Hunt, 2 c. a. 10 Ap. 18
John Kane, Vill. 12 Sep. 15
6 W. H. Bent, 1st lt. 1 Ap. 15
8 b. W. Saunders, 2 c. do.
5 E. Barlow, 2 cap. do.
7 J. W. Smith, 1 lt. 23 Dec.
n. d. J. Conroy, 2d capt. 11 Mar. 17
a. d. Cha. Close, 2 cap. do.

Q. Masters.

h. b. Ja. Reid, lt. 1 May 03
1 John Wigton 1 Aug. 04
6 Thomas Betts do.
6 John M'Coy do.
9 Charles Hill 4 Mar. 05
8 James Ranie 1 June 06
9 Samuel Trench do.
5 W. Stewart 25 Aug.
4 Joseph Elliott 19 Dec.
a. d. A. Clarke 16 Jan. 07
7 Sam. Barnes 1 Feb. 09
John Crawford 1 Nov.
g. r. Alex. Calder 9 Oct. 10

Blue,—Facing red. Lace gold.

Pay. Greenwood & Co.

Gentlemen Cadets.

Captain.

The Master Gen. of the Ordnance 2d Captains.

Jas. West, l. c. 9 Jan. 90
O'Hara Baynes 23 Nov. 14

1st Lieutenants.

G. Durnford 1 June 06
A. C. Willock 24 July 06
G. W. Baker 1 Feb. 08
W. E. Locke do.

Pay. Greenwood & Cox.

Riding House Establishment.

Captain.

a C. A. Quist, l. c. 1 Sep. 01

1st Lieuts.

Thomas Gibbons 1 Dec. 04
M. Tanswell 1 Jan. 08

Pay. Hopkinsons.

Digitized by Google

CORPS OF ROYAL ENGINEERS.

Colonel ✠ Field Marshal *The Duke of* Wellington, *K.G.&G.C.B.* Master General of the Ordnance.
Colonel en Second . . . Lieut. General *Sir* Hildebrand Oakes, *Bt.* Lt. Gen. of the Ordnance.

Colonels Comm.

G. Mann, *t. g.* 13July05
W. Twiss, *t. g.* 24June09
W. Fyers, *t. g.* 11Nov.16
W. Johnston, *m. g.* 26do.

Colonels.

R. D'Arcy, †*m. g.* 21July13
ST Dickens, *mg.* 30Sept14
John Rowley 20Dec.
A. de Butts do.
Sir Alex. Bryce,† do.
Rob. Pilkington 1Dec.15
Henry Evatt 11Nov.16
Wm. H. Ford 26do.

Lt. Colonels.

Sir H. Elphinstone, *Bt.*, † 21July13
Elias W. Durnford do.
G. Whitmore do.
F. R. Thackeray do.
H. A. Morshead do.
J. F. Birch do.
S. R. Chapman† do.
G. Nicolls 1Sept.
✠ Carmichael Smyth, † *c. s.* 20Oct.
G. Landmann 16May14
Cornelius Mann 30Sep.
Geo. Wright 20Dec.
John Hassard do.
C. W. Pasley do.
Henry Goldfinch† do.
Ja. R. Arnold do.
J. F. Burgoyne† do.
J. T. Jones† 11Nov.16
Geo. Cardew 12Oct.18

Captains.

Wm Bennett, *m.*, 1 Mar. 03
John By, *m.* do.
G Henderson, *m.* 13July
Tho. Fyers, *m.* 21Sept.
H. Vigoureux, *m.* 1July06
H M. Kilvington, *m.* do.
G. Buchanan, *m.* do.
C G. Ellicombe, *t.c.* do.
E. Fanshawe, *m.* do.
G. F. Macleod, *t.l.c.* do.
Wm. Douglas, *m.* do.
T Cunningham. *m.* 24do.
Edward Fiegg, *m.* 26Aug.
Thomas Colby 1July07
S. C F Smith *Kl. Hc* 18N.
G. J. Harding do.
✠ *Sir* Geo. Cha. Hoste, *Kt.*, † *m.* do.
J. R. Wright do.
G. G. Lewis, *m.* do.
T. M. Dickens 3Jan.08
Henry Smart 24June09
Ja. Maclauchlan do.
John Hobbs do.
Wm. C. Holloway, *m.* do.
Rich. Boteler do.
H. W. Vavasour do.
Samuel Romilly do.
William R. Payne do.
Geo. Graydon 2Dec.
Alex. Fraser 28May10
Rob. Thomson 10July
J. M. F. Smith 1May11

2d Captains.

William H. Slade 4Jan.12
John Harper 26do.
W. B. Tylden, *m.* 15Apr
John N. Wells, *m* 20May
John Grant 21do.
Wm. F. Dawson 25S.
R. Z. Mudge 21July13
✠ Frank Stanway do.
James Vetch do.
Archibald Walker do.
Sh. Williams do.
W. D. Smith do.
Frederick English do.
Tho. Blanshard, *m.* do.
Alex. Brown do.
Loyalty Peake do.
Anth. Emmett do.
✠ Alex Thomson, *m* do
Wm. C. Ward do.
Wm. P. Haigh 1Sept.
James Gordon do.
George Barney do.
Henry A. Colby 2do.
Don. M'Donald 20Oct.
Harry D. Jones 12Nov.
R. H. Bonnycastle 11F.14
Henry Cardew 24do.
Anth. Marshall 28do.
G. F. Thompson 1Mar.
R. S. Piper 16May
George Gipps 30Sept.
Philip Barry 1Oct.

1st Lieutenants.

T. H. Elliot, *s.* 1May11
Edward Matson do.
Ja. C. Victor do.
C. Grierson do.
Rich. I. Baron do.
T. H. Fenwick do.
L. A. Hall do.
Patrick Yule do.
✠ Fra. B. Head 13do.
Geo. Phillpotts 7June11
✠ F. Y. Gilbert 10do.
Cha. J. Selwyn 18July
Isaac M. Elton 1July14
Wm. M. Gosset do.
Philip O. Skene do.
Tho. F. Lancey do.
✠ John Sperling do.
Richard S. Young do.
Daniel Bolton do.
F. W. Whinyates do.
Alex. Watt Robe do.
Tho. B. Hayter do.
R. C. Alderson do.
Ives Stocker do.
George West 1Mar.13
Charles Wright do.
Charles Rivers do.
Fra. R. Thomson 21July
H. Y. Wortham do.
James P. Catty do.
James W. Worsley do.
Geo. V. Tinling do.
✠ A. Doug. White do.
James W. Eyre do.
Joshua Jebb do.
John Smyth do.
Henry H. Willson do.
Alex. Henderson do.
Tho. Battersbee do.
Rob. H. S. Cooper do.
Arthur Walpole do.
Rich. John Vicars do.
George Tait do.
H. R. Brandreth do.
Tho. Locke Lewis do.
Cha. O. Streatfeild do.
John Mudge do.
Henry L. Renny 15D.
Jos. E. Portlock do.
John Ker do.
Edward Covey do.
Henry Briscoe do.
Wm. Gregory do.
Cha. C. Alexander do.
Ja. H. Rutherfurd do.
Arthur Kay do.
Geo. C. Page do.
Henry Sandham do.
Colin Mackenzie do.
C. K. Sanders 1Aug.14
Tho. C. Luxmore do.
H. M. Buckeridge do.
Wm. Faris do.
E. B. Patten do.
F. H. Baddeley do.

2d Lieutenants.

H. N. Lagden 24Mar.15
Geo. F. W. Bordes 1Sep.
Fra. Randolph 1Sept.13
John P. Kennedy do.
John J. Hoje do.
Joseph Townsend do.
William C. Forbes do.
Richard Stotherd do.
Henry P. Bruyeres do.
Alex. Gordon do.
Cowper Rose do.
Wm. B. Marlow do.
T. Drummond 1Mar.16
R. K. Dawson do.
John J. Michel do.
Geo. E. Ranken do.
Henry Pooley do.
H. F. Murphy do.
Charles Hay do.
F. W. Pettingal do.
S. H. Wentworth do.
Henry Tucker do.
George Browne do.
B. S. Stehelin 1Aug.
William Lancey do.
Rich. Alexander do.
Cha. Oldershaw do.
G. S. Whitmore do.
Henry Servante do.
Henry O. Crawley do.
Henry T. Edridge do.
John Twiss do.
Leic. Viney Smith do.

Scarlet.—Facings blue velvet.—Lace gold.

Roy. Invalid Engineers, Colonel.
Geo. Bridges, *m. g.* 21July13

Lt. Colonel.
Wm. Gravatt 1May11
Philip Hughes 14May19

Captains.
T. H. Page, *Kt.* 1Oct.84
H. Haldane, *l.c.* 15Nov.96
W. Booth, *l. c.* 20Dec.

2d Captain.
Edward Fyers 21July13

Roy. Sappers & Miners. Officered by the Corps of Royal Engineers. Staff.

Major of Brigade.
Rice Jones, *capt.* 1May11

Ad. W. Reid, *m.* 13Feb.16
Q.M. Jo. Galloway 1Feb.14
Ar. Greenwood & Co.

Digitized by Google

MEDICAL DEPARTMENT.

Director General.
John Webb, *Esq.* 1 Aug. 13

Sur. Gen. & Insp.
Gust. Irwin, *M D* 7 Dec 09

A. Sur. Gen. & Dep. Insp.
M Jameson, *M D* 7 Dec 09

Resident Surgeon.
Wm. Durie 26 Sept. 14

Surgeons.
Mich. Parker, *M D* 1 Oct 06
S. Gaisford 1 Feb. 09
Thomas Lloyd 27 Dec. 09
William Kebby 11 Nov. 11
Nich. Fitzpatrick do.
Ja. Scratchley do.
Morgan Thomas do.
N. P. Bradley do.
Henry Sproull 9 Dec. 14
R. E. Simpson 5 Aug. 15
T. Morgan Jones 20 N.

Apothecary.
William Harris 1 Oct. 06

Assist. Surgeons.
Robert Cooke 14 Oct. 06
George Napper 18 Feb. 07
George Maurice do.
P. Venables, *M D* 1 Mar. 07
John Miller, *M. D.* do.
Wm. O. Locke 29 do.
A. Macdonald, *M D* Sep
James Stewart 1 Dec.
W. F. Staniland 14 June 08
J. W. Hallahan 5 Dec.
M. A. Ranciand 26 June 09
Ja. Verling, *M D* 25 Jan. 10
Charles Inglis 4 Apr.
J. W. Frazer 1 Apr. 30
Alex. Ogilvie 1 Sept.

4d Assist. Surgeons.
Rueas Cannon, *M D.* 28 July 11
R. Venables, *M. D.* 11 N. 11
Rich Kirb., *M D* 8 May 12
Cha. T Whitfield Dec.
Tho. Seaton 2 Feb. 13
T. H. Quigley 11 June
Jas. Parratt do.
Geo Tho. Heard 5 Aug.
Morgan Nugent 20 N.

Vet. Surgeons.
John Percivall 24 Apr. 13
Wm. Stockley do.

Pay. Greenwood & Cox.

FIELD TRAIN DEPARTMENT.

Director General.
Sir A. Farrington, *Bt. g.*

Chief Commissary.
William Stace 8 Nov. 10

Assist. Commissary.
Edward T. Carry 15 Feb. 12

Blue.—Red collar and cuff.

N. B. The Figures prefixed to the Names of the Officers in the Royal Artillery denote the Battalions—*a. b.* Horse Brigade—*a. d.* Artillery Drivers—*r. s.* Rocket Service—*g. c.* attached to the Gentlemen Cadets.

Commanding Officers of Artillery and Engineers on Home and Foreign Stations.

HOME.

Artillery.

...erthern	Colonel Griffiths	
...stern		
...ut		
...ex		
...th West	Lieut. Colonel Downman †	—
...tern	Wm. Dixon	—
...ey	Colonel Harris	—
...rnsey	Major Cleaveland	—
...th Britain	Major Morrison	—
...nd	Lieut. Colonel Walker	—
	Major Gen. Wulff	—

Engineers.

Weedon	Lieut. Colonel Birch	*Newcastle*
	Lieut. Alderson	*Hull*
		Weedon
Canterbury	Major Gen. Dickens	*Norwich*
	D'Arcy †	*Chatham*
	Lt. Col. John T. Jones	*Woolwich*
		Dover
	Lieut. Colonel Goldfinch	*Hythe*
	Major By	*Faversham*
	Captain R. Thomson	*Sheerness*
	Major R. St. G. Hoste, *Kt. f.*	*Gravesend*
	Lt. Colonel Ellicombe †	
	Colonel Sir Alexander Bryce †	
	Lt. Colonel A. Morshead	
	Colonel De Butts	
	Major Vigoureux	
	Lt. Colonel Sir H. Elphinstone, *Bt.*	
	Lieut.-General Fyers	*Dublin*
	Lt.-Colonel Cardew	*Cork*

FOREIGN.

Artillery.

...ar	Lieut. Colonel Worsley	—
...a	Lt. Col. Rey	—
...n Islands	Major Clement	—
...Indies	Colonel Beevor	—
...ica	Colonel Pritchard	—
...ta	Lieut. Colonel Phillott	—
...Scotia	Major Forster	—
...undland	Major Gilmour	—
...da		
...f Good Hope	Captain Hope	—
...	Lt. Col. Watson	—
... France	Captain Douglas	—
...tena	Lt. Col. Ja. Power	—

Engineers.

	Colonel Pilkington
	Lt. Colonel Whitmore
	Captain Roberts
	Barney
	Lieut. Col. Durnford
	Arnold
	Major Lewis
	Captain Walker
	Major Holloway
	Lieut. Col. Wright
	Lieut. Col. Harsard
	Major Emmett

Digitized by Google

COMMANDANTS and PERMANENT STAFF of the MILITIA of the United Kingdom, with their HEAD-QUARTERS.

ROYAL ANGLESEA.
Beaumaris.
Maj.Com. Col. Hughes, *M. P.*
Adjut. H. Crotty
Paym. T. Gray
Surg. J. Pritchard

BEDFORD.
Bedford.
Colonel Sir J Osborn, *Bt.*
Adjut. Capt. W. Brown
Paym. H. Leech
Q. M. Lieut. Morris
Surg. C. W. Hyne

ROYAL BERKS.
Reading.
Colonel T. W. Ravenshaw
Adjut. Capt. Purvis
Paym. E. Slocock
Q. M. Lieut. Guy
Surg. C. Greenhead

BRECON.
Brecon.
Colonel H. *D. of* Beaufort, *K. G.*
Adjut. Cap. J. Rathbone
Surg. Arth. Lawrence

ROYAL BUCKS,
(or KING'S OWN.)
Buckingham.
Colonel R. *Marquis of* Buckingham, *K. G.*
Adjut. Capt. Brown
Paym. Wm. Heath
Q. M. Ens. Masters
Surg. T. Ledbrooke

CAMBRIDGE.
Ely.
Colonel F. Pemberton
Adjut.
Paym. G. Woollard
Q. M. Lt. Wm. Gayfer
Surg. G. Eaton

ROYAL CARDIGAN.
Aberystwith.
Lt. Col. Com. Col. Chichester
Adjut. Capt. Jones
Paym. J. Enoch
Surg. R. Rathill

CARMARTHEN.
(Fusileers.)
Carmarthen.
Lt. Col. Comm. Col. J. *Ld.* Cawdor
Adjut. Capt. Harding
Paym. J. Davies
Q. M. ed *Lt.* Griffiths
Surg. H. Lawrence, *M.D.*

ROYAL CARNARVON.
Carnarvon.
Maj.Com. Col. Edwards
Adjut. Capt. Sewell
Paym. T. Churchill
Surg. E. Carreg

ROYAL CHESHIRE.
Chester.
Colonel Tho. Parker
Adjut. Capt. Errington
Paym. Abr. Ball
Q. M. Lieut. Hincks
Surg. J. Rowland

ROYAL CORNWALL.
Bodmin.
Colonel Hon. W. Eliot, *M. P.*
Adjut. Capt. Semple
Paym. R. Boger
Q. M. M. Semple
Surg. J. Waldon, *M.D.*

ROYAL CORNWALL
& DEVON MINERS.
Truro.
Lt. Col. Comm. F. *E. of* Yarmouth
Adjut. Capt. Jenkins
Paym. George Forster
Surg. L. H. Potts

ROY. CUMBERLAND.
Whitehaven.
Col W *E. of* Lonsdale *KG*
Adjut. Capt. Bennett
Paym. Capt. Harrader
Q. M. Lieut. Jackson
Surg. S. Brett

ROYAL DENBIGH.
(Rifle Corps.)
Wrexham.
Colonel Sir Wat. Wm. Wynn, *Bt. M.P.*
Adjut. Capt. Nicholls
Paym. G. J. Morris
Surg. J. Hughes

DERBY.
Derby.
Colonel Wm. Halton
Adjut. [redacted] *Cap.* F. Dixon
Paym. G. Goodwin
Q. M. Lt. R. Nadauld
Surg. W. Benuett

1st or EAST DEVON.
Exeter.
Col. H. F. *Ld.* Ebrington, *M. P.*
Adj. Cap. [redacted] C. Holman
Paym. Lt. Edw. Ellicott
Q. M. Lieut. Bignell
Surg. W. Farrant

NORTH DEVON.
Barnstaple.
Colonel J. *E. of* Morley
Adjut. Capt. Bruton
Paym. Lt. G. Rennels
Q. M. Wm. Arter
Surg. J. V. Hewlett

SOUTH DEVON.
Plymouth.
Colonel John *Lord* Rolle
Adjut. Capt. Cole
Paym. J. Lampeer
Q. M. Lieut. Elliot
Surg. John Butter, *M.D*

DORSET.
Dorchester.
Colonel R. Bingham
Adjut. J. Wyatt
Paym. J. R. C. Sabine
Q. M. Lieut. Banger
Surg. Wm. Small

DURHAM.
Barnard Castle.
Col. E. of Darlington
Adjut. Capt. Simpson
Paym. T. W. Hill
Q. M. Lieut. Horner
Surg. L. Fosbrooke

WEST ESSEX.
Chelmsford.
Colonel Sir W. Smyth, *Bt.*
Adjut. Capt. Russell
Paym. Sam. Trigge
Q. M. T. Broom
Surg. L. Foaker

EAST ESSEX.
Colchester.
Colonel F. H. Rigby
Adjut. Capt. Bell
Paym. Chas. Thorley
Q. M. Lt. J. Snell
Surg. Thomas Calley

ROYAL FLINT.
Mold.
Lt. Col. Comm. Col. P. L. Fletcher
Adjut. James Roberts
Paym. Sir G. R. Farmer, *Bt.*
Surg. Tho. Griffiths

ROY. GLAMORGAN.
(Light Infantry.)
Cardiff.
Colonel Henry Knight
Adjut. Capt. Ray
Paym. Capt. Langley
Q. M. H. Steel
Surg. W. Hopkins

ROY. (SOUTH) GLOUCESTER.
(Light Infantry.)
Gloucester.
Colonel W. F. Berkeley
Adjut. Capt. E. Younge
Paym. A. S. Rawlinson
Q. M. R. Harris
Surg. H. J. Shrapnell

R. NO. GLOUCESTER.
Cirencester.
Colonel R. Kingscote
E 3

Adjut. Cap. Bradstock
Paym. Capt. S. Higgs
Q. M. John Mosley
Surg. R. Filkin

NORTH HANTS.
Winchester.
Colonel Geo. *Ld.* Rodney
Adjut. L. B. Parkyne
Paym. Leonard Leigh
Q. M. J. P. Goater
Surg. Wm. White

SOUTH HANTS.
(Light Infantry.)
Southampton.
Colonel Peter Serle
Adjut. Capt. Young
Paym. R. G. Lowder
Q. M. A. Newton
Surg. D. Ludlow, *M.D.*

HANTS, Isle of Wight.
Newport.
Capt. Com. W. W. Anwyl
Paym. James Jolliffe

HEREFORD.
Hereford.
Colonel Sir Geo. Cornewall, *Bt.*
Adjut. Capt. Jones
Paym. W. F. Hill
Q. M. Lieut. Winter
Surg. Cha. Dunn, *M.D.*

HERTFORD.
Hertford.
Colonel Visc. Cranbourn, *M. P.*
Adjut. Tho. Goodis
Paym. Edm. Byron
Q. M. S. Stoddart
Surg. James Baldry

HUNTINGDON.
Huntingdon.
Maj.Comm. Col. W. *D of* Manchester
Adjut. Capt. White
Paym. S. Greene
Surg. Andrew Fernie

KENT (West).
Maidstone.
Colonel Tho. Dalton
Adjut. Capt. J. Eley
Paym. E. Chamberlayne
Q. M. Tho. Fawcett
Surg. E. Edwards

EAST KENT.
Canterbury.
Colonels. E. Sawbridge
Adjut. Tho. Miller
Paym. B. Ricketts
Q. M. R. Clarke
Surg. T. Bayly

1st ROYAL LANCASHIRE.
Lancaster.
Colonel John Plumbe
Adjut. *Capt.* Wilkinson
Paym. Bennett Smith
Q. M. J. Nicholson
Surg. Alfred Kirkup

2d ROYAL LANCASHIRE.
Liverpool.
Colonel E. *Lord* Stanley, *M. P.*
Adjut. *Capt.* Atherton
Paym. *Capt.* Wilde
Q. M. *Lt.* T. Hughes
Surg. T. Norris, *M. D.*

3d ROYAL LANCASHIRE.
(*Or Prince Regent's own.*)
Preston.
Colonel Sir T. D'Hesketh, *Bt.*
Adjut. *Capt.* Hansbrow
Paym. T. B. Hardy
Q. M. W. Tipson
Surg. Wm. Farrer

LEICESTER.
Leicester.
Colonel J. *Duke of* Rutland, *K. G.*
Adjut. *Capt.* J. Wilkes
Paym. R. H. Bird
Q. M. J. Deakins
Surg. Tho. Freer

NORTH LINCOLN.
Lincoln.
Colonel Cha. *Visc.* Milsintown
Adjut. G. Cullen
Paym. G. Dickson
Q. M. J. Hartley
Surg. W. Rawlins, *M. D.*

SOUTH LINCOLN.
Stamford.
Colonel Earl Brownlow
Adjut. *Capt.* Smith
Paym. Fred. Bowman
Q. M. C. Needham
Surg. J. G. De Merveilleux

ROYAL LONDON.
Artillery Ground.
Col. Sir C. S. Hunter, *Bt.*
Adjut. *Capt.* Tatham
Paym. *Capt.* Deane
Q. M. *Capt.* Despard
Surg. W. H. Box

ROYAL MERIONETH.
Dolgelly.
Lieut.-Comm. *Lieut.-Col.* Vaughan
Adjut. *Capt.* Auwyle
Paym. Rich. Matthews
Surg. Tho. Parry

ROYAL EAST MIDDLESEX.
Hampstead.
Colonel T. Wood, *M. P.*
Adjut. *Lieut.* N. Bull
Paym. C. Miller
Q. M. W. N. Bull
Surg.

ROYAL WEST MIDDLESEX.
Uxbridge.
Colonel Edw. Bayly
Adjut. *Capt.* Brew
Paym. Cha. Hewitt
Q. M. John Douglass
Surg. Wm. Thornton

ROYAL WESTMINSTER MIDDLESEX.
Brentford.
Colonel Jas. Cliitherow
Adjut. *Capt.* Clerke
Paym. R. Chetham
Q. M. *Lieut.* Smith
Surg. Wm. Ralfs

ROYAL MONMOUTH.
Monmouth.
Colonel H. *D. of* Beaufort, *K. G.*
Adjut. *Capt.* Parsons
Paym. *Lt.* Wm. Foord
Surg. O. G. Thomas

R. MONTGOMERY.
Welchpool.
Lt.-Col. Comm. J. Davies
Adjut. *Capt.* Gilder
Paym. Charles Brown
Surg. Wm. Swan

WEST NORFOLK.
Norwich.
Colonel H. *E. of* Orford
Adjut. James Powley
Paym. Rob. Sayer
Q. M. *Lieut.* Betts
Surg. T. H. Oliver

EAST NORFOLK.
Yarmouth.
Col. Hon. J. Wodehouse, *M. P.*
Adjut. Jas. Gutlirie
Paym. F. F. Hope
Q. M. James Mann
Surg. Geo. Bateman

NORTHAMPTON.
Northampton.
Colonel Sir R. B. de C. Brooke, *Bt.*
Adjut. *Capt.* Hewlett
Paym. Benj. Sims
Q. M. *Lieut.* Parker
Surg. Wm Baker, *M D*

NORTHUMBERLAND.
Alnwick.
Colonel G. *Lord* Lovaine, *M. P.*
Adjut. *Capt.* Crisp
Paym. C. F. Charleton
Q. M. *Ens.* Young
Surg. P. Dennis

NOTTINGHAM,
(*or Royal Sherwood Foresters.*)
Newark.
Colonel Hen. Coape
Adjut. *Capt.* Barth
Paym. Stephen Else
Q. M. James Collins
Surg. James Anders

OXFORD.
Oxford.
Colonel W. G. Langton, *M. P.*
Adjut. *Capt.* Greed
Paym. D. Stockford
Q. M. T. P. Cox
Surg. G. N. Robinson

ROYAL PEMBROKE.
(Rifle Corps.)
Haverfordwest.
Lt.-Col. Comm. *Col.* Phillips
Adjut. *Capt.* Owens
Paym.
Surg. T. Dumayne

ROYAL RADNOR.
Presteign.
Maj. Com. *E. of* Oxford & Mortimer
Adjut. *Capt.* Langston
Paym. H. Beavan
Surg. Rees Jones

RUTLAND.
Oakham.
Maj. Com. *Lt. Col.* Pierrepoint
Adjut. *Capt.* Brown
Paym. John Bird
Surg.

SHROPSHIRE.
Shrewsbury.
Colonel O. *E. of* Bradford
Adjut. *Cap.* T. Mortimer
Paym. J. D. Lacy
Q. M. John Gill
Surg. Wm. Metyard

1st SOMERSET.
Taunton.
Colonel J. *Earl* Poulett
Adjut. *Capt.* Tench
Paym. J. Nagle
Q. M. *Lieut.* Chorley
Surg. Cha. Hugo

2d SOMERSET.
Bath.
Colonel Sir T. B. Lethbridge, *Bt.*
Adjut. *Capt.* Bussell
Paym. John Yeoman
Q. M. *Lieut.* Fickus
Surg. W. Terry

THE (KING'S OWN) STAFFORD.
Stafford.
Colonel W. *E. of* Dartmouth
Adjut. *Capt.* Musgrave
Paym. J. Phillips
Q. M.
Surg. G. Dent, *M. D.*

WEST SUFFOLK.
Bury St. Edmonds.
Colonel Sir Wm. Parker
Adjut. J. Battley
Paym.
Q. M. R. Marshall
Surg. G. Mingay

EAST SUFFOLK.
Ipswich.
Colonel C. M. Cornwallis
Adjut. *Capt.* Beckham
Paym. John Wales
Q. M. Samuel Holden
Surg. William Nash

1st R. SURREY.
Kingston.
Colonel W. *Lt.* Grantley
Adj. *Capt.* W Shelton
Paym. W. B. Challenor
Q. M. *Lieut.* Baker
Surg. T. Hassall

2d ROYAL SURREY.
Guildford.
Colonel Hn. T. C. Onslow
Adjut. *Capt.* F. Pyner
Paym. C. O. Hodgson
Q. M. *Lieut.* Wm. Holl
Surg. J. Taylor, *M. D.*

SUSSEX.
Chichester.
Colonel C. *D. of* Richmond
Adjut. *Capt.* Smith
Paym. *Lt.* C. Creswell
Q. M. *Lieut.* Blink
Surg. W. Postlethwaite

1st ROYAL TOWER HAMLETS.
Stoke Newington Bridge
Col. Sir D. Williams, *Kt.*
Adjut. *Capt.* King
Paym. D. H. Stable
Q. M. *Lieut.* Findlay
Surg. T. Hovell

2d R. TOWER HAMLETS.
Bethnal Green.
Colonel Fra. H. Doyle
Adjut. *Capt.* Mason
Paym. F. Thomas
Q. M. A. Brash
Surg. G. E. Carruthers

WARWICK.
Warwick.
Colonel Hn. *E. of* Warwick
Adjut. *Capt.* Johnson
Paym. Richard Gem
Q. M. *Lieut.* Wall
Surg. J. Wilmshurst

R. WESTMORELAND.
Appleby.
Lt.-Col. Com. Col. Lowther
Adjut. *Capt.* Nich. Dent
Paym. Jos. Moses
Surg. Orton Bradley

WILTSHIRE.
Marlborough.
Colonel C. B. *Earl of* Ailesbury
Adjut. *Capt.* Lane
Paym. T. W. Wadley

Digitized by Google

Q. M. W. Nourse
Surg. J. Maule, M.D.

WORCESTER.
Worcester.

Colonel J. W. Newport
Adjut. Capt. T. Smyth
Paym. T. Garmston
Q. M. Lt. J. Garmston
Surg. M. Pierpoint

YORK (North Riding.)
Richmond, York.

Colonel Sheld. Cradock
Adjut. Jas. Carter
Paym. Geo. Ayre
Q. M. Ensign Moss
Surg. John Dennis

1st WEST YORK.
Leeds.

Colonel John Dixon
Adjut. M. Richardson
Paym. W. Read
Q. M. Lieut. Broadley
Surg. Richard Man

2d WEST YORK.
York.

Colonel J. Visc. Downe
Adjut. Capt. A. Graves
Paym. John Barstow
Q. M. Lieut. Naylor
Surg. Wm. Hope

3d WEST YORK.
Doncaster.

Colonel Geo. Chaimley
Adjut. Capt. Magill
Paym. Tho. Elston
Q. M. Lieut. Atkinson
Surg. John Hardy

YORK (East Riding.)
Beverley.

Colonel Arthur Maister
Adjut. Capt. Green
Paym. J. Westerby
Q. M. Lieut. Arklam
Surg. M. Chalmers

ABERDEEN.
Aberdeen.

Colonel G. E. of Aboyne
Adjut. Alex. Gordon
Paym. Chs. Adamson
Q. M. Lieut. Jas. Roy
Surg. N. Sutherland

ARGYLL & BUTE.
Campbeltown.

Colonel Ld. J. Campbell, M. P.
Adjut. Capt. Jas. Lang
Paym. D. Campbell
Q. M. Lieut. Stewart
Surg. J. Brown

The Prince Regent's Royal Regt. of AYR.
Ayr.

Colonel William Kelso
Adjut. Capt. Clark
Paym. D. Macintyre
Q. M. J. Murray
Surg. A. Dunn

BERWICK, HADDINGTON, LINLITHGOW, and PEEBLES.
Coldstream.

Colonel Alex. E. of Home
Adjut. Capt. M'Laren
Paym. R. Cunninghame
Q. M. Lieut. J. Bartle
Surg. G. M'Culloch

DUMFRIES, ROXBURGH & SELKIRK.
Dumfries.

Colonel Chs. Marq. of Queensberry
Adjut. Capt. Swanson
Paym. Lt. Thorburn
Q. M. Lieut. M'Intosh
Surg. J. Symons, M.D.

EDINBURGH (County and City of).
Dalkeith.

Col. M. of Lothian, KT.
Adj. Capt. Bird
Paym. D. Paterson
Q. Mr. Allan Grant
Surg. W. Graham

FIFE.
Cupar.

Colonel G. E. of Morton
Adjut. Capt. Wood
Paym. Wm. Lawson
Q. M. J. Grant
Surg. J. M. Graham

FORFAR and KINCARDINE.
Montrose.

Colonel Hon. A. Douglas
Adjuts. Capt. Clark
Capt. Bertram
Paym. Jas. Thomson
Q. M. Lieut. Munro
Surg. Henry Hoile

INVERNESS, BANFF, ELGIN, & NAIRN.
Inverness.

Colonel F. W. Grant, M. P.
Adjut. Capt. Walker
Paym. Wm. Lobban
Q. M. Lt. J. Grant
Surg. James Bayne

KIRKCUDBRIGHT and WIGTON.
Kirkcudbright.

Colonel David Maxwell
Adjut. Capt. Dun
Paym. J. M'Cracken
Q. M. Lt. Donaldson
Surg. A. Christie

R. LANARK.
Hamilton.

Colon. A. D. of Hamilton
Adjut. Capt. M'Lean
Paym. John Stevenson
Q. M. Lieut. Hamilton
Surg. J. Anderson

ROYAL PERTH.
Perth.

Colonel T. R. H. Earl of Kinnoull
Adjut. Lieut. Gibbons
Paym. G. Balfaird
Q. M. Lieut. Mann
Surg. J. Clark

RENFREW.
Paisley.

Colonel J. Dunlop
Adjut. Lt. G. Jamieson
Paym. Lt. G. Hamilton
Q. M. P. Ferguson
Surg. John Barrie

ROSS, CAITHNESS, SUTHERLAND, & CROMARTY.
Dingwall.

Colonel Charles Fraser
Adjut. Capt. Mac Leod
Paym. Alex. Mackenzie
Q. Mr. Lieut. Miller
Surg. J. Robertson

STIRLING, DUMBARTON, CLACKMANNAN, and KINROSS.
Stirling.

Colonel James Russell
Adjut. Capt. J. Fraser
Paym. Jas. Dougall
Q. M. Lt. M'Dougall
Surg. D. Dobie

ANTRIM.
Randalstown.

Colonel Chs. E. O'Neill
Adjut. W. F. Savage
Paym. W. Lemery
Q. M. — Dobbin
Surg. W. Latham, MD.

ARMAGH.
Market Hill.

Colonel A. E. of Gosford
Adjut. Capt. Barker
Paym. Wm. Ogle
Q. M. Lieut. Bradford
Surg. W. L. Kidd, M.D

CARLOW.
Carlow.

Colonel H. Bruen, M.P.
Adjut. Capt. Haggerty
Paym. C. Brough
Q. M. Ensign Brough
Surg. A. Reed

CAVAN.
Cavan.

Colonel Hon. John Barry, M. P.
Adjut. Capt. E. Harrison
Paym. Patterson O'Hara
Q. M. Jas. Hughes
Surg. Randolph Byrne

CLARE.
Clare Castle, Ennis.

Colonel Hon. F. N. Burton
Adjut. Wm. Beatty
Paym. C. Mahon
Q. M. J. Cooper
Surg. G. Parkinson

NORTH CORK.
Fermoy.

Colonel W. H. M. Hodder
Adjut. Capt. Heard
Paym. H. Atkins
Q. M. Lieut. Ring
Surg. Tho. Paye

SOUTH CORK.
Rathcormuck.

Colonel Ld. Riversdale
Adjut. Cap. R. B. Bailey
Paym. W. Gregg
Q. M. W. Evans
Surg. J. Chamley

CORK, (CITY).
Cork.

Colonel Sir N. Colthurst, Bt.
Adjut. John Bass
Paym. W. H. Allen
Q. Mr. W. Brunet
Surg. Tho. Bell

DONEGAL.
Ballyshannon.

Colonel N. E. of Leitrim
Adjut. Capt. J. Harding
Paym. J. Benison
Q. M. Lieut. Hicks
Surg. T. Crawford

ROYAL NORTH DOWN.
Killyleagh.

Colonel Ld. Dufferin & Clanehoye
Adjut. Capt. Howe
Paym. S. B. Rowan
Q. M. Lieut. Kinkead
Surg. P. Blackwood

ROYAL SOUTH DOWN.
Bangor.

Colonel Rt. Hon. Rob. Wards
Adjut. J. Hodgson
Paym. Chs. Bisch
Q. M. W. Boyd
Surg. John Wilson

DUBLIN (COUNTY.)
Lucan.

Colonel Thomas White
Adjut. Capt. Duff
Paym. R. Despard
Q. M. Wm. Troy
Surg. Alex. Duke

ROYAL DUBLIN. (CITY).
Dublin.

Colonel H. G. Senkey
Adjut. Capt. Leslie
Paym. J. Montgomery
Q. M. Lieut. Magrath
Surg. John Ryan

FERMANAGH.
Enniskillen.

Colonel John, E. of Enniskillen
Adjut. Capt. D. Bliss
Paym. A. Nixon
Q. M. Lt. J. Armstrong
Surg. F. M'Cartney

GALWAY.
Ballinasloe.

Colonel R. Earl Clancarty, G. C. B.
Adjut. Capt. Sotherland
Paym. T. Harrison
Q. M. R. Sharp
Surg. W. C. Barrett

Digitized by Google

Permanent Staff of Militia. Volunteer Regiments.

KERRY.
Tralee.

nel James Crosbie
M. P.
d. Wm. Collis
n. T. Orpen
'. Tho. Huggard
. M. C. Busteed

KILDARE.
Naas.
iel Ld. H.S.Moore
t. Capt. Powell
r. John Connor
. James Hayes
. J. Tomlinson

KILKENNY.
Castlecomer.
. W. *E.of* Ormond
. *Capt.* Gordon
. Wm.L'Estrange
F. Aldrich
T. Waters

LEITRIM.
ch on Shannon.
d H. J. Clements
Capt. Cox
H. F. Cullen
Wm. Duke
R. S. Brady

RICK COUNTY.
Francis Abbey.
t Hon. R. FitzGibbon
Capt. B. Connor
Rich. Kane
Thomas Kane
Edw. Lloyd

LIMERICK CITY.
Limerick City.
Colonel Cha. *Visc.* Gort
Adjut. Tho. Ormsby
Paym. J. Wallace
Q. M. J. D. B. Morris
Surg. J. Wilkinson;

LONDONDERRY.
Londonderry.
Colonel R. *Visc.* Castlereagh, *K.G. M.P.*
Adjut. Capt. Goodlinge
Paym. Samuel Stone
Q. M. Lieut. Browne
Surg. A. Taggart

LONGFORD.
Granard.
Colonel G. *E.of* Granard
Adjut. W. Walker
Paym. T.N.Edgeworth
Q. M. Wm Hazlewood
Surg. S. F. Crawford

LOUTH.
Colton.
Colonel Rt. Hon. T. H. F. Skeffington
Adjut. H. L. Pendleton
Paym. L. Crooks
Q. M. W. Hamilton
Surg. G. Murphy

NORTH MAYO.
Ballina.
Colonel Wm. Jackson
Adjut. Oliver Jackson
Paym. Jas. Johnston
Q. M. Sam. Strogen
Surg. John Hendrick

SOUTH MAYO.
Westport.
Colonel H.P. *M.of* Sligo
Adjut. Capt. P. Higgins
Paym. D.K. Frendergast
Q. M. P. Barrett
Surg. M. Nicholson

ROYAL MEATH.
Kells.
Colonel Tho. *Marq. of* Headford
Adjut. Cap. J. M. Barnes h. p. 16 F.
Paym. P. Archbold
Q. M. Lieut. Robinson
Surg. M. Nelligan

MONAGHAN.
Glaslough, Tynan.
Col. C. P. Leslie, *M.P.*
Adjut. Capt. John Ross
Paym. James Nixon
Q. M. Lt. Johnson
Surg. R. Montgomery

QUEEN'S COUNTY.
Maryboro'.
Col. C. *Ld.* Castlecoote
Adjut. E. Skinner
Paym. Jas. M'Lean
Q. M. Cha. Byrne
Surg. J. Smith

ROSCOMMON.
Boyle.
Colonel R. *Visc.* Lorton
Adjut. Capt. Robertson
Paym. Nath. Low
Q. M. Lieut. Lennon
Surg. L. Hall, *M. D.*

SLIGO.
Sligo.
Colonel John Irwin
Adjut. Capt. Goodwin
Paym. Robert Ormsby
Q. M. Lieut. Burrows
Surg. Henry Irwin

TIPPERARY.
(*Or Duke of Clarence's Munster.*)
Clonmell.
Colonel Hon. W. Bagwell *M. P.*

Adjut. Capt. Daniel
Paym. John Garratt
Q. M. Lieut. Brogden
Surg. Cha. Kerrigan

TYRONE.
Caledon.
Colonel D. *Earl* Caledon
Adjut. Rich Carey
Paym. R. Macklin
Q. M. W. Martin
Surg. S. Sinclair, *M.D.*

WATERFORD.
Waterford.
Colonel H. *M.of* Waterford
Adjut. Cavt. English
Paym. T. M. Boyd
Q. M. Lieut. Brilland
Surg. J. Briscoe

WESTMEATH.
Mullingar.
Colonel George, *Earl of* Westmeath
Adjut. Capt. Daly
Paym. Wm. Bond
Q. M. Ensign Guernsey
Surg. R. Barlow

WEXFORD.
Wexford.
Colonel J. *M. of* Ely
Adjut. Capt. Collins
Paym. W. J. Lyster
Q. M. Lieut. Duffield
Surg. Benj. Biggs

WICKLOW.
Arklow.
Colonel W. *E. of* Wicklow
Adjut. Wm. Butler
Paym. Thomas Gray
Q. M. R. Martyn
Surg. David Wright

Volunteer Regiments *commissioned* by His Majesty.

HORSE VOLS. DONDON AND ST MINSTER.
(sed in 1779.)
nd Quarters, 's Inn Lane.

Colonel.
marquet 9June19
t. Colonel.
unlop 16May05
Major.
ly. M.P. 29D.14
Captains.
erens 9July08
nner 16Aug.10
Jenner do.
spear 11June19
ens 29Dec.14
tt, M.P. 7May18
nitenants.
Strong 29June09
Tho. Mellish 11June19
Major Rhode 23Nov.19
Wm. Merry, jun. 22F.20
John Dyneley 14Mar.
Hen. Harman 8Aug.

Cornets.

J. Drummond 7May18
A. Spottiswoode do.
Sam. Forster 23Nov.19
L. P. Wilson 29Feb.20
A.Y.Spearman 14Mar.
Tho. Wood 8Aug.

Chapl. Rev. Gil. Buchanan, *LL.D.* 17Dec.04
Adj. J. Bamford, *co.* 4Jn 05
Q.M.G. Shedden 27Mr.10
Surv. W. Wright 6June16
V.S. Wm. Sewell 4July05
Scarlet.—Facings black velvet.—Lace silver.

ROYAL EAST INDIA VOL. INFANTRY.
Colonel.
Wm. Astell 9Aug.20
Lieut. Colonel.
Wm. Wigram, M. P. 9Aug.20
Major.
George Raikes 9Aug.20
Captains.
Henry Johnson 9Aug.20
Step. S. Cancellor do.
Cha. Mortimer do.
Jas. Peppercorne do.
George Collard do.
Walter Young do.
Edward Leslie do.
George Medley do.
Cornelius Wheeler do.
Joseph Allen 20Sept.
Lieutenants.
M. Greenaway 9Aug.20
Geo. Ritherden 9Aug.20
Robert Smith do.
Wm. And. Hunt do.
Wm. Baker do.
John Kiddell do.
Wm. Keith do.
Wm. Carter do.
George Paris-h do.
Charles Preston do.
Gilson B. Simons do.
W. H. Nuthall 20Sept.
Ensigns.
Rob. Fletcher 9Aug.20
Willou. Wigston do.
Wm. Dickinson do.
Peter Cameron do.
Fra. Thompson do.
Cha. Hebard do.
Wm. Heathcote do.
Edw. Thornton do.
Adj. Henry Dickinson *co.* 9Aug.20

Digitized by Google

Staff of Great Britain.

COMMANDER IN CHIEF OF ALL HIS MAJESTY'S FORCES,

Field Marshal His Royal Highness, Frederick, Duke of York, K. G. and G. C. B.

Military Secretary M. Gen. Sir H. Taylor, *M.P.*	*Aides-de-Camp.*
Assistant Do. ... Major Maling, 2 W. I. R.	Lieut. Colonel Barclay,† G. Gds.
Chaplain ..... The Rev. W. Dakins, D. D.	H. F. Cooke,† h.p. 6 West I.
	Armstrong, 7 D. G.
	Hon. J. Stanhope, Gren.

ADJUTANT GENERAL'S DEPARTMENT.

Adjt. Gen. M. Gen. Sir H. Torrens, *K. C. B.* 2 W. I. R. | *Ass. Adj. Gen.* Colonel Gardiner† . 6 F.
Dep. Adj. Gen. Colonel John Macdonald,† h.p. | *Deputy A. Gen.* Capt. Garvock . h. p. 1 Ga

Recruiting Department, 17, Duke-street, Westminster.

Lieut.-Colonel A. Macdonald, h. p. 1 Garr. Bn. . . . . *Inspecting Field Officer.*

QUARTER-MASTER-GENERAL'S DEPARTMENT.

At Head-Quarters.

Gen. M. Gen. M Gen. Sir J. W Gordon, *Bt. & K.C.B.* 85 F.
D. Q. M. Gen. Colonel *Sir* R. D. Jackson, *K. C. B.*, Royal Staff Corps.
A. Q. M. G. Lt. Col. Haverfield . . . Unattached
D. M. Q. M. G. St. Maj. Freeth . . . . R. Staff Cor.

Assist. Quar. Mast. Gen.	*Stat*
Colonel *Lord* Greenock† . . .	*Portsmo*
Lieut. Colonel Bainbrigge . . .	*Ponte/fra*
Major Read	*Plymout*
Lieut. Colonel Waller	*Bristol*
Major Drake	*Liverpoo*

DISTRICTS.

	General Officers.	Stations.	Aides de Camp.	Majors of Bri
Northern. Consisting of Northumberland Cumberland, Westmoreland, Durham, York, Cheshire, Lancashire, Isle of Man, Derby, Leicester, Lincoln, Northampton, Nottingham, Rutland, Salop, Stafford, and Warwick.	M. Gen. Sir J. Byng, *K. C. B.*	Pontefract	Capt. Stopford, 3 F. G. L. Col. Clements 18 Huss.	Bt. Maj. Bt. W 10 Roy. Hus Bt. Maj. Ecker h. p.
	M. Gen. *Sir* James Lyon, *K. C. B.*	Manchester	Lieut. Short, 44 F.	
	M. Gen. *Sir* A. Barnard, *K. C. B.*	Newcastle-on-Tyne	Lt. Barnard, Gr. G.	Bt. Major Ed Rifle Brig.
South West. Wilts, Dorset, and Hants.	M. Gen. Sir Geo. Cooke, *K. C. B.*	Portsmouth	Cap. Cayley, 2 F. G.	BMaj. Bt. M. F (ris, h. p. 1 D
Western. Devon, Cornwall, and Somerset, exclusive of Bristol and its vicinity.	M. Gen. Sir Denis Pack, *K. C. B.*	Plymouth .	Lt. Pack, 35 F.	Capt. C. H. Sm h. p. 40 F.
Guernsey and Alderney.	Maj. Gen. H. Bayly, *Lieut. Governor*	St. Peter's Port . .	Lieut. C. Loftus, h. p. 2 F. G.	Capt. Peddie, 3 39 F.
Jersey.	M. Gen. H. M. Gordon *Lieut. Governor*	St. Helier	Bt. Lieut.-Col. W. Munro, h. p.	Capt. Treve, h 25 F. Dep. of Bt. Ad Lt.-Col. H. Touz
Inspecting General of the Cavalry in Great Britain	M. Gen. Sir Ed. R. E. H. Somerset, *K. C. B.*	London . .	Maj. *Ld.* John T. H. Somerset, h. p	Bt. Lt.-Col. Ge Radclyffe, h. p.

The following Counties, &c. are not contained in any Military District, and the Troops stationed in those Counties report direct to Head Quarters, viz.

Bedford, Berkshire, Bristol and its vicinity, Buckingham, Cambridge,	Essex, Gloucester, Hereford, Hertford, Huntingdon,	Kent, Middlesex, Monmouth, Norfolk, Oxford,	Suffolk, Surry, Sussex, Wales, North and South, Worcester.

The Troops in the Isle of Wight report to the Commandant at Albany Barracks.

Recruiting Districts.

Leeds.

isisting of Counties of rthumberd, Durham, mberland, stmoreland, parts of kshire and cashire.

Insp. F. Off. Col. Salvin
Adj. Gen. Moss, *Lt.* 21 May 96
Paymaster .. H. B. B. Adams
Surgeon . . Charles Mapother

Superintending Officers.

Lieut. Campbell, 63 F. Leeds
Lieut. Meredith, 6 F. York
Lt. Molloy, Rifle Br. Carlisle
Lt. Hamilton, 46 F. Newcastle on Tyne
Lieut. Ford, 69 F. Huddersfield

Liverpool.

isisting of County of shire, and s of Lanshire, Yorke, Derby, pshire, and h Wales.

Insp. F. Off. Col. Freeth
Adj. Henry Bertles, *Lt.* 3 June 13
Paymaster . . S. Colberg
Surgeon . . . . F. Coull

Superintending Officers.

Lieut. Duke, 48 F. Liverpool
Lieut. Edwards, 58 F. Sheffield
Lt. Harrison, 17 F. Manchester

Coventry.

isisting of ounties of ln, Notham, Leiter, Warr, Worcesthropshire, rd, part of yshire, and Wales.

Insp. F. Off. Col. J. D. Morgan
Adj. J. Ross, *Lt.* 9 Sept 09
Paymaster . . J. Hall
Surgeon . . . . C. Codrington

Superintending Officers.

Lt. [illegible] Brook, 51 F. Birmingham
Lt. Vincent, 89 F. Worcester
Lt. Anstice, 55 F. Leicester
Lt. Busteed, 69 F. Nottingham
Lt. Carson, 68 F. Lichfield
Lt. [illegible] Woodgate, 44 F. Lincoln
Lt. Anderson, 58 F. Shrewsbury

Bristol.

Consisting of the counties of Gloucester, Wilts, Somerset, Dorset, Devon, Cornwall, and part of Hants.

Insp. F. Off. . . Lt. Col. Daniell
Adj. Val. Munbee, *Lt.* 28 Feb. 11
Paymaster . . W. H. Phillips
Surgeon . . . . James Deane

Superintending Officers.

Lieut. Keene, 25 F. Gloucester
Lieut. Graves, 18 F. Taunton
Lt. Durnford, 19 F. Salisbury
Lieut. Morris, 49 F. Exeter
Lieut. Fenton, 13 F. Bath
Lieut. Kearnander, 82 F. Bristol

London.

Consisting of the counties of Middlesex, Surrey, Essex, Kent, Sussex, Berks, Oxford, Bucks, Hertford, Bedford, Huntingdon, Rutland, Northampton, Cambridge, Norfolk, and Suffolk.

Ins. F. Off. Lt. Col. A. Macdonald
Adj. W. A. Blakeney, *Lt.* 11 Nov. 13
Paymaster John Cockburn

Superintending Officers.

Capt. Dickens, 55 F. Norwich
Lt. Basden, 84 F. Huntingdon
Lieut. Hickman, 11 Dr. London
Lt. Andros, 63 F. Stowmarket
Lieut. Grant, 86 F. Reading
Lieut. Hutton, 31 F. Northampton
Lieut. Newman, 14 F. Maidstone

Digitized by Google

Depôts, &c.

ISLE OF WIGHT.

Commandant . . . . . Col. John Ross, h.p. 66F.
Staff Captain . . . . . Lt. Col. D. Williams
Adjutant . . . . . Lieut. J. Nicholson
Quarter Master . . . . Capt. H. M'Intosh
Chief Paymaster . . . Henry Kuyvett, *Esq.*
Chaplain . . . . . *Rev.* W. Sneyd

MAIDSTONE.—*Cavalry.*

Commandant . . . . . L.Col. *Sir* J. Brown, 13 L. D.
Quarter Master . . . . . Lieut. Tho. Agar
Assist. Surgeon . . . . J. M. Bartley, *M. D.*
Veterinary Surgeon . James Berington

General Hospital and Invalid Depôt at Chatham, &c.

Commandant General, Colonel *Sir* Archibald Christie

Staff Capts. . . Bt. Major Jervis
Capt. A. Dalgetty
Paymaster . . Henry Cuyler, Esq.
Princ. Med. Off. James Forbes, *M. D.*

Staff Surgeons D. M'Leod
John Murray
C. Dakers
Apothecary William Wheadon
Dep. Purveyor C. Bradford

Superintendent of the Cavalry Riding Establishment. . . . . Lieut. Colonel J. G. Peters
Assistant . . . . . Lieut. James Chadwick

Principal Vet. Surg. to Regts. of Cav. . . . . . Edward Coleman
Provost Marshal Gen. to the Army . . . . . John Hicks
Do. to the Life and 1 Foot Gds. & Prison for Deserters Thomas Bass
Surgeon to do. . . . . . Thomas Beckett

STAFF OF SCOTLAND.

General Officer.	Station.	Aide de Camp.	Major of Brigade.
M. Gen. *Sir* T. Bradford, *K.C.B.*	Edinburgh	Bt. Major Rainey, 55 F.	Bt. Maj. Lindesay, h. p.
M. Gen. Reynell	Glasgow	Lieut. Meade, 88 F. . .	Lt. Col. Smith, Rifle Brig.

Dep. Adj. Gen. . . . Lt. Col. *Sir* G. H. B. Way, † h.p. | *Bagg. Mast. & Insp. of Roads* Rob. Anstruther, *Esq.*
Dep. Quar. Mas. Gen. Lt. Col. *Sir* Ja. Douglas, *K.C.B.* | *Dep. Judge Adv.* . Gilbert Hutcheson, *Esq.*
Military Secretary Bt. Maj. *Ld.* R. Kerr, h. p.

Recruiting District.

Paymaster . . J. Flynn . . . . *Edinburgh*

Glasgow.		*Glasgow continued.*	*Superintending Officers.*
	Insp. F. Off. . Lt. Col. Hastings *Adj.* Wm. Deans, *Lt.* 25 Dec. 96 *Surgeon* . . . James Roy		Lieut. M'Lean, 42 F. Edinb. Lieut. Pegus, 88 F. Glasgow Lieut. French, 80 F. Perth Lt. Miller, 53 F. Aberdeen Lt. Mill, 40 F. Inverness

Digitized by Google

Commander of the Forces	Gen. *Rt. Hon. Sir* David Baird, *Bt. G. C. B. & K. C.* . . .	Lieut. Abercromby, 3 Dr. G. Capt. Horton, 81 F.	*Aides de Camp.*
Military Secretary	Lieut. Col. T. S. Sorell, h. p.		
Assistant do.	Lieut. M'Manus, h. p. 62 F.		

ADJUTANT GENERAL'S DEPARTMENT.

At Head Quarters—Dublin.		*In Districts.*	
Adj. Gen.	M. Gen. *Lord* Aylmer, *K.C.B.*	*Ass. Adj. Gen.*	Lt. Col. Turner, h. p. . Cork
Dep. Adj. Gen. .	Col. Thornton, † h. p.	*Do.*	Lt. Col. D'Arcy, h. p. . Armagh
Assist. Adj. Gen.	Col. O'Brien, h. p.	*Do.*	Lt. Col. Wooldridge, h. p. Athlone
Dep. Ass. Adj. Gen.	Capt. Craig, h. p.	*Do.*	Major Grove, h. p. Dublin

QUARTER-MASTER-GENERAL'S DEPARTMENT.

At Head Quarters—Dublin.		*In Districts.*	
Qua. Mast. Gen.	Maj. Gen. *Sir* Geo. Airey, *Kt.*	*A. Q. M. Gen.*	Lt. Col. *Sir* J. Dickson, *KCB* Ulster
Dep. Qua. M. Gen.	Col. S. Brown, h. p.	*Do.*	Lt. Col. Riddell . . . . . Leinster
Ass. Qua. M. Gen.	Col. R. Owen, h. p.	*Do.*	Lt. Col. *Sir* C. Broke, *K.C.B.* Munster
		Do.	Lt. Col. J. French . . . Connaught

DISTRICTS.

Districts.	General Officers.	Stations.	Aides de Camp.
Leinster.	M. Gen. *Sir* C. Grant, *K.C.B.*	Dublin	Ensign *Earl of* Errol, 85 F.
	Maj. Gen. Egerton	Dublin	Bt. Maj. E. Kelly, h. p.
	M. Gen. Wulff, R. Art.	Dublin	Lieut. Wulff, R. Art.
Ulster.	Maj. Gen. *Sir* Sidney Beckwith, *K. C. B.*	Armagh	Bt. Maj. Powell, h. p.
Connaught.	L. Gen. *Sir* H. Montresor, *K.C.B.*	Athlone	Bt. Major Smith, 23 F.
Munster.	M. Gen. *Sir* John Elley, *K.C.B.*	Tuam	Bt. Maj. T. Reed, h. p.
	Maj. Gen. *Sir* J. Lambert, *K.C.B.*	Cork	

Recruiting Districts.

Districts.		Districts.	
Northern.	*Insp. F. Off.* . . Maj. N. Hamilton	Southern.	*Insp. F. Off.* . . Col. G. Middlemore.
	Adj. Tho. Shields, *Lt.* 3 Aug. 01		*Adj.* Tho. Hill, *Lt.* 8 Jan. 03
	Paymaster . . Nich. Maunsel		*Paymaster* . . F. Wemyss
Head Quarters, Newry.	*Surgeon to the Forces* } R. J. Browne	*Head Quarters, Cork.*	*Surgeon to the Forces* } J. V. Thompson
	Superintending Officers.		*Superintending Officers.*
	Lt. Huddleston, 34 F. *Belfast*		Lieut. Squires, 7 F. *Cork*
	Lt. Reynolds, 39 F. *Enniskillen*		Lt. Harris, 23 F. *Limerick*
	Lieut. Drewe, 27 F. *Newry*		Lieut. Jenkins, 81 F. *Kilkenny*
	Lieut. M'Lean, 44 F. *Armagh*		
Centre.	*Insp. F. Off.* . . Lt. Col. Hart		
	Adj. J. Maguire, *Lt.* 9 Oct. 06		
	Paymaster . . H. J. Reynett		
Head Quarters, Dublin.	*Surgeon to the Forces* } Tho. Brown		
	Superintending Officer.		
	Lieut. Jones, 77 F. *Dublin*		
	Lieut. Blair, 3 F. *Ballinasloe*		
	Lieut. Jenkins, 14 F. *Cavan*		
	Lieut. Wall, 16 F. *Mullingar*		

Digitized by Google

Aides de Camp to His Excellency the Lord Lieutenant.

Major Disbrowe, Gren. Gds.
Capt. *Hon.* O. Bridgeman, h.p. Gren. Gds
Major *Hon.* A. de Ros, h.p. 22 Dr.
Capt, *Hon.* G. Anson, 3 F. G.
Cornet Wrottesley, 16th Lancers
Lieut. Col. *Lord* A. Hill, 2 Dr.

Extra Aides de Camp.
Lieut. Col. Master, 3d Gds.
Capt. *Hon* F. Stanhope, h.p. 66 F.
Capt. Miller, R. Art.
Lieut. O. Felix, Rifle Brig.

Commissariat Department.

Commissary General . . . Colonel Charles Handfield 8Jan.1798 *Dublin*

Acting Dep. Com. Gen. W. Webb 16N. 1807 *Dublin*
Assist. Com. W. Henderson 1Jan. 1798 *Omagh*
Jas. Goldfink do. *Clonmel*
W. Hannagan 24May *Cork*
Assist. Com. John Grant, 1Apr. 1800 *Dublin*
T. Gelston 25June 1803 *Limerick*
W. Maturin 28Sept. *Berehaven*
N. Malassez 3Nov. *Athlone*

Medical Department.

Director General and Chief of the Department . . . George Renny, *M. D.* 1June 1796
Secretary . . . Mathew Tod Byrne, Esq. Dublin.
Agent, William Newton, *Esq.* Dublin.

Physician General.
John Cheyne 7Oct. 1820 *Dublin*

Surgeon General.
Philip Crampton, *M.D.* 10June 1813 *Dublin*

Deputy Inspectors.
R. M. Peile, *M. D.* 28Sept. 1803 *Dublin*
Jas. Pitcairn, *M. D.* 22Oct. *Cork*
William Comins 8Dec. *Athlone*

Surgeons.
Edw. Eagle, *M. D.* 13May 1798 *Clonmel*
Samuel Banks 20June *Cork*
Joseph Stringer do. *Dublin*
Henry Purdon, *M.D.* do. *Belfast*
Peter Ormsby 5Jan. 1804 *Limerick*

Assistant Staff Surgeons.
Wm. H. Hume, *M.D.* 13July 1815 *Cork*
John Simpson 25July 1819 *Do.*
Tho. Brisbane, *M.D.*, do. *Do.*
David Rees do. *Do.*
John Ligertwood do. *Do.*

Apothecary.
Edward O'Brien 20June 1798 *Cork*

Deputy Purveyor.
Hugh Power 1June 1806 *Cork*

Hospital Assistant.
Wm. S. Sheill 25June 1819 *Fermoy*

Military Departments.

CHIEF SECRETARY'S OFFICE, *Dublin Castle.*
First Clerk . . . . Edward Connor, *Esq.*

MUSTER OFFICE—*Dublin Castle.*
Muster Mast. Gen. and Clerks of the Cheque . . . . . *Rt. Hon.* Col. Wm. Bagwell / *Lord* Hen. Seymour Moore
Deputy do. . . . . . Mathew Handcock, *Esq.*

MILITARY ACCOMPTS OFFICE,—*Upper Merrion Street, Dublin.*
Commissioners . Colonel Tho. Brownrigg / Robert Barry, *Esq.* / Dugald Campbell, *Esq.*
Secretary . . . . . Brook Taylor Ottley, *Esq.*

BOARD OF GENERAL OFFICERS.
Secretary . . . . . William Meeke, *Esq.*
Dep. do. . . . . . Edward Connor, *Esq.*
Office—*Dublin Castle.*

JUDGE ADVOCATE GENERAL'S OFFICE, *Dublin.*
Dep. Judge Adv. . R. G. Leslie, *Esq.*
Provost Marshal . Lieut. R. Speedy

Comm. of Hibernian School / *Garr. Brig. Major* . Major G. Spottiswood / Bt. Maj. Bridge, *Dublin*

Agents for Half-pay Officers . Francis B. Morland, *Esq.* / Thomas T. Bernard, *Esq.*
Office—*No. 7, Ellis's Quay, Dublin.*

Agent for Officers' Widows' Pensions . W. C. Colville, *Esq.*
Office—*Bachelor's Walk, Dublin.*

Agent for the Transmission of Deserters . . . . . Thomas Brewer, *Esq.*
Office—*Dublin Castle.*

For BARRACK DEPARTMENT *of* IRELAND, *vide Page* 70.

Digitized by Google

MEDITERRANEAN.
(Gibraltar excepted.)

		Aides de Camp.	
Commander of the Forces	Lt. General Rt. Hon. Sir Tho. Maitland, G.C.B.	Capt. P. Edwards, 75 F.	
Military Secretary	Colonel James Maitland, h. p.	Capt. Hon. R. P. Arden, 39 F.	

Stations.	General Officers.	Aides de Camp.	Majors of Brigade.
Malta.	M.Gen. Sir Manley Power K.C.B.	Lt. Col. Balneavis, 97 F. Cap. Havelock, 95 F. ex	Capt. N. Browne, h. p.
Ionian Islands.	M.Gn. Sir F. Adam, KCB	Capt. Gilbert, 28 F. Cap. Fox, Cape Co. extra	Capt. Rudsdell, 10 F.

Dep. Adj. Gen.	Lt. Col. G. E. Raitt, h. p. Malta	Insp. F. Off. of Militia	Colonel Hon. P. Stuart
Dep. Ass. Adj. Gen.	Lieut. W. Bristow, h. p. Corfu		Colonel Robert Travers†
Dep. Q. M. G.	Lt. Col. W. L. Herries. . . Do.		Lt. Col. Charles Napier†
Dep. Ass. Do.	Capt. Mainwaring, 10 F. Malta		Lt. Col. H. C. E. V. Graham
Dep. Judge Adv.	Lt. Col. Sir Fred. Hankey, h. p.	Sub Inspect.	Capt. Krumm
			Capt. Knox
			Capt. H. Heathcote
			Bt. Maj. Oct. Temple
			Bt. Maj. M. Prager
			Capt. Richard Carrol

GIBRALTAR.

General Officer.	Aide de Camp.	Major of Brigade.
Lieutenant Governor.	Bt. Maj. A. G. Campbell, 26 F.	
eneral Sir George Don, G.C.B.	Lieut. Budgen, h. p. R. Eng.	
	Lieut. Samo, 64 F. ext.	

ill. Sec. Bt. Maj. Marshall, 14 F.	Dep. Judge Adv. F. S. Larpent, Esq.	Ass. Bar. M. G. * Lt. Col. J. Utterton	
own Maj Maj J Fraser late 7 RVB		Barr. Mast. Richard Hockings	
own Adj. Lt. Arch Campbell, hp.	Gar. Q. M. Lieut. J. Stevenson		Robert Metcalfe

CANADA.

General Officers.	Aides de Camp.	Majors of Brigade.
Capt. Gen. & Gov. in Chief.	Lt. Col. J. Ready, h. p.	
Gen. the Earl of Dalhousie, G. C. B.	Lt. W. Hay, 12 R. Lancers	
M.Gen. Sir P. Maitland, KCB.	Lieut. Lord S. Kerr, 33 F. extra	
	Bt. Major Hillier, 74 F.	Bt. Major Shekleton, h. p.

p. Adj G. Lt. Col. Harvey, † h. p.	Dep. Q. M. G. Lt. Col. Cockburn, h. p.	D. B. Mas Gen. P. Van Cortlandt, Esq.
dj. Gen. Bt. Lt. Col. Foster, h. p.	A. Q. M. G. Lt. Col. Lightfoot, h. p.	
ill. Sec. Col. H. C. Darling, h. p.	D A Q M G. Cap. Fowler, h. p. 104 F.	
ist. do. B. Maj. Lowring, 76 F.	Do. . . Capt. Dickson, h. p.	

NOVA SCOTIA & Dependencies.

General Officers.	Aides de Camp.	Majors of Brigade.
Gen. Sir Jas. Kempt, GCB. Halifax	Bt. Maj. Hon. C. Gore, 85 F.	
	Ensign Lord F. Lennox, 62 F.	Bt. Maj. Bazalgette, h. p. 98 F.
Gen. G. S. Smyth, New Brunsw.	Capt. Shore, h. p.	

lit. Sec. Major G. Raitt, h. p. Halifax	Dep. Q. M. G. Lt Col. W. Beresford, hp. 31 F. Halifax	
Adj. Gen. Lt. Col. H. B. Harris, h.p. 86 F. Do.	Fort Major Ens. R. Green, h. p. Newfoundl.	

Digitized by Google

BERMUDA.

Commanding Officer.		
Lieut. Col. Davidson, 13 F.		

WEST INDIES.

General Officers.	Aides de Camp.	Majors of Brigade.
Commander of the Forces. Lt. Gen. *Lord* Combermere, *G. C. B.* *Barbadoes*	Capt. Boyd, 2 F. Lieut. R. Cotton, 4 F.	
M.Gen. *Sir* F. P. Robinson *Tobago*	Capt. C. Campbell, 21 F.	
M. Gen. J. Murray *Demerary*	Major Bayly, h. p. 1 Gar. Bn.	Capt. Hovenden, h. p. 60 F
M. Gen. P. Riall *Grenada*	St. Major Sweeney, 62 F.	
M. Gen. Mainwaring *Barbadoes*	Lieut. Mainwaring, 51 F. . . .	Capt. Cruttenden, R. Art.
Antigua	. . . . .	Capt. Butts, R. Art.
Trinidad	. . . . .	Capt. Doherty, 21 F.

Mil. Sec.	Maj. *Hon.* J. Finch, h.p. *Barbadoes*		*D.A.Q.M.G.*	Cap. Killikelly, hp. 6 W I R *Demerary*	
As. Mil. Sec.	Cap. W. E. Grant, h.p. 6 W. I. R. *Do.*			Capt. Cumming, hp. 8 W. I. R. *Barbadoes*	
D.As.M.Sec.	Lt. Halfhide, 1 W. I. R. *Do.*			Lieut. M'Nicol, h. p. *Trinidad*	
	Lieut. O'Keeffe, 2 F. *Do.*		*Dep. J. Adv.*	M. Coulthurst, Esq. *Barbadoes*	
Dep.Adj.G.	B. Lt. Col. S. Berkeley, 16 F. *Do.*		*Fort Adj.*	Lieut. Gaff, h. p. *Grenada*	
At. Adj. Gen.	Major J. Anton, h. p. *Do.*			Lt. Wigley, h. p. 68 F, *St. Kitt's*	
Dep. As. do.	Lieut. T. Smith, h.p. *Do.*			Lieut. C. Buchanan, h.p. *Tobago*	
	Lt. Johnston, 21 F. *Do.*			Lieut. Fraser, 9 F. *Dominica*	
	Lieut. Young, h. p. *Do.*			Lieut. Wickham, h.p. *St. Vincent*	
Dep.Q.M.G.	Lt. Col. S. T. Popham, 24 F. *Do.*			Lieut. O'Dell, 5 F. *St. Lucia*	
As.do. . . .	Lt. Col. Walker, h.p. *St. Lucia*				
Do.	Major Cassidy, 1 W. I. R. *Trinidad*				
D.A.Q.M.G.	Major Watts, h. p. *Antigua*				
	Cap. Brereton, h.p. 8 W. I. R. *St. Lucia*				

JAMAICA.

General Officers.	Aides de Camp.	Majors of Brigade.
M. Gen. Conran *(Lt. Gov.)* . .	Capt. Edwards, h.p. 13 Lt. Dr. Lieut. Ross, 50 F.	Capt. Noel, 93 F.

Dep.Adj.Gen.	Lt Col. Fremantle,† Coldst. G.	*Dep.Q.M.G.* Col. A. H. Pye, h.p.	*Mil. Sec.* . Bt. Maj. Hall, 58 F.

BAHAMAS.

Commanding Officer.		
Capt. Eysing, 2 West India Reg.		

HONDURAS.

Commanding Officer.		Major of Brigade.
Col. G. Arthur, h. p. York Chs.	. . . . .	

HELIGOLAND.

Lt. Gov. . . Lt. Col. King, h. p. 82 F.

Town Major Capt. J. Smith, of late 2 R. V. B.

Digitized by Google

EAST INDIES.

Governor General and Commander in Chief	General The *Marq. of* Hastings, *K.G. & G.C.B.*	*Aides-de-Camp.* Major Mac Ra, Royal Scots; Major Stauhope, h. p. 56 F.; Capt. Dwyer, h. p. 84 F.

Presidencies.	General Officers.	Aides de Camp.	Majors of Brigade.
Bengal.	M. Gen. *Sir* R. S. Donkin, *K.C.B.*	. . . . .	Bt. Maj. Bristow, h.p. 84 F.
	M. Gen. L. Smith . . .	Capt. Place, 65 F.	
Madras.	Gen. *Sir* A. Campbell, *Bt. K.C.B.*	Bt. Maj. Molloy, 14 F.	
	M. Gen. T. Browne . .	Capt. Grenville, 69 F.	
Bombay.	Lt. Gen. *Hon. Sir* C. Colville, *G. C. B.* . .	B. Maj. Jackson, 6D. Gds.	Capt. Moore, 65 F.
	M. Gen. *Sir* W. G. Keir	Lieut. Marriott, 67 F.	

Bengal.	*Madras.*	*Bombay.*
Mil. Sec. Lt. Col. C. Doyle, h. p.	*Mil. Sec.* . . Capt. Wood, 2 F.	*Mil. Sec.* Lt. Col. Blair, 67 F.
Adj. Gen. Col. *Sir* Tho. M'Mahon, *Bt.* 17 F.	*Dep. Ad. Gen.* L. Col. Murray, † 3 L. D.	
Q. M. Gen. Col. Nicolls, † h. p. 14 F.	*Dep. Q. M. Gen.* Lt. Col. *Hon.* L. Stanhope, † 47 F.	
Ass. Adj. Gen. Bt. Maj. Croker, 17 F.	*Dep. Judge Adv.* Maj. Barrow, 69 F.	
Com. of Musters	*Com. of Musters* R. Yeldham, *Esq.*	

CAPE of GOOD HOPE.

General Officers.	Aides de Camp.	Majors of Brigade.
Governor.		
Gen. *Lord* Cha. H. Somerset	Bt. Maj. Rogers, 18 F.; Capt. Somerset, Cape Cav.	Capt. O'Reilly, h. p. 21 L. Dr.
Mil. Sec. B. Maj. Rogers, 18 F.	*Town Maj.* Maj. Jones, h.p. 15 Huss.	*Assist. do.* Lt. Hanson, h.p. Cap. R.
Dep. A. G. B. Maj. Blake, h.p. Cape R.	*Dep. Bar. M. G.* G. H. Dennis, *Esq.*	*Do.* Capt. Ebhart, 72 F.
Dep. Q. M. G. Lt. Col. Warre, h.p. 25 L. D.		

CEYLON.

General Officers.	Aides de Camp.	Majors of Brigade.
Governor.		
Lt. Gen. *Hon. Sir* Edw. Paget, *G. C. B.*	Capt. Champagne, 20 F.; Lieut. Semple, 98 F.	
Lt. Gen. *Sir* E. Barnes, *K. C. B.*	Bt. Lt. Col. Hamilton, 2 Ceyl. R.	
Military Secretary Lt. Col. G. Marley, h. p.	*Dep. Q. M. Gen.* . Lt. Col. Hardy, 19 F.	
Dep. Adj. G. . . . Lt. Col. Walker 59 F.	*As. Qua. Mas. Gen.* Bt. Maj. Fraser, 1 Ceylon Reg.	

WESTERN COAST OF AFRICA.

Gov. and Comm. in Chief.		Major of Brigade.
Colonel *Sir* Cha. MacCarthy, h. p.	. . . . .	Capt. J. Chisholm, 2 W. I. R.

Digitized by Google

ISLE OF FRANCE.

General Officer.	Aide de Camp.	Major of Brigade.
M. Gen. Darling	Capt. Ford, Colonial Cor. Lieut. Brough, 56 F. *extra*	Capt. Barrington, 56 F.

Dep. Adj. Gen. . . Colonel Lindsay, h. p.
Dep. Qua. Mast. G. Colonel Nesbitt, h. p.

Military Sec. . . Lt. Col. Dumaresq, h. p.
Mil. Aud. Gen. . Capt. Dick, h. p.
Dep. Judge Adv. Lt. Col. Leitch, h. p.

ST. HELENA.

General Officers.	Aides de Camp.	Majors of Brigade.
Lt. Gen. *Sir* H. Lowe, *K.C.B.*		
Brig. Gen. J. P. Coffin	. . . . .	Capt. Harrison, h. p. 53 F.
D. Adj. Gen. L. Col. *Sir* T. Reade, † 27 F.	*Mil. Sec.* Bt. Major Gorrequer, 18 F.	

NEW SOUTH WALES.

M. Gen. L. Macquarie | Lieut. Macquarie, h. p. 48 F. |

Digitized by Google

Commissariat of Stores, &c.

Commissaries General.

Gabriel Wood	8July1806	*Canada*
James Drummond	25Aug.1808	*Paris*

Deputy Commissaries General.

Charles Wright	24Dec.1802	*Gibraltar*
Gilbert Young	1Mar.1805	*No. Britain*
Peter Turquand	20Mar.1807	*Barbadoes*
R. J. Routh	9Mar.1812	*Mediterranean*
John M'Kenzie	18Mar.1814	*Gibraltar*
Frederick Dreunan	25Apr.	*New S. Wales*
J. W. Clarke	3Aug.	*Canada*
E. P. Coffin	4do.	*Do.*
William Wemyss	25Dec.	*New S. Wales*
William Elder	22Oct.1816	*London*
Francis W. Haden	do.	*Nova Scotia*

Assistant Commissaries General.

William Brown	20Sept.1806	*Malta*
William Lamont	24Mar.1807	*Gibraltar*
A. Somerville	15Feb.1808	*Jamaica*
Richard Barney	24Feb.1810	*London*
Tupper Carey	10Aug.1811	*Mauritius*
John Forbes	do.	*Gibraltar*
P. C. L. de St. Remy	do.	*London*
William Laue	29Apr.1812	*Newfoundla.*
Thomas F. Winter	do.	*Bermuda*
Ralph Rogerson	31Mar.1814	*Cape of G.H.*
W. Hewetson	do.	*Ionian Isld's.*
J. M. Cobb	2May	*Antigua*
James Laidley	1July	*Barbadoes*
J. S. Dobree	do.	*Canada*
Thomas Price	do.	*New Brunsw.*
George Moore	25Sept.	*Berbice*
John Coffin	1Nov.	*Canada*
John Lawrence	do.	*St. Kitts*
Harold France	do.	*St. Vincent*
Martin Rossiter	do.	*Do.*
Denzil Ibbetson	25Dec.	*St. Helena*
William Cumming	do.	*Malta*
George Head	do.	*Nova Scotia*
Joshua Brook	22Oct.1816	*Bahamas*
David Gardiner	do.	*Tobago*
William Miller	do.	*Grenada*
John Laidley	do.	*Barbadoes*
Hugh Hill	do.	*Canada*
T. E. Knowles	do.	*Mauritius*
Affleck Moodie	do.	*New So. Wales*

Deputy Assistant Commissaries General.

Charles Bonomi	7Aug.1810	*Nova Scotia*
Edward Wood	20Nov.	*St. Kitt's*
John Bruce	do.	*Dominica*
Patrick Davidson	do.	*Barbadoes*
Thomas White	do.	*Grenada*
John Lewis	do.	*Barbadoes*
C. H. Priestley	5July1811	*Mediterran.*
Daniel Kearney	10Aug.	*West Indies*
George Mauvell	16do.	*Bermuda*
Joseph Gillespie	24Jan.1812	*Canada*
Jm. Wetherman	19Mar.	*Nova Scotia*
W. Major	22Apr.	*Barbadoes*
Richard Green	23May	*Canada*
Lovell Pennell	do.	*Cape of G. H.*
T. G. Pemberton	25do.	*West Indies*
B. Knight	do.	*Malta*
Henry Handy	do.	*St. Vincent*
Jan Teuch	do.	*St. Lucia*
K. Machreedy	do.	*Barbadoes*
C. Thompson	2Nov.	*Canada*
Robert Allsopp	do.	*Do.*
J. H. Robinson	do.	*London*
T. H. Thomson	8Dec.1812	*Canada*
Samuel Cuming	11do.	*Malta*
Thomas Hill	do.	*Canada*
Cha. A. Clarke	15do.	*Nova Scotia*
John Rendall	21Jan.1813	*Sierra Leone*
J. L. Schmitter	3Feb.	*Canada*
W. C. Richardson	do.	*Berbice*
William Cundell	do.	*Malta*
F. L. Chiaranda	do.	*Ionian Isld's.*
Henry Curll	25do.	*Barbadoes*
Robert Cotes	22Mar.	*Malta*
Wm. Barron	15Apr.	*Barbadoes*
W. A. Thompson	11May	*Canada*
T. A. Stayner	do.	*Do.*
W. S. Lukin	24do.	*Cape of G. Hope*
Thomas Laue	23June	*St. Kitts*
William Thomson	28do.	*Canada*
J. M. Simpson	13July	*Gibraltar*
Cha. Blackadar	29do.	*Nova Scotia*
Wm. Stanton	4Sept.	*Canada*
Mich. Bailey	do.	*Do.*
John Finlay	do.	*Do.*
J. S. Jesse	16do.	*Nova Scotia*
T. W. Ramsay	25Nov.	*London*
John Leggatt	do.	*Canada*
Edw. S. Baynes	16Dec.	*Ionian Isld's.*
William Bailey	10Jan.1814	*Canada*
John Flanner	15do.	*St. Lucia*
C. W. Beverley	do.	*Newfoundla.*
William Cordeaux	do.	*N. So. Wales*
Geo. Hull	do.	*Do.*
Ernest Eyl	do.	*Ionian Isld's.*
Thomas Nugent	do.	*London*
James Wickens	8Feb.	*Canada*
Rob. Grindlay	11do.	*London*
Geo. Swinny	23do.	*Nova Scotia*
George Withers	11Mar.	*London*
T. Wetherall	24do.	*Do.*
E. F. W. Steinkopff	31do.	
W. Broughton	15Apr.	*New S. Wales*
Wm. W. Yeates	30do.	*Malta*
Fra. R. Foote	do.	*Mauritius*
William Braybrooke	do.	*Berbice*
George Hayward	do.	*Honduras*
Geo. Elliot	do.	*Barbadoes*
Andrew Chalmers	4May	*Canada*
Wm. Bowman	do.	*London*
James Slade	do.	*Nova Scotia*
W. J. Greig	15do.	*Canada*
Thomas Arnold	do.	*Do.*
John Ashworth	31do.	*Do.*
Sir J. Murray, Bt.	17June	*Gibraltar*
John Jarvis	1July	*London*
James Bishop	do.	*Gibraltar*
George Pierce	13do.	*Barbadoes*
J. Lindsay	do.	
Charles Thornton	do.	*Barbadoes*
Robert Lindsey	do.	*Antigua*
Gil. Dinwiddie	3Sept.	*Paris*
William Plant	do.	*Nova Scotia*
Rev. Robinson	do.	*Do.*
Cha. Graham	do.	*Canada*
F. T. Billings	9do.	*Do.*
H. C. Darling	12do.	*Nova Scotia*
John David	11Oct.	*Malta*
William Ross	3Nov.	*Canada*
Oliver Goldsmith	17Dec.	*Nova Scotia*
William Low	do.	*Do.*
Robert Lee	25do.	*Newfoundland*
Louis Donatti	do.	*Canada*
James Horne	do.	*Cape of G. H.*
William Stevens	do.	*Newfoundland*
John Edye	do.	*Demerary*
Thomas Scobell	do.	*Canada*

Digitized by Google

William Hall	25Dec.1814	*Bahamas*
John Radford	do.	*Honduras*
J. G. Eyl	do.	*Halifax*
Nathan Jackson	do.	*London*
John B. Price	do.	*Gibraltar*
Samuel Tubby	do.	*Canada*
Robert Johnstone	do.	*Cape of G. H.*
Thomas Rae	do.	*Canada*
Samuel Petrie	do.	*Ionian Isles.*
E. A. Hoffay	do.	*London*
Peter Roberts	do.	*New So. Wales*
Henry Bowers	do.	*Canada*
Thomas Bunnett	do.	*Jamaica*
Thomas Thornton	do.	*Africa*
Wm. R. Whitefoord	do.	*Cape of G. H.*
Thomas Burnett	do.	*Jamaica*
Augustus G. Fazardo	do.	*Grenada*
Tho. Walker	do.	*New S. Wales*
W. H. Louis	do.	*Ionian Isles.*
Colin Miller	do.	*Canada*
James Wilson	do.	*Malta*
Charles Fauquier	27Mar.1815	*Ionian Isles.*
Benjamin Smith	25Apr.	*Heligoland*

Cha. Wemyss	25Apr.1815	*Tobago*
George Bodley	do.	*West Indies*
John Craig	do.	*Cape of G. H.*
Henry George Grey	do.	*Canada*
William Greig	do.	*Do.*
John Lewis	18July	*Jamaica*
Josiah Pryce	4Nov.	*London*
T. R. Mitchison	22Oct.1816	*Canada*
R. H. Dee	do.	*Do.*
George Maclean	do.	*Do.*
William Fletcher	do.	*Nova Scotia*
Henry B. Bowerman	do.	*Bahamas*
Claude S. Browne	do.	*Canada*
William Milliken	do.	*Nova Scotia*
Robert Dobson	do.	
Sylvester O'Halloran	do.	*Jamaica*
James D. Fitzgerald	do.	*Nova Scotia*
William Howe	do.	*Do.*
Thomas Stickney	do.	*Canada*
Frederick Montgomerie	do.	*Malta*
William Pulsford	do.	*Dominica*
William Dilke	do.	*Canada*
H. E. Head	do.	*Cape of G.H.*
George C. Sanford	do.	*Jamaica*

Deputy Store Keepers General.

William Robertson	4May1815	*Canada*
Henry James Wild	do.	*Portsmouth*
Charles Palmer	do.	
Richard Williams	4Nov.1816	*Malta*
Tho. A. Somersall	19Feb.1818	*Perth*
John Hare	20Dec.1819	*Canada*

Assistant Store Keepers General.

Charles Morgan	4May1815	*Canada*

Kenneth Cameron	4May1815	*Gibraltar*
Robert Hall	do.	*Canada*
John Westbrook	do.	*Do.*
G. F. Haversaat	do.	*West Indies*
Thomas Fraser	do.	*Mediterranean*
J. P. Marter	do.	*New Brunswick*
John Lloyd	8June	*Cape of G. Hope*
John Clements	5Nov.1816	*Canada*
Isaac Blackburne	do.	*Do.*
John Seaman	9May1817	*Mediterranean*
Amos Lister	20Dec.1819	*Canada*

Commissariat of Accompts.

Deputy Commissaries General.

Jn. Dickens	17Mar.1807	*London*
Joseph H. Adams	4May1815	*Canada*
B. F. Telfer	25Dec.1814	*Malta*
Edward Dance	22Oct.1816	*West Indies*

Assistant Commissaries General.

William Mackay	25Feb.1815	*Barbadoes*
J. Woodhouse	1Oct.	*Malta*
J. S. Eschauzier	do.	*Gibraltar*
John Spurrier	1July1814	*Malta*
Wm. H. Snelling	25Dec.	*Canada*
William Hayward	22Oct.1816	*Cape of G. H.*
William Lithgow	do.	*Mauritius*

Deputy Assistant Commissaries General.

Adolp. Vieth	15Dec.1811	*Nova Scotia*
Wm. Jennings	2Mar.1814	*Canada*
Wm. Farmkige	30do.	*London*
C. Ragueneau	2Jan.1813	*Corfu*
William Duke	25Feb.	*Barbadoes*

J. Woolrabe	4Sept.1813	*Gibraltar*
G. Ackroyd	16Oct.	*Barbadoes*
Wm. Downes	31Jan.1814	*Canada*
John Lane, jun.	do.	*Do.*
John H. Allsupp	2May	*Barbadoes*
Edward Case	4do.	*Gibraltar*
George Fisher	18July	
John Irvine	25Sept.	*Cape of G. Hope*
Alexander Grant	26Dec.	*Nova Scotia*
James Hodson	do.	*West Indies*
Robert Chartres	do.	*Mauritius*
John Cooper	do.	*Do.*
Martin Stokes	do.	*Barbadoes*
Wm. Condamine	do.	*Malta*
Joseph Charlier	do.	*Nova Scotia*
John Jennings	do.	*London*
Charles Hambly	do.	*Do.*
Charles Tidmarsh	29do.	*Canada*
Abraham Nicholls	25Apr.1815	*Gibraltar*

Blue—Facings Black Velvet—Embroidery Gold.

Digitized by Google

Director General Sir James M'Grigor, *M. D.* 13June1815
Principal Inspector William Franklin, *M. D.* 12July1810
Secretary . . . . Samuel Reed, *Esq.*

Office, No. 5, *Berkeley-street, Piccadilly.*

Agent, Mr. Window, No. 9, Craig's Court.
Do. to Foreign Medical Officers, Mr. Disney, No. 26, Parliament Street.

Inspector

John Wright, *M. D.*	16Jan.1800	*Canada*
Ralph Green	26Aug.1813	*Barbadoes*
‡‡John Rob. Hume	3Dec.1818	*Mediterran.*

Deputy Inspectors.

W. Hussey, *M. D.*	17Dec.03	*C. of G. Hope*
(*Insp. 17th July*, 1817.)		
W. A. Burke, *M. D.*	25Aug.1807	*Mauritius*
(*Insp. 17th July*, 1817.)		
John Robb, *M. D.*	28May1812	*Portsmouth*
(*Insp. 26th Nov.* 1818.)		
Edward Porteus	13May1813	*Mediterran.*
Alex. Menzies, *M. D.*	3Aug.1815	*Barbadoes*
John Hennen, *M. D.*	7Sept.	*Edinburgh*
JamesStrachan, *M. D.*	16Jan.1816	*Nova Scotia*
W. W. Fraser	16July1817	*Gibraltar*
Cha. Farrell, *M. D.*	9Oct.	*Ceylon*
JacobAdolphus, *M. D.*	25Nov.1819	*Jamaica*

Physicians.

os. Skey, *M. D.*	18July1805	*Mediterran.*
ames Forbes, *M. D.*	5Nov.1812	*Chatham*
(*Dep. Insp. 23d Oct.* 1817.)		
ohn Dwyer, *M. D.*	28Feb.1813	*Ceylon*
G. Denecke, *M. D.*	17June	*Isle of Wight*
(*Dep. Insp. on the Cont. only*		23d *Feb.* 1816.)
ohn Arthur, *M. D.*	3Aug.1815	*Barbadoes*
ugh Bone, *M. D.*	7Sept.	*Do.*
heodoreGordon, *M. D.*	do.	*London*
(*Dep. Insp. 26th Nov.* 1818.)		
ho. Shortt, *M. D.*	30Nov.	*St. Helena*
ames Weir, *M. D.*	12Aug.1819	*Jamaica*
os. Taylor, *M. D.*	22June1820	*Canada*

Surgeons.

. R. Baillie	28Mar.1801	*Jersey*
(*Dep. Insp. 17th July*, 1817.)		
ephen Panting	25May1804	*Tobago*
Thomas	2June	*Zante*
. E. Griffin	14July1808	*C. of G. Hope*
dward Doughty	22June	*St. Kitts*
hn Glasco	6Apr.1809	*Barbadoes*
O. Short	29June1809	*St. Lucia*
M. A. Burmester	17Aug.	*Canada*
hn Walker	4Jan.1810	*Isle of Wight*
(*Dep. Insp.* 21st	24Jan.1811	*Demerara*
	May, 1818.)	
eo. Grassett	31Jan.1811	*Canada*
homas Duncan	8Aug.	*Halifax*
(*Dep. Insp. 17th July*, 1817.)		
mes Sharp	26Sept.1811	*Trinidad*
exander Boyle	19Mar.1812	*New Brunswick*
arles Collier	4June	*Ceylon*
illiam Hill	3Sept.	*Gibraltar*
(*Dep. Insp. 17th July*, 1817.)		
n Cole, *M. D.*	3Sept.1812	*Isle of Wight*
illiam Stewart	10do.	*Canada*
en Lindsay	5Nov.	*Mediterranean*
b. Hartle	28Jan.1813	*Antigua*
M'Leod	9Sept.	*Chatham*
n Murray	do.	*Do.*
lin Dakers	do.	*Do.*
ues Elliot	14Oct.	*Barbadoes*
a. Marshall	21Dec.	*Ceylon*
ward Dow	17Mar.1814	*Dominica*
JGVMillingen, *M. D.*	26My	*Bahamas*
n Williams	do.	*Bermuda*
d. Loinsworth	7July	*Grenada*
rick Hughes, *M. D.*	25Sept.	*Berbice*
xander Schetky	do.	*York Hospital*
lip Walter	do.	*Jamaica*
D. Tully	17Aug.1815	*Corfu*
‡‡James Dease	7Sept.1815	*Bristol*
William Sibbald, *M. D.*	do.	*Mauritius*
John Thomson, *M. D.*	21do.	*Edinburgh*
A. Nicol, *M. D.* (*Local Rank of Dep. Insp.*)	28May1818	*Africa*
James Dunn	13Jan.1820	*Jamaica*
William Trumble	22June	*Do.*
James Glider	9Nov.	*Africa*
A. Lewis Loinsworth	23Dec.	*West Indies*

Assistant Surgeons.

B. Nicholson	29Apr.1813	*Ceylon*
Rom. Amiel	3June	*Gibraltar*
Frederick Dix	19Aug.	*Gibraltar*
John Ramsay, *M. D.*	30Dec.	*Isle of Wight*
‡‡William Twining	10Mar.1814	*Ceylon*
Tho. Rolston	5May	*Chester*
Charles Grier	25May1815	*Malta*
James Kennedy, *M. D.*	22June	*Mediterranean*
J. F. Frank	27July	*Jamaica*
William Lloyd, *M. D.*	9Nov.	*Isle of Wight*
James Barty, *M. D.*	7Dec.	*C. of Good Hope*
J. J. Bigsby, *M. D.*	14Mar.1816	*Canada*
T. G. Stephenson	2July1818	*Ceylon*
George R. Melin	6Aug.	*Ophthal. Hosp.*
John W. Watson, *M. D.*	25Feb.1819	*Mauritius*
John Dempster	do.	*Cape of G. H.*
‡‡Samuel Hill	25Mar.	*Edinburgh*
J. M. Bartley, *M. D.*	24June	*Maidstone*
Joseph Allen	25do.	*Demerara*
D. O. Davis	25July	*Chatham*
Jas. Johnstone, *M. D.*	12Aug.	*Jamaica*
J. F. Pink	27Apr.1820	*Portsmouth*
Edward W. Burton	25June	*Jamaica*
Cha. Quartley Palmer	do.	*Barbadoes*
Bryan O'Beirne	12Oct.	*Africa*
Peter Maclauchlane	6Nov.	*Do.*
‡‡Robert Caverhill	26Dec.	*West Indies*

Purveyor.

William Cathcart	25May1804	*Barbadoes*

Deputy Purveyor.

Charles Bradford	12Sept.1805	*Chatham*

Apothecaries.

Edmund Starkie	8Oct.1807	*Mediterranean*
Sam. Leeson, *M. D.*	17Mar.1808	*C. of G. Hope*
Wm. Wheadon	18Oct.1810	*Chatham*
W. T. Iliff	31Oct.1811	*Mediterranean*
G. Montgomery, *M. D.*	do.	*Canada*
Richard Morris	2Sept.1812	*Mauritius*
John Carter	11Mar.1813	*Halifax, N.S.*
W. B. Burrowes	15May	*Jamaica*
James Taylor	9Sept.	*Barbadoes*
George John	4May1815	*Gibraltar*
James W. Simpson	16do.	*St. Helena*
G. Middleton	7Sept.	*Medical Depôt*
John Shower	do.	*Africa*

Hospital Assistants.

William Moon	9Nov.1812	*Jamaica*
John Coghlan	do.	*Ceylon*
Henry Muir	6Jan.1813	*Malta*
J. R. Gillespie	7Apr.	*Ceylon*
Hugh Orr	10May	*Isle of Wight*
Thomas Teevan	3June	*Gibraltar*
James Burt	7do.	
John Millar	19July	*Jamaica*
Alexander Boyd	24Aug.	*St. Vincents*
Alexander Nelson	4Oct.	*Cape of G. H.*
William White	do.	*Chatham*
Thomas Alexander	6Dec.	*Ionian Isids.*
William Parry	20do.	*Monserrat*
James D. Millar	do.	*Chatham*
Matthew Niell	16Jan.1814	*Canada*

Digitized by Google

David Ewing	7Feb.1814	*Antigua*
David M'Gibbon	7Mar.	*Nova Scotia*
James Arthur	do.	*Isle of Wight*
John Crawford	do.	*Ceylon*
Alexander Cumming	do.	*Mauritius*
Moses White	4Apr.	*Canada*
William Sutherland	do.	*Isle of Wight*
Daniel Scott	9Mar.1815	*Ionian Isles.*
Wm. Cannan	2do.	*Barbadoes*
Henry James	25Apr.	*St. Lucia*
John Freer	do.	*Barbadoes*
Jas. Duncanson, *M.D.*	26do.	*Canada*
William Williams	6May	*Dominica*
Jos. Huey	do.	*Jamaica*
Walter Blake	do.	*Ionian Isles.*
H. G. Parken	8do.	*Chatham*
Thomas Lough	19do.	*Do.*
George Home	do.	*Barbadoes*
William Kemlo	do.	*Isle of Wight*
Henry Wm. Voysey	do.	*Ceylon*
Dugald Lamont	do.	*Fort George*
Alex. M. Geddes, *M.D.*	19do.	*Canada*
Thomas Hall	do.	*Barbadoes*
Cornelius Wood	26do.	*Do.*
James Robertson	do.	*Jamaica*
James Wilson	3June	*Grenada*
William Birrell, *M.D.*	do.	*Barbadoes*
George Evers	do.	*Ceylon*
Andrew Gibson	do.	*Nova Scotia*
George Dempster	do.	*Jamaica*
Robert Russell	do.	*Ceylon*
William Knott	do.	*Do.*
Robert S. Gillespie	16do.	*Africa*
John Squair, *M. D.*	do.	*St. Lucia*
Peter Lamond, *M.D.*	24do.	*Canada*
John Kinnes, *M. D.*	do.	*Mauritius*
Charles Thompson	do.	*Honduras*
Wm.H. Burrell, *M.D.*	24June1815	*Cape of G. H.*
Robert Sillery	do.	*Gibraltar*
Wm. Bain, *M. D.*	do.	*Isle of Wight*
James Davidson	do.	*Antigua*
John Hall	do.	*Jamaica*
James L. Tighe	do.	*Canada*
Duncan Dockard	28do.	*Africa*
John Tennant	do.	*Canada*
David Browne	do.	*Winchester*
Robert Leslie	do.	*Nova Scotia*
Archibald M'Isaac	do.	*Demarara*
William Wilkins	4July	*Ceylon*
Garrett Barry, *M. D.*	do.	*Ophthal. Hosp.*
Bernard Conway	2Aug.	*Africa*
Pase Bensa	8do.	*Corfu*
Michael Galliani	do.	*Ionian Isles.*
Alex. B. Morgan	21Dec.	
John Thornton	25do.	*Honduras*
Francis O'Brien	do.	*Canada*
John Bell	do.	*Mediterranean*
Patrick Coleman	do.	*Africa*
George Knox, *M. D.*	do.	*Ceylon*
William Balmain	1Feb.1816	*Heligoland*
James L. Warren, *M. D.*	do.	*Jamaica*
George Osborne	14Mar.	
Andrew Smith	do.	*Isle of Wight*
John Perkins	30July1818	*Jamaica*
Wm. P. Birmingham	25June1819	*Ceylon*
John Chambers	6July	*Gibraltar*
Daniel J. Stewart	9Sept.	*Trinidad*
Malcolm Ritchie	25Dec.	*Sierra Leone*
William Charles	30do.	*Jamaica*
James Campbell	25Feb.1820	*Portsmouth*
JamesCrawford, *M.D.*	13Apr.	*Chatham*
William Doherty	19Oct.	*Jamaica*
George Dartnell	30Nov.	*Do.*
Hugh L. Stuart	28do.	*Chatham*

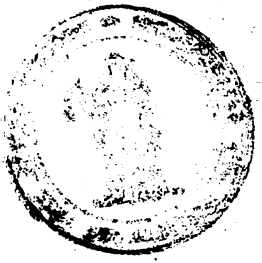

Digitized by Google

Barrack Department of Great Britain.

Comptroller . . Osborne Markham, *Esq.*
Deputy do. . . Edw. Doscawen Frederick, *Esq.*
Accountant . . William Hemming, *Esq.*
Office, New Street, Spring Garden.

Assistant Inspectors General.
R. Archdall, *Esq.*
D. Barberie, *Esq.*
Capt. Baddeley . .
Major Brace . .
Capt. Nairne . .
C. Mackenzie, *Esq.*
I. Teesdale, *Esq.*

Barrack Masters.
dams Samuel . *Hounslow*
lexander J. . . *Dumbarton*
mory Tho. *Maj.* *Oldham*
ndrew C. . . . *Sheerness*
asleigh S. F. . . *Milford*
ayntun C. *Capt.* *Brighton*
eever John . . *Hull*
ènson, C. *Lt.* *Macclesfield*
rdmore Tho. . *Winchester*
owater W. *Maj.* *Birmingham*
aybrooke W. . *Manchester*
own J. . . . . *Hamilton*
chanan Ar. . *Fort Augustus*
ncombe J. . . *Taunton*
grave G. A. . *Pembroke*
ldwell J. . . *Chelmsford*
rrington W. H. *Isle of Man*
aundy J. A. *Cap.* *Arundel*
ld W. G. . . . *Chatham*
ver J. . . . . *Norwich*
lier R. . . . . *Glasgow*
ke Rob. . . . *Brecon*
ben Wm. . . . *Guernsey*
lett Tho. . . *King's Mews*
ell J. . . . . *Colchester*
Dewell T. *Lieut.* *Hasler*
Downman F. *Lt.C.* *Maidstone*
Doyle Wes. *Capt.* *Scarborough*
Du Pre J. W. . . *Canterbury*
Durnford, A. W.
Dussmoy Jas. *Lt.* *Totnes*
Forbes A. *Major* *StirlingCast.*
Forster N. *Lieut.* *PortmanStreet*
Fouleriton A. . . *Aberdeen*
Gillmore J. A. *Lt.* *Ayr*
Gledstanes R. . . *Plymouth*
Goddard Wm. . . *Sheffield*
Goodeman John *HamptonCourt*
Hamilton Charles *Tower*
Hanmer William *Aldeyney*
Hay John . . . . *Dundee*
Hicks John . . . *Paisley*
Hobbs T. *Capt.* . *Coventry*
Hughes John . . *Hyde Park*
Hunt W. . . . . *Dover Heights*
Jones L. T. . . . *Sunderland*
King Joseph . . *Deal (New)*
Kinsey J. . . . *Windsor (Cav.)*
Laye George *Fort Cumberland*
Leake G. M. . . . *King Street*
Lefanu Henry . . *Northampton*
Lefroy A. *Capt.* . *York*
Lempiere S. . . . *Jersey*
Little Geo. *Lieut.* *Carlisle*
Logan Da. . . . *Berwick*
Luke Samuel . . *Blackburn*
M'Donald W. . . *Berkhill*
——— J. . . *Edinburgh*
Mackenzie Alan *Hilsea*
Manby G. W. *Capt.* *Yarmouth*
Manford W. . . . *Fort George*
Marshall R. . . . *Modbury*
Mensie Rob. . . . *Dartmoor*
Morrant W. . . . *Tilbury Fort*
Mouat J. . . . . *Fort Charlotte*
Mowatt R. *Capt.* *Romford*
Nicholl *Lieut.* *Landguard Fl.*
Oates M. *Capt.* *Pendennis Cast.*
O'Conor John . . *Truro*
Palmer S. . . . . *Harwich*
Peirse Jas. . . . *Deptford*
Pitman Henry . . *Dover (Old)*
Rodber Thomas *Weymouth*
Rollo John . . . *Perth*
Roope Geo. . . . *Ipswich*
Roughead J. . . . *Piershill*
Sheldon J. *Capt.* *Hastings*
Sheppard W. . . . *Deal (Old)*
Sly Richard . . . *Eastbourne*
Suckling W. . . . *Windsor (Inf.)*
Tonkin W. H. . . *Exeter*
Tooze Henry . . *Dorchester*
Travers Jos. . . . *Portsmouth*
Tregent A. J. *Cap.* *Chester*
Tudor James . . *Chichester*
Viater G. *Capt.* . *Gosport*
Walker Peter . *Knightsbridge, and Kensington*
——— Samuel *Maker Heights*
Warren R. . . . *Nottingham*
Wathen G. *Lieut.* *Croydon*
Wellwood A. M. . *Shorncliff*
Whistler W. . . . *Scilly*

Barrack Department of Ireland.

Chief Commissioner and Dep. Barrack Mast. Gen. Lt. Gen. Quin John Freeman
Secretary . . . . . John Hughes, *Esq.*
Supervisor of Accounts . . . Edward Smyth, *Esq.*
Office—*No. 8, Upper Merrion Street, Dublin.*

uperintendent General.
Callaghan Newenham, *Esq.*
Inspectors General.
rd Bagot, *Esq.*
ge Melvin, *Esq.*

Barrack Masters.
trong T. St. Geo. *Athlone*
es Henry *Youghal*
Charles *Belfast*
ne Thomas *Galway*
nan Rob. *Westport*
John *Kinsale*
vall Henry *Roscrea*
lo Cha. *Ballachadereen*
eany T. G. *Dungarvon*
——— Tho. *Newry*
new John *Cappoquin*
oyd David *Ballyshannon*
ner Sam. *Parsonstown*
Edw. *Castlecomer*
yne, *Ld.* { *Richmond* / *Portobello &* / *Recr. Depot*
d D. A. *Clare Castle*
g Arthur *Cavan*
oseph *Nenagh*
cue Matt. *Dundalk*
Galwey Christ. *Ross Castle*
Gethin W. St. L. *Hughcvanagh*
Grace M. J. *Waterford*
Harding Wm. *Cork Harbour*
Hardy H. W. . . *Rathkeale*
Heath Francis . *Portumna*
Hemmings Matt. *Limerick*
Hemsworth Wm. *Loughrea*
Henchy Donat. *Newbridge*
Hughes H. J. *Fethard*
——— James *Naas*
Joyce David *Banagher*
Irvine Hamilton *Enniskillen*
Irwin Henry *Boyle*
——— Arthur *Sligo*
Kearney Jas. *Armagh*
Kelly Lan. *Ballymena*
Kenny Courtney *Ballinrobe*
——— Robert *Bantry, &c.*
Keogh Ignatius *Cavt*
King John *Tullamore*
Laffan Joseph *Kilkenny*
Langton Amos *Buttevant*
Lawe Alexander *Cork*
Magill Wm. *Omagh*
Mahon Thomas *Roscommon*
Manifold John *Leitrim*
Mansergh Dan. *Templemore*
Martin Robert *Downpatrick*
M'Farlane F. *Longford*
M'Intosh D. *Glenmalur*
Mockler Edw. *Carlow*
Moore Garrett *Carrick on Suir*
Nash Henry *Carrickfergus*
O'Flanigan J. F. *Fermoy*
Parker R. L. *Drogheda*
Percy Hen. *Carrick on Shannon*
Pexton John *Mullingar*
Pricknoll Hugh *Swords*
Powell Wm. *Strabane*
Power George *Beerhaven*
Quin William *Coshel*
Rea John *Derry*
——— Charles *Loughswilly*
Ross Thomas *Clonmell*
Ryan William *Castlebar*
Sandforde Geo. *Dublin*
Sargent Henry *Caher*
Smith Benjamin *Tauries*
Soowe William *Foxford*
Stanley Sir Edw. *(Dep.) Dublin*
Stokes Oliver *Tralee*
Studdart Jonas *Laragh*
Towell John *Wexford*
Warner Henry *Trim*
White Tho. *Clogheahilly*

Digitized by Google

Chaplains Department.——Office, No. 2, Great Scotland Yard.

Chaplain General, The Rev. Archdeacon John Owen.

Chapl. to the Forces, and Assistant to the Chaplain General, The Rev. W. W. Dakins, D. D.

Chaplains to the Forces.

Rev. W. W. Dakins	16Mar.1810	*London*	Rev. I. C. Moore	23Dec.1812	*Chatham*
—— Geo. Jenkins	5Apr.	*Montreal*	—— Maurice James	24Nov.1813	*Corfu*
—— M. A. Mackereth	25D.	*Gibraltar*	—— B. B. Stevens	7Oct.1813	*Canada*
—— S. Leggatt	31July1811	*Portsmouth*	—— C. J. Lton	9Apr.1816	*Ceylon*
—— R. Edw. Jones	29Nov.	*Isle of France*	—— N. R. Dennis	29June	*Cape of G. H.*
—— Tho. Ireland	28Mar.1812	*Ceylon*	—— W. C. Frith		*Canada*
—— J. T. H. LeMesurier	16Ap.	*Malta*	—— R. G. Curtois		*Gosport*
—— J. L. Mills	12Oct.	*Quebec*			

Paymaster-General's Department.——Office, Whitehall.

Paymaster-General . . *Right Hon. Sir* Charles Long, *G.C.B. M.P.*
Deputy do. . . . . . Richard Neave, Esq.

Deputy-Paymaster-General.
George Ward . . . *Mediterran.*

Ass. Dep. Paymasters General.
Joseph Cartwright *Ionian Isls.*
John Gregory . . *Gibraltar*

Students at the Royal Military College.

Captain Crummer . . . . 28 F.	Lieut. Denham . . . . . 64 F.	Ensign L. Greme . . . . 79 F.
Capt. Macintosh . . . . 79 F.	Lieut. Tinling . . . Gren. Gds.	Lieut. S. Douglas . . . . 63 F.
Lieut. Hemmans . . h. p. 14 F.	Capt. East . . . . . 37 F.	Lieut. T. Reed 12 Roy. Lancers
—— Chichester . . . . 60 F.	Lieut. Cranfield . . . . . 90 F.	Ensign Thomas . . . . . 34 F.
Capt. Pratt . . . . h. p. 94 F.	Capt. W. F. Forster . . 3 F. G.	Lieut. Walker . . . . 18 Huss.

Honourable East India Company's Depot and Recruiting Officers.

DEPOT.

Commandant . .	Major Edward Hay	*Chatham*
Captain	Bt. Major H. E. Somerville	*Do.*
Adjutant	Capt. Menzies Duncan	*Do.*
Paymaster . . .	Capt. Hougson	*Do.*
Surgeon	Thomas Ogle	*Do.*

RECRUITING OFFICERS.

Captains	Jas. Murray, 55, Soho Square	*London*
	John Pudner	*Liverpool*
	Richard Grange	*Dublin*
	William Marshall	*Edinburgh*

Digitized by Google

COLONIAL DEPARTMENT.

Prin. Sec. of State Earl Bathurst, *K. G.*
Under Secretary Henry Goulbourn, *Esq. M.P.*
Private Secretary Charles Greville, *Esq.*
Office, Downing-street.

WAR-OFFICE.

Sec. at War Rt. Hon. *Ld. Visc.* Palmerston, *M.P.*
Dep. Sec. at War William Merry, *Esq.*
First Clerk . . . Robert Lukin, *Esq.*
Principal Clerk Richard Brown, *Esq.*
Priv. Sec. to Sec. at War Wm. Merry, Jun. *Esq.*

Department of Accompts.

Superintendent of the Current Branch at the Horse Guards . . . } Laurence Sulivan, *Esq.*
Superintendent of Arrear Branch in Duke Street, Westm. } Michael Foveaux, *Esq.*

Judge Adv. Gen. of the United Kingdom } Rt. Hon. J. Beckett, *M.P.*
Deputy Judge Advocate J. A. Oldham, *Esq.*
Assistant do. . . C. B. Wollaston, *Esq.*
Office, No. 13, Downing-street.

CONSOLIDATED BOARD OF GENERAL OFFICERS,

For the Inspection and Regulation of the Clothing of the Army, the Investigation of Claims for Losses, and for all Duties heretofore performed by the Clothing Board, Board of Claims, and other Boards of General Officers.

General.

Earl Harcourt, *G.C.B.*
Sir A. Clarke, *G.C.B.*
. Harrington
. Balfour
. Stevens
Earl Cathcart, *K.T.*
Sir H. Dalrymple, *Bt.*
. De Lancey
. Ross
Sir G. Hewett, *Bt. GCB.*
Ld. Howden, *G.C.B.*
& *K.C.*
R. Wilford
Earl of Rosslyn, *GCB.*
Sir G. Beckwith, *G.C.B.*
. Ludlow, *G. C. B.*
ou. E. Finch
. Wynyard
. of Anglesey, *K.G.* & *G. C. B.*
r R. Brownrigg, *Bt. G. C. B.*
n. E. Phipps
. Cartwright
Sir C. Green, *Bt.*

Lieut. Generals.

Sir H. Calvert, *Bt. GCB.*
Sir H Oakes, *Bt. G.C.B.*

Acting Committee for the Year 1820.
President—Lt. Gen. F. Maitland
Major Generals.
Sir G.T. Walker, *G.C.B.* | Sir P. K. Skinner
Sir L. T. Widdrington | Sir Colin Halkett, *KCB.*
Secretary . . . . Henry Elliott, *Esq.*
Office, No. 21, Spring Garden.

INSPECTORS OF ARMY CLOTHING.

Colonel *Hon.* G. A. C. Stapylton, h. p.
Colonel Turner, h. p.

INSPECTOR OF REGIMENTAL COLOURS.

Sir George Nayler, Clarenceux King of Arms—Genealogist of the Order of the Bath—King of Arms of Hanover, and of the Order of St. Michael and St. George.
Office, Heralds' College, Doctors' Commons.

BOARD OF ORDNANCE.

Master General . . { Fd. Marshal The *Duke of* Wellington, *K.G.* & *G.C.B.*
Lieut. General . . L. Gen. *Sir* H Oakes, *Bt. GCB*
Surveyor General { Lt.-Col. *Sir* Ulysses Burgh, *K.C.B. M.P.*
Clerk of the Ord. Robert Ward, *Esq. M.P.*
Prin. Storekeeper Mark Singleton, *Esq. M.P.*
Clerk of Deliveries Gen. *Hon.* E. Phipps, *M.P.*
Sec. to the Most. Gen. Col. Lord Fitzroy Somerset, *K.C.B.* Gren. G. *M.P.*
Do. Board . . . R. H. Crew, *Esq.*
Treasurer . . . . . . Wm. Holmes, *Esq. M.P.*
Aides-du-camp to the Most. Gen. { Capt. *Hon.* G. Cathcart; Thos. Lieut. Alg. Greville, Gren. G.
Office, Pall Mall.

Insp. Gen. of Fortifica. Lt. Gen. Gother Mann
Deputy Do. . . . Colonel Rowley
Office, No. 90, Pall-mall.

COMMISSIONERS R. MILITARY COLLEGE

Field Marshal *H. R. H. the D.* of York, *K. G. G. C. B.*—*Commander in Chief*
Right Hon. Ld. Visc. Palmerston, *Sec. at War.*
Right Hon. N. Vansittart—*Chanc. of Exchequer*
Field Marshal *H.R.H. the D.* of Cumberland, *K.G.*
Field Marshal *H.R.H. the D.* of Cambridge, *K.G.*
Fd. Mar. *H.R.H. the D.* of Gloucester, *K.G.* & *GCB*
Field Marshal The *Duke* of Wellington, *K. G.* & *G. C. B.*—*Master Gen. of the Ordnance*
General W. *Earl* Harcourt, *G.C.B.*
General *Earl of* Harrington
General *Earl* Cathcart, *K. T.*
General *Earl of* Rosslyn, *G.C.B.*
General *Sir* C. Green, *Bt.*
Lt. Gen. *Sir* H. Calvert, *Bt. G.C.B.*
Lt. Gen. *Sir* H. Oakes, *Bt. G.C.B. Lt. Gen. of Ord.*
Lt. Gen. *Hon. Sir* Alex. Hope, *G.C.B.*
M. Gen. *Sir* George Murray, *G.C.B.*—*Governor*
M. Gen. *Sir* J. W. Gordon, *Bt. K.C.B. Qua. Mas. G.*
Maj. Gen. *Sir* Henry Torrens, *K.C.B.*—*Adj. Gen.*
Major General R. Darling
Col. John Macdonald—*Dep. Adj. Gen.*
Col. *Sir* R. D. Jackson, *K.C.B.*—*Dep. Q. M. Gen.*

Secretary, Capt. Garvock, Adjutant General's Office, Horse Guards.

COMMISSIONERS R. MILITARY ASYLUM.

Field Marshal *H.R.H. the D.* of York, *K.G. GCB.*
Field Marshal *H.R.H. the D.* of Cumberland, *K.G.*
Field Marshal *H.R.H. the D.* of Cambridge, *K.G.*
Fd. Mar. *H.R.H. the D.* of Gloucester, *K.G.* & *GCB*
Field Marshal The *Duke* of Wellington, *K. G.* & *G. C. B.*—*Master-Gen. of the Ordnance*
Right Hon. Lord Visc. Palmerston—*Sec. at War*
General *Earl* Cathcart, *K. T.*
General *E. of* Harrington—*Gov. of Windsor*
General *Earl of* Rosslyn, *G.C.B.*
Gen. *Sir* R. Brownrigg, *Bt. G.C.B.*
Rt. Hon. Sir Chas. Long, *G.C.B.*—*Paymaster Gen.*
General *Sir* S. Hulse—*Gov. of Chelsea Hosp.*
Gen. *Sir* G. Hewett, *Bt.*
General De Lancey
General *Sir* C. Green, *Bt.*
Lt. Gen. *Sir* H. Calvert, *Bt. G.C.B.*
Lt. Gen. *Sir* A. Hope, *G.C.B.*
L Gen. *Sir* H Oakes, *Bt. G.C.B. Lt. Gen. of Ordnance*
M. Gen. *Sir* G. Murray, *G.C.B.*—*Gov. of R. Mil. Col.*
Rt. Hon. John Beckett—*Judge Advocate Gen.*
M. Gen. *Sir* J. W. Gordon, *Bt. K.C.B. Qua. Mas. G.*
Maj. Gen. *Sir* Henry Torrens, *K.C.B.*—*Adj. Gen.*
Major General R. Darling
Col. John Macdonald—*Dep. Adj. Gen.*
Col. *Sir* R. D. Jackson, *K.C.B.*—*Dep. Q. M. Gen.*
Bishop of London
Bishop of Winchester
William Merry, *Esq. Dep. Sec. at War*
The Rev. Archdeacon John Owen, *Chaplain Gen.*

Digitized by Google

CIRCULAR. No. 444.

WAR-OFFICE, Department of Accompts.
January, 1821.

SIR,

I AM directed by the Secretary at War to acquaint you that an Agreement has been entered into with the Owners of the "Rob Roy" Steam-Packet, for the Passages of Officers and Soldiers from Glasgow to Belfast, and vice versa, at the undermentioned Rates:

	£	s.	d.
Officers, each -	1	1	0
Non-Commissioned Officers and Privates, each - - - - - -	0	6	6

I am, &c.

Paymaster of the (Signed) LAU. SULIVAN.

A. 67,526

18

CIRCULAR. No. 445.

WAR-OFFICE, Department of Accompts,
24th January, 1821.

SIR,

I AM directed by the Secretary at War to acquaint you that the General Officers Commanding the Forces abroad have been requested not to grant any Warrants in future for Issues to Regimental Paymasters, upon Supplementary Estimates, after the expiration of Two Months from the end of the Year to which they may apply.

I am further directed to acquaint you Instructions have been given to the Officers of the Commissariat Department, by the Command of the Lords Commissioners of His Majesty's Treasury, not to make any Payments upon Warrants, contrary to those Instructions, without the special directions of the Officer Commanding the Forces, and that no Warrant which may be granted within the period of Two Months should be paid without the like special direction, unless it shall be presented for payment within One Month after it is dated.

I am, &c.

Paymaster of (Signed) LAU. SULIVAN.

A. 73,635

6

Digitized by Google

No. 384.

GENERAL ORDER.

HORSE-GUARDS, 28th December, 1820.

HIS Royal Highness the Commander in Chief directs it to be notified, that Colonels of Infantry Regiments, in cases where they are required by existing Regulations to supply Cloth Pantaloons with the Clothing for their respective Corps, will be allowed, in future, to provide Pantaloons of a *Blue Grey* colour if it should be preferred to the *Dark Grey* hitherto in use.

An approved Pattern of the Pantaloon of the Blue Grey Colour has been prepared, and will be sealed and lodged, with the original Pattern of the Dark Grey, at the Office of the Consolidated Board of General Officers, Spring Gardens; and the Colonels of Infantry will be responsible that all future supplies of Pantaloons, for their respective Regiments, are made in strict conformity to one or other of the Sealed Patterns above referred to.

Blue Grey Cloth being understood to be more expensive on account of the Dye, and being of a superior quality, and calculated to last longer than the Dark Mixture, each Soldier supplied with the Blue Grey Pantaloons, as a part of his Clothing, will be liable to an additional Stoppage towards meeting the extra expense that will be incurred.

By Command of His Royal Highness
The Commander in Chief,
HENRY TORRENS,
Adjutant-General.

Promotions, Appointments, &c. during the Month of January, 1821.

Dr. Gds.	Cornet Lloyd, from h. p. 21 Dr. to be Cornet, vice Kennedy, 12 Dr.	21Dec.1820
Dr.	R. Dent, Cornet by purch. vice Guiston, ret.	do.
	Cornet Kennedy, from 1 Dr. Gds. Cornet, vice Thellusson, h. p. 21 Dr.	do.
F. Gds.	Capt. Murray, Capt. and Lieut. Col. by purch. vice Master, ret.	28do.
	Lieut. Wedgewood, Lieut. and Capt. by purch.	do.
	Ensign G. Fitz Roy, from 58 F. Ensign and Lieut. by purch.	11Jan.1821
F.	Lieut. Glen, from h. p. Lieut. vice Ebhart, 2 R. Vet. Bn.	do.
	Surg. M'Creery, from 1 W. I. R. vice Loinsworth, Staff	28Dec.1820
	Lieut. Macfarlane, Capt. vice Bates, dead	21do.
	Ensign Hamilton, from 33 F. Lieut.	do.
	—— Rae, Lieut. by purch. vice Baillie, ret.	28do.
	E. Cheney, Ensign by purch.	do.
	Hosp. Assist. Boyd, Assist. Surg. vice Colvin, dead	4Jan.1821
	Bt. Major Hewett, Major by purch. vice M'Neight, ret.	27Dec.1820
	Lieut. Lindsay, Capt. by purch. vice Hewett, prom.	4Jan.1821
	Ensign Vivian, Lieut. by purch.	do.
	Bt. Lieut. Col. Hodge, Lieut. Col. by purch. vice Tucker, ret.	28Dec.1820
	Bt. Major Geil, Major by purch.	do.
	Lieut. Brodrick, Capt. by purch.	do.
	Ensign Akers, Lieut. by purch.	do.
	—— Bell, Ensign by purch.	do.
	C. B. Cumberland, Ensign by purch. vice Hamilton, 16 F.	21do.
	Lieut. Hemsworth, Capt. by purch. vice Gill, ret.	11Jan.1821
	Ensign Campbell, from 85 F. Lieut. by purch.	do.
	Gent. Cadet J. Clarke, from Royal Mil. Coll. Ensign	do.
	Ensign Eliot, Lieut. vice Hopkins, 8 R. Vet. Bn.	do.
	W. F. Hannagan, Ensign	do.
	Lieut. Bathurst, from 1 F. Gds. Capt. by purch. vice Burns, ret.	4do.
	—— Macdougall, from h. p. 40 F. Quar. Mast. vice Smyth, h. p.	21Dec.1820

Digitized by Google

83	Bt. Major Summerfield, Major, vice Napper, dead	
	Lieut. Shaw, Captain ———	21Dec.1820
86	——— Wynn, from Cape Corps, Lieut.	do.
58	Gent. Cadet F. Dalgety, from Royal Mil. Coll. Ensign	do.
	Ensign Atkin, Lieut. vice Janus, 4 R. Vet. Bn.	do.
f W. I. R.	Gent. Cadet F. Baynes, from Royal Mil. Coll. Ensign	11Jan.1821
	Assist. Surg. Savery, from Staff, Surgeon, vice McCreevy, 9 F.	do.
Cape Corps.	Serj. Maj. Blakeway, Adjut. and Ensign, vice Wynn, 83 F.	do.
Col. Corps at the Mauritius.	2d Lieut. Campbell, from h. p. Bourbon Regt. 2d Lieut.	28Dec.1820
2R.Vet.Bn.	Lieut. Ebhart, from 1 F. Lieut. vice Davis, cancelled	21do.
3	——— Nixon, from 10 Vet. Bn. Lieut. vice Hurford, cancelled	do.
4	Quar. Mast. Chambers, fm. h. p. R.W.I.Rang. Ens. vice Pepperell, canc.	11Jan.1821
5	Lieut. Janus, from 88 F. Lieut. vice Sinclair, cancelled	28Dec.1820
6	Quar. Mast. Downing, from h. p. 96 F. Ensign, vice Gardiner, 7 Vet. Bn.	11Jan.1821
8	——— Ralph, from h. p. 95 F. Ensign, vice Black, cancelled	do.
9	Lieut. Hopkins, from 76 F. Lieut. vice Mackenzie, dead	4do.
10	Quar. Mast. Hallion, from h. p. 12 Dr. Ensign, vice Hogan, Adjutant	11do.
	Lieut. Thomson, from 68 F. Lieut. vice Nixon, 3 R. Vet. Bn.	do.
MEDICAL DEP.		do.
	Surg. Loinsworth, from 9 F. Surg. to Forces, vice Cockell, dead	do.
	Hosp. Assist. Caverhill, Assist. Surg. to Forces, vice Savery, 1 W. I. R.	28Dec.1820
	H. L. Stuart, Hosp. Assist. to Forces ———	do.
	J. Brydon, do. vice Higgins, dead	do.
GARRISON.		11Jan.1821
	Capt. Simson, 6 R. V. Bn. Town Major of Portsmouth, vice Ashhurst, dead	4Jan.1821

Exchanges.

Lt. Col. South, from 20 F.	with Lt. Col. Ogilvie, h. p. 8 F.
Bt. Lt. Col. *Lord* C. Fitz Roy, from 55 F.	——— Major Mill, h. p. 27 F.
——— Fitz Simon, from 65 F.	——— ——— Dumas, h. p. York Chass.
Major Broomfield, from 16 F.	——— Bt. Lt. Col. Shaw, 92 F.
Capt. Simson, from 6 R. Vet. Bn.	——— Bt. Maj. Spinluff, h. p. 18 F.
——— Hadden, from 6 Dr.	——— Capt. Irwin, h. p. 20 Dr.
——— Edgell, from 4 F. rec. diff.	——— Hovenden, h. p. 60 F.
——— Ginger, from 81 F.	——— Gordon, h. p. 6 F.
——— Stewart, from 82 F. rec. diff.	——— Meech, h. p. 89 F.
——— Barry, from 2 W. I. R.	——— Parsonage, h. p. African Corps
Lieut. Darke, from 7 Dr. Gds.	——— Lieut. Everard, 24 F.
——— De Lorentz, from 7 F. rec. diff.	——— Bourke, h. p. 1 F. G.
——— Dobree, from 22 F. do.	——— Potenger, h. p. 36 F.
——— Cosby, from 45 F.	——— Butler, h. p. 73 F.
——— Colls, from 63 F. rec. diff.	——— Harding, h. p. Rifle Brig.
——— Harris, from 77 F. do.	——— Maclean, h. p. 3 F. G.
——— Goodwin, from 89 F. do.	——— Keith, h. p. 69 F.
——— Cathcart, from 91 F. do.	——— Burne, h. p. 64 F.
Cor. & Sub-Lt. H meywood, from 1 Life Gds.	Ensign Fletcher, 45 F.
Cornet Hall, from 6 Dr. Gds. rec. diff.	Cornet Daintry, h. p. 21 Dr.
——— Dent, from 3 Dr.	——— Trollope, 10 Dr.
Ensign Brown, from 3 F.	2d Lieut. Everard, h. p. Rifle Brig.
——— Cameron, from 3 F. rec. diff.	Ensign Burchell, h. p. 2 Prov. Bn. of Mil.
——— Blythe, from 3 F.	——— M'Nabb, h. p. 94 F.
——— Miller, from 3 F.	——— Piggott, h. p. 7 W. I. R.
——— Smith, from 22 F.	——— Burlton, h. p. 69 F.
——— Dixon, from 70 F. rec. diff.	——— Westenra, h. p. 94 F.
Surg. Rule, from 66 F.	——— Surg. Cunningham, h. p. Gleng. Fenc.

Resignations and Retirements.

Lieut. Colonels.	*Captains.*	*Cornet.*
Master ..... 3 F. G.	Gill ..... 46 F.	Guiston ..... 3 Dr.
M'Neight ..... 22 F.	Burns ..... 80 F.	*Dep. Storekeeper Gen.*
Tucker ..... 29 F.	*Lieutenant.*	James Smith
	Baillie ..... 20 F.	

Google

Deaths.

General.

Gwyn, 1 Dr. G. London 13Jan.21

Lieut. General.

Monro, Bath 5Jan.21

Major Generals.

Chester, late of Coldstream Gds. London 5Jan.21

Hare, late of 22 Dr. Bangalore, on Staff at Madras 28Aug.20

Colonels.

Visc. W. de Serrant, late Irish Brig.

F. A. L. *Bar.* De Arentsschildt, 3 Huss. Germ. Leg. Hanover 10Dec.20

Lieut. Colonels.

Handfield, Royal Eng. London 8Jan.21

Sir F. H. Flight, *Bt.* Paymaster, Royal Marines

Captains.

Bates, 16 F.

Gray, 67 F. Camp near Mally, Bombay 8June20

Roberts, Roy. Eng. Barbadoes 17Nov.20

Spence, h. p. 4 Gar. Bn. Londonderry . . . . . 3Oct.

Meister, h. p. 2 Huss. Ger. Leg. 2Dec.

Lieutenants.

Way, 14 F. Meerut, Bengal 11July20

Fowler, 14 F. Meerut, Bengal 9June

Bennett, 17 F. Bengal 10July

Wilson, 46 F. Cuddapah, Madras . . . . . 27do.

Wilton, 33 F. Mauritius 28Aug.

Mackenzie, 8 Veteran Bn. Fort George, North Brit. 19Dec.

Collins, R. Art. Plymouth Dock 29do.

Hewerdine, Sou. Hants Militia, Lower Ponton, Lincolnshire

Waldt, late 2 W. I. Gar. Comp. Fort Nugent, Jamaica 2Oct.

Cornet, 2d Lt. & Ensign.

Waller, 21 F. Tobago Nov.20

Gaiston, late of 3 Dr.

Browne, h. p. 92 F. Foxborough, Roscommon 24Feb.20

Paymasters.

Nolan, 11 Dr. Cawnpore, Bengal 29June20

Robertson, Pembroke Militia 31Dec.

Quarter-Masters.

Coghlan, late of 11 F. Gibraltar Dec.20

Horsington, h. p. Berwick Fen. Cav. . . . . 29Aug.

Surgeons.

Thomas, h. p. 3 Gar. Bn. Wandsworth 1Nov.20

Ollive, E. Midd. Mil. Holloway 8Jan.21

Assistant Surgeon.

Donnelly, Roy. Eng. Barbadoes 8Nov.20

WAR-OFFICE, 27th Jan. 1821.

Additions and Alterations too late for insertion in their respective places.

Brevet.	Major T. H. Dawes, † h. p. 22 Dr. to be Lt. Col.	7Nov.1818
	Capt. C. Middleton, h. p. 22 Dr. Major	8Feb.1819
15 Dr.	Lieut. Parlby, from h. p. 22 Dr. Lieut. vice Clark, exch. rec. diff.	18Jan.1821
17 F.	Capt. M'Pherson, from h. p. 21 F. Capt. paying diff. vice Hamilton, 81 F.	do.
19	Capt. Gordon, from 81 F. Capt. vice Cairnes, exch.	17do.
22	Gent. Cadet Chatoner Ogle, fm. R. Mil. Col. Ensign by purch. vice Vivian	4do.
58	T. G. Mattison, Ensign by purch. vice Fitz Roy, 8 F. G.	11do.
81	Capt. Cairnes, from 19 F. Capt. vice Gordon, exch.	17do.
	Capt. Hamilton, from 17 F. Capt. vice Adams, h. p. 21 F. rec. diff.	18do.
85	Gent. Cadet *Hon.* J. Stuart, fm. R. Mil. Col. Ens. by p. vice Campbell, 46 F.	4do.

MEDICAL DEP.

Assist. Surg. J. Davy, *M.D.* from h. p. to be Assist. Surg. to the Forces 25Dec.1820

MEMORANDUM.

The Exchange between Bt. Lieut. Col. Shaw, of 22 F. and Major Broomfield, 16 F. has not taken place.

LIEUTENANTS ON HALF PAY.

LIEUTENANTS.

Abbott Thomas, 68 F.
—— James, 90 F. 16Feb.15
—— Tho. 1W. 1. R. 7Apr.14
Abell Tho. NewBruns.F. 19Oct.15
Ackland Rob. Innes, 79F. 11Oct.10
—— Graves, 61 F. 23Apr.18
Acome T. York Ra. 3July17
Acton Henry, 12 Dr. 4May15
—— J. P. 60 F. 5Nov.13
Adams Richard, 13 Dr. 15July
—— Charles, 46 F. 14Feb.79
—— Samuel, 50 F. 27May07
—— E. H. 64 F. 2Sept.09
—— H. B. Afr. C. 12June17
Adamson Ja. Afr. C. 1ldo.
Adey Wm. Gyde, 72 F. 15July91
Agnew Mat. M'Lean's C. 9July12
Ainsworth John, 34 F. 10June13
Alcock Corn. B. 60 F. 6Dec.10
—— Hen. 63 F. 24Feb.
Alderson John, 33 F. 13Aug.15
Aldrich Fred. Rifle Br. 23July11
Aldworth Rob. Rog. 66F. 1Sep.81
Alexander Hen. 12 Dr. 26Aug.15
—— Wm. 24 Dr. 22Mar.18
—— John, 70 F. 12Nov.13
—— Brickell, 56F. 17Jun.
—— Robert, 101 F. 27Apr.18
Allan Adam, Amer. Ra. 25Dec.82
—— Wm. 7 F. 3Mar.14
Allen Cha. Davies, 96 F. 20May13
—— John, 38 F. 26Sept.
—— Joseph, 59 F. 24Dec.02
—— John, 84 F. 28May12
—— Fra. 3 Prov. Bn. of Mil.
Allen Tho. 1 LineG.L. 8Sep.09
Allen George, 88 F. 15Dec.13
—— Richard, 1 Gar. B. 30June09
Alley Totten. Cors. Ra. 20June11
Allibone Isaac, 50 F. 28Feb.61
Allingham Chr. J. 12 Dr. 30June13
Allt D. Afr. C. 26July13
Alment William, 3 F. 17Jan.10
Alsop Thomas, 24 F. 30Oct.16
Alston John, 70 F. 23Aug.15
Alston James, 1 F. 21Oct.13
Ames John, 1 Prov. Bn. of Mil.
Amiel Rob. Steph. 23F. 29Aug.16
Anderson Wm. 71 F. 7Aug.12
—— John, 38 F. 28Nov.
—— J. 3W.I.R. 25Sept.11
—— W. A. W.I.R. 26May14
—— J. 2 Gar. B. 20June10
—— Robert, 80 F. 8Mar.61
Andrews H. 4 F. 7Oct.13
—— Tho. 84 F. 4June18
Angerstein J.J.W. 1F.G. 9Apr.
AntrobusEdm.W.R. 19F. 14Nov.
Archbold John, 33 F. 27Oct.14
Archbold Geo. 43 F. 21Sept.08
Archdall W.F. Westin. R. 9June13
Archdeacon Jas. 84 F. 2Oct.06
Archer Thomas, 112 F. 11Feb.08
Arden William, 4 F. 25Dec.13
Armit John, 27 F. 10Mar.14
Armstrong And. 4 F. 4Feb.
—— Tho. 2 F. 26Mar.17
—— John, 60 F. 19Apr.14
—— M. York R. 25May15
—— WmAnd. 11F. 23Dec.13
—— Wm. 14 F. 30June15
—— Wm. 27 F. 15Nov.10
Armstrong Rich. 70F. 7Mar.10
—— Wm. B. 9 Dr. 29Apr.13
—— John, 40 F. 23Apr.19
—— John War. 88 F.
—— Alf. A. New F. F. 4Mr.07
Arnold Edward, 1 Dr. 25July11
—— J. Harris, 3G. B. 18De.00
Arnott Alexander, 26 F. 28Feb.12
Arrowsmith J. Fish's C. 27Sept.81
Ashburnham *Hon.* Percy, 2 F. G. 28Dec.15
Ashe Richard, 71 F. 18Jan.14
Ashley William, 96 F. 25Aug.05
Ashton George, 85 F. 21Mar.15
Atcherley Jas. 1 Pro. Bn. of Mil.
Atkin Morrice, 34 F. 20Oct.81
—— Christ. 15 F. 21Aug.00
—— John, 88 F. 19Oct.15
—— Wm. For. V. Bn. 2July11
Atkinson Charles, 14F. 25Dec.15
—— John, 73 F. 24Jan.18
—— W. H. Wag. Tr. 8Jan.14
—— Joseph, 95 F. 29July13
—— W. Octav. 12 F. 19Jan.15
—— John, 98 F. 18Sept.05
Auber Charles, 67 F. 6July15
Auchmuty R. M. 73 F. 22Sept.14
Aufrere G. A. 20 Dr. 9Mar.15
Austin Edw. Fred. 47 F. 30Sept.15
—— John, 10 F. 29Jan.12
—— W. S. York R. 10June13
—— Joseph, 42 F. 22Aug.10
Austin Wm. 52 F. 6Jan.13
Avarne Tho. J. J. 67 F. 6Feb.17
Ayshford A. Moore, 12 F. 15Ap.12
Babington Murray, 10 F. 6Jun.80
Bace William, 2 Gar. B. 2Oct.11
Backhouse Benj. 23 F. 25Nov.13
Bacon John Wm. 11 Dr. 28June10
Bagenall J. Doyle, 87F. 1Dec.07
Bagnall W. Cathcart, 66F. 14Jan13
Bagnett Jas. 4 Ceyl. R. 11Oct.09
—— William, 28 F. 21Nov.11
Bailie Thomas, 61 F. 29Jan.07
Bailey George, 6 F. 7Sept.14
Baillie Richard, 18 F. 3Mar.80
—— Andrew, 30 F. 27June11
—— Evan, 19 F.
—— George, 106 F. 25July78
Baily Zachary, 39 F. 25Dec.13
Bain William, 33 F. 14Aug.15
Bain John, 61 F. 11Apr.11
—— Patrick, 38 F. 3June18
Bain Henry, 33 F. 11Aug.15
Baines H. John, 90 F. 2Oct.81
Baird John, Cape R. 9July09
Baker Thomas, 15 F. 19July00
Baldock Tho. Wag. Tr. 2Oct.11
Baldwin Robert, 7F. 11May09
Bale William, 3 F. 28Oct.07
Balfour J. Mag. 49 F. 26Aug.09
—— Jeremiah, 79 F. 19May14
Ball Robert, 59 F. 14Nov.09
—— Wm. Robert, 71 F. 26Aug.13
—— William, 22 F. 11Mar.
—— George, 1 Gar. B. 6June05
Bamford J. Scotch Br. 17May05
Banks Christoph. 88 F. 25Dec.13
Bannatyne John, 8 F. 6Apr.01
—— Fred. 33 F. 9Aug.15
Bannerman Roh. 90 F. 8Aug.11
Barbor John, 103 F. 28Sept.15
Barckhausen Aug. For. Wag. 7July15
Barclay William D. 1 F. 4Aug.14
—— Cha. Mait. 60 F. 9Jan.84
Baring Frederick, 60 F. 8Feb.13
Barker Tho. Amer. F. 4Apr.83
—— R. Rifle Brig. 20Feb.17
—— W. H. 25 F. 8Jan.18
Barlow J. T. 93 F. 19Mar.07
Barnes R. Tyrrell, 37 F. 13Oct.80
—— James, 73 F. 7Oct.18
Barnett Reginald, 40F. 10Dec.12
—— Richard, 62 F. 17Feb.14
Barnewall Barth. 79 F. 10Oct.94
Barnewall A. 33 F. 10Dec.12
Barr Charles, 26 F. 6Jan.14
Barrett Thomas, 3 F. 8June15
—— James, 12 F. 30Oct.12
Barrett J. C. 52 F. 9May11
Barrie R. 4 W. I. R. 6Oct.15
Barron Peter, 10Gar. B. 14Sep.04
Barrow James, 5Gar. B. 20Mar.07
Barry St. George R. 13Dr. 25Oct.15
—— F. M. 83 F. 29May11
—— Thomas, 84 F. 24Oct.13
Bartlet Spry, 89 F. 4Oct.16
Bartlet Wm. 69 F. 11Aug.15
Bartlett Jas. Ind. Co. 22Oct.62
Bass John, 2 Prov. Bn. of Mil.
Bassett Alex. R. 4 F. 12Feb.01
—— Joseph D. 75 F.
Bate William, Dillon's 14June13
Bath William, 78 F. 20Dec.10
Battley William, 60 F. 7Feb.13
Battersby Jas. 30 F. 30Mar.14
Batwell Andrew. 40 F. 9Feb.01
Baugh William, 103 F. 8Feb.62
Baxter William, 22 F. 10June13
—— A. Browne, 43 F. 22June15
—— John B. 53 F. 25Dec.13
Bayley T. D. 56 F. do.
Bayly Thomas, 1 F. 19Oct.14
—— Cha. 4W. Ind. R. 16Nov.15
Bayntun Edw. 2Gar. B. 28Mar.05
Beachcroft Sam. 14F. 28Nov.11
Beadle Robert, 81 F. 24Mar.17
Beale Charles, 81 F. 21Dec.13
—— Thomas, 1 Pro. Bn. of Mil.
—— Henry B. 39 F. 25Dec.13
Beamish Rich. 2 F. G. 22Dec.14
Beardsley Francis, 14F. 25Dec.13
Beasley Richard, 9 Dr. 18Feb.
Beatty Frederick, 7Dr. 16Ap.15
Beatty James, 60 F. 19Dec.12
Beauclerk Tho. 60 F. 30Nov.09
Beavan John G. 37 F. 3Feb.14
Beckenhaubt Anthony, Hompesch's Regt. 30Dec.97
Beckwith John, 46 F. 25Oct.82
Bedell Walter D. 24 F. 11Aug.08
Beere George, 71 F. 29Nov.07
Begbie Jas. 56 F. 10Nov.13
Begg Francis, 6 F. 4Aug.
Bell John, 32 F. 18Aug.08
—— George, 34 F. 17Feb.14
—— Robert Potts, 58 F. 8May06
—— Samuel, 90 F. 3Jan.11
—— Wm. F. York Ch. 2May15
—— John Allan, 104 F. 18June07
—— John Geo. 101 F. 23Dec.85
—— Robert, Wag. Tr. 12Nov.08
—— William, 2 Gar. B. 25Feb.

Bell John, Cape Reg. 25Mar.06
Bellet William, 22 F. 8Dec.84
Bellock Cha. Yk.Huss. 24Aug.02
Belton Robert, 10 F. 11May09
—— Thomas, 61 F. 19May14
Bender Benoit, 41 F. 4Apr.10
Bennett James, 14 Dr. 21Oct.13
—— Bryan O'Donnell, 101 F. 24Apr.16
—— Wm. 43 F. 28Sept.09
Benson Geo. T. 3 F. 25Aug.13
—— Charles, 12 F. 21Oct.
Benwell Thomas, 4 F. 17Mar.15
Berford R. 2 F. 19Sept.09
Berkeley A. Fitzh. Wag. T. 28Ja.13
—— G.C.G.F. 2F.G. 7Nov.16
Bernard F. 24 F. 11Aug.08
—— Wm. 84 F. 12Oct.
Berry James P. 10 F. 26Jan.
—— Watson P. 97 F. 30Sept.87
—— William, 92 F. 7May82
—— M. Parsons, 3 F. 26Mar.99
Bersma Hen. A. L. R. 22Feb.10
Bertles George, 89 F. 24Feb.14
Bertolacci V. Cors. R. 19Nov.96
Berwick William, 45 F. 4Apr.10
Besserer L. 104 F. 31Oct.11
Best C.L. 1.LineG.L. 12May12
Bettridge Wm. C. 81 F. 31Aug.15
Betty Christ. Stew. 27 F. 6July14
Bickneli T. B. 4Cevl.R. 26Nov.15
Biddulph Edw. 9 F. 1May72
Biggam Holmes, 81 F. 6Apr.09
Bigsby James, Wag. Tr. 23Sep.99
Birch George, 64 F. 20Aug.19
Bissett Alex. Strath. Co. 23July87
—— John, 90 F. 23Apr.07
Black Charles, 6 F. 6Nov.02
—— David 26 F. 18June12
—— George, Cors. R. 24Feb.15
—— James, 48 F. 7Dec.09
—— Humphrey G. 34F. 16Mar.
Black James, 91 F. 24July13
Blackwell D. 2 Gar. Ba. 2Mar.20
Blagg James, 25 F. 14Mar.11
Blagrave James, 89 F. 8May
Blair T. New. 7 W.I. R. 15June15
Blake James, 14 Dr. 9Dec.13
—— John Geo. 42 F. 26Mar.09
—— Stephen, 87 F. 3Sept.18
Blakeney Richard, 16 F. 1June08
Blanchard Wm. Nova Sco. F. 13Oct.14
Bland Robert J. 70 F. 12June13
Blane Cha. C. 1 F.G. 4July
Blaquiere *Hon. G.* 14 F. 5Mar.13
Blennerhassett A. 73 F. 5Oct.15
Bliss J. Murray, 35 F. 24Aug.
Blood William, 15 F. 18Sept.13
—— Michael, 89 F. 27Aug.15
—— Neptune, 11 Dr. 19Jan.
Bloomfield J. A.D. 2F.G. 9Apr.18
Blunt Henry, 36 F. 25Dec.15
Blythe D. New Bruns. F. 9Mar.09
Blyth James, 22 Dr. 6May13
Bodkin Wm. 6 W.I.R. 17Sep.09
Bogue John, 94 F. 9June08
Bohnler E. W. I. Ra. 13Mar.10
Boileau J. Peter, 90 F. 11July16
—— Charles, 41 F. 21Sept.15
Boldero Hen. 27 F. 16Aug.13
Boles Thomas, 44 F. 14May07
Bolgane John, 99 F. 16Aug.16
Bolton Samuel, 23 F. 29Mar.
—— Wm. 2 Prov. Bn. of Mil.
—— Edw. Chi. 96 F. 1Apr.05
Bond Norman J. 39 F. 6Apr.15
—— Andrew, 21 Dr. 8Oct.12
—— James, 31 F. 21Apr.01
Bonar Tho. Cors. R. 16Mar.97
Bonham E. Trant, 61 F. 21Nov.13
Booker Thomas, 60 F. 3Mar.76
Booth William, 14 F. 25Dec.13
—— James, 8 Gar. B. 27Nov.06
Boothby Brooke, *Bt.* 90 F. 14May71
Boss George, 8 Dr. 3June11
Bott William, 22 Dr. 3Apr.12
Bott Cha. Wag. Tr. 22Apr.13
Bottomley James, 13 F. 4Dec.99
Boughton Rob. H. 85 F. 3May06
Bourchier R. I. 2 F. 23June12
Bourillion Jul. 4 F. 25Dec.13
Bourke Michael, 4 F. 9Feb.09
—— Cha. Tho. 48 F. 20May13
—— Miles, 98 F. 6Mar.11
—— John, Fish's C. 9May82
Bourne W. H. 21 F. 2May16
—— George, 63 F. 19Dec.99
Bovill Edward, 29 F. 16Sept.13
Bowater John, 3 Dr. 10Oct.10
Bowdler G. And. 99 F. 22Sep.08
Bowen Lewis, 89 F. 10May11
Bowes Fred. Ind. Co. 30Aug.93
—— Bowby Edw. 4 F. 25Feb.13
Bowles Humph. 92 Dr. 30July09
—— Spotswood, 29F. 26July09
—— Cha. Proby, 33F. 9Nov.09
—— Henry, 1 Pro. Bn. of Mil.
Bowsar C. 84 F. 21May08
Boyd Arthur, 2 Gar. B. 16Feb.14
—— Alexander, 78 F. 9Aug.09
Boyd Hygatt, 4 F. 16Aug.10
Boyd Charles, 90 F. 3Dec.12
—— John, *Bt.* 1 Gar. B. 2May11
Boyle William, 27 F. 6Feb.12
Boys Thomas, Wag. Tr. 2Aug.10
—— W. H. 21 Dr. 7Oct.12
Boyton Jas. 1 Gar. B. 25Aug.14
—— Wm. 30 F. 10Jan.16
Brackenbury R. 101 F. 16Aug.09
Bradburne Fra. 16 Dr. 3Sept.16
Braddell John A. 36 F. 25May06
Bradford William, 8 F. 22Oct.12
—— Grenville, 48 F. 6June11
—— David, 40 F. 4June14
Bradish Rich. 97 F. 2Apr.12
Bradshaw Fra. G. 52 F. 5Dec.05
—— Geo. 104 F. 13Mar.86
—— B. 97 F. 18May13
Brady Wm. 60 F. 24Dec.12
—— W. E. 2 W.I.R. 4Nov.15
Bramer Philip, 46 F. 19Dec.99
Brampton S. Canad. F. 13Oct.14
Bramwell John, Qr. 12F. 18July13
Brauns A.C.G. Staff C. 17F.14
Brereton Tho. Rifle C. 25Mar.02
Breton Noble, 36 F. 22Jan.12
Bretthauer Chris. W. 60F. 6Oct.11
Brice A. A. 66 F. 21May12
Bridge Geo. D. 73 F. 3Oct.15
Bridgeman E. H. 1F.G. 30June
Bridger James, 16 Dr. 2Jan.09
—— John, 1 Pro. Bn. of Mil. 30Mar.14
Bridges Thomas, 94 F. 20July09
Bridgewater Tho. 36 F. 29Nov.96
Brierley Samuel, 57 F. 10Nov.13
Brierly William, 77 F. 2Sept.
Briggs Thomas, 43 F. 25Dec.15
Briscoe Geo. W. Aug. 30F. 26June11
Briscoe Robert, 47 F. 15Jan.09
—— Edward, 96 F. 22Nov.
Bristow Wm. 68 F. 4Aug.1
Broadhead B. 2 F.G. 11Sept.17
Brock James L. 6 F. 20Sept.08
—— Geo. Sicilian R. 31Dec.07
Brocklass H. 1W. I. R. 3Apr.17
Brockman J. Rifle Br. 16Sept.16
Brodie A. 24 Dr. 6June13
Brohier J. B. 60 F. 3June09
Bronckhorst Adol. 60F. 15Sep.13
Brooke Henry, 1 D. G. 5Mar.12
—— H. Wm. 6W.I.R. 25June08
Brooks William, 54 F. 4Apr.05
Brough Richard, 99 F. 25Dec.13
Brown Samuel, 25 F. 28Jan.
—— B. 35 Dr. 1Sept.
—— Tho. 4 F. 25Nov.99
—— Robert, 21 F. 24Feb.18
—— Charles, 30 F. 7Oct.
—— James, 89 F. 31July00
—— *Sir W.A., Bt.* 101 F. 3June78
Brown Alex. 42 F. 5Aug.13
Brown Alexander, 51F. 98Mar11
—— John, 60 F. 10Dec.14
—— Luke, 83 F. 4Aug.16
—— John Tho. 68 F. 26Oct.99
—— Tho. 26Nov.
—— Francis C. 80 F. 1Apr.10
—— John, 82 F. 26June03
—— Lewis J. 97 F. 24Feb.14
—— Charles, 98 F. 23Jan.17
—— J. D. 3W.I.R. 24Aug.15
—— J. L. Amer. R. 25Dec.79
—— Peter, Yk. L. V. 9July11
—— James, Malta R. 13Jan.14
—— William, 2 Gar. B. 28Nov.05
—— Court. 1 Gar. B. 3Jan.11
—— Wm. H. 1 Pro. Bn. of Mil.
Browne John, 8 F. 1Feb.14
—— W. Cave, 19 Dr. 26June08
—— Daniel, 43 F. 5Mar.18
—— Charles, 60F. 23Sept.80
—— Valentine, 13F. 10Aug.15
—— T. Mitchell, 79F. 7Mar.82
Browne, *Hn.* M. 40F. 10Dec.12
Browne Eugene, 91 F. 9July
Browne Fra. H. Wag. T. 24Dec.15
Browning Tho. 68 F. 17Oct.16
Brownlow T. F. 9Sept.13
Brownsmith Rich. 6 F. 3Sept.14
Bruce Edw. John, 60 F. 9Mar.15
—— Robert, 115 F. 24Oct.61
—— J. Rifle Brig. 25Dec.15
Brumby C. Menron's 25Feb.14
Brush Henry, 44 F. 12Dec.11
Brydges J. W. E. 14 Dr. 15Feb.10
Bubb William, Wag. Tr. 25Dec.13
—— Anthony, 61 F. 16do.
Buchan D. *E. of*, 32 F. 27Sep.62
Buchanan W. The. 13 Dr. 25Sep.13
—— James A. 4 F. 1Aug.14
—— John, 43 F. 31May08
—— D. 99 F. 28Nov.11
—— Colin, Yk. Ra. 7Ap.14
—— Sam. 7 W.I.R. 12June07
—— W. C. H. 60F. 25Dec.13
Bucke Wm. Hen. 43 F. do.
Buckle W. H. 14 F. 3Nov.19
Budd S. Hayw. Dillon's 29Oc.
Bulger A. Newf. F. 30July06
Bulkeley Thomas, 7 F. 3May14
—— 1Irish B. 30Oct.96
Bullen Richard, 66 F. 1Sept.15
—— Joseph, 2Irish Br. 4Jan.07
Buller J. 85 F. 19Mar.07
Bullingbroke Edw. 74 F.
Bullock William, 98 F. 10June80
Bunbury George W. 88F. 30May16
Bunworth Peter, 44 F. 3June14
Burbridge Rich. 22 F. 12Feb.
Burchell Fred. 2 Pro. Bn. of Mil.
Burge Ben'amin, 71 F. 31May84
Burges Francis, 85 F. 4Aug.14
Burgess Francis, 54F. 16Dec.13
Burgoyne *Sir J. M., Bt.* 1 F.G. 10Oct.18
Burke John, 16 Dr. 22May04
—— Edmund, 23 F. 1July13
Burke Jas. 44 F. 30Mar.14
Burke Stephen, 47 F. 26May.

Digitized by Google

Burke William, 55 F.
Luke, 6 W.I.R.
John, 97 F.
Richard, 101 F.
Martin, 60 F.
Ulick, York R.
Burn Hen., 10 Dr.
Cornwall, 64 F.
James, 79 F.
H. W. 84 F.
Burnaby Rich. 77 F.
Burnaud Tho. 6 F.
Burne Law. 22 Dr.
Burnet B. 25 Dr.
Burnet John, 52 F.
Burrell S. 3 Gn. Bn.
Hon. Peter, 4 F.
Burridge Fra. G. 17 F.
Burrow Wm. R. 56 F.
Burton Thomas, 60 F.
Richard, 94 F.
Bushell Edw. 56 F.
Bushell J. 3 W.I.R.
Busteed C. 1 Gn. Bn.
John, 16 F.
Michael, 57 F.
Bustin Wm. Rid. 10 F.
Butler Tho. L. 9 F.
Tho. 2 F. G.
Butler W. 3 F. G.
Theo. 14 F.
Butler Eyre, 22 F.
Walter, 97 F.
Rich. E. 35 F.
John, 29 F.
Thos. L. 37 F.
Robert, 47 F.
Richard, 91 F.
Butterworth, 35 F.
Byne George, 84 F.
Edmund, 104 F.
Byng, Hon. G. F. F. 35 F.
Byrne Redmond, 15 F.
William, 87 F.
Cahill Nich. 36 F.
Caldwell Wm. 3 F.
John, Bt. 103 F.
John, 2 W.I.R.
Cameron Dun. 1 F.
Donald, 42 F.
Alex. 42 F.
Donald, 60 F.
James, 83 F.
James, 77 F.
Donald, 78 F.
Cameron D. 99 F.
Cameron Jas. 87 F.
Ewen, 92 F.
J. 2 Gn. Bn.
A. Donkin's Gar. Bn.
Cammac R.S. 6 W.I.R.
Campbell Arch. 5 F.
Donald, 5 F.
Dun. 15 Dr.
Robert, 2 F.
Rob. P. 2 F.
John, 1 F.
Don. 27 F.
Cha. M. 10 F.
Rob. 38 F.
C. W. 39 F.
Campbell T. 40 F.
Campbell Wm. 49 F.
Alex. 50 F.
Fran. 53 F.
Dug. 58 F.
Robert, 71 F.
Campbell N. 71 F.
Campbell Arch. 92 F.
Campbell John, 88 F.
Dugald, 72 F.
Hugh, 73 F.
Geo. C. 43 F.
D. 57 F.
Dolin, 74 F.
Kenneth, 74 F.
John, 91 F.
Campbell Alex. 91 F.
Campbell J. W. 66 F.
Alex. 104 F.
John, 5 W.I.R.
Colin, Bourb. R.
Arch. O'Connor's C.
Angus, Ca. R.
Allen, Yk. Fu.
Alex. 93 F.
James, 50 F.
Arch. 77 F.
Alex. 77 F.
Cha. 99 F.
Campion L. G. 74 F.
Campsie G. R. 64 F.
Candler S. Camp. 52 F.
Cane Med. 8 Gn. Bn.
Canning Edw. 53 F.
Cannon Jas. 3 Gar. Bn.
Wm. 94 F.
Card George, 98 Dr.
Carey James, 101 F.
Mich. 83 F.
Carey T. 2 Inf. G. L.
Carey Dering, 44 F.
Cargill Jas. S. 52 F.
Carleton J. 1 Dr. Gds.
Carlisle And. P. 54 F.
Carmichael A. 1 L.G.L.
Carmichael Dug. 60 F.
Carnaby Alex. 76 F.
Carne Tho. 58 F.
Carr Ralph, 21 F.
Wm. Ja. O. 55 F.
D. 60 F.
Carrington W. W. 1 Pr. Bn. Mil.
Carrol John, 89 F.
John, 3 F. G.
Carruthers J. B. 4 F.
Wm. 43 F.
Carstairs Wm. 45 F.
Cart Robert, 84 F.
Carter George, 6 F.
Cha. Wag. Tr.
P. B. 4 Fr. Br.
Cartwright W. F. 5 fr. C.
Carver Charles, 9 F.
Cary George, Rifle Br.
Caulfield John, 22 F.
Canty Tho. Bour. R.
Geo. York Ra.
Cayley Cornel. 77 F.
Cazatet Harry, 6 Dr.
Chadwick Rich. 7 F.
T. 7 W.I.R.
Chalmers J. 75 F. (ca.)
Chambers Sam. 68 F.
Sam. 54 F.
Chambrey Louis, Queen's Ger. R.
Chamley Fra. 8 Gar. Bn.
Champion J. 12 W.I.R.
Chantry G. 71 F.
Chapman John, 56 F.
James, 61 F.
W. Rifle Br.
Rob. Rifle Br.
Charsley Chas. 56 F.
Charteris Chas. 28 Dr.
Tho. 57 F.
Chatterton Tho. 26 F.
Tho. 66 F.
Chauvel J. E. 56 F.
7 Aug. 61
8 July 15
4 Aug. 05
2 Sept. 13
6 Dec. 14
2 Jan. 78
4 do.
23 Jan. 12
20 July 13
25 Oct. 05
5 Nov. 11
1 Apr. 15
8 Mar. 09
6 Sept. 94
18 Apr. 96
23 Dec. 13
2 Oct.
5 Mar. 13
3 Mar. 14
29 Sept.
18 May
14 July
4 Dec. 99
26 Sept. 81
12 Aug. 15
22 June
7 June 10
26 June 02
26 Mar. 05
7 Mar. 11
25 Mar. 12
14 May
8 Apr. 13
11 Apr. 09
21 Oct. 13
6 May 14
2 Apr. 12
24 Nov. 14
4 Feb. 15
27 Jan. 14
16 Jan. 07
1 Nov. 10
28 Mar. 16
26 Nov. 06
2 Oct. 99
1 Dec. 13
6 July 15
20 Jan. 14
28 Sept. 07
25 Nov. 12
11 Oct. 94
23 Nov. 13
2 Oct. 12
17 July 15
26 June 16
23 Dec. 13
20 Mar. 10
20 Mar. 81
26 June 17
14 May 11
12 Nov. 19
10 Apr. 82
1 Sept. 93
17 June 07
26 June 79
2 July
26 Apr. 10
4 Sept. 12
7 Nov. 13
18 Apr. 96
20 Oct. 08
30 July 13
2 Jan. 17
14 May 18
Chetham Rand. 46 F.
Isaac, 40 F.
Chevers Patrick, 81 F.
Chisholm V. A. Afr. C.
Choiseul Xav. 27 F.
Christian Jas. 11 F.
John, 88 F.
Christie Jas. 44 F.
Christy Hill, 61 F.
Church Richard, 31 F.
James, 104 F.
John, 6 W.I.R.
Clapp Fra. Geo. 93 F.
Clare L. 60 F.
Benj. 60 F.
Clark John, 26 F.
John, 1 F.
Edw. S. 44 F.
George, 50 F.
George, 70 F.
Wm. 84 F.
Clark John, 92 F.
Clark John, 99 F.
Wm. 3 Gar. Bn.
Clarke John T. 3 F.
Walter, 24 Dr.
Alex. 22 F.
John, 26 F.
John, 66 F.
Chas. B. 1 F.
Robert, 68 F.
John, York Ra.
Tho. 93 F.
Joseph, 76 F.
Josh. 76 F.
Alured, 88 F.
Jas. 5 Gar. Bn.
Clarkson James, 6 F.
Clason Patrick, 79 F.
Clavering J. 3 Dr. G.
Cleary R. S. 76 F.
Cleather E. 3 Staff C.
Cleghorn Geo. 52 F.
Clemens Ja. 4 W.I.R.
Clement John, 88 F.
Clements F. Afr. C.
G. E. 71 F.
Clibborn G. 3 Gar. Bn.
Cliffe Loftus A. 7 F.
Wastel, 42 F.
Clinton Henry, 12 F.
Clues Josiah, 83 F.
Clune Wm. 63 F.
Coates Hen. W. 43 F.
R. A. 60 F.
James, 104 F.
Cochran Jas. 41 F.
Cochrane A. C. 3 F.G.
Cochrane Wm. 32 F.
Geo. 60 F.
Jer. 60 F.
Geo. 3 W.I.R.
Cockburn J. F. 2 Gar. Bn.
W.J. 78 F.
Cocke George, 57 F.
Cockerill Tho. 17 Dr.
Codd John, 66 F.
Edw. Baham. Com.
Coghlan Jas. 36 F.
Colclough Mac. 62 F.
Cole Charles, 16 Dr.
John Wm. 21 F.
Coleman Wm. 60 F.
Geo. 39 F.
Coleridge Jas. D. 27 F.
Coles Rich. 11 Dr.
Collen Wm. 8 F.
Collins Steph. 26 F.
C. G. 21 Dr.
J. A. 3 W.I.R.
19 Apr. 09
10 Dec. 13
16 Jan. 13
9 June 11
2 May
19 Feb.
11 May 12
26 Oct. 15
24 May 62
1 June 09
10 May 81
2 Dec. 13
18 Apr. 82
26 Jan. 14
11 Dec.
1 Feb. 10
4 Mar. 13
10 June
21 Oct.
13 Mar. 16
1 July 13
20 July 15
25 Aug. 14
9 Jan. 13
9 Dec. 13
7 June 15
9 Nov. 08
24 Mar. 11
1 Feb. 10
15 Sept. 16
11 Jan. 16
26 Dec. 11
18 Dec. 13
18 Feb. 83
10 June 13
18 June 11
22 Feb. 00
4 Jan. 01
31 Mar. 08
3 Jan. 11
28 Feb. 12
23 Mar. 09
24 Oct. 17
11 July 11
11 Aug. 12
21 June 93
28 Feb. 16
30 Apr. 12
25 June
18 Apr. 16
3 Aug. 85
5 May 14
12 Apr. 15
1 Feb. 14
9 Dec. 13
27 Jan. 14
14 Apr.
28 Dec. 15
13 Jan. 14
25 Dec. 13
31 Mar. 12
17 Oct. 11
20 Mar. 17
30 June 08
9 Aug. 01
5 Oct. 09
21 Mar. 05
29 July 13
3 Mar. 12
23 Sept. 13
7 Apr. 02
16 Nov. 09
14 Aug. 11
21 May 09
21 Mar. 05
29 July 11
21 Jan. 08
20 June 11
10 Apr. 16
14 Dec. 14

Digitized by Google

Collins B. 31. 6 W.I.R. 1 Nov. 10
Collis Edw. 25 F. 3 Mar. 99
—— Wm. 34 F. 14 Dec. 00
—— Peter, 70 F. 14 June 15
Colls Wm. Y. L.I.V. 25 Sept. 17
—— E. I. Rifle Br. 23 Dec. 13
Colmau S. Hen. 62 F. 10 Dec. 11
Colthurst Jas. 100 F. 16 Mar. 85
—— F. W. 8 F. 12 Oct. 09
Colvill Rob. L. 20 F. 24 Dec. 94
Comerford John, 74 F. 9 Sept. 81
—— Geo. 57 F. 16 Nov. 15
Commeline Tho. 71 F. 15 Apr. 18
Compson Geo. 25 F. 24 Oct. 11
Condonne R. P. 14 F. 25 Dec. 13
Condy Nich. 48 F. 24 Feb.
Coningham W. 63 F. 4 Apr. 16
Connell John S. 75 F. 4 Mar. 65
Conner Wm 85 F. 20 July 00
Connor J. 104 F. 9 Feb. 08
Conran James, 1 F. 23 July 12
Conroy Patrick, 4 F. 26 July 04
—— John, 14 F. 27 May 18
—— D. J. 38 F. 9 Feb. 15
—— Gilbert, 52 F. 14 May 09
Constable R. 8 W.I.R. 2 May 06
Cooch Robert, 17 F. 21 Oct. 99
Cook Benj. 1 Dr. 24 Oct. 10
—— James, 20 Dr. 14 Jan. 19
Cooke R. W. 16 F. 29 July 96
Cooper J. A. 7 Dr. 27 Apr. 97
—— C. Kelly, 52 F. 25 Dec. 13
Coote Robert, 84 F.
R.G.C. 9 Ga. Bn. 10 May 15
Copley Craven, 36 F. 7 Sept. 12
Coquet Chas. 82 F. 1 Apr. 98
Cormack Robert, 19 F. 29 Aug. 11
Cordner J. Walter's C. 21 May 82
Cornfute Jas. Macdonald's C.
5 Aug. 97
Corrigan Jas. 74 F. 25 Dec. 13
Corry John Jas. 83 F. 9 July 09
—— Som. 18 F. 11 Apr. 12
Cosby Wm. 5 W.I.R. 8 May 06
—— P. 3 F. G. 2 Apr. 18
—— P. S. 73 F. 11 Apr. 11
—— Tho. 9 Dr. 3 Apr. 02
Cosens Edw. Hyde, 14 F. 3 Dec. 13
Cotter P. 7 W.I.R. 10 Feb. 97
Cottingham T. 54 F. 5 Aug. 13
Cotton Hn. R. H. S. 25 D. 23 Dec. 19
Coulson J. B. 2 F. G. 23 Jan. 18
Coulthard R. 1 Dr. G. 23 Nov. 09
Court John, 20 Dr. 7 May 11
Courtenay W. A. 39 F. 28 Aug. 13
Courtney Geo. 79 F. 29 Nov. 13
Coveney Jas. 60 F. 20 Feb. 16
Cowan Wm. 67 F. 12 Aug. 79
Cowcher John, 3 F. G. 23 May 09
Cowderoy T. F. 21 Dr. 1 July 19
Cowles Charles, 39 F. 10 Sept. 12
Cox Wm. 12 F. 2 Dec.
—— D. L. 22 Dr. 29 Oct. 14
—— Edw. 87 F. 1 Oct. 16
—— Samp. H. 1 Gar. Bn. 4 July 05
Cozens Geo. Amer. F. 25 Dec. 89
—— Geo. 101 F. 5 Dec. 11
Cramer A. P. For. Wag. 21 June 10
Crampton Jos. 97 F. 22 May 04
Crane Wm. 85 F. 23 Apr. 83
Cranford Wm. 70 F. 24 Aug. 15
Craven Wm. 134 F. 24 Dec. 94
Crawford J. 2 Gar. Bn. 23 July 12
—— John, 2 F. 18 July 11
—— John, 43 F. 25 June 12
—— John C. 54 F. 27 Dec. 15
—— John H. 60 F. 25 Jan. 14
Crawley Wm. 27 F. 31 Dec. 12
—— Tho. 55 F. 24 May 14
Creagh A. G. 17 F. 10 Apr. 06
—— Mich. 7 Gar. Bn. 21 Nov. 03
Crean Wm. 1 Gar. Bn. 22 Dec. 06
Cree John, York R. 23 July 02
Creighton J. Ind. Co. 23 Jan. 92
Crellin J. C. 4 F. 1 Oct. 07
Cresswell G. 3 F. G. 7 Dec. 05
Crewe Thomas, 36 F. 1 Dec. 99
Crips Joseph, 18 F. 15 June 14
Croad Geo. H. 104 F. 14 Nov. 11
Croft Vills. 81 F. 14 Mar. 72
—— *Sir* T. E. *Bt.* 1 F. G. 28 Apr. 14
Crofton Wm. E. 50 F. 17 Dec. 12
—— Ralph, 81 F. 13 June 09
Crofton J. Y. L.I.V. 11 Sept. 10
Crohan Luke, 84 F. 27 Nov. 00
Croker John, 48 F. 4 Feb. 17
Croly Henry, 81 F. 10 June 13
Crompton W.C. 29 F. 25 Dec.
Crooks Leonard, 62 F. 8 Nov. 82
Crookshank G. 4 Dr. G. 4 Feb. 13
Crosby R. 3 W.I.R. 11 Apr. 16
Crotty Dan. 8 W.I.R. 4 Mar. 13
—— John, 3 Cey. R. 1 Mar. 06
Crouchley Tho. 85 F. 25 Dec. 13
Crow Wm. 9 F. 16 Nov. 99
Crowe Chas. 27 F. 24 Dec. 12
—— Joseph, 60 F. 29 Mar.
—— Jas. 2 Gar. Bn. 13 June 16
Crowther Jos. 1 F. 9 Nov. 15
—— Francis, 1 F. 16 do.
—— J. Wag. Tr. 27 Aug. 04
Cruckshanks J. 13 F. 25 Dec. 13
Crumpe Ber. A. 103 F. 10 Mar. 14
Crusine D. for. Wag. 14 May 15
Cuffe, *Hon.* St. G. 29 Dr. 10 Oct. 11
Cumming Francis, 54 F. 3 May 06
—— Fra. H. 104 F. 24 Nov. 14
—— Alex. 26 F. 6 Oct.
Cunninghame W. A. 93 F. 24 Jan. 19
Curran J. 96 F. 15 July 14
Currie J. 60 F. 22 Dec. 12
Cusine John, 95 F. 4 Mar. 13
Custance N. 25 Dr. 9 Sept.
Cuthbert K. 82 F. 13 Oct. 08
Cutler Hiram, 9 F. 29 Oct. 12
Da'gairns, 53 F. 5 July 10
Dalgety Alex. 89 F. 28 July 08
Dalgleish Rob. 73 F. 19 July 13
Dalrymple A. 46 F. 15 Sept. 03
Dalton P. T. 9 Dr. 1 Apr. 13
—— M. A. Sicil. R. 18 May 14
—— E.R. Chas. B. 7 Sept. 13
Daly H. R. 83 F. 18 Apr. 08
—— George, 99 F. 4 Oct. 15
Dames Man. 6 Dr. 25 May
Daniel Rob. 7 F. 11 Apr. 09
Dan[illegible] Rob. 56 F. 15 July 11
—— Spencer, 4 F. 25 Dec. 13
—— Averell, 83 F. 22 Mar. 60
Daniell Walter, 69 F. 13 Sept. 08
—— Ed. 2 Gar. Bn. 6 Sept. 15
D'Arcey Nich. 97 F. 2 May 15
Darcy John, 88 F. 22 May 04
Dardis Geo. 1 Pro. Bn. of Mil. 12 May 12
Darke Thomas, 73 F. 11 June 12
Darling And. 56 F. 28 Dec.
Daunt Rich. G. 84 F. 1 Jan. 16
—— Rob. G. 6 F. 15 Feb. 14
—— Hen. 1 Gn. Bn. 8 June 09
D'Avenant Cor. 20 Dr. 31 Aug. 13
Davenport Ed. 89 F. 31 Mar. 11
Davey Tho. G. 13 F. 5 Mar. 19
Davidson Edw. 16 F. 9 Mar. 13
—— Jas. 89 F. 20 Sept. 11
—— G. York R. 22 Mar. 10
Davies Chas. N. 53 F. 8 Apr. 07
—— Edw. 30 F. 27 Aug.
—— David, 62 F. 13 Feb. 14
—— George, 67 F. 5 Feb. 81
Davies Tho. L. 99 F. 24 Aug. 15
—— Christ. 42 F. 28 Dec. 78
Davis Tho. Hart, 19 F. 26 Mar. 16
—— James, 4 W.I.R. 19 June 08
—— Wm. 16 F. 28 Feb. 01
—— Robert, 69 F. 1 June 15
—— Wm. Rolf's R. 26 Oct. 14
—— C. W. 6 Tr. Dr. 2 Dec. 99
—— W. Hen. 8 W.I.R. 25 May 16
Davison Jas. 99 F. 5 Oct.
Davy John, 12 F. 22 Oct. 13
Davys E. S. 90 F. 16 May 11
Dawes Dav. 5 W.I.R. 7 Oct. 12
Dawson Henry, 9 Dr. 1 Oct. 01
—— George, 2 F. 2 Feb. 84
Dawson *Hn.* I. C. 26 F. 10 Nov. 97
Dawson W. 2 L. Ger. L. 6 May 13
Day John, 11 F. 21 Mar. 11
—— M. West I. Ra. 2 Oct. 16
Deacon Tho. 7 F. 3 Aug. 13
Dean R. 16 Dr. 5 June 11
Deares W. 30 F. 25 Apr. 11
de Bellot C. Jos. 60 F. 30 Dec. 97
de Boucheporne R. Ger. R. 6 Ap. 01
de Carteret Hugh, 12 F. 27 June 16
de Chair Hen. W. 6 F. 8 Feb. 14
deCheryJ. B. B. Corsic R. 19 Nov.
Deering Henry, 89 F. 10 Mar. 85
de Gilse Fr. Wag. T. 26 Sept. 09
De Grovestins Aug. Hompesch's Rif. 4 July 01
de Gumoens N. T. Dillon's R. 27 Apr. 11
Deighton Jos. 69 F. 1 June 14
de Koven J. L. Newf. F. 23 Aug. 10
de Kruger F. P. N. 48 F. 9 Oct. 11
DelamaineD. H. YorkCh. 16 Jun 14
De Lancey O. 10 Dr. 16 Nov. 16
de Lisle Benj. Can. F. 2 Sept. 12
de Lorentz C. 1 F. G. 8 Oct. 09
Delme Hen. P. 88 F. 5 Sept. 12
Demay M. Wag. Tr. 22 Sept. 08
Dempsey Fra. 81 F. 8 Feb. 14
Denford Cha. 95 F. 25 Dec. 13
Denie Mich. 32 F. 16 Jan. 09
Denison Alfred, 74 F. 23 Aug. 09
—— George, 19 F. 23 Jan. 18
Dennis Henry, 3 F. 29 Dec. 13
—— John, 5 F. 25 June 96
—— Harloe, 101 F. 30 Nov. 15
—— J. A. York Ra. 19 Oct. 09
Denny John, 35 F. 13 Sept.
de Pons L. 3 Cey. R. 24 Jan. 11
de Ravarier M. 60 F. 26 Feb. 10
De Ruvyne L. H. 50 F. 5 Mar. 12
De Ruvynes C. A. 26 Dr. 6 Feb.
deSt. Hippolite M. 27 F. 13 Jan. 14
deSouville F. *Bar.* 4 F. 3 Sept. 09
Despard J. E. 62 F. 15 Nov. 00
—— F. Green, 58 F. 30 July 99
Desprez Lewis, 60 F. 22 May 07
de Sunhary F. Chas. B. 19 Feb. 11
Devenish C. J. Cape R. 9 Oct. 05
deVirna W. L. Ind. Co. 30 Dec. 97
Dewell Tho. Ind. Co. 29 July 80
Dexter Christ. 3 F. 29 Dec. 14
Dick G. 4 W.I.R. 5 Apr. 10
Dickens G. M. 28 F. 27 Nov. 11
—— J. C. 52 Dr. 7 Nov. 14
—— Sam. R. 2 F. 10 Aug. 15
Dickson D.S.R. 16 Dr. 19 Dec. 15
—— Jas. R. 60 F. 1 Feb. 78
Digges C. W. T. Rad. 11 May 15
Dighton Rob. 71 F. 7 Sept. 12
Dillon Tho. Wm. 5 F. 17 Nov. 13
—— E. W. P. 63 F. 5 Oct. 09
—— Luke, 105 F. 24 Nov. 05
Disney Henry, 87 F. 25 Dec. 13
—— Ja. R. York Ch. 20 July 15
—— J. W. 2 Gar. Bn. 25 Oct. 15

Dixon Geo. 59 F. 5May14
—— W. 48 F. 14Aug.11
Dixon Fra. 80 F. 4Jan.10
Dobbs Wm. 1 F. 29Sept.14
Dobson W. H. 6 F. 14Apr.
—— Geo. 45 F. 22Feb.
Dobree A. F. 36 F. 28Sept.09
Dobyns R. Wm. 7 W. I. R. 27Mar.11
Dodwell G. 23 Dr. 25Apr.05
Dolbell John, 4 Dr. 22Apr.13
Doimage Julius, 4 F. 28Aug.01
Dolphin Greg. 74 F. 26Aug.13
Donaghue A. 60 F. 8Oct.13
Donaldson Humph. 101 F. 23Dec.13
Donelan M. 1 Pr. B. Mil. 30Mar14
—— John, 66 F. 9June
Donovan D. 27 F. 9Feb.
—— W. 60 F. 4July15
—— J. 11 Vet. Bn. 25Dec.02
Doris John, 27 F. 14Nov.11
Dormer C. York Chas. 2Dec.19
Douglas Cunn. 19 F. 18July11
—— Robert, 20 Dr. 3Dec.18
—— W. H. Rifle Br. 9Nov.13
—— J. E. M. 9 F. 14Apr.14
—— Alex. 98 F. 2Aug.15
—— Geo. H. 78 F. 4Feb.14
—— AG. Dunlop's C. 4Oct.05
—— George, 89 F. 16July81
Douglass EA. 3Gar. Bn. 20July15
Dover Joseph, 48 F. 5Dec.13
Dowker Tho. 38 F. 15Mar.10
Dowling Jos. 4 F. 13Aug.12
Dowling Tho. 24 F. 21Feb.10
Downer G. P. M. Yk. L. I. 19Jan.15
Downie Hector, 60 F. 23Feb.10
Downing Eugene, 60 F. 24Oct.
Drake Edw. 98 F. 15June15
Drew Tanker. 45 F. 20Aug.12
—— M. Wag. Tr. 25May08
Drummond G. 1 F. 11May15
Drummond W. 41 F. 10Aug.
Drury Geo. 33 F. 23Nov.
Drury Jas. Rifle Brig. 16Aug.
—— Charles, 21 Dr. 19June17
Drysdale W. 1 Line G.L. 19Aug.
du Chastelet Max. 60 F. 3Dec.07
Duclos, 69 F. 5Mar.12
Dudley Samuel, 11 Dr. 17Nov.14
Duff David, 67 F. 4Feb.16
Duggan Arthur, 96 F. 23Mar.15
Dumas Peter, 92 F. 18Sept.80
du Moulin And. 9 F. 16Mar.97
Dun John, Pringle's C. 20Sept.80
Dunbar James, 98 F. 28Mar.05
—— Jas. 21 Dr. 26Dec.
Duncombe F. H. 52 F. 1Jan.11
—— Tho. 36 F. 28Nov.99
Dundas D. 56 F. 1July13
Dunkin Tho. 1 F. G. 19Sept.11
Dunlop John, 72 F. 14May82
Dunn Geo. 23 F. 18July15
Dunn Thomas, 12 F. 18Sept.08
—— J. Donkin's G.B. 14Feb.82
—— Rob. J. Ind. Co. 7Nov.99
Durand Cha. 95 F. 7Mar.60
Durell T. V. 1 W. I. R. 13Dec.18
Durie Charles, 86 F. 9Dec.62
Durnford A. M. J. 60 F. 5May13
Dutton Thomas, 6 F. 14Apr.
—— Charles, 95 F. 15Oct.19
Eady Geo. John, 50 F. 26Mar.12
Eagar Alex. 57 F. 14Dec.15
—— John R. 31 F. 3Sept.12
Eager J. York. R. 19June17
Eales C. 3 Pro. Bn. Mil. 9Mar.14
Earle S. 2 Lt. 1 Ger. L. 11Oct.12
Easter Jere. 23 Dr. 26July09
Easterby W. S. 23 Dr. 30Mar.
Easthaugh SG. 2 Prov. Bn. of Mil. 17Nov.13
Eastwood CB. 3 Cey. R. 4Aug.15
Eaton John, 20 Dr. 17Jan.11
Eccles Cuthbert, 83 F. 20May14
Edington John, 81 F. 23Jan.12
Edmonds Rob. 27 F. 4Jan.10
—— John, 21 F. 8June13
Edwards John, 20 Dr. 3Dec.13
—— Benj. H. 43 F. 4Oct.
—— J. H. 64 F. 12Nov.18
—— John, 27 F. 16Dec.07
—— Wm. 56 F. 26Aug.
—— Thomas, 66 F. 8Oct.12
—— John, 97 F. 24Apr.82
—— Arthur, 98 F. 4Sept.95
—— Geo. H. 101 F. 16Aug.10
—— R. 5 Gar. Bn. 25Oct.06
—— S. 7 Gar. Bn. 3Apr.
Edyvean Rob. B. 103 F. 4Mar.13
—— Wm. 81 F. 30July12
Egan James, 21 F. 2Feb.14
—— Thomas, 93 F. 24Dec.12
Eiser Geo. Aug. Philip, 84 F. 9Apr.19
Elley John, W. I. Rang. 3June13
Elliott Wm. 71 F. 2Sept.
—— Henry, 3 Dr. 13June09
—— John B. 66 F. 19Nov.81
—— Geo. H. 44 F. 8Feb.10
Elliott R. C. 20 F. 23June11
Ellis Phineas, 35 F. 21Jan.08
—— William, 89 F. 9June12
Ellison John M. 60 F. 19Jan.14
Elmore John, 72 F. 25Feb.16
Elrington T. G. 62 F. 12Feb.14
Else Ste. 35 F. 25Nov.99
Elwood C. W. 37 F. 18May08
Elwyn James, 31 F. 22Oct.12
Emery John, 3 Pro. Bn. of Mil. 8Nov.09
Emslie J. 83 F. 7Apr.14
Ensor George, 82 F. 28Sept.09
Entwistle P. B. 54 F. 31May10
Enwright Ed. Newf. F. 22Apr.12
Erratt George, 24 F. 16Feb.
Eustace Jas. 1 Irish Br. 13Apr.13
Evans Charles, 9 F. 21Mar.00
—— Tho. 38 F. 19Jan.14
—— Ralph, 62 F. 13Apr.13
—— John, 98 F. 23Jan.78
—— Wm. 75 F. 21June10
—— John, 83 F. 19Nov.07
—— Geo. 1 Gar. Bn. 25Nov.06
Eve Wm. 8 7 W. I. R. 18July09
Everett Wm. Afr. C. 16May16
Every John, 15 Dr. 17Mar.09
Ewart James, 1 F. 6Dec.
Eyma J. Ad. Wag. Tr. 15Oct.12
Eyre Charles, 16 F. 3Apr.06
—— Thomas, 34 F. 21Nov.16
Eyres Geo W. 1 F. Gds. 3Dec.18
Fairfield Edw. 27 F. 24Aug.15
—— C. C. G. 3 F. G. 6July15
—— Simon, 88 F. 7Mar.11
Fairlie Wm. 37 F. 9Oct.17
Fairtlough Tho. 90 F. 28Sept.15
Falkiner Rich. 1 Dr. G. 7July08
Fallon P. A. Corsic. R. 27Oct.06
—— Cha. 23 Dr. 16July17
Fanning B. Amer. F. 25Dec.82
Farie James, 82 F. 16Jan.78
Farmar R. H. 77 F. 13June11
Farmer Jasper, 12 F. 25July16
—— John C. 76 F. 19Jan.15
—— Sir G. R. Bt. 23 F. 13Ja.09
—— W. J. G. 9 F. 8Dec.13
—— Richard, 36 F. 11Aug.11
Farquharson W. 3 F. 24June13
Farr George, 28 F. 31Dec.07
Farrant Wm. B. 33 F. 20Jan.12
Farrar Simeon, 1 F. 26Nov.13
Faunt Henry, 25 F. 15May10
Feilde Fred. 88 F. 17Nov.13
Fellows B. Lytcot, 1 Line G.L. 21Feb.
Fennell James G. 87 F. 3Dec.07
Fensham D. Rifle Brig. 22Oct.12
Fenwick William, 7 F. 3May13
Fenwick T. L. 71 F. 3Nov.08
Fergusson George, 97 F. 3Dec.14
—— D. Rifle Brig. 10Dec.13
Fergusson Jas. Bt. 94 F. 6June84
—— Don. 95 F. 17Mar.14
—— James, 57 F. 21Apr.
Fernandez J. L. 4 F. 3May15
Fernyhough R. R. Brig. 11June12
Ferrall R. Royal Br. 22Oct.
Ferrar R. L. 60 F. 13Dec.14
Ferriar T. Ild. 43 F. 19May14
Ferrier W. Ind. Com. 23Mar.96
Fessey Joseph, 4 F. 28Nov.99
Fettes Alex. 14 F. 14Mar.05
Ffennell Edward, 90 F. 31Mar.14
—— Rich. 98 F. 26Oct.06
Fielding F. Bern. 3 F. 6May13
Finch Edward, 13 Dr. 20July09
Findlay John, 70 F. 1Aug.81
Finlay Fenton, 103 F. 5Mar.12
Finn Jas. Glover, 56 F. 13Aug.
Fisk John, 23 Dr. 28July08
Fitchett John, 7 Gar. B. 8Oct.02
Fitzgerald E. M. 31 F. 11Mar.13
—— W. 35 F. 10Nov.09
Fitz Gerald E. V. 5 F. 14Dec.96
—— Cha. 29 F. 16Dec.13
—— J. 77 F. 21Apr.14
Fitz Gibbon Rob. 3 F. 24Aug.13
—— W. 83 F. 16Sept.
Fitz Gibbon G. 23 F. 24July15
Fitzherbert Geo. 14 F. 31July11
Fitzmaurice J. 56 F. 21Dec.96
—— U. Canad. F. 8S.12
Fitzmaurice J. Rifle Brig 14Jan.13
Fitzpatrick Mat. 97 F. 20July15
Fleeson Jas. Afr. C. 26Mar.12
Fleming John, 37 F. 13Jan.13
—— Arthur, 67 F. 29June30
Flinter G. D. 7 W. I. R. 29July13
—— E. S. 97 F. 16July12
Foblanque J. S. M. 21 F. 18June
Foot Joseph, 31 F. 20Oct.14
Foote J. H. Rolle, 9 F. 29Apr.13
—— Robert, 11 Dr. 30Oct.01
Forbes Alex. 100 F. 7Dec.85
—— Peter, 95 F. 21Aug.17
—— Kenneth, Cape R. 1June14
—— John, 45 F. 21May12
—— Nath. 102 F. 15May84
—— Dan. Rifle Br. 28Feb.18
Ford Lionel, 5 F. 6Oct.13
—— John B. 9 F. 31Aug.08
—— John, 101 F. 24Aug.94
Forde Edward, 27 F. 27Jan.13
Forneret C. A. W. 60 F. 6Feb.
Forster Benj. 1 Gar. B. 28Mar.05
—— Hugh, 29 F. 14Dec.15
—— N. Sheffield F. 29May81
—— John A. 2 Pro. Bn. of Mil.
Fortescue J. Mill, 103 F. 7Mar.16
—— G. 3 Pro. Bn. of Mil.
Fortune John, 2 Gar. B. 23May15
Forward Sam. 21 Dr. 8June20
Foster John Gust. 28 F. 30Apr.13
Foulstone J. 1 Ceylon R. 29Sept.08
Foulkes John, 57 F. 14May19
Fowell John, 36 F. 29May61
Fowke John, 68 F. 19Aug.13
Fowkes Joseph, 101 F. 24May14
Fowle J. York Rang. 2Apr.07
Fowler Thomas, 72 F. 13Sept.82
Fowler R. Rifle Brig. 8May17

Digitized by Google

Fox Benjamin, 4 F. 23Sept.12
Foy Thomas, 94 F. 24Sept.92
Francis C. Ind. Com. 19Sept.93
Franklin R. D. 36 F. 25Aug.13
——— John, 90 F.
Fraser Alex. 27 F. 10Feb.08
——— Donald, 1 F. 3July13
——— William, 83 F. 3Nov.09
Fraser John, 87 F. 17Oct.09
Fraser W. S. W. I. R. 11Sept.
——— Archibald, 101 F. 11Jan.12
——— David, 82 F. 2Dec.13
Fraser A. S. 42 F. 20July13
——— A. Simon, 42 F. 20do.
Fraser Robert, 50 F. 29July84
——— Archibald, 93 F. 19Mar.16
——— Simon, 16 F. 17July11
——— Arthur, 2 Gar. B. 12Jan.05
——— J. 6 Irish Brig. 10July06
——— Richard 86 F. 10Jan.13
——— W. 5 W. I. R. 29Feb.16
Frazer Simon, 42 F. 1July95
——— James, 56 F. 9Nov.13
Frederick William, 110 F.
Freear A. W. 30 F. 24June11
Freebairn Wm. 74 F. 18May14
Freeman Rich. F. 30 F. 7Aug.00
Freer George, 38 F. 22Sept.13
——— Thomas, 63 F. 18Dec.11
——— Tho. 2 Pro. Bn. of Mil.
Freestun W. Lock. 5 F. 19Oct.14
French J. Bogle, 9 Dr. 21May12
——— William, 36 F. 11Nov.07
——— H. 97 F. 17May13
French Martin, 18 Dr. 29Oct.14
French Lucius, 67 F. 4May16
French John, 60 F. 13Aug.13
Frizell R. N. 76 F. 25Dec.17
Fry Henry, 100 F. 3Dec.12
Fryer Charles, 23 F. 7May
Fullarton John, 71 F. 7Dec.14
Fuller William, 4 F. 20Feb.99
Furlong Cha. J. 43 F. 3Jan.10
Fyfe James, 89 F. 11July81
——— J. B. 60 F. 4Oct.11
Gage H. 60 F. 7Nov.11
Gaergin Pierce, 6 F. 9Feb.14
Gairdner Pat. 2 Line Ger.
Leg.
Gairdner J. P. Rifle Bn. 30Jan.
Gale Anthony, 62 F. 12May12
——— William, 1 Dr. 23June04
——— Thomas, 12 F. 26June17
Gallagher D. 11 F. 28Dec.09
——— John, 98 F. 2Sept.
——— Wm. 56 F. 22May04
Galmen C. A. 3 Pro. Bn. of Mil. 4May07
Gapper A. Arth. 13 F. 16Mar.14
Garden J. C. Newf. F. 14July
Gardiner Edw. 88 F. 21Feb.11
——— D. 88 F. 23Sept.13
——— Alex. 96 F. 24Nov.14
——— A. 2 Gar. B. 20July15
Gardner And. 27 F. 11July11
——— Samuel, 8 F. 30Sept.15
Garnett Jas. S. 82 F. 10Aug.14
Garnham W. B. 43 F. 30Aug.13
Garrett Benj. G. 98 F. 15July00
——— Alex. 49 F. 9Nov.13
Gastin James, 15 F. 21June10
——— John, 66 F. 12Nov.09
Gaviside T. 5 Gar. B. 28Sept.13
Gawhouse Rich. K. 7 W. I. R. 10Oct.06
Gaye John, 30 F. 12May07
——— Joseph, 60 F. 30Nov.99
Gaynreau E. Newf. F. 26Oct.12
——— J. Bahant. Com. 4Aug.13
Gaynor B. York Chass. 20Apr.15

Geagan M'Car. 8 W.I.R. 1D.14
Geary George, 56 F. 9Dec.12
Geddes James, 40 F. 13Aug.95
——— James, 42 F. 9June14
——— A. 5 W. I. R. 14Jan.15
Gee Thomas, 49 F. 25Dec.
Gem Rich. Wag. Tr. do.
Gerard Arthur, 4 F. 16Mar.15
Gibbings Thomas, 81 F. 4Feb.14
Gibbons Steph. 29 F. 10Nov.
——— James, 94 F. 13Mar.83
Gibbs J. Dedwith, 43 F. 4Nov.01
——— Wm. Gar. B. 5Aug.04
Gibson Thomas, 97 F. 2Dec.14
——— Edw. Rifle Brig. 9Jan.17
Gibson E. Staff Cor. of Cav.
——— 26Mar.14
Gilbert William, 48 F. 13Aug.
Gilborne Edw. 71F. 18Oct.60
Gilder Mat. Wm. 6 F. 26Aug.13
Gillilan W. F. A. 60 F. 6May
——— 2Nov.13
Gillespie J. 5 Gar. B. 7Mar.11
——— Rob. R. 20Dr. 9Apr.18
Gillman J. 1 Pro. Bn. of Mil.
Gillmore Jos. A. 27 F. 1Sept.14
Gilpin Martin, 107 F. 22Oct.61
Girod Henegage, 22 F. 10Nov.08
Glascott Wm. 19 F. 23Oct.13
Glasgow Edw. G. 49 F. 24Feb.14
Gledstanes Alb. G. 22F. 17June18
——— J. 2 Gar. B. 27June09
Gleig G. R. 78 F. 20July13
Glen Alexander, 1 F. 3Oct.13
Glendinaing T. 60 F. 20July
Glover Rob. 1 Pro. Bn. of Mil.
Glynn Henry, 49 F. 20Sept.15
Glvan James, 40 F. 16Feb.
Glyme A. E. 43 F. 19Sept.11
Goaknaur R. Waller's C. 17Mar80
Goddard W. 5 Gar. B. 28Dec.09
——— Geo. A. 30 F. 21Jan.13
Godwin John, 81 F. 3Jan.15
Goldfrap Fred. 8 F. 26Dec.11
Gonne A. J. 4 W. I. R. 20Oct.14
Goodge Henry, 10 F. 24June09
——— John. 3 W. I. R. 12Nov.14
Goodacre Rich. Depot 1Oct.09
Goodair W. Ind. Comp. 31July05
Goodall Wm. 52 F. 21Dec.09
Goodall Samuel, 18 F. 25Sept.14
Goodiff J. Mayn. 31 F. 16Jan.12
Goodman Geo. 4 Dr. 28Oct.11
Goodwin Sam. 103 F. 1Jan.97
——— John, 69 F. 20Aug.17
Gordon J. Bt. 92 Dr. 8Nov.12
——— S. R. 15 Dr. 25Sept.14
——— T. R. 3 F. Gds. 13July15
——— George, 85 F. 6Jan.14
——— Hugh, 1 F. 30Nov.
——— John, Bt. 4 F. 24Apr.98
——— John, 18 F. 24June12
——— Lewis, 35 F. 27May03
——— O. Bt. 3 Gar. B. 25Jul15
——— John, 71 F. 3Aug.15
——— Alex. 99 F. 3 Mar.15
Gordon Geo. 92 F. 23Feb.12
Gordon George, 100 F. 26Jan.78
——— A. Cape Regt. 9June14
——— W. Yk. L. I. V. 16Sept.15
Gorman Const. 41 F. 19Sept.11
Gorse Wm. 3 W. I. R. 28July14
Goudie John, 72 F. 1Dec.
Gould Thomas, 11 Dr. 16Apr.06
Goulden George, 82 F. 22Sept.13
Gouldsmith Wm. 60 F. 1 June10
Gourlay J. 86 F. 13Aug.14
Gowar John, 22 F. 8May07
Grace C. D. Wag. Tr. 25Dec.15

Graham W. T. 23 F. 31Mar.14
——— James, 27 F. 14Apr.17
——— Hector, 60 F. 8dune
——— Alex. 60 F. 5Dec.79
Grahame J. 70 F. 11Nov.13
Grant J. 3 F. Gds. 21Apr.09
——— William 1 F. 30Jan.14
——— C. E. Afr. C. 27Jan.
——— Charles, 81 F. 23Jan.78
——— John, 21 F. 13Apr.13
——— William, 34 F. 22Nov.94
——— William, 90 F. 13June1
——— Robert, 97 F. 25June04
——— James, Wag. Tr. 25Dec.15
——— James, Wag. Tr. do.
——— Pat. 5 Gar. B. 16Feb.15
——— Wm. 7 Gar. B. 17Apr.05
——— Wm. 7 Gar. B. 19Apr.10
——— A. Canad. Fen. 24Dec.
——— Humphrey, 46 F. 26Nov.99
Grantham J. 11 Dr. 27July01
Grassi Phil. 9 W. I. R. 12July15
Grattan James, 9 Dr. 4July11
——— William, 88 F. 30Apr.12
Graves Wm. Val. 93 F. 29July13
——— J. Baker, 55 F. 13May
——— T. N. Ld. 90 F. 24June02
Gray John, 4 F. 9Dec.80
——— William, 6 F. 30Jan.05
——— Arthur, 40 F. 4Feb.16
——— William, 58 F. 30Mar.15
——— Walter, 90 F. 13Aug.12
——— A. L. York. Ch. 10Nov.14
——— James, 104 F. 9July18
Greaves Geo. F. 49 F. 15Jan.15
——— Cheshire F. 31Aug.99
Green John G. 9 D. G. 3July17
——— John, 86 F. 6Dec.81
——— Henry, 67 F. 26Nov.14
Greene John, 83 F. 29Dec.
——— G. W. 71 F. 30Sept93
Greenhalgh R. 71 F. 18May14
Greenough Jas. 16 F. 27Sept.09
Greer Alexander, 6 F. 8Jan.01
——— William, 11 F. 9July12
Gregg Wm. O. 84 F. 23Oct.15
Gregorson James, 73 F. 7Aug.12
Gregory George, 19 Dr. 24Apr.17
——— E. Tighe, 38 F. 17Dec.13
——— Joshua, 78 F. 19Jan.08
——— Rich. 49 F. 14Sept.15
Grey James K. 8 F. 28Mar.14
Grier Robert, 44 F. 18May19
Grierson R. Bt. 141 F. 16Oct.81
Griesbach W. H. Meuron's 26Jan16
Griffin John, 37 F. 23Sept.13
Griffith W. S. 1 Gar. Bn. 21Jan.
Griffithes Walter, 23 F. 5Aug.
Griffiths Wm. S. 99 F. 21Jan.14
Griffiths J. R. 52 F. 15Apr.15
Grinsell Sam. D. 38 F. 30May11
Grinshaw John, 103 F. 1Feb.10
Grobecker P. A. Wag. T. 14F.09
Groome G. Drummond, 2 Lt. Inf. German Leg. 30Aug.19
Grove Charles T. 14 F. 13Oct.14
——— James, 1 Pro. Bn. of Mil.
Grover John, 12 F. 31Mar.14
Grueber Daniel, 39 F. 21Apr.
Gualy Peter, Ger. Reg. 24Apr.09
Guery B.C.A. Canad. F. 13Nov.15
Guichard Edward, 4 F. 28July08
Guitton N. R. Corsican R. 4Jun13
Gumley D. Elford's C. 29Jan.82
Gun John, 13 F. 16Oct.12
Gunn William, 72 F. 20June05
——— W. Bourbon R. 22Aug.15
——— Wm. 2 Gar. B. 30Jan.06
Gunning Alex. 61 F. 2Jan.16
——— F. C. 21 Dr. 6July20

Digitized by Google

Guthrie Rob. Ind. Com. 6Mar.97
Gyhon R. W. 3 Gar. B. 9Aug.15
Hagar George, 46 F. 19Apr.96
Haggup Robert, 7 F. 11May11
Haire John, 1 Gar. B. 18Feb.05
Hake William, 21 Dr. 1Nov.10
Hakewill George, 60 F. 24Nov.12
Halahan R. N. C. 25 F. 24May15
R. R. 80 F. 25Aug.
Halkett C. Bt. 21 Dr. 11Oct.02
Hall Charles T. 35 F. 16Apr.07
Francis, 14 Dr. 28Mar.11
Chambers, 14 F. 25Dec.13
William, 18 F. 22Apr.
Rob. 60 F. 20Apr.14
William, 69 F. 3Feb.13
James, 79 F. 14Oct.12
Joseph, 82 F. 1Dec.
V. L. 99 F. 29July13
J. Raitt, Wag. Tr. 3Nov.03
Robert, 71 F. 3Aug.13
Hamer M. Greath. 3 F. 23Apr.07
Hamilton Geo. 1 Dr. 23Apr.07
Tho. 29 F. 31Oct.11
Hamilton A. J. 1 Dr. 11Jun12
Hamilton W. H. 14 F. 18Jan.10
C. C. 35 F. 13Feb.94
Geo. 53 F. 4Aug.15
Rob. 61 F. 23Feb.09
William, 79 F.
T. B. 76 F. 18Oct.86
Hamilton John, 2 Line Ger. Leg. 17Aug.13
Hamilton A. Corsican R. 31 D. 94
Hammersley W. 3 Gar. B. 28F.16
Handcock M. Yk. L. V. 8do. Matt. 89 F. 23May15
Hanley R. John, 101 F. 25May14
Hanly Fetherstone, 27 F. 10July11
Hanna Alexander, 46 F. 7Oct.13
Hannam E. 7 F. 20Apr.08
Hannay Jas. Rifle Br. 25Dec.18
Hanson H. Cape Regt. 23Jan.07
Harden John, 34 F. 22Feb.10
W. 3 Gar. B. 22Oct.13
Hardey Samuel, 71 F. 9Feb.09
Harding Henry, 18 F. 16Sept.13
Samuel, 94 F. 27Aug.03
Hardman S. 10 Dr. 9Dec.13
Hardman H. A. 7 W. I. R. 15Jan.07
Hardwicke Tho. 20 F. 18May15
Hare M. 5 F. 15Aug.05
Hargrave Rich. 58 F. 14Dec.09
Harland John, 1 Pro. Bn. of Mil. 18Aug.78
Harling Wm. 102 F.
Harman J. Watteville's Regt. 5Aug.14
Harnett John C. 27 F. 27Oct.07
Harris Charles, 60 F. 19June16
J. D. 67 F. G. 11Jan.19
Harrison J. J. C. 6 Dr. 21May12
T. 23 Dr. 14Sept.90
Harrison J. 16 Dr. 25Jan.16
Harrison Cha. 103 F. 29Jan.18
Hart James Rob. 92 F. 18Jan.14
Hart John, 2 F. 12Aug.13
Robert, Cape R. 27Sept.10
Hartford William, 66 F. 1Mar.17
Hartley J. C. 14 F. 24May15
Hartley B. York R. 26May14
HartmanRawlins, 96F. 17Dec.05
Harvey William T. 80F. 16Oct.15
Jas. V. 2 F. G. 17June11
Harvey J. W. 2F. G. 15Mar.14
Harvey Beauc. 27 F. 21Dec.09
Haswall Alex. 27 F. 8Sept.90
Hasler John, 83 F. 20Feb.12
Hatch W. New Bruns. F. 25D.14
HathewayC. New B. F. 25Aug.
Hatton Henry, 43 F. 26Oct.15
Hatz John, 60 F. 30Dec.97
Havers E. York Ran. 29Jan.18
Hawkey Rich. 95 F. 21Dec.15
Hawkins John, 62 F. 1Dec.14
Wm. 89 F. 29Aug.13
Thomas, 71 F.
G.P. W.I.R. 6Jan.11
Hawley R. T. 14 F. 30Sept.13
Hay James, 93 F. 26May
Rob. 62 F. 25June03
William York Ch. 7Nov.13
Thomas, 101 F. 31Oct.92
Haynes William, 6 F. 24June83
Hayton Thomas, 58 F. 28May07
Hazen John, 49 F. 25June14
George H. 41 F. 25Dec.07
Heacock John, 28 Dr. 11Apr.00
Heard John, 29 F. 8Jan.16
Edward, 100 F. 15Feb.86
Hearne G. H. 4 F. 29Oct.10
Heath Thomas, 38 F. 25Dec.13
Edwin, 2 Pro. Bn. of Mil.
Heatley Cha. 103 F. 27Dec.07
Heddle A. Afr. C. 20Mar.10
Heelis Samuel, 29 F. 25Dec.13
Hegarty Luke, 81 F. 31July96
Heil Henry, 60 F. 6Aug.12
Hely James J. F. 31 F. 1Sept.09
Hemmans Tho. H. 14 F. 9Dec.13
Hemmings W. 93 F. 17Aug.13
Hemsworth W. J. 50 F. 28Dec.07
S. N. 101 F. 21Apr.07
Henderson Wm. 5 F. 17Oct.13
J. A. 10 F. 26Feb.19
Walter, 72 F. 18Oct.10
John, 1 Lt. Inf. Ger. Leg. 11Apr.15
Hendley H. Earbery, 3 Ceylon Regt. 20Mar.19
Hennell George, 39 F. 22Oct.15
Henry James, 32 F. 10Feb.14
C. Sicilian Reg. 16Mar.15
Herbert John J. 41 F. 25Dec.13
Hern Wm. M. 44 F. 7July14
Herrick Edw. H. 15 F. 29Aug12
Hester Tho. 2 Pro. Bn. of Mil. 7June15
Hewat William, 62 F. 22Oct.13
Hewetson J. 35 F. 28Sept.15
Hewett J. Waller, 1 F. 7July13
Hewey Alex. 66 F. 31Jan.80
Hewitt J. Dillon's R. 29July14
Rob. 61 F. 3Nov.09
Heywood Jas. 21 Dr. 27May13
Hickey William, 41 F. 7Jan.
Hicks E. Raym. 12 F. 3Feb.14
Richard, 10 F. 21Sept.09
Hierlihy J. G. Newf. F. 7July14
Higgin Robert, 12 F. 4May18
Higginbotham J. 62 F. 26Mar.18
H. 22 Dr. 2Apr.
Higgins Alex. B. 1 F. 21June10
Higgs Samuel, 68 F. 14Mar.82
Hildebrand J. 35 F. 28Sept.13
Hilder Jesse, 18 F. 25Dec.
Hilditch Charles, 3 F. 18Sept.08
Hill William H. 14 F. 8Dec.14
Charles W. 23 F. 29July13
Boyle, 32 F. 26Mar.07
Joseph, 27 F. 14May12
Richard, 45 F. 2Mar.
Wm. H. 59 F. 25May14
Hill Benj. T. York Fuz. 1July90
Wm. B. 6 Gar. B. 7Apr.10
Hillas Thomas, 96 F. 13June05
Hilliard Hen. 43 F. 10Nov.09
Hilliard Christ. 5 F. 29Feb.10
Hilton William, 25 Dr. 1Jan.09
Hinchley C. N. 2 Gar. B. 19F.06
Hinde Edward, 95 F. 23Dec.13
Hingston F. B. 84 F. 5Dec.11
Sam. J. 99 F. 15May13
Hippisley Gust. 17 F. 1Aug.96
Hislop John Tho. 60 F. 15June15
Hobson Edward, 96 F. 24June15
Hockings Rich. 99 F. 7Sept.94
Hockly Cha. W. 58 F. 26Nov.12
Hodder Edw. 69 F. 10Aug.15
Hodges T. Eardley, 21 F. 4Feb.14
J. T. YorkCh. 14Mar.15
Hodges G. L. 13 Dr. 7Jan.08
Hodgson Wm. 39 F. 19Aug.15
Chas. P. 14 Dr. 18Nov.
Ald. 2 F. 22Aug.11
Hogan Corn. 21 Dr.
Hogg Tho. YorkRang. 18Oct.19
Holborn Charles, 10 Dr. 6Feb.12
Holden Samuel, 29 F. 13Mar.96
Holgate Edw. M. 82 F. 7Feb.14
Holland Fred. B. 46 F. 29July93
Robert, 60 F. 29June90
John, 86 F. 21Oct.18
J. F. 6 Irish B. 24June95
Hollingworth R. 22 Dr. 15Apr.19
Hollis Wm. Hen. 57 F. 5May08
Hollond Rich. 88 F. 12Nov.13
Holman C. 54 F. 11Nov.
Holmes C. W. S. D. 3 Dr. 7S.15
David, 56 F. 20Jan.14
Thomas, 34 F. 4Sept.95
B. Hayes, 36 F. 13Aug.12
Joseph, 84 F. 26Apr.10
Arthur, 87 F. 24Sept.07
Holt Geo. F. 2 Pro. Bn. of Mil.
W. Fowden, 97 F. 15Aug.07
Holyoake Henry, 84 F. 24Feb.13
Home John, 3 F. 26Nov.12
Hon. W. M. D. 3 F. Gds. 4July16
J. M. RifleBrig. 12Dec.
Hoopwood J. D. 1 Gar. B. 18D.06
Hope James, 92 F. 7Jan.13
Hopkins Wm. R. 5 F. 20Oct.
Charles, 74 F. 9Dec.12
HopperG. Nova Sco. F. 25June
Hopwood W. Wag. Tr. 21Sept.15
Horan Tho. J. 32 F. 11June12
Hore Ponsonby, 9 Dr. 29Apr.95
Horne Wm. R. 113 F. 20Dec.99
Horner Luke, 14 F. 16Apr.13
Thomas, 44 F. 9Dec.
Horsley Nicholas, 91 F. 5Oct.15
Horton W. F. 2 F. Gds. 24Feb.14
Hoskins Joseph, 1 F. 22Sept.13
Houghton Wm. 15 F. 24May15
Howard J. A. 83 F. 10Aug.
Howard Tho. 6 Gar. B. 31Oct.09
Howe R. U. Nova Sco. F. 21S.15
Howell Sam. Price, Bradshaw's Rec. C. 20Nov.99
Howsham Wm. 20 Dr. 3Jan.09
Hudson J. Elliott, 27 F. 29May06
Jas. L. 39 F. 16Apr.18
Henry, 60 F. 27Mar.14
J. 4 W. I. R. 30Sept.13
Hue Nicholas, 93 F. 1Sept.94
Hughes Wm. J. 39 F. 12May08
Rob. Bah. C. 97Jan.14
R. 3 W. I. R. 11Sept.11
Edw. 19 F. 9Sept.13
Robert, 36 F. 28Feb.96
Hughes R. 30 F. 20Oct.12
Hughes Geo. 73 F. 4Oct.13
Hughes John, 82 F. 6Feb.09
Richard, 85 F. 21Oct.61
H. F. Gleng. F. 6Feb.12
Hume Rob. T. 100 F. 11Feb.13

Digitized by Google

Humfrey Thomas, 62 F. 24 Oct. 13
Humphreys C. G. 14 Dr. 11 Mar.
— J. 72 F. 12 Mar. 12
— D. 99 F. 21 Oct. 13
Hunt B. Tarleton's Dr. 25 Dec. 89
— John Edw. 47 F. 26 Feb. 06
— William, 85 F. 29 June 15
— Michael, 61 F. 8 Aug. 11
— P. Sc. 3 W.I.R. 12 May 07
— Wm. York Rang. 11 Mar. 13
— J. 7 Line Ger. Leg. 8 Apr. 15
Hunter Cha. F. 53 F. 31 Mar. 04
— Wm. 52 F. 28 Apr. 13
— Edw. 60 F. 11 Aug.
— William, 63 F. 3 Aug. 09
— Wm. D. 64 F. 17 Apr. 06
Hurt Francis, 15 Dr. 16 June 01
Huston A. K. 67 F. 5 May 16
Hutchison G. Staff C. of Cav. 14 July 14
Hutchinson F. 54 F. 8 Dec.
Hutton William, 29 F. 6 Oct. 12
— Rob. 6 W. I. R. 30 July
Huyghue Samuel, 60 F. 26 Jan. 15
Hyde Frederick, 4 F. 16 Sept. 13
Hylton John, 2 W.I.R. 2 Feb. 14
Jack Charles, 78 F. 17 Mar.
Jackson Charles, 3 F. 29 June 09
— Wm. 64 F. 29 June 15
— Tho. 2 Gar. Bn. 21 Jan. 08
Jacob John V. 77 F.
Jago Charles, 30 F. 23 Jan. 19
Jagoe Jonat. 32 F. 10 June 13
James Tho. W. 58 F. 25 Nov. 12
— John, 99 F. 10 Feb. 14
— Rob. 46 F. 5 Dec. 13
— Charles, 62 F. 27 July 04
— Jos. G. 69 F. 19 Apr. 10
— T. F. Cape R. 11 Nov.
Jameson J. K. 27 F. 12 Sept. 08
— William, 37 F. 2 Feb. 14
— Tho. 3 W.I.R. 15 Oct. 10
Jappie Wm. 14 F. 29 Apr. 13
Jarvis Geo. S. 104 F. 26 Apr. 10
Jebbotson Henry, 103 F. 12 June
Jeffries Jos. 3 July 13
Jenkins Tho. 1 Dr. 5 Dec. 16
— Eleazer, 1 F. 16 Dec. 13
Jennings G. 1 Gar. Bn. 19 Mar. 07
Jenoway R. O. 1 F. 14 Jan. 08
Jessop C. V. York Ch. 26 Dec. 18
Jeles Wm. 86 F. 5 June 13
Illingworth Geo. 15 F. 3 Feb. 14
Illius Wm. Rifle Brig. 29 June 13
Imlach James, 43 F. 23 July 12
— James, 97 F. 5 Sept. 16
Ingall Fred. L. 70 F. 14 Mar.
Inge Edward, 18 F. 10 Mar. 14
Ingle Cha. W. 69 F. 1 Feb.
Ingleby Arth. 1 Dr. 20 Oct.
Inglis Edw. 3 Dr. Gd. 17 June 13
Ingouville P. Newf. F. 23 Sept. 16
Inman Tho. W. 45 F. 7 Oct. 13
Innes Alex. 42 F. 15 Oct. 12
Innes Robert, 14 F. 4 Apr. 15
— Ludovick, 14 F. 20 Oct. 01
Inbling Cha. 104 F. 26 Aug. 13
Indrell Fra. 7 F. 28 Sept. 04
Johnson Philip, 5 F. 13 June 15
— W. S. 29 F. 15 June 15
— W. P. 103 F. 4 Nov. 13
— Samuel, 48 F. 6 Jan. 14
— J. 6 W.I.R. 10 Apr. 16
Johnston R. 83 Dr. 20 Oct. 14
Johnston Geo. 56 F. 27 Sept. 81
— Hugh, 50 F. 19 May 14
Johnston Wm. 51 F. 29 May 17
Johnston R. G. 66 F. 20 Jan.
— H. J. 4 W.I.R. 28 Aug. 15
Johnston W. Waggs. 27 Feb. 91
— D. Dunlop's 26 Mar. 83
— Gal. 2 Pro. Bn. of Mil.
— R. Strath. C. 29 Jan. 80
— A. Dublin R. 20 Oct. 95
Johnstone Wm. 86 F. 25 Mar. 83
— Col. 21 Dr. 18 Mar. 13
— J. Canad. F. 8 Aug. 10
Jones Silvanus, 5 F. 27 Oct. 10
— Benj. 25 Dr. 25 Aug. 10
— Jos. 1 F. 29 Feb. 16
— Roger, 39 F. 8 Sept. 14
— John, 40 F. 18 Aug. 96
Jones Rich. 40 F. 8 Oct. 12
Jones Wm. 60 F. 16 Apr. 15
Jones J. G. 1 Gar. Bn. 31 Aug. 09
— Wm. 44 F. 21 May 15
— Richard, 58 F. 18 May 09
— Jeremy, 60 F. 10 Feb. 13
— Tho. 4 W. I. R. 17 Mar. 14
— Mered. Wag. Tr. 2 Oct. 12
— Loftus F. Rifle Br. 1 do.
— Wm. 81 F. 27 Aug. 07
— James, 104 F. 10 May 81
— Wm. J. W. 101 F. 27 Nov. 16
— Wm. 62 F. 15 Nov. 00
— Mortimer, 89 F. 4 Aug. 13
— Richard, 90 F. 25 Oct. 04
— Ben. M. 8 W.I.R. 2 May 16
— P. 3 Pro. Bn. of Mil.
— Tho. 4 Gar. Bn. 11 May 09
— W. 1 L. Dr. Ger. L. 25 Oct. 13
— Vaug. 8 Gar. Bn. 12 Jan. 09
Jordan Edward, 26 F. 10 Aug. 08
Jorden John, 91 F. 26 Nov. 07
Joseph John, 52 F. 6 June 00
Joyce John, 60 F. 5 Oct. 09
Joyes John R. 93 F. 15 Nov. 10
Joyneur Reuben, 89 F. 8 Feb. 83
Ireland Rich. 1. 104 F. 16 Apr. 19
Irconside G. E. 74 F. 31 Jan. 11
Irvine Rob. 7 W.I.R. 4 May 15
Irving Robert, 32 F. 7 July 14
Irvine J. Ger. L. 13 Dr. 18 May 15
Irwin John R. 54 F. 28 Dec. 09
— Charles, 73 F. 9 Oct. 18
— Fred. 83 F. 17 Aug. 09
— Cha. Wag. Tr. 25 Dec. 13
Ivers T. 3 F. Gds. 30 Mar. 09
Kane John Jos. 4 F. 4 May 15
— J. D. 60 F. 25 Dec. 14
Kater Wm. 27 F. 17 Aug. 15
Kay George, 62 F. 20 Jan. 14
Kayes Wm. 73 F. 10 Aug.
Kearnes J. 98 F. 26 Feb. 18
Kearney Edw. 24 F. 6 Aug. 12
— Francis, 31 F. 12 Oct. 09
Keen Wm. 97 F. 6 Oct. 13
Keene James, 35 F. 25 Feb. 04
Keep Wm. T. 28 F. 8 Sept. 13
Keily A. F. P. 60 F. 18 Nov.
Keir John, 5 F. 4 Mar. 06
— George, 22 Dr. 1 Aug. 07
— John, 6 W. I. R. 22 Oct. 14
Keirnander Tho. 67 F. 1 Aug. 16
Kellett Alex. 3 Cey. R. 21 July 08
Kelly Jos. 20 Dr. 24 Mar. 16
Kelly John, 39 F. 28 Jan. 07
— John, 4 F. 21 Dec. 06
— Patrick, 60 F. 26 Apr. 10
— Waldron, 101 F. 26 Oct. 13
— T. A. R. 23 F. 21 Sept. 08
— John, 87 F. 10 Apr. 11
— Henry, 7 W.I.R. 18 Sept. 08
Kelsey A. R. Yk. Hus. 24 Dec. 09
Kelson Charles, 103 F. 4 Mar. 13
Kemball G. P. 41 F. 25 Sept. 14
Kemble Wm. Glen. F. 6 Feb. 12
Kendall John, 48 F. 1 Jan. 11
— R. Wag. Tr. 25 Dec. 13
Kennedy Hugh, 30 F. 11 Nov. 02
— Adam, 78 F. 7 Jan. 19
— T. W. I. Rang. 14 Jan. 09
— J. W. I. Rang. 24 Feb. 14
— P. H. 2 Pro. Bn. of Mil.
— John, 4 Cey. R. 5 Feb. 08
Kennewie Rob. 82 F. 22 Jan. 78
Kenrick CG. M'Leau's 28 Feb. 06
Kent J. D. 60 F. 16 Oct. 10
— James, 60 F. 2 Sept. 12
— James, W.I.R. 24 Dec. 16
Kenyon A P. 2 Dr Gd. 24 June 15
Keogh F. Geth. 37 F. 29 Mar. 10
— Daniel, 58 F. 5 Apr.
Keough Matt. 25 F. 26 Oct. 15
Ker Walter F. 93 F. 14 Oct. 13
— John, 90 F. 25 June 18
Kerr Samuel, 60 F. 14 Oct. 10
Kerr Rob. 60 F. 25 May 15
Kerr Thomas, 100 F. 12 Mar. 18
— Charles, 72 F. 7 Mar. 11
— Rob. J. Gleng. F. 25 Feb. 14
Ketchley Hen. 95 F. 25 Dec. 13
Kettlewell Evans, 96 F. 21 Apr. 08
Kidman Wm. 8 F. 4 Aug. 13
Kieiulf W. D. 2 Dr. 22 Jan. 07
Kilkelly Jos. 97 F. 27 July 09
Kilikelly J. 7 W.I.R. 17 Oct. 11
King Peter, 60 F. 5 Mar. 07
— J. D. 8 F. 18 Feb. 06
— *Hon.* Rob. 60 F. 24 Dec. 18
Kingsley N. T. 44 F. 29 Mar. 14
Kingsley Jeff. 3 Dr. 25 Nov. 13
— Jas. B. Afr. C. 9 Nov. 14
— W. Wag. Tr. 21 Oct. 15
Kingsmill Parr, 88 F. 8 May 11
Kinloch Tho. 76 F. 26 Dec. 78
Kinsley D. Yk. L. I. V. 10 Sept. 12
Kirby James, 47 F. 1 Dec. 08
Kirkland D. K. 66 F. 28 Dec. 07
Kirkley Tho. H. Rifle Br. 25 Feb. 13
Kirkshaw Wm. 43 F. 29 May 16
Kirsopp Wm. 20 F. 25 Nov. 13
Kirwan And. H. 7 F. 3 Aug.
Knevett W. R. 11 Dr. 2 Sept.
Knight Alfred, 64 F. 14 Feb. 14
— William, 98 F. 28 May 07
Knott H. John, 5 F. 25 Dec. 13
Knox James, 8 F. 26 Aug. 09
— Fra. 31 F. 28 May 10
— Geo. 2 Gar. Bn. 17 Feb. 14
Knox Rob. S. 91 F. 2 Jan. 12
Krause Wm. H. 51 F. 22 Jun. 13
Kyffin Rob. W. 22 F. 23 Dec. 13
La Berthodierre P. M. 7 W.I.R. 12 Nov. 12
Labey Tho. 6 F. 29 Aug. 16
Lacon W. Tho. 24 F. 29 July 96
Laffey Tobias, 3 F. 6 June 15
La Grange J. W. 3 Dr. G. 5 Oct.
Laird Wm. 86 F. 29 Oct. 01
Lake, *Hon.* Warw. 7 F. 27 July 15
Lalor Thomas, 43 F. 17 Oct. 09
Lambert John, 3 Pro. Bn. of Mil.
— W. York Lt. Inf. Vol. 9 Nov. 09
Lambrecht R. W. 3 Gar. Bn. 7 Oct. 15
Lamont Rich. 1 F. 8 Aug. 11
Lamphier Wm. W. 87 F. 18 Oct. 10
— J. 3 Gar. Bn. 1 Sept. 07
Lane J. Barnet, 3 D. G. 30 Aug. 15
Lane George, 1 F. 26 Aug. 13
Lane Francis, 37 F. 7 Dec.
— John, 73 F. 12 Feb. 16
— William, 79 F. 27 Jan. 78
— Ambrose, 83 F. 9 July 13
— Amb. 98 F. 7 Mar. 11
— John, Rifle Brig. 28 Apr. 14
Lang William, 4 F. 26 Sept. 01

To be continued.

Google

By Authority.

THE ARMY LIST,

FOR

MARCH, 1821.

FIELD-MARSHALS.

His Royal Highness FREDERICK, DUKE OF YORK, *K. G.* and *G. C. B.* 10 February, 1795—Commander in Chief of all His Majesty's Forces, 29 May, 1811—Colonel of the Grenadier Guards, 5 September, 1805, and Colonel in Chief of the 60th (or Royal American) Regiment of Foot, 25 August, 1797.

His Grace ARTHUR, DUKE OF WELLINGTON, *K. G.* and *G. C. B.* 21 June, 1813—Colonel of the R. Regt. of Horse Guards, 1 Jan. 1813.—Colonel in Chief of the Rifle Brigade, 19 Feb. 1820—Governor of Plymouth—and Master Gen. of the Ordnance.

His Royal Highness ERNEST, DUKE OF CUMBERLAND, *K. G.* and *G. C. B.* 26 November, 1813—Colonel of the 15th (or King's) Regiment of Light Dragoons, 28 March, 1801.

His Royal Highness ADOLPHUS FREDERICK, DUKE OF CAMBRIDGE, *K. G.* and *G. C. B.* 26 Nov. 1813—Colonel of the Coldstream Guards, 5 Sept. 1805.

His Royal Highness WILLIAM FREDERICK, DUKE OF GLOUCESTER, *K. G.* and *G. C. B.* 24 May, 1816—Colonel of the Third Foot Guards, 26 May, 1806.

His Royal Highness LEOPOLD GEORGE FREDERICK, PRINCE OF SAXE COBURG OF SAALFELD, *K. G.* and *G. C. B.* 24 May, 1816.—Colonel of the 5th (or the Princess Charlotte of Wales's) Regiment of Dragoon Guards, 18 October, 1816.

GENERALS.

1793. 12 October.
C. *Mar. of* Drogheda, *K. St. P.* 18 Dr.

1798. 1 January.
W. *Earl* Harcourt, *G. C. B.* 46 Dr.
Gov. of Portsmouth
R. *Earl of* Carhampton, *M. P.* 6 D. G.

1801. 1 Jan.
F. Buckley, *Gov. Pendennis Cas.*
Richard Grenville, 23 F.

1802. 29 April.
Sir R. Abercromby, *G. C. B.* 75 F. *Gov. of Edinburgh Castle*
James Coates, 9 F.
Sir Alured Clarke, *G. C. B.* 7 F.

1803. 25 September.
Sir S. Hulse, 62 F. *Gov. Chelsea Hosp.*
Sir James Steuart, *Bt.* 2 Dr.
C. Lister, 45 F. *Gov. Landguard Fort*
Alex. *Earl of* Balcarres, 63 F.
C. *E. of* Harrington, 1 Life Gds. *Governor of Windsor*
Nisbett Balfour, 39 F.
E. Stevens, 8 F.
Fra. *Marq. of* Hastings, *K. G. & G. C. B.* 87 F. *Constab. of the Tower of London. Gov. Gen. and Commander in Chief in the East Indies*

1808. 25 April.
Sir Henry Johnson, *Bt. G. C. B.* 4 F. *Gov. of Ross Castle*
J. W. T. Watson, *from* late 2 R. Vet. Bn.

1809. 25 October.
R. Donkin
James Balfour, 83 F.
Sir James Duff, *Kt.* 50 F.
H. *E. of* Mulgrave, *G. C. B.* 31 F. *Gov. of Scarborough Castle*

1812. 1 January.
Sir P. Æ. Irving, *Bt. from* late 3 Royal Vet. Bn.
Geo. *Lord* Harris, *G. C. B.* 73 F.
Richard Vyse, 3 D. G.
W. *Earl* Cathcart, *K. T.* 2 L. G.
Sir Ban. Tarleton, *Bt. G. C. B.* 8 Dr. *Gov. of Berwick*
Sir H. Dalrymple, *Bt.* 57 F. *Gov. of Blackness Castle*
Gordon Forbes, 29 F.
Oliver De Lancey, 17 Dr.
Sir A. Farrington, *Bt.* R. Art.
J. W. *E. of* Bridgewater, 14 Dr.
W. Maxwell, *from* 3R. Vet. Bn.
G. *E. of* Pembroke, *K. G.* 6 Dr. *Governor of Guernsey*
J. *Earl of* Chatham, *K. G.* 4 F. *Gov. of Gibraltar*
Alexander Campbell, 32 F.
William Morshead, 31 F.
Francis Dundas, 71 F. *Governor of Dumbarton Castle*
Alexander Ross, 59 F. *Gov. Fort George*
F. *Visc.* Killmorey, 86 F.
Henry Pigot, 82 F.

1813. 4 June.
Sir G. Nugent, *Bt. G. C. B. M. P.* 6 F. *Gov. of St. Maws*
John Barclay, late of Roy. Mar.
Sir Wm. Keppel, *G. C. B.* 67 F.
John *Ld.* Hutchinson, *G. C. B.* 18 F. *Gov. Stirling Castle*
J. Hamilton
Alex. L. Hay
Sir Cha. Hastings, *Bt.* 12 F.
Robert Manners, 30 F.
Wm. Loftus, *from* 24 Dr. *Lieut. of the Tower*
Oliver Nicolls, 66 F.
Rt. Hon. Sir Geo. Hewett, *Bt. G. C. B.* 61 F.

1814. 4 June.
Philip Martin, R. Art.
John Adolp. Harris, *from* 60 F
Wm. Johnsrabin, late of 2 L. G.
Sir George Don, *G. C. B.* 36 F. *Lieut. Gov. of Gibraltar*
J. F. *Lord* Howden, *G. C. B. & K. C.* 43 F.
Lord Charles Fitz Roy, 48 F.
Napier Christie Burton, 60 F.
Richard Rich Wilford, 7 Dr. G.

Edward Morrison, 18 F. *Gov. of Chester*
Sir Charles Asgill, *Bt.* 11 F.
Thomas Garth, 1 Dr.
James, *Earl of* Rosslyn, *G.C.B* 9 Dr.
Andrew Cowell, *fm.* Coldst. G.
Jos. Dussaux
Sir Geo. Beckwith, *G.C.B.* 89 F.
Thos. Roberts, of late 111 F.
Geo. Ja. *Earl* Ludlow, *G. C. B.* 38 F. *Lt. Gov. Berwick*
Rd. *Earl of* Cavan, *K. C.* 58 F. *Gov. of Calshot Castle*
Sir D. Baird. *Bt. G. C. B. & K.C.* 42 F. *Gov. of Kinsale. Com. of the Forces in Ireland*
Hon. F. St. John, *M. P.*
Lord C. H. Somerset, 1 W. I. R. *Gov. of the Cape of G. Hope*
John Despard, *from* 5 W. I. R.
Wm. Wemyss, *M. P.* 93 F.
1814. 25 July.
His Roy. Highness W. F. H. *Hereditary Prince of* Orange, *G. C. B.*
1819. 12 August.
Hon. Rob. Taylor, 5 D. G.
Geo. Milner, *from* 3 F. G.
G. *Marq. of* Huntly, *G.C.B.* 1 F.
Hon. E. Finch, *M. P.* 22 F.
Isaac Gascoyne, *M. P.* 54 F.
D. D. Wemyss, *from* 18 F. *Gov. of Tynmouth*
Hon. John Leslie Cuming, *from* Gren. G.
Henry Wynyard, 46 F.
Duncan Campbell, 91 F.
Thomas Grosvenor, 65 F.
John Calcraft, *fm.* Coldst. G.
John, *Earl of* Hopetoun, *G.C.B.* 42 F.
Lord Forbes, 21 F.
Henry, *M. of* Anglesey, *K.G. & G. C. B.* 7 Hussars
Sir John Doyle, *Bt. G. C. B. & K.C.* 87 F. *Gov. of Charlemont*
Sir R. Brownrigg, *Bt. G.C.B.* 9 F.
William Knollis, *from* 3 F. G. *Lt. Gov. of St. John's*
Hon. Edm. Phipps, *M.P.* 60 F.
William Cartwright, 1 D. G.
Sir Baldwin Leighton, *Bt. from* 1 G. Bn. *Gov. of Carrickfergus*
Coffin, from New Brunsw. F.
John Murray
Sir C. Green, *Bt.* 37 F.

LIEUTENANT-GENERALS.

1803. 1 January.
Henry Read, late of 1 L. G.
1808. 25 Apr.
Sam. Thornton, late of 1 F. G.
Baron Hompesch
1809. 25 October.
N. Hopkins, late of 32 F.
1810. 25 July.
Sir T. Blomefield, *Bt.* R. Art.
Gother Mann, R. Eng. *Inspect. General of Fortifications*
John Pratt, *from* late R. Ir. Art.
— Champagne, 17 F.
Harry Calvert, *Bt.* 4 *G.C. B.* 4 F. *Lt. Gov. Chelsea Hosp.*
Cockburn
Geo. Dunne
Drummond
Dowdeswell, *from* 60 F.
A. Mackenzie, *Bt. fm.* 36 F.
Geo. Moncrieff, *fm.* late Cape R.
T. Meyrick, *from* 21 F.
T. *Ld.* Lynedock, *G. C. B.* 90 F.
Sir Charles Crauford, *G. C. B.* & D. G. *Lt. Gov. Tynemouth and Cliff Fort*
G. H. Vansittart
Hon. Charles Fitz Roy, 95 F.
Francis Hugonin, 4 Dr.
1811. 4 June.
F. B. Dreschel, h.p. late G. Leg.
C. *Count* Linsingen, *K. C. B.* h. p. late Germ. Leg.
Geo. Rochfort, *fm.* R. Inv. Art. *Chief Firemaster to Laboratory at Woolwich*
John Spens
William Scott
Robert Tipping
A. Campbell, late Bread. Fen. *Lieut. Gov. Fort Augustus*
Alexander Trotter
Fra. Fuller, *from* 59 F.
Sir James Affleck, *Bt.* 16 Dr.
Geo. Vaughan Hart, *M.P. from* 75 F. *Gov. of Londonderry and Culmore*
George Warde
Rt. Hon. Sir T. Maitland, *G.C.B.* 10 F. *Gov. and Commander of the Forces in the Mediterran.*
Richard Bright, late R. Mar.
Sir Hildebrand Oakes, *Bt. GCB.* 82 F. *Lieut. Gen. of the Ord.*
M. Archdall, *M.P. from* 12 Dr. *Lt. Gov. of the Isle of Wight*
Sir J. C. Sherbrooke, *G.C.B.* 33 F.
Sir G. Drummond, *G.C.B.* 88 F.
James Wharton, *from* 21 Dr.
Sir William Payne, *Bt.* 12 Dr.
Hon. Edward Bligh
Wm. *Earl* Craven
Ld. W. Bentinck, *G.C.B. M.P.* 11 Dr.
Edm. *E. of* Cork
Hon. Hen. Geo. Grey, 13 Dr.
Hon. Sir Edward Paget, *G.C.B.* 28 F. *Capt. of Cowes Castle Gov. and Comm. of the Forces in Ceylon*
Sir B. Spencer, *G. C. B.* 40 F. *Governor of Cork*
1812. 1 January.
Stap. *Ld.* Combermere, *G.C. B.* 3 Dr. *Gov. of Sheerness*
Samuel Dalrymple, *from* 3 F. G.
Rowland, *Lord* Hill, *G. C. B.* 35 F. *Lieut. Gov. of Ireland*
Hon. Wm. Stapleton
Denzil Onslow
Sir John Murray, *Bt.* 56 F.
William Twiss, Royal Engineers
Hon. Charles Hope, *from* 60 F.
Sir Geo. Pigot, *Bt.*
F. Maitland, 1 Cey. R. *Gov. of Gren.*
Martin Hunter, *from* 104 F.
R. *Earl of* Donoughmore
W. Carr, *Ld.* Beresford, *G.C. B.* 69 F. *Governor of Jersey*
1813. 4 June.
G. F. E. of Dalhousie, *G.C.B.* 96 F. *Gov. and Commander of the Forces in North America*
Thomas Baker
G. *Baron* De Hochepied, *from* late 108 F.
Sir Ia. Erskine, *Bt. from* 2 D. G.
Henry Williams
F. *Marq.* Conyngham, *K.St.P.*
Hon. Sir A. Hope, *G.C.B. M.P.* 47 F. *Lt. Gov. of Edinb. Castle*
J. Fraser, *fm.* Royal York Rang.
Peter Heron
T. Peter, from Can. Fen.
J. Ramsay, *from* Chas. Brit.
Sir J. D. Broughton, *Bt.*
Wm. Dyott, *from* 95 F.
Sir R. C. Ferguson, *K. C. B. M.P. from* Sicilian Reg.
Sir R. Macfarlane, *K.C.B. from* late 97 F.
Sir S. Auchmuty, *G. C. B.* 78 F.
John G. Crosbie
Edw. Stack
Hon. J. Brodrick
Sir Henry Warde, *K.C.B.* 68 F. *Gov. and Comm. of the Forces in the Leeward Islands*
James Durham
Hon. D. Leslie, *from* 48 F.
John M. Kerr, *fm.* 8 R. V. Bn.
Tho. Scott, *from* 94 F.
Matthew Baillie
Sir Hilgrove Turner, *K.C.* 19 F.
Christopher Chowne, 76 F.
Hon. W. M. Maitland
J. Gordon Cumiug
Hon. John Crewe
Hon. Sir G. L. Cole, *G.C.B. M.P.* 34 F. *Gov. of Gravesend & Tilbury Fort*
Sir G. Bromhead, *Bt.*
Quin John Freeman, *from* 16 F. *Dep. Bar. Mast. Gen. in Irel.*
George, *Earl of* Grenard
Stafford Lightburne, *from* 35 F.
Francis Moore
Robert, *Visc.* Lorton
Sir W. H. Clinton, *G.C. B. M.P.* 55 F.
Hon. Sir W. Stewart, *G.C.B.* Rifle Brigade
1814. 4 June.
F. T. Hammond
Sir J. Hamilton, *Bt.* 2 Ceyl. Reg. *Gov. Duncannon Fort*
R. D. Blake
R. Douglas, Roy. Artill.
Hon. Robert Meade, *from* 31 F.
Sir W. Houstoun, *K. C. B.* 90 F.
J. Prince, *from* 6 Dr.
Geo. Michell
Sir T. Hislop, *Bt. G.C. B. from* late 93 F.
J. Macleod, *Roy. Artil. D. A. G.*
A. Dirom, *from* 44 F.
A. L. Layard, *fm.* 2 R. V. Bn.
T. *Earl of* Elgin
David Hunter
J. *Earl of* Breadalbane
John Slade, *from* 1 Dr.
W. Spencer
Samuel Graham, *from* 27 F. *Dep. Gov. of Stirling Castle*
J. Montgomerie, *M. P.* 74 F.
F. A. Wetherall, *from* Nova Scotia Fen.
J. D. Arabin, *fm.* late R. Irish Art.
W. Buchanan, do.
Hon. Sir W. Lumley, *K. C. B. from* R. W. In. Rang.
J. T. H. Elwes
Sir Moore Disney, *K.C.B.* 15 F.
J. M'Kenzie
A. G. Stirling
Wm. Thomas, *from* 3 Ceyl. R.
J. Michel
F. *Bar.* Decken, h.p. late Ger. L.

John Ramsey, Royal Artillery
Christopher Darby, *from* 54 F.
W. Wilkinson, *from* 30 F.
Sir M. T. Montresor, *K.C.B. from* 18 F.
C. Stevenson
J. Hodgson, *from* 3 Garr. Bn.
R. T. Nelson
James Taylor, *from* 12 F.
Sir N. Nightingall, *K.C.B. M.P.* 49 F.
Jas. Hay, *from* 2 Dr. G.
William Cockell, *from* 5 F.
Richard Bingham, *from* 3 F.
John Lee
‖*Sir* H. Clinton, *G.C.B.* 3 F.
James Robertson
E. W. L. Popham
James Dunlop, *M.P. from* 39 F.
Sir F. G. Maclean, *Bt. fm.* 37 F.
Walter Ker
Sir A. Campbell, *Bt. K.C.B.* 80 F. *s. Gen. in the East Indies*
Sir H. F. Campbell, *K. C. B. from* Gren. Gds.
W. Burnet
Cha. W. Vane *Lord* Stewart, *G. C. B.* 10 Hussars

1819. 12 August.

John Smith, Royal Artil.
William Cuppage, do.
Thomas Seward, do.
Francis Laye, do.
Bayly Willington, do.
J. Croker
L. B. Wallis
J. Hope, 92 F.
George Meyricke
Sir Alan Cameron, *K.C.B.* 79 F.
Andrew, *Ld.* Blayney, *fm.* 89 F.
Hon. S. Mahon, *M. P.* 7 D. G.
John Sullivan Wood, 8 Dr.
D. O'Meara
F. *Baron* Rottenburg, *Kt. from* late Gell's Regt.
‖*Hon. Sir* C. Colville, *G.C.B. from* late 94 F. *s.*
F. Cha. White, *from* Gren. Gds.
Gore Browne, 44 F.
L. Lindenthal, *K. C. from* 97 F.
R. Coghlan
Sir H. Fane, *K. C. B.* 4 Dr. G.
Sir Robert Bolton, *Kt.* 13 Dr.
Sir Geo. Anson, *K.C. B. M.P. from* late 23 Dr.
K. A. *Ld.* Howard of Effingham, *G.C.B.* 70 F.
T. R. Charleton, *from* Royal Art.
Sir H. de Hinuber, *K. C. B.* h. p. late Germ. Leg.
Sir Henry Bell, *K. C. B.* Comm. in Chief of R. Mar.
Thos. Strickland, late of R. Mar.
Tho. *Ld.* Hartland, late of 9 Dr.
Sir J. S. Maxwell, late of 9 Dr.
W. T. Dilkes, *from* 3 F. G.
H. Rudyerd, *from* R. Inv. Eng.
Sir John Oswald, *K. C. B.* 85 F.
Wm. Doyle, *from* 62 F.
John Hatton, *from* 66 F.
Pinson Bonham, *from* 69 F.
Sir Wm. Anson, *K. C. B. fm.* Gren. Gds.
Sir Edw. Howorth, *K.C.B.* R. Art.
J. Dorrien, R. Reg. of H. Gds.
T. Desbrisay, *from* R. Artillery
Charles Terrot, do.
Wm. Fyers, R. Eng.
Robert Winter, late of R. Mar.

MAJOR-GENERALS.

1790.—28 April.

Geo. Morgan, late of Coldst. Gds.

1794. 3 October.

Wm. Fawcett, *Gov. of Limerick*

1796. 3 May.

Wm. M. Richardson, *Gov. of North Yarmouth*

1798. 18 June.

W. G. Strutt, *Gov. of Quebec*

1801. 1 Jan.

Steph. Poyntz, late of 1 L. G.

1802. 29 April.

Hay Ferrier, *Lt. Gov. Dumbarton*

1810. 25 July.

L. Bradshaw, late of 1 L. G.
Aug. *Baron* Veltheim, h. p. late Ger. Leg.
P. J. DuPlat, h.p. late Germ. Leg.
Aug. *Baron* Honstedt, h. p. do.
S. *Baron* Low, *K.C.B.* h. p. do.
Adol. *Baron* Barsse h. p. do.
‖Cha. *Count* Alten, *G. C. B.* h. p. do.

1811. 4 June

Wm. Bentham, *from* R. Artillery
E. Stehelin, R. Art.
J. A. Sinclair, *from* R. Art.
Henry Hutton, do.
J. S. Farley, *from* 68 F.
Sir Tho. Sammarez, *Kt.*
J. Jenkinson
Theophilus Lewis, Comm. Woolwich Division Royal Marines
F. Delaval
R. Williams. Comm. Portsmouth Division Royal Marines
C. Callendar, *from* 88 F.
L. Desborough, Comm. of Chatham Div. of Roy. Mar.
J. Mackelcan, *from* Roy. Eng.
J. T. Layard, *from* 54 F.
John Skinner, *from* 16 F.
Jas. Meredith, late of Roy. Mar.
R. H. Farmar do.
W. Teuch, Comm. of Plymouth Div. of Royal Mar.
I. S. Saunders, *from* 61 F.
L. Maclean
G. Wilson, *from* Roy. Inv. Art.
Samuel Rimmington, do.
D. Baltingall, late of Roy. Mar.
D. Shank, *from* Canadian Fenc.
J. J. Barlow
C. Jeaffreson
William Minet, *from* 30 F.
Sir Warren M. Peacocke, *K. C.* Coldst. Gds.
Sir W. Cockburn, *Bt.*
J. Pare
W. Wald. P. Clay
Sir C. Wale, *K.C.B. from* 66 F.
John Le Couteur
R. Burne. *fm.* 36 F. *Gov. of Carlisle*
‖*Sir* John O. Vandeleur, *K. C. B.* 19 Dr.
Charles Pye, *from* 3 Dr.
Sir W. Aylliff, *Kt.*
J. R. Fletcher, *from* 6 Dr.
Robert Browne, 12 Dr.
H. M. Gordon, 16 F. *Lt. Gov. of Jersey*
Alex. John Goldie, 6 D. G.
R. B. Long, 15 Dr.
Sir R. H. Sheaffe, *Bt. from* 49 F.
John Hughes

Alexander Duff
Sir George Airey, *Kt. from* 8 F. *Qua. Mast. Gen. in Ireland*
Sir R. S. Donkin, *K.C.B. s.*
Hon. Sir E. Stopford, *K. C. B.* 41 F.
‖*Sir* Geo. Cooke, *K.C.B.* 77 F. *Lieut. Gov. of Portsmouth*
Tho. J. Backhouse, *from* 47 F.
W. Eden, *from* 84 F.
F. G. *Visc.* Lake, *from* 60 F.
Sir George T. Walker, *G. C. B.* 84 F.
Richard Storin, *from* 17 F.
K. Mackenzie
Sir J. Dalrymple, *Bt. fm.* 3 F. G.
Sir Fra. John Wilder, *Kt., fm.* 38 F
Geo. *Lord* Walsingham, 1 Dr.
Samuel Hawker, *from* 14 Dr.

1812. 1 January.

W. Raymond, late 7 R. Vet. Bn.
Terence O'Loghlin, 1 Life Gds.
Sir Geo. Murray, *G. C. B.* 72 F. *Gov. of the Roy. Mil. College.*
‖*Sir* Ja. Kempt, *G.C.B.* 81 F. *Lieut. Gov. of Fort William*
C. N. Cookson, *from* R. Art.
Wm. Johnston, R. Eng.
John Burton, *from* R. Artillery
Evan Lloyd, 17 Dr.
Mat. Sharpe
D. L. T. Widdrington
Richard Blunt, *from* 3 Foot
Henry Bayly, *from* Coldst. G. *Lt. Gov. of Guernsey*
F. S. Rebow, *from* 1 Life Gds.
G. S. Smyth, *s.*
William Guard, *from* 45 F.
Sir T. R. Dyer, *Bt. fm.* R. Yk. Rang.
Henry Conran, *from* 1 Foot
Sir W. H. Pringle, *K. C. B. M. P.* 64 F.
Philip K. Skinner, *from* 56 F.

1813. 4 June.

Gerard Gosselin
W. Alexander
Sir F. P. Robinson, *K. C. B. s.*
Cha. Campbell
A. R. Dillon
D. Darroch, *from* 36 F.
John Grey
F. Stewart, *from* 1st Ceylon Reg.
John Murray, *from* 96 F. *s.*
Arthur Aylmer
J. Mackenzie
‖*Sir* Edward Barnes, *K. C. B.* Rifle Brigade, *s.*
E. R. Cope
Phineas Riall, *from* 69 F. *s.*
Wm. Brooke, *from* 5 Dr. G.
Tho. Molyneux
G. A. Armstrong
Aug. Fitzgerald
Benjamin Gordon, *from* 80 F. *s.*
Wm. Peachy
Sir Wm. Inglis, *K.C.B. from* 57 F.
John Vincent, *from* 49 F.
G. Lewis, *from* Royal Inv. Art.
Rob. Lethbridge
Henry Procter, *from* 41 F.
J. Walker, *from* late Irish Art.
Sir W. Hutchinson, *Kt. from* 48 F.
Daniel Seddon
Geo. Rob. Ainslie, *from* 25 F.

Sir John Byng, *K.C.B. from* 4 West India Regt. *s.*
Sir T. Brisbane, *K. C. B. s.*
R. O'Donovan, 6 Dr.
C. Neville, *from* Royal Inv. Art.
Hon. T. W. Fermor, *from* 3F.G.
John Hall
Alex. Halkett, *from* 104 F.
H. Swayne
Hon. W. Fitz Roy
Sir W. Grant Keir, *Kt. s.*
Sir Denis Pack, *K.C.B. from* York Chass. *Lt. Gov. of Plym.*
C. Griffiths, *from* 11 F. *Capt. of Yarmouth Castle*
Lord R. E. H. Somerset, *K. C. B. M. P. from* 21 Dr.
Hon. A. Annesley
Boyle Travers, *from* 56 F.
Edward Scott, late of 96 F.
Fred. Wm. Butler, *fm.* Coldst. G.
Sir Thomas Bradford, *K. C. B. from* 82 F.
John Granby Clay
Alex. Cosby Jackson, *from* 66 F.
G. L. Hall, *from* 7 W. I. R.
Hon. Wm. de Blaquiere
Henry Green Barry, *fm.* 15 F.
Thomas Browne, *from* 69 F. *s.*
L. de Watteville, h.p. a Reg. of I.
Sir John Lambert, *K. C. B. fm.* Gren. Gds.
Sir J. W. Gordon, *Bt. & K. C. B.* 85 F. *Quarter Master General*
Michael Head, 15 Dr.
Joseph Fuller, *fm.* Coldst. Gds.
Sir Manley Power, *K. C. B. fm.* 32 F. *s.*
T. Gage Montresor, *from* 22 Dr.
M. C. D. Griffith, *fm.* Gren. Gds.
R. Darling, *from* 31 F. *s.*
G. Horsford, *from* 18 F.
Randolph Marriott, *from* 24 F.
Lachlan Macquarie, *from* 73 F.
Sir Herbert Taylor, *M.P. from* Coldst. Gds. *Military Secr. to H. R. H. the Comm. in Chief*
Sir R. H. Wilson, *Kt. M. P. from* 22 Dr.
Mat. Ld. Aylmer, *K. C. B. from* Coldst. Gds. *Adj. Gen. in Ireland*

1814. 4 June.

Sir C. Holloway, *Kt. from* R. Eng.
John Hamfrey, do.
Sir C. Imhoff, *Kt.*
G. Gordon
Archibald Steuart, *from* 1 F.
Alexander Adams, *from* 78 F.
Hon. God. Bosville, *fm.* Gren. G.
T. Norton Powlett
Sir Edw. G. Butler, *Kt. from* 87 F.
Samuel Need, *from* 24 Dr.
Edward Webber
Tho. L'Estrange
Sir T. B. Pechell, *Bt. M.P.*
William Latham, *from* 7 D. G.
C. Craven
J. Foveaux
Geo. Kin. Dana
J. Moore, *from* 40 F.
E. Bayues, *fm.* Gleng. Fen.
Jas. Stirling, *from* 42 F. *Lieut. Governor of Cork*
Sir H. M. M. Varasour, *Bt.*
James Miller, *from* R. Inv. Art. *Insp. of Small Arms*
Wm. Geo. Dacres
Hen. R. Knight
Robert Douglass, *from* 53 F.
Sam. Venables Hinde, *fm.* 39 F.
T. Norton Wyndham, *from* 1 Dr.
Birkenhead Glegg
Hon. J. Ramsay
F. Streicher, *fm.* York Lt. Inf. Vol.
Lewis Mosheim
Sir C. Grant, *K. C. B. from* 13 Dr.
Sir Ja. Lyon, *K.C.B. fm.* 97 F.
William Gifford, *from* 43 F.
James Orde, *from* 99 F.
C. Bulkeley Egerton
Sir T. Sidney Beckwith, *K.C.B. from* Rifle Brigade, *s.*
H. J. Cumming, 11 Dr.
Sir Cha. Phillips, *Kt. from* 44 F.
Henry Bruce, *from* 31 F.
T. Birch Reynardson
J. Lord Proby, *from* Gren. Gds.
Sir P. Maitland, *K.C.B. fm.* Gren. Gds. *s.*
Hon. Edward Capel, *from* do.
Sir W. Sheridan, *Bt. fm.* Col. G.
Thomas Carey, *from* 3 F. G.
G. Basil Mundy, *from* 2 F.
William Grant, *from* 82 F.
G. Johnstone, *from* 93 F.
Hon. Sir R. W. O'Callaghan, *K. C. B. from* 39 F.
Sir J. Keane, *K.C.B. fm.* 60 F.
W. H. Beckwith
Lord G. Beresford, *M. P. from* 2 D. G.
Robert Campbell
Robert Balfour, *from* 2 Dr.
Dug. Campbell, *from* 3 W. I. R.
R. Alex. Dalzell, *from* 60 F.
James Cuming, *from* 47 F.
H. Eustace, *fm.* late Eng. in Irel.
Sir Colin Halkett, *K. C. B. from* late Germ. Leg.
Sir H. E. Bunbury, *K. C. B. from* R. Newf. Fen.
Sir Hudson Lowe, *K. C. B. from* Royal Corsic. Rang. *Lt. Gen. in the Isl. of St. Helena*
Sir Fred. Adam, *K. C. B. fm.* 21 F. *s.*
Sir R. Hussey Vivian, *K. C. B. from* 7 Dr.
Sir Henry Torrens, *K. C. B.* 2 W. I. R. *Adjutant General*
Rt. Hon. Sir B. Bloomfield, *Kt. fm.* R. Art.
George Cookson, do.

1819. 12 August.

Sir John Elley, *K. C. B.* Roy. Regt. Horse Gds.
H. S. Keating, † h.p. Bourb. Reg.
Lewis Grant, 70 F.
Ld. F. Bentinck, † *M. P.* Gr. Gds.
I. Pat. Tinling, Gren. Gds.
William Douglas, 2 R. Vet. Bn.
Arthur Brooke, † 44 F.
P. Carey, h. p. 84 F.
T. W. Kerr, 2 Ceyl. Regt.
Fred. Hardyman, † 17 F.
John F. S. Smith, Roy. Art.
Henry Shrapnell, do.
John M'Nair, † 90 F.
Lemuel Warren, 97 F.
Wm. Nedham, 4 R. Vet. Bn.
Alexander Wallace, † 88 R.
Hastings Fraser, † 86 F.
R. *Ld.* Blantyre, † h. p. 6 G. B.
James Campbell, † h. p. 94 F.
Sebright Mawby, 53 F.
Edward Codd, 60 F.
R. Sewell, 89 F.
C. Amadee Harcourt, † h. p. 40 F.
George Hill, 5 F. G.
Samuel Swinton, h. p. 8 G. Bn.
John M. Mainwaring, h.p. 86 F. *s.*
Sir C. P. Belson, *K.C.B.* h.p. 56 F.
Wm. Aug. Prevost, † h. p. 67 F.
Hon. John Meade, † h. p. 45 F.
G. Pownoll Adams, h. p. 95 Dr.
Sir J. P. Dalrymple, *Bt.* h. p. Roy. Regt. of Malta
John Macleod, † 78 F.
Henry Dillon, 5 R. Vet. Bn.
Robert Kelso, 6 R. Vet. Bn.
Overington Blunden, 12 Dr.
J. N. Smyth, h.p. 8 West I. Reg. *Lt. Gov. of Scilly*
John Lamont, h. p. 92 F.
Wm. Armstrong, h. p. 2 G. B.
Sir Benj. D'Urban, *K.C.B.*
John Locke, h.p. 1 Prov. Bn. of Mil.
George Wulff, R. Art.
John Taylor, † h. p. 88 F.
Robert D'Arcy, † R. Eng.
George Bridges, R. Inv. Eng.
Sam. T. Dickens, R. Eng.
George W. Dixon, R. Art.
Wiltshire Wilson, do.
Sir Tho. Reynell, † 71 F.
Sir G. R. Bingham, *K.C.B.* 85 F.
T. Blich St. George, † 3 R. Vet. Bn.
John Murray, † h. p.
Hon. Sir C. J. Greville, *K.C.B. M. P.* 38 F.
Sir Loftus Wm. Otway, *Kt.* † h. p. 26 F.
Sir Wm. Nicolay, † R. Staff Corps
Sir E. Kerrison, *Kt.* † *M. P.* D.
A. M. K. Hamilton, 8 R. Vet. Bn.
Lionel Smith, † 65 F. *s.*
Sir G. Leith, *Bt.* 9 R. Vet. Bn.
Robert Barton, h. p. 60 F.
Wm. Patterson, h. p. 7 F. *Capt. of Carisbrook Castle*
Sir G. A. Madden, *Kt.* † h. p. Port. Serv.
John Wright Guise, † 3 F. G.
John Miller. *from* R. Marines
Sir C. Wm. Doyle, *Kt.* † 10 R. V. B.
J. Batburst, † h. p. Argyll Fenc.
Paul Anderson, † h. p. 60 F.
John Dalrymple, 92 F.
Brooke Young, R. Artillery
Ld. J. Murray, h. p. Maur. Fen.
Sir A. F. Barnard, *K. C. B.* Rifle Brigade, *s.*

COLONELS.

1783. 12 March.

John Yorke, *Dep. Lt. of the Tower*

1794. 1 October.

Hon. H. Dillon, late Irish Brig.

1795. 21 August.

A. Mair, 7 Royal Vet. Bn. *Dep. Gov. Fort George*

1797. 26 January.

C. Handfield, *C. Gen. of Sim. Ir.*
D. Cunynghame, h. p. 48 F.

1798. 1 January.
J. F. W. Desbarres, late of 60 F.
Edward Madden, late of 15 F.
John Carnegie, late of 11 Dr.
1800. 1 January.
W. Stewart, late of 89 F.
John, *Earl of* Lisburne, h. p. Sheffield Regt.
J. T. Maddison, h. p. KelsoRegt.
1801. 1 January.
B. *Count* O'Mahony, late Ir. Br.
1802. 29 April.
Thos. Brownrigg, late of 3 F.
Charles M'Murdo, late of 31 F.
H. M. Clavering, h. p. 98 F.
1803. 21 December.
H. Anderson, late of Royal Mar.
1804. 22 May.
*Sir John Burke, *Bt.* late 98 F.
1805. 1 January.
John O'Toole, h. p. Irish Br.
Robert Uniacke, h. p. 104 F.
W. C. Madan, h. p. Indepen.
J. P. Lloyd, late of 10 F.
1805. 28 February.
*Sir F. J. Falkiner, *Bt.* late 100 F.
1806. 20 August.
*H. A. *Visc.* Dillon, late 101 F.
1808. 25 April.
J. Magrath, half-p. Unat.
W. T. Harwood, h. p. 19 Dr.
1809. 25 October.
F. W. Grant, *M. P.* h. p. 2 Argyll F.
1810. 25 July.
William Say, h. p. 99 F.
Hugh Baillie, h. p. Surry Rang.
Ja. Butler, *L. Gov. R. Mil. College.*
Henry Cuyler, late of 46 F.
Hon. W. J. Gore, h. p. 9 F.
H. P. Thomas, h. p. R. Wag. Tr.
J. R. Broadhead, h. p. 121 F.
1811. 4 June.
Charles Brown, h. p. 96 F.
1811. 13July.
*Sir Arch. Christie, 1R. Vet. Bn.
Comm. Gen. of Hosps.
1812. 1 January.
John Dick Burnaby, late of 1F.G.
T. Mellor, h. p. Camb. Rang.
1813. 4 June.
Hon. F. G. Howard, *M. P.* h. p. 9 G. Bn.
C. *Baron* Decken, h. p. For. Vet. Bn.
Edw. Drummond, late of 86 F.
1814. 4 June.
A. H. Pye, h. p. 10 W. Ind. Regt.
D. Q. M. Gen. in Jamaica
John Graham, h. p. Cape Reg.
J. Shaw, h. p. 15 G. Bn.
Richard Pigot, h. p. 21 Dr.
Sir J. Wardlaw, *Bt.* late of 4 W. I. R.
James Watson,† 14 F.
George Ramsay, R. Art.
John Lemoine,† do.
Spencer C. Parry do.
John Rowley, Royal Eng. *Dep. Insp. Gen. of Fortificat.*
Augustus De Butts, R. Eng.
Martin C. Cole, R. Marines
Roberts Evans, R. Art.
Laun. Holland, h. p. 134 F
R. Bourke,† h. p. Lowenstein's Levy
R. Harry Foley, R. Marines
Hon. Patrick Stuart, *Insp. Field Off. of Mil. in Ion. Isl.*
J. T. F. *Ld.* Muskerry,† 38 F.
G. W. Phipps, *Roy. Milit. Acad. at Woolwich*
Wm. Miller, Royal Art.
Hon. H. Brand,† Coldst. G.
J. S. Barns,† 1 F.
James Graves, 18 F.
Joseph Gubbins, h. p.
WM*Hon.* Wm. G. Harris,† h. p. Bourbon Regt.
Sir H. Douglas, *Bt.*† h. p. York Rang.
G. D. Robertson, † h. p. 89 F.
John Nugent, † h. p. 38 F.
Wm. Chabot, h. p. 50 F.
Wm. Binks, R. Marines
Sir Patrick Ross, 75 F.
D. Walker, 58 F.
Theoph. Pritzler, † 13 Dr.
J. G. P. Tucker, late of 5 W. I. R.
C. Turner, † h. p. R. W. I. Rang.
Montagu Burrows, 64 F.
Hon. A. P. Upton, † *M. P.* G. Gds.
Sir John Cameron, *K. C. B.* 9 F.
S. Huskisson, 67 F.
George Salmon, R. Art.
H. Monckton, 72 F.
C. Visc. Petersham, h. p. 3 W. I. R.
WMFrancis Hepburn,† 3 F. G.
John Maister, h. p. 34 F.
Hon. Geo. Murray, *from* 2 L. G.
WMHenry Askew,† Gren. Gds.
Henry Darling, h. p. 8 Gn. Bn.
Wm. Stewart,† h. p. 40 F.
W. H. Rainsford, 89 F.
WM*Hon.* Wm. Stuart, † Gren. Gds.
Jasper Nicolls,† h. p. 14 F. *Qua. Mas. Gen. East Indies*
S. Brown, h. p. York L. I. Vols.
Dep. Qua. Mast. Gen. in Irel.
D. Herbert, h. p.
Henry Cha. Darling, h. p. Nova Scotia Fenc.
John Ross, † h. p. 66F. *Comm. in the Isle of Wight*
Hon. H. King, † h. p. 3 F.
WM*Hon.* A. Abercromby, † Coldst. Gds.
Wm. Thornton, † h. p. 85F. *Dep. Ad. Gen. in Ireland*
Hon. Sir R. Le Poer Trench, *K. C. B.* 74 F.
Rob. Wright. Roy. Art.
Joseph Maclean, do.
John Harris, do.
WM*Sir* George Adam Wood, *Kt.*† R. Art. *Aide de Camp to The King*
Rich. Dickinson, Royal Art.
Hen. Tolley,† 16 F.
J. Macdonald,† h. p. 1 Garr. Bn. *Deputy Adj. Gen.*
Sir Cha. Pratt, *K. C. B.* 5 F.
N. Blackwell, † h. p. 62 F.
D. Stewart, † h. p. 96 F.
Hon. J. B. O'Neill, Coldst. G. *M P.*
A. M'G. Murray, h. p. 4 Ceylon Regt.
Hon. G. A. C. Stanyton, h. p. 45 F.
Anthony Salvin, *Insp. F. O. of a Recruiting District*
Anthony Walsh, h. p.
Le C. de Nacquard, late Royal For. Art.
William Johnston,† 68 F.
Francis Newbery, h. p. 94 Dr.
Pat. Doherty,† late of 13 Dr.
Richard Buckby, h. p. 58 F.
Rt. Stewart, late R. I. Art..
Lewis Davies,† h. p. 36 F.
A. Armstrong, late R. I. Art.
Sampson Freeth, *Insp. Field Of. of a Rec. Dist.*
John Buckland, h. p. 53 F.
Jos. Lambrecht, h. p. Roy. Mar.
Francis Sherlock, 4 D. G.
D. F. Blommart, h. p. 59 F.
Benj. W. Ottley, 70 F.
WMJoseph Straton,† 6 Dr.
Edw. Copson,† 5 F.
Sir Edw. Blakeney, *K.C.B.* 7 F.
Jas. C. Dalbiac, 4 Dr.
Sir Alex. Bryce,† R. Eng.
Fra. Burke, h. p. Lowenstein's Levy
J. P. Coffin,† R. Staff Corps
Sir John Maclean, *K.C.B.* hp.27F.
Geo. B. Fisher, R. Art.
James Home, late of R. Mar.
Sir Rich. D. Jackson, *K. C. B.* R. Staff Corps. *Dep. Q. M. G.*
WM*Sir* N. Campbell, *Kt.*† h. p. Corsican Ran.
WMJ. *E. of* Portarlington, late of 23 Dr.
George Molle, 46 F.
Thomas Hawker, h. p. 20 Dr.
WMGeo. Quentin,† 10 Dr. *Aide de Camp to The King*
Jas. Campbell, R. Mar.
A. Rottiger, h. p. late Ger. Leg.
WM*Sir* C. Campbell, *K. C. B.* Colds. Gds.
George Mackie,† 60 F.
Sir J. Wilson, *Kt.*† h. p. Portug. Serv.
Robert Travers,† *Insp. Fd. Off. of Militia in Ionian Isl.*
Sir S. F. Whittingham, *Kt.*† h. p. Portug. Serv. *Aide de Camp to The King*
WM*Sir* J. Colborne, *K.C.B.* 52 F. *Do.*
Sir Ar. Campbell, *K. C. B.* h. p. Port. Serv. *Do.*
Sir Thomas M'Mahon, *Bt.* 17 F. *Adj. Gen. East Indies Do.*
WMA. Woodford,† Colds. Gds. *Do.*
WM*Hon.* F. C. Ponsonby,† h. p. 22 Dr. *M. P. Do.*
C. Palmer, *M. P.* h. p. 28 Dr. *Do.*
Sir T. Arbuthnot, *K.C.B.* 71 F. *Do.*
Sir H. F. Bouverie, *K.C.B.* Colds. Gds. *Extra Do.*
Hon. H. A. B. Craven, h. p. *Do. Do.*
J. *Ld.* Burghersh† hp. 63 F. *Do. Do.*

1815.

G. Vis. Forbes, *M. P.* h. p. Meuron's R. *Aide de Camp to The King* 29 June
WMJ. C. Smyth,† R. Eng. *do. do.*
WM*Ld.* F. J. H. Somerset, *K.C.B. M. P.* 1 F.G. *extra do.* 28 Aug.
Rob. Pilkington, Roy. Eng. 1 Dec.

1816.

Henry Evatt, R. Eng. 11 Nov.
Wm. Hen. Ford, do. 26 do.

1817.

F. Wm. Mulcaster, h. p. R. Eng. 7 Feb.
Ld. Cha. S. Manners,† 3 Dr. *Extra Aide de Camp to The King* 6 Nov.

1819.
Sir R. C. Hill, *Kt.* † Royal Horse Gds. 1Jan.
Henry Loftus, Cold. Gds. 19Aug.
Rob. Mowcreiffe, R. Mar. do.
John Mackintosh, Roy. Mar. do.
Lewis Cha. Meares, do. do.
Sir Wm. Cox, *Kt.* h.p. Port. Serv. do.
Rob. Ellice, h. p. 101 F. do.
J. Bucha—n, † h. p. Port. Serv. do.
Edw. Pritchard, R. Art. do.
Thomas Francklin, do. do.
Norman Macleod, † 1 F. do.
M. Cha. O'Connell, 75 F. do.
J. P. Murray, † h.p. 5 G. B. do.
James Viney, † R. Art. do.
John Bromhead, † 77 F. do.
Cosmo Gordon, h. p. 16 Gar. Bn. do.
G. E. Vinicombe, Royal Mar. do.
Sir Hugh Gough, *Kt.* † 22 F. do.
Ja. Macdonell, † Colds. G. do.
Lorenzo Moore, † 35 F. do.
A. Pilkington, † h.p. 2 Ceyl. Reg. do.
J. P. Hamilton, late of 3 F. G. do.
Bohun Shore, late of 4 D. do.
Cavendish Sturt, 30 F. do.
R. Hamilton, h.p. Limerick F. do.
Francis Dunne, 7 D. G. do.
Tho. Marlay, h. p. 1 F. G. do.
Hon. H. G. P. Towashend, *M. P.* Gr. G. do.
John Gardiner, † 6 F. do.
G. Middlemore, † *Inspec. Field Off. Rec. Dist.* do.
John H. Dunkin, † 34 F. do.
Sir William Williams, *K. C. B.* 13 F. do.
James Lomax, h. p. 60 F. do.
J. M'Combe, 14 F. do.
Cha. Waller, Royal Art. do.
Jos. W. Morrison, † h.p. Sicilian Regt. do.
J. Maitland, h. p. 103 F. do.
Jas. W. Sleigh, † 11 Dr. do.
Alex Nesbitt, *Dep. Qua. Mas. Gen. in the Mauritius* do.
W. G. Dery, † h. p. 7 G. B. do.
C. W. Maxwell, † h. p. 31 F. do.
C. Ashworth, † h. p. Port. Serv. do.
Robert Beevor, Roy. Art. do.
Arch. Campbell, † 6 F. do.
Mark Napier, h. p. 90 F. do.
John Wardlaw, 76 F. do.
Wm. Aug. Johnson, h. p. 3 Cey. Ion Regt. do.
Jonathan Yates, 49 F. do.
W. Armstrong, h. p. Nova Scotia Fenc. do.
James Kearney, 2 D. G. do.
Edw. Ja. O'Brien, h.-p. Princess Charl. of W. Fenc. *As. Adj. Gen. in Ireland* do.
John Cook, h.p. as an *Insp. Fd. Off. Rec. Dist.* do.
F. Foster, h. p. 3 Gar. Bn. do.
J. D. Morgan, *Insp. Field Off.* do.
Sir H. St. Paul, *Bt.* h.p. 5 F. do.
J. Le Mesurier, h. p. 17 F. do.
Hon. J. Ramsay, h.p. Clanalpine Fenc. do.
John Fred. Browne, † 98 F. do.
Jas. Alex. Farquharson, 25 F. do.
Robert Owen, h. p. 5 Gar. Bn. *Asst. Qua. Gen. Ireland* do.
Amos Godsil Rob. Norcott, † Ride Brigade 12Aug.
Geo. Evans, h. p. R. Afr. Cor. do.
Charles Bruce, † h. p. 39 F. do.
J. F. Fitz Gerald, † 60 F. do.
Jas. Shortall, late R. Ir. Art. do.
Richard Legge, do. do.
Robert Crawford, h. p. 73 F. do.
Alexander M'Leod, † 59 F. do.
C. Tudor, 1 R. Vet. Bn. do.
James Erskine, † 48 F. do.
Arthur B. Clifton, † 1 Dr. do.
W. Marlay, R. Staff Corps do.
William Stewart, 3 F. do.
Wm. C. Eustace, † Gren. Gds. do.
C. M. *Ld.* Greenock, † *Assist. Qua. Master Gen.* do.
F. Griffiths, Royal Art. do.
Neil M'Kellar, † 1 F. do.
Wil. T. Edwards, 17 F. do.
Effingham Lindsay, 22 F. *Dep. Adj. Gen. Isle of France* do.
A. Mackenzie, h. p. York L. I. V. do.
Sir Arch. Christie, 1 R. Vet. Bn. *Comm. Gen. of Hosp.* 1Nov.

LIEUTENANT-COLONELS.

1781.
Sir A. Cathcart, *Bt.* h.p. 73 F. 15Aug.

1783.
Rich. Temple, h.p. 87 F. 19Feb.
Hon. S. D. Strangways, h.p. 76 F. 29Aug.

1793.
A. Browne, *Lt. Gov. of Kinsale* 1 *Jan.*

1794.
F. Downman, R. Inval. Art. 1Mar.
Evelyn Anderson, h.p. 85 F. do.
C. Martin, late R. Inv. Art. do.
Peter Daly, late 4 R. Vet. Bn. *Gov. of Galway* do.
H. Ditmas, late R. Inv. do.
Went. Serle, h. p. 106 F. 19May

1795.
H. Haldane, R. Inv. Eng. 13Apr.
Mungo Paumier, h. p. 108 F. 18.
J. Drinkwater, *late Com. of Acc.* do.
Edw. Hill, late R. Marines 16do.
Geo. Duke, h. p. 65 Foot 30 Dec.

1796.
Francis Erskine, h. p. 99 F. 2Jan.
Redmond Browne, h.p. 5 Dr. 3May
J. O'Hara, h. p. Clanal. Fen. do.

1798. 1 January.
Ninian Imrie, h. p. 122 F.
J. B. Wemyss, h. p. Unat.
Mal. Macneil. Ret. Inv.
Hugh Dawe., late of R. Mar.
Moles. Phillips, h. p. R. Mar.
Francis Seymour, h. p. 87 F.
Tho. Frederick, h. p. 84 F.
Dan. Paterson, Ret. Invalids, *Lieut. Gov. of Quebec*

1800. 1 January.
W. C. *Visc.* Clermont, h.p. Unat.
W. *E. of* Lonsdale, *K. G.* h.p. 84 F.
Hon. G. Carnegie, h. p. 110 F.
Hon. Robert Clive, h. p. 110 F.
Philip Walsh, h.p. Ir. Brigade
James Fra. Bland, h.p. 107 F.
J. C. Tufnell, h. p. Unat.
Cha. Newton, h. p. 134 F.
W. Booth, Royal Invalid Eng.
D. Gordon, late Royal Invalids
F. Deschambault, h. p. 109 F.

1801.
Hon. L. H. Hutchinson, h.p. 13 F. 1 Jan.
Geo. Hen. Mason, h.p. 109 F. 1 Jan.
Alexander Colston, do. do.
John Grey, h. p. York Fen. do.
Hon. J. Creighton, *Gov. Hartl. Co. do.*
T. Le Forestier, h.p. Chas. Bri. 25 Ap.
A. Loraine, *Deputy Gov. South Sea Castle* 23June

1802. 29 April.
Wm. Bray, h. p. 7 W. I. R.
G. R. Mathewes, h. p. Unat.
John A. Castelman, h. p. 9 F.
J. Grant, h. p. Unat.
Thomas Inglis, h. p. 126 F.

1803.
Rob. Walker, late of R. Vet. Bn. *Lt. Gov. of Sheerness* 23Sept.

1804.
C. Aug. West, late 1 R. Vet. Bn. *Lt. Gov. Landguard Fort* 5 May

1805.
Hon. W. Collyear, h.p. 98 Dr. 1 Jan.

1807.
H. Le Blanc, late 3 Roy. Vet. Bn. *Maj. of Chel. Hosp.* 3Feb.

1808.
John Farquharson, *Lieutenant Gov. of Carlisle* 3Mar.
William Fenwick, † *Lieut. Gov. of Pendennis Castle* 15Dec.

1809.
Ja. Cassell, late of R. Mar. 15F.
L. *Bar.* Bussche, † h. p. late Ger. Leg. 29Mar.
A. Bethune, h. p. 16 G. Bn. do.
Colin Dun. Graham, late Scotch Brig. *Dep. Gov. St. Mawe's* do.

1810.
C. de Jonquieres, † h. p. late Ger. Leg. 7May
C. de Vogelsang, h. p. Roll's Regt. 24July
J. Dunsmure, h. p. 10 G. Bn. do.
R. Gore, h. p. York Fuz. do.
Alex. Stewart, h. p. 4 F. do.
Hon. D. G. Hallyburton, h. p. Corsican Rangers do.
Sam. Dales, h. p. Macdonald's Recruiting Corps do.
Nuttall Greene, h. p. 35 F. do.
J. *Baron* Bulow, † h. p. late Ger. Leg. 14Aug.
Rud. Bodecker, † h.p. late Ger. Leg. 29Oct.
J. W. de Ulmenstein, h.p. de. 23do.

1811.
John Castle, h. p. 6 F. 10Jan.
Philip Philpot, h.p. 24 Dr. 6do.
F. de Schlutter, h. p. late Ger. Leg. 25do.
David Martin, h. p. do. 26do.
Sir Alexander Leith, *K. C. B.* h. p. 48 F. 7Feb.
Nath. Bursiem, h.p. 14 F. 1Mar.
Hon. E. Acheson, † Colds. G. 6do.
Hon. John Ross, † Ride Brig. do.
F. Rivarola, h.p. Sicil. Reg. 7do.
Sir J. Browne, *Kt.* 13 Dr. *Comm. of Cav. Dep. at Maidst.* 14do.
B. Ansley, h.p. R. Cor. Rang. 28do.
Hon. Sir R. L. Dundas, *K. C. B.* h. p. 11 Apr.
Wm. Gravatt, R. Inv. Eng. 1May
George Gauntlett, 62 F. 9do.
Lt. Col. R. Manners, † *M. P.* h. p. 10 Dr. do.
Hon. H. Arbuthnot, h.p. 32 F. 9do.
Sir R. Arbuthnot, *K. C. B.* Cold. Gds. 22do.

Digitized by Google

Sir Cha. MacCarthy, hp. R.Afr. Corps, s. 30 May
Guy G.C.L'Estrange,† 31 F. do.
Tho. Pearson,† 28 F. do.
Dugald Little Gilmour,† Rifle Brigade do.
Sir Cha. Sutton, *K. C. B.* h. p. Portuguese Service do.
Wm. Woodgate,† h.p. 60 F. do.
Sir G.H.B. Way, *Kt.*† h.p. 22 F. *Dep. Adj. Gen. No. Brit.* do.
Sir J. Douglas, *K. C. B.* h. p. *D.Q.M.Gen. North Britain* do.
WJ. Watters,† Coldstr. Gds. do.
W. Macbean,† 54 F. do.
Sir Wm. P. Carrol, *Kt.*† h. p. Port. Serv. do.
WSir H. Hardinge, *K. C. B.* Gren. Gds. do.
Sir P. K. Roche, *Kt.*† h. p. do.
Sir Geo. Elder, *Kt.*† h. p. Port. Serv. do.
C. C. Patrickson,† 43 F. do.
JohnCampbell,9RVet.Bn. 4June
Henry Shadforth, h.p. 10 F. do.
WAlex. Hamilton,† 30 F. do.
M. W. Lee, h. p. 96 F. do.
J. French, h. p. 121 F. do.
Rob. Lucas, h.p. York Rang. do.
Arthur Lloyd, h. p. 97 F. do.
WJohnM.Hamerton,† h.p. 44 F. do.
John Pringle, h. p. 31 Dr. do.
Alex. Whall. Light, h.p. 25 F. do.
David Campbell, 9 F. do.
George A. Town, h.p. 95 F. do.
Henry Thornton,† 40 F. do.
Andrew Davidson, 13 F. do.
Tho. Chamberlin, 8R. Vet. Bn. do.
John Hicks,† 32 F. do.
H. Fred. Muller, h. p. 1 F. do.
Fletcher Barclay, 56 F. do.
P. J. Parry, h. p. 6 Gar. Bn. do.
David Ximines, 62 F. do.
Wm. Spearman, 2 D. G. do.
T. Weston, h. p. 14 Gar. Bn. do.
D. Colquhoun, h.p. 7 Gar. Bn. do.
Samuel T. Popham, 24 F. *Dep. Quarter Master Gen. in the Windw. & Leew. Islands* do.
William B. Nevnoe, h.p. 27 F. do.
John Ross, 83 F. do.
Ja. K. Money, h.p. Armstrong's Recruiting Corps do.
S. G. Higgins, 3 F. G. do.
Rich. Payne, h. p. Hompesch's Mounted Riflemen do.
JohnStafford, h.p. Bourbon R. do.
Colin J. Milnes,† 65 F. do.
Willoughby Cotton, 3 F. G. 12do.
Jacob Brunt, 83 F. 13do.
St. G. French, 6 D.G. do.
Charles Nicol, 66 F. do.
W. Tuyll, h. p. 23 Dr. *Colonel on the Continent only* do.
WSir Geo. Hen. F. Berkeley, *K. C. B.* 44 F. do.
John M. Nooth,† 21 F. 20do.
Patrick Lindesay,† 39 F. do.
Sackv. Berkeley, 16 F. *Dep. Adj. Gen. Windw. & Leew. Isls.* do.
Cha. Napier, † *Insp. Field Offr. of Mil. in Ionian Islds.* 27do.
Clem. W. Whitby, 1W.I.R. 11July
Helier Touzel, *Insp. of Mil. in Jersey* do.
WSir Jerem. Dickson, *K. C. B. Perm. Assist. Qua. Mast. Gen.* 1Aug.
Aug. Warburton, 83 F. 1Aug.
Sir F. Hankey, h. p. 15 F. 15do.
Walter Symes, h. p. 80 F. 17do.
Sir J. M. Doyle, *K.C.B.* h. p. 12 Gar. Bn. 26Sept.
Octav. Carey,† 57 F. 30do.
WSir T. N. Hill, *K.C.B.* Gr. G. 30
Sir J. Campbell, *Kt.* h. p. Port. Serv. do.
Mich. M'Creagh,† h. p. do. do.
George Holmes,† 3 D. G. 10do.
Nigel Kingscote, h.p. 56 F. 17do.
Cha. Wade Thornton, late of R. Art. *Lt.Gov. of Hull* 4Nov.
H. F. Cooke,† hp. 6 W.I.R. 7do.
Henry Milling, 81 F. 21do.
Henry King, h. p. 82 F. *Lt. Gov. of Heligoland* 31Dec. 1812.
Fos. Coulson, late R. Ir. Art. 1Jan.
P. Kettlewell, do. do.
Rich. Uniacke, do. do.
Rob. Thornhill, Royal Art. do.
Geo. Irving, late R. Ir. Art. do.
Wm. Smith, h. p. 50 F. do.
H. R. Fetherstonhaugh, h. p. 46 F. do.
JohnWatling, h.p. Port. Serv. do.
Philip Nicoll, 17 F. do.
PonsonbyWatts, h.p. Unat. do.
Molyneux Marston, h.p. 87 F. do.
GarretFitzSimons, h.p. 67 F. do.
J.H. FitzSimon, h.p. York Ch. do.
John James, late of R. Mar. do.
Robert Smyth, 18 F. do.
Francis H. Doyle, h. p. 54 F. do.
W. Belford, 3Royal Vet. Bn. do.
Henry Youge, h. p. 53 F. do.
William Gray, h. p. 1 F. do.
Henry Bird, h. p. 87 F. do.
Henry Westenra, 8 Dr. do.
T. Williamson. h. p. 85 F. do.
E. C. Moncrieffe, 3 Royal Vet. Bn. do.
Edward Darley, 58 F. do.
A. Mohr, h. p. Roll's Reg. do.
Henry Nixon, 44 F. do.
Wm. Haly, h. p. Nova Scotia Fenc. do.
John R. Ward,† h. p. 36 F. do.
H. Williams, h. p. 2 G. B. do.
Fra. Plunkett, late 5 Royal Vet. Bn. do.
WC. Best, h. p. late Ger. Leg. do.
V. W. Hompesch, 25 F. do.
John Mansel,† 53 F. do.
Christopher Hamilton,† h.p. do.
John Daniell, *Insp. F. Off. Rec. Dist.* do.
H. Henry, 27 F. do.
W. Williams Blake, †hp. 20 Dr. do.
Edward Miles,† 89 F. do.
Hercules Rannay, h. p. do.
Geo. Teesdale,† Dr. G. do.
George M'Gregor, 59 F. do.
John Otto Beyer 10 F. do.
Fran. M. Miller,† 87 F. do.
JohnShedden, h.p. 114 F. do.
H. Halkett,† h.p. late Ger. Leg. do.
Adol. *Bar.* Beck,† do. do.
F. F. Brown, h. p. 6 W. I. R. do.
Wald. Tane, late of R. Mar. do.
J. B. Savage, h. p. R. Mar. do.
George Harding, 44 F. do.
W. H. Knight Erskine, half-pay Bradshaw's Levy do.
Chris. Bird, h. p. 99 F. do.
George Jas. Reeves,† h. p. *Lieut. Gov. of Placentia* 1
Tho. Timins, R. Mar. do.
Mat. Mahon, h.p. R. York Ra. do.
WH *Hon.* H. Murray,† 18 Dr. do.
Hon. Linc. Stanhope, 17 Dr. do.
E. J. MacG. Murray,† 8 Dr. do.
Adj. Gen. East Indies 1
John M. Everard, h.p. 77 F. 2
WH. Austen, 90 F. 2
John Hamilton, Cold. G. 3
John Grey, h. p. 5 F. 6
Edward Gibbs,† h. p. 52 F. do.
Russell Manners,† 74 F. do.
Fra. Battersby,† h. p. Glengarry Fenc. do.
Geo. Tho. Napier,† 3 F.G. do.
WD. Barclay,† Gren. G. 28
WHenry W. Rooke,† 3 F.G. do.
G. Wyndham, h.p. 20 Dr. 13
Wm. Dixon, Roy. Art. 17
John Piper,† 4 F. 6A
Raymond Pelly,† 16 Dr. 23
S. R. Chapman,† R. Eng. 26
Sir Henry Wm. Carr, *K. C. B.* 3 F. G. 27
WSir C. Broke, *K. C. B. Perm. Ass. Qu. M. G.* do.
John P. Hunt,† 11 F. do.
John Rudd,† h. p. as an *Inf. Field Off.* do.
Hon. H. R. Pakenham,† *M.* h. p. Port. Serv. do.
WCharles Rowan,† 52 Fl. do.
Matthew Shawe,† 87 F. do.
WAlex. Cameron,† h. p. 1 Gr. Lt. Inf. do.
Sir James Wilson, *K. C. B.* h. 48 F. do.
Alex. Tulloh,† h.p. R. Art. do.
WSir A. Dickson, *K. C. B.* R. A. do.
WSir J. May, *K. C. B.* do. do.
Harcourt F. Holcombe,† do. do.
J. F. Burgoyne,† R. Eng. do.
John T. Jones,† do. do.
Phi. Hughes, R. Inv. Eng. 14M.
F. K Burke, †h. p. Dillon R. 20d.
Rod. De May, h. p. Wattevil Regt. 21d.
Alexander Lawrence, *Governor of Upnor Castle* 28d.
J. B. Harrison,† 50 F. 19Jun.
Cha. Cother,† h. p. 83 F. do.
John Harvey,† h.p. 103 F. *Dep. Adj. Gen. in Canada* 25d.
Wm. Carr Royall, 61 F. 23Jul.
Wm. Evans, 41 F. 13Aug.
WSir J. Hartmann, *K. C. B.* h. p. late Germ. Leg. 17d.
Phi. Hughes, h. p. 11F. do.
D. Williamson, h. p. 21 F. do.
WTho. Dalmer,† h.p. 43F. do.
Sir Henry Watson, *Kt.* h. p. Port. Serv. do.
Gust. Brown, †h.p. Port. Serv. do.
WColin Campbell,† 1 F. do.
Leonard Greenwell,† 45 F. do.
WSir G. Scovell, *K. C. B.* Roy. Waggy. Train do.
WSir W. M. Gomm, *KCB.* Coldstr. Gds. do.
R. C. St. J. *Ld.* Clinton, h. p. 8 Gar. Bn. 20do.
Jas. Daw. West, Gren. Gds. 27do.
Sir Ulysses Burgh, *K. C. B. M. P.* Gren. Gds. *Surveyor Gen. of the Ordnance* 5Sept.
Jas. Williamson, *Comm. Royal Military Asylum* 17do.

Digitized by Google

Cha. de Saluberry,† Canadian Voltigeurs 24Sept.
Edward Walker, h.p.60 F. 1Oct.
Rob. Henry Dick,†42 F. 8do.
John Clitherow, 5 F. G. do.
Thomas Evans,† 70 F. 13do.
John Johnson, 66 F. 25do.
Charles Morland, 9 Dr. 29do.
R. Church,† h.p. 20 Lt.-I. 19Nov.
Rt. Hon. E. Waldegrave, h. p. 96 F. 26do.
Neil Douglas,† 79 F. 3Dec.
Jas. Johns. Cochrane, 3F.G. 10do.
Tho. Downman,† R. Art. 17do.
John Hanbury, Gren. Gds. 20do.

1815.

Sir Richard Williams, *K. C. B.* Comm. R. Mar. Art. 21Jan.
Les. Grove Jones, Gren. G. do.
Francis Rey, R. Art. 23do.
A. W. Young, 5 W. I. R. 25do.
A. Maclaine,† h. p. 7 W. I. R. do.
Wm. G. M'Gregor, h. p. 9F. 4Feb.
James Hay,† h. p. 16 Dr. 18do.
J. Austin, h. p. Portu. Serv. 23do.
Wm. Wood, h. p. 41 F. 8 Apr.
Henry Packe, Gren. Gds. do.
Cha. *Bar.* Maydell, h. p. late Ger. Leg. 26do.
Wm. Warre, h. p. 23 Dr. *Dep. Q. Mas. Gen. Cape of G. H.* 13May
Robert Oswald,† h. p. 1 Greek Lt. Inf. 18do.
C. Ashe A'Court, *M. P.* do. 19do.
G. C. D'Aguilar, 3 F. 20do.
H. D'Oyly, Gren. Gds. 27do.
Cha. Wm. Pasley, R. Eng. do.
G. J. Roberts,† h.p. 9 Dr. 8June
Wm. Henl. Raikes, Coldst. G. 3do.
Geo. Grogan, Dublin Garr. 4do.
G. Cuyler, h.p. Cape Reg. do.
John Bennet, h.p. Dillon's R. do.
Moubray, h.p. Sicil. R. do.
Tha. Plenderleath, †h.p. 49 F. do.
Schumm elketel, h.p. R. Cor. R. do.
, Ramsay, h.p. 5 Gar. Bn. do.
eter D'Arcy, h.p. 7 Gar. Bn. do.
dward Gregory, 44 F. do.
lex. Milne, 19 F. do.
ohn Giffies, h. p. 40 F. do.
. R. J. Cooton, h. p. 10 F. do.
ohn M'Donald, 64 F. do.
enry Lee, R. Mar. do.
m. M. Leake, R. Art. do.
M'Cleverty, Roy. Mar. do.
n. Turner, h. p. 135 F. *Assist. Adjut. Gen. in Ireland* do.
m. F. B. Loftus, h. p. 38 F. do.
F. S. Tidy,† 14 F. do.
O'Hara,† 63 F. do.
eorge Burrell, 90 F. do.
mes Ogilvie,† 20 F. do.
euron Bayard, h. p. Meuron's Reg. do.
Isaac B. Clarke,† 9 Dr. do.
. Farrer, h.p. 2 Greek Lt. Inf. do.
bert Ross, 4 D. G. do.
F. de Bueth, 2 F. do.
W. Lambert, 9 F. do.
o. Brab. Aylmer, h. p. 9 F. do.
Thomas Wright, 90 F. 4June
H. de Lutterman, h. p. late Ger. Leg. do.
L. A. Northey, h. p. *Assist. Qua. Mast. Gen.* do.
Ja. M'Dermott, *R. M. Coll.* do.
Hen. James Riddell, *Perm. Ass. Qua. Mast. Gen.* do.
Benj. K. Lavicourt, h.p. R. West Ind. Rang. do.
Geo. Taylor,† h. p. do.
R. Geo. Elrington, 47 F. do.
Andrew Geils, h. p. 73 F. do.
Christ. Maxwell, h. p. 30 F. do.
H. C. E. V. Graham, *Insp. Field Offic. of Milit. in Ion. Isl.* do.
J. Ready, h. p. 1 Gar. Bn. 10do.
Reymond H. de Montmorency, h. p. York Hussars do.
*Tho. Armstrong, late of Colds. Gds. 19do.
C. A. Vigoureux,† 30 F. 21do.
B. O'Toole, †h. p. Portug. Ser. do.
F. Hartwig,† h. p. late Ger. Leg. do.
Daniel Dodgin,† 66 F. do.
Sir James Arch. Hope, *K. C. B.* 5 F. G. do.
Sir A. S. Frazer, *K. C. B.* R. Art. do.
Sir R. J. Harvey, *Kt.* h. p. Port. Serv. do.
Sir H. D. Ross, *K. C. B.* R. Art. do.
Sir D. St. Leger Hill, *Kt.*† h. p. Portug. Serv. do.
G. *Marq. of* Tweedale,† *K. T.* h. p. 100 F. do.
John P. Hawkins,† 68 F. do.
Sir Edm. K. Williams, *K. C. B.* h. p. Portug. Serv. do.
Nat. Cameron, h. p. 79 F. 24do.
Henry Sullivan, h. p. 56F. 1July
J. G. Woodford, †Gren. G. do.
Sir H. Elphinstone, *Bt.*† Royal Eng. 21do.
Elias W. Durnford, do. do.
Geo. Whitmore, do. do.
Fred. Rec. Thackeray, do. do.
H. A. Morshead, do. do.
J. F. Birch, do. do.
Burgess Camac, 1 Life Gds. 29do.
R. M'Douall,† h. p. Gleng. F. do.
Henry John,† h. p. 18 F. 9Aug.
Wm. Aug. Keate, 3 F. G. do.
Rob. H. Burton, late 7 R. Vet. Bn. 26do.
Donald Mac Neill, 91 F. do.
Wm. Grove White,† h. p. 48 F. do.
F. B. Campbell, 58 F. do.
Rich. Armstrong,† h. p. Portug. Serv. do.
Andrew Brown,† 79 F. do.
H. M. Scott, 6 F. do.
Robert Waller, *Perm. Ass. Qua. Master Gen.* do.
Sir Maxwell Grant, *K. C. B.* h. p. Port. Serv. do.
Sir F. Stovin, *K. C. B.* 92 F. do.
Charles Tryon, 88 F. do.
Sir G. Campbell, *Bt.*† h. p. 6 F. do.
Gustavus Nicolls, R. Eng. 1Sept.
John Herries, h. p. 100 F. 16do.
R. G. Hare,† 12 F. do.
Sir C. F. Smith, *Kt.*† R. Eng. 21do.
J. H. E. Hill,† 28 F. do.
Alex. Thompson, h. p. 98 F. do.
Cha. G. Ellicombe,† R. Eng. do.
Henry Goldfinch,† R. Eng. 21S.
J. W. Smith,† Roy. Art. do.
W. K. Elphinstone, †35F. 30do.
Wm. Mein,† h. p. 3 F. 7Oct.
Tho. Dorville, Gren. Gds. 21do.
John W. Mallet, h.p. 56F. 6Nov.
A. Coghlan, 5 R. Vet. Bn. 11do.
Miller Clifford,† 89 F. do.
F. G. Heriot, of late Can. Vol. do.
D. Macpherson, late 4 R. Vet. Bn. 18do.
Wm. Cross,† 36 F. 22do.
Samuel Rice,† 51 F. do.
Rich. Buckner,† Roy. Art. do.
Wm. F. P. Napier,† h.p. 43F. do.
John Duffy, 6 F. do.
John Oke, h.p. 61 F. do.
M. Lindsay,† 78 F. 25do.
Arch. Macdonald, *Insp. F. Offi. Rec. Dist.* do.
F. W. Trench, *M. P.* h. p. do.
Hen. Daubeny, 84 F. 11Dec.
Geo. Fead,† Gren. Gds. 19do.
Cha. Gold,† Royal Art. 17do.
Doug. Mercer,† 5 F. G. 20do.
Cha. Dashwood, †3F. G. 23do.
F. Sutton, Coldst. G. do.
F. M. Milman, Coldst. Gds. do.
Lt. Ld. Saltoun,† Gren. Gds. do.
J. Reeve, do. do.
T. Gore, Coldst. Gds. do.
Jacob Tonson, 84 F. 26do.
Don. M'Niell, h. p. Port. Serv. do.
Wm. Alex. Gordon, h.p. 56F. do.
S. A. Goodman, h. p. 48F. do.
Tho. Kenah,† h. p. 38 F. 27do.
C. Hill, R. Horse Gds. 30do.

1814.

A. Macdonald,† R. Art. 21Jan.
John Haverfield, *Ass. Qua. Mast. Gen.* 7do.
Hen. Wyndham, 19Dr. 20do.
Ang. de Wissell,† h. p. late Ger. Leg. 26do.
Sir Joseph Carnegros, *K. C. B.* R. Art. 14Feb.
Arch. Campbell, 46 F. 17do.
G. Macdonell,† h. p. 24do.
John Galiffe,† 60 F. 3Mar.
C. E. Conyers, 89 F. do.
Wm. Cowell,† 42 F. do.
Sir Rob. Gardiner, *K. C. B.* Roy. Art. do.
W. C. Herford,† h. p. 23 F. do.
Sam. Lambert, Gren. Gds. 16do.
Geo. Muttlebury,† 69 F. 17do.
Hon. Ja. Stanhope, Gren. Gds. do.
J. Fremantle,† Coldst. Gds. 21do.
Dep. Adj. Gen. Jam. 7Aug.
John Midgley, h. p. 12do.
Wm. Balfour, 40 F. do.
John Wm. Beatty,† 7 F. do.
Ld. G. W. Russell, h.p. 42F. do.
Geo. Aug. Henderson, h. p. do.
Geo. Jenkinson, h.p. R. Art. do.
John Bell, h. p. do.
S. B. Ahmuty,† 7 F. 28do.
Edw. Wynyard, Gren. G. 1May
Alex. Watson, R. Art. 16do.
James Fergusson, 88 F. do.
Geo. Landmann, R. Eng. 19do.
Henry Roberts, 3 F. do.
Colqu. Grant, 93 F. do.
John Chetham, h.p. 61 F. do.
T. W. Brotherton,† 12 Dr. do.
Tho. Lightfoot,† h. p. 45 F. do.

Digitized by Google

A. J. Dalrymple, *M. P.* h. p. 2 Gar. Bn. 1June
Jas. H. Reynett, h. p. 52 F. (*Col. Comtn. of Europe*) do.
Lt. Aird, h.p. R. Wag. Tr. 2do.
T. Bilrow, Coldst. Gds. do.
R. *E. of* Athlone, h.p. 95 F. 4do.
Wm. Smelt, 2 Ceylon Regt. do.
C. Newhouse, R. Inv. Art. do.
Cha. Thompson, 27 F. do.
Roger Parke, 39 F. do.
William Lambton, h.p. 35 F. do.
R. B. Macpherson, †h.p. 71 F. do.
Tho. P. Hankin, 2 Dr. do.
Cha. H. Hastings, *Inspec. Field Officer Recruiting Dist.* do.
Tho. S. Sorell, h. p. Bradshaw's Corps do.
E. Coghlan, h. p. as an *Inspec. Field Off. Lt. Gov. of Chester.* do.
Geo. H. Gordon, h. p. 71 F. do.
Sir C. W. Burdett, *Bt.* 56 F. do.
Shaptand Boyse,† 13 Dr. do.
R. Heathcote Hacker, h. p. Roy. Newfoundland Fenc. do.
J. C. Smith, h. p. 19 F. do.
James Spawforth, 2 Ceylon R. do.
Geo. Wilkins,† late of Rifle Brig. do.
Wm. Hen. Boys, R. Mar. do.
Thomas Davey, h. p. R. Mar. do.
Tho. Abernethie, do. do.
John Hart, *Inspect. Field Officer Recruiting District* do.
H. Munro, h. p. 1 Gar. Bn. do.
Philip Hay, 18 Dr. do.
John Slessor, h. p. 35 F. do.
Hans Allen, late R. 1. Art. do.
James Irving, do. do.
John J. Dunkin, h. p. 18 F. do.
John Carr, late R. Ir. Art. do.
C. Massey Baker, 14 Dr. do.
Patrick M'Neight, 22 F. do.
Jas. Ormsby, h. p. 63 F. do.
John Handaysyde, h. p. Steel's Recruiting Corps do.
William Geddes, 83 F. do.
Rich. Graham, late of R. Mar. do.
Fra. Lynn, do. do.
James West, R. Art. do.
Robert Frederick, 55 F. do.
Rean. Gossip, h. p. 11 Gar. Bn. do.
W. Tremenheere, R. Mar. do.
J. Wemyss, late of R. Mar. do.
Rich. Timpson, do. do.
Rich. Armstrong, 9R. Vet. Bn. do.
C. de Menard, late R. F. Art. do.
Har. P. Lewis, R. Marines do.
John Maule, 26 F. do.
Robert Coote, h. p. 32 F. do.
David Williams, *Army Depot* do.
Andrew Creagh, 98 F. do.
Edw. V. Eyre, h. p. Unat. do.
Edw. Gillman, h. p. 15 F. do.
John Clark, R. Marines do.
Cha. Stanser, do. do.
Geo. Dunsmuire, do. do.
Wm. Minto, R. Mar. Art. do.
John Lone, Roy. Marines do.
Henry A. Head, 7 Dr. G. do.
Tho. Walker, h. p. Sicil. R. do.
Patrick Nicolson, h. p. 27 F. do.
J. Chisholm, h. p. R. Afric. Co. do.
Swann Hill, h. p. 1 F. do.
Geo. G. Hely, 11 F. do.
H. C. Brisco, h. p. 63 F. do.
*Cha. A Quist, Ord. Riding Estab. do.
C. P. de Bosset,† h. p. 50 F. 4June
H. Bruckmann, 64 F. do.
M. W. Bailey,† 64 F. do.
Wm. M'Carthy, h. p. 96 F. do.
Edm. Lascelles, 66 F. do.
Cha. M'Grigor, 70 F. do.
Benjamin Preedy, h. p. 90 F. do.
Rob. Johns, h. p. 1 Gar. Bn. do.
F. S. Miller,† late of 6 Dr. do.
William Shaw, 92 F. do.
A. Jones,† 71 F. do.
H. C. Dickens, 34 F. do.
James Allan, h. p. 94 F. do.
Edw. V. Worsley, Roy. Art. do.
C. W. Crookshank, h. p. 35 F. do.
Fra. P. G. de Preval, late Foreign Eng. do.
J. Campbell, late R. Irish Art. do.
Kane Bunbury, 7 D. G. do.
J. T. Prentice, h. p. Cape Reg. do.
P. Westropp, R. Marines do.
C. De Villicy, late R. For. Art. do.
Wm. J. Tucker, late R. I. Art. do.
A. Wilkinson, 18 F. do.
Philip Dorville,† 1 Dr. do.
Sir Henry Pynn, *Kt.*† h. p. Port. Serv. do.
E. Hawkshaw, h. p. Port. Ser. do.
George Morris, h. p. 40 F. do.
Rob. B. Mac Gregor, 88 F. do.
Robert Nixon, 1 F. do.
A. Johnston, h. p. R. Cors. Ra. do.
Arch. Money,† h. p. 60 F. do.
*Mcy. Shawe, late of 76 F. 9do.
P. T. Ryves, h. p. *Assist. Qua. Mast. Gen.* 16do.
R. Torrens,† 65 F. 14July
D. M'Kinnon, Colds. G. 25do.
H. E. Joddrell, Gren. Gds. do.
Henry Stables, do. do.
Hon. Walpole, Coldst. Gds. do.
Henry Hawkins, do. do.
Edward Bowater, 8 F. G. do.
Charles West, 3 F. G. do.
David Forbes, h. p. 78 F. 28do.
Joseph Wells, h. p. 4Aug.
John F. Ewart,† 67 F. 15Sept.
Hen. A. Proctor, h. p. 6 F. 17do.
Wm. Jervois, 8 F. 22do.
Geo. Edw. Raitt, h. p. 90 F. *Dep. Adj. Gen. in Mediter.* 23do.
D. Faunce,† 4 F. 29do.
George Brown, 85 F. do.
Henry Debbeig, 44 F. do.
Richard Gubbins, 75 F. do.
Cornelius Mann, R. Eng. 30do.
J. S. Williamson,† Royal Art. 18Oct.
Tho. Fenn Addison, h. p. 99 F. do.
Robert Moodie, hp. 104 F. 27do.
F. Cockburn, h. p. N. Brns. Fen. *Dep. Qua. M. Gen. Canada* do.
Hon. Ger. de Courcy, 8 F. 25Nov.
Wm. Wauchope, h. p. Wattev. R. 8Dec.
John Aitchison, 8 F. G. 15do.
Henry Evelegh, R. Art. 20do.
Cha. C. Bingham, do. do.
Stephen G. Adye,† do. do.
Henry Philpott, R. Art. do.
Peter Fyers,† do. do.
Hon. W. H. Gardner, do. do.
William Scott, do. do.
Geo. Wright, Roy. Eng. do.
John Hassard, do. do.
Jas. R. Arnold, R. Eng. 20
Tho. Steele, Coldst. G. 2
Fle. Tho. Roberts, h. p. R Regt. 3

1815.

Wm. Perceval,† h. p. 67 F. 2
Carlo J. Doyle, h. p. 2 Gar.
James Stopford, h. p. 60 F.
Wm. Wemyss, h. p. 93 F.
Henry Hooper, 10 Vet. Bn.
John Camac, 1 Life Gds. 26
Hon. E. P. Lygon,† *M.*
2 Life G.
W. H. Forssteen, 12 F. 5
James Hawker,† R. Art.
T. Charrette, h. p. 7 W. I. R. 2
Geo. Arthur, h. p. York Ch.
Patrick Campbell, R. Art.
C. L. L. Foster, h. p. 6 W. I
Hon. H. Percy,† 14 Dr.
Reh.† h. p. late Ger. L.
E. Parkinson, h. p. 11 F.
Fred. Luttermann, h. p. Ger. Leg.
Hans, *Baron* Bussche,† h. p. do.
W. Robertson,† h. p. do.
P. *Bar.* Gruben,† h. p. do.
G. Krauchenberg,† h. p.
Tho. Hunter Blair, 87 F.
Daws. Kelly,† h. p. 73 F.
Rob. Bull,† Roy. Art.
Edward Cheney,† h. p. W teville's Reg.
R. Llnellyn,† h. p. 98 F.
Hon. H. B. Lygon, *M. P.* 1 L. G.
Aug. Friedericks, h. p. Ger. Leg.
Don. Macdonald,† h. p. Reg.
Jas. Paul Bridger, 12 Dr.
G. Muller,† h. p. late Ge Leg.
Geo. H. Murray,† 16 Dr.
Wm. Thornhill, 7 Dr.
J. M. Cutcliffe,† h. p. 23 Dr.
P. A. Lautour,† h. p. 23 Dr.
J. Lewis Watson, 71 F.
A. *Baron* Reizenstein,† h. late Ger. Leg.
John Hare,† 27 F.
G. Baring,† h. p. late Ge Leg.
Jona. Leach,† Rifle Brig.
Peter Brown, h. p. 14 F.
Thomas F. Wade, 42 F.
Richard Egerton, h. p. 84 F.
Wm. Chalmers, h. p. 57 F.
Francis Dalmer, 23 F.
John B. Parker,† R. Art.
C. H. Churchill, Gren. G.
George D. Willson,† 4 F.
John Keightley, 23 F.
G. Miller,† Rifle Brig.
Cha. Beckwith, †h. p. do.
A. Hamilton, 2 Ceylon Reg.
Ja. Fuliarton, † Rifle Brig.
John Campbell,† 42 F.
Wm. Campbell,† 23 F.
C. Petersdorff,† h. p. late Leg.
Jas. Bouchier, h. p. 23 Dr.
William Irving, 28 F.
James Grant, h. p. 25 F.

Digitized by Google

CBJohnTho.Keat,† 41 F. 18June
CBA. Sympher,† h. p. late Ger. Leg. do.
CBCha.E. Radclyffe,h.p.97 F. do.
CBF. Browne,† h.p. RifleBr. do.
CBTho. W. Taylor, 10 Dr. do.
CBL. Arguimbau,† h. p. 1 F. do.
CBMich. Childers, ● Dr. do.
CBHen.G.Smith,†RifleBrig. do.
CBFelix Calvert, h. p. 72 F. do.
CBW.Staveley,†R.StaffCor. do.
CBAlex. C. Wylly,† 7 F. do.
CBDel.Evans, h.p.6 W. I.R. do.
JGSoest, h.p.late Ger. Leg. 21do.
John Gray Ross, 7 R.V.Bn. 29do.
Richard Roberts, 62 F. do.
Wm. Cosmo Lisslingen, h. p. late Ger. Leg. do.
Cha. Ramus Forrest, hp.34 F. do.
Hon. Leicest. Stanhope,† 47 F. *Dep. Q. M. Gen. East Ind.* do.
Alex. Higginson, Gren. Gds 1July
CBTho. Streatfield, do. 2do.
Frederick Walker, R. Art. 3do.
CBTH. Davies, hp. Chas. Brit. do.
CBCharles Allix, Gren. G. 4do.
Thomas Brooke, do. 5do.
Wm. Henry Scott, 3 F. G. do.
Hugh Seymour, h. p. 71 F. 6do.
Brereton, hp. R. York Rs. 8do.
Richard Kelly, 83 F. 3Aug.
Hon. Mackay, h. p. 3 Ceylon Reg. do.
Moffatt, 1 Ceyl. Reg. do.
Lionel Hook, 19 F. do.
Henry Hardy, 19 F. *Dep. Qua. Mast. Gen. Ceylon* do.
Bob, Brownrigg, 2 Ceylon R. do.
Ally, h.p. late Ger. Leg. 13do.
P. Davison, h.p. 3 West Ind. R. 24do.
Leslie Walker,† 84 F. 31do.
Hi Cockburn, 4 Roy. Vet. Bn. 7Sept.
Tho. Reade, *Kt.*† 97 F. *Dep. Adj. Gen. St. Helena* 9Oct.
L. Coore, h.p. Yk. L. In. 1Nov.
Fulton, h. p. Canad. Fen. do.
Sir Cha. Gordon, *Kt.* 81 F. 16do.
Stewart, h. p. 1 F. 23do.
Wilson, 1 F. 27do.
Willshire, 38 F. 4Dec.
Hon. G. L. Dawson, † h. p. 69 F. do.
Crew Tilt, h. p. 37 F. 7do.
Andrews, 60 F. 14do.
Oglander, 66 F. do.
Owen, R. Art. 25do.
1916
Stewart, 10 F. 1Feb.
H. Gordon, 5 D. G. 8do.
Jordan, 2 F. 24Mar.
John Maitland, 89 F. do.
Grigg, 9 R. Vet. Bn. 30May
Geo. Evatt, h. p. 2 Garr. Bn. *Command. Militt. Asylum at Chatham* 25June
H. E. Butler, h. p. Gar. Bn. 4July
Desbrisay, R. Art. do.
Drummond, 3 F. G. do.
Fleming, 53 F. 18do.
D. of Richmond, h. p. 42 F. 28do.
Beresford, h. p. 31 F. *Dep. A. Gen. Nova Scotia* 12Sep.
Wallack, R. Mar. 16do.
Boger, R. Art. 30do.

W. Gosset,† h.p. R. Eng. 3Oct.
Alex. Anderson,† h. p. Port Serv. 2Nov.
John Rolt,† do. do.
G. Cardew, R. Eng. 26do.
Wm. Robison,† 84 F. 1Dec.
Turner Grant, Gren. Gds. 2do.
Joseph D'Arcy, R. Art. 3do.

1817.

James Cookson, 80 F. 7Feb.
Hen. Tarleton, h. p. 60 F. 24do.
CBCha. Webb Dance, 2 Life G. 27Mar.
Hon. H. C. Lowther, *M.P.* h. p. 12 F. 20Apr.
CBT.Sowerby, Coldst. G. 14May
Peter Hodge, 99 F. 21June
Martin Leggatt, 36 F. do.
Geo. Fra. Macleod, † R. Eng. do.
James Hughes,† 18 Dr. do.
Philip Bainbrigg, *Qua. Mast. Gen.* do.
Robert Lisle, 19 Dr. do.
CBGeo. Marlay,† h. p. 14 F. do.
Robert Anwyll, 4 F. do.
George, *Bar.* During, h. p. late Ger. Leg. do.
Wm. Power, h. p. Roy. Art. do.
K. Snodgrass, h. p. Port. Serv. do.
W. Balvaird, h. p. RifleBrt. do.
Sir J. R. Colleton, *Bt.* h. p. do.
CBSemp. Stretton, 40 F. do.
Tho. RiskineNapier, h. p. Chass. Brit. do.
Nath. Thorn, 3 F. do.
W. H. Sewell, 60 F. do.
William Dunbar, 66 F. do.
CBW. L. Darling, h. p. 2 Garr. Bn. do.
CBJos. Thackwell, 15 Dr. do.
CBAlex. Macdonald, R. Art. do.
CBH. Dumaresq, h. p. 9 F. do.
Gabriel Burer, 37 F. 3July
W. L. Herries, *Dep. Qua. Mast. Gen. in the Mediterr.* 31do.
Arch. Rose, h. p. Port. Serv. 4Sept.
Peter Adamson, do. do.
J. H. Hewit, do. do.
Tho. S. St. Clair, do. do.
Geo. Wm. Paty, do. do.
G. H. Zublicke,† do. do.
George Gore, h. p. 9 Dr. 4Dec.

1818.

G. W. Walker, 89 F. *Dep. Adj. Gen. Ceylon* 5Mar.
CBLord Ja. Hay, Gren. Gds. 26do.
Cha. Talbot, 3 F. Gds. 2Apr.
Donald Macdonald, 19 F. 29Oct.
T. Hath. Lawes, † h. p. 99 Dr. 7N.
CBJ. D. Elphinstone, h. p. 4 W. I. R. 12do.
Samuel South, h. p. 8 F. 17Dec.
Harry B. Harris, h. p. 86 F. *Dep. Adj. Gen. Nova Scotia* do.
CBWm. Verner, h. p. 12 F. 24do.

1819.

Jas. Hugonin, 4 Dr. 21Jan.
CBJ. H. Belli, 16 Dr. do.
Thos. Hutchins, 3 Dr. do.
Sam. Mitchell, † RifleBrigade do.
Tho. Wemyss, h. p. 99 F. do.
R. Burd Gabriel, 2 Dr. G. do.
Henry Thomas,† 27 F. do.
Adam Peebles, 9 F. do.
Charles Cameron, 5 F. do.
CBWm. Rowan, 52 F. do.
James Campbell, 45 F. do.

CBJames Walsh, 91 F. 21Jan.
J. Marcus Clements, 88 Dr. do.
CBJames Shaw, h.p. 4 F. do.
CBLord Charles Fitz Roy, h. p. 97 F. *M. P.* do.
CBL.A.A.W.M.Hill, *M.P.* 29Dr. do.
Tho. Hen. Browne, h.p. 93 F. do.
Geo. Fitz Clarence, h.p. 24 Dr. do.
Rich. W. H. How, Vyse, † L. G. 13May
Hon. J. Knox, h. p. 4 W. I. R. 24June
T. W. Forster, h. p. 24 F. 12Aug.
Nathan Wilson, 17 Dr. do.
Wm. Sam. Hall, 89 F. do.
John Huskisson, 1 Ceyl. R. do.
T. P. Howard, h. p. 23 Dr. do.
Wm. Henry Wilby, h.p. 31 F. do.
Nath. Warren, 65 F. do.
A. S. King, h. p. 98 F. do.
R. Richardson, h. p. 52 F. do.
Alex. Ja. Ross, h. p. 7 F. do.
Rob. Macleroth, 65 F. do.
Thomas Lanphier, 86 F. do.
Arch. Macfarlan, h. p. 69 F. do.
Wm. Parke, h. p. 66 F. do.
Ant. Rumpler, 60 F. do.
Rich. Secker Brough, R. Art. do.
B. Dickinson, Roy. Mar. do.
William Barry, R. Mar. do.
D. B. Davies, h. p. 99 F. do.
And. Bredin, Roy. Art. do.
R. W. Mills, h. p. 9 F. do.
W. M. Combe, Roy. Mar. do.
R. O'Farrell Friend, 41 F. do.
A. Clerk, h. p. Gleng. F. do.
Edw. Nicolls, Roy. Mar. do.
Wm. C. Campbell, h. p. 62 F. do.
Hugh Hamilton, h. p. 96 F. do.
John Dunn, h. p. 88 F. do.
Fred. Ashworth, h. p. 88 F. do.
G. R. P. Jarvis, h. p. 36 F. do.
R. B. Fearon, 31 F. do.
William Ogilvie, 4 D. G. do.
Richard Covell, h.p. 24 Dr. do.
J. S. Hawkshaw, h. p. 91 F. do.
A. W. Macdonell, 25 F. do.
Robert Torrens, R. Mar. do.
Wm. Munro, h.p. Malta R. do.
Henry Baineavis, 87 F. do.
Robert Foy, h. p. R. Mar. do.
V.E. Eyre, late H. Gren. Gds. do.
James Power, Roy. Artil. do.
Hector Hall, 22 F. do.
CBHugh Massey, h. p. 1 F. do.
Thomas Mitchell, R. Mar. do.
Francis Williams, do. do.
Antk. Strasshan, do. do.
Michael Arnett, do. do.
William Fraser, h. p. 18 F. do.
James Price, 38 F. do.
J. Hardy, h. p. 2 Gar. Bn. do.
Evan Macpherson, 6R.V.Bn. do.
John Fraser, 36 F. do.
Alex. Macpherson, h.p. 59 F. do.
William Gordon, 2 D. G. do.
John Fox, 10 R. Vet. Bn. do.
Sam. Williams, Roy. Mar. do.
CBPercy Drummond, † R. Art. do.
Fra. Maule, h.p. Skerrett's R. do.
Tho. R. Conreye, h.p. 70 F. do.
C. Poitier, 61 F. do.
Patrick Burke, h. p. 96 F. do.
Charles Mackenzie, 60 F. do.
James Allen, h. p. 23 Dr. do.
John M. Stacpoole, 45 F. do.
CBCha. Macalister, 45 F. do.
John Wetham, h. p. 1 Gar. Bn. do.

T. D. Campbell, 50 F. 12Aug.
Thomas Shadforth, 57 F. do.
Tho. T. Wooldridge, h. p. 91 F. do.
Gilbert Cimitiere, 42 F. do.
G. L. Goldie, 66 F. do.
Robert Grant, 56 F. do.
Gust. Kochfort, h. p. 100 F. do.
Philip Le Geyte, 63 F. do.
Hugh Stacpoole, 45 F. do.
Geo. O'Halloran, h. p. 4 F. do.
Wm. Thorn, h. p. 95 Dr. do.
Wm. Ingleby, 53 F. do.
Geo. Tod, 49 F. do.
Allan Kelly, 54 F. do.
D. Macpherson, 78 F. do.
Peter Waterhouse, 81 F. do.
James M'Bean, 78 F. do.
Sir J. M. Tylden, *Kt.* 52 F. do.
J. W. O. Donoghue, 47 F. do.
Wildman, h. p. 9 Dr. 23Dec.
1840.
Hon. F. Cathcart, h. p. 92 F. 24Feb.
W. T. Drake, R. H. G. 23June
Wm. H. Meyrick, 47 F. 29do.
B. Charlewood, Gren. Gds. 6July
John G. Peters, *Sup. Cav. Rid. Establishment* 13do.
Hon. J. B. Rodney, 3 F. Gds. 8Aug.
Edw. Burke, 2 W. I. R. 24do.
G. P. Higginson, Gren. G. 26Oct.
C. J. Barnet, 3 F. G. do.
Sir A. J. Murray, *Bt.* 3 F. G. 28Dec.
1841.
Hugh E. Hunter, Gren. Gds. 8Feb.

MAJORS.
1778.
Hugh Lord, late R. Inv. 30May
1783.
Perkins Magra, h. p. 88 F. 19Feb.
Patrick Jacob, h. p. 93 F. 19Mar.
Walter Scott, h. p. 26 F. do.
1785.
Rob. Clayton, h. p. 82 F. 27July
1789.
G. Duff, h. p. Lucas's Corps 30S.
1793.
George Lind, h. p. 97 F. 5July
1794.
Sam. Biggs, late of R. Mar. 1Mar.
Cha. Stewart, do. do.
Wm. Bowater, h. p. R. Mar. do.
J. Sholto Douglas, h. p. 25 F. do.
Wm. Adlam, h. p. R. Mar. do.
P. Desbrisay, late of R. Mar. do.
Cha. B. Money, h. p. R. Mar. do.
A. Shuttleworth, R. Inv. Art. do.
Cha. St. Ours, h. p. 132 F. do.
Edw. Charleton, h. p. 111 F. do.
George Aubrey, h. p. Un. do.
Edw. Blewitt, h. p. 112 F. 30do.
1795.
John Wilks, R. Inv. Art. 6May
Cha. Leigh, late R. Inv. 20do.
E. D. Payne, h. p. 29 Dr. 18Sept.
John Grant, late R. Inv. 9do.
H. Vinnell, Prov. h. p. 11Nov.
1796.
Wm. West, late 9R. V. Bn. 3May
1797.
P. D. Fellowes, 1 Roy. Vet. Bn. 26Jan.
1798.
W. H. Horndon, late of R. A. 1Jan.
1800.
Edw. Wood, R. Inv. Art. 1Jan.
D. R. Parker, h. p. Nugent's Levy 21do.

1802.
Tho. Browne, h. p. 9 F. 29Jan.
Geo. Ball, late of R. Mar. 29Ap.
D. Douglas, late Sco. Brig. do.
Alexander Scott, do. do.
John Cameron, do. do.
Tho. Huxley, h. p. 8 W. I. R. do.
A. Taylor, late R. Eng. in Ire. do.
R. M'Crea, late 8 R. V. B. 25Dec.
James Rose, late Roy. Inv. do.
Henry Bowen, do. do.
1803.
H. Goodwin, late of 48 F. 9July
W. L. Gardner, h. p. Indep. 25Sep.
Geo. Stephens, late R. Inv. do.
Robert King, h. p. 128 F. 8Oct.
1804.
T. B. Campbell, late 11R. V. Bn. 13May
S. Fraser, late 1 R. V. B. 14Sep.
P. Joseth Donzel, h. p. Meuron's Reg. 23do.
T. Fortye, 7 R. Vet. Bn. 24Oct.
M. E. Alves, late 7 R. V. B. *Fort Major of Edinburgh* 8Dec.
1805.
Philip Stewart, late 9R. Vet. Bn. 1Jan.
W. White, 5 R. Vet. Bn. do.
J. Clarke, late 11R. Vet. Bn. do.
1807.
A. Rose, 6 R. Vet. Bn. 10Dec.
1808.
C. Thalman, h. p. For. Vet. Bn. 18Jan.
J. E. Gordon, late of R. Mar. 25Apr.
John Williams, h. p. R. Mar. do.
T. Guildford, late of R. Mar. do.
D. Wilson, do. do.
J. Lodington, h. p. R. Mar. do.
W. Collis, late 6 R. V. B. do.
1810.
Ja. J. Fraser, late 7 R. Vet. Bn. *Town Maj. of Gibraltar* 4Jan.
Geo. Wo fe, late of R. Mar. 25July
Richard Ashton, late 12 F. 3Dec.
1811.
William Richardson, late 5 R. Vet. Bn. 4June
M. Horlock, h. p. R. Mar. do.
W. Morrison, late of R. Mar. do.
B. W. M'Gibbon, do. do.
Albert Steiger, h. p. Roll's Reg. do.
G. Mortimer, late of R. Mar. do.
Clark Caldwell, late 2 R. Vet. Bn. do.
1812.
Joseph W. Tobin, R. Art. 1Jan.
Henry Grove, h. p. 23 Dr. do.
Richard Chetham, h. p. 47 F. do.
Francis Power, Roy. Art. do.
Fletcher Wilkie, h. p. 40 F. do.
Tho. Gerrard, h. p. 23 Dr. do.
Tho. Younghusband, 7 D. G. do.
R. H. Tolson, h. p. 85 F. do.
Will. S. Elrington, 4 R. Vet. Bn. do.
John Campbell, h. p. R. W. I. Ra. do.
James Stewart, 46 F. do.
Wm. O'Brien, h. p. 53 F. do.
Henry Standish, h. p. 39 F. do.
Philip Ray, h. p. 3 F. G. do.
Jas. Fynmore, h. p. R. Mar. do.
Alexander Gordon, 93 F. do.
William Vandeleur, 16 F. do.
Charles Scott, h. p. Sicil. R. do.
Hugh Fraser, Roy. Art. do.
J. W. Aldred, h. p. 60 F. do.
John Vivion, Roy. Art. do.

Robert Pym, Roy. Art. 1May
William R. Cary, do. do.
Tho. H. Dawes, † h. p. 22 Dr. do.
Mat. Read, h. p. 4 W. I. R. do.
Charles Bayly, h. p. 1 Gar. Bn. do.
Edw. Warner, h. p. 26 F. do.
James T. Robertson, 82 F. do.
George M. Milne, late 4 R. Bn. 6do.
F. *Baron* Gruben, h. p. late Leg. 9do.
Geo. E. P. Barlow, 34 F. 26May
R. Anstruther, h. p. 100 F. 16do.
G. Langlands, late 13 R. V. B. 27do.
John Tho. Leahy, 21 F. 30do.
Wm. C. Seton, h. p. 88 F. 30do.
Donald Gregorson, h. p. 31 F. do.
Charles Purvis, h. p. Canad. Fenc. 7June
John Nicolls, h. p. 97 F. do.
Fred. de Ziegesar, h. p. 1 Ger. Leg. 28do.
C. J. Barrow, 69 F. 11July
Nich. Hamilton, *Insp. Field Offi. Rec. District* 18do.
G. Hewett, 22 F. do.
Herm. Stapleton, h. p. 80 F. 19do.
P. Johnstone, 14 F. 1July
John Chapman, h. p. 63 F. 9do.
Rob. Macdonald, † R. Art. 17Aug.
Tho. Evans, 38 F. do.
John Crowder, h. p. 23 F. do.
Richard Bishop, 5 F. do.
Ja. M. Sutherland, h. p. 91 F. 10Sept.
Benj. Graves, h. p. 12 F. 24do.
John Maxwell, 13 F. 8Oct.
John Baskerville Glegg, 49 F. do.
Wm. Derenzy, h. p. 72 F. 13do.
James Dennis, 49 F. do.
Wm. Holcroft, Roy. Art. do.
John Williams, 49 F. do.
Richard Bayly, 12 F. 15do.
Gebhard. Timæus, h. p. late Ger. Leg. 20do.
John M'Neill, 18 F. 29do.
Patrick Savage, h. p. 24 Dr. do.
M. G. Blake, h. p. Cape Regt *Dep. Adj. Gen. Cape of Good Hope* 12Nov.
Tho. Kennedy, h. p. 96 F. 3Dec.
Michael Coast, h. p. 21 F. 31do.
1813.
William Phipps, h. p. 97 F. 7Jan.
John Moore, h. p. 15 F. 4Feb.
A. Ogilvie, 46 F. do.
Geo. de Coulon, h. p. For. Vet. Bn. 17do.
W. *Baron* Bussche, h. p. late Ger. Leg. 1Mar.
Geo. Druitt, 48 F. 4Apr.
Jas. Jones, h. p. 15 Dr. 14do.
John Waldron, 27 F. do.
Charles Milner, h. p. 3 F. do.
W. Fawcett, h. p. 14 F. 22do.
T. Drake, *Perm. Assist. Quart. Mast. Gen.* do.
Rob. Cockburn, 84 F. 13May
Mur. H. Maclaine, 77 F. 20do.
Joseph Philpot, h. p. 35 F. 27do.
Geo. T. Brice, 3 Dr. G. do.
George Watts, do. do.
W. M. G. Colebrooke, R. Art. 1June
Jas. H. Powell, h. p. 108 F. 4do.
Thomas Tisdall, late R. Irish Art. do.
Samuel Reynell, R. Inv. Art. do.
William Payne, Roy. Art. do.
George Forster, do, do.

Digitized by Google

John Tho. Caddy, R. Art. 4 June
H. M. Farrington, do. do.
George Skyring, do. do.
C. H. Fitzmayer, do. do.
Joseph Brome, do. do.
C. Younghusband, do. do.
George Crawford, do. do.
Max. Close, h.p. 1 Gar. Bn. do.
Am. de Courten, h. p. Watter. Regt. do.
Mat. Ryan, h. p. 30 F. do.
Geo. E. Elrington, 3 R. Vet. Bn. do.
Alex. Douglas, h. p. 1 F. do.
Wm. Hen. Taynton, h.p. 31 F. do.
William Loftie, 55 F. do.
James Winnett, 68 F. do.
John Staunton, 1 R. Vet. Bn. do.
Geo. Lewis, † h. p. R. Mar. do.
Robert P. Boys, R. Mar. do.
Geo. John Sale, 17 Dr. do.
Henry Skelton, 19 Dr. do.
John Giles, 53 F. do.
Geo. P. Wingrove, R. Mar. do.
Tho. Shepherd, do. do.
Hon. Edw. Mollins, h.p. 28 F. do.
William Irwin, 5 D. G. do.
Eyre Smyth, 62 F. do.
J. B. Hirtz, h. p. Dillon R. do.
Elias Lawrence, R. Mar. do.
Francis Smith, Roy. Art. do.
Henry Shum, h. p. 26 F. do.
Charles Egan, Roy. Art. do.
Fountain Elwin, h.p. 44 F. do.
John Bartleman, R. Mar. do.
William Onslow, 4 Dr. do.
Henry Hickman, R. Art. do.
Jos. Mignan May, h.p. R. Mar. do.
Hon. C. Murray, h. p. 17 Dr. do.
John Campbell, 11 F. do.
Wm. Mans. Morrison, 7 D. G. do.
Tho. J. Forbes, Roy. Art. do.
Wm. Hart Lapslie, h.p. 39 F. do.
Thomas Hole, h. p. 25 Dr. do.
R. Annesley, h.p. R. W. I. R. do.
John Howard, h.p. 96 F. do.
John M. Close, h.p. R. Art. do.
Wm. Ormsby Gore, h.p. 86 F. do.
H. Rythmer, h. p. Roll's R. do.
James Peat, h. p. 25 F. do.
Mark A. Bozon, h. p. 81 F. do.
Walter M'Gibbon, h. p. 62 F. do.
Hugh Cameron, 73 F. do.
Henry White, h. p. 24 F. do.
Edward Carlyon, h.p. 66 F. do.
G. G. Cochrane, h. p. 3 Prov. Bn. of Mil. 10 do.
A. Thistlethwayte, 2 F. 17 do.
C. E. de M. Duzisdorff, h.p. Meur. Reg. do.
P. Campbell, h. p. 32 F. 21 do.
J. Schoedde, 60 F. do.
Wm. Mobell, 74 F. do.
Samuel Hext, † 83 F. do.
George Couper, 92 F. do.
Thomas Weare, 35 F. do.
H. Barrington, 91 F. 24 do.
B. O. Loane, h. p. 4 Cey. R. 1 July
George Raitt, h. p. 84 F. do.
Abr. Alex. Freer, h. p. 25 F. do.
Thomas Burke, h. p. 4 F. 22 do.
T. B. Bamford, h. p. 7 W. I. R. 12 Aug.
A. Brunt, h. p. 4 Ceylon R. 19 do.
J. Burrows, h. p. 57 F. 26 do.
W. Campbell, 36 F. do.
J. Burrows, h. p. 84 F. do.
T. Bell, † 48 F. do.
A. Todd, h. p. 2 Gar. Bn. do.
J. Macdonald, h.p. Port. Serv. do.
William Chuden, h. p. late Ger. Leg. 28 Aug.
S. Sankey, h. p. 9 F. 28 Sept.
Matt. Scott, h. p. 76 F. 21 do.
Wm. Morrison, Roy. Art. do.
C. S. Campbell, 26 F. do.
J. Williamson, h. p. R. Wag. Tr. do.
Rob. Campbell, h. p. 28 F. do.
Hector Cameron, h. p. 9 F. do.
George Henderson, R. Eng. do.
James Taylor, 48 F. do.
G. G. Lewis, R. Eng. do.
Geo. Halford, 59 F. do.
Mac Macdonald, † 1 F. do.
D. Joly, h. p. 6 W. I. R. 25 do.
Joseph Creighton, h.p. 59 F. do.
E. *Bar.* During, h. p. late Ger. Leg. 30 do.
Wm. de Muller, h. p. late Ger. Leg. 10 Oct.
G. S. Fraser, Cape Corps 21 do.
W. S. Forbes, h. p. 56 F. 6 Nov.
Charles Mill, 55 F. 10 do.
J. A. Mein, 74 F. 11 do.
Henry Fitz Gerald, 60 F. do.
Daniel Marston, 86 F. 18 do.
Wm. Vincent, h. p. 82 F. do.
G. D'Arcy, 39 F. 22 do.
G. Clarke, 5 F. do.
H. Stone, h. p. 58 F. do.
F. S. Nicolls, 31 F. do.
D. O'Kelly, 11 F. do.
D. M'Gregor, h. p. 78 F. 23 do.
R. Ouseley, h. p. Port. Serv. do.
Sir Vic. von Arentsschildt, *Kt.*, h. p. late Germ. Leg. do.
W. Read, *Assist. Qua. M. G.* 9 Dec.
John Carter, 72 F. 11 do.
Cha. H. Smith, 15 F. 13 do.
W. Robinson, 8 F. 19 do.
G. A. Eliot, 68 F. do.
J. H. Holland, h.p. 69 F. do.
Rich. Vyse Fawcett, h.p. 99 F. do.
William Baird, 86 F. 25 do.
Patrick Dowdall, 31 F. 26 do.
Joseph Marke, h. p. 30 F. do.
James Jenkin, 84 F. do.
R. H. Sale, h. p. 12 F. 30 do.
James L. Basden, 89 F. do.

1814.

H. B. Lynch, h. p. 27 F. 1 Jan.
C. Turner, late 8 R. Vet. Bn. 6 do.
D. Campbell, h. p. 79 F. 19 do.
R. M. Browne, 8 F. do.
James Payler, h.p. 37 F. do.
George Dean Pitt, 80 F. do.
C. M. St. Paul, h. p. 2 Prov. Bn. of Mil. do.
Henry Bristow, h. p. 38 F. 20 do.
W. Aly, h. p. late Ger. Leg. 26 do.
J. Fogerty, h. p. R. York Rs. 3 Feb.
John M'Kenzie, 46 F. 17 do.
D. Campbell, 39 F. 3 Mar.
J. P. Oates, h. p. 88 F. do.
S. Taylor, 6 F. do.
J. Culley, 3 F. do.
W. Greene, 61 F. do.
W. Russell, h. p. 31 F. do.
J. Lepper, h. p. 27 F. do.
T. Kirkwood, h.p. New Brans. F. 10 do.
Sir Geo. Cha. Hoste, *Kt.*, R. Eng. 17 do.
M. Chamberlain, h. p. 84 F. do.
E. T. Michell, Roy. Art. do.
W. Cochrane, h. p. 103 F. do.
Cha. Pratt, h. p. 90 F. 24 do.
G. Spottiswoode, h.p. 71 F. 31 do.
H. A. Boden, hp. late Ger. L. Sap. do.
R. Dalzell, 45 F. do.
James Lee, h. p. 88 F. do.
A. M. Bennett, 4 F. do.
Geo. Fairlie Teale, h.p. 11 F. do.
Loftus Gray, Rifle Brig. do.
J. Macalester, 13 Dr. do.
T. P. Miles, † 1 Dr. do.
Edward Purdon, 66 F. do.
Wm. Greene, R. Art. do.
Charles Campbell, h.p. 91 F. do.
Hum. Obins, 20 F. do.
William Cator, R. Art. do.
Mat. Forster, 38 F. do.
George Tovey, 20 F. do.
Gilb. Elliot, 34 F. do.
T. Bunbury, 49 F. do.
A. Long, R. Staff Corps. do.
James Horton, h. p. Meuron's Regt. 18 Mar.
A. Hartley, h. p. 61 F. 19 do.
James Laing, h. p. 61 F. do.
Hector M'Lennan, 91 F. do.
J. O'Flaherty, h.p. 45 F. do.
Henry D. Lotus, 9 F. do.
Peter Warburton, h.p. 36 F. 26 do.
Henry Godwin, 41 F. do.
TT. F. Elliott Drake, h.p. 38 F. do.
Joseph Skerrett, 76 F. 1 June
Geo. D'Arley, R. Wag. Tr. do.
E. A. Angelo, h.p. New Fen. do.
Tho. Rogers, † R. Art. do.
J. Coutquelwin, late R. For. Art. do.
Thomas Gamble, R. Art. do.
Alexander Hamer, do. do.
James P. Cockburn, do. do.
John Bradish, 2 Cey. Regt. do.
Philip Delatre, 1 Cer. R. do.
William Davis, 7 Dr. Gds. do.
John Dalrymple, 30 F. do.
W. Bernard, 5 R. Vet. Bn. do.
Richard Jones, h.p. 81 F. do.
Robert Horsley, h. p. 60 F. do.
Thomas Manners, late 8 R. Vet. Bn. do.
Robert Durie, h. p. 24 Dr. do.
A. Alexander, 5 R. Vet. Bn. do.
John Campbell, hp. Y. L. Vol. do.
William Hull, 62 F. do.
D. Macniel, h.p. Cape Reg. do.
Hamilton Bagwell, h.p. 88 F. do.
William Collins, Roy. Mar. do.
Rob. H. Maunsell, h.p. 32 F. do.
G. S. Thwaites, h. p. 27 F. do.
Philip Maurice, h.p. 60 F. do.
W. H. M. Bayley, Marines. do.
Samuel Peterson, do. do.
Alex. Watson, do. do.
T. J. Sterling, do. do.
Arthur H. Ball, do. do.
Allen. Lindsay, h. p. 69 F. do.
Jeffery O'Connell, h.p. 18 Dr. do.
William Sall, h. p. 57 F. do.
Mark R. Glaze, Roy. Mar. do.
Robert Percival, 78 F. do.
Samuel Bircham, h.p. 90 F. do.
Samuel Colberg, h.p. 60 F. do.
J. L. L. Carter, 44 F. do.
Robert Hilliard, h. p. 45 F. do.
John Wheatstone, 33 F. do.
Elias Pipon, h. p. R. New Fen. do.
Charles Paldwyn, 58 F. do.
Lord Robert Kerr, h. p. 6 Gar. Bn. do.
J. S. Lindesay, h. p. Irish Brig. do.
Christ. Noble, h. p. R. Marines. do.
George Bunce, h. p. 94 Dr. do.

Digitized by Google

Henry Cox, Roy. Marines 4 June
Edw. Carter Horaby, do. do.
Francis Wemyss, late of do. do.
George Jones, R. Marines do.
Joseph Beausire, late Roy. For. Art. do.
R. de Bersey, h. p. Watteville's Regt. do.
Andr. Kinsman, Roy. Mar. do.
William Riddall, 62 F. do.
Fra. Clarke, late Roy. For. Art. do.
Nath. H. English, Roy. Mar. do.
John H. Graham, do. do.
William Sladden, h. p. do. do.
Richard Bunce, R. Mar. do.
James B. Fletcher, do. do.
Nicholas Bratton, 8 Dr. do.
Wm. Morris, h. p. Royal Newf. Fenc. do.
R. Rochfort, h. p. Depot Staff do.
Edw. Powell, 10 F. do.
John M'Mahon, h. p. 60 F. do.
Daniel O'Donoghue, h. p. 1 Gar. Bn. do.
Alex. M'Donald, 76 F. do.
Philip Durnford, Roy. Art. do.
John S. Sinclair, do. do.
William Lloyd, do. do.
Blaney Walsh do. do.
Robert H. Birch, do. do.
James Armstrong do. do.
Edward Wilmot, do. do.
‡‡George W. Unett, do. do.
Philip J. Hughes, do. do.
Jas. Macfarlan, do. do.
James Addams, do. do.
Henry Vernon, 36 F. do.
Thomas Aslair, † Roy. Mar. do.
Joseph Jerrard, h. p. 6 Gar. Bn. do.
Robert Terry, 25 F. do.
John Phillips, h. p. R. Mar. do.
William Roberts, Roy. Art. do.
John F. Fead, do. do.
T. Amory, h. p. 5 Gar. Bn. do.
M. Bar. Decken, h. p. late Ger. Leg. do.
‡‡F. L. Breymann, † h. p. do. do.
C. Pringle, h. p. late Ger. L. do.
Robert Murray, 30 F. do.
Geo. Jervis, h. p. do.
J. T. Whelan, h. p. R. Newf. Fen. do.
N. P. de Brem, h. p. Chass. Brit. do.
Arthur Morris, 55 F. do.
Tho. Paterson, Roy. Art. do.
William Cleeve, do. do.
John Jameson, 64 F. do.
John Bridge, h. p. 63 F. do.
Geo. Baile, Roy. Marines do.
John Jackson, h. p. R. Mar. do.
Jas. W. Wilson, h. p. 3 W. I. R. do.
C. D. Shekleton, h. p. 54 F. do.
N. Muller, h. p. Roll's Inf. do.
F. Crofton, h. p. York Lt. I. V. do.
F. Franchessin, h. p. do. do.
Abraham Creighton, h. p. 55 F. do.
David Gregory, h. p. 1 Gar. Bn. do.
John Ridley, Roy. Marines do.
Ambrose Lane, h. p. 44 F. do.
Leonard Gibbons, h. p. 60 F. do.
Charles Stisted, 3 Dr. do.
Geo. Russell Deare, 8 Dr. do.
T. Reed, h. p. 4 Gar. Bn. do.

Nath. W. Oliver, Roy. Art. 4 June
Cha. Reynolds, 8 Vet. Bn. do.
William Holland, 1 R. V. Bn. do.
Henry Capadose, h. p. 56 F. do.
‡‡William Thwaites, 51 F. do.
Edward Leno, h. p. 3 Ceyl. R. do.
B. Sullivan, h. p. Port. Serv. do.
R. Hart, h. p. 2 Gar. Bn. do.
John C. Smith, 23 F. do.
Charles Robinson, h. p. 72 F. do.
Tho. Souter, h. p. 5 F. do.
John Parry, late of R. Mar. do.
Ja. T. Cowper, h. p. R. Art. do.
Robert Hart, h. p. R. Mar. do.
William Gough, 68 F. do.
Henry Croasdaile, h. p. 97 F. do.
Sampson Carter, h. p. 1 Gar. Bn. do.
William Milne, h. p. 97 F. do.
Tho. Bayley, 2 Ceylon Reg. do.
Nath. Bean, h. p. 49 F. do.
Jas. Moultrie, h. p. 1 Garr. Bn. do.
‡‡John Jessop, † 44 F. do.
Wheeler Coultman, 53 F. do.
G. de Muller, h. p. late Ger. Leg. do.
‡‡H. Kuhlmann, † h. p. do. do.
George Bristow, h. p. 34 F. do.
Geo. Humphry, 73 F. do.
E. Power, 7 Dr. G. do.
Cha. H. Godby, R. Art. do.
James P. St. Clair, do. do.
R. J. J. Lacy, do. do.
J. A. Clement, do. do.
Robert Douglas, † do. do.
Edw. P. Wilgress, do. do.
A. Lew. de Harling, h. p. late Ger. Leg. do.
John W. Audain, 16 F. do.
F. Hawker, late 8 Vet. Bn. do.
Stewart Maxwell, † R. Art. do.
Dugald Campbell, do. do.
Wm. Gran. Eliot, do. do.
Fred. Campbell, do. do.
George Turner, do. do.
‡‡W. T. Boyce, h. p. 60 F. do.
Wm. B. Nicolls, 72 F. do.
Patrick Cruice, h. p. 6 W. I. R. do.
J. Mac Niel, h. p. 7 W. I. R. do.
Tho. Cha. Green, 24 F. do.
Val. Jos. Quin, h. p. 21 F. do.
John Austen, 25 F. do.
J. F. Oldham, late 8 R. V. Bn. do.
James Sullivan, h. p. 83 F. do.
A. Stewart, h. p. 4 Ceyl. R. do.
Thomas Conolly, 15 F. do.
Jacob Watson, 14 F. do.
Garnet Wolseley, 25 F. do.
Wm. W. Swain, 36 F. do.
‡‡H. R. Lewen, 32 F. do.
F. B. Eliot, 64 F. do.
J. Gibson, h. p. 2 Gar. Bn. do.
Robert K. Abbey, 72 F. do.
J. Weeks, h. p. 7 W. I. R. do.
George Marlay, h. p. 1 F. do.
Henry Nooth, h. p. 14 F. do.
Murd. M'Laine, 42 F. do.
James M'Haffie, h. p. 60 F. do.
Edw. M. Bird, h. p. 1 F. do.
Henry B. Hall, 58 F. do.
William Grierson, 15 F. do.
Ludovick Stewart, 24 F. do.
Ham. Newton, h. p. 1 Gar. Bn. do.
Lawrence Oakes, h. p. 89 F. do.
Jos. D. Lacy, h. p. 2 Gar. Bn. do.
George Barrow, 14 F. do.
Charles Hughes, 24 F. do.

And. Wood, 3R. Vet. Bn. 4 June
T. Chaloner Martelli, h. p. 57 F. do.
Geo. P. Juxon, 10R. Vet. Bn. do.
Jas. Thompson, h. p. R. Mar. do.
Tho. H. Morice, R. Mar. do.
H. Wm. Creswell, do. do.
John Cameron, 8R. Vet. Bn. do.
A. Baron Moncrieff, h. p. 59 F. do.
‡‡W. H. Toole, late 4 R. V. Bn. do.
‡‡C. Johnstone, h. p. Rifle Br. do.
William Taylor, h. p. 38 F. do.
G. Gorrequer, 15 F. do.
Allan Cameron, h. p. 83 F. do.
H. W. Dammers, h. p. late Ger. Leg. do.
Aug. Kuckuck, h. p. do. do.
John Gualey, 56 F. do.
Alexander Daniel, h. p. 63 F. do.
Thomas Summerfield, 83 F. do.
‡‡P. Meyer, h. p. late Ger. L. do.
Jos. Maclean, h. p. 3 W. I. R. do.
Jas. Cassidy, 1 W. I. R. do.
John L. Gallie, h. p. 83 F. do.
Albert D'Alton, 90 F. do.
Adam G. Campbell, 26 F. do.
D. Rossi, h. p. R. Corsic. Ra. do.
J. Berbie, h. p. Roll's R. do.
R. F. Cleaveland, R. Art. do.
W. T. Skinner, do. do.
‡‡A. J. Callander, 91 F. do.
Nich. Fuchs, h. p. Meuron's Reg. do.
J. Blackmore, h. p. 8 F. do.
Thomas Shawe, h. p. 6 Gar. Bn. do.
George Dods, h. p. 1 F. do.
Thomas Craig, 24 F. do.
George J. Rogers, 18 F. do.
Cha. De Vigny, h. p. 60 F. do.
Geo. L. Spinluff, 6R. Vet. Bn. do.
George Nolcken, h. p. 57 F. do.
Wm. Richardson, h. p. 5 Garr. Bn. do.
Peter Wallace, R. Art. do.
E. Bar. Linsingen, h. p. late Ger. Leg. do.
B. R. Lynch, 30 F. do.
Wm. Hill, h. p. 6 W. I. Reg. do.
Wm. Power, 7 Dr. G. do.
R. B. Lynch, R. Marines do.
Daniel Falla, 48 F. do.
Christ. Williamson, 8R. V. Bn. do.
Henry Bishop, h. p. 1 Prov. Bn. of Mil. do.
Rich. Jones, R. Art. do.
Cha. C. Dixon, 90 F. do.
John S. Jackson, 72 F. do.
John Malone, h. p. 4 W. I. R. do.
G. Mackey, h. p. Kelso Reg. do.
Octavius Temple, Sub Insp. of Mil. in Ionian Isl. do.
Edward Eudreneuc, h. p. 81 F. do.
Thomas Howard, 70 F. do.
John E. Jones, Roy. Art. do.
T. A. Brandreth, do. do.
Henry Blake, h. p. 6 Gar. Bn. do.
P. O'Shaughnessy, 45 F. do.
A. Gillespie, late of R. Mar. do.
Geo. Williamson, 90 F. do.
Edw. Witty, 26 F. do.
Eyre B. Kenny, 80 F. do.
P. B. Foley, h. p. 7 F. do.
Persse O'K. Bouiger, 2 R. V. Bn. do.
R. Maxwell, h. p. 62 F. do.
George Ross, 7 R. Vet. Bn. do.
Alexander Robson, 19 F. do.
W. W. Higgins, h. p. 21 Dr. 26 do.
John By, Royal Eng. 23 do.
Norman Pringle, h. p. 31 F. do.
W. B. Tylden, Royal Eng. do.

A. Fitz Gerald, late 5 R. Vet. B. 14July
Francis Campbell, 8 F. 25do.
Rob. R. Loring, 76 F. do.
Charles Jackson, h.p.86 F. 28do.
Hon. G. Broke, h. p. 58 F. do.
C. C. Mackay, h. p. 78 F. 11Aug.
Wm. Haverfield, 43 F. do.
W. B. Kersteman, h.p. 10 F. 18do.
John Michell, R. Art. 29Sept.
William C. Ball, 85 F. do.
Jos. Paterson, h.p. York Cha. do.
Tho. Blanshard, R. Eng. do.
Thomas Falls, 20 F. do.
C. M. Graham, 88 F. 15Oct.
Rob. Carter, h.p. Sicil. Reg. 15do.
D. M'Dougall, h. p. 85 F. 20do.
George Tryon, h. p. 2 Prov. Bn. of Militia 27do.
Richard Leonard, h. p. 104 F. do.
L. Carmichael, Royal Art. do.
J. Ciravegnac, h.p. Sicilian R. do.
J. Robyns, Royal Mar. do.
W. P. De Bathe, 89 F. do.
John Allen, h.p. 10 F. 1Dec.
J. F. Briggs, h.p. 98 F. 8do.
John T. Fane, 61 F. do.

1815.

Edward Barwick, 37 F. 19Jan.
W. Robinson, 4 R. Mar. Art. 23Feb.
Peter L. Chambers, 41 F. 25do.
C. Hinckledey, h.p. 60 F. 9Mar.
Rich. Ryan, h. p. 93 F. 16do.
John Orr, h. p. 7 F. do.
James F. Love, 52 F. do.
Charles Wood, 4 Dr. do.
William Moore, h. p. 14 F. 23do.
Robert Carew, h.p. 89 F. 20Apr.
P. Mathewson, h.p. R. Y. Ra. 27do.
Arch. Cameron, h.p. 5 F. 4May
Edmond Browne, h.p. 101 F. do.
James Rowan, 1 F. 5do.
William Frith, 72 F. 5do.
Tho. Powell, h.p. Rifle Brig. 11do.
Hon. E. Cadogan, h.p. 8 W. I. R. 25do.
Sir N. Trant, Kt. h.p. Port. Serv. 6June
C. M. Clanchy, h. p. do. do.
J. B. Glew, h.p. York Chass. 10do.
James Browne, h.p. 103 F. 15do.
Samson Shawell, 1 Dr. 18do.
Thomas Mayne, 79 F. do.
Alger. Langton, h.p. 8 F. do.
Archibald Menzies, 42 F. do.
Michael Turner, 1 D. G. do.
E. C. Whinyates, R. Art. do.
Edw. Kelly, h.p. 23 Dr. do.
Henry Madox, 6 Dr. do.
Samuel Reed, 71 F. do.
Edward Keane, 7 Dr. do.
W. Baron Decken, h. p. late Ger. Leg. do.
Adam Brugh, 44 F. do.
A. Cleves, h.p. late Ger. L. do.
L. de Dreves, h. p. do. do.
Lord J. T. H. Somerset, h. p. Watteville's Regiment do.
Thomas Dyneley, R. Art. do.
Joseph Logan, Rifle Brig. do.
Skinner Hancox, 15 Dr. do.
H. F. Hulsemann, h. p. late Ger. Leg. do.
Geo. Bowles, Cold. Gds. do.
Geo. L. Rudorff, h. p. late Ger. Leg. do.
Cha. Diggle, R. Mil. Coll. do.
J. Gunthorpe, Gren. G. do.
C. G. Napier, R. Art. 18June
Richard Croker, h. p. Port. Serv. do.
Hon. R. Clements, Gren. G. do.
C. A. F. Bentinck, Cold. G. do.
Rob. Ellison, Gren. Gds. do.
James Jackson, 6 Dr. G. do.
Robert Howard, 30 F. do.
Wm. Eetes, Rifle Brig. do.
John Tyler, h.p. 53 F. do.
F. Baron Marschalk, h. p. late Ger. Leg. 19do.
Peter Dumas, 65 F. 24do.
Tho. Gell, 29 F. do.
Cha. Baron Kronenfeldt, h. p. late Germ. Leg. 17Aug.
Alexander Beck, 17 F. 31do.
And. Leith Hay, h.p. 92 F. 31Sept.
Saum. Brock, h. p. 43 F. 12Oct.
W. Delius, h. p. late Ger. L. 25do.
M. J. Molloy, 18 F. 26do.
P. de Sichart, h. p. late Ger. Leg. 20Nov.
Geo. Henry Dansey, 88 F. 4Dec.
Arthur Kennedy, 18 Dr. do.
R. B. Hesketh, 3 F. G. do.
Temple Fenton, h.p. 58 F. 7do.
Cha. Gardiner, h. p. 60 F. 14do.
William Barney, h.p. 89 F. 15do.
Adam G Downing, h.p. 81 F. 21do.
John B. Hart, h.p. Gleng. Fenc. do.
W m. R. Clayton, h.p. 40 F. do.

1816.

D. Campbell, h.p. 4 F. 11Jan.
Tho. Grant, h.p. 21 F. 18do.
Benjamin Harding, 6 Dr. do.
Geo. Foljambe, h.p. 8 F. 15Feb.
F. Goulburn, h.p. 104 F. do.
John Blake Lynch, 66 F. 23May
Thomas Moody, h.p. R. Eng. do.
Rich. Du Cane, h. p. 20 Dr. do.
Edw. FitzGerald, h.p. 60 F. 11July
S. Patrickson, h.p. 67 F. 8Aug.
T. Dundas, h.p. 3 Ceylon R. 12S.
John Wright, R. Mar. 16do.
Cha. F. Burton, late of R. Mar. do.
N. Turner, R. Art. Driv. 29Nov.
Benj. Handley, h.p. 53 F. 12Dec.
Alex. Martin, 45 F. 19do.

1817.

J. M. Wallace, 1 Dr. 1Jan.
P. Fra. Thorne, h.p. 60 F. 24Feb.
Phi. Wodehouse, h. p. Unatt. Staff 6Mar.
John Gurwood, 10 Dr. do.
William Stewart, h.p. 30 F. 13do.
Tho. N. Harris, h. p. 1 Dr. G. 14do.
John Belshes, h.p. 59 F. 20do.
William Reid, R. Eng. do.
W. Colegrave, h.p. 3 W. I. R. 10Ap.
Henry Browne, 87 F. 24do.
S. Watts, h.p. 4 W. I. R. 24do.
Hon. A. J. H. F. deRos, 92 Dr. 8May
Wm. Walker, 5 Dr. G. 29do.
Edward Knox, 31 F. do.
William Moray, 19 Dr. do.
Henry Rainey, 55 F. do.
Jas. Travers, Rifle Brig. do.
W. C. Holloway, R. Eng. do.
Nath. Gledstanes, 66 F. do.
John Babington, 14 Dr. do.
Nath. Eckersley, h.p. 60 F. do.
D. M. Bourchier, R. Art. do.
George Hillier, 74 F. 21June
G. Disbrowe, Gren. Gds. do.
Charles Synge, h.p. 23 Dr. do.
H. G. Macleod, 43 F. do.
Sir J. S. Lillie, Kt. h.p. 60 F. do.
William Light, 13 F. do.
Francis Fuller, 59 F. 17July
Geo. Cle. Hicks, h.p. 99 F. 7Aug.
Sir C. Cuyler, Bt. 38 F. do.
E. Knight, h.p. Port. Serv. 8Sept.
William Charters, do. do.
Frederick Watson, do. do.
Edw. Brackenbury, do. do.
B. Orlando Jones, do. do.
Hugh Owen, h. p. 18 Dr. do.
Tho. Peacoke, h.p. Port. Serv. do.
Thomas O'Neill, do. do.
R. Ray, do. do.
James Johnston, do. do.
Wm. Sutherland, 93 F. 23do.
James Delancey, 78 F. 24Oct.
Hon. Ld. Geo. Lennox, M. P. 9Dec.
Bennet Holgate, 13 F. 18Nov.
A. Macdonald, 55 F. 18Dec.
T. W. Poppleton, h.p. 12 F. 25do.

1818.

Hon. J. Finch, h.p. R. Wilts. 3Mar.
Henry F. C. Cavendish, 9 Dr. 19do.
Bessel Harvey, 1 F. 16May
(Lt. Col. contin. of Europe.)
John M'Ra, 1 F. 21June
Edward Jackson, 90 F. 14do.
Edw. Wildman, 6 Dr. G. 28do.
Tho. Willington, 17 Dr. 19Oct.
Alex. M'Cherson, 3 W. I. R. 26do.
J. Fraser, 1 Ceylon R. 31do.
Eman. T. Poe, 50 F. 1Nov.
Robert Dillon, 3 F. 5do.
P. J. Stanhope, h. p. 56 F. 14do.
Geo. W. Montagu, 92 F. 10Dec.
James Hogg, 20 F. 17do.
Thos. W. Robbins, 7 Dr. 24do.
Wm. M'Intyre, 33 F. 30do.

1819.

John Leslie, 69 F. 1Jan.
Peter Wilkie, 92 F. 21do.
Hen. B. Lane, h. p. R. Art. do.
Wm. L. Wood, h. p. 21 F. do.
Henry Tho. Shaw, 4 F. do.
Henry Baynes, R. Art. do.
Thos. T. Pidgeon, 71 F. do.
M. Macpherson, 42 F. do.
Cha. G. Gray, Rifle Br. do.
Rob. N. Nickle, 88 F. do.
P. Sandilands, Cold. G. do.
Cha. Knight, 33 F. do.
Alex. Barton, 12 Dr. do.
John Shedden, 52 F. do.
John Townsend, 14 Dr. do.
Wm. B. Dundas, R. Art. do.
John Stewart, h. p. 96 F. do.
A. Weddeburn, Cold. G. do.
Lovell B. Badcock, 14 Dr. do.
Wm. Mackay, 68 F. do.
W. M. Hamerton, h.p. 67 F. do.
Wm. Tomkinson, 16 Dr. do.
Wm. Webber, R. Art. do.
I. Neave Wells, R. Eng. do.
Digby Mackworth, 13 Dr. do.
W. G. Cameron, Gren. Gds. do.
Alex. Thomson, R. Eng. do.
Hon. Ld. Hotham, M. P. h. p. Coldst. G. do.
Wm. G. Moore, Gren. Gds. do.
Jas. Freeth, Roy. Staff Cor. do.
Fra. Russell, 12 Dr. do.
Hon. Cha. Gore, 85 F. do.

‡‡John Browne, 99 F. 21Jan.
Roh. H. Ord, h. p. R. Art. do.
‡‡Wm. Brereton, h.p. do. do.
Jas. Dunb. Tovey, 31 F. 24do.
Cha. Middleton, h.p. 32 Dr. 8Feb.
‡‡Cha. Wm. Wall, 35 F. 25do.
Robert Place, 72 F. 11Mar.
John F. Paterson, 13 Dr. 18do.
Jas. Cassidy, 67 F. 6Apr.
Belling. J. Smith, 11 Dr. 27May
James Campbell, 79 F. 3June
Edward Nicholl, 84 F. 22July
J. Carmichael, 6 Dr. G. 5Aug.
Don. Macpherson, 39 F. 12do.
Jas. Sweeney, 69 F. do.
Edw. Stafford, 31 F. do.
William Bennett, 69 F. do.
Robert Seymour, h.p. 56 F. do.
Dav. Story, R. Art. do.
Wm. Bennett, R. Eng. do.
Jas. W. Fairtlough, 68 F. do.
C. de Havilland, 8 F. do.
J. Cleland Guthrie, 44 F. do.
Henry Langley, h. p. 26 F. do.
J. Cath. Meacham, 24 F. do.
Samuel Fox, 80 F. do.
‡‡Tho. Hutchesson, R. Art. do.
John W. Hutchison, 47 F. do.
Wm. Edw. Frye, 4 F. do.
Fred. Ini Thuru, 66 F. do.
Lewis Im Thurn, 60 F. do.
Francis Fetherston, 47 F. do.
William Cotter, 8 F. do.
Henry Rogers, 6 F. do.
Geo. Aug. Wetherall, 1 F. do.
Phin. M'Pherson, 35 F. do.
William Johnson, 93 F. do.
John Winkler, 1 W. I. R. do.
Adam Krien, 60 F. do.
T. Camp. Graham, 1 F. do.
Thomas Edgeworth, 35 F. do.
‡‡John Crowe, 32 F. do.
George Turnbull, 18 F. do.
Arthur Bowen, 67 F. do.
William Boxall, 63 F. do.
William Blundell, 11 Dr. do.
Henry Jas. Phelps, 89 F. do.
James Grant, 56 F. do.
Thomas Maling, 2 W. I. R. do.
Thomas Clarke, R. Mar. do.
Jas. Mont. Bevians, do. do.
Marin. Wybourn, do. do.
‡‡James Campbell, 51 F. do.
Thomas Sherman, R. Mar. do.
John Campbell, do. do.
William Connolly, do. do.
William Macdonald, do. do.
Gid. Nicolson, do. do.
James Nicholson, do. do.
George Beatty, do. do.
William Hay. Snowe, do. do.
Robert Clarke, do. do.
T. Adams Parke, R. Mar. Art. do.
William Rowe, R. Mar. do.
Edward Jones, do. do.
Edm. Nett. Lowder, do. do.

Jas. Ross, h.p. 3 W. I. R. 14Aug.
Edmund Lockyer, 19 F. do.
Fra. Carpenter, 15 F. do.
‡‡James Campbell, 79 F. do.
Howell H. Prichard, 56 F. do.
Charles Carthew, 89 F. do.
Tho. Ayers, R. Eng. do.
Thomas Dent, 10 F. do.
Alex. Campbell, h.p. 3 F.G. do.
Don. Mac Gregor, 58 F. do.
John Bazalgette, h.p. 98 F. do.
Archd. M'Intyre, 2 R. Vet. Bn. do.
Manley Dixon, 90 F. do.
Charles Collis, h. p. 84 F. do.
Hen. C. Streatfield, 87 F. do.
Alexander Shairp, R. Mar. do.
Thomas Wilson, 98 F. do.
William Thomson, R. Mar. do.
Thomas Carter, do. do.
John Wolrige, do. do.
Brook Firman, 82 F. do.
Peter Macdougall, 25 F. do.
C. Grant Falconer, 78 F. do.
James Tho. Morisset, 48 F. do.
Hame. Trelawney, R. Art. do.
John Chester, do. do.
Geo. Marshall, R. Mar. do.
Charles Pepper, 27 F. do.
Richard Green, 70 F. do.
Charles Parke, 3 F. do.
J. Lewis Phillipps, 4 Dr. do.
Hon. H. Gardner, R. Art. do.
John M'Caskill, 38 F. do.
Fra. Creagh, 83 F. do.
Christ. Epworth, R. Mar. do.
Charles Addison, 80 F. do.
J. M. Trater, 9 Ceylon R. do.
Jos. Tallon, 41 F. do.
‡‡William Steuart, 91 F. do.
Christ. Wilkinson, R. Art. do.
Charles Downes, 1 R.V.Bn. do.
Henry P. Blakeney, 66 F. do.
George Gray, R. Mar. do.
Arthur Dickson, 64 F. do.
Thomas Huxley, 70 F. do.
H. LeGrange Dougan, 4 Dr. G. do.
William Owen, 11 F. do.
‡‡C. F. Sandham, R. Art. do.
Arthur Hunt, do. do.
Charles Gilmour, do. do.
F. A. Skene Knox, do. do.
John Briscoe, do. do.
John Taylor, do. do.
Henry Pierce, do. do.
Wm. Dann Nicolls, do. do.
C. G. Alms, do. do.
Stephen Kirby, do. do.
J. P. Adye do. do.
Henry Bates, h. p. do. do.
Henry Ellis, 93 F. do.
H. M. G. Vigoureux, R. Eng. do.
H. M. Kilvington, do. do.
Gilbert Buchanan, do. do.
Edward Fanshawe, do. do.
Wm. Douglas, do. do.

Thomas Faunt, 34 F. 12Aug.
Thomas Hogarth, 34 F. do.
James Baird, 66 F. do.
Carlisle Spedding, 4 Dr. do.
Tho. Cunningham, R. Eng. do.
William Green, 35 F. do.
Charles Wayth, 17 Dr. do.
Dan. Baby, 24 F. do.
Hugh M'Gregor, 68 F. do.
Robert Johnston, 49 F. do.
C. L. Fitz Gerald, 12 F. do.
Edward Figg, R. Eng. do.
Pat. Hamilton, 4 Dr. G. do.
Jas. Anton, 35 F. As. Adj. Gen. W. Ind. do.
Dun. Digby, 63 F. do.
William Hinde, 65 F. do.
Mark Prager, Sub Insp. of Mil. in Ion. Isl. do.
Nath. Cole, R. Mar. do.
‡‡Tho. Cox Kirby, 34 F. do.
Abr. James, 67 F. do.
J. W. Kettlewell, h.p. R. Art. do.
Henry Despard, 17 F. do.
William Croker, 17 F. do.
Richard Cole, 81 F. do.
Jas. Agnew, h.p. Malta Regt. do.
Arthur Dubourdieu, 5 F. do.
Harry Powell, 76 F. do.
Allen Cameron, 6 R. Vet. Bn. do.
John Nixon, 17 F. do.
John Marshall, 14 F. do.
James Lane, h.p. R.W.I.R. do.
Dou. Stuart Dalzell, R. Mar. do.
Josh. Crosse, 36 F. do.
Edward Broderick, 34 F. do.
J. G. N. Gibbes, h.p. Malta R. do.
C. B. Fancourt, 34 F. do.
Edward Scott, 50 F. do.
Henry Gore, 89 F. do.
Hugh Stewart, 75 F. do.
And. Patison, 8 R. Vet. Bn. do.
Dun. M'Laren, 8 R.V.Bn. do.
Lawr. O'Hara, 56 F. do.
Thomas Buck, h.p. 98 F. 31do.
Robert Preston, 13 F. 2Sept.
‡‡Cha. Teulon, 98 F. 7Oct.
J. Maclean, 80 F. 18Nov.
Patrick Grieve, 10 F. 25do.
James Hurt, 9 Dr. 23Dec.
H. M. *of* Worcester 57 F. *M. P.* 30do.

1800.

‡‡John S. Cowell, Cold. G. 17Feb.
‡‡Mild. Fane, 4 W. I. R. 2Mar.
Tho. D. Lord, 4 W. I. R. 16do.
W. D. Spooner, 2 Dr. 18do.
J. Farquharson, 26 F. 30do.
Wm. Broomfield, 16 F. 20Apr.
G. A. Moultrie, 39 Dr. 25May
‡‡J. Whiteford, 15 Dr. 15June
J. C. Champion, 21 F. 29do.
Thomas Jones, h.p. 41 Dr. 4July
Wm. Bruce, 37 F. 21Aug.
‡‡Wm. Elton, Dr. G. 7Sept.
‡‡*Str.* H. Floyd, *Bt.* 11 Dr. 16Nov.

Digitized by Google

AIDES-DE-CAMP TO THE KING.

Colonel George Quentin,† 10 Dr.
——— C. Palmer, *M.P.* h. p. 23 Dr.
——— G. *Vis.* Forbes, *M.P.* h.p. Meerut's R.
——— *Sir* Thomas M'Mahon, *Bt.* 47 F.
——— *Sir* Tho. Arbuthnot, *K.C.B.* 71 F.
——— *Sir* Geo. Adam Wood,† Royal Art.

Colonel *Sir* S F Whittingham, *Kt.* hp. Port. Ser.
——— *Sir* John Colborne, *K.C.B.* 52 F.
——— *Sir* A. Campbell, *K.C.B.* h.p. Port. Ser.
——— Alex. Woodford,† Coldst. Gds.
——— *Hon.* F. C. Ponsonby,† *M.P.* h.p. 2 Dr.
——— Jas. Carmichael Smyth,† R. Engineers

EXTRA AIDES-DE-CAMP TO THE KING.

Colonel *Sir* H. F. Bouverie, *K.C.B.* Cold. Gd.
——— *Hon.* H. A. B. Craven, half-pay
——— J. *Lord* Burghersh,† h. p. 65 F.

Colonel *Lt.* F. J. H. Somerset, *K.C.B.* *M.P.* Gr. G.
——— *Lord* C. S. Manners,† 3 Dr.

Digitized by Google

LIFE GUARDS.

Colonel in Chief.

THE KING.

1st Regt.

" Peninsula."
" Waterloo."

Colonel.

Lt.-Gen. Harrington, *G.C.D.* 93

Lt. Col. & Col.

Ter. O'Loghlin, *m.g.* 18.08

Major & Lt. Colonel.

John Cannac 1 Mar. 12

Hon. H. B. Lygon, *M.P.-* 18 June 18

Captains.

G. C. Gough 17 Sept. 12
B. Camac, *l. c.* 18 Aug. 08
R. M. Oakes 20 June 16
John Martin 8 Feb. 13
Rod. Macneil 1 Dec. 14
J. B. Gardiner 20 July 09
Hen. Wyatt 11 Nov. 19
H. *Earl of* Uxbridge, *M. P.* 27 Feb. 17

Lieutenants.

F. S. Pilcher 5 Apr. 15
T. Eman, *adj.* do.
W. G. Terry 18 June
Samuel Cox 14 Dec.
N. T. Still 5 Aug. 17
H. R. Bullock 9 Oct.
Geo. Story 11 Nov. 19
Hon. A. C. Legge 27 Feb. 17
John Hall 24 July

Cornets & Sub-lieuts.

A. C. Newbourgh 25 Ap. 17
Hon. W. L. L. Fitz Gerald De Roos 29 Mar. 19
E. K. L. Bayard, *cor.* 30 Nov. 20
Cha. Gore, *ens.* 20 Nov. 17
Wm. Locke 11 Nov. 19
J. G. Moseley, *lt.* 11 June 18
Cha. Hall, *cor.* 21 May
E. C. Fletcher, *ens.* do.

Adj. T. Eman, *lt.* 18 Oct. 14
Surg. M. L. Este 30 Oct. 12
A. S. W. Bromet 3 Nov. 14
V. S. S. A. Bloxham 1 Ja. 97

Scarlet.—Facings blue. Lace gold.

Ag. Greenwood & Co.

2d Regt.

" Peninsula."
" Waterloo."

Colonel.

W. E. Cathcart, *K.T. g.* 7 Au. 97

Lieut. Colonel.

Hon. E. P. Lygon† 14 Apr. 19

Major & Lt. Colonel.

C. W. Dance 27 Mar. 17

Major.

R. W. H. H. Vyse, *l.c.* 4 Fe 19

Captains.

Fra. Upjohn 27 Apr. 15
R. Milligan 24 Apr. 16
Cha. Wyndham 24 Feb. 17
S. R. Jarvis 7 Sept. 15
H. Fitz-Barnaby, *M.P.* 6 Oct. 18
Chum Barton 26 D.
Fredc. Evelyn 26 Jan. 19
C. Geo. Ridout 2 May 09

Lieutenants.

Wallis Grieve 27 Apr. 15
H. W. Barton 7 July
T. Smith, *adj.* 15 Nov. 12
T. Marten 23 June 17
H. H. Douglas 14 Apr. 18
A. M'Innes 24 Nov.
Wm. Collins 26 Dec.
G. Greenwood 26 Jan. 19
Tho. King-Scott 3 May 17

Cornets & Sub-lieuts.

G. A. Reid 7 Mar. 18
Wm. N. Burrows 1 do.
Cha. Bulkeley 14 Apr.
Fred. Chatfield 24 N.
Court. Philipps 26 Dec.
Richard Hort 26 Jan. 19
Jas. M'Douall, *cor.* 19 F. 18
W. Milligan, *cor.* 17 D.
Adj. T. Smith, *lt.* 22 F. 15
Surg. Ja. Moore 1 Oct. 06
A.S. S. Broughton 22 Sept. 12
V.S. J. Field 31 Jan. 05

Scarlet.—Facings blue. Lace gold.

Ag. Greenwood & Co.

Royal Horse Guards.

" Peninsula."
" Waterloo."

Colonel.

Arthur, *D. of* Wellington, *K.G. & G.C.B. Field Marshal* 1 Jan. 13

Lt. Colonels.

J. Dorrien, *l. g.* 25 D. 99
Sir John Elley, *K.C.B. m. g.* 6 Mar. 06
Sir R. C. Hill, *Kt., c.* 13 May 13

Major.

C. Hill, *l. c.* 1 June 20
W. T. Drake, *l.c.* 2 do.

Captains.

W. Richardson 26 D. 11
G. W. V. Villiers 17 Sep. 12
John Jebb 13 May 13
Hen. Hanmer 18 Nov.
H. Riddlesden 20 Jul 15
E. W. Bouverie 9 Sept 19
C. A. FitzRoy 27 Ap. 20
H. E. Boates 4 May
T. B. Tathwell 21 Jun.
Geo. Smith 22 do.

Lieutenants.

Sim. Hirst, *adj.* 10 Sept. 15
Lt. W. P. Lennox 3 Nov. 14
J. K. Picard 20 July 15
L. E. Heathcote 15 Feb. 16
P. P. Doyne 9 May
Jas. Arnold 9 Sept. 19
R. J. Harrison 27 Apr. 20
Edmund Packe 21 June
John Trent 22 do.
E. Dashwood 6 July
Hon. G. A. Hill, 20 do.

Cornets.

S. Hotchkin 26 Mar. 18
Geo. S. Hill 28 Sept. 19
Tho. Pigott 20 Apr. 20
B. T. Drake 27 do.
T. W. Gordon 4 May
J. B. Simpson 17 Oct. 16
H. Astbthnot 22 June 20
Rowland Hill 27 July
Tho. P. Cosby 28 Sept.

Adj. S. Hirst, *lt.* 16 Oct. 12

Quarter Masters.

Tho. Varley 20 Mar. 06
P. Watmough 22 F. 09
Wm. Litchford 23 do.
Tho. Hardy 13 Feb. 19
Jasper Parry 16 Oct.
Rob. Lord do.
John Speed 11 Mar. 13
Jonas Varley 13 May
Tho. Troy 5 Aug.

Surg. D. Slow 23 Aug. 09
A.S. G. Hickman 28 S. 09

V.S.

Blue.—Facings scarlet. Lace gold.

Ag. Greenwood & Co.

1st, (or The King's) D. G.

" Waterloo."

Colonel.

W. Cartwright, *g.* 24 Jan. 21

Lt. Colonel.

Geo. Teesdale 7 Sept. 15

Majors.

M. Turner 7 Sept. 15
W. Elton 7 Sept. 20

Captains.

J. P. Sweny 9 Jan. 12
R. Wallace 20 Oct. 14
T. N. Quicke 8 Dec.
W. A. Maxwell 9 Feb. 15
Ja. Leatham 19 July
R. Babington 6 Sept.
Cha. Randall 14 Feb. 11
H. S. Northcote 28 Sept. 15
J. E. Greaves Elmsall 2 Mar. 20
J. N. Hibbert 7 Sept.

Lieutenants.

T. C. Brander 30 Mar. 14
Edw. Hamill 17 N.
Geo. Bray 16 Nov. 09
F. Hammersley 9 Apr. 19
W. Stephenson 9 Aug. 13
M. C. Trevillian 30 Sep.
F. Polhill 24 Aug. 14
Geo. Quicke 3 May 15
Fra. Reed 9 Jan. 17
R. Hill, *adj.* 5 May 15
G. W. Blathwayt 4 do.
W. H. West 10 July 17
Cha. Grierson 2 Mar. 20
Thomas Dames 8 Dec. 13
J. S. Manning 7 Sept. 20

Cornets.

Richard Martin 3 Oct.
R. Heaviside 18 Jan.
F. Bradburne 16 Jan.
D. Campbell 17 July
Tho. Alcock 2 Mar.
Fred. Lloyd 1 Sept.

Pay. J. Webster 30 Jul, 1
Adj. Geo. Smith, 16 Ap
Q. M. Brown 15 Jan.
Surg. Wm. Jones, *M. D.* 9 Mar. 0
A.S. R. Pearson 13 My
V.S. G. Spence 25 Mar. 1

Scarlet.—Facings blue. Lace gold.

Agent, Ir. Ag. Cane and Co.

2d, (or The Queen's) D. G.

Colonel.

Sir C. Craufurd, *G.C.B. l. g.* 18 Sept. 0

Lt. Colonel.

J. Kearney, *c.* 16 June

Majors.

W. Spearman, *l.c.* 5 July
W. Gordon, *l.c.* 21 July

Captains.

R. B. Gabriel, *l.c.* 9 May
J. Lateward 29 June
H. B. Gamble 30 Nov
W. Chamberlayne 9 My
William Rogers 4 Mar.
John Hames 20 June
W. R. Soulsby 8 Aug.
Cha. Kearney 19 June

Lieutenants.

F. Collins, *adj.* 30 Nov.
Edward Dyer 16 May
John Horton 10 Dec.
George Knox 30 Aug.
Clayton Bayly 31 Jo.
F. J. Graham 30 May
A. J. Caldwell 18 Nov.
R. Ferguson 11 Jan.
W. G. Pigou 8 Feb.

Cornets.

Tho. Collins 6 Jan.
G. T. Smith 19 Dec.
Mat. Stewart 17 Mar.
G. Duncombe 25 May
W. P. Baird 22 June
Fra. Copland 10 Aug.
R. G. Craufurd 11 Jan.
John Perceval 8 Feb.

Pay. H. L. Rose 26 Jan.
Ad. P. Collins, *lt.* 25 Mar.
Q.M.—Marsden 25 Aug.
Surg. A. Brown 28 Mar.
A.S. Sam. Bell 11 June
V.S. W. Woodman 25 F.

Scarlet.—Facings black Lace silver.

Ag. Greenwood & Co.
Ir. Ag. Armit & Borough.

3d, or (The P. of W.) D. G.

" Peninsula."

Colonel.

Rich. Vyse, *g.* 2 Apr.

Lt. Colonel.

Geo. Holmes† 10 Oct.

Majors.

Geo. Watts 27May13
G.T. Brice 29Jan.18

Captains.

Wm. Tiegle 2Nov.09
John Evans 7Dec.
E. R. Storey 21do.
Geo. Maunsell 18July11
E. Homewood 6June16
St. Leger Hill 29Jan.18
Cha. Frost 14May
Henry Stracey 31Aug.15

Lieutenants.

J. W. Gray 3Sept.01
Geo. Towell, *ad.* 13May12
Jas. Hadden 4Dec.06
Edw. Quilliman 26July10
John Addison 17Oct.16
Fred. Prosser 18do.
Adth. Bolton 19D.05
Wm. D. Mercer 18May15
Dan. Carrol 8Sept.18

Cornets.

F. J. Greene 15July15
Tho. Ellwood 6Feb.17
Robert Grant 8May
Edw. Willey 22Oct.18
Hon. G.R. Abercrombie, *it.* 26June17
Edwin Burnaby 4Nov.19
M. H. Grant 18Apr.16
R. W. Currie 19Sept.

Pay. D. Lutvens 19Oct.04
Adj. G. Towell, *lt.* 9Au.10
Q.M. Martin 22Feb.20
Surg. W. Marsden 24Aug.97
A.S.J. Williamson, *M.D.* 2Apr.15
V.S. Tho. Rose 3Jan.09
Scarlet.—Facings white. Lace gold.
Agent, Collyer.

th, (or R. Irish) D.G.

"Peninsula."
Colonel.
r Henry Fane, *K.C.B* 3Aug.14
Lt. Colonel.
t. g. Sherlock, *c.* 16Feb.09
Majors.
b. Ross, *l. c.* 16July07
. Ogilvie, *l. c.* 27Dec.10
Captains.
. Le G. Dougan, *m.* 29May06
Hamilton, *m.* 28Aug.
o. Boyd 27Dec.10
D. Sibthorp 23May11
Aug.12
o. Hutton 1Dec.14
n. Burn 19Sept.16
J. Chatterton 26Mar.18
Lieutenants.
e Shaw 22Oct.09
. Ratliff, *adj.* 1Apr.12
n Dexter 6Apr.09
. Smith 26Aug.13
es Rickaby 1Dec.14
. Amyatt 22Dec.15
Paul Ruffo 3May15
P. Silcock 18Sept.16
Broomfield 10Apr.17
B. Ravenhill 13Feb.18
. Beamish 31July17
. Makepeace 14Mar.18

Cornets.

M. Richardson 19July18
Lovelace Stamer 1Jan.17
George Page 2do.
Thomas Magan 10Apr.
John Hunter 27Nov.
Pa. R. Bloomfield 4Feb19
8June09
It. 4Feb.08
Ad. J. Rallett, *lt.* 18July11
Q.M. John Jolly 25Aug.09
Surg. R. Pyper 30Jan.00
A.S. John Freer 16Nov.09
V.S. A. Kirwan 21July98
Scarlet.—Facings blue. Lace silver.
Ag. Hopkinson & Sons

5th, (or The P.C. of W.) D. G.

"Salamanca."
"Vittoria."
"Toulouse."
"Peninsula."
Colonel.
His Royal Highness Leopold George Frederick, *Prince of* Saxe Coburg & Saalfield, *K. G. & G. C. B. field mar.* 18Oct.16

Lt. Colonels.

Hon. R. Taylor, *g.* 28F.92
A. H. Gordon 8Feb.16

Majors.

William Irwin 4June13
Wm. Walker 29May17

Captains.

R. D. Cane 20Dec.10
Hon. Edw. Cust, *M.P.s.* 9Dec.13
Cha. Walker 29May17
H. Christie 3July
Tho. Matthews 2Apr.18
Sam. Endeny 27May19
A. J. Byrom 27Apr.20
James Wood 8June

Lieutenants.

J. Jackson, *q. lj.* 7Mar.11
George Miles 16May
E. Barrington 13Feb.12
Arthur Baker 7Oct.13
John Watson 29May17
Wm. Locke 3July
Sir H. J. Seton, *Bt.* 21Apr.14
Wm. Hodgson 20Sep.19
Henry Hunter 26Oct.15
J. Gardiner 27Apr.20

Cornets.

D. Stephens 23Apr.19
F. Westenra 31July17
G. N. Ramsay 2Apr.18
Wm. Harcourt 18Mar.19
Cha. H. Seton 9Oct.15
John Dalyell 21Dec.
Sir W. Clark, *Bt.* 27Apr.20
Pay. T. Boulton 19Apr.99
Ad. J. Jackson, *lt.* 9Dec.08
Q.M. Griffiths 19Oct.20
It. 4May15
Surg. T. G. Logan 24Dec.12
A.S. John Foster 9Nov.15
V.S. J. Ryding 16Jan.17
Scarlet.—Facings green. Lace gold.
Ag. Greenwood & Co.

6th Dragoon Guards, (or Carabineers.)

Colonel.

E. Carlampton, *g. M.P.* 23June88

Lt. Colonels.

A. J. Goldie, *m. g.* 12S.09
St. Geo. French 13June11

Majors.

E. Wildman 24Sept.18
J. Carmichael 5Aug.19

Captains.

Wm. Ruttledge 7July07
J. Stephenson 27July15
J. Jackson, *m. s.* 25June13
R. M'Dowall 17Sept.18
George Pipon 7Mar.
David Hay 5Aug.19
A. Schreiber 19N.12
John Caulfield 9Nov.20

Lieutenants.

John Jones 28Feb.11
W. M. Kington 25Apr.16
H. S. Nooth 14May19
J. W. Dunn 3July11
Hugh F. Finch 6May19
J. M. Walker 5Aug.
Val. H. Mairis 28Jan.
H. A. Langley 9Nov.20

Cornets.

Wm. Martin 16July12
Mark Blake 19May14
W. F. Hindle 24Apr.17
Tho. Jervis 30July18
Cha. Short, *adj.* 15Oct.
Jas. S. Brewer 6May19
Hood Richards 5Aug.
C. W. Webster 9Nov.20
Mich. Dainty 22June
Pay. David Hay 7Apr.08
Adj. C. Short, *cor.* 15O.18
Q.M. E. Wheldon 15O.18
Surg. Sam. Scott 27Apr.09
A.S. G. Austin 4Nov.13
V.S. J. Hayward 29Apr.13
Scarlet.—Facings white. Lace silver.
Ag. Collyer.

7th, (or The P. Royal's) D. G.

Colonel.

R.R. Wilford, *g.* 20Nov.13

Lt. Colonels.

Hon. S. Mahon, *l. g. M. P.* 1Jan.97
Fra. Dunne, *c.* 16June14

Majors.

H. A. Head, *l. c.* 2June14
K. Bunbury, *l. c.* 24July

Captains.

T. Younghusband, *m.* 3May00
W. Davis, *m.* 25June04
W. M'Morrison, *m.* 24Aug.09
Edm. Power, *m.* 19July04
Wm. Power, *m.* 1Dec.
R. Smyth 21July14
John Lovewell 22Aug.16
Jas. Fawsett 2Dec.19

Lieutenants.

J. Dunwoody, *ad.* 13July11
Jas. Bennett 2Dec.13
Tho. Armstrong, 10O.16
F. D. Chalmer 21Oct.13
Henry Cuffe 6Apr.
Geo. Gr. Nicolls 2Dec.19
John Crossley 13June14
Hugh Moises 8Feb.13
Benj. Everard 10Sept.18

Cornets.

Wm. Kelly 14Feb.13
Peter Wright 27Mar.17
Geo. Stepney 6Nov.
J. L. Pennefather 14Jan.18
H. A. Bowen 15do.
Jas. J. Brett 26Apr.18
Wilford Bulkley 8Apr.18
W. E. Leeson 2Dec.
Pay. J. Jennings 26Dec.
Adj. J. Dunwoody, *lt.* 16May09
Q.M. H. Langshaw 25N.15
Surg. Jos. Rose, *M.D.* 28Sept.05
A.S. J. Lyster 31Mar.08
V.S. J. Nesbitt 21Aug.06
Scarlet.—Facings black. Lace gold.
Ag. Greenwood & Co.

1st, (or Roy.) Dragoons

"Peninsula."
"Waterloo."
Colonel.
Tho. Garth, *g.* 7Jan.01

Lt. Colonels.

Geo. *Lord* Walsingham, *m. g.* 6June99
A. B. Clifton, *c.* 22N.10

Majors.

P. Dorville, *l. c.* 17O.11
J. M. Wallace 11Jun18

Captains.

Henry Sisted 31Jan.09
A. K. Clark 13Dec.10
Paul Phipps 23July11
C. L. Methuen 25July13
Richard Slegg 18Oct.13
J. G. Green 31May10
William Cox 16Sept.15
Tho. Hoskins 24Dec.18

Lieutenants.

Geo. Gunning 28.07
T. R. Kelly 25Oct.10
Fred. Cobbold 15Aug.11
Sa. Windowe 21N.
Cha. Blois 2Sept.15
S. Goodenough 24.16
Edw. Clive 21July19
J. C. Green 23June14
J. Chamberlain 24Au.20

Cornets.

G. S. H. Ainslie 10N.14
Dan Peploe Webbs 0ct15
J. Smith, *adj.* 26do.
Edward Leathes 14N.16
James Keating 5Feb.18
John Dillon 5Mar.
N.C. Knatchbull 21Jan.19
Sir Lewen Powell Glyn, *Bt.* 27Sept.20
Pay. Cha. Kerr 9Dec.00
Adj. J. Smith, *cor.* 26Oct.15
Q.M. W. Waddell 3July15
Surg. G. Steed 17Jan.17
A. S. H. M'Clintock 3Nov.12
V.S. W. Ryding 4Nov.
Scarlet.—Facings blue. Lace gold.
Ag. Greenwood & Co.

Digitized by Google

2d, (or R.N.Brit.) Dr.
" Waterloo,"
Colonel.
Sir James Stewart, *Bt.*
g.c. 12Jan.15
Lt. Colonel.
Wm.B.Clarke 20July15
Majors.
Wm.TP.Hawkins, *jc.* 4Ap.08
W. D. Spooner 16Mar.20
Captains.
John Mills 19July15
Lord A. W. M. Hill, *l. c. M.P.* 25Aug.13
Jas. Wemyss 10Oct.16
Jas. Gape 19June17
Chas. James 3Dec.18
C. Wyndham 24Jun.19
Robt. Graham 16Mar.20
L. Mackenzie 25Sept.07
Lieutenants.
R.T. Fawcett 7Apr.13
Wm. Sturges 20July15
C.B. Stevenson 24Aug.
Robert Jones 10Oct.16
Arch. Trotter 19June17
Mark Lloyd 24June19
Wm. Crawford, *ad.* 25Oct.
A. W. Heyman 14Oct.
T. C. Askew 17Nov.14
Cornets.
C.G. Edleman 14Dec.15
Wm. H. Oram 19June17
G.H. Lindsay, *s.* 3Dec.18
J. F. S. Clarke 19Feb.
Rob. Markham 24June19
Wm. Blane 14Oct.
A. W. Wyndham 16Mar.20
George Hobart 9July18
Pa. Wm. Dawson 13Oct.14
Aaj. Wm. Crawford, *lt.* 17Aug.15
Q.M. Wm. Lennox 3June13
Surg. Annesley, *M. D.* 27Feb.17
AS. Alexander 9Jan.19
VS. John Trigg 23Dec.97
Scarlet.—Facings blue. Lace gold.
Reg. Ag. Greenwood & Co.
Ir. Ag. Reed & Fraser.

3d, (or The King's own) Lt. Dr.
" Salamanca."
" Peninsula."
Colonel.
S. *Ld.* Combermere, *G.C.B. g.* 25Jan.21
Ld. C. Manners, *f.c.* 2Jul.19
Majors.
T. Hutchins, *jc.* 10Dec.12
Cha. Stisted 14Oct.19
Captains.
R. S. Sitwell 22Sept.08
S. Jacson 27July09
Wm. Bragge 24June15
John Goff 7Nov.16
John Gosset 24May
Geo. Lloyd 14Oct.19
George Macartney Greville 24Sept.19
W. Blathwayt 27July20
Lieutenants.
Wm. Manfull 31Oct.11
Jer. Ratcliffe 11Mar.19
D. G. Jebb 19do.
G. Watson 28Oct.
G. Crabtree, *adj.* 29Oct.12
Geo. Mason 14Aug.16
John M'Queen 27Nov.17
A. M'Couchey 28July14
W. Markenzie 7Sept.20
Jas. M'Queen 11Feb.19
Cornets.
Cha. G. Slade 25Apr.16
Cha. Phillipps 1Dec.17
John Floyer 14Oct.19
A. Maclachlan 27July20
W. Moore 7Sept.
T. B. May 3Oct.
Tho. Trollope 23Nov.
Paym. Mark Johnson 13Nov.17
U. 26Nov.12
Ad. G. Crabtree, *lt.* 11Mar.19
Q.M. R. Brunton 25Aug.09
Surg. T. French, *M.D.* 9.94
AS. Ja. Dawn 28Oct.13
VS. J. Blanchard 4May01
Blue.—Facings scarlet. Lace gold.
Ag. Greenwood & Co.
Ir. Ag. Armit & Borough.

4th, (The Queen's own) Lt. Dr.
" Talavera."
" Albuhera."
" Salamanca."
" Vittoria."
" Toulouse."
" Peninsula."
Colonel.
Fr. Hugonin, *l. g.* 9N.08
Lt. Colonel.
J.C. Dalbiac, *c.* 25Nov.08
Majors.
Ja. Hugonin, *lc.* 19Dec.11
W.M.O'nslow 23Nov.20
Captains.
C. Spedding, *m.* 17July06
J.L. Philipps, *m.* 5Feb.
Cha. Walton 11Feb.08
N. Norcliffe 29Feb.16
Ham. Alpe 13Jan.20
Wm. Fendall 3Feb.
Henry Pratt 25May.
Cha. Wood, *m.* 17S.18
Lieutenants.
Mich. Kirby 29Feb.16
R. Burrowes 4Apr.
John Scott 26Oct.15
Bicknell Coney 31July17
Fra. D. Daly, *ad.* 26Nov.13
John Methold 18Sept.
RL. Townshend 13Jan.20
Geo. Hawkins 3Feb.
R. R. Wilmot 25May
Cornets.
Rob. Grant 28Sept 15
Bean. Newton 28Mar.16
R. N. Bruce 22Aug.
Fr. Harrison 10July17
Arthur Sullivan 7Aug.
G. T. Hooker 13Jan.20
Rob. De Lisle 3Feb.
Geo. Robbins 25May
Paym. Rob. Kerr 17Mar.19
capt. 14Aug.13
Ad. F.D. Daly, *lt.* 19N.18
Q. M. H. Allan 14Sept.09
Surg. J. F. Wylde 12Feb07
A.S. Wm. Gardiner 7F.11
V.S. Thomas Bird 6Apr.09
Blue.—Facings Light yellow. Lace silver.
Ag. Hopkinson & Sons.

6th (Enniskilling) Dr.
" Waterloo."
Colonel.
G. *E. of* Pembroke, *K.G. gen.* 16Dec.97
Lt. Colonel.
R. O'Donovan, *m.g.* 2May00
Wm. Stratton, *c.* 4June15
Majors.
W.H. Madox 15May17
B. Harding 30Nov.20
Captains.
Tho. Mackay 3Dec.07
E. Holbech 25May09
Ho. S. Douglas 24May10
T. Kersteman 31Mar.14
John Linton 15May17
A. Hassard 17June19
G. Randall 18June15
Thomas Irwin 3Dec.18
Lieutenants.
Aug. S. Willet 27Au.07
B. E. Barry 22Mar.10
Sam. Black 8July13
Rich. Down 31Mar.14
John Musson 23June
E. G. Cubitt 23Jan.19
W. Armstrong 29May17
Humph. Orme 4S.
Arthur C. Lowe 10Aug.15
E. Armstrong 17June19
Tho. Boyd, *ad.* 18do.
Cornets.
Hon. E.S. Pery 10Apr.17
Jas. Sparrow 25Sept.
Rob. Mansell 27May19
Rich. Dundas 17June
W H Williamson 27May
G. T. Heigham 23Apr.18
Pay. Armstrong 18Oct.13
Adj. Matt. T. Boyd, *lt.* 19Oct.15
Q. M. Ja. Kerr 9D.13
Surg. J. Bolton 14S.91
AS. W Campbell 28Oct.13
V.S. R. Vincent 25N.97
Scarlet.- Facings yellow. Lace silver.
Ag. Browell.
Ir. Ag. Mess. Atkinsons.

7th (The Queen's own) Lt. Dr.
(Hussars.)
" Peninsula."
" Waterloo."
Colonel.
H.en. *M. of* Anglesey, *K. G. & G. C. B. g.* 16May01
Lt. Colonel.
Sir Edw. Kerrison, *Kt. & g. M.P.* 4Apr.05
Thornhill 22Aug.19
Majors.
T. W. Robbins 24Dec.18
E. Keane 16Dec.19
Captains.
Ja. Hamlyn 8Apr.15
H. J. Fraser 17June
Wm. Shirley 12S.16
R. Gordon 19D.
Hn. G. Carleton 24D.16
R. Douglas 28Mar.07
Wildman 30do.
Fred. Towers 8July
Lieutenants.
Daniel 20Oct.14
Hon. G. B. Molyneux 28Sept.16
Hon. G. D. R. F. Stanways 2Dec.
Fred. Seymour 13May18
J. W. Williams 28Jan.19
T. Jeffs, *adj.* 4Mar.
Cha. John Hill 29Mar.20
A. Chichester 30do.
Henry Lyster 7Sept.
Cornets.
William Inge 14May18
G.H. *E. of* Belfast, *M. P.* 26Nov.
Robert Smyth 18Feb.19
Jas. W. Philipps 9Apr.
Robert Pringle 15July
W. A. Broadhead 30Mar.20
H. W. B Portman 13Ap.
Bache Thornhill 7Sep.
Pa. Tho. T. Felton 8Au 11
Ad. T. Jeffs, *lt.* 7Mar16
Q.M. T Blackiter 15S19
Surr. J. Call'ander 25Mar.15
AS. J. Moffitt, *M.D.* 24Oct.11
VS. R Dorville 13D.10
Blue.—Lace gold.
Ag. Greenwood & Co.
Ir. Ag. Armit & Borough.

8th (The King's R.I.) Lt. Dr.
Colonel.
Sir B. Tarleton, *Bt. G.C.B. g.* 15Jan.18
Lt. Colonels.
J.S. Wood, *l.g.* 16June03
Hen. Westenra 13Aug.18
E.J.M. Murray, *c.* 5Jan.15
Majors.
Geo. R. Deare 19Jan.15
N. Brutton 29Oct.18
Captains.
Geo. Brown 26Feb.07
J. G. Baumgardt 10Jan.10
John Williams 1do.
T. Warrington 23Jan.12
Yarrell Johnson 9June13
H C Van Courtland 3Jul14
T. D. Burrowes 16Apr.17
T W. Harrington 18Mr.19
John Fraser 7Jan.
Lieutenants.
A A. Van Courtland 18N.06
Tho. Patterson 1Feb.07
And. Creagh 19Mar.
Thomas Brett 8Oct.
J. W. Mayer 23Sept.08
T. Morgell 24do.
I. K. Taylor 5Apr.09
Hen. Heyman 1July
Tho. P. Barlow 13Aug.10
Morton Slaney 24Aug.07
Wm. Brett 23Jan.12
J. D. Pearson 16May
Nath. Sneyd 17do.
Henry Young 30July13
W. H. Angelo 25Sept.14
Hugh Cochrane 21My18
T. R. Wharton 18Sept.13
Fleming Kelso 20July20
Cornets.
R. S. Hewett 28Apr.13
A.J. Stanwers, *ad.* 30June
F. T. Ferguson 14Jan.14
A. C. Macmurdo do.
W. Parlby 3Oct.16

John B. Spooner 25 D. 13
Hon. C. Westenra 1 Nov. 16
Jer. Robinson 4 July 18
H. S. Hodges 13 July 19
W. T. Harrison 7 Sept. 20
Aug. Wathen 9 July
Paym. S. Dicks 31 July 06
Ad. J. Summers, *sec.* 11 N. 13
Q. M. T. Donahoo 28. 20
Surg. Ja. Smet 9 Aug. 08
A.S. W. B. Carter 23 Mr. 09
G. Finlayson 24 Sept. 18
V. S. W. S. Rickwood 11 Mar. 13
Blue.—Facings scarlet. Lace gold.
Ag. Greenwood & Co.

9th (Light) Dragoons (Lancers.)
"Peninsula."
"Waterloo."
Colonel.
J. B. Rosslyn, *G.C.B. g.* 1 Aug. 01
Lt Colonels.
Cha. Morland 4 Mar. 13
Majors.
H.F.C. Cavendish, *M.P.* 24 Sept. 18
James Hurt 23 Dec. 19
Captains.
Dennis Daly 13 May 07
A. Campbell 13 Aug. 12
J. G. Lennox, *m. M. P.* 30 Nov. 15
J. B. Ker 2 Jan. 17
A. F. d'Este 14 Mar. 13
H. J. Richardson 4 Dec. 17
John Minchin 23 Dec. 19
Cha. Blakiston 14 Mar. 16
Lieutenants.
John Wright, *adj.* 5 Feb. 12
B. C. Browne, *d.* 2 Jan. 17
Cha. Bacon 20 May 18
W. W. Hently 25 O. 15
G. M. Dowall 4 Dec. 17
J. Greenwood 11 June 18
Aug. Fr. Ellis 17 Dec.
Henry Ferguson 23 Feb 19
Henry Mallory 6 Jan.
Hen. Edw. Porter 28 D.
Cornets.
Henry Knight 19 Mar. 18
Rich. Wright 24 Jan.
Cha. Tyr. Lone 11 June
Sir F. Vincent, *Bt.* 17 D.
Ld. G. Bentinck, *d.* 29 Nov.
Wm. Beresford 25 Dec. 19
N. Musgrave 16 Nov. 20
Pa. Ed. H. Knight 2 July 05
Adj. J. Wright, *lt.* 4 July 11
A. T. Ho. Hely 2 Nov. 09
Pad. O'Connor *M.D.* 16 S. 95
S. E. Burton 21 Jan. 13
S. Norton 2 Oct. 14
Blue—Facings crimson. Lace gold.
Ag. Greenwood & Co.

9th (The P. Wales's own) Royal Regt. (Hussars.)
"Peninsula."
"Waterloo."
Colonel.
W. Vane *Ld.* Stewart, *K.g. G.C.B.* 3 Feb. 20

Lt. Colonel.
G. Quentin, *r.c.* 13 O. 08
Majors.
T. W. Taylor, *l.c.* 21 S. 13
H. R. C. Stapylton 19 June 17
Captains.
John Grey 6 Apr. 09
John Gurwood, *m.* 6 F. 12
Val. Jones 11 Mar. 13
Hon. John Jones 9 June 14
E. F. Meynell 19 June 17
Rob. Arnold 9 July 18
W. Cartwright 16 N. 20
E. Hodgson 23 D.
Lieutenants.
J. C. Wallington 27 D. 14
W. Hamilton 29 D.
W. Drummond 10 Aug. 15
Tho. Otway 21 Aug. 17
Cha. Harvey 9 July 18
Rob. Burdett 29 Mar. 19
S. Wells, *adj.* 30 Dec.
Lord Tho. Cecil, *M.P.* 30 Mar. 20
John, *Earl* of Wiltshire 16 N. v.
Hon. R. Watson 23 D.
Cornets.
Sir John Trollope, *Bt.* 10 July 17
Ld. John Bentinck, *lt.* 16 July 18
C. S. Wortley 25 Nov. 19
Richard Seymour Conway, *Vis.* Beauchamp 24 Feb. 20
C. J. Brandling 20 Apr.
Tho. Wood 16 Nov.
Robert Dent *Pay.* Ja Tallon 15 D. 14
Adj. S. Wells, *lt.* 8 Feb. 16
Q. M. Ja. Rogers 5 July 10
Su. R. A. Chermside *M. D.* 29 June 15
A.S. W. R. Rogers 7 Nov. 11
V. S. W. H. C. Sannemann 7 Dec. 09
Blue.— Lace gold.
Ag. Greenwood & Co.

11th Light Drag.
"Egypt."
"Peninsula."
"Waterloo,"
Colonel.
Ld. W. Bentinck, *G.C.B. lt.-gen. M.P.* 27 Jan. 13
Lieut. Colonels.
H. J. Cumming, *m.g.* 17 F. 03
W. V. Sleight *c.* 14 D. 09
W. M. Childers 21 Sept. 20
Majors.
B. J. Smith 9 Mar. 20
Sir H. Floyd, *Bt.* 16 N.
Captains.
John Jenkins 29 D. 14
Tho. Binny 26 Jan. 15
Wm. Smith 30 Oct. 17
Jas. R. Rotton 18 S.
Step. White, *d.* 21 Jan. 08
W. Blundell, *m.* 18 June 05
Wm. Elliott 18 Apr. 18
Mich. White 7 Nov. 18
James Mylne 5 Dec. 18
Lieutenants.
B. P. Browne 22 Jun 15
E. J. B. Brisco 21 Sept.
T. B. Wall, *d.* 15 Mar. 16
G. Butcher, *ad.* 8 Nov. 18
Alan Chambre 9 Nov. 15
W. M. Hickman, *r.* 2 May 17
Rich. Archdall 24 Apr. 14
Cha. Wetherall 8 Aug. 16
Aug. Geo. Anson 23 Sep. 17
Fra. Blundell 15 June 15
Geo. Williamson 10 O. 16
W. J. D. Allingham 28 S. 17
Leonard Morse Cooper 23 Jan.
J. Trilton 14 Aug. 15
J. King Stewart 16 Dec. 19
E. N. D. Maxwell 29 N. 16
Geo. S. Crole 20 Sept. 20
O. Barwell 2 Apr. 14
Alfred Davis 27 May 19
Cornets.
Hon. H. D. Shore 10 D. 18
Arch. W. Bishop 17 do.
Cha. S. Malet 6 Jan. 19
T. O. Partridge 15 Apr.
Rob. Hare 28 May 18
Wm. Wymer 15 Dec. 14
John Kirke 27 Apr. 20
— Bambrick 14 Dec.
Pay.
Adj. G. Butcher, *lt.* 14 Oct. 15
Q. M. J. Henderson 9 D. 13
Sur. J. O'Meally 11 July 11
A.S. H. Steele 28 June 12
J. Harcourt 26 May 14
V.S. Geo. Gross 29 July 18
Blue.— Facings buff.— Lace silver.
Ag. Collyer.

12th, (or The P. of Wales's Royal Lancers.)
"Egypt." "Peninsula."
"Waterloo."
Colonel.
Sir Wm. Payne, *Bt. l. g.* 12 Jan. 15
Lt. Colonels.
R. Browne, *m.g.* 30 Au. 99
T. W. Brotherton † 26 O. 20
Majors.
O. Blunden, *m.g.* 30 Au. 99
J. P. Bridger, *† l. c.* 10 Dec. 12
S. Stawell 16 Sept. 19
Captains.
G. F. Erskine 19 My 08
H. Wallace 11 Jan. 16
A. Barton, *m.* 17 Jan. 11
H. Andrews 9 July 12
Wm. C. Coles 19 Nov.
Wm. Patton 10 Dec.
F. Russell, *m.* 28 Ap. 14
A. C. Craufurd 9 June
Lieutenants.
W. Heydon 13 June 05
Jos. Philips 8 Dec. 08
J. Vandeleur 30 My 11
Wm. Hay, *s.* 11 July
W. H. Dowbiggen 8 Aug.
Abra. Lane 15 Oct. 12
J. H. Slade 25 Feb. 18
J. Micklethwaite, *adj.* 19 Aug.
Tho. Reed 2 May 15
R. B. Pallisar 9 Apr. 18
Rob. Logan 5 Oct. 09
Cornets.
H. E. D. B. Sidley 4 My 18
Edw. Weight 10 Aug.
R. Harington 6 May 19
Fra. A. Morris, 18 Jan. 16
Jas. B. Daubuz 3 Aug. 20
Hon. J. K. Kennedy 24 do.
Pay. L. M. Prior 6 July 20
lt. 9 Dec. 13
Adj. J. Micklethwaite, *lt.* 20 Apr. 20
Q. M. R. Sidley 10 June 13
Su. B. Robinson 28 S.
A.S. Pat. Egan 27 Apr. 09
V.S. Cha. Castley 18 Jun 07
Blue.— Facings scarlet. Lace gold.
Ag. Greenwood & Co.
Ir. Ag. Armit & Borough.

13th, Light Drag.
"Peninsula."
"Waterloo."
Colonel.
Hon. Hen. G. Grey, *l. c.* 30 Dec. 14
Lieut. Colonels.
Sir Robert Bolton, *Kt. l. g.* 7 June 07
Mich. Head, *m.g.* 4 Dec. 06
T. Pritzler, *† c.* 5 Nov. 18
S. Boyse 8 Dec.
Sir J. Browne, *Kt.* 24 M. 99
Majors.
J. F. Paterson 29 Apr. 19
J. Macalester 13 Jun. 20
Captains.
Man. Bowers 1 Mr. 10
A. T. Maclean 23 D. 18
D. Mackworth, *m.* 15 July 18
R. Brunton 10 Nov. 13
Edw. G. Taylor 19 Jan. 16
Tho. Crawford 5 Aug. 13
Wm. Tuther 3 Nov. 19
G. W. Savage 9 Dec. 13
Sir J. Gordon, *Bt.* 13 June 20
Lieutenants.
John Atherton 31 July 17
Jos. Lynam 8 Sept. 14
J. H. Maitland 22 June 15
Jas. Tomlinson 5 Nov. 18
Henry Stones 7 do.
Adj. Anth. Bacon 11 M. 18
Cha. Andrews 25 June 16
R. B. Teasdale 25 Apr. 16
Tho. B. Tristram 15 Jan. 17
W. A. Brown 9 Dec. 18
W. T. Cockburne, *d.* 10 do.
John Pott 23 do.
Tho. P. Lang 7 July 14
T. Rosser, *ad.* 24 June 19
Tho. M'Kenzie 8 Sept. 17
W. D. Hamilton 9 Nov. 19
Geo. Berwick 4 Sept. 17
Broth. Browne 1 Sept. 13
Geo. Parlby 8 Oct. 19
Cornets.
Robert Ellis 23 Apr. 18
J. Lawrenson 19 Nov.
Wm. Hislop 26 do.
Neunburg Nash 24 D.
William Elton 31 do.
Cha. Strange 6 May 19
W. J. St. John 3 May 15
A. A. Dalzell 29 Apr. 19
Pa. Cha. A. Strange 1 Ap. 11
Ad. T. Rosser, *lt.* 29 O. 18
Q. M. W. Minchin 10 S. 18
Sur. Henry Joh. 18 Au. 11
A.S. W. Bohan 10 July 08
D. M'Grigor 5 Nov. 18

V.S. Constants Mr. 14
Blue.—Facings buff.—Lace gold.
Ag. Greenwood & Co.

14th, or The Duchess of York's own,) L. D.

"Prussian Eagle."
"Talavera."
"Fuentes d'Onor."
"Salamanca."
"Vittoria."
"Orthes."
"Peninsula."
Colonel.
J.W. *E.of* Bridgewater, *K.* 13June97
Lt. Colonel.
C. M. Baker 30Sept. 19
Majors.
T. P. Millies 30Sept. 19
Hon. H. Percy, *† l. c.* *M. P.* 12Oct. 20
Captains.
J. Babington, *m.* 27D. 09
J. Townsend, *m.* 6June11
L. B. Badcock, *m.* 12D.
Wm. Jones 30Sept. 19
Charles Ward 20Apr. 20
Hon. Chas. Petre 3May
G. G. Barrett 28Dec. 15
St. John Charlton 14O. 20
Lieutenants.
C. M'Carthy, *adj* 20Jan. 14
W. Beckwith 12D. 15
Edw. L. Parry 30Sept. 19
John St. Leger 2Dec.
J. W. Gage 6Nov. 17
E. H. Foster 19Sept. 16
H. W. Sober 20Apr. 20
Henry Gage 4May
Edw. S. Gooch 12Oct.
2Dec.
J. W. Willes 29July 19
W. J. O'Urban 7Oct.
Sir Keith A. Jackson, *Bt.* 2Dec.
T. R. Baker 9do.
C. Musgrave 13Apr. 20
J. W. S. Smith 20do.
T. D. E. Burrough 4May
Horatio Ross 19Oct.
Paym. S. Rofe 3Sept. 12
Ad. C. M'Carthy, *15* My 14
Q. M. J. Houghton 14D. 09
Surg. D. O'Flaherty 29Au 11
A.S. Elijah Bush 24Oct. 11
V.S.—Black 10Nov. 14
Blue.—Facings orange. Lace silver.
Ag. Collyer.

15th, (or The King's) L. D. (Hussars.)

"Emsdorf."
"Egmont-op-Zee."
"Villiers en Couchie."
"Peninsula."
"Waterloo."
Colonel.
His Royal Highness E. D. of Cumberland, *K. G. & G.C. B. & M.* 28Mar. 01
Lt. Colonels.
R. B. Long, *m. g.* 12Dec. 05
Thackwell 13Jun. 20
Major.
S. Hancox 14Aug. 19
J. Whiteford 13June20
Captains.
F. Philips 16Apr. 12
C. Carpenter 16July
Wm. Booth 17Sep.
Charles Jones 7O. 13
Henry Lane 25Dec. 18
Edw. Byam 26Aug. 19
Hen. Dixon 10Feb. 20
Wm. Stewart 13June
Lieutenants.
Pennington 8Feb. 16
Griffith, *adj.* 24My 15
W. B. Burne 25do.
C. R. O'Donnell 7Sep.
J. M'Alpine 16Nov.
Edw. Studd 17July 17
Fred. Buckley 25Dec. 18
A. M. Bayard 24Jan.
W. G. H. Jolliffe 26Aug. 19
G. W. Mangles 16Dec.
Wm. Elton 10Feb. 20
Cornets.
Geo. Callaghan 19Dec. 16
Grenville T. Temple 9Sept. 19
Hume, *lt.* 21Nov. 16
H. J. Ramsden 24Feb. 20
Lowson, *lt.* 30Ap. 14
W. F. Chetwynd 15Jun. 20
Paym. R. Storey 5Aug. 19
lt. 9Feb. 15
Adj. Griffith, *lt.* 4Aug. 14
Q. M. S. Jenkins 5Oct. 09
Sur. Jeaston, *M.D.* 22Ap 09
A.S. Jeyes 29Nov. 11
V.S. Hogrevel 12Jul. 06
Blue.—Facings scarlet. Lace silver.
Ag. Greenwood & Co.

16th, (or The Queen's) L. D. (Lancers.)

"Talavera."
"Fuentes d'Onor."
"Salamanca."
"Vittoria." "Nive."
"Peninsula."
"Waterloo."
Colonel.
William, *Earl* Harcourt, *G.C.B. g.* 20Oct. 79
Lt. Colonels.
Sir Ja. Affleck, *Bt. l. g.* 25Mar. 93
Raym. Pelly, † 23Apr. 12
Majors.
G. H. Murray, † *l. c.* 18Feb. 13
H. Belli, *l.c.* 10O. 16
Captains.
Wm. Persse 23Jan. 12
Harry Wrixon 1Mar.
W. Tomkinson, *m.* 19do
C. King 18Feb. 13
T. Penrice do.
Wm. Osten 10Oct. 16
Tr. Wheler 10Apr. 17
Geo. Baker 19Oct. 20
Lieutenants.
John Grimes 1Nov. 10
N. D. Crichton 20Feb. 14
Wm. Nepean 2Apr. 12
J. Luard 30May 14
Wm. Harris 21Jan. 13
Wm. H. Ball 24Oct. 16
C. R. Cureton, *ad* 27June
G. Nugent 14Dec. 13
Jas. Baillie 23July 20
G. G. Tuite 19Oct.
Cornets.
C. A. Wrottesley, *s.* 21D. 15
T. Montgomery 8May 17
Wm. Graham 29do.
J. S. Smith 14Aug.
J. R. Broadhead 8July 19
L. D. Williams 21June 20
Sir T. W. White, *Bt.* 19O.
Pa. G. Neyland 10S. 12
Ad. C. R. Cureton, *lt.* 7Ja. 19
Q. M. D. Pratt, *lt.* 29Oct. 12
Sur. Robinson 22D. 03
A.S. J. Mac Gregor Mallock, *M.D.* 16Ap. 19
V.S. J. W. Jones 25N. 13
Blue.—Facings scarlet. Lace silver.
Ag. Collyer.

17th, Light Drag. *Colonel.*

Ol. DeLancey, *g* 20May 95
Lt. Colonels.
Evan Lloyd, *mg* 11Feb. 09
Hon. Lin. Stanhope 9Ja. 12
N. Wilson 25Mar. 20
Majors.
Jon. Willington 15Oct. 18
Geo. J. Sale 25Mar. 20
Captains.
D. M'Neale 14Feb. 07
John Atkins 30Nov. 09
Edward Byne 18Nov. 07
T. P. Thompson 7July 14
Benj. Adams 16Feb. 15
Mal. M'Neill 28Feb. 12
C. Wayth, *m. d.* 31July 06
J. Brackenbury 15Oct. 18
W. H. Robinson 25Mar. 20
Lieutenants.
John D'Arcy 29Apr. 08
Jos. Budden 16Feb. 09
Charles B. Sale 19Dec. 02
Fra. Curtayne 11Oct. 10
Wm. Daniel, *d.* 25Oct. 11
Henry Bond 1Mar.
Isiodore Blake 31Aug. 13
H. Carew 19Mar. 14
Wm. M'Farlane 1Apr.
R. Willington 20Oct.
A. De L'Etang 10do.
H. C. Amiel 18July 12
T. L. S. Meentein 2N. 15
Thos. Burring 19Aug. 16
W. T. H. Fisk 25Oct. 13
G. F. Clarke 1Jan. 19
G. G. Shaw 31Dec. 13
N. Raven 25Mar. 20
W. H. B. Lindsey 15June15
Cornets.
Wm. Potts 11Nov. 13
Pet. Backhouse 3Aug. 15
T. Nicholson 25Mar. 16
Robert Lewis 11an. 19
C. St. J. Fancourt 23D. 18
Fred. Loftus, *d.* 7Oct. 19
A. E. Bromwich 17Feb. 20
Pay. R. Harman 26My
Ad.
Q. M. Jas. Cockburn, *l.* 14Apr.
Sur. W. Wsbrow 3July
A.S. John Lorimer 4Jun
S. Holmes, *M.D.* 19Ap.
V.S. Edm. Price 13June
Blue.—Facings white. Lace silver.
Ag. Greenwood & Co

18th, Light Drag. (Hussars.) "Peninsula." "Waterloo."

Colonel.
Charles, *M. of* Drogheda *K. St. P. g.* 3Aug. 0
Lt. Col. Com. 7Dec. 3
Lt. Colonel.
Hon. H. Murray † 9Ja
Majors.
Phil. Hay, *l. c.* 9Jan.
Ja. Hughes, *† l.c.* 24S.
Captains.
J. M. Clements, *l.c. M. P.* 28Aug. 0
A. Kennedy, *m.* 11July
Geo. Luard 21July
Rob. Coote 20Nov.
J. Vernon 20July
S. O'Grady, *M. P.* 20July
Hon. H. F. De Montmorency 14July
C. M. T. Western 23Oct.
Lieutenants.
Wm. Gibbs 8Feb.
Duperier, *ad* 23F.
J. T. Machell 24do.
Fra. Nisbett 26Nov.
Tho. Hunter 27do.
G. Schreiber 11July
Tho. Walker 29Feb.
Rich. Doyne 9Nov.
R. Vandeleur 19Oct.
Cornets.
J. Leslie 25Apr.
James Laing 20July
T. J. W. Freeman 19D.
J. Yorke Scarlett 26Mar.
Walter Scott 10June
Wm. Battier 8May
Geo. A. Stewart 11May
Geo. Allan 17Apr.
Pay. W. Deane 13Au
Adj. H. Duperier, *lt.* 18May
Q. M. J. Collins 12June
Sur. W. Chambers 9July
A.S. J. Quincey 5Mar.
V.S. D. Pilcher 13Jun
Blue.—Facings white.—Lace silver.
Ag. Greenwood & Co.
Ir. Ag. Reed & Fraser.

Digitized by Google

19th, Light Drags. (Lancers.)

"Assaye."
"Seringapatam."
"Niagara."

Colonel.

22H Sir F. D. Vandeleur, K.C.B. m. g. r. 1Jan.15

Lt. Colonel.

22H H Wyndham 11July16

Majors.

Robert Lisle, fc. 17Mar.14
G. A. Moultrie, 25May10

Captains.

H. Skelton, m. 21O.01
Sir J. R. Eustace, Kt. d. 17Mar.14
J. Hammersley 4Apr.18
22H G. Doherty 31July17
22H W Moray, m. 11Feb.08
22H J. Wakefield 29July19
R. S. Reddach 25May00
22H R. Beauchamp 6Jul.

Lieutenants.

Wm. Dungan 17Oct.16
Henry Georges 5Feb.18
John Granville 9Apr.
W. Glanville 3Jul.
Alex. Slade 13June19
C. I. Cumberlege 6July
Geo. Burr 14Oct.
T. Bailliffe 25May20
22H E. Methold 23Mar.15

Cornets.

Geo. Blair-Hall 21Aug.17
Geo. Meehan 28Feb.18
W. Dashwood 25Apr.
Geo. Talbot 24June19
Geo. Johnstone 5Aug.
Hon. G. Hervey 14Oct.
Thos. Osborne 20July20
Horatio Clagett do.
Hon. W. F. Neville 23N.09
W. Glanville 3Jul.15
M. Jas. Magc Erskine do.
Hon. J. Murray 17July05
S. Gibbs, Attach. M. D. 2July19
S. Law, Bird 29June09

Surgeon.—Foreign yellow-Lace gold.

J. Greenwood & Co.

Royal Waggon Train.
Attached to the Quarter Master General's Dep.

"Peninsula."
"Waterloo."

Lieut. Col. Comm.
Chas. Scovell, K.C.B. 25Mar.20

Major.

Geo. D'Arley 4June14

Captains.

22H Thos. Pardoe 1Oct.12
22H B. Jackson 3Dec.12

Lieutenants.

Chas. Morrison 15Nov.06
22H Wm. Smith 23Feb.15
22H H. O'Neil, *ad.* 27Apr.

Pay. Wm. Pettigrew 25May02

Adjt. H. O'Neil, *lieut.* 1Jul15
Surg. W. D. Thomas, *M. D.* 17Dec.07

Red.—Facings blue.—Lace silver.

Ag. Greenwood & Co.

Grenadier Guards.

"Lisselles."
"Corunna."
"Barrosa."
"Peninsula."
"Waterloo."

Colonel.

His Royal Highness F. Duke of York, K.G. & G.C.B.f.m. 3Sept.05

Lt. Colonel.

Lord F. Bentinck, *f.m.s.f. M. P.* 25July14

First Major.

1 *Hon.* A. P. Upton, *f.c. M. P.* 25July14

Second Major.

22H H Askew, *f.c.* 25Jul.14

Third Major.

22H *Hon.* W. Stuart, *f.c.* 25July14

Capts. & Lt. Cols.

22H *Hon.* H. Townshend, *c. M. P.* 20Oct.09
1 H. Tinling, *m. g.* 14F.11
1 J. Daw. West 27Aug.19
23 Hanbury 20Dec.
21 G. Jones 1Jan.13
1 Henry Packe 8Apr.
22H H. D'Oyly 27May
22H J. G. Woodford, *f.* 7July
1 Tho. Dorville 21Oct.
22H G. Peall 25Dec.
22H A. *Ld.* Saltoun, *f.* 25Jan.
22H John Reeve 26Apr.
22H S. Lambert 10Mar.14
22H Wynyard 16Apr.15
22H *Hon.* J. Stanhope 25July14
1 H. E. Joddrell do.
22H Henry Stables do.
1 22H *Sir* H. Hardinge, *K.C.B.* do.
22H *Sir* T. N. Hill, *K.C.B.* do.
1 22H D. Barclay† do.
1 22H *Lord* F. J. H. Somerset, *K.C.B. c. M. P.* do.
22H *Sir* G. Burgh, *K. C. B. M. P.* do.
5 A. Higginson 1July15
1 22H T. Streatfield 2do.
22H Charles Allix 4do.
22H Thos. Brooke 5do.
1 Turner Grant 26Dec.15
22H C. Eustace, *c.* 25Mar.18
22H *Ld.* Ja. Hay 26do.
21 B. Charlewood 3July20
3 G. P. Higginson 26Oct.
H. E Hunter 8Feb.21

Ets. & Capts.

22H J. Gunthorpe, *m. ad.* 7Nov.11
3 R. Thoroton, *r.* 9Apr.18
22H T. B. B. Barrett 30July
22H C. H. Churchill, *l.c.* 27Aug.
1 22H *Hon.* R. Clements, *m.* 25Sept.
1 J. Lindsay 10Dec.
22H R. Ellison, *m.* 20do.
3 J. A. Dukinfield 20Jan.13
1 Hen. Vernon 21do.
22H H. W. Powell 24do.
3 22H G. Disbrowe, *m.* 8Ap.
22H W. G. Cameron, *m.* 10June
2 H. B. Trelawny, *r.* 7July
3 Phil. Clarke 9do.
22H L. Boldero, *ad.* 30O.
22H R. W. Phillimore 19Dec.
22H Tho. Starke 24do.
22H C. P. Ellis do.
22H J. Simpson, *ad.* do.
22H Edward Clive do.
3 P. J. Perceval, *r.* 10Mar.14
22H W. F. Johnston, *r.* 16do.
22H F. F. Luttrell, *r.* 17do.
22H E. P. Buckley 23do.
22H T. Dawkins 28Apr.
22H C. F. R. Lascelles 9June
22H W. G. Moore 14June
2 F. J. Davis 12Aug.15
22H R. H. Gronow 8June.15
22H Rob. Batty 29do.
2 John Home 30do.
1 Aug. Dashwood 3July.
22H Wm. Barton 3do.
21 O. Honeyman 4do.
22H *Hon.* H. V. Vernon 5do.
22H C. J. Vyner 27Mar.17
22H J. P. Dixon 6Jan.20
22H J. F. M'Erskine 30F.
22H Reeve, *H.P.* 25My
18 W. L. Fox 6July
2 Sumner Long 26Oct.
22H *Hon.* T. S. Bathurst 4Jan.21
Edw. Burrard 8Feb.

Ensigns & Lieuts.

22H Rich. Fletcher 16D.13
22H Hon. Blayney 18Jan.14
22H Godf. Thornton 20do.
2 Hen. F. Needham 5D.13
22H W. F. Tinling 27Jan.14
22H A. Greville 1Feb.
22H D. Cameron 17do.
22H F. Norton 17Mar.
22H G. A. Allen 1Apr.
3 W. H. Barnard 2June
22H J. H. St. John 9N.
22H Dan. Tighe 26do.
22H Jas. Talbot 16Feb.15
3 P. S. Stanhope 30Mar.
2 C. A. *Lord* Howard de Walden 9Apr.17
3 F. Glanville 26Apr.18
2 John Lyster 27do.
3 Per. Lefroy 1July19
3 C. H. F. Hudson 29do.
2 E. G. Douglas 31do.
1 F. V. Vernon 26Mar.17
1 Wm. Greenwood 19Apr.10
1 J. W. Anerstein 5Aug.19
H. H. Lasgrisbe 3July18

Adjutants.

22H J. Gunthorpe, *m.* 19Nov.11
1 H. E Hunter, *ca.* 1Mar.14
22H L. Boldero, *ca.* 6Jul.18
22H J. Simpson, *ca.* 8do.

Quarter Masters.

1 George Darby 21July05
22H R. Colquhoun 1Aug06
22H S. Payne 21Aug.18

Surgeon—Major.

1 Tho. Nixon 9June14

Battalion Surgeons.

22H Wm. Curtis 1Aug.06
22H S. W. Watson 14Jul.08
1 Rob. Gibson 22Nov.10

Assist. Surgeons.

22H J. Harrison 29June09
22H A. Armstrong 18Jul13

Solicitor.

J. Wilkinson 27June11

Facings blue.—Lace gold.

Ag. Greenwood & Co.

Coldstream Guards.

"Lisselles."
"Corunna."
"Barrosa."
"Peninsula."
"Waterloo."

Colonel.

His Royal Highness A. F. Duke of Cambridge, *K.G. & G.C.B. Field Marshal.*

Lt. Colonel.
2 *Hon.* H. Brand, † c. 25July 14

First Major.
1 Alex. Woodford, † c. 18Jan.20

Second Major.
9 Sir H.F. Bouverie, *K.C.B.* c. 18Jan.20

Capts. & Lt. Cols.
1 J. Macdonell, † c. 8Aug.11
9 J. Hamilton 30Jan.12
1 H. Loftus, c. 23July 12
9 W. H. Raikes 31June13
1 Fra. Sutton 25Dec. 1
1 F. M. Milman do.
1 Tho. Gore do.
1 Tho. Barrow 2June14
1 R. D. M'Kinnon 25July
2 *Hon.* J. Walpole do.
9 H. Dawkins do.
2 *Hon.* A. Abercromby, † c. do.
1 Sir C. Campbell, *K.C.B.* c. do.
2 *Hon.* E. Achesont *K.C.B.* do.
9 Sir R. Arbuthnot, *K.C.B.* do.
9 Sir Wm. M. Gomm, *K.C.B.* do.
1 *Hon.* J. B. O'Neill, *c. M.P.* 11July16
1 T. Sowerby 14May17
2 J. Waters† 15do.
2 Tho. Steele 18Jan.20

Lieuts. & Capts.
9 G. Bowles, *m.* 1F.10
1 P. Sandilands, *m.* 19July
1 J. Fremantle, † *l.c. s.* 9Aug.
1 W. Walton 7Mar.11
9 A. Wedderburn, *m.* ad 7N
1 Cha. White 30Jan.12
1 Tho. Bligh 13Feb.
1 Cha. Shawe 23Apl.
1 C. A. F. Bentinck, *m.* 24Sept.
1 John Talbot 26Nov.
1 J. S. Cowell, *m.* 9S.13
2 J. Drummond 26May14
9 *Hon.* R. Moore 2Jun.
2 C. A. Girardot 1Sept.
2 Tho. Chaplin, *r.* 6Oct.
1 Henry Salwey 20July15
9 *Hn.* J. Forbes 14D.
9 Aug. Cuyler, *s.* 27F.17
2 Wm. Kortright, † 1S.
2 Armytage 5Mar.19
2 W. M. Beaufoy, *r.* 15May17
9 H. Gooch 28Oct.19
2 Tho. Powys, *r.* 2Jan.18
2 *Hon.* W. R. Rous 18N.19
1 H. J. W. Bentinck, *ad.* 18Jan.20
2 F. M. Shawe 5Oct.

Ensigns & Lieuts.
1 Hump. Mildmay 9S.13
1 F. F. Butler 30Dec.
1 C. H. Montagu 27Jan.14
1 Hen. Vane 16Mar.
1 F. L. Douglas 17do.
1 R. Bowen 24Mar.14
9 *Hon.* W. Forbes 2June
9 Cha. Short 13Oct.
2 Wm. Serjeantson 17N
2 Jasper Hall 1June15
2 J. S. Jenkinson 6July
2 *Hon.* H. Dundas 18N.19
2 F. W. C. Smith 18Jan.20
2 *Hon.* W. T. Graves 8Jun
2 W. H. Cornwall 10Au.15
2 *Ad.* A. Wedderburn, *m.* 8Jan.18
1 H. J. W. Bentinck, *ca.* 3Feb.20
2 Q. M. T. Dwelly 15Oct12
1 W. B. Selway 26N.
SM. J. TSimpson 11Mr.02
1 *Bn. Snr.* W. Whymper, *M. D.* 26Dec.13
2 Tho. Maynard 8My.18
2 *A.S.* G. Smith 17D.12
1 S. Worrell 29Apr.13

Sol. J. Wilkinson 24F.14

Facings blue.—Lace gold.

Ag. Greenwood & Co.

3 3d Foot Guards.

"Lincelles." "Egypt." "Talavera." "Barrosa." "Peninsula." "Waterloo."

Colonel.
His Royal Highness W. F. D. *of* Gloucester, *K.G.&G.C.B. Field Marshal* 26May06

Lt. Colonel.
G. Hill, *m. g.* 25July14

First Major.
John Wright Guise, *† m. g.* 25July14

Second Major.
2 F. Hepburn, † c. 25July14

Capts. & Lt. Cols.
1 W. Cotton 12June11
2 H. W. Rooke† 28F.12
1 J. Clitherow 8Oct.
2 J. J. Cochrane 10Dec.
1 Wm. A. Keate 9Aug.13
2 D. Mercer† 20D.
2 C. Dashwood† 25do.
2 R. Bowater 25July14
1 Cha. West do.
2 S. G. Higgins do.
1 G. T. Napier† do.
1 Sir Ja. A. Hope, *K.C.B.* do.
1 John Aitchison 15Dec
1 W. H. Scott 5July15
2 W. Drummond 4Jul16
2 Cha. Talbot 2Apr.18
2 *Hon.* J. B. Rodney 3Aug.20
1 *Sir* Henry Wm. Carr, *K. C. B.* 7Sept.
1 C. J. Barnet 26Oct.
2 *Sir* A. J. Murray, *Bt.* 28Dec.

Lts. & Capts.
2 R. B. Hesketh, *m. r.* 31Oct.11
2 H. Hawkins, *r.* 12Dec.
2 C. Hornby 26Aug.13
1 Cha. Hall 20Dec.
1 J. H. J. Stapleton 25do.
1 C. O'N. Prendergast, do.
1 R F G Cumberland do.
1 W. Stockdale, *adj.* 17Mar.14
1 E B Fairfield, *r* 24do.
2 H G. Evelyn 31do.
2 J. Elrington 19My
1 Geo. Tufnell 15Dec.
2 *Hon.* E. Stopford, *s.* 3July15
2 B. Drummond, *adj.* 4do.
1 G. D. Standen 6do.
2 D. Baird, *r.* 4July16
1 W F. Forster 26June17
2 Wm. T. Knollys 25S.
1 Henry Colville 6Nov.
2 Digby Murray 2Apr.18
1 H. R. Digby 2Dec.13
1 *Hon.* G. Anson, *M. P.* 20Jan.20
1 F. W. Keppel 3Aug.
2 Rand. Gossip 26Oct.
2 J. F. Crewe 7July14
2 T. Wedgewood, *r.* 28Dec.20

Ensigns & Lieuts.
1 J. Prendergast 2Feb.14
2 H. S. Blane 31Mar.
2 H. Montagu 9Apr.
1 *Hon.* J. C. Westenra 4May
1 P. J. Yorke, *r.* 5do.
1 Cha. Douglas 19do.
1 Chid. Coote 9June
2 S. Norval 18Apr.15
2 G. L'Estrange 17June13
2 C. H. Fraser 3July15
2 Geo. Dixon 20Jan.20
1 John Berners 16Mar.
1 *Hn.* C B Phipps 17Aug.
2 F. H. Turner 4July15
1 J. R. Barker 26Oct.20
2 Geo. Fitz Roy 11Jan.21
2 *Adj.* H. B. Drummond, *ca.* 11Apr.16
2 W Stockdale, *ca.* 17Au20
2 Q.M.C. Weston 28Dec.15
2 W. Thomson 6May19
2 *Surg.* Ma W Alay 12Jan.96
1 *Bn. S.* ESalmon 25May05
2 *Bns.* Good 25Dec.13
1 *A.S.J.R.* Warde 21Au.06
2 Wm. H. Judd 1Jan.18
Sol. Mos. Hoper 25Jul.11

Facings blue.—Lace gold.

Ag. Greenwood & Co.

1 1st, (or the Roy. Scots)

"Egypt." "Busaco." "Salamanca." "Vittoria." "St. Sebastian."

"Nive." "Peninsula." "Niagara." "Waterloo."

Colonel.
Geo. *Marq. of* Hunt *G.C.B. g.* 29Jan.

Lt. Colonels.
1 J. S. Barns, † c. 21Apr.
2 N Macleod, † c. 29Mar.
2 N M'Kellar, † c. 6Dec.

Majors.
1 Rob. Nixon, *l.c.* 8Feb.
1 C. Campbell, † *l. c.* 27Sept.
2 T. C. Graham 9Dec.
G. A. Wetherall 30do.

Captains.
1 Ja. Rowan, *m.* 12Ap.
1 J. Wilson, *l. c.* 1Jan.
1 J. O. Glover 6July
1 Rob. Mullen 25Aug.
1 R. Macdonald, † *m.* 8Feb.
1 Bess. Harvey, *m* 11Ap.
Dav. Deuchar 12Dec.
2 R Dudgeon 30July
2 C. S. Hopkins 23Dec.
2 J. M'Ra, *m. s.* do.
1 Hen. C. Cowell 21July
2 J. Wetherall 25Aug.
2 Tho. Mosse 29July
2 Cha. Hendrick 5Feb.
1 James Gifford Cowell 5Aug.
1 Lachlan M'Lean 9Sept.
1 A M'Donald, *r* 20Dec.
2 Wm. Hulme 26Aug.
2 A. Campbell 6Apr.
1 W. Billing 19Oct.

Lieutenants.
1 L. H. Dobbin 26Aug.08
1 J. N. Ingram 18O.
2 Wm. Wetherall 4Jul.09
1 Jas. Bland 25Aug.
1 J T Rolebrooke 1Jan.10
1 Cha. Eyre 18Oct.
2 John Cross 7Mar.11
2 Nor. Maclean 23Feb.09
2 Wm. M'Beath 14Mar.11
1 Eb. Lorimer 21do.
2 Wm. Cusack 21Nov.
1 John M'Gregor 28do.
2 J. H. Wardrop 23Jan.12
2 Hor. Suckling 28Feb.
2 Cha. Campbell 2Apr.
2 Tho. Gordon 2July
2 W. M. M'Kenzie 3Jun.13
2 John Sloyte 4July
2 G. H. Macartney 19Au
2 V. Fleming 14Apr.14
2 John Dixon 12Feb.18
2 H. J. Bichner 2Apr.
2 Willou. Carter 25May14
2 E. Mainwaring 21Jun.18
2 Geo. Mathias 22Sept.14
2 E. Babington 6July15
2 J. Eddington 29Dec.19
2 Cha. Lewis 30do.
2 Wm. Thomas 5Ap.20
1 A. J. Pictet 6do.
2 R. Blacklin 13July20
2 Jas. M'Couchy 20July15
Stanh. Bruce 19Oct.20
Alex. Glen 30Oct.15

Ensigns.

2C. Campbell 30Oct.15
1Clay. Cowell 10Jan.16
2J. Williamson 26Oct.15
James Stoyte 14Mar.16
1Alex. Graham 14F.18
2Jas. M'Gregor 11Jan.16
1John Temple 14May18
2John M'Gregor 30Jul.
2Edw. Butler 27Aug.
1Fred. Glover 9Sept.19
1F. Osborne, ad. 9Dec.
1Edw. Mulier 3Feb.20
2A. A. Duff 5Apr.
2George Gordon 6do.
J. Richardson, ad. 7do.
1L. Wells Butt 16Jan.16
1John Mullen 13July20
1W. H. Church 19Oct.

Paymasters.

1M. L. Daniel 4Mar.13
2C. T. Grant 3May15

Adjutants.

1F. Osborne, en. 9Dec.19
J. Richardson, en. 7Apr.20

Quarter Masters.

1T. Griffith 4Aug.14
J. Mackenzie 16Mar.20

Surgeons.

1J. Davidson 19July04
1R. Sandford 9Sept.13

Assist. Surgeons.

1W. Binnie 12N.12
2Thos. Bolton 5Mar.
2W. Stoddart 14July14

Facings blue.—Lace gold.

Ag. Greenwood & Co.
Ir. Ag. Armit & Borough.

2d, (or The Queen's Royal)

"Egypt."
"Salamanca."
"Vittoria."
"Pyrenees."
"Nivelle."
"Toulouse."
"Peninsula."

Colonel.

Ja. Coates, gen. 20Dec.94

Lt. Colonel.

John Jordan 5Nov.18

Majors.

1F. de Burgh, lt. 18July17
A. Thistlethwaite 24do.

Captains.

John Gordon 26Apr.10
J. Johnstone 1Aug.11
Pat. Carney 6Aug.12
John Williams 17June13
Chas. Borlase, d. 18Sept.
Henry Clash 25Feb.14
John T. Wood 20Feb.17
Charles Boyd 13July
Don. Maclean 8Dec.14
And. Hair 19Oct.20

Lieutenants.

J. R. Kell 3Aug.09
1Gledstone 8June13
Da. Grimths 28July14
2F. W. Granland 12Jan.15
Menaz O'Keeffe, s. 12S.10
D. Jenkins 17Feb.17
E. B. Jackson 18do.
G. S. Gilland 19do.
Wm. Hunt, ad. 13May18
Thos. Meldrum 27Mar.17
John Nunn, d. 7Sept.18
Henry Waring 5Oct.20
C. K. Proctor 19do.

Ensigns.

Francis Wyse 22Oct13
W. M. Lyster 19Feb.17
John Carney 20do.
Geo. Campbell 20Mar.
John Delany 22May
G. C. Harvey 9July18
Q. Robinson, d. 5Oct.20
J. B. Dalway, d. 19do.

Pay. W. Bowden 12May.08
Ad. W. Hunt, lt. 26Feb.18
Q.M.R. Jones 6May03
Surg. M. Alexander, *M. D.* 15May13
A.S.A. J. Ralph 31Mr.14

Facings blue.—Lace silver.

Ag. Greenwood & Co.

3d, (or East Kent) or the Buffs.

"Douro." "Peninsula."

Colonel.

Sir H. Clinton, *G.C.B. L. g.* 9Aug.15

Lt. Colonel.

W. Stewart, *c.* 16Aug.10

Majors.

Hen Roberts, *lc.* 17Nov.08
G. C. D'Aguilar, *l. c.* 22June20

Captains.

C. Cameron, *l.c.* 1Dec.04
C. Parke, *m.* 30Jan.06
Henry Marlay 3July07
N. Thorn, *l.c.* 4Jan.10
Wm. Fowden do.
H. G. Colclough 26Aug.13
R. W. Hooper 8Dec.14
Hen. Gardiman 13Nov.17
Wm. Whichcote 9Ja.18
J. Sutherland 26Oct.14

Lieutenants.

Sam. Wright 13Aug.07
Edw. Blair, *r.* 18Jan.10
Wm. Woods 31Jan.11
M. C. Horner 29Apr.14
John S. Hughes 22Feb.15
Wm. Mackay, *ad.* 5May
Arch. Innes 3Nov.14
T. H. Owen 2Oct.18
T. Evernden 31Mar.15
Rob. Stirling 11Aug.15
Morris Barlow 23Mar.
Geo. Croasdaile 23Feb.
H. F. Lockyer 10Jan.14

Ensigns.

J. B. Kingsbury 24Dec.13
J. L. Corrigan 22Nov.14
Wm. Hill 13Nov.17
Geo. R. Carmac 17Nov.14
G. Everard 27Nov.17
B. H. Batchell 9Jan.21
Rob. M'Nabb 15Oct.18
James Piggott 6Apr.16

Pay. Wm. Boyd 18Mar.13
Adj. W. Mackay, *lt.* 13Mar.17
Q.M.W. Herring 11F.08
Surg. T. Anderson 4Apr.00
A.S. Rob. Ivory 25Nov.09

Facings buff.—Lace gold.

Ag. Greenwood & Co.
Ir. Ag. Reed & Fraser.

4th, (or The King's own)

"The Lion of England."
"Corunna."
"Peninsula."
"Waterloo."

Colonel.

E. of Chatham, *K. G. g.* 3Dec.99

Lt. Colonel.

John Piper† 3Aug.20

Majors.

A. D. Faunce, *l.c.* 14F.11
R. Anwyll, *l. c.* 3Aug.20

Captains.

G. D. Wilson, *† l.c. s.* 7Aug.04
J. W. Fletcher 4June07
H. T. Shaw, *m.* 16July
Rob. Erskine 8Sept.09
Geo. Ramsay 7Sept.15
W. E. Frye, *m.* 18Apr.06
J. K. Mackenzie 7July10
J. F. Schultz 16Nov.14
Wm. J. Speed 7Sept.15
John Hovenden 8Dec.14

Lieutenants.

P. Bowlby 31May09
W. Graham 12May12
W. H. Dutton 4May15
Patrick Cartan 10Jan.11
W. H. Clarke 28July13
Robert Gregg 3Aug.09
Henry H. Irving 26D.16
John Jackson, *d.* 24May20
R. E. Cotton 5Oct.15
H. W. Breton 27July20
Fred. Lardy 27Sept.16
How. M. Arbuthnott 27Sept.20

Ensigns.

Rob. Gamble 14July14
H. N. Shipton 3Aug.15
H. J. Loraine 18Feb.19
Wm. Lousdale 8July
—Kelly, *ad.* 18May20
R. Chetwode 24do.
R. N. Shea 25do.
Geo. Hedley 3Aug.
R. Espinasse 8Feb.21
Pa. T. M. Anderson 9Mr.20

lt. 30June15

Ad.—Kelly, *en.* 18May20
Q.M. Ban. Dorman 20July20
Su. G. Mac Dermott 28Nov13
A.S. W. Morrah 25Jul0

Facings blue.—Lace gold.

Ag. Greenwood & Co.

5th, (Northumberland)

"St. George and the Dragon."
"Roleia."
"Cintra! Rodrigo,"
"Badajos."
"Salamanca."
"Vittoria."
"Nivelle."
"Orthes."
"Toulouse."
"Peninsula."

Colonel.

Sir H. Johnson, *lt. GCB. g.* 14July16

Lt. Colonel.

Sir Chs. Pratt, *K. C. B. c.* 25Mar.08

Majors.

E. Copson, *† c.* 21Mar.15
Thos. Emes, *l.c.* 8May09

Captains.

Geo. Clarke, *m.* 28Aug.
J. Culley, *m. d.* 31Jan.06
A. M. Bennett, *m.* 8May
J. S. Simcoches, *d.* 7May07
R. Bishop, *m.* 14Jan.
A. Dubourdieu, *m.* 26Nov.
G. D. M'Kenzie 30Apr.09
John Bent 31do.
D. E. Johnson 13Mar.14
F. W. Kysh 15Dec.08

Lieutenants.

Jonas Welsh 22Sept.04
E. Equino, *d.* 30July06
H. E. O'Dell, *s.* 25Feb.08
I. H. M'Kenzie 21Apr.
S. Belton 19May
A. E. Johnson 31Aug.09
M. Galbraith 27Sept.
F. G. Drewry 15Jan.11
W. V. Fitzgerald 15Jan.
Tho. Canch, *ad.* 15May15
Sam. Armstrong 13O.14
John Pollock, *s.* 2Nov.14
Walter Harris 19Jan.

Ensigns.

Wm W. Pel. Clay 1July15
O. M. Fry 19Aug.
C. P. Wyatt 25Dec.
J. Brooke do.
Edw. Eus. Hill 27July16
F. A. Robinson, *d.* 14Aug.17
J. Gordon Hutton 23Jan.18
Cha. Wood, *d.* 6Apr.20
Pay. J. M. Pennington 25Mar.16

Adj. T. Canch, *lt.* 26Mr.18
Q.M. H. Bishop 26Mr.18
ens. 18Nov.13

Sur. And Blake 28July14
A.S. Jas. Martin 10Oct.16

Facings gosling green. Lace silver.

Ag. Greenwood & Co.

6th (1st Warwickshr.)

The Antelope.
"Pyrenees."
"Orthes."
"Peninsula."
"Nivelle."

On the three corners of the 3d colour, Rose and Crown, and on the Grenadiers caps, "The King's Crest."

Digitized by Google

Colonel.
Sir Geo. Nugent, Bt. & G.C.B. g.M.P. 46My06
Lt-Colonel.
Ar.Campbell, *r.c.* 17S.19
Majors.
J.Gardiner, *r.c.* 28My07
H.M.Scott, *l.c.* 26Dec.16
Captains.
S. Taylor, *m.* 23Nov.04
H. Rogers, *m.* 12May05
J. Thomson 22Oct.07
Edw. Cox 18May09
W. P.J. Lodder 20Feb.12
W. Clark 7Jan.13
F. Macbean do.
Edwin Sandys 14Aug.16
Wm. Ronald 21Sept.15
H. B. Everest 22June20
Lieutenants.
Ral.Meredith, *r.* 23D.06
Geo, Tarleton 16Apr.07
Thos. Stark 11Apr.11
Wm. Stott 19Dec.
Tho. Duke 16Jan.19
Ja. Gell 29June09
Alex. Hogg 15Apr.15
J. Crawford 17Sept.
John Bonamy 10Feb.14
T. G. Carnie 3Feb.15
Geo.Gren. Pigott 18F.14
W. H. Eden 22June20
Ensigns.
J. T. Griffiths 5Sept.14
A. Downie, *adj.* 10June13
B. Yelverton 13D.14
T. Holroyake 30Aug.15
W.Mellingham 7Jan.19
Mat. R. Grey 7Aug.17
J. W. Stuart 5Feb.20
C. L. Martin 29June
F. Richardson 19Apr.15
*Pay.*J.Blakeman 7May07
*Adj.*A Downie, *cn* 23Jan17
*Q.M.*Rob.Smart 24Apr.07
Surg. J.Fisher 15Dec.04
*A.S.R.*Goodrich 1Mar.19
Facings yellow.—Lace silver.
Ag. Greenwood & Co.

7th (Royal Fuzileers)

The Rose within the Garter, and the Crown over it.
The White Horse.
"Martinique."
"Talavera."
"Albuhera."
"Badajos."
"Salamanca."
"Vittoria."
"Pyrenees."
"Orthes"
"Toulouse."
"Peninsula."
Colonel.
Sir A. Clarke, *G. C. B. g.* 21Aug.01
Lt. Colonel.
Sir E. Blakeney, *K.C.B.* 30June11
Majors.
J.W.Beatty, *H.c.* 21Jan.19
Sh.Ainmuty, *l.c.* 28Oct.13
Captains.
Ja. Robison 1June09
Edw.A'Court 19June11
J. H. Maw 17July
Edw. Morgan 5Mar.19
Ham. English 14May14
W. E. Page 13do.
Mat. Ford 23Apr.
G. Berkeley 25Oct.15
Edm. Disney 8Apr.16
Robert Muter 27May19
Lieutenants.
John Healey 8Sept.08
E. Penrice 10Apr.09
T. Squires, *r.* 31Jan.10
Jos. Hutchinson 26Apr.
James Hay, *adj.* 3May
T. Y. Lester 30do.
Geo. Seton 29Apr.19
Martin Orr 26June
J. L. Nunn 17Jan.11
E. W. Bell 16May
Jas. S. Gage 24Oct.
Fred. Brownlow 13June16
John M. Stuart 6Jan.14
Rich. Greaves 16July19
Charles Rowley 27May15
Harry Calvert 30Sept.
M. Higgins 13Aug.12
J. L. Black 10Mar.14
C. W. Davis 24Feb.14
Chs. Ricketts 5Mar.18
J. D. Bourke 24Dec.
Pay. W. A. MacDougall 1July15
*Q.M.L.*Lambert 29Jan.07
Surg. M. Mahony, *M. D.* 3June13
A.S.Ph. Duigan, *M. D.* 16Nov09
Facings blue.—Lace gold.
Ag. Greenwood & Co.

8th, (or the King's)

The White Horse.
"Egypt."
"Martinique."
"Niagara."
Colonel.
Edm. Stevens, *g.* 5Feb.14
Lt. Colonel.
John Duffy 9Sept.19
Majors.
Hon. Ger. de Courcy, *l.c.* 14Mar.16
R. M. Browne 20Jan.20
Captains.
W. Cotter, *m.* 25Apr.05
W. Robinson *m.* 5Sep.
F. Campbell, *m* 21Nov.
P. Moyle 3Feb.09
J. Fitz Gerald 6June11
Hon. Tucker 3Mar.08
W. Jervois, *l.c.d.* 14July
Tho. Ger. Ball 7Apr.14
F. A. M. Fraser 24Apr.16
C. de Havilland, *m.* 21Mar.03
Lieutenants.
Mal. Rose 14Mar.11
H. P. Hill 18Sept.
R. D. Taylor 3Sept.19
Alex. Bourke 3Nov.
F. W. Vieth 3Aug.15
Edw. Murray 11Aug.14
D. Vans Machene 7July
Francis Miles 4Feb.
Simcoe Baynes 28Dec.15
Ld. Bingham 24D.18
Tho. Drury, *adj.* 20Apr.20
Rich. Spratt, *d.* 27June08
Geo. Forman 22Sept.06
Ensigns.
A. Thompson 5Aug.15
R. Thompson 24Mar.14
Wm. Cabler 14July
R Mawdesley, *d* 29Sept.
Robert Minty 21May18
Wm. Curtis 26June17
Cha. Cotter 9Aug.14
W.E. Pickwick 18Nov.17
Vere E. Ward 8Dec.15
Pay. M. Mac Dermott 29Apr.19
It. 19July10
Adj T. Drury, *lt.* 20Apr.20
*Q.M.*Wm. Only 21Oct.19
*Surg.*Carr, *M. D.* 9Sept.15
*A.S.*Wm. Steele 18May12
Facings blue.—Lace gold.
Ag. Greenwood & Co.

9th, (or East Norfolk)

The figure of Britannia.
"Roleia."
"Vimiera."
"Busaco."
"Salamanca."
"Vittoria."
"St. Sebastian."
"Nive."
"Peninsula."
Colonel.
Sir R. Brownrigg, *Bt. G.C.B. g.* 30Oct.05
Lt. Colonel.
Sir J. Cameron, *K.C.B. c.* 3S.07
Majors.
D. Campbell, *l.c.* 2Au.04
P. W. Lambert, *l.c.* 3S.07
Captains.
Adam Peebles, *l.c.* 4An.04
H. D. Loftus, *m.* 18Aug.08
James Boyd 2Sept.
Wm. T. St. Clair 30Oct.11
Jer. Taylor 2Oct.17
John Ogle 9do.
Henry Hill 2Nov.14
Wm. Seward 16Dec.19
Cha. Barnwell, *d* 19My14
Richard Ruse 1Feb.21
Lieutenants.
A. Fraser 12Apr.10
G. L. Davis, *ad.* 15Oct.11
W. H. Cockburne 25Jn.12
Edw. Watkins 15Aug.
Jas. Scargill, *d.* 21Oct.
R. C. Browne 24Dec.
Robert Brooks 23Aug.13
Rich. Welford 9Oct.17
John Mahon 16June15
Tho. Scott 2Dec.16
C. B. Brisbane 20Mar19
St. A. St. John 29Sept.14
Wm. Seward 1Feb.21
Ensigns.
F. P. Clarkson 19June16
Sam. Bonham 17Dec.18
Henry Lowth 4Feb.19
G. C. Brownrigg 6May
Tho. Sandes 9do.
Jon. Rawline 28Apr.14
J. H. Taylor 16Dec.19
John Hilton 1Feb.21
Pay. R. Walton 29July19
ca. 18June09
*Ad.*G.L.Davis, *lt.* 25Ap.16
Q.M. J. Scott 17Dec.
Surg. H. M'Creery, *M. D.* 26Oct.
A.S. Wm. Dent 2Aug.
Facings yellow.—Lace silver.
Ag. Greenwood & Co.

10th, (North Lincs.)

"Egypt."
"Peninsula."
Colonel.
Rt. Hon. Sir T. Maitland *G.C.B. L. g.* 19July
Lt. Colonel.
Matt. Stewart 22July
Majors.
J. Ot. Bever, *l.c.* 20Jun06
Pat. Grieve 25Nov.
Captains.
Edw. Pewell, *m.* 19Aug09
T. Dent, *m.d.* 26Sept.08
J. Rundell, *s.* 14Oct.09
S. D'A. Kelly 12Nov.07
George King 17Nov.14
W Mainwaring 14Mar.11
G. Chandler 25Mar.14
D. Macdowall 11Sept.17
Edw. Allen 25Nov.19
E. B. Thaine 17Feb.20
Lieutenants.
Wm. Holden 31Dec.06
Wm. Leard 26Nov.07
John Gallie 24Jan.08
T. S. Wardle 25do.
Wm. Rannie 29do.
J. K. Jouncey 10Feb.
F. Foaker 21Dec.09
R. Marshall 14Dec.19
*Ad.*C. Levinge 5Oct.15
Rich. Lane 25Nov.19
R. W. Shinkwin, *adj.* 9Feb.20
C. C. Blane 4July15
R. M'Nair 24Mar.14
Ensigns.
John Sherrill 14Jan.15
T. L. L. Galloway 14Ap
Robert Birch 4Nov.
C. Hammond, *d.* 19Jan.14
Thomson Bourke 29do.
Wm. Belford 18Mar.15
Wm. Goode 21May18
J. Le Merchant 26Oct.20
Pay. H. Dive 31Mar.08
Adj. R. W. Shinkwin, *lt.* 9Feb.20
*Q.M.*Geo. Moss 7Sept.15
Surg. W. O'Donel, *M. D.* 19May14
A.S.J. Baird 21Jan.15
Facings yellow.—Lace silver.
Agent, Hopkinsons.

11th, (North Devon.)

"Salamanca."
"Nivelle."
"Toulouse."
"Peninsula."
Colonel.
Sir Cha. Asgill, *Bt. g.* 25Feb.07
Lt. Colonel.
J. P. Hunt *c.* 19Nov.19
Majors.
Geo. G. Hely, *l.c.* 8Aug.08

J. Campbell 30 Dec. 19
Captains.
D. O'Kelly, *m.* 18 June 67
W. Owen, *m.* 29 May 06
Wm. Dunlop 30 Aug. 10
J. Danger 26 July 11
C. B. Turner 15 Oct. 12
R. H. Jones 1 Apr. 18
T. St. G. Lister 26 Aug.
D. Macpherson 1 Aug. 45
R. M. H. *Ld.* Belhaven 23 Feb. 16
and Stenton
F. Fitz Clarence 23 F. 30
Lieutenants.
I. Richardson 1 Oct. 06
Cosmo Cameron 2 do.
Wm. Moore 3 Jan. 06
John Davison 3 Sept. 00
Wal. White 7 Aug. 09
Jas. O'Kelly 16 Nov. 14
E. Marcon 20 May 13
W. Chambre 27 May 12
Fra. Marsh 30 Dec. 19
Gen. Hopkins 2 Mar. 20
Wm. Haggup, *adj.* 18 May 19
J. M'Crummin 27 Nov. 13
J. H. Kerr 29 Nov. 20
Ensigns.
J. J. Peck 27 May 15
J. M'Dermott 29 July
R. M. Baldenh. 23 Mar. 15
Edw. Moore 21 May 18
Edw. S. Farmar 9 Jan. 17
H. G. P. Tuckett 7 Sep. 15
Mat. Richmond 25 May 20
J. S. Doyle 1 Feb. 21
Pay. Alex. Boyd 8 Feb. 21
Surg. 9 Aug. 09
Adj. Wm. Haggup, *lt.*
Q. M. R. Edwards 24 D. 13
Surg. T. Moore 10 Jan. 14
A. S. A. Stewart 27 Dec. 10
Facings deep green.—Lace gold.
Ag. Greenwood & Co.

12th, (East Suffolk)

"Minden."
"Gibraltar."
"Seringapatam."
Colonel.
Sir Cha. Hastings, *Bt. gen.* 15 Oct. 11
Lt. Colonel.
W. H. Forstreen 3 May 15
Majors.
Rich. Bayly 15 Oct. 12
R. G. Hare, *h. t. e.* 1 July 12
Captains.
Hen. M'Keilly 24 Aug. 09
M. J. Molloy, *m. t. e.* 15.10
G. Turberville 14 Mar. 11
J. Campbell 25 Apr.
Jas. Nestor 24 Oct.
John Spinks 13 Oct. 19
James Miller 18 July 13
Rob. Berridge 13 July 13
C. L. Fitz Gerald, *m.* 29 Aug. 06
Peter Browne 30 Nov. 15
Lieutenants.
R. Jenkins, *r.* 12 Sept. 10
Geo. Lawson 24 Aug. 04
W. Thornton 12 Sept. 04
D. Dillie 31 Jan. 19
Rob. Bradfute 30 Feb.
H. R. Shepard do.

Wm. Donald 14 Mar. 13
Alex. Cruice 24 Sept.
Jas. Wadeson 13 Oct.
A. J. Jenkins 14 do.
B. Chamberlayne 9 Oct. 15
Fred. Clarke *ad.* 16 F. 14
Joseph Jones 5 do.
Ensigns.
W. G. Shafto 23 Oct. 18
John Borthwick 8 Dec.
Henry Fosberry 17 Feb 14
Cha. Williams 31 Mar.
S. White 14 Apr.
Julius Stirke 4 Aug.
Robert Carew 20 July 15
J. J. Pounden 4 July 16
Pay. J. O'Keeffe 16 Jan. 19
Ad. J. Clarke, *lt.* 17 Sep. 18
G. M. W. Grady 1 Oct. 07
Surg. J. W. Price 15 Feb. 12
A. S. H. Fraser 26 Jan. 15
Facings yellow.—Lace gold.
Ag. Greenwood & Co.

13th, (1st Somerset.)

"Egypt."
"Martinique."
Colonel.
E. Morrison, *gr.* 15 Feb. 19
Lt. Colonel.
Sir W. Williams, *K.C.B. c.* 25 Jun. 14
Majors.
Ben. Holgate 15 Nov. 17
Rob. Preston 28 Sept. 19
Captains.
A. Wilkinson, *h. t.* 15 Jun 97
G. Thornhill, *m.* 13 June 05
Hen. Ellard 30 Jan. 19
John Johnson 25 Sept. 13
J. Macpherson 24 Apr. 15
J. Shearman 15 Feb. 16
Henry Burnside 13 Nov. 17
Wm. Light, *m.* 25 Nov. 14
Edw. Tronson 2 Sept. 19
Jas. Campbell 6 July 20
Lieutenants.
T. E. Kelly *ad.* 11 Feb. 08
H. Waterman 23 June
M. Fenton, *r.* 26 Jan. 09
Tho. Triphook 15 Oct. 08
Tho. Fenton 28 June 09
Geo. Reed 1 Jan. 10
Knox Barrett 9 do.
Rob. Pattisson 4 do.
Neil Campbell 5 July 11
J. Kemple 26 Mar. 19
B. Meredith 1 July 13
Edward Kelly 25 Sept. 19
Wm. Pyne 6 July 20
Ensigns.
Wm. Darby 9 Aug. 15
C. H. L. Tisling 20 Nov. 17
John Thomas 25 Aug. 14
George Rothe 28 Sept. 19
Jacob Jordan 4 July 16
Edm. O'Ryan 19 Nov. 19
P. E. Macdonell 18 May 15
Arthur Shiel 15 Feb. 20
Pay. C. Gumbleton 16 Apr. 18
Adj. T. E. Kelly, *lt.* 22 Jun. 20
G. M. Sheridan 28 Feb. 13
Surg. J. Hamilton 19 Aug. 09
A. S. S. Hamilton 22 May 19
Facings yellow.—Lace silver.
Ag. Greenwood & Co.
Ir. Ag. Armit and Co.

14th, (Buckinghamsh.)

"The White Horse."
"Corunna."
"Java."
"Waterloo."
Colonel.
Sir H. Calvert, *Bt.* & *G. C. B. t. g.* 9 Feb. 06
Lt. Colonels.
Jn. Watson, *c.* 15 May 06
J. M'Combe, *c.* 24 Aug. 20
F. S. Tidy, *t. Lc.* 10 S. 07
P. Johnstone 1 July 19
Captains.
J. Watson, *m.* 5 Aug. 04
M. Everard 23 Apr. 07
J. Marshall, *m.* 28 Nov. 06
C. Bis-hopp 23 June 08
Geo. Hawkins 4 July 10
W. S. Dertrand 7 Mar. 11
Wm. Turnor 13 Aug.
Ger. Rochfort, *d.* 28 Mar. 13
Thomas Hall 16 Sept.
E. Raynsford 17 Feb. 14
Cha. Knollis 5 Mar. 15
Lieutenants.
W. Akenside 9 Jan. 07
C. M. Brannan 9 do.
J. B. Ainsworth 18 Aug. 08
K. M'Kenzie 29 Sep.
H. B. Armstrong, *adj.* 25 Jan. 06
Tho. Kirkman 9 Mar. 09
Tho. Jenour 25 May
H. Johnson 30 do.
M. C. Lynch 31 do.
G. Mackenzie 4 do.
H. L. Franklin 8 May 05
G. T. Finuncane 15 Mar. 10
E. L'Estrange 19 Apr.
D. Hazlewood 13 Dec.
Rich. Stack 3 Mar. 11
Simon Kent 28 do.
Hen. Mansell 14 Aug.
C. R. Newman, *r.* 15 do.
C. F. Jennings 27 Nov.
Edward Pendergast 9 Aug. 19
Jacob Atack 29 Oct.
James Grant 6 Nov. 14
J. M'Dermott 9 Nov. 19
Gilbert Pasley 10 June 20
Ensigns.
R. B. Newenham 27 Jan. 14
Wm. Kenwen 2 Apr.
J. M. Wood 19 May
A. Ormsby 9 June
Ra. Smith 13 O.
A. Cooper 1 Nov.
Jos. Bowlby 24 do.
Thomas White 7 Dec. 13
Pay. J. H. Matthews 21 Oct. 15
Adj. H. B. Armstrong, *lt.* 21 Mar. 11
Q. M. W. Harris 25 Jan. 10
Surg. T. Jackson 25 Jan. 06
A. S. S. Triggs 23 June 08
T. P. Cobbin 17 Aug. 18
Facings buff.—Lace silver.
Ag. Greenwood & Co.

15th (York E. Riding)

"Martinique."
"Guadaloupe."

Wm. [illegible] *Colonel.* 2 Feb.
Sir M. Dunn, *K.C.B. g.* 25 Jul. 06
Lt. Colonels.
A. Davidson 4 Feb. 13
Majors.
J. Maxwell 20 Oct. 24
T. Conolly 27 July 20
Captains.
W. Grierson, *m.* 27 Aug. 09
Geo. Barrow, *m.* 29 Dec.
D. Wright 26 Feb. 20
G. Quill 19 Apr.
F. Carpenter, *m.* 30 Aug. 06
R. C. Barker, *d.* 7 Mar. 09
C. H. Smith, *m.* 18 Jan. 06
Henry Temple 31 July 17
G. D. Colman 15 May 13
Wm. Forde 27 July 20
Lieutenants.
R. W. Maxwell 23 Aug. 04
A. Barnetson 29 Sept.
J. Humphrys 14 July 06
Tho. Colman 2 do.
Sam. Grayson 9 do.
H. B. Barnham 24 Dec. 09
A. Wishart 26 May 09
Alan Finey 19 Nov. 10
J. Armstrong 25 Aug.
T. A. Drought 15 Oct. 17
Tho. Bonnor 24 Dec. 18
J. Hutchinson, *adj.* 20 Nov. 13
Wm. Galway 27 July 20
Ensigns.
Tho. Allen, *d.* 25 Dec. 15
Tho. Bannister do.
J. O. Gage do.
Tho. Maunsell 31 Jul. 16
Fred. Hope 11 July 18
R. L. Battersby 21 May 19
Hen. Blair 16 May 20
Hon. G. A. Browne 27 Apr. 21
Pay. Wm. Wood 29 F. 06
Adj. J. Hutchinson, *lt.* 16 Sept. 19
Q. M. G. Clare 5 Sept. 28
Surg. J. Davy, *M. D.* 12 Jul.
A. S. R. Graham 26 Sept. 11
Facings yellow.—Lace silver.
Ag. Mr. Disney.

16th, (Bedfordsh.)

Colonel.
H. M. Gordon, *m. g.* 24 Jul. 08
Lt. Colonel.
Hen. Tolley, *t. c.* 25 Nov. 13
Majors.
Wm. Vandeleur 25 Sept. 16
W. Broomfield 20 Jul. 20
Captains.
J. W. Audain, *m.* 4 Dec. 13
S. Berkeley, *l. c.* 25 Aug.
T. D. Turner 18 Nov. 20
James Strahan 25 Sept. 16
S. Carter 25 Dec.
G. M'Donnell 17 Aug. 15
Hen. Cleveland 3 Sept. 17
H. J. St. Gregory 5 Aug. 20
Frank. Thackeray 20 Aug.
J. Macalister, *m.* 26 Dec.
Lieutenants.
John Walton 25 Aug.

John Wall, r. 19May07
Felix O'Hara 14Dec.08
Rob. Browne 8Jun.09
Scott Rigney 1Aug.10
John Dalzell 10Sept.14
Wm. Orr 18Nov.07
John Clancy 15Dec.14
Tho.Skinner, ad.6Aug.19
Hen. M'Manus 16Apr.20
Geo. C. Connor 20do.
A. C. Grant 24Aug.
Sir A. D. Hamilton 21Dec.

Ensigns.

Robert Carr 9Apr.18
Matt. Smith 16Sept.16
Fred. Smyth 6Aug.19
Mich. Henley 16May16
R. Colquhoun, d.20Apr.20
—— Luxmore, d.1June
C. F. Thompson 17Aug.
Thomas Jones 24do.
Pay. R.G. Panke 18N.15
It. 25Nov.07
Adj. T. Skinner, *It.* 20Apr 20
Q.M. W. Rowen 25July05
Surg. A. Fraser 20July15
A.S.S. J.C. Bulkeley 17S.12
Facings yellow.—Lace silver.
Ag. Greenwood & Co.

17th, (Leicestershire)

Colonel.
J. Champagne, *g.* 14Jun19

Lt. Colonels.

F. Hardyman, *f.mg.* 31O.05
Sir Tho. M'Mahon, *Bt. c.s.* 20Jun.11
W. T. Edwards, *c.* 12Ad.19

Majors.

P. Nicoll, *L.c.* 19July08
Alex. Beck 20Jan.17

Captains.

H. Despard, *m.* 19N.06
W. Croker, *m.* 20do.
B. Hatfhyde 25Aug.09
Don. Campbell 1Aug.11
J. Nixon, *m. d.* 28Nov.06
Robt. Lachlan 2Oct.15
J. N. Creighton 22Ap.13
G. J. Rooney 19Aug.19
H. A. Gladwin 23May16
Fred. Hawkins 15July20
Sir J. M'Pherson 29Jun13

Lieutenants.

Cha. Evans, *ad.* 16Feb.09
George Peevor 1Jan.10
Dobson Young 1Aug.
Rich. Swinton 1Nov.
James Jeffries 28Mar.11
W. W. Crawley 19Mar.12
Sept. Harrison 1May
Mat. Pickering 2do.
P. J. Demoor 5Aug.13
John Church 2Apr.14
C. Barlow 13Jan.
Martin Mulkern 1Mar.16
Wm. Despard 13May
T. H. Waylis 9Apr.12
T. S. O'Halloran 28Jun.17
W. M. Yorke 16May16
A. W. Gray 23Mar.19
E. N. Anley, *d.* 6Apr.
William Cain 15June
Tho. Pooler 19Aug.
W. In. Carry 3May15
J. O. Clunie 1Dec.14
Wm. Cary 30Sept.15
A. Hendley 1July20

Ensigns.

J. T. Nagel 28June17
E. O'Halloran 20Nov.
J. Carruthers 21May18
C. A. Young 23Mar.19
G. D. Young 6Apr.
E. S. Boscawen 26Aug.
J. A. Edwards 31Jan.21
Hon. N.H.C. Massey 1P.
Pay. T. Rourke 12Oct.04
Adj. C. Evans, *It.* 9Dec.13
Q.M.G. Kitsell 1May08
Surg. W. Maxton, *M. D.* 25June01
AS.St.G. Arlley 3Sep.03
W. H. Foote 22June13
Facings white.—Lace silver.
Ag. Greenwood & Co.

18th, (Royal Irish)

"Egypt."

Colonel.

J. *Lord* Hutchinson, *G. C. B. g.* 27Apr.11

Lt. Colonel.

James Graves, *c.* 5Mar.07

Majors.

Rob. Smyth, *L.c.* 31Jan.11
John M'Neill 29Oct.12

Captains.

Rob. Percival, *m.* 9July03
G. Gorrequer, *m.s.* 14S.04
Richard Weld 7Jan.08
Geo. Montgomery 28Jul
Henry Pratt 12Oct.09
G. J. Rogers, *m.s.* 26O.04
John Doran 29Sept.11
Rob. Hammill 29July
J. M. Maitland 11Sep.17
O. St. George 28Sept.20

Lieutenants.

Jere. Cowper 25Dec.06
F. Wm. Dillon 6Mar.07
W. H. Graves, *r.* 26Oct.08
Abra. Reed 9Feb.09
W. Dempster 11Ap.11
J. Hammill, *adj* 13May12
Edw. S. Cassan 25June
Henry Senior 28Dec.15
Cudbert French 1Ap.14
Tho. Moore 8Mar.10
W. W. Lynar 13June15
J. C. Roberts 12June16
J. Campbell 28Sept.20

Ensigns.

J. Grattan 8July15
T. E. Thompson 7Oct.
J. G. Young 20Jan.14
J. T. Hull 27do.
J. A. Forbes 5Dec.16
Jas. W. Birch 18Dec.17
C. L. Leslie 1Feb.20
R. La Touche 28Sept.
Pay. B. Reilly 28June10
Adj. J. Hammill, *It.* 5Mar.19
Q.M. Geo. King 27July20
Surg. W. Carver 6Apr.20
AS. J. Richardson 15Feb08
Facings blue.—Lace gold.
Ag. Greenwood & Co.

19th, (1st York North Riding)

Colonel.

Sir Hilgrove Turner, *K.C.B. g.* 27Apr.11

Lt. Colonel.

Alex. Milne 2Nov.15

Majors.

D. Macdonald, *le* 11Jun19
Lionel Hook, *L.c.* 5Jan.18

Captains.

A. Robson, *m.* 31Dec.04
E. Lockyer, *m.* 29Aug.05
Hen. Hardy, *L.c.s.* 16Au 04
Tho. Dobbin 10Apr.15
Wm. Cox 21Sept.15
P. C. Lanphier 19Apr.18
D. M'Donald 4Feb.19
H. H. Farquharson 11S.17
R. W. Gordon 16Sept.13
Edw. M'Arthur 8Feb.21

Lieutenants.

V. Raymond 16Nov.09
L. H. Hughes 1July08
Henry O'Shea 7Feb.11
Jas. Sullivan 20June
Cha. Forbes 11Mar.10
T. Hamilton 9June14
Geo. Durnford, *r.* 10Mr.10
David Burns 25Jan.15
H. F. Hawker, *ad.* 22F.
R. Chambers 3July19
Cha. Edwards 24Dec.18
Jos. Dowling 13Au.12
Lamb. Cowell 22Jan.18

Ensigns.

John Stirling 6June16
F. Tydd 12July
Edw. Cha. Soden 1Feb.
Alexander Scott 17Au.15
Thomas Bayly 5May18
Isaac Robinson 17Dec.
E. C. Mathias 22July19
H. H. Rose 8June20
Pay. W. Wildey 15June20
It. 19Dec.16
Adj. H. F. Hawker, *It.* 22Feb.16
Q.M. Wm. Morris 15Jan.18
Surg. W. B. Parker 5Aug15
A.S.S. W. M'Donell, *M.D.* 20Sept.10
Facings green.—Lace gold.
Ag. Mr. Fitter.

20th, (East Devonsh.)

"Minden."
"Egmont-op-Zee."
"Egypt." "Maida."
"Pyrenees."
"Orthes."
"Peninsula."

Colonel.

Sir W. Houston, *K.C.B. g.* 5Apr.15

Lt. Colonel.

J. Ogilvie† 21Dec.20

Majors.

Edw. Jackson 11June18
John Hogg 17Dec.

Captains.

Geo. Tovey, *m.* 9Nov.09
Hamlet Obins, *m.* 22D.08
E. Lutyens 25Aug.18
Tho. Falls, *m. d.* 23S.

F. Champagne, *r.* 30Mr.14
Wm. Crokat 31do.
Richard Gethin 29Ap.19
Robert Power 25Dec.17
Guy Rotton 17Dec.18
James White 22July19

Lieutenants.

Ja. Goldfrap 22June09
John Gilbert, *d.* 3Aug.
M. A. Stanley 16Aug.10
Cha. Connor 27June11
Edw. Cheek 7Nov.
John Storey, *adj.* 14Apr.14
Charles Smith 21do.
R. C. Oakley 21Oct.13
Cha. Smith 17Dec.18
H. D. Dodgin 31Aug.13
J. F. Wallace 22July19
C. F. Holmes 14Oct.14
James Rea 28Dec.20

Ensigns.

G. H. Wood 25Nov.13
Tho. Moore 30Mar.14
J. W. A. Douglas 20Jun15
Amb. Congreve 1June18
Giles Eyre 30July
Duncan Darroch 25Mr.19
Wm. H. E. M'Dermott 28Jan.
Edw. Cheney 28Dec.20
Pay. Alex. Tovey 1Feb.19
It. 11June18
Adj. J. Storey, *It.* 28Aug15
Q.M. John Dodd 16Jun.15
Surg. A. Arnott, *M. D.* 23Aug.99
A.S.G. Rutledge 1Mar.10
Facings yellow.—Lace silver.
Ag. Greenwood & Co.

21st, (Royal North British Fuzileers.)

Colonel.

James, *Ld.* Forbes, *g.* 1June16

Lt. Colonel.

J. M. Nooth† 6June16

Majors.

John T. Leahy 22Apr.19
J. C. Champion 20June20

Captains.

R. Gordon 15Oct.12
Roche Meade 17Feb.14
R. Doherty, *s.* 21May12
Colin Campbell, *s.* 9N.13
Wm. Willshire 23Nov.12
L. A. Van Batenburg 4Dec.18
L. C. Appelius 21Dec.18
Wm. Orr 27Apr.20
W. J Sutherland 29June
T. Fairweather 11Feb.21

First Lieuts.

A Montgomerie, *d.* 31Dec
Ja. Brady 3July14
W. P. Keane, *ad.* 28Ap.12
Rob. Christie 18May14
John George 7Nov.11
Tho. C. Hammill 5Apr.10
R. E. Rowlands 10June13
Alex. Mackenzie 8Oct.15
A. P. Johnston, *s.* 4May
Cha. Lonsdale, *d.* 27Ap.20
A. C. Peddie 20June
James Wemyss 31Jan.21
Marc. Cervalord 1Feb.

Second Lieuts.
George Deane, 30Oct.17
C. O'H. Booth 1Aug.16
Geo. Ogle King, d. 7 Apr. 20
C. D. St. Quintin 29June
J. P. Beete 7Sept.
R. Spearman 30Jan.21
W. T. Young 31do.
W. J. Copson 1Feb.
Pay. R. Creser 14Jan.19
H. 23June15
Adj. Wm. Poer Keane, *lt.* 25Sept.17
Q.M.W. Walsh 16June08
Surg. T. Carey 30Apr.07
A.S. Alex. Boyd 4Jan.21
Facings blue.—Lace gold.
Ag. Greenwood & Co.

22d (Cheshire)

Colonel.
Hon. Ed. Finch, *g. M. P.* 18Sept.09
Lt. Colonel.
J. Dalrymple, *m. g.* 30.06
Sir H. Gough, *Kt. & C.* 12Aug.19
Majors.
Wm. Shaw, *l. c.* 31June09
Geo. Hewett 27Dec.20
Captains.
Hector Hall, *l. c.* 23Feb.99
Wm. H. Dennie 4Oct.10
T. Poole 26Dec.11
Wm. Norton 9Apr.12
James Fleming 10Feb.14
H. F. Cane 29Oct.18
Tho. Keappock 30Sep.19
Jas. Craster 24Feb.20
Edw. F. French 7Jan.19
G. T. Lindsay 4Jan.21
Lieutenants.
Philip Barlow 1June09
John Stevens 14do.
John Byrne 21Dec.
P. V. Wood 3Jan.11
R. Kearnander 13May12
Wm. Raban 2June13
T. Edwards, *adj.* 29D.
James Stewart 25June16
John Poole 30Sept.19
Edw. Butler 21Feb.20
Samuel Green 10Sept.12
Wm. Potenger 23May16
Rob. Vivian 4Jan.21
Ensigns.
F. Corfield 3June17
G. V. Butler 29Oct.18
Edw. Gordon 12Aug.19
Hn. F. Cavendish 30Sep.
J. B. Gough 24Feb.20
J. R. Majendie 1June
Cha. Burton 13June16
Chaloner Ogle 4Jan.21
Pay. T. Patterson 29D.07
Adj. T. Edwards, *lt.* 25F.
Q.M. W. Mansfield 21April
Surg. R. Rerskine 25Aug.05
A.S. Syed. Brown, *M.D.* 4Jan.10
Facings buff.—Lace gold.
Ag. Greenwood & Co.

23d, (Royal Welch Fusiliers.)

"Minden." "Egypt."
"Martinique."
"Albuhera."
"Peninsula."
"Waterloo."
Colonel.
R. Grenville, *g.* 21Apr.86
Lt. Colonel.
T. Pearson† 24July17
Majors.
H. E. Hill†, *l. c.* 12Mr.19
J. Keightley, *d.* 25July16
Captains.
Fra. Dalmer, *l. c.* 10D.07
H. Wynne 29Sept.08
W. Campbell† *l. c.* 23June09
J. C. Harrison 20May12
R. England 11July11
J. C. Smith, *m.* 24Apr.04
Wm. Ross 16Dec.13
Wm. Rentoul 13May12
Sir W. Crosbie, *Bt.* 24F.17
Peter Powell 4Feb.18
First Lieuts.
R. Smith 22Mar.10
J. W. Harris, † 20June11
J. Enoch, *adj.* 15Aug.
J. Macdonald 10D.
Geo. Fielding 7N.
R. P. Holmes 12Dec.
W. A. Griffiths 13May12
A. Clayhills 17Sep.
Alex. Greig 7Aug.13
John Barnett 23Nov.15
Edmund Waller 1July13
W. Kennedy 2Mar.20
J. P. Douglas 28Sept.15
Second Lieuts.
Wm. Gourlay 19July15
E. Tho. Ellis 16Aug.
Tho. Matheson 17do.
H. P. Bouchier 12May14
W. Wemyss 4July16
G. F. Morden 9Nov.14
J. P. Matthews 3do.
Geo. Buller 2Mar.20
Pa. H. E. Mitbrown 2O.17
capt. 20July15
Adj. Enoch, *1st lt.* 16S13
Q.M. G. Sidley 14Apr08
Surg. J. Dunn 9July03
A.S. T. Smith 2July19
Facings blue.—Lace gold.
Ag. Greenwood & Co.
Ir. Ag. Armit & Borough.

24th, (Warwicksh.)

"Egypt."
"Talavera."
"Fuentes d'Onor."
"Pyrenees."
"Orthes."
"Peninsula."
Colonel.
Sir D. Baird, *Bt. G.C.B. & K.C.B.* 19July07
Lt. Colonels.
Wm. Robinson† 12Dec.16
S. T. Popham, *c.* 10Sep.18
Majors.
Tho. Craig 19Dec.16
T. C. Green 10Sept.18

Captains.
L. Stewart, *m.* 27Aug.04
Cha. Hughes, *m.* 28do.
J. C. Meacham, *m.* 28Mr.05
Dan. Baby, *m.* 6Aug.06
Wm. Gill 20June11
James Adair 25Mar.15
Pons. Kelly 10Sept.18
Robert Brown 21Oct.13
Christ. Wilson 4N.14
Edw. Lane 22Oct.18
W. A. Le Mesurier 15Mr10
Lieutenants.
John Ewing 28May07
A. N. Findlater 15Feb.08
Cha. A. Stuart 18do.
G. L'Estrange 19July09
John Harris 21do.
Fra. Grant 22do.
Jas. Nokes 22Feb.10
T. B. Bainbrigge 3May
C. F. Barton 30May11
Jas. Wright 21Apr.14
Alex. Child 3Aug.15
Rob. Marsh 13Feb.17
Ron. Campbell, d. 29May
Geo. Darling 14Apr.14
Geo. A. Watson 16Aug.15
Tho. F. Smith, *adj.* 25June18
Wm. Mellis 26June
J. H. Peake 3Apr.15
Peter Dore 21Aug.19
A. M'Kenzie 3Nov.
M. Schoof 17Apr.20
J. Quin Wall 19July15
Hon. G. T. Keppel 25May20
J. W. Harvey 15Mr.14
Ensigns.
Geo. Murray 21May18
Hen. W. Hartley 10S.
Alex. Dirom 13do.
Dunc. Campbell 16do.
G. Frankland 1Sept.19
J. A. Campbell 3Nov.
J. B. Harris 4June16
Pa. W. Campbell 28May18
lt. 6June09
Adj. T. F. Smith, *lt.* 23July18
Q.M. Jo. Murray 4Dec.17
Surg. J. Featherston 9Jul03
A.S.D. Kearney 11Mar.13
John Fawcett do.
Facings green.—Lace silver.
Ag. Macdonald & Co.

25th (The King's own Borderers).

"Egmont-op-zee."
"Minden." "Egypt."
Flank Companies
"Martinique."
Colonel.
Hon. C. Fitz Roy, *l. g.* 25Mar.05
Lt. Colonel.
J. A. Farquharson, *c.* 4Jun18
Majors.
V. W. Hompesch, *c.* 28F.05
A. W. Macdonell, *l. c.* 7Mar.11
Captains.
Roh. Terry, *m.* 8Oct.09
J. Austen, *m.* 4Aug.04
Car. Wolseley, *m.* 9do.
P. Macdougall, *m.* 18D.06
J. J. Hollis 30Mar.20
Court. Chambers 5July13
E. J. Priestley 2Nov.
J. M. Robertson 2Mar.20
S. Biddulph 1Dec.16
Tho. Stewart 9Nov.20
Lieutenants.
Tho. Swyny 1Jan.07
R. B. Wolseley 27May
Henry Kean 8July08
Thomas Lynch 9do.
A. Shuttleworth 2S.
I. Keens, *r.* 21Nov.11
John W Plunkett 5Sep.12
M. M'Leod, *adj.* 16Jan.13
John Millar 11Sept.05
G. F. Paschal 19Oct.15
John Dimas 9Nov.16
Wm. Dunne 21Sept.
Da. Dickson 2Nov.
Ensigns.
Tho. Lingard 7Dec.13
M. C. Halcott 9Feb.15
A. Mackenzie 30Nov.
Benj. Morris 29June
Edw. Gilbert 3July17
O. S. Locke 27Apr.18
Tho. Robinson 2Mar.20
Bend. F. Noyes 9Nov.
Pa. W. Anderson 13May19
lt. 7Mar.18
Ad. M. M'Leod, *lt.* 22June20
Q.M. J. Campbell 19Oct.13
Surg. A. Melville, *M. D.*
A.S. Fra. Reid 15July19
Facings blue.—Lace gold.
Ag. Collyer.
Ir. Ag. Cane & Co.

26th (or Cameronian)

"Egypt."
Colonel.
G. Earl of Dalhousie, *G. C. B. l. g.* 21May13
Lt. Colonel.
H. Oglander 28Oct.12
Majors.
F. Jones, *l. c.* 18Feb.10
J. Farquharson 30Mar.20
Captains.
C. S. Campbell, *m.* 14May04
A. G. Campbell, *m. s.* 29Sept.
Edw. Witts, *m.* 29Dec.04
Wm. Beetham 16Jan.14
John Brookes 27Jan.14
F. Shearman 5Feb.
Wm. James 8Nov.13
John Maule, *l. c.* 23Mar.06
W. Johnstone, *d.* 30Apr.20
J. Brooksbank 12Oct.
Lieutenants.
James Dunn 18Mar.07
Tho. Murray 19do.
H. M'Latchie 23June08
F. C. Montgomery 12July
Henry Roberts 7Aug.
John Marshall 11do.
J. A. Maxwell 2Mar.09
Rob. Robson 9Oct.11
Tho. Wm. Boyes 6May19
M. Pomton, *adj.* 2July
John Kyle 8Nov.

T.W.O.M'Niven 31 Mar.14
J. Pratt, jr. 20 Apr.20

Ensigns.

Alex. Fraser 5 Nov.12
Alex. Calder 3 Dec.
Hum. Babington 3 Feb.14
R. Carruthers 19 May
E. Maxfield 19 Jul.15
H. F. Strange 23 May
Rob. Maxwell 23 July 16
W. Sitwell 20 Apr.20
Pay. Hugh Pollock 3 Dec.13
Adj. M. Poulton 1 Aug.10
Q.M. J. M'Gregor 11 Mar.13
Surg. Coldstream 25 Sep.09
A.S. Ja. Brady 18 Dec.11
Facings yellow.—*Lace silver.*
Ag. Mr. Gordon.

27th (or Enniskillen)

"Egypt." "Maida."
"Peninsula."
"Waterloo."

Colonel.

Francis, *M.G.* of Hastings, *K.G.4 G.C.B. gen* 28 May04

Lt. Colonel.

L. Warren, *m.g.* 16 Aug.07
Hugh Henry 12 Aug.19

Majors.

C. Thompson, *l.c.* 25 Feb.08
J. Hare, *l.c.* 30 July 18

Captains.

Sir Tho. Reade, *Kt. l.c.* 8 Sept.05
H. Thomas, *l.c.* 10 do.
H. Balneaves, *l.c.* 31 do.
Cha. Pepper, *m.* 24 Jan.06
John Waldron, *m.* 13 Sept.08
John Geddes 1 Dec.
Rob. Handcock 30 July 18
E. T. Duhigg 5 Aug.19
W. Maclean, *d.* 20 Jan.20
John Bogue 17 Feb.14

Lieutenants.

D. M'Pherson 10 Nov.06
Francis Shea 1 Jan.07
Rt. Craddock 7 May
Wm. Talbot 7 Feb.08
Edw. Drewe, *r.* 9 do.
Tho. Furnas 3 Mar.
Chs. Mandy 26 July
Arth. Byrne, *ad.* 25 Aug.13
W. B. Buchannan
Joseph Everett 13 Aug.18
Tho. Smith 14 Sep.13
A. Beanclerk 5 Aug.19
Llewellin Nelson 25 My

Ensigns.

Jas. Wm. Grant 8 Feb.14
J. M. Tew 10 do.
Jas. Wallace 14 Apr.
R. Hawthorne 6 July
Wm. Carroll 7 do.
Edw. R. Roude 13 Mar.19
C. Fitz. Neyhoe 25 May20
Jas. M. Ogilvie 5 Oct.
Pay. G. W. Crowe 7 Mar.14
Adj. Byrne, *r.* 21 Apr.14
Q.M.—Kennedy 2 Jun.20
Surg. H. West 27 Nov.06
A.S. Rt. Mostyn 19 Dec.11
Facings buff.—*Lace gold.*
Ag. Mr. Ashley.

28th, (or N. Glouc.)

"Egypt."
"Barrosa."
"Albuhera."
"Vittoria."
"Pyrenees."
"Nivelle."
"Nive."
"Orthes."
"Peninsula."
"Waterloo."

Colonel.

Hon. Sir E. Paget, *G.C.B. g.* 26 Dec.15

Lt. Colonel.

J. F. Browne, *r.* 9 May16

Majors.

John Ross, *l.c.* 16 Apr.07
Cha. Teulon 7 Oct.19

Captains.

W. Irving, *l.c.* 5 July08
T. Wilson, *m.d.* 14 Nov.05
Cha. Caddell 9 Mr.09
Rich. Kelly 13 Apr.
J. H. Crummerd 20 Jul.15
Wm. Irwin 9 May16
D. S. Barclay 29 July 13
R. P. Gilbert 18 D.17
C. J. Arbuthnot 16 Mar.20
H. A. Mugenis 9 Sep.19

Lieutenants.

M. Semple, *s.* 6 Oct.08
P. Eason 17 May09
Sam. Moore 28 Jan.10
John Coen, *d.* 29 do.
C. B. Carrothers 30 do.
S. Sweeny 22 Nov.
T. Bridgeland, *ad.* 13 Apr.13
E. Emb. Hill 9 Sep.13
Tho. Wheeler 18 Dec.17
A. O. Dalgleish 23 Sept.19
John Pratt 6 May18
W. Mountsteven 29 Oct.20
R. W. H. Drury 5 Mar.18

Ensigns.

Geo. Shawe 17 May14
J. A. Messiter 18 July15
Jas. Campbell 19 do.
J. C. Browne 18 Dec.17
John Borthwick 12 Jan.15
W. M. Stewart 9 Sept.19
Cha. Wheatley 14 Sep.20
Lord S. Lennox 3 Nov.19
Pay.
Ad. Tho. Bridgeland, *ll.* 4 Feb.11
Q. M. R. Reynolds 9 Mar.09
Surg. S. C. Roe 26 May14
A.S. PH. Lavens 24 O.11
Facings pale yellow.—*Lace silver.*
Ag. Mr. Watson.

29th, (Worcestersh.)

"Roleia."
"Vimiera."
"Talavera."
"Albuhera."
"Peninsula."

Colonel.

Gor. Forbes, *g.* 5 Aug.07

Lt. Colonel.

Peter Hodge 24 Dec.20

Majors.

Geo. Tod, *l.c.* 2 Dec.13
Thomas Gell 28 Dec.20

Captains.

W. Wade 17 Aug.05
Wm. Elliot 9 Oct.11
Denis Mahon 6 June
Rob. Stamms 1 July 13
Adam Gregory 24 Nov.14
Chas. Stanhope 6 Oct.15
Tho. B. Hickin 9 May16
John V. Evans 20 May19
Tho. Popham 9 Mar.20
Henry Brodrick 28 Dec.
Lieutenants.
Wm. Penrose 18 Feb.08
H. Pennington 3 Nov.
Henry Reid 26 July09
Thomas Biggs 18 Jan.10
John Vesie 19 Mar.11
J. C. Sullivan 20 do.
John Lovelock 4 July
Rich. Lucas 24 Oct.
Geo. Fords, *r.* 17 June13
A. Richardson 4 Dec.
W. Gilbert, *ad.* 14 Sept.15
W. L. Hilton 1 Dec.14
J. Lacon Akers 28 Dec.20

Ensigns.

J. Fitzgerald 19 Aug.13
Cha. Wright 25 Dec.
Henry Wild 10 Nov.14
R. S. Sitwell 29 Dec.
J. Davidson 15 June15
Henry Deedes 23 Dec.19
R. P. Douglas 16 Mar.20
Bell 28 Dec.
Pay. B. Wild 5 June17
capt. 21 Dec.15
Ad. W. Gilbert, *ll.* 29 July19
Q.M. W. Gillespie 13 Jun05
Surg. J. A. Stanford 1 Jan.10
A.S. G. Dunlop 19 Aug.15
Facings yellow.—*Lace silver.*
Ag. Greenwood & Co.

30th, or (Cambridgs.)

"Egypt."
"Peninsula."
"Waterloo."

Colonel.

R. Manners, *g.* 7 Nov.99

Lt. Colonels

Allamuitont 25 July11
C. A. Vigoureux † 7 Sept.20

Majors.

J. Dalrymple 25 Dec.17
Rob. Murray 7 Sept.20

Captains.

B. R. Lynch, *m.* 28 N.04
Samuel Fox, *m.* 28 Mar.05
Rich. Machell 3 June08
Ja. Fullarton 18 Aug.
John Tongue 7 Mar.11
John Power 24 Apr.15
R. Howard, *m.d.* 18 do.
Jas. Skirrow 3 do.
H. Cramer 30 do.
Wm. Mann 1 July16
Tho. Jones 7 Sept.20

Lieutenants.

Wm. Sullivan 7 May06
W. Carden 17 June07

Rich. Mayne 8 June
M. Andrew 19 Sept.
T. Kettlewell 29 Mr.
John Garvey 19 July
Jas. Lipin 7 Mar.
P. Neville 17 July
John Roe 18 do.
John Roe 26 Sept.
James Poyntz 19 July
E. M'Cready 2 July
John Stuart 1 Jun.
C. Mac Dougall
27 June
Wm. Atkinson, *ad.* 30 S.
C. B. M'Leod 24 Nov.
W. B. Frizell, *r.* 13 Nov.
Henry Rawlins 10 Feb.
D. H. Kennedy 30 Mar.
S. H. Sutherland 15 Feb.
James Ralph 26 May
Peter Cheape 3 Aug.
T. R. M'Sutherland 24 Nov.
John Blackall 4 May
G. L. Backhouse 7 Sept.

Ensigns.

Jos. Berridge 16 Mar.
J. N. Gregg 15 June
Cha. Deane 18 July
H. H. Lewis 1 Mar.
Cha. Rumley 25 Aug.
D. Vanderzee 31 May
Jas. Paton 21 Nov.
Geo. Mansel 28 Jun.
Pay. H. B. Wright 9 Nov.
Adj. Wm. Atkinson, 25 July
Q.M. J. F. Kingsley 31 July
Surg. R. Pearce 10 Sep.
A.S. S. Piper 27 Dec.
John Evans 3 Aug.
Facings pale yellow.—*Lace silver.*
Ag. Mr. Fitter.

31st, (Huntingdonsh.)

"Albuhera."
"Peninsula."

Colonel.

Henry, *K.* of Mulgrave, *G.C.B. g.* 8 Feb.93

Lt. Colonel.

G. G. L'Estrange † 3 June16

Majors.

R. B. Fearon, *l.c.* 20 D.10
J. De Tovey 26 Aug.19

Captains.

E. Stafford, *m.* 31 Jan.05
T. S. Nicolls, *m.* 20 Mar.06
J. Dowdall, *m.* 11 Dec.
Fra. Eagar 15 Jan.07
Edw. Snow, *m.* 3 Nov.
Richard Cust 13 Aug.08
H. Miller 23 Apr.13
Wm. H. Glover 17 Feb.19
Fran. J. Ryan 29 Apr.19
A. Beamish 8 Mar.

Lieutenants.

Geo. Beamish 13 Mar.06
John Horton, *r.* 2 do.
Sam. Bostock 5 Oct.09
A. W. Cambell 24 do.
D. Macpherson 23 May16
C. M'Carthy 24 do.
James Spence 26 do.
Loftus Nunn 15 Jan.19

Digitized by Google

ꝛc W.S.Taylor 6Nov.15
W.A.Rinder do 6Nov.15
C.H.Farrington do 1July.14
R.E. Hamilton 17Aug.15
Chas.Shaw, adj. 18Apr.20

Facings.

Ar. Gruchier 21June.15
John Edwards 25July
Henry Brown 4Nov.
S. G. Goodwin 25Dec.15
Percy S. Leith 9 Feb.20
Francis Ward 31 Mar.
Thos. Jeffries 30Sept.
Asaph Shaw 1 Apr.20

Paymaster.

Pay. A. M. Dawe 8Oct 07

Adjutant.

Adj. C. Shaw, lt. 19Apr.20

Quarter-Master.

Q. M. H. Astier, ens. 26 N.19

Surgeon.

Surr. W Bamfield 13 May 13

Assistant-Surgeon.

A. S. E. Graham 18 Oct. 10

Facings buff.—Lace silver.

Ag. Greenwood & Co, Ir. Ag.

32d, (or Cornwall)

"Salamanca."
"Nivelle."
"Peninsula."
"Waterloo."

Colonel.

A. Campbell, g. 15Feb.15

Lt. Colonel.

Hon. J. Maitland 26Mr.18

Majors.

ꝛc J. Hicks, lt.-c. 3Aug.04
Robert Dillon 5Nov.18

Captains.

ꝛc H. Lewen, m. 6Aug.04
ꝛc J. Cruse, m. 30May05
ꝛc H. Harrison 11June19
ꝛc D. Davies 19July15
ꝛc W. Havelock, e. 19Jy.18
Gil. Elliot, m. 14January20
John Williams, d. 12 Mr. 16
ꝛc R. T. Belcher 15 Jan. 19
Hon. R. P. Arden 26 Apr. 15
ꝛc M. W. Meighan 30Sept.19

Lieutenants.

ꝛc S. H. Lawrence 30Nov.07
ꝛc T. R. Lewen 15 Dec. 08
ꝛc J. R. Colhurst 13 Jy. 09
T. H. Whitfield 17 May 10
H. S. Gilmer 11 Nov. 15
H. W. B. Monro 3 May 16
ꝛc Birtwhistle 14 Jan. 19
ꝛc A. Sewell, d. 15 July
ꝛc Geo. Moore, m. 6 Dec. 18
ꝛc Ged. Brownrigg 8 Sept 19
ꝛc J. Shewell 9 Dec. 18
ꝛc Geo. Peebles 26 Nov. 19

Ensigns.

Stuart Mackay 8 Jan. 15
ꝛc G. Campbell 14 Mar. 18
ꝛc Wm. Campbell 28 Dec. 18
ꝛc Thomas Calder 25 July 19
ꝛc G. Stucley 8 Sept. 19
ꝛc Jas. Power 18 Mar.
ꝛc C. Barker 19 Sept. 19
ꝛc Pay. H. V. Barker 14 Sept. 16
ꝛc Adj. Geo. Moore, lt. 30Sept.19

Q. M. ꝛc Wm. Pepperd 26Dec.18

Surgeon.

Surr. T. Belkeley, M.D. 4Nov.14

Assistant-Surgeon.

A.S. Geo. Griffin 26Ap.14

Facings white—Lace gold.

Ag. Hopkinson & Sons.

33d, (1st Y.W.Riding)

"Seringapatam."
"Waterloo."

Colonel.

Sir J. C. Sherbrooke, G.C.B. lt.-gen. 1Jan.13

Lt. Colonel.

ꝛc W. K. Elphinstone 30Sept.18

Majors.

ꝛc Wm. M'Intyre 30D.18
ꝛc Colq. Grant, lt. 16N.20

Captains.

ꝛc C. Knight, m. 30Aug.10
Wm. Pagan 4Feb.13
ꝛc J. M. Harty 11 Mar.
ꝛc R. Gore 9 July 14
ꝛc J. Longden 8Sept.
ꝛc Tho. Reid 16June15
ꝛc A. H. Trevor 27July
ꝛc Wm. Hewett 24N.14
Robert Rist 9Dec.15
H. W. Slade 28Sept.09

Lieutenants.

ꝛc George Barrs 14N.09
Wm. Pode 12Jan.11
ꝛc F. H. M. Pattison 24Sept.19
ꝛc R. Westmore 1 Apr.15
G. Whannell 16 Mar.14
Donald Miller 6Apr.
ꝛc S. A. Pagan 9do.
ꝛc Edw. Clabon 18Oct.
ꝛc Jas. Forlong 22D.
ꝛc W. Thain, ad. 15Jn.15
W. H. Grote 18Sept.17
Jas. Summers 7Jan.19

Lt. Schom. Kerr 15June15

Ensigns.

Sher. Lowe 19Aug.18
G. R. Urquhart 14Nov.16
John Patton 18Sept.17
James Knox 17Feb.14
R. A. Clandinen 25Dec.15
William Kelly 7Jan.19
H. W. Lutyens 30Jan.17
P. N. Daly 20Jan.14

Pay. Wm Haldane 8July

Adj. W. Thain, lt. 11My15

Q. M. J. H. Lewis 19Oct.15

Surr. W. Valtange, M.D. 19Jan.15

Assistant-Surgeon.

A.S. D. R. Cumdell 9N.15

Facings red.—Lace silver.

Ag. Greenwood & Co. Ir. Ag. Armit & Co.

34th (or Cumberland)

"Albuhera."
"Vittoria."
"Peninsula."

Colonel.

Hon. Sir G. A. Cole, G.C.B. Bt. Lt.-gen. M.P. 24 May 10

Lt. Colonels.

ꝛc Richards 9 Apr. 16
J. H. Dunkin, fc. 5 Mar. 18
ꝛc E. P. Barlow 28M.18
Thos. Foster 29May20

Captains.

Tho Hogarth, m. 6July 06
E. Broderick, m. 1 Dec.
C. B. Fancourt, m. do.
M. M'Leod Tew 1 Jan. 09
Tim. Davies 1 Feb. 10
Wm. Baker 1 Oct.
P. G. Wroughton 8 Jan. 11
Moyle Sherer 10 Mar. 14
Edw. Cooply 17 Apr. 19
John Arnaud 15 Jan. 14
G. M. Ellis 25 May 20

Lieutenants.

G. R. Lascelles 15 Oct. 09
John Norden 2 July 09
John Hay 9 Mar. 09
G. R. Thompson 7 June
L. De. C. Walsh do.
F. Hovenden do.
J. Huddleston, e. 29 Nov.
T. M. Simkins 30 do.
Edw. Picking, d. 7 Dec.
A. M'Farlane 4 Jan. 10
John Elgee 1 Feb.
T. J. Thompson 24 May
J. H. Crawford 2 Aug.
M. Simmons 14 Mar. 11
Godf. Greene 16 Jan. 07
H. M. Straith, ad. 29 Au. 11
Jos. Fletcher 31 Jan. 17
W. E. Sweeny 6 Feb.
John Shaw 2 July 19
Gen Jas. Bower 3 Apr. 15
Wm. M'Leod 20 Oct. 13
Nathan Ashhurst 28 Ap. 14
D. Campbell 5 Dec. 10
Wm. Lax 25 May 20
C. M. Christian, d. June 09

Ensigns.

Fra. Stanford 21 Oct. 13
J. Montgomerie 10 Mr. 14
Alex. Adam 2 Apr. 16
Stoddart 3 Jan. 17
John Reed 1 Aug. 15
Tho. Hadwin 21 May 18
C. M. Burrows, d. 27 June 15
W. H. Adams 1 Feb. 21
Pa. G. Ledingham 16 S. 19
lt. 17 July 06

Adj. H. M. Straith, lt. 1 Apr. 18

Q. M. Tho. Howe 23 Jan. 13

Surr. J. Allardyce 30 Mr. 09

Assistant-Surgeon.

A.S. Reg. Orton 30S. 10
Rob. Shean 28 Jan. 15

Facings yellow.—Lace silver.

Ag. Greenwood & Co.

35th, (or Sussex)

"Maida."

Colonel.

Sir J. Oswald, K.C.B. 9Oct. 19

Lt. Colonel.

Lorenzo Moore, lt. 14 S. 09

Majors.

ꝛc A. Macalister, Lt.-Col. 13June18
ꝛc Cha. W. Wall 28 Feb. 19

Captains.

P. M. Pierson, m. 1 May 09
Wm. Johnson, m. 26 Feb.
ꝛc T. Rodgers, m. 12 Jan.
Wm. Green, m. d. 2 July 06
Jos. Wilder, m. 25 Mar.
ꝛc H. Rutherford 3 Sept.
Jno. Wear, m. 10 Apr. 19
Geo. Fenton 17 Mar.
G. A. Delbeste 15 Feb. 21
Jas. Guton, m. 6 Sept.

Lieutenants.

Tho. Stapley 1 Aug.
J. Freeman 20 Aug.
Alex. Sharrock, d. 31 Aug.
ꝛc H. W. Ames 18 Apr.
John. Emerson 11 May
ꝛc S. Greaves, d. 3 Sept.
Ara. Tennant 14 June
Wm. H. Tompkins 10 Dec.

Ensigns.

ꝛc W. Rainforth 25 do.
Edw. Wooler 12 July
Jas. Dawson, d. 5 Feb.
T. H. Davies 29 Mar.
John Petry, d. 6 Feb.

Ensigns.

ꝛc J. Barw. Wyatt 9 Dec.
Rob. Lizar 1 Sept.
Edw. Ingram 13 Sept.
Eardley Wilmot 11 Mr.
C. Macdonnell 31 Mar.
Hen. Semple 13 Aug.
Mark Dickens 14 Dec.
C. B. Cumberland 9 D.
Pay. G. Mauleon 4 Apr.

captain.

ꝛc Adj. C. S. Brearey, lt. 14 Aug.

Q. M. J. Matthews 25 Jy.
Surr. R. Edon 17 Ap.
Assistant-Surgeon.
A.S. ꝛc W. Keoghoe 7 Jy.

Facings orange.—Lace silver.

Ag. Macdonald & Co.

36th (or Herefordsh.)

"Vimiera."
"Salamanca."
"Nivelle."
"Toulouse."
"Peninsula."

Colonel.

Sir George Don, G.C.B. g. 4 Apr.

Lieut. Colonel.

Wm. Cross, lt. 25 May

Majors.

M. Leggatt, fc. 4 Jan.
W. W. Swain 23 May

Captains.

Hen. Vernon, m. 17 Sept.
W. Campbell, m. 1 D.
Joshua Crosse, m. 1 D.
J. Fraser, l. c. 30 Aug.
Rd. Gilbert, d. 9 Feb.
Cha. Bayley 1 Dec.
Rob. Blakeney 1 Dec.
R. N. Crosse 18 Sept.
John Vincent 20 Dec.
Chas. Moody 20 Dec.

Lieutenants.

J. Preedy, ad. 1 Jan.
W. H. Reade 18 Feb.
Thos. Smith, e. 28 Mar.
W. M'Leod 1 Aug.
Geo. Caithes 9 Jan.
H. Gibbs 1 Jan.
W. Peacock 1 Dec.
J. Colcroft, adj. 11 May
Geo. Walmsley 3 Apr.
Evan Macpherson 14 Ap.
Ed. Sabine 29 May
F. P. Webber 29 May

Lieut. W. Cocker 27 Apr. 20
Ensigns.
R. Montgomery 7 Sept. 12
Jas. M'Cabe 8 do.
Thos. Gibbons 9 do.
Geo. Bowman 10 Oct.
John Skerry 9 Dec.
John Roberts 29 Dec. 15
Wm. J. e Cross 1 Apr. 19
Geo. Graham 27 Apr. 20
Pay. W. Fraser 7 Feb. 04
Adj. Colerolf, *lt.* 28 Feb. 19
Q. M. Jos. Kemp 10 June 08
Surg. T. Bouchier 22 Aug. 11
Asst. Surg. Wm. Lindsay 6 Apr. 09
Facings gosling green.
Lace gold.
Ag. Greenwood & Co.

37th (North Hampsh.)

"Minden,"
"Peninsula,"
Colonel.
Sir C. Green, *Bt. g.* 17 Feb. 14
Lt. Colonel.
Gabriel Buter 3 July 17
Majors.
Edw. Barwick 12 Jan. 15
Wm. Bruce 24 Aug. 20
Captains.
Arch. Taylor 20 Sept. 10
H. O. Wood 2 July 13
J. Costley 24 Jan. 15
T. Valiant, *d.* 21 Aug. 17
H. *M. of* Worcester, *m. M. P.* 2 Dec. 19
Jos. Perry 7 Dec. 13
Tho. Garth 24 Aug. 20
Hinton East, *d.* 21 Nov. 13
Wm. J. Barrallier 22 June 15
Lieutenants.
Dillon Massey 7 Apr. 08
J. S. Fenton 13 June 06
J. A. Wilkinson 30 Oct. 11
Henry Dyer 17 do.
Fra. Herrick 30 Apr. 12
Richard Ker 10 June 13
Henry Sadlier 11 do.
T. Plunkett, *d.* 1 July
W. Johnson 2 do.
J. Ling, *adj.* 19 July 15
J. B. Hamilton 23 July 12
Isaac Moses 5 Feb. 18
Tho. Vincent 10 Aug. 15
Ensigns.
Edward Cox 10 Mar. 14
William Loug 17 do.
W. Gardiner 12 May
Arth. Guinness 12 Jan. 15
John Taylor 5 Feb. 18
Henry Coghlan 24 May
R. N. Lee 29 June 15
Geo. Gosselin 14 Feb. 16
Pay. J. Halfhide 29 Jan. 09
Adj. J. Lang, *lt.* 22 July 13
Q. M. J. N. Fox 15 June 20
Surg. H. Franklin 6 May 14
Asst. Surg. Robertson, *M. D.* 29 June 20
Facings yellow.—*Lace* silver.
Ag. Greenwood & Co.

38th (1st Staffordsh.)

"Monte Video,"
"Salamanca,"
"St. Sebastian,"
"Peninsula,"
Colonel.
Geo. Jn. *Earl* Ludlow, *G. C. B. g.* 10 Oct. 05
Lt. Colonel.
Hon. Sir C. J. Greville, *K. C. B. mg. M. P.* 21 Mr. 05
J. T. F. *Lord* Muskerry, *c.* 12 Aug. 19
Majors.
Tho. Evans 7 May 18
Sir C. Cuyler, *Bt.* 2 Mar. 20
Captains.
T. Willshire, *l. c.* 28 Au. 04
J. P. Perry 14 Apr. 08
Mat. Forster, *m.* 2 Nov. 09
Ja. Baillie, *d.* 14 Feb. 11
W. H. Wrench 7 May 18
Wm. Read, *d.* 21 Oct. 18
T. D. Franklyn 10 N. 14
C. J. Hardman 17 do.
Hugh Piper 13 June 11
H. L. Daniell 7 Nov. 13
Lieutenants.
Ja. Mathews, *adj.* 2 Jun. 08
J. Magill 30 Mar. 09
D. Osborne 11 May
John M. Tittle 1 Nov. 10
Edw. Hopper 21 Mar. 11
Adol. Cooke 16 July 12
Geo. Young 24 Nov.
R. H. Willcocks 26 Aug. 13
G. Mackay, *d.* 15 do.
Geo. Michell 20 Jan. 14
James H. Law 7 May 18
R. M'Carthy 5 June 17
H. De Lapasture 19 Mr. 18
Ensigns.
Rob. Matthew 26 Sept. 18
Alex. Campbell 17 D.
Tho. Kerr 25 do.
Fred. Moore 3 Apr. 17
Tho. A. Trant 30 Sep. 19
John Cuoolly, *d.* 15 Sep. 13
Hen. Grimes 19 Oct. 20
J. S. Torrens 26 do.
Pay. John Grant 21 Sep. 09
Adj. J. Mathews, *lt.* 18 Sep. 08
Q. M. T. Southall 25 Apr. 06
Surg. M. Cathcart 27 Ap. 15
Asst. Surg. W. Thompson 18 O. 10
Facings yellow.—*Lace* silver.
Ag. Greenwood & Co.

39th (or Dorsetshire)

"Gibraltar,"
"Alhubera,"
"Vittoria,"
"Peninsula,"
Colonel.
Nish. Balfour, *g.* 1 July 94
Lt. Colonel.
Cav. Sturt, *c.* 1 Apr. 15
Majors.
P. Lindesay, *l. c.* 1 Oct. 07
Roger Parke, *lc.* 25 Feb. 08
Captains.
Geo. D'Arcy, *m.* 9 July 03
D. Campbell, *m.* 31 Mr. 04
D. Macpherson, *m.* 31 Jan. 05
Cha. Catthew, *m.* 1 Sept.
Step. Cappage 15 Oct. 07
James Brine 3 Mar. 08
Fra. C. Crotty 5 May 14
Thomas Cox 25 Oct.
A. Hawkes 27 Feb. 07
R. T. Dundas 31 Aug. 15
Lieutenants.
S. Newport 15 Jan. 05
Hen. Smyth 14 Jan. 07
F. H. Hart 15 do.
C. Reynolds, *r.* 21 Apr. 08
Collet Barker 18 May 09
Tho. Baynes 20 July
Tho. Meyrick, *ad* 9 Sep. 15
A. G. Speirs 25 Oct. 10
Charles Cox 1 Oct. 12
Hen. Caldecott 10 June 13
Tho. Wright 22 Apr. 14
Robert Rhodes 24 July 15
T. C. Cameron 8 Feb. 21
Ensigns.
John Burns 25 Aug. 13
Cha. Sturt 9 Sept.
John Leckie 5 Oct.
J. Fitz Gerald 6 do.
John Manby 4 Nov.
Walter Balfour 31 Dec. 18
Jos. O'Meara 26 Dec. 16
Wm. Stewart 8 Feb. 21
Pay. B. Bunn 26 Aug. 06
Ad T. Meyrick, *lt* 20 July 14
Q. M. B. Lloyd, *en.* 21 Ap. 14
Surg. R. Walker 3 Dec. 03
Asst. Surg. A. Hamilton 17 May 10
Facings pea-green,—*Lace* gold.
Ag. Greenwood & Co.
Ir. Ag. Armit & Borough.

40th (2d Somersetsh.)

"Egypt," "Peninsula,"
"Waterloo,"
Colonel.
Sir B. Spencer, *G. C. B. l. g.* 2 July 18
Lt. Colonel.
H. Thornton† 13 June 11
Majors.
Sir S. Stretton, *lc.* 30 July 15
W. Balfour, *lc.* 22 June 20
Captains.
Rich. Turton 10 Feb. 08
Ja. Lowrey 16 June
H. J. H. Barnett 13 June 11
Rob. Phillips 25 July
Sir E. C. Bowen 7 Nov.
P. Bishop 12 Mar. 12
R. P. Stewart 7 Oct.
Rob. Morow 21 Sept. 09
B. M. Bell 21 Ap. 14
Richard Jebb 9 May 17
Lieutenants.
W. O. Sandwith 20 Oct.
Jas. Butler 14 Dec. 09
Hen. Millar 5 Sept. 10
Richardson 6 do.
Jas. Mill, *r.* 18 Sept. 11
Wm. Neilly 26 do.
Rich. Hudson 7 N.
W. Manning, *ad* 14 S. 12
Hayes Queade 25 Aug. 13
John H. Garner 27 Apr. 14
Geo. Hibbert 4 Jan. 15
H. Hemsley 18 July
John Crabb 10 Nov. 08
Ensigns.
Wm. A. Clarke 6 Jan. 14
Nath. Low 26 May 15
R. Thornhill 7 June
Geo. Moore 21 Nov. 16
John Newman 15 Feb.
Harc. Master 30 July 18
M. Dalrymple 24 Dec.
Jos. Curten 14 Sept. 15
Pay. Wm. Phillips 19 N. 03
Adj. W. Manning, *lt.* 24 Oct. 11
Q. M. Fra. Hales 25 Mar. 11
Surg. W. Jones, *M. D.* 3 Sept. 12
Asst. Surg. W. Barry, *M. D.* 4 Jan. 10
Facings buff.—*Lace* gold.
Ag. Collyer.
Ir. Ag. Armit & Borough.

41st.

"Detroit,"
"Queenstown,"
"Miami,"
Flank Cos. "Niagara,"
Colonel.
Hon. Sir E. Stopford, *K. C. B. mg.* 14 June 19
Lt. Colonel.
Wm. Evans 13 Aug. 12
Majors.
R. O. Friend, *lc.* 9 Dec. 13
H. Godwin 30 Nov. 15
Captains.
Joseph Tallon, *m.* 17 Ap. 06
P. L. Chambers, *m.* 12 May 08
W. C. Saunders 16 May 11
Edw. M'Coy 1 Aug.
H. Cradock 11 Aug. 14
J. L. Hill 13 do.
W. B. Saunderson 4 Mr. 13
Harris Hailes 22 Jan. 18
Wm. Watson 26 Nov.
E. B. Stehelin 6 July 15
Lieutenants.
B. W. Bluett 8 Feb. 10
An. M'Intyre 2 Apr.
Alex. Major 3 do.
A. H. Maclean, *r.* 25 Ap. 11
W. G. Gardiner 12 Aug. 12
John Smith, *adj.* 3 Ja. 15
W. O'Reilly 6 do.
J. H. Jeboult 7 do.
J. Mompesson 16 July
R. Butterfield 26 Nov. 18
Kildare Borrowes 30 D. 18
Simm. Purdon 17 Aug. 15
G. Johnson 2 Nov. 20
Ensigns.
Alex. Caldwell 26 Oct. 15
W. Armstrong 28 Dec.
Wm. Ashe 18 Apr. 16
N. Evans Smith 22 Jan. 18
Wm. Warren 26 Nov.
Wm. Gossip 29 Apr. 19
Percy Brown 25 Jan. 15
J. G. Bedingfield 2 Nov. 20
Pay. Jas. Raye 27 Aug. 03
Adj. Smith, *lt.* 30 May 11
Q. M. G. Thrower 15 Aug. 12
Surg. H. Cowen, *M. D.* 7 Sept. 15
Asst. Surg. F. Mouat 4 Jan. 10
Facings red.—*Lace* gold.
Ag. Greenwood & Co.

42d (or Royal Highlands.)

"Egypt." "Corunna." "Fuentes d'Onor." "Pyrenees." "Nivelle." "Nive." "Orthes." "Toulouse." "Peninsula." "Waterloo."

Colonel.

John, E. of Hopetoun, *G. C. B. g.* 29Jan.90

Lt. Colonel.

R. H. Dick 18June15

Majors.

Wm. Cowell, *h.* 30May11
Alex. Menzies 18June15

Captains.

John Campbell, *h.c.* 3D.07
M. M'Laine, *m.* 24Aug.04
Wm. Macpherson, *m.* 9Feb.00
T. F. Wade, *l.c.* 13July
D. Mackintosh 2May11
Rob. Boyle 14July
Alex. Fraser 10Oct.
Jas. Brander 28S.17
Wm. Middleton 18May12
D. M'Kenzie 8Mar.20

Lieutenants.

H. A. Fraser 8Feb.09
John Malcolm 14D.
A. Dunbar 25Jan.10
Rog. Stewart 11July15
Robertson, *ad.* 10O.
Alex. Strange do.
W. M'Dougall 12F.12
D. M'Kay 28May
John Grant 18Feb.13
G. M'Stevenson 11Jan.15
GFB. M'Pherson 24p.17
Jas. Macdougall 8Sep.17
Geo. M'Iver 2Mar.20

Ensigns.

John Leslie 20July15
Chr. Clarke, *r.* 3Au.
P. Campbell 28Apr.14
Laurence Fife 16Oct.17
J. R. Scott 27July14
James Clark 21May
Geo. Hogarth 22May17
Rob. Macdonald 3Mar.20

Pa. Alex Aitken 26Aug.13
Ad. Wm. Robertson, *lt.* 14Sept.15
Wm. King 31D.18
S. Macleod 9Jul.03
A. S. D. Macpherson 1June09

Facings blue.—Lace gold.

Ag. Greenwood & Co. *Ir. Ag.* Armit & Co.

43d. (Monmouthsh.) (Light Infantry.)

"Peninsula."

Colonel.

J. F. Ld. Howden, *G. C. B. & K. C. g.* 7Jan.06

Lt. Colonel.

CC. Patrickson 17June15

Majors.

Wm. Havers 6Feb.17 June19
R. Dalzell 28Sept.25

Captains.

Thos. Charnock 18Sept.28
Geo. Johnson 16Aug.10

J. P. Hopkins 29Aug.11
Thos. Relaneé 14May19
Henry Booth 23June
Wm. Freer 1Dec.18
Rd. Le Blanc 28Sept.
R. Whichcote 9Sept.19
H. G. Macleod, *m.* 29Sept.13
J. N. Jackson 28Feb.12

Lieutenants.

John Cooke 19Apr.10
J. M. Hill 28June
Ja. Considine 27Dec.
John Maclean, *r.* 27M.11
Alex. Steele 7Nov.
Barth. Casey 21May19
Geo. Hood 26D.
T. H. Grubbe 15Oct.
J. Harris, *adj.* 11Jan.16
John Finlay 27Sept.13
Wm. Considine 9Sept.19
Wm. Fraser 19Jan.14

Ensigns.

R. P. Webb 20Apr.14
Wm. Sharpe 2June
Wm. Grindlay 16Mar.15
H. Henry Slade 17do.
Henry Halford 3Mar.18
E. G. W. Keppel 4June
Hunter Ward 9Sept.19
Rob. Ferguson 24Feb.20
C. M. Hay 20Apr.
Pa. Tho. Tierney 23Jul.18
Ad. J. Harris, *lt.* 16Dec.13
Q. M. D. Williams 29N.10
Sur. J. Gilchrist 15D.04
A. S. Arch. Hair 12Nov.12

Facings white.—Lace silver.

Ag. Greenwood & Co. *Ir. Ag.* Armit & Borough.

44th (or East Essex)

"Egypt." "Badajos." "Salamanca." "Peninsula." "Waterloo."

Colonel.

Gore Browne, *l. g.* 29Jan.90

Lt. Colonel.

A Brooke, *l. mg.* 15June04
Sur. Sir G. H. F. Berkeley, *K. C. B.* 12Aug.19

Majors.

G Harding, *l.c.* 16Aug.05
E. Gregory, *h.c.* 27Nov.06

Captains.

H. Nixon, *l.c.* 20Dec.94
H. Debheig, *l.c.* 9July05
J. A. L. Carter, *m.* do.
J. Jessop, *fm.* 15June04
J. C. Guthrie, *m.* 21Mar.05
A. Brugh, *m.* 12Feb.07
John Shelton 17June15
Tho. Mackrell 11June18
Philip O'Reilly 13July20
W. Burney 9June14

Lieutenants.

W. M'Lean, *r.* 27Mar07
D. Caulfield 18June
E. Hemmings 28Mar.09
R. Fitzinberrow 30do.
John Cooper 9Aug.10
Rob. Smith 13Aug.11
Chas. O'Neill 23June16
Alfeni. Whitney 20D.17
Geo. Dunkevel 1Jun18
L. H. Short, *s.* 17Aug.13

J. C. Webster 13July20
Philip North 7Sept.
Ensigns.
R. Mackrell 28Mar.14
J. Donaldson 29do.
Alex. Wilson 19M.
G. Woollard, *ad.* 20N.17
Tho. Eastwood 11June18
Wm. Sargent 20Apr.15
Wm. Fludyer 30Dec.19
J. B. Escourt 1July20
Bair. Browne 21Sept.
Pay. P. Brennan 11N.15
Ad. G Woollard, *lt.* 30D.19
Q. M. H. Jones 9Jul.03
Sur. Gt. Jones 28Mar.11
A S. T. W. Newton 27D.10

Facings yellow.—Lace silver.

Ag. Greenwood & Co. *Ir. Ag.* Atkinson & Co.

45th (or Nottingham.)

"Roleia." "Vimiera." "Talavera." "Busaco." "Fuentes d'Onor." "Cindad Rodrigo." "Badajoz." "Salamanca." "Vittoria." "Pyrenees." "Nivelle." "Orthes." "Toulouse." "Peninsula."

Colonel.

C. Lister, *g.* 22Apr.09

Lt. Colonel.

L. Greenwell 19May14

Majors.

H Stacpoole, *l.c.* 18July11
Alex. Martin 19Dec.16

Captains.

J. Campbell, *l.c.* 29D.08
J. M. Stacpoole, *fc.* 19D.99
Tho. Hilton 26Jan.09
A. Anderson 25O.10
John Cole 28Feb.11
Edw. F. Boys 8June15
R. E. G. Gordon 26May14
R. R. Houghton 7July
P. O'Shaughnessy, *m.* 20Dec.04
Rich. Moore 16Aug.16

Lieutenants.

Rich. Kelly 27July09
H. S. Marsh 1Apr.10
Hugh Forbes 20Nov.
E. F. Moore 29do.
J. Douglas 20Dec.
Jas. Stewart 1Apr.12
John Grant, *d.* 30do.
T. Maples, *adj.* 23Jan.17
Rich. Pelham 27July09
James Reid 31Mar.18
T. Ethart 29Apr.19
T. R. Plumbe 30Nov.09
W. B. Butler 3Nov.18

Ensigns.

Wm. Richardson 3Aug.18
A. Montgomerie 18S.17
John Harrison 20July15
John Macintire 19Aug.
Tho. Eman 17Feb.20
Nich. Sykes, *d.* 2Mar.
S. Hodgson, *s.* 9D.15
E. Honeywood, *d.* 4D.16

Pay. J. H. Webb 30Oct.17
Ad. J. Murdoch, *lt.* 16June14
Q. M. Law. Walsh, 19D.11
Sur Wm. Smyth 28Aug.11
A. S. J. Patterson, *M. D.* 23Aug.11

Facings dark green.—Lace silver.

Ag. Greenwood & Co.

46th, (South Devon.)

"Dominica."

Colonel.

H. Wynyard, *g.* 1Apr.16

Lt. Colonels.

Geo. Molle, *c.* 3June15
A. Campbell 17Feb.18

Majors.

Alex. Ogilvie 17Feb.15
John M'Kenzie 17Feb.18

Captains.

J. Stewart, *m.* 23May00
Wm. Nairn 20Dec.09
Jas. Wallis 19Dec.11
A. Clarke 17Feb.15
Tho. Miller 17Feb.18
T. Thompson 7Sept.19
Alex. Cuppage 23Mar.16
Jos. Otway, *d.* 30Aug.16
J. H. Edwards 16Aug.17
Wm. Mullet 17Oct.18
H. Kilmsworth 11Jan.21

Lieutenants.

Chs. Higgins 1Mar.05
A. Campbell 18June07
H. Morrison 15Feb.09
Chs. Dawe 25Feb.13
Hamilton, 1Aug.
Geo. Grant 2Jan.14
Tobt. Pincell, *ad.* 17Sept.15
J. H. French 26Aug.15
A. G. Parker 11Nov.
J. Madigan 8Sept.25
John Skelton do.
Luke Prior 19June07
Henry Stuart 7Sept.09
G. A. Mahon 21Dec.18
James Law 8Sept.25
Alex. Read 7do.
Wm. Campbell 23June14
J. R. Raines 28May07
S. Rice 17Apr.15
R. G. Davidson 20Jan.16
Campbell 8Feb.20
G. B. Sutherland 13June
J. Campbell 11Jan.21

Ensigns.

Donald Stuart 2May12
Edw. J. Duke, *fl.* 20Oct.14
Rob. Campbell 21Dec.15
W. Hutchinson 24Feb.16
J. C. Drew 25Feb.18
Tho. Gleeson 14June18
E. Sutherland 27Nov.18
Chs. Carroll 1Feb.21
Pay. Campbell 31Aug.09
Ad. F. Purcell, *lt.* 1Feb.20
Q. M. W. Barefoot 31July09
Sur. Tho. Forster 31Aug.15
A. S. Geo. Bush 31Aug.15
R. A. M'Munn 15Feb.17

Facings pale yellow.—Lace silver.

Ag. Greenwood & Co.

47th, (Lancash.)

" Tarifa."
" Vittoria."
" St. Sebastian."
" Peninsula."

Colonel.

Hon. Sir A. Hope, G.C.B. l.g. M.P. 26Apr.13

Lt.-Colonel.

R. G. Elrington 4June13
W. H. Meyrick 29June15

Majors.

Hon. Lei. Stanhope, † l. c. s. 4July16
J. W. Hutchison 5Dec.19

Captains.

F. Fetherston, *m.* 25A pr.08
J. W. O. Donoghue, *l.c.* 12June06
P. W. Ramsay, *d.* 23June08
Tho. Backhouse 7July
Fade Heatley 14Sept.09
Hen. Parsons 13June17
Jas. Pickard 14Jan.13
C. H. Mainwaring 15O. 14
G. F. Sadlier 24June15
Patrick Forbes 10Feb.14
T. W. French 5Dec.19

Lieutenants.

P. Dundas 25Aug.07
J. T. Keays 11Sept.06
Ja. Clarke 5Nov.07
J. Hutchinson 14Apr.08
John Hill 21July
H. Wainwright 3Sept.09
C. J. Cochrane 6do.
Tho. Daly 19Oct.
J. H. De Burgh 1Mar.10
John Atherton *ex.* 13June11
Rob. Cochrane 26do.
John Sandes 4May14
R. W. Macdonnell 26July18
W. Murray 22Jan.17
Charles Lane 23Oct.13
John Pasley 21June15
Edw. Dundee 3Aug.
Henry Watts 25Feb.18
E. Michell 8Dec.13
Jas. Stewart 25Apr.16
John Gordon 13Apr.20
E. C. Isaacson 11Jul.14
C. M'Donald 25May15
A. Frazer 18Nov.19

Ensigns.

W. D. Deverell 4May15
Robert Ridge 8Sept.14
Ang. Millar 20July16
Eu. M'Carthy, *ad.* 24Ja.17
W. T. R. Smith 1Apr.19
J. D. Brown 5Dec.
Wm. Snow 19Dec.15
J. Murphy 8June
J. M. Geddes 17Aug.20
Pay. R. Mitton 17F.14
Ad. E. M'Carthy, *ex.* 5D19
Q. M. John King 25May15
Surg. G. Ridsdale 9Sept.19
A. S. T. M'Curdy 23July12
M. Grimith 24Oct.11
Facings white.—Lace silver.
Ag. Greenwood & Co.

48th, (Northampton.)

" Talavera."
" Albuhera."
" Badajoz."
" Salamanca."
" Vittoria."
" Pyrenees."
" Nivelle." " Orthes."
" Toulouse."
" Peninsula."

Colonel.

Ld. C. FitzRoy, *g.* 1Jan.03

Lt.-Colonel.

Ja. Erskine, † *c.* 20June11

Majors.

George Druitt 3Oct.16
Gil. Cmittiere, *l.c.* 2Jan17

Captains.

Tho. Bell, † *m.* 19Sep.05
J. T. Morisset, *m.* 26D.
Ja. Taylor, *m.* 4June07
W. P. I. Parry 17May08
Fra. Allman 13June09
W. N. Watkins 8Mar.10
D. Falla, *m. d.* 1Dec.04
Geo. Mackay 13May12
P. Mac Dougall 28July14
John B. Brooke 1Oct.18

Lieutenants.

John Campbell 8Oct.05
J. Cuthbertson 28Jan.08
G. W. Leroux 3Feb.
Edw. Vincent 4do.
H. E. Robinson 9do.
I. W. Duke, *r.* 10do.
John Marshal 19May
T. Brotheridge 1June09
E. C. Close 2do.
C. J. VanderMeulen 10Au
Val. Bloomfield 17June11
W. m. Reed 26June15
John Croker 4Feb.17
A. Waddell 19Sept16
Wm. Wilson 19May16
Wm. Metge 18July15
H. M'Quarrie 19Feb.14
E. J. O'Brien 9Oct.15
W. Kenworthy 1Oct.18
Tho. Weston 2Mar.20
R. C. H. Gordon 14July15
Cha. Campbell 23June19
And. Russell 30June17

Ensigns.

John Wild, *ad.* 7July14
Lach. M'Alister 9Nov.15
Thomas Lewis 19May14
C. H. Roberts 10May15
J. Haggerstone 9Jan.17
Edw. King 6Feb.
W. Grove White 1Oct.18
Thomas Hayes 1Mar.17
Wm. Codd 2Mar.20
Pay. T. Murray 2Nov.15
Adj. J. Wild, *ens.* 7July14
Q. M. G. Stubbs 5May08
Sur. A. Stephenson 29O19
As. Abr. Fenton 18Apr.13
J. Mitchell 29June20

Facings buff.—Lace gold.

Ag. Greenwood & Co.

49th, (or The Princess Charlotte of Wales's, or Hertfordshire.)

" Egmont-op-Zee."
" Copenhagen."
" Queenstown."

Colonel.

Sir M. Nightingall, *K.C.B. l.g. M.P.* 13Feb.20

Lt.-Colonel.

Jon. Yates, *c.* 13May15

Majors.

Tho. Bunbury 24Aug.13
John B. Glegg 9Mar.20

Captains.

James Dennis, *m.* 6Au.08
J. Williams, *m.* 4Aug.04
Rob. Johnston, *m.* 21Au.06
Alex. Lewis 13June11
Henry Ormond 24Sep.12
Rob. Bartley 10Aug.15
Tho. Stephens 23Dec.15
Tho. John Campbell 2Ap18
Tho. Lamont 9Mar.20
J. Mitchell 1Oct.07

Lieutenants.

Sam. Holland 8Aug.11
Edw. Danford 20Apr.13
Edm. Morris, *r.* 21do.
John Sewell 23do.
S. Richmond 24do.
S. Blyth 28do.
J. Stean, *adj.* 9May
John Otter 10do.
Henry Maxwell 13Jan.14
James King 13May13
Edmund Peel 13Mar.17
D. M. Saunders 9Mar.20
Ar. Maclachlan 10Aug.

Ensigns.

Jas. Simpson 13May15
Robert Innes 14do.
Geo. Mathew 24June
K. de Lisle 23Sept.
R. H. Sheaffe 21Sep.15
E. G. Stokes 23June14
W. Browne 9Mar.20
And. Gammell 17Aug.
Pay. Ja. Brock 7July05
Adj. J. Stean, *lt.* 5July12
Q. M. J. Harpur 12Aug13
Sur. A. M'Lachlan 22Au11
As. S. D. Doherty 15July18

Facings green.—Lace gold.

Ag. Greenwood & Co.
It. Ag. Armit & Borough.

50th, (or West Kent)

" Egypt."
" Vimiera."
" Corunna."
" Almarez."
" Vittoria."
" Pyrenees."
" Nive."
" Orthes."
" Peninsula."

Colonel.

Sir J. Duff, *Kt. g.* 31Au.98

Lt.-Colonel.

J. B. Harrison † 4Nov.19

Majors.

TD Campbell, *lc.* 13Jun11
E. T. Poe 10Feb.20

Captains.

Wm. Mason 19Nov.07
N. Wodehouse 26Sept.11
Hol. Custance 26May14
Edw. Scott, *m.* 3Dec.06
Jas. Bishop 27June11
Tho. Ryan, *d.* 30Sept.19
H. F. Jauncey 8Nov.
Wm. Turner 4do.
C. J. Baldwin 10Feb.20
J. Patterson 19Oct.

Lieutenants.

Geo. Curtley 13Apr.09
A. P. Browne 13F
Dan. Bateman 25J
Edw. Johnston 4J
G. M'L. Tew 30Se
W. E. Crofton, *ad.* 17
Wm. Ross 27J
J. H. Serjeant 30N
George Hlude 20D
James Weir, *d.* 30
R. Seward 13J
Jas. Briggs 28J
Hen. B. Tudor 19O

Ensigns.

Tho. Ahmuty 30Sep
Cha. Willes 17Sep
Wm. Sheaffe 4No
Henry Gill 5d
John Foy 29De
Geo. Ross 2Ma
Jas. B. Ross, *d.* 19Oc
John Vassall 1Jun
Pay. W. H. Vinicom 6Jan
It. 31De
Adj. W. E. Crofton, *lt.* 31Oc
Q. M. B. Baxter 7Se
Sur. P. Jones, *d.* 7S
A. S. T. Young, *d.* 9Sept
Facings black.—La silver.
Ag. Greenwood & C

51st, (2d York West Riding.)

(Light Infantry.)

" Minden."
" Victoria."
" Nivelle."
" Peninsula."
" Waterloo."

Colonel.

W. Morshead, *g.* 9May

Lt. Colonel.

Sam. Rice † 24Apr

Majors.

W. Thwaites 22Jun
J. F. Keyt, † *l.c.* 24Ap

Captains.

J. Campbell, *m.* 1Au
Rich. Storer 13July
J. Hen. Phelps 18
James Ross 12Dec
John Ross 15Apr
E. Frederick 28Apr
Fra. Minchin 29Jun
Henry Bayly 24Apr
W. H. Hare 18Nov
W. H. Elliott 18Nov

Lieutenants.

T. Brook, *r.* 9May
B. B. Hawley 10do
Wal. Mahon 13July
O. Ainsworth 26Jul
Fra. Kennedy 21F
John Flamanck 19D
J. D. Simpson 3D
F. Mainwaring 15Ap
C. W. Tydale 3June
J. S. Powell, *ad.* 13Jan
T. N. Cochrane 13Feb
Edw. St. Maur 16Nov

Ensigns.

C. J. Baillie Hamilton 1June
Fred. Mathews 26June
Wm. Timson 16Oct
John Meade 4Jan
Edw. Forman 31Aug

Mat. Miller 18Nov.19
Cha. Eatridge 4Oct.20
E. J. Johnston 16Nov.
Wm. T. Morshead 4D.
Pay. Gibbs 15F.10
Ad. J. S. Powell, *d.* 25F.19
Q. M. W. Kenny 10June13
Surg. Webster 6O.04
A.S. J. F. Clarke, *M. D.* 25June14
Facings grass green, Lace gold.
Ag. Greenwood & Co.

52d. (Oxfordsh.) (Light Infantry.)

"Peninsula,"
"Waterloo."

Colonel.
Sir Hildebr. Oakes, *Bt. G.C.B. l.g.* 25Jan.09

Lt. Colonel.
Sir J. Colborne, *K.C.B. c.* 18July11

Majors.
C. Rowan, *l.c.* 9May11
Sir J. M. Tylden, *Kt. l. c.* 16July18

Captains.
W. Rowan, *l.c.* 19O.08
Sheddon, *m.* 9May14
F. Love, *m.* 11July
Geo. Young 20Jan.12
Jas. M'Nair 11May
John Cross 31Dec.12
Cha. Yorke 24Dec.13
Cha. Keaney 9Sep.19
E. F. FitzGerald 19May14
E. R. Northey 24June19

Lieutenants.
Winterbottom, *ad.* 28 eb.10
M. Anderson, *m.* 10O.09
S. D. Pritchard 11Apr.11
G. J. Love 15do.
Sir W. H. Cierke, *Bt.* 23July
George Hall 9May12
Geo. Gawler 15do.
Hn. W. Browne 26N.
Edw. Scoones 24D.
G. Campbell 25Feb.18
H. P. Smith 2June10
Eaton Mouins 9S.
W. Lonnge 29Apr.13

Ensigns.
R. K. Hill 8Feb.15
William Blois 3May
Hon. E. W. Cheiwynd 29Jan.18
John Bentham 3Aug.15
R. F. Hill 24June19
Wm. Forbes 9Sep.1.
Wm. Vivian 22July
Pay.
Ad. Winterbottom, *lt.* 23Sep.18
J. M. Campbell 4Apr.05
Surg. B. Gibson 7D.09
A.S. W. Macartney 8S.19
Facings, buff — Lace silver.
Ag. Greenwood & Co.

53d. (Shropshire)

"Talavera."
"Salamanca."
"Vittoria."

"Pyrenees,"
"Nivelle,"
"Toulouse."
"Peninsula."

Colonel.
Hon. Rowland, *Lord* Hill, *G.C.B. l.g.* 24Feb.17

Lt. Colonels.
S. Mawby, *m.g.* 5Oct.01
Sir G. R. Bingham, *K.C.B. m.g.* 14Mar.05
J. Mansell 12Feb.18
Edw C. Fleming 24Feb.20

Majors.
W. Inglehey, *l.c.* 24Oct.11
John Giles 20Jan.20

Captains.
J. Wheatstone, *m.* 9July03
W. Coultman, *m.* 16June04
J. M'Caskill, *m. d.* 8Mar.06
Wm. Cuppage 1June09
C. Chepmell 1Oct.12
Cope Williams 23Aug.18
John Eden 26Dec.
R. G. Horsley 30Jan.19
Arthur Daly 8May
Tho. Emery 16Mar.20

Lieutenants.
R. T. Greene 18Oct.08
Wm. Booth, *ad.* 25Mar.09
A. Knox 11Jan.10
Tho. Impett 26July
D. H. Austice, *r.* 29Jan.19
John Fraser 12Feb.
J. Hutchinson 13do.
Wm. Harrison 3Dec.
J. C. Heathcote 10do.
And. Browne 9Nov.14
R. Macalpine 16Dec.13
M. Morphett 20June15
P. R. Cameron 1Aug.
Jacob Silver 15Oct.18
Ja. Stewart 16do.
Edw. Browne 17do.
Hon. F. Curzon 1Nov.
R. F. Davis 24do.
Ja. Sweeney 1Dec.
Geo. Despard 30Jan.19
Ja. Gardner 8May
Rob. Taggart 11Feb.20
E. S. Prideaux 3Aug.15
Jas. Dawson 30Mar.20

Ensigns.
Geo. Carpenter 1Oct.18
H. Gray do.
D. M. Byrne 1Jan.17
John Little 1Jan.19
Thomas Hill 20Mar.
Wm. Warren 8May
T. M. Bremer 9Dec.
Wm. Kreffing 11Feb.20
Pay. R. Monk 4June14
Ad. W. Booth, *lt.* 16Feb.18
Q. M. R. Blackie 9July03
Sur. W. Pollock, *M. D.* 8Oct.18
A.S. R. Miller 15Dec.04
B. L. Sandham 12N.07
Facings red.— Lace gold.
Ag. Greenwood & Co.

54th (West Norfolk)

"Egypt."

Colonel.
J. Gascoyne, *g. M. P.* 13June16

Lt. Colonel.
Wm. Macbean 30Oct.20

Majors.
Kelly, *l.c.* 31Oct.11
Leslie Walker, *l.l. c.* 18Mar.19

Captains.
T. C. Kirby, *m.* 28S.00
R. Blakeman 15Mr.09
Jas. Leslie 31Jan.11
Geo. Black 9July12
Wm. Ja. Rea 22June15
Fred. Gascoyne, *m.* 3Jul.
Tho. G. Coote 24Feb.10
John J. Grindley 24June18
J. Campbell 28Feb.16
E. C. Emett 4June18

Lieutenants.
Alex. Burnett 15Mr.09
G. Bromhead 23do.
E. A. Evanson 20Ap.
Woodgate, *r.* 28Sep
W. m. Claus 22Feb.10
Rich. Kelly 14June
John Gray 19Sept.11
P. Mandilhon 7Nov.
J. C. S. Siyfield 30Mar.14
Cha. H. Potts 13Nov.17
Robert Holt 14July08
Edw. Nugent 7D.20

Ensigns.
Tho. Fraser 5May14
Cha. Hill 12do.
J. Clark 2June
W. Thomas, *d.* 13Jul
Pryce Clarke 2Mar.15
J. Dowdall, *ad.* 4Jan.
Burr. Kelly 20Sept.
R. T. R. Pattoun, *d.* 11Ja.16
Cha. Gascoyne 7Dec.20
Pa. J. Pillon 26Nov.18
lt. 20Mar.07
Adj. J. Dowdall, *en.* 24Aug.15
Q. M. W. Coates 1Au.11
Su. C. Hamilton 27Jan.20
A.S. M. F. Eynan 28E.11
Facings green.— Lace silver.
Ag. Greenwood & Co.

55th (Westmoreland)

Colonel.
Sir W. H. Clinton, *G.C.B. l. g. M. P.* 25Apr.14

Lt. Colonel.
R. Frederick 18Dec.17

Majors.
A. Macdonald 18Dec.17
Charles Mill 11Jan.21

Captains.
M. H. Dickens, *r.* 28Dec.09
R. Rainey, *m.* 13Apr.
T. W. Nicholson 14Oct.13
J. S. Elligood 9Dec.
A. Frend 7Apr.14
Auth. Suasso 31Jan.11
T. G. Peacocke 25Oct.14
Wm. Loftie, *m.* 9Cjuly01
Fred. Weldon 8June09
Arthur Morris, *m.* 8D.05

Lieutenants.
Wm. Kemp 20Nov.07
Alex. Gardner 9May09
A. M. Nicholson 3Dec.11
Neil Sinclair 13Feb.12
F. H. Hall 24Dec.14
F. W. Armstrong 31Jan.16
Peter E. Craigie 25Sep.14
Jas. Ralston 24Sep.18
R. N. Boyes 8June
A. P. Pack 31Dec15
Cha. Warren 13Nov.14
T. Toward 29Sep.14

Ensigns.
Geo. Goodall 9Sept.13
W. Macdonald 3May14
Jas. Jackson 14Jan.15
R. Ficklin 30July
W. H. Champion 11May
H. M. St. V. Rose 8Jan.16
B. Cumberland 19Aug.19
M. Forlong 6July15
Pay. J. Goddard 29Aug.11
Adj. W. M. Mackay, *lt.* 8June09
Q. M. Wm. M'Intosh, *ens.* 22June09
Sur. E. O'Reilly, *M. D.* 9Sept.15
A.S. J. Macdonnell, *M.D.* 14Dec.15
Facings green.— Lace gold.
Ag. Greenwood & Co.
Ir. Ag. Armit & Borough.

56th (West Essex)

"Gibraltar."

Colonel.
Sir J. Murray, *Bt. K.C.* 31Mar.18

Lt. Colonel.
F. Barclay 27June13

Majors.
Sir C. W. Burdett, *Bt. l. c.* 29Nov.10
R. Grant, *l. c.* 27June11

Captains.
J. Gualey, *m.* 19Sep.04
H. H. Prichard, *m. d.* 9Jn.03
Jas. Grant, *m.* 3July
R. Barrington, *r.* 20Oct.08
P. S. Norman 9Mar.10
J. G. Ogden 13Sept.
L. O'Hara, *m.* 29Dec.06
J. R. Murry 2Jan.14
Thos. Foreman 14May18
J. E. Cairnes 1Feb.19

Lieutenants.
Wm. Gun 26Jan.07
L. H. Gordon 18June
Amos Thorne, *d.* 7Jan.08
W. H. Arthure 24do.
C. O'C. Higgins, *pr.* 15do.
R. Brough, *s.* 5Feb.
John Kenny 3Feb.
J. Drummond 21Dec.09
W. Woolls, *ad.* 19July10
Warb. Otley 13May19
Geo. Nesbitt 6Nov.15
H. E. Hill 2Apr.14
Benj. Mason 25Mar.11

Ensigns.
Nich. Palmer 11Nov.13
Ja. Edw. Taylor 15do.
Ja. Butt 8Dec.
W. H. Pyne 9do.
R. S. Vigurs 10do.
Wm. Oxseley 30May18
Wm. Hewetson 31do.

P.O. Leighton 30Dec.13
R. P. Tuce 10Sept.15
Pay. J. Finniss 31Jan.03
Adj. W. Woulds, lt. 20Mar.18
QM.R Mullingar 30Jan.03
Surg. H. W. Markham 2Dec.13
A.S. Wm. Bell 4Mar.15
Facings purple.—Lace silver.
Ag. Donaldson & Co.

57th (West Midd.)

"Albuhera,"
"Vittoria,"
"Pyrenees,"
"Nivelle," "Nive,"
"Peninsula."

Colonel.
Sir H. Dalrymple, *Bt. g.* 27Apr.11

Lt. Colonel.
Oct. Carey + 30Sept.19

Majors.
T. Shadforth, *l.c.* 30Jun11
H. M'Laine 14Oct.13

Captains.
John Campbell 5May05
H. Mosman 26do.
Rob. Hoult 31May09
Price Heis 15Feb.10
D. M'Lachlan 11July11
V. Y. Donaldson 24Jun.13
RR Heaviside 15June15
P. Macdougall 14Oct.19
Rice Price 27Apr.20
Henry Oulton 3Oct.

Lieutenants.
Jas. Jackson 19June11
Geo. Francis 20do.
Philip Aubin 29Apr.13
Edw. Powell 30Aug.05
H. B. Hartley 8Sept.13
John Cundall 28Aug.15
Patrick Logan 25Mar.18
A. W. Tinling 9Mar.15
James Doby 14Oct.19
E. Montgomerie 10Feb.20
Wm. Bourchier 27Apr.
Jas. Brown 3Oct.

Ensigns.
J. W. Donelan 3Apr.17
T. Deaman, *ad.j.* 28Apr.14
Wm. Ferrier 9Mar.15
T. Bainbrigge 24May
Hen. Shadforth 14Oct.19
J. W. Taylor 10Feb.20
B. Daveney 27Apr.
E. Car. Smith 28Dec.19
W. J. P. Gore 26Oct.20
Pay. T. Shapter 8Aug.98
Ad. T. Deaman, *ens.* 5F. 18
Q.M.S. Johnson 14Dec.15
Surg. J. Evans 15June19
A.S. D. Campbell 19Apr.16
Facings yellow.—*Lace gold.*
Ag. Greenwood & Co.
Fac Ag. Arnit & Borough.

58th (Rutlandshire)

"Gibraltar,"
"Egypt," "Maida,"
"Peninsula."

Colonel.
R. E. of Cavan, *K.C.g.* 1July11

Lt. Colonel.
Da. Walker, *c.* 16Nov.09

Majors.
F. B. Campbell, *l.c.* 28Mar.11
Edw. Darley, *l.c.* 16S.47

Captains.
Jas. Price, *l. c.* 8Aug.99
Cha Baldwyn, *m.* 9July03
P. Dudgeon, *d.* 19Mar.07
H. B. Hall, *m.s.* 5Feb.14
J. W. Frith 29Jan.12
F. H. Fuller 24Aug.15
D. MacGregor. *m.* 8O.05
J. Montgomery 16June08
Geo. Phelan 13Nov.13
Warner Lewis 7Dec.20

Lieutenants.
E. Fitzgerald 29Oct.06
D. Morrison, *ad.* 20Mr.07
Abr. Briggs 29Dec.08
Wm. Sadlier 4May09
G. Collins 16Nov.
Cyrus Brohier 3July10
W. Edwards, *r.* 10Nov.13
A. Beverhoudt 9Apr.14
Wm. Firebrace 20June17
T. R. Timbrell 26Nov.18
W. A. Stewart 4May20
Wm. O'Neill 22May18
Edw. O'Brien 7Dec.20

Ensigns.
Ja. Wilson 19May14
Gab. Kenyon 31Aug.15
James Seymour 10Sept.15
John Skinner 30Dec.19
Hen. Hebden, *d* 25May15
Geo. Stirling 4May20
J. M'Caffery 7Dec.
Adjutant. 7Dec.
T. G. Matteson 11Jan.21
Pay. E. Fugion 23Dec.19

Lt. 25July11
Ad D Morrisson, *lt.* 11D17
Q.M.W. Phillips 19May06
Sur. Wm. Daunt, *M. D.* 12May14
A.S. C. St. John 3Sep.12
Facings black.—*Lace gold.*
Ag. Greenwood & Co.

59th (2d Nottingham.)

"Corunna,"
"Java,"
"Vittoria."
"St. Sebastian."
"Nive."
"Peninsula,"

Colonel.
A. Ross, *g.* 28Mar.01

Lt. Colonels.
A. M'Leod, *l.c.* 13June11
G. M'Gregor 13June13

Majors.
G.W. Walker, *l.c.* 15Apr.17
Fra. Fuller 17July

Captains.
G. Halford, *m.* 30Aug.08
David Graham 11Jan.10
John Butler, *d.* 26Aug.11
H. Pitman 27do.
R. C. Stevenson 28Sept.
Fra. Fuller 15Feb.12
E. Duncan 24July17
Geo. Mathers 14S.13
Duncan Gordon 20Apr.15
W. F. Mayne 20Oct.19
John Cowper 10May20

Lieutenants.
JP. Penefather 22Sept.08
S. Clutterbuck 17Nov.
Rich. Mamers 8Feb.10
R. Whittle 22do.
A. Campbell 28Mar.11
Jas. Doran 18Apr.
Nich. Chadwick 5D.
N. Hovenden 1do.
L. Carmichael, *adj.* 7Mar.12
H. Hartford 19do.
John Lukis 6Aug.
Rich. Wolfe 3Dec.
Edw. Long 16June13
James Burn do.
M. H. Hector 24Sept.
Alex. Howard 29do.
H K Bloomfield 7An.17
W. H. Sampson 15Apr.19
B. Barlow 18May
W. M'D. Matthews 7Jan.
Edw. Griffiths 9Oct.
Wm. Williams 12Feb.06
John Vincent 10May20

Ensigns.
Edw. Coventry 1Apr.17
John Howe 21Nov.16
G. Chichester 18Sept.17
Alex. Murray 21May18
A. Macdonald 5Nov.13
George Clark 7Dec.20
M. C. Pitman 1Feb.21

Pay. John Wright 20Ja 14
Ad. L. Carmichael, *lt.* 12May20
Q.M.M. Franklin 20May17
Surr. John Hume 1 June00
A.S. R Bradenach 4Ap.05
W. Thompson 4May09
Facings white.—*Lace gold.*
Ag. Greenwood & Co.

60th (R. American)

1 Bn. Rifle Corps.
2 Bn. Light Infantry.

"Martinique,"
"Peninsula."

Colonel in Chief.
His Roy. Highness Fred. *Duke of York, K. G. & G.C.B.f. m.* 25Aug.97

Colonels Comm.
N.C. Burton, *g.* 3Jan.06
Hon. E. Phipps, *g.* *M.P.* 26Aug.07

Lt. Colonels.
E. Cobl, *m.g.* 26Oct.04
G. Mackie + *c.* 22Dec.08
Alex. Andrews 12Aug.19

Majors.
J. F. Fitz-Gerald, *l. c.* 9Nov.09
John Galiffe, *1st* 15Mr.10
A. Rumpler, *lc.* 16Aug.
Hen. FitzGerald 11N.13

Captains.
F. Jm Thurn, *m.* 24Apr.03
L. Jm Thurn, *m. d* 25do.
A. Krieu, *m.* 25May
J. Schroedle, *m.* 19S
E. Purdon, *m.* 27Aug.07
Ant. Stampa 10Oct.09
Henry Petrie 11do.
C. Mackenzie, *l. c.* 12Dec.99
Robert Kelly 16Aug.10
F. Holmes 19Sept.11
Mely. Stewie 14July09
J. Francimm 28Jan.13
W. H Sewell, *d.c.* 12Mr.12
Fra. Bevilze 1Aug.13
J. Strongitharm 5do.
A. de Damas 19do.
C. Barrington 14do.
Wm. Pearce 15do.
Henry Muller 18May80
Cha. Leslie 5Nov.13

Lieutenants.
Col. Campbell 3Sept.95
R. S. Redman 26Feb.08
J. Hein Adair 28Sept.09
John Carlton 29do.
And. Lachoe 1Oct.
Jul. Von Boeck 9do.
Andrew Ellison 12do.
R. B. Heslop 20do.
Leo. de Freger 30do.
Matthew Furst, *r.* 4N.
Richard Pasley 6do.
An. F. Evans 9do.
H Bo. Altenstein 10do.
John Hearn 18Feb.10
Peter Kennedy 19do.
M. Cottman 2June
J. A Wieburg, *ad.* 2Ap.14
Peter Eason 20Oct.10
Amb. Spong 26Apr.14
Chichester, *d* 4Nov.12
R. P. Pack 12Apr.20
Tho. Keal 13do.
F. G. Bartlet 18May

Ensigns.
Arthur Smith 7Nov.13
John Kelly 8do.
Alex. Paterson 4D.
C. W. von Kruger 2Ja14
Chr. Katzmann 23do.
Wm. Heurman 27do.
R. Stapleton 19Apr.
J. Robinson 21do.
R. A. Andrews 18Aug.
D. O'Brien 1Sept.
Wm. M. Collings 3Nr.
W. B. Caldwell 6Sep.
John Day 10Dec.
T. Adams, *ad.* 16June15
D. Dickson 8Dec.
Wm. Sleator 20Apr.14
J. O'Gorman 29Apr.15
Jas. Sweeny 9Sept.
H. J. Shaw, *d.* 13July

Digitized by Google

Paymasters.

Hen. Biggs 22Oct.13
Geo. Read 6May15

Adjutants.

J. A. Wicksburg, d. 10D.12
Tho. Adams, m. 6May19

Qr. Masters.

W. Maxwell 6July18
John Kiens. 6Apr.18

Surgeons.

John Faries 21Dec.00
W. R. Mostler 2Nov.09

Assist. Surgns.

Alex. Melvin 6Sept.11
Peter Smith 21Nov.13

Regimentals green, Ag. Greenwood & Co.

61st (S.Gloucestersh.)

"Egypt."
"Salamanca."
"Nivelle."
"Toulouse."
"Peninsula."
"Maida."

Flank Cos.

Colonel.

Rt Hon. Sir G Hewett, *Bt. G.C.B. g.* 4Apr.00

Lt. Colonel.

W. C. Royall 25July12

Majors.

John Tho. Lane 30Sept.19
C. Poitier, *l.c.* 10Feb.20

Captains.

W. Greene, *m.* 18Dec.06
M. Annesley 24Dec.07
D. Goodsman 28Nov.08
E. Charleton 22June09
J. Hamilton 16Aug.
J. Chancellor 14Sept.
Rich. Giles, *d.* 28Dec.
H. Simmonds, *d* 31Mar.13
Jas. Stewart 28June15
Norb. Furnace 30Dec.19

Lieutenants.

Tho. Gloster 17Mar.08
R. Armstrong 20Ap.09
John Wolfe 22June
Edw. Gaynor 13June11
Alex. M'Leod 12Dec.
Archer Toole, *ad* 30Jan.12
James Harris 26July
And. Connell 29Sept.13
Ja. Gammell, *d.* 23Feb.15
Wm. Sayers 15July15
John De Lacy 15Jun.11
R. N. Verner 30Dec.19
Jas. Patience 24Oct.11

Ensigns.

Wm. Briggs 13Jan.14
E. Mac Donnell 30Dec.
F. P. Grieve 17June18
Geo. Parke 3Mar.14
Edgar Grieve, *d.* 8Feb.18
W. m. A. Conran 23Apr.
G. E. Dawson 5Dec.16
R. E. Coghlan 28Sept.20
Pay. John Glas 30Jan.12
Adj. A. Toole, *lt.* 9Dec.19
2. M. W. Clark 16Jan.17
Sam. Christ. Gill 23June20
A. S. C. Whyte 14May18

Facings buff.— Lace silver.

Ag. Greenwood & Co.

62d, (or Wiltshire)

"Peninsula."

Colonel.

Sir S. Hulse, *g.* 25June10

Lt. Colonel.

Geo. Gaussiett 2May11

Majors.

D. Ximines, *l.c.* 25Aug.04
R. Roberts, *l. c.* 5Oct.20

Captains.

Eyre Smyth, *m.* 27N.01
W. m. Hall, *m.* 25June05
W. m. Riddall, *m.d* 23July
J. Sweenel, *m.s.* 31Jan.05
W. Hartley 21Dec.08
W. Johnstone 1Feb.10
John Walter 24Mar.13
John Reed 25dc.
Wm. L. Peard 13Jan.18
Sack. H. Eaton 5Oct.20

Lieutenants.

Edw. Parker, *ad.* 6N.07
John Keith 7dc.
James Butler 9dc.
A. Stewart 29Sept.08
Jas. Dennis 15June09
Ferd. Spiller 1Feb.10
John O'Grady 24Sept.13
Æ. M'Goldrick 15Jan.18
John Godfree 16Dec.14
Henry Michell 15May17
J. F. Macdonell 25Oct.13
J. Singleton, *d.* 25July12
John Mansell 5Oct.20

Ensigns.

J. H. Whitney 17Mar.14
R. B. Wilson, *d.* 21Apr.
E. P. Brooke 18Sept.17
Cha. H. J. Lane 26Mar.18
G. G. Warden 21May
Ld. F. Lennox 3Sept.
Rich. Power 5Feb.20
Geo. Damerum 5Oct.

Pay. R. Jellicoe 24Feb.14
Ad. E. Parker, *lt* 25May08
Q. M. G. Robertson 1N.09
Surr. R. Speucer 9July03
A.S.J.J. Fawcett 14Feb.13

Facings buff.— Lace silver.

Ag. Greenwood & Co.

63d, (West Suffolk)

"Martinique,"
"Guadaloupe."

Colonel.

A Earl Balcarres, *g* 27Au89

Lt. Colonel.

Edw. O'Hara† 19Dec.16

Majors.

R. Macleroth, *l.c.* 28June10
P. LeGeyte, *l.c.* 28May18

Captains.

J. W Fairtlough, *m* 14Mar05
W. Boxall, *m.* 13June
J. B. Lynch, *m.* 25Aug.
Wm. Snape 14July08
Wm. Smith 19Nov.09
R. M. Leake 14Feb.11
Tho. R. Myers 24July
Percy Bayslee 5Nov.15
Tho Fairtlough 18Nov.19
H M'Gregor, *m.* 17Aug.06

Lieutenants.

W. Pennefather 30Aug07
D. Campbell, *r.* 28Feb.08
R W Richardson 6Apr.
J. Duport, *adj.* 17Jan.10
Edw. Brown 18dc.
Mich. Vicary 16May11
Wm. Gilbert 20June
Philip Bolton 25July
Rich. Fry 18June12
Wm. Hughes 18Nov.19
H. D. Campbell 27June18
Sholto Douglas 15July13
Wm. Harding 18Nov.

Ensigns.

John Gibbons 28Feb.16
Edw. Hunt 2Jan.17
Fra. Aubin 13Mar.
G. Cuming 27dc.
Rob. French 20Jan.18
H. W. S. Stewart 29Oct.
J. Kershaw 13Feb.17
John Ward 18Nov.19

Pay John Jones 14Mar.11
Ad. J. Duport, *lt.* 7Sept.15
Q. M. John Day 26Oct.15
Surg Macnish, *M.D* 6Jul09
A. S. H. Fisher, *M. D.* 3June18

Facings deep green. Lace silver.

Ag. Mr. Fowlis.
Ir. Ag. Reed & Fraser.

64th, (2d Staffordsh.)

"St. Lucia."
"Surinam,"

Colonel.

Sir W. H. Pringle, *K.C.B. m. g.* M.P. 14Apr.16

Lt. Colonel.

M. Burrows, *c.* 24Aug.20

Majors.

J. M'Donald, *dc.* 19Mar07
W. Bailey, *f. l.c.* 20Oct.20

Captains.

J. Jameson, *m.* 16Dec.05
A. Dickson, *m.* 8May06
Cha. Bennett 17Aug08
Ralph Johnson 21Nov.11
W. Bellingham 23Mar.15
J. Girdlestone 20Dec.10
J. E. Freeth, *d.* 17Apr.17
Jos. A. Allen 24Sept.18
H H. Hutchinson 22Jul.13
F. B. Eliot, *m.* 6Aug.04

Lieutenants.

Sam. S. Parker 29Apr.06
John Walsh 25Aug.09
J. T. Walford, *ad.* 22Jun
A. von S. Forbes 14June10
J. Waller Samo 1Apr.14
Philip Mair 7dc.
Fred. Bowra 24Sept.18
John Montagu 6Oct.14
A. Dun. Boyes 3Oct.
Wm. Jull 11Aug.
W Ravenscroft 25Nov.19
D. Denham, *d* 7Sept.13
F. Stevenson 6Jan.20

Ensigns.

Cha. H. Couper, *d.* 21D.15
P. D. Hobne 29Aug.16
Arthur Carthew 15Feb.16
A. J. M'Pherson 14Aug.17
John Browne 24Sept.18
J. C. V. Molesworth 28.18
H. Fothergill 21Aug.17
H. F. Broderip 6Jan.20
Pa. A. Drawwater 18Aug. capt. 18Aug.11
Adj. J. T. Walford, *lt.* 1Jan.18
Q.M.W. Crymble 17May15
Surr. J. Hately 8July14
A.S.T.O. Hallorn 26Jul.

Facings black.— Lace gold.

Ag. Greenwood & Co.

65th, (or 2d Y.N.Riding)

Colonel.

T. Grosvenor, *g.* M.P. 8Feb.14

Lt. Colonels.

L. Smith, *f.m.g.* 25Nov.04
Colin J. Milnes† 4June11
Rt. Torrens† 12Aug.18

Majors.

N. Warren, *l.c.* 1Apr.10
Peter Dumas 11Jan.11

Captains.

D. Digby, *m.* 10Sept.08
Wm. Hinde, *m.* 17dc.
J. Cutterbuck 14Nov.08
R. Jos. Debnam, *d* 1Apr.10
R. J. Maclean 27Mar.13
Geo. Wilson 8Sept.
G. S. Moore, *d.* 21Nov.16
H. H. Jacob 10Mar.14
Wm. J. Moorhouse 23Aug.18
R. E. Burrowes 31July18
James Place, *l.* 1Sept.20

Lieutenants.

Isaac Hart 1Aug.09
S. R. Warren 25dc.
Peter M'Laine 25Apr.10
P. Farquharson, *ad* 1May
J. R. Stepney 1Sept.
G. T. Parker 22Jan.19
F. Strangways 13May
John Hunt 2June
G. L. Blacker 17Dec.15
Arth. W. Cassan 3Nov.
Wm. Andros, *r.* 13May16
Wm. Booth 7dc.
Wm. Barnes 25July
Wm. D'Acre 25Feb.15
Adam Cuppage 23Aug.18
Henry Tudor 2May16
A. G. Faden 20June18
G. F. Madden 7Feb.19
W. Newhouse 17Sep.18
Rob. Lund 31Oct.
G. W. Thompson 3Feb.14
Jos. Mulkern 13July19
H. Donnithorne 30Oct.20
Tho. Workman 9Apr.18
G. Maltwaring 17Sept.17

Ensigns.

J. Mulkern 10Apr.17
A. O'Donnell 30Au.18
W. FitzMaurice 13July19
Wm. S. Wood 7dc.
Geo. M. Bowen 9Dec.19
John A. Walker 4Dec.20
Wm. M'Kay 26Jan.18
J. Donnithorne 22Dec.

Dep. F. E. Leech 19 N. 07
Adj. P. Farquharson, *lt.* 31 Oct. 18
Q. M. T. Coleman 4 O. 00
Surg. J. Mackesey, *M. D.* 10 Mar. 12
Ass. Cha. O'Reilly 13 June 12
H. W. Radford 19 Ap. 10

Facings white.—Lace gold.

Ag. Greenwood & Co.

66th (Berkshire) "Douro," "Peninsula."

Colonel.

O. Nicolls, *g.* 3 Aug. 05

Lt.-Colonel.

Charles Nicol 13 June 11

Majors.

E. Lascelles, *lt.* 23 Feb. 05
D. Dodgin, *lt.* 29 June

Captains.

H. P. Blakeney, *m.* 25 Ap. 06
Jas. Baird, *m.* 14 July
G. L. Goldie, *t.-c.* 4 Dec.
W. Dunbar, *t.-c. d.* 4 Aug. 08
A. Richards 25 Nov.
Geo. Nicholls 23 Feb. 09
John Jordan 4 Oct.
John H. Ellis 5 do.
P. Duncan 1 Aug. 11
J. D. Dunne 9 Jan. 13

Lieutenants.

John L'Estrange 3 Feb. 08
Apol. Morris 6 do.
Tho. Moffett 1 Oct.
H. Edmonds 23 Feb. 09
John Clarke 30 Oct.
Cha. M'Carthy 4 do.
R. H. Reardon 1 Feb. 10
John Ellis 21 June
Jas. Roberts 24 May 09
John Usher 31 July 11
Wm. Kingsmill 17 S. 12
W. M'Kenzie, *ad.* 30 Dec. 15
Fred. Croad 15 Dec. 18

Ensigns.

W. H. Wardell 15 Aug. 15
D. B. T. Dodgin 1 Sept.
Fra. Gould 7 May
Thos. Bain-ford 17 Feb. 19
Philip Dimas 18 do.
A. de Fountain 30 Mar. 20
John Ward 8 Apr. 16
Cha. Cooke 3 Aug. 15

Pay. John Kerr 6 July 10
Adj. W. M'Kenzie, *lt.* 23 June 15
Q. M. John Stevens 14 S. 15
Surg. W. F. Burton, *M. D.* 9 Sept. 13
Ass. Walter Henry 9 D. 11

Facings gosling green.—Lace silver.

Ag. Greenwood & Co.

67th (S. Hampsh.) "Barrosa," "Peninsula."

Colonel.

Sir W. Keppel, *G. C. B. g.* 7 Feb. 11

Lt.-Colonels.

S. Huskisson, *c.* 16 June 08
J. F. Ewart 3 Feb. 18

Majors.

James Cassidy 6 Apr. 19
Abr. James 16 Dec.

Captains.

Wm. Hoare 1 Aug. 11
Thomas Hall 16 Jan. 12
John Algeo 28 Feb.
A. Bowen, *m. d.* 13 Jun. 03
Art. Poyntz 13 May 16
D. Macpherson 28 Nov. 18
Rob. Cockerill 26 Mar. 19
Edw. W. Bray 6 Apr.
G. C. Harpour 9 Dec.
John Snow 6 Jan. 20

Lieutenants.

Wm. Rowan 6 Apr. 09
K. Cassidy 2 Nov.
James Adair 20 Feb. 11
Wm. Webster 1 Aug.
H. Vaughan 16 Jan. 12
W. Warburton 2 Apr.
J. M. Maillene 28 Sep.
C. M. Harrison 8 July 13
E. S. Delamain 28 July 14
Foster Fyans 1 Sept.
John Hanna 2 do.
T. Kennedy 3 do.
J. M'Pherson, *adj.* 4 do.
Job Dickson, *d.* 5 do.
Ja. Thomson, *d.* 23 Nov. 18
Benj. Beaufoy 8 Oct. 12
John Bolton 26 Mar. 19
D. M'Daniell 1 Apr.
B. J. C. Muirson 6 do.
Wm. Marriott, *s.* 18 July
Cha. M'Pherson 1 Sept.
Saville Broom 21 Oct.
Jonathan Eliot 7 Dec.
Jos. Hassell 13 Jan. 20
Jas. Robinson 24 Apr.

Ensigns.

A. Pilfold 1 Apr. 19
P. Brannan 1 Sept.
C. Sangwerth 26 Oct. 15
Tho. Byrne 4 Nov. 19
W. M'Sweedland 20 Jan. 20
P. Hennessy 21 Apr.
Tho. Knox 24 Aug.
W. Warrington 8 Feb. 21
Pay. A. Pilfold 23 May 11
Adj. J. M'Pherson, *lt.* 23 Mar. 21
Q. M.
Surg. M. W. Kenny 13 Jan. 18
Ass. S. Jas. French, *M. D.* 8 Feb. 16
Jos. Trigance 9 Nov. 20

Facings yellow.—Lace silver.

Ag. Mr. Ashley.

68th (Durham) (Light Infantry) "Peninsula."

Colonel.

Sir Heu Warde, *K. C. B. lg* 1 Jan. 18

Lt.-Colonel.

W. Johnston, *t.-c.* 13 July 09

Majors.

J. P. Hawkins, *t.-c.* 17 S. 12
Ja. Winnett 26 Aug. 13

Captains.

W. Gough, *m.* 13 May 04
John Reed 12 May 08
N. Gledstanes, *md* 13 Jul. 09
W. North 8 Nov.
W. Mackay, *m.* 9 Jan. 12
S. Kennedy 8 Oct.
G. Macdonald 6 Jan. 14
G. A. Eliot, *m.* 15 Sept. 08
Jon. Parker 31 Mar. 14

Lieutenants.

J. Menzies 1 May 06
Wm. Smyth 22 Sept. 08
J. Hinds, *adj.* 7 Nov. 09
Rob. Jackson 8 do.
Wm. Mendham 30 Jan. 12
James Carson, *r.* 4 June
Wm. Gibson 3 do.
Ja. Mitchell 29 July 13
D. J. Skene 30 do.
SW. I. Stretton, *d* 6 Jan. 14
E. R. Hill 24 do.

Ensigns.

Don. Macdonald 6 Jan. 14
J. Blood 3 Mar.
Geo. Carson 30 do.
J. Harvey 14 Apr.
Tho. Black 24 Feb.
George Nason 9 Oct. 15
Arthur Mair 5 Mar. 18
W. Bennett, *d.* 14 Ja. 13
P. Maitland 15 June 20
James Clarke 1 Jan. 21

Pay. H. Read 8 Oct. 18
lt. 20 Feb. 11
Adj. J. Hinds, *lt.* 3 Dec. 07
Q. M. G. Macheath 2 N. 09
Surg. Jas. Reid 8 Nov. 12
Ass. S. R. Williams, *M. D.* 24 Feb. 14

Facings bottle green. Lace silver.

Ag. Greenwood & Co.

69th (S. Lincolnsh) "Java," "Waterloo."

Colonel.

Wm. Cart, *Ld.* Beresford, *G. C. B. g. r.* 11 Mar. 15

Lt.-Colonels.

G. Muttlebury 18 Jul. 17
[illegible]

Majors.

C. J. Barrow 11 Ju
John Leslie 1 Ja

Captains.

Mat. Gunning 11 Ap
Geo. Lane 12 De
Chas. Lowrie 11 Jan
L. Downing, *d.* 9 De
Mat. Jenour 13 Ja
J. S. Jones 21 d
Fred. Grove 16 Oc
Wm. Tedtie 4 Sep
W. Grenville, *s.* 1 Ja
Wm Bennett, *m.* 14 Fe
J. N. Reade 4 Ma

Lieutenants.

John Smith 9 No
L. Webb 22 d
C. Wardlock 31 Ja
R. Franklin 18 Ap
Step. Parker 1 Ap
Brooke Pigott 9 Ma
W. H. Shurlock 10 Jun
Geo. Harpur 1 Au
G. B. Rose, *adj.* 26 d
L. G. Finn 2 Jul
C. Busteed, *r.* 15 Jan
Neil Roy 1 Jul
Jos. Hill 2 Feb
C. L. Dickson 21 Ap
Hen. D. Courtayne 17 J
Peter Taylor 8 Sep
H. Anderson 15 Jun
J. C. Pudner 11 Sep
Fra. Dickson 27 Jan
Lewis Kerby 1 Oc
J. A. Bailey 21 Dec
E. B. H. Dobbin 12 Aug
A. S. Reoch 1 Jul
W. H. Windsor 8 Sep

Ensigns.

G. L. Boulthee 2 Feb.
Alfr. Jenour 15 Jun
Henry Moore 6 Jul
Charles Stewart 1 Aug.
John Penn 24 May
J. E. Muttlebury 19 Feb.
H. D. O'Halloran 1 Nov.
R. Thompson 1 Jan.
Pay. E. Mundell 24 Ap
Adj. G. B. Rose, *lt.* 25 D.
Q. M. M. Stevens 6 D
Sur. A. M Leckmie 30 Jul
Ass. J. Gibson 28 Apr.
J. W. Browne 25 Nov.

Facings green.—Lace gold.

Ag. Macdonald & Co.

70th (or Glasgow Lowland.)

Colonel.

K. A. *Lord* Howard of Effingham, *G. C. B. lg.* 24 Oct. 1

Lt.-Colonel.

Lewis Grant, *w.* 18 F. 0
U. W. Tuley, *g.* 19 Aug.

Majors.

C. M'Grigor, *tc* 13 Aug. 1
Tho. Evans, *tc.* 14 Mar.

Captainsᵗ

Rich. Green, *m.* 17Jan.06
Tho. Huxley, *m.* 13May
T. Howard, *m.* 20Dec.04
J. Tredenaick 14Mar.18
Don. Mackay, *d.* 9Apr.
Joseph Kelsall 11Nov.15
Jas. F. Sweeny 28Oct.
Jos. De la Haye 4Dec.15
Tho. Reed 27May15
Ja. Mackay 2Mar.20

Lieutenants.

John Landon, *d.* 16Jan.07
J. O. Creighton 15Dec.08
Rob. Kirk, *r.* 8Nov.
E. J. White 6Apr.10
E. Stevenson 19Sept.11
Geo. Goldfrap 3Oct.
Edw. Smith 2May11
Don. M'Iver 9Apr.19
J. Samson, *adj.* 22do.
Wm. Taylor 23do.
James Hunter 22Aug.15
Sam. White 2Mar.20
C. W. Hughes 22July13

Ensigns.

J. Gaston 25Dec.15
I. Brown 28Apr.14
John Dalgety 16June
Hew Crawford 13Feb.17
P. P. Sherburne 27July15
Henry Jelf 21May18
J. L. Clarke 2Mar.20
R. Westenra 27Apr.15

Pay, Tho. Scott 16Jan.19
Adj. J. Samson, *d.* 13S.10
Q.M. T. Norman 4May09
Surᵍ. C. Garrat 18June14
A.S.J. Famden 12May14

Facings black.—Lace gold.

Ag. Greenwood & Co.

71st, (Highland Light Infantry.)

"Roleia." "Vimiera."
"Almarez."
"Pheutes d'Onor."
"Vittoria."
"Pyrenees."
"Nive." "Orthes."
"Peninsula."
"Waterloo."

Colonel.

Fra. Dundas, *g.* 7Jan.09

Lt. Colonel.

Geo. T. Reynell, *f. m. g.* 5Aug.13
Sir Thomas Arbuthnot, *K.C.B. c.* 12Aug.19

Majors.

Jones, *d.* 14Jan. 1June09
Lewis Watson, *l. c.* 18Mar.19

Captains.

Sam. Reed, *m.* 20Nov.06
T. Pidgeon, *m.* 1Dec.
A. Armstrong 10May09
A. Grant 10Oct.09
Ja. Henderson 19do.
Alex. Grant 14Apr.15
James A. Roy 6Aug.
R. Myddleton 19Nov.16
T. Barnard 23Feb.16
C. Stewart 27July16

Lieutenants.

Wm. C. Hannon 6July09
John Roberts 19Oct.
James Coates 13do.
Wm. Long 14June10
R. Law, *adj.* 27May11
C. T. Cox 29do.
Car. Lewin 27June
W. Woolcombe 19S.
W. F. Torriano 19D.
Jonathan Peel 9Dec.18
Impett 3Oct.20

Ensigns.

J. S. Folliott 18May14
G. H. Lightbody, *p.* 9Jun
A. R. L'Estrange, *p.* D.
Geo. Montagu 9do.
Wm. Stewart 20Apr.15
J. F. Woodward 19Feb.18
N. A. Connor 29Oct.
Arth. J. Jones 15July20
Henry Dallas 27do.
G. Strangways 5Oct.
Pay, H. Mackenzie 8N.08
Ad. R. Law, *lt.* 14May18
Q. M. T. Colson 26O.18
Surᵍ. A. Stewart, *M.D.* 3Sept.13
Asst Surᵍ. J. Winterscales 8F.10

Facings buff.—Lace silver.

Ag. Greenwood & Co.

72d.

Colonel.

Sir Geo. Murray, *G.C.B. m. g.* 24Feb.17

Lt. Colonel.

H. Monckton, *c.* 18June07

Majors.

John Carter 19Sept.16
Wm. Frith 27Nov.17

Captains.

W. B. Nicolls, *m.* 3Aug.04
J. S. Jackson, *m.* 8Dec.
R. C. Abbey, *m.* 10Aug.
H. Wilson 29Nov.07
Cha. Trappes 9Mar.06
W. Ebhart, *s.* 19Nov.07
M. H. Drummond 26Jul.10
John Doyle 29Sept.13
P. Sutherland 20May19
J. Fletcher 25Aug.11

Lieutenants.

Alex. Logie 21May07
Wm. Graham, *d* 21Apr.06
Don. J. Maclean 18Oct.
A. Chisholm 5Aug.09
C. M. Maclean 21Dec.
M. Campbell 13Feb.11
J. H. Atkinson 14do.
Ja. Gowan 28Sept.12
Stirl. F. Glover 18Nov.13
Henry Jervis, *ad.* 29D.14
Hugh Rose, *r.* 25May10
T. W. Yates 27July20
W. Fitz Gerald 3Aug.

Ensigns.

Mich. Adair 16Dec.13
Tho. A. Blair 6May19
T. W. Nicolls 25do.
John Frith 6Apr.20
C. Rainsford, *d.* 2Feb.15
C. C. Craven, *d.* 27July20
J. E. Deere 3Aug.
J. C. Nicolls do.
Pa. J. C. Irvine 27Sep10
Ad. H. Jervis, *lt.* 25May19
Q.M. Wm Benton 1Nov.04
Surᵍ. M. Reynolds 1Dec.02
A.S.J Dempster 25Jan.21

Facings yellow.—Lace silver.

Ag. Greenwood & Co.

73d.

"Mangalore."
"Seringapatam."
"Waterloo."

Colonel.

Geo. *Lord* Harris, *G.C.B. g.* 14Feb.00

Lt. Colonel.

M. C. O'Connell, *c* 4May09

Majors.

Hugh Cameron 4June15
G. Humphry, *d.* 15Jan.18

Captains.

Henry Antill 11Jan.09
Wm. Kenny, *d.* 12do.
Loftus Owen 8Dec.08
Haddon Smith 30Oct.07
Rich. Drewe 28May19
John Pike 10Aug.
W. O'B MacMahon 8S.13
Edw. Y. Lloyd 5Feb.20
John Watts 24do.
Wm. Raymond 17Aug.

Lieutenants.

D. Campbell 13Nov.10
W. T. Lyttleton 15do.
D. Wentworth 9Aug.12
Geo. Dawson 7Jan.15
G. A. Pook 25Nov.
T. Reynolds 10Mar.14
R. Stewart 11Aug.
Pat. Bay, *adj.* 13F.16
Henry Monck 2Feb.20
F. T. Williamson 3do.
James Braud 17Aug.
E. L. Godfrey, *d* 25Aug.19

Ensigns.

G. Hank. Smith 7May18
Wm. L. Russell 17Jan.16
James Coane 21July19
Pat. O'Brien 24do.
Hol. Lecky 19Nov.

H. E. Renwick 2Dec.
P. Primrose 3Feb.
Rich. Drewe, *d.* 1June
Pay, J. Hews 29Nov.11
Adj. R. Hay, *lt.* 19A.15
Q.M. J. Campbell 28July
Surᵍ. Edw. Owens 8May18
A.S. Geo. Martin 1June09

Facings dark green. Lace gold.

Ag. Greenwood & Co.

74th.

"Assaye."
"Seringapatam."
"Busaco."
"Fuentes d'Onor."
"Ciudad Rodrigo."
"Badajos."
"Salamanca."
"Vittoria."
"Pyrenees."
"Nivelle." "Orthes."
"Toulouse."
"Peninsula."

Colonel.

Ja. Montgomerie, *l. c. M. P.* 21Apr.19

Lt. Colonel.

Hon. Sir R. Le P. Trench, *K.C.B. c.* 9Sept.09

Majors.

R. Manners, *lt. c.* 21M.15
J. A. Stein 13Nov.15

Captains.

W. Moore, *m.* 25S.08
D. Macqueen 23Jan.10
Dav. Stewart 25do.
John Green, *d.* 21Jan.16
Geo. Hillier, *m.* 23Jul19
Eyre J. Crabb 19Aug19
Fra. Ansell 15June15
Joshua Wilson 7Mar.11
Thomas Jones 1May15
Tho. Mannin 12June09

Lieutenants.

A. H. Pattison 25Jan.10
Jason Hassard, *r.* 25Dec.09
John Alves 25Dec.10
Charles King 27do.
Wm. Graham 30do.
Sam. Herron 30May11
A. Atkinson 24Apr.12
Jn. Fleetwood 30do.
Rob. Barker 24Dec.13
R. Davies 31Dec.
Wm. Black 15Jan.15
Ross Flood, *ad.* 31Mar.16
John Taylor 1June09

Ensigns.

L. M'Pherson 31Mar.11
J. M'Clintock 14July
C. A. Campbell 25Aug.
Geo. Gore 16June13
Annesley Eyre 14May18
Tho. Gordon 13June20
Aug. F. Ansell, *d.* 13Jan.
C. A. Vallancey, *d* 19Oct.
Pay, J. Hassard 25Dec.09
Adj. R. Flood, *lt.* 31Aug.17
Q.M. Don. Fraser 21Nov.05
Surᵍ. C. Grant 16Apr.14
A.S. R. Ranken 16Apr.14

Facings white.—Lace gold.

Ag. Macdonald & Co.

Digitized by Google

75th, The Royal Tiger, superscribed "India," "Seringapatam."

Colonel.

Sir R. Abercrombie, *G.C.B.* *g.* 12 Oct. 97

Lt. Colonel.

Sir Pat. Ross, *c.* 12 Oct. 15

Majors.

Rich. Gubbins, *l.c.* 1 Apl. 18
Jas. Delancey 24 Sept.

Captains.

Hugh Stewart, *m.* 15 D. 06
Wm. Taylor 30 Mar. 00
Tho. Atkins 11 Oct. 10
J. C. Dumas 2 Jan. 19
D. M'Lachlan, *d.* 16 F. 13
W. M'Adam 17 Nov. 14
P. Edwards, *s.* 17 Mar. 11
Jos. Richardson 15 July 19
John Bruton 14 Sept.
F. Farquharson 23 do.

Lieutenants.

Alex. M'Lean 19 Aug. 07
M. M'Callum 18 Oct. 10
W. M. Taylor, *r.* 26 Aug. 12
T. Fergusson 5 Aug. 13
Ja. Hutcheon, *ad.* 6 Oct.
J. J. Rowe 31 Dec. 12
P. C. Cockburn 23 F. 15
R. L. Knight 15 July 19
Sam. W. Lacy 16 Sep. 15
John Forbes 21 Oct.
William Orr 23 Sept. 19
H. G. Brooke 24 Aug. 15
G. Baldwin, *d* 9 Nov. 14

Ensigns.

H. Patterson 12 May 14
R. R. Hepburn 7 Dec.
R. H. Vernon 17 Oct. 16
Edw. Townsend 23 May
Sam. M. F. Hall 21 Jan. 19
M. J. Slade 15 July
Fra. Hawkins, *d.* 28 S.
Edw. Daniell 9 Dec.

Pay. Cha. Cox 20 Jan. 06
Ad. J. Hutcheon, *d* 10 Aug. 09
Q.M. M'Phail 9 Mar. 20
Sur. D. Jameson, *M. D.* *d* 8 Mar. 17
As. W. Goodison 28 Aug. 10
Facings yellow.—Lace silver.
Ag. Greenwood & Co.

76th, "Hindoostan," "Peninsula."

Colonel.

Ch. Chowne, *l.g.* 17 Feb. 14

Lt. Colonel.

J. Wardlaw, *c.* 10 May 10

Majors.

Jos. Skerrett 1 June 14
A. M'Donald 26 Dec. 17

Captains.

Thomas Vilett 27 Aug. 07
John Gaff 26 Nov.
Har. Powell, *m.* 27 Nov. 06
R. B. Coles 8 Sept. 08
W. Bampton 6 July 09
R. H. Hamilton 24 Feb. 14
E. Hetherington 9 June
A. K. Torrens, *d.* 12 S.
John Clarke 14 Oct. 19
R. R. Loring, *m.* 26 June 12

Lieutenants.

Chr. Hatchell 7 Mar. 08
Geo. Hatch, *d.* 25 Sept. 07
Geo. Ogilvie 5 Nov.
Fra. Austin 16 June 08
P. Coultman 1 Sept.
E. R. Stevenson 16 Mar. 09
John Gould 22 do.
B. Rooth, *adj.* 10 May
J. Faincombe 11 do.
Joseph Clarke 10 June 13
Henry Wood 13 Aug. 18
Judge Burton 23 Nov. 19
Cha. Eliot 11 Jan. 21

Ensigns.

J. M. Kennedy 24 Feb. 14
E. K. Champion 7 July
S. B. Ross 30 Aug. 15
Cha. Tinling 5 Apr.
J. H. Grubbe 20 Aug. 18
W. C. Langmead 6 July 15
W. B. Bowen 15 June 20
W. F. Hannagan 11 Jan. 21

Pay. Herm. Lott 18 Feb. 18
Adj. B. Rooth, *lt.* 30 Jun. 08
Q.M. G. Stephens 13 Aug. 18
Sur. Oliver Halpin, *M. D.* 11 Apr. 11
As. A. Fergusson, *M. D.* 20 July 15
Facings red.—Lace silver.
Ag. Greenwood & Co.

77th, (E. Middlesex)

"Seringapatam."
"Ciudad Rodrigo."
"Badajoz."
"Peninsula."

Colonel.

Sir George Cooke, *K.C.B.* *m.g.* 23 June 15

Lt. Colonel.

J. Bromhead, *f.c.* 26 Jun. 09

Majors.

M. H. Maclaine 20 May 13
Rob. Place 11 Mar. 19

Captains.

R. Mackenzie 24 Jan. 11
P. Baird 3 June
J. Aveling 20 May 13
John Jeffrey 26 Oct. 13
G. P. Bradshaw 23 May 16
John Wilson 5 Mar. 16
St. J. A. Clerke 11 Mar. 19
C. C. Pigott 5 Aug.
Tho. Molyneux 16 Sep.
J. F. Gell 6 May 18

Lieutenants.

Edw. Jones, *r.* 15 Nov. 10
Ja. Algeo 4 Sept. 06
Jo. Howells 1 Dec. 06
Rich. Tartan 7 June 14
A. S. Faulkner 7 Sept. 15
George Gabb 16 Dec. 13
W. J. H. Bowen 23 May 16
Jas. Marshall 23 Sept. 13
J. G. Rogers 3 Mar. 18
J. Corfield 5 Aug. 19
J. Molyneux, *ad.* 16 Sep.
Charles Barry 3 Feb. 15
C. F. Maclean 10 Oct. 16

Ensigns.

Edw. Jenkins 10 Nov. 14
F. H. Byrne 23 May 16
H. Massingberd 5 Mar. 18
Wm. Clark 2 Nov. 15
Agn. Champain 31 July 17
Henry Hamilton 11 Mar. 19
James England 5 Aug.
Ja. Elliot 16 Sept.
Pay. R. Heacock 28 Apl. 14
Adj. J. Molyneux, *lt.* 15 July 19
Q.M. J. Powell 21 June 10
Sur. F. Micklam 30 June 08
A.S. W. Fraser 28 Apr. 14
Facings yellow.—Lace silver.
Ag. Greenwood & Co.

78th, (Highland) or Rossshire Buffs. "Assaye." "Maida." "Java."

Colonel.

Sir S. Auchmuty, *G.C.B.* *l.g.* 18 Jan. 12

Lt. Colonel.

J. Macleod, *f.m.g* 12 May 08
Mart. Lindsay 12 Aug. 19

Majors.

D. Macpherson, *l.c.* 7 N. 11
Ja. M'Bean, *l.c.* 14 Dec.

Captains.

C. G. Falconer, *m.* 26 D. 05
D. Macleod 17 Mar. 07
J. Bethune, *r.* 3 Mar. 08
M. M'Gregor 7 Aug. 11
H. N. Douglas 14 Dec.
James Mill 24 Mar. 16
A. M. Cameron 31 Dec. 18
John P. Lardy 25 Jan. 16
Arth. O'Keefie 21 Oct. 13
John M'Iver 17 Aug. 20

Lieutenants.

Rich. Hart 25 Apr. 06
Alex. Fraser 17 July 05
Far. M'Rae 21 Jan. 08
John Macleod 22 Mr. 10
J. Cooper, *adj.* 17 May
John Marquis 21 Nov. 11
J. Pennycuick 15 Jan. 12
Alex. Waters 6 Aug.
D. E. M'Queen 28 Nov. 13
M. G. T. Lindsay 5 Dec. 18
Jonathan Forbes 13 Apr.
T. M. Taylor 7 Sept. 14
Edw. Twopeny 17 Aug.

Ensigns.

Geo. Munro 20 Jan. 14
W. Beales 24 June 15
W. B. M'Alpin 6 Feb. 14
Geo. Sinclair 17 do.
R. N. Macleod 23 Feb. 15
Wal. Hamilton 28 Jan. 19
R. L. Price 13 Apr. 20
Ed. Wm. Thynne 17 Au.
Pay. John Chisholm 21 Dec. 17
Lieut. 2 July 19
Adj. J. Cooper, *lt.* 13 July 07
Q.M. Wm. Gunn 6 Aug. 14
Sur. J. M'Roberts, *M. D.* 24 Oct. 11
A.S. D. Henderson, *M. D.* 16 Apr. 12
Facings buff.—Lace gold.
E. Ag. Greenwood & Co.
Ir. do. Messrs. Atkinson.

79th, (or Cameron Highlanders.) "Egmont-op-Zee." "Egypt." "Fuentes d'Onor," "Salamanca," "Pyrenees," "Nivelle," "Nive," "Toulouse," "Peninsula," "Waterloo."

Colonel.

Sir A. Cameron, *K.C.B.* *l.g.* 1 Jan. 05

Lt. Colonel.

Neil Douglas *t* 3 D. 12

Majors.

A. Brown, *t.l.c.* 15 O. 12
Jas. Campbell 3 June 19

Captains.

T. Myline, *m.* 24 Apr. 06
J. Campbell, *m.* 28 S.
W. Marshall 15 July 10
Mal. Fraser 25 Nov.
John M'Neil 29 Oct. 12
J. Barwick 29 Apr. 13
K. Cameron 18 May 14
J. Shaw Young 6 Oct. 13
Jas. Fraser 3 June 19
A. F. Macintosh, *d* 3 June 16

Lieutenants.

Wm. Leaper 15 Dec 08
E. Cameron 29 May 11
John Ford 30 do.
Alex. Forbes 8 Aug.
W. A. Riach 17 June 13
A. Macdonnell 6 Jan. 14
Tho. Cowen, *ad.* 26 May
D. Matheson 12 Mar. 18
A. S. Crawford, *r.* 27 July 15
Dun. M'Dougal 3 June 19
L. M'L. Cameron 20 M. 14
A. Cameron 26 July 15
D. Campbell 26 Oct. 20

Ensigns.

A. Cameron 17 July 13
Wm. Cartan 20 do.
N. M'Leod 11 Aug. 14
Paul Hughes 12 Mar. 18
Lawr. Graeme, *d.* 16 Mr. 15
Fox Maule 3 June 19
C. Johnstone 14 Sept. 20
And. Brown 26 Oct.
Pa. J. M'Arthur 21 N. 11
Adj. T. Cowen, *lt.* 12 D. 16
Q.M. A. Cameron 18 F. 12
Sur. W. Miller 11 June 07
A.S. D. Perston 1 F. 10
Facings dark green. Lace gold.
Agent, Mr. Lawrie.
Ir. Ag. Armit & Borough.

80th, (Stafford. Vol.) "Egypt."

Colonel.
Sir A. Campbell, Bt. K.C.B. i. g. 26Dec.18

Lt. Colonel.
Jas. Cockson 7Feb.17

Majors.
Geo. D. Pitt 19Aug.19
J. Macleau 18Nov.

Captains.
E. E. Kenny, *m.* 24D.04
II Ja. Phelps, *m* 27June03
Henry J. Grove 14May09
Ja. H. Walsh 1July15
J. Winniett Nunn 15Dec.10
W. C. Harpur 1Sept.15
R. J. Castell 27Nov.17
Narb. Baker 18Nov.19
Cha. Addison, *m.* 3Apr.06
WM Jas. Butler 19Apr.16

Lieutenants.
Ach. French, *r.* 2Feb.07
John Bowler 1July
Joseph Ellis 22Sept.08
Wm. Penny, *ad.* 15June
John Molony 26Oct.10
J. C. Anderson 27Aug.11
James Inkson 30Dec.15
Andrew Williams 2Oct.14
W. J. Maginnis 4Aug.15
G. S. Jeffery 5Aug.15
S. P. Barbott 27July20
John Twigg 24Aug.15
A. Grueber 16Dec.

Ensigns.
John Bowness 26Aug.15
H. A. Jackson 27do.
J. Buchanan 15Feb.16
Fred. Listder 25May15
Ern. S. Toole 27Nov.17
Ron. Macdonald 11F.19
W. P. Watkins 18Feb.15
Cha. Crickitt 18Nov.19

Pay. Wm. Leslie 4Nov.19
lt. 24Sept.12
Adj. W. Penny, *lt.* 11F.19
Q. *M.* H. Macdougall 21Dec.23
lt. 12Aug.15
Surr. J. Lightbody 15O.12
A.S. John Regan 8Sep.14
Facings yellow.—Lace gold.
Ag. Campbell & Co.

81st. "Maida." "Corunna." "Peninsula."

Colonel.
Sir J. Kemp, *G.C.B. m.g.* 12July19

Lt. Colonel.
Henry Milling 12Aug.19

Majors.
P. Waterhouse, *c.* 21N.11
Hon. Sir Cha. Gordon, *Kt. l. c.* 14Sept.20

Captains.
J. M. Wardrop 4June07
Rich. Cole, *m.* 25Nov.06
P. C. Taylor 13Sept.08
R. Pilkington 3do.
J. Duval 18Oct.10
Charles French 11July11
Thos. Coleman 16Aug.10
GM G. W. Horton, 25Oct.10
Mont. Cairnes 7Sept.15
William May 11Nov.15

Lieutenants.
Wm. Fenton 31July06
Sam. Jenkins, *r.* 4June07
K. Montgomery 17Mar.08
J. Sisson, *adj.* 26Aug.
Tho. Manning 14June09
T. C. Wheat 30Aug.10
Alex. Gordon 2May11
George Smyth 4July
J. A. Lutman 15May13
David Duval 14Nov.11
P. T. Thomison 17July17
Henry Dixon 21Dec.13
Cha. Oakley 19Oct.20

Ensigns.
John Brown 17Mar.14
R. Hamilton 13Dec.
F. Hammond 14Nov.16
Philip Splaine 1May
P. C. Marsh 4Sept.17
Wm. M'Donald 28D.15
Jas. Douglass 27Feb.17
E. Harrison 19Oct.20
Pay. A Thompson 22Au.05
Ad. J. Sisson, *lt.* 26Sept.11
Q. *M.* J. Roberts 28Apr.08
Surr. Wm. Cogan 7Mar.05
A.S. Jas. Ewing 26May14

Facings buff.—Lace silver.
Ag. Mr. Lawrie.
Ir. Ag. R. Cane & Co.

82d, (The P. of Wales's Vol.) "Peninsula." "Niagara."

Colonel.
Henry Pigot, *g.* 29Oct.98

Lt. Colonel.
C. E. Conyers 20Apr.15

Majors.
J. T. Robertson 26Nov.18
G. W. Montagu 10Dec.

Captains.
B. Firman, *m.* 28Nov.05
Geo. Marshall 27Oct.06
H. S. Hart, *d.* 7Feb.17
T. S. Berbie 7May12
John M'Kay 16Aug.13
GM Wm. Bruce 14Mar.11
G. O'M. Field 23July18
J. Hutchison 16Feb.15
James Hervey 10July
T. C. Meech 1Oct.12

Lieutenants.
Cha. Mortimer 9Feb.08
W. W. Starkie, *d.* 3June
Ed. P. Davies 27Oct.
S. Holdsworth 1Nov.09
H. S. Dodnellan 8Mar.10
J. M. Drummond 23May11
Rob. Latham 9Dec.12
John Gordon 3do.
H. Hewetson 10do.
Rob. Elliott, *pd.* 23July18
John J. Slater 7Jan.19
J. Delancey 6June20
GM G. D. Drummond 28Jan.15

Ensigns.
Nath. Greene 24Feb.14
T. G. Castieau 3Mar.
Cha. Harford 28Aug.13
B. Walmsley 30May16
Lord W. F. Montagu 23July18
Richard Collis 26Nov.
R. P. Charleton 7Jan.19
E. M. Wigley 6June20

Pay. M. Ottley 15Aug.98
Ad. R. Elliott, *lt.* 19Nov.18
Q. *M.* John Gow 5Oct.15
Surr. J. B. Kell 10Feb.14
A.S. W. Milligan 10Feb.14

Facings yellow.—Lace silver.

Agent, Mr. Lawrie.

83d. "Talavera." "Fuentes d'Onor." "Ciudad Rodrigo." "Badajoz." "Salamanca." "Vittoria." "Nivelle." "Orthes." "Peninsula."

Colonel.
Ja. Balfour, *g.* 18Nov.95

Lt. Colonel.
Jacob Brunt 15June11

Majors.
Rich. Kelly, *l. c.* 1Jan.18
T. Summerfield 21Dec.20

Captains.
Fra. Creagh, *m.d.* 24Mr.06
W. Geddes, *l. c.* 26S.05
Sam. Hewitt, *m.* 29N.06
Rob. Fraser 1Jan.08
A. Campbell 29Mar.09
R. Thompson 6July
Edw. Renwick 14Dec.
M. L. Smith 23Jan.16
E. Sanderson 27Sept.10
John Shaw 21Dec.20

Lieutenants.
Wm. Phillips 10Feb.07
Geo. Mee 29Sept.06
Cha. Abell 11Mar.08
H. Brahan 13do.
R. F. Holmes 30do.
Ja. Hingston, *d.* 22Apr.07
Hen. Vereker 29Sept.08
T. B. Gascoyne 25Mar.09
Fra. Johnson 27do.
J. Swinburn, *adj.* 4Jun.12

R. H. Dwyer 13Apr.13
F. O'Brien 31do.
Joseph Wynn 22Nov.

Ensigns.
John Burleigh 29May13
Wm. Driberg 3June15
R. G. Geddes 13Apr.15
Brooke Young 14do.
Fred. Smith 31July
A. S. Young 15Jan.20
R. F. R. Lisle 1do.
John Rayson 1Feb.21
Pay. GM J. Harrison 12July09
Adj. J. Swinburn, *lt.* 25July12
Q. *M.* Wm. Hall 10May14
Sm. R. Tod, *M.D.* 18Feb.15
A. S. Aud. Tonnere 10.15

Facings yellow.—Lace gold.
Ag. Greenwood & Co.

84th (York and Lanc.) *On the Colours,* "The Union Rose." "Nive." "Peninsula."

Colonel.
Sir G. T. Walker, *G.C.B. m. g.* 15May10

Lt. Colonel.
R. Daubeny 11Dec.13

Majors.
R. Cockburn 15May15
Edw. Nicholl 22July19

Captains.
A. Bernard 20Nov09
Jas. Jenkin, *m.* do.
A. Bernard 3June
J. Tonson, *l. c.* 13Sep.21
Geo. Macdonald 21N.11
John Dale 4June18
Rich. Cruise 24July19
F. B. Lynch 15Mar.08
J. Spotswood 16Mar.09
S. B. Beamish 20July

Lieutenants.
Geo. C. Smith 4Aug.18
J. W. Bernard 13Apr.09
Wm. Bindon 1Mar.11
S. T. Basden, *r.* 9Oct. 1Feb.
B. Beamish 19Dec.
T. E. Tucker 19Dec.
R. M. P. Ingilby 30May13
Cha. Westby 14Sept.14
Cha. Westby 18June14
J. Brockman 6June14
Ja. A'Worth, *adj.* 6Apr.
Geo. Wynne 27do.
Herb. Vaughan 20July
Peter Maunsell 19Aug.

Ensigns.
Wm. Seton 31Mar.14
Alex. M'Crae 30Sept.14

Digitized by Google

Hon. Cha. Boyle 22 July 19
G. P. Clarke 17 Feb 20
S. S. Sealy 6 Apr.
Hon. Fred Forbes 27 do.
P. B. F. G. Gillies 30 July
Robert Blake 17 Aug.

Pay. H. Clarke 5 Apr. 98
Ad. J. A. Worth *lt.* 27 Ap 20
Q. M. H. Cockburne 29 Mar. 10
Sur. W. R. White 24 Feb. 14
A. S. G. Wilkinson 28 Mar. 16

Facings yellow.—Lace silver.

Ag. Greenwood & Co.

85th, (or The Duke of York's own) Lt. In. (or Bucks Volunteers.)

Auctos splendore resurgo

"Peninsula."

Colonel.

Sir J. W. Gordon, *Bt. & K. C. B. m. g.* 27 Nov. 13

Lieut. Colonel.

A. Warburton 30 Sept. 19

Majors.

Geo. Brown, *l. c.* 26 May 14
W. P. DeBathe 24 June 19

Captains.

W. C. Ball, *m.* 13 Mar. 06
Hen. Fairfax 22 July 13
W. F. Williams 13 Oct. 14
Geo. Wellings 23 Mar. 15
Ld. Cha. Churchill 9 do.
Hon. Geo. Gore, *m.* 3 do.
A. R. Charleton 22 May 17
C. C. Johnson 18 Aug. 14
F. Maunsell 24 June 19
Fra. Jackson 25 Dec. 13

Lieutenants.

John Watts 12 Nov. 13
M. Forster 24 Dec.
G. F. G. O'connor 20 Feb.
J. W. Boyes 1 Sept. 08
H. Belstead 9 June 13
John Green 10 do.
H. J. French 21 July
Rob. Charlton 23 Sept.
J. M'Gillewie, *adj.* 4 Oct. 14
Wm. T. Hunt 17 Nov.
Thо. Ormsby 9 Mar. 15
James Hunter 24 June 19

Ensigns.

T. P. Vandeleur 27 Apr. 15
Hon. H. R. Molyneux 22 May 17
W. G. *B. of* Errol 24 Ap.
Robert Cole 21 Nov. 16
R. H. Wynyard 25 Feb. 19
Alex. Butler, *d.* 29 July
Hon. Hen. F. St. Clair Erskine 10 Aug. 20
Hon. Ja. Stuart 1 Jan. 21
Ld. Wm. Paulet 1 Feb.
Paym. G. A. Thompson 27 Jan. 20
lt. 22 May 17
A. J. M'Gillewie, *lt.* 18 F. 13
Q. M. Alex. Ross 20 Jan. 14
Sur. T. Fiddes 26 May 14
A. S. Lt. Whitney 23 Oct. 20

Facings yellow.—Lace silver.

Ag. Greenwood & Co.

86th (or the Royal County Down.) "Egypt."

Colonel.

F. Vis. Killmorey, *gen.* 25 June 10

Lt. Colonel.

Has. Fraser, *t. mg.* 18 Ap. 05
John Johnson 12 Aug. 19

Majors.

Dan. Marston 18 Nov. 13
Wm. Baird 25 Dec.

Captains.

T. Lanphier, *l. c.* 2 Ap. 06
Dav. Morrice 18 Feb. 07
Mich. Creagh 22 Nov. 09
W. Richardson 1 Aug. 10
Ja. Stuart 25 Nov. 13
Ja. Chadwick 24 Sept.
Alex. Maclean 30 June 17
Wm Gammell 18 Apr. 16
Benj. G. Humfrey 31 Mr. 14
C. M'Laurin 21 Oct. 18

Lieutenants.

Wm. Home 7 Jan. 06
John Webb 18 July 05
H. Vanspall 1 Aug. 09
Ja. Creagh 4 Mar. 12
John Grant, *y.* 5 do.
F. Perry 18 Feb. 13
Dun. Maclean 11 Feb. 14
L. D. Carroll 30 Mar.
P. P. Goold 31 do.
J. O. H. Nunn 7 Sept. 15
John Dolman, *ad.* 23 D. 15
Rob. Bunney 9 Aug. 15
Hon. John Hart 26 Jan. 14

Ensigns.

Rob. Williams 25 Nov. 15
Lewis Grant 21 Nov. 17
H. V. Lloyd 31 Jan. 16
Jas. M'Intyre 22 July 19
J. W. Bouverie 29 June 20
Fred. Close 13 Apr.
R. B. Usher 5 Aug. 15
Fred. Daigety 11 Jan. 21

Pay. H. Cope 20 Jun. 05
Adj. John Dolman, *lt.* 29 June 20
Q. M. R. Gill 13 Sept. 13
Surg. A. Cunningham 6 Feb. 12
A. S. A. Thompson, *M. D.* 1 Apr. 12

Facings blue.—Lace gold.

Ag. Greenwood & Co.

87th, (The P. of Wales's own Irish)

"Barrosa."
"Tarifa."
"Peninsula."

Colonel.

Sir J. Doyle, *Bt. G. C. B. & K. C. g.* 3 May 96

Lt. Colonels.

F. M. Miller† 4 May 15
Matt. Shawe† 30 Apr. 18

Majors.

Henry Browne 22 Apr. 17
Hon. T. H. Blair, *l. c.* 1 Apr. 19

Captains.

H. C. Streatfeild, *m.* 7 N. 05
W. S. Gully, *d.* 9 Mar. 09
Cha. L. Bell 16 do.
Geo. Rodney Bell 28 D.
W. G. Cavanagh 22 N. 10
Edw. Goate 27 June 11
E. H. Fitz Gerald 2 July 12
John Fenton 22 Apr. 17
P. B. Husband 15 June 15
W. Hutchinson 25 May 19
Ja. Carroll 19 Oct. 20

Lieutenants.

N. Clifford 14 Apr. 08
W. Mountgarrett 16 Oct.
Jas. Wilkins, *d.* 3 Oct. 05
John Day 11 Apr. 11
J. T. Moore 18 Feb. 12
Edward Waller 23 Mar. 13
Ja. Bowes 1 Apr.
Pat. Masterson 17 Nov.
Jas. Kennelly 18 do.
Rich. Irvine 23 Dec.
J. G. Baylee 22 Apr. 17
H. Gough Baylee 9 June 14
Alex. Irwin 24 Nov.
John Carrol 22 Dec.
Geo. Toffrey 19 Dec. 15
H. W. Desbarres 8 Dec. 14
Edw. C. Archer 30 Mar.
John Hassard 10 Aug. 18
Robert Jones 25 Feb. 14
R. J. Anderson 20 Sept. 15
Ter. O'Brien 19 Jan.
Wm. Bateman 23 Dec. 19
J. M. Reade 19 Oct. 20

Ensigns.

John Shipp 4 May 15
H. Speight 3 Mar. 14
Geo. Booth 8 Sept. 15
James Cates 16 Mar.
L. W. Halstead 9 Dec. 19
C. H. Doyle 23 do.
R. R. Harris, *d.* 19 Oct. 20
W. L. Stafford 5 Aug. 19
Pay. J. Sherlock 29 Sep. 08
Adj.
Q. M. R. Paul 10 July 07
Sur. Alex. Leslie 7 Oct. 13
A. S. M. Owen 29 Oct. 12
Ja. Mouat, *M. D.* 1 do.

Facings green.—Lace gold.

Ag. Greenwood & Co.

88th, (Connaught Ra.) "Egypt."

"Talavera."
"Busaco."
"Fuentes d'Onor."

"Ciudad Rodrigo."
"Badajos."
"Salamanca."
"Vittoria."
"Nivelle."
"Orthes."
"Toulouse."
"Peninsula."

Colonel.

Sir G. Drummond, *G. C. B. l. g.* 1 Mar. 19

Lt. Colonel.

Al. Wallace, *t. mg.* 6 Feb. 05
Jas. Fergusson 12 Aug. 19

Majors.

R. B. MacGregor, *l. c.* 28 N. 09
C. M. Graham 28 Nov. 16

Captains.

Cha. Tryon, *l. c.* 4 Apr. 05
H. G. Buller 17 Mar. 08
R. N. Nickle, *m.* 1 June 09
G. H. Dansey, *m.* 3 do.
R. Christie 2 Nov.
D. Robertson 28 Dec.
Rob. O'Hara 4 Apr. 11
Wm. Mackie 14 May 12
P. H. Goldie 14 Feb. 11
Geo. Hill 20 July 20

Lieutenants.

Fred. Meade 30 Mar. 09
Herc. Ellis 20 Apr.
Jas. Flem. Faris 1 July
Peter Pegus, *y.* 13 do.
W. H. Rutherford 22 N. 10
D. Soutar, *ad.* 5 Sep. 12
Hon. C. Napier 24 June 13
Fred. Follett 16 May 16
H. Walpole 8 May 17
Cha. Ashmore 15 Apr. 20
John Gells 20 July
Marsh. Clarke 19 Oct.
Wm. Atkin 1 Jan. 21

Ensigns.

John Gibson 18 Feb. 18
Dav. Jardine 12 Sept. 16
C. J. Boyes 10 Nov. 15
H. W. Knox 15 Apr. 20
Wm. Buller 27 July
W. E. Hartopp 12 Oct.
W. S. H. FitzRoy 23 Nov
Fra. Baynes 1 Jan. 21
Pay. J. Grosser 1 Aug. 11
Ad. D. Soutar, *lt.* 7 Jan 19
Q. M. Don. Stewart 29 Ja 12
Sur. G. Johnstone 22 Au 11
A. S. Wm. J. Bartlett, *M. D.* 16 July 12

Facings yellow.—Lace silver.

Ag. Macdonald & Co.

89th "Egypt." "Java." "Niagara."

Colonel.

Sir G. Beckwith, *G. C. B. g.* 21 Sept. 18

Lt. Colonels.

R. Sewell, *m. g.* 3 May 10
W. H. Ransford, *c.* 1 Nov. 17
Edw. Miles† 12 Aug. 19

Majors.

Samuel Hall, *l. c.* 28 Nov. 10
M. Clifford, *t. l. c.* 9 do.

Captains.

Ja. L. Basden, *m.* 4 Sept. 06
Henry Gore, *m.* 4 Dec.
R. C. Rose 1 May 09

Digitized by Google

Tho. Daniel, d. 16Jan. 19
George E. Jones 9Oct.
Chs. Coates 8July 19
R. Sanderson 27Nov. 17
Pioneer Young 20Apr. 15
Roger Sheehy 20Oct. 16
Walter Pearse 27May 18
C. Redmond 28do.

Lieutenants.

W. A. Steel 4Dec. 06
C. Cannon, *adj.* 21July 08
Wm. Bell 9May 11
Tho. Taylor 18Mar. 12
Pat. Agnew 18Sept.
Allen Stuart 3do.
A. S. H. Aplin 24do.
A. B. Taylor 24Dec.
T. Van Buerle 11Mar.
Aylm. Dowdall 2Mar. 17
C. S. Naylor 25Dec. 16
W. H. Dougan 21Aug. 17
J. M. Hewson 29May 18
R. M. Lockwood 28April 4
Joseph Moore 24July 18
J. Macdonald 26June 19
Edw. Kenny 1Nov.
Rob. Vincent, r. 1Feb. 15
W. J. King 29Jan. 90
J. W. Campbell 25Oct. 05
Tho. Beckham 25Feb. 13
Jas. Buchanan 21Oct. 14
H. D. Keith 14Aug. 15
S. G. Bagshaw 8July 20

Ensigns.

Wm. Thomas 1Aug. 14
C. G. King 2Mar. 17
J. W. Tottenham 3do.
James Currie 1Oct.
J. M. M'Lean 24Dec. 15
A. R. C. Norcott 27May 19
Thomas Forbes 27June 16
Wyh. Ohlmeris 9Dec. 19
Pay. Jas. Grant 24June 09
Il. 9Aug. 10
Ad. C. Cannon, *lt.* 8July 12
Q.M. T. Sheridan 20Mar. 06
Surs. Daun, *M. D.* 4Aug. 14
A.S.M. Dugan 8Feb. 10
Alex. [illegible] Gray 8Oct.
Facings black.—Lace gold.
Ag. Greenwood & Co.

90th (Perthsh. Vol.) (Light Infantry.)

"Mandora."
"Egypt."
"Martinique."
"Guadaloupe."

Colonel.

Tho. Lord Lynedock, *G.C.B. &c.* 26Sept. 09

Lt.-Colonel.

J. M'Nair, *f.m.g.* Aug. 04
Hen. Aistan 13Aug. 19

Majors.

G. Burrell, *f.c.* 30Apr. 07
Tho. Wright, *f.c.* 10Sep.

Captains.

A. D'Alton, *m.* 28Sept. 04
M. Dixon, *m.* 20Oct. 05
G. Williamson, *m.* 23 D. 04
C. C. D'Non, *m.* 8do.
Honey Mackay 30May 16
Carl. Pollock 30Oct. 13
C. L. Hunter 26June 19
Chs. Holmes 28Jan. 13
Robert Conry 16Mar. 20
Chs. Paget 26Oct. 13

Lieutenants.

J. L. Cox 19Mar. 07
G. D. Cranfield, *adj.* 9May
Chs. Dowson, *d.* 17Sep.
Tho. Nickoll 29Apr. 06
Wm. Laing 7Sept. 09
Wm. Ewbank 8Dec. 14
H. D. Maclean 28Sept. 15
A. W. Wilson, *d.* 6Apr. 20
Hec. Munro, *ad.* 25Mar. 13
Alex. Stuart 28Sept. 20
B. R. Ottley 16July 18

Ensigns.

M. G. Taylor 10June 15
Jacob Sankey 27Jan. 14
John Wilson 20Apr. 15
S. W. Popham 28Nov. 16
H. J. Cotter 18Jan.
Edw. Sneyd 21July 15
T. W. Eyles 30Mar. 20
F. H. Buckeridge 6Apr.
Fred. White 21Sept.
G. C. M. L. W. S. Johnston 28do.
Pay. H. Allison 31Mar. 08
Ad. H. Munro, *lt.* 11May 20
Q.M. P. Maitland 9Feb. 09
Surs. W. Morrison 12Jun 17
A.S.Ja. M'Arthur 27Ap. 15
Facings buff.—Lace gold.
Ag. Greenwood & Co.

91st, (or Argyllshire)

"Pyrenees."
"Nivelle." "Nive."
"Orthes."
"Toulouse."
"Peninsula."

Colonel.

D. Campbell, *g.* 3May 09

Lt. Colonel.

D. MacNeill 3Sept. 18

Majors.

Ja. Walsh, *lc.* 3Sept. 18
H. Barrington 1Apr. 19

Captains.

W. Steuart, *m.* 17Ap 06
D. Campbell 23Nov. 09
Wm. Gun 30do.
A. J. Callander, *m.* 19Oct. 04
A. Campbell 16Jan. 19
R. Anderson 30Ap.
R. Gres. Lavers 8Jan. 18
Alex. Campbell 3S.
Fred. Gibbons 7Nov. 18
Rob. Stewart 27Apr. 20

Lieutenants.

A. M'Lachlan 14My 08
Carb. Egan 19do.
John Marshall 23Nov. 09
T. Murray, *r.* 1July 11
G. Scott, *adj.* 21July 13
Norm. Lamont 3S. 18
Alex. Buchan 3Oct. 11
Chs. Berkeley 14Apr. 14
Wm. Fraser 19July 15
Wm. Trimmer 2Mar. 20
Jas. Patou 27Apr.
R. H. Evans 4Nov. 15
Corp. Burne 25July 13

Ensigns.

Dug. Ducat 24Feb. 14
[illegible] Cahill 31Mar.
Abd. Smith 14Apr.
Roger Duke 29Dec.
Geo. Maclean 18Jan. 15
T. G. M'Intyre 9Oct. 17
D. Macdowall Grant 2Mar. 20
G. W. M. Lovet 17Apr.
Pa. J. Fairfowl 16Feb. 09
Ad. G. Scott, *lt.* 26Ap. 10
Q.M. J. Stewart 16Ap. 07
Surs. R. Douglas 6Jun 05
A.S. G. M. M'Lachlan 26Mar. 12

Facings yellow,—Lace gold.
Ag. Macdonald & Co.
Ir. Ag. Cane & Co.

92d. (Highland.)

"Egmont-op-zee."
"Mandora."
"Egypt."
"Peninsula."
"Waterloo."

Colonel.

John Hope, *l.g.* 29Jan. 20

Lt. Colonel.

Sir F. Stovin, *K.C.B.*

Majors.

P. Wilkie 4Nov. 19
G. Couper 30Dec.

Captains.

John Warren 18Apr. 13
C. Alexander 18July 15
R. Winchester, *d.* 19do.
Geo. Browne, *m.* 25May 15
A. Donaldson 22June
R. Macdonald 5D. 18
Tho. Macintosh 4N. 19
Geo. Loggan 21Apr. 14
W. Madden 10Feb. 20
Steph. Noel 19Mar. 12

Lieutenants.

E. Campbell 30Oct. 09
R. J. Feat 12Apr. 10
D. Macpherson, *r.* 22Oct. 18
R. Macdonald 5Dec.
Nich. Wilson 7Oct. 13
G. Macdonald 4Nov. 19
H. M. Randall 8Mar. 13
Ja. M'Donald 27Dec. 19
J. Mackintosh 28do.
George Gordon 29do.
H. Campbell 30do.
T. F. Giffard 5May 14

Ensigns.

W. P. Bayly 23Sept. 13
John M'Nabb 28do.
John Buckley 4Nov. 19
Wm. Grant, *ad.* 5do.
Alex. Amisso 29Dec.
Edw. Pearson 31Jan. 20
R. Spratt 9May 11
James Deans, *d.* 13Oct. 15
Cha. Wilton 25May
Pay. J. H. J. Meikle-john 2Mar. 20
Il. 10Dec. 13
Ad. Wm. Grant, *en.* 5N. 19
Q.M. Wm. Bryce 17Ap. 15
Surs. A. Anderson, *M. D.* 25June 19
A.S.J. Strachan 30Dec. 19
Facings yellow.—Lace silver.
Ag. Macdonald & Co.

93d (Highland.)

Colonel.

W. Wemyss, *K. M. P.* 25Aug. 00

Lt. Colonel.

A. Creagh 29Sept. 14

Majors.

Alex. Gordon 10Feb. 14
W. Sutherland 29Sept. 17

Captains.

Henry Ellis, *m.* 3June 06
Wm. Lunt 21Jan. 15
N. M'Kinnon 23May
James Gunn 26do.
Edw. Harte 10Feb. 14
Rich. Cosnop 23Sept. 17
Geo. Lowen 30July 11
R. C. Mansel 4Feb. 15
Robert Sparks 17Feb. 09
J. Macdonald 8June

Lieutenants.

John White 11Apr. 10
John Brown 21Mar. 03
Cha. Gordon 15Oct. 12
Alex. Rose 25May 15
W. Sutherland, *r.* 27do.
Cha. Head 30do.
Ja. Ireland, *adj.* 17Mar. 16
D. O'Meara 25Mar. 14
Bruce Lamb 23Sept. 17
E. R. Macdonell 18Sept. 15
Louis Grenier 9Dec. 19
John Arthur 2Mar. 20
J. Wilson 8June

Ensigns.

Alfred Macbean 10Mar. 18
G. M. Sutherland 4Apr.
Charles Heme 4Oct. 15
Henry Cosnop 28Sept. 19
John Burgh 22Nov.
Mich. Dalzell 9Dec.
C. H. Crespigne 22June 09
Matt. Cassan 6July
Pay. T. Patullo 29Ap. 07
Adj. J. Ireland, *lt.* 25Ap. 13
Q.M. A. Dallas 31Aug. 20
Surs. Geo. Mann 30July 06
A.S. D. G. Raleigh 7Nov. 14
Facings yellow.—Lace silver.
Ag. Greenwood & Co.
Ir. Ag. Armit & Co.

RIFLE BRIGADE.

"Roleia." "Vimiera."
"Busaco."
"Barrosa."
"Fuentes d'Onor."
"Ciudad Rodrigo."
"Badajoz."
"Salamanca."
"Vittoria." "Nivelle."
"Nive." "Orthes."
"Toulouse."
"Peninsula."
"Waterloo."

Colonel in Chief.

Arthur, *Duke of* Wellington, *K.G. &c.*
field mar. 19Feb. 20

Colonels Comm.

Hon. Sir W. Stewart, *G.C.B., l.g.* 24Aug. 09
Sir Edward Barnes, *K.C.B. ma.* 13May 20

Lt. Colonels.

Sir A. F. Barnard, *K.C.B. m.g.* 25Mar. 10
D. L. Gilmour 12June 14
Hon. Godfrey Robert Norcott, *c.* 26Sept. 19

Digitized by Google

Majors.

1 Maj. J. Ross, *l.c.* 11 May 09
8 S. Mitchell, *l.c.* 8 S. 13
1 Maj. Leach, *l.c.* 9 Sep. 19
2 Maj. G. Miller, *l.c.* 23 Dec

Captains.

1 L. Gray, *m.* 16 Apr. 07
2 Maj. Jos. Logan, *m.* 2 F. 09
1 Capt. C. G. Gray, *m.* 6 May
1 Capt. J. Fullarton, *l.c.* 7 do.
9 Jas. Travers, *m.* 9 do.
2 Wm. Hallen 11 do.
2 B. Travers 2 May 11
1 Capt. H. G. Smith, † *l. c.* 28 Feb. 12
1 Capt. W. Johnston 2 O.
2 Capt. T. MacNamara 26 Aug. 13
1 Capt. W. Eeles, *m.* 7 Dec.
1 Jas. Percival 8 do.
2 A. W. Pemberton 9 do.
1 Capt. Cha. Eaton 21 Apr. 14
1 H. Manners 9 Sept. 19
1 Capt. John Cox 23 Dec.
1 Capt. A. Stewart 3 Dec. 18
2 S. Webb 31 Mar. 14
2 N. C. Travers 21 July
1 Maj. J. C. Hope 9 Nov. 20

1st Lieutenants.

1 Capt. T. Cochrane 22 Feb. 05
1 Maj. I. Molloy, *r.* 5 June
1 W. C. Clarke 9 do.
2 J. Middleton 4 Oct.
2 J. Reynolds 14 Dec.
2 Capt. E. Coxon 28 June 10
1 Maj. J. Gardiner 30 do.
1 Maj. J. Kincaid, *adj.* 28 May 11
1 Capt. G. Simmons 26 July
2 Capt. R. Cochran 8 May 19
1 Maj. J. A. Ridgway 9 do.
1 Maj. John Fry 10 do.
1 John Gossett 17 June 13
2 Capt. Wm. Webb 9 Dec.
2 T. Fu Unjack *ead* 11 June 11
2 R. H. FitzGerald 23 Mr 15
1 Capt. Orl. Felix 10 Nov. 14
1 Maj. A. Milligan 9 Sept. 19
1 H. Brownrigg 23 Dec.
1 W. N. Orange 19 Jan. 18
2 Capt. C. Rochfort 15 June 15
2 Edw. Otter 9 Nov. 20

2d Lieutenants.

2 Capt. Cha. Probart 25 D. 13
2 J. Woodford 30 do.
1 Capt. W. H. Shenley 2 Ap 14
1 A. Macfalchan 19 May
2 C. L. Boileau 17 Nov.
2 M. J. K. W. Logan, 23 Mar. 15
2 Rich. Irton 1 May
1 Capt. R. J. Kellett 18 July
1 Henry Havelock 20 do.
2 J. N. Frampton 30 Nov.
2 Fra. Dayrell 11 July 16
1 G. Power 12 Sept.
1 *Lt.* Edw. Hay 31 Oct.
2 Geo. Falconar 20 Feb. 17
2 Hen. Gascoyne 9 Sep. 19
1 John Fennell 7 Sept. 15
1 W. A. Wood 13 Jan. 20
1 *Hon.* Jeffery Amherst 4 May 20
1 D. Robertson 28 Mar. 16
2 *Hon.* C. Grey 16 Nov. 20
1 *Pay.* Mackenzie 27 June 03
2 Matt. Cadoux 11 Feb. 13

Adj. Capt. J. Kincaid, *1st lt.* 18 Feb. 19
2 Lt. Aug. 11
2 Thos. F. Uniacke, *1st lt.* 16 May 19
1 *Q.M.* W. Surtees 8 Jun. 09
2 Capt. J. Bagshaw 18 Oct. 14
1 *Sur.* Capt. J. Burke, *M.D.* 29 June 09
2 Capt. Fra. Scott 25 Jan. 10
2 *A.S.R.* Scott, *M.D.* 5 N. 19
1 A. Campbell 13 July 15

Regimental green. *Facings* black.

Ag. Greenwood & Co.
Ir. Ag. Armit & Borough.

ROYAL STAFF CORPS

Attached to the Quarter Master General's Department.

"Egypt."
"Peninsula."
"Waterloo."

Colonel.

Sir Rd. Jackson, *K.C.B.* 13 Jan. 20

Lt. Colonel.

1 Lt.-Col. W. Nicolay, † *m. g.* 4 Apr. 05
Wm. Marlay, *c.* 12 Au. 19

Majors.

And. Long 21 Apr. 14
J. P. Coffin, † *c.* 27 Mar. 17

Captains.

H. Du Vernet 30 May 09
F. W. Mann 17 Dec. 12
2 Capt. Tho. Wright 23 D. 13
Wm. King 17 Feb. 14
Jas. Freeth, *m.s.* 21 Apr.
1 Capt. W. Staveley, † *c* 6 My 13
2 Capt. Fra. Read 16 Mar. 15
W. Dumaresq 12 Oct.

Lieutenants.

Tho. Harriott 11 Oct. 11
Henry Piers 12 do.
F. Du Vernet 14 do.
Geo. Longmore 16 do.
1 Capt. G. D. Hall 28 Nov.
Edward Boyd 1 July 12
James Horton 2 do.
John Pardy 17 Dec.
E. P. White, *adj.* 24 May 10
2 Capt. K. D. Lloyd 21 Apr. 14
T. Harris, *r.* 26 Jan. 15
Cha. R. Scott 20 July
Wm. Dillon 18 Apr. 16
Daniel Fraser 13 June
Edm. Martindale 9 Feb. 15
1 Capt. T. W. Colleton 25 N. 13

Ensigns.

Henry Cole 16 June 14
Er. Wilford 2 Sept.
Wm. Moore 30 Dec. 13
John Geddes 9 Nov. 15
T. Condamine 16 June 14
R. A. Scott 28 Feb.
Const. Read 7 Nov. 16
Fred. H. Robe, *r.* 23 Oct. 17
Pay. R. Shearman 6 Nov. 06
Ad. E. P. White, *lt.* 31 D. 17
Q.M. D. Heatley 17 May 16
G. Gott 30 Sept. 18
Sur. Jos. Cavenagh 21 F. 09
A.S.D. Jearrad 10 Sept. 12

Facings blue.—Lace silver.

Ag. Greenwood & Co.

PERMANENT Ass.

Qua. Masters Gen. (not holding Regimental Commissions.)

Lt.-Colonels.

Sir J. Dickson, *K.C.B.* 1 Aug. 11
1 Lt.-Col. M. *Lord* Greenock † *c.* 28 July 14

Majors.

H. J. Riddell, *l.c.* 4 Jan. 10
1 *Sir* C. Broke, *K.C.B. l. c.* 7 Feb. 11
P. Bainbrigge, *l.c.* 18 O. 19
Wm. Read 9 Dec. 13
Rob. Waller, *l.c.* 10 N.
Thomas Drake 15 Feb. 16
Ag. Greenwood and Co.

COLONIAL COMPANY

at the Mauritius.

Attached to the Quarter Master General's Department.

Captain.

George Ford, *s.* 30 Nov. 20

1st Lieutenant.

*

2d Lieutenant.

C. M'K. Campbell 22 Dec. 13

1st West India Regt.

"Dominica."
"Martinique."
"Guadaloupe."

Colonel.

Lord C. H. Somerset, *g.* 5 Jan. 04

Lt. Colonel.

C. W. Whitby 11 July 11

Majors.

Ja. Cassidy 4 May 15
1 Maj. Mild. Fane 2 Mar. 20

Captains.

J. Winkler, *m.* 23 May 05
Lor. Nickson 16 May 11
J. Macnamara 25 Aug. 14
Sam. Gordon 8 Jan. 18
W. M. Mills 18 Apr. 11
T. W. Stewart 5 Aug. 13
John Knox 7 Dec. 15
John C. Chads 27 Jan. 20
G. M. F. Mercer 25 Jan. 18
D. Anderson 7 Sept. 20

Lieutenants.

Wm. Webster 1 Feb. 09
Gar. Hemsworth 18 Apr.
J. Placket, *adj.* 14 May
H. Jeffares 4 Mar. 12
Tho. Phelan 11 Nov.
Rich. Story 12 do.
J. Mackenzie 2 Dec. 13
Ja. Delamel 25 Aug. 14
J. S. Lynch 16 Nov. 15
Arthur Myers 28 Feb. 20
A. Halfhide 12 May 09

Ensigns.

W. Montgomery 16 N. 13
James Brannan 6 June 16
F. W. Lewis 6 Oct. 14
O. H. Wemyss 13 July 15
Geo. Johnston 26 Jan. 19
John Magee 27 do.
Arthur M. Gray 28 do.
Charles Miles 25 Feb.
Edm. P. Ford 15 Nov. 15
T. Miller 9 Jan. 17
Pay.
Adj. J. Placket, *lt.* 10 My. 10
Q.M. G. Douglas 14 Oct. 08
Sur. J. R. Savery 28 Dec 20
A.S. Jas. Brady 9 Nov. 15

Facings white.—Lace gold.

Ag. Greenwood & Co.

2d West India Regt.

Colonel.

Sir H. Torrens, *K.C.B. m. g.* 21 Sept. 18

Lt. Colonel.

Edw. Burke 24 Aug. 20

Majors.

A. M'Pherson 22 Oct. 18
Tho. D. Lord 16 Mar. 20

Captains.

Joseph Eysing 30 Dec. 13
C. Delahoussay 8 Oct. 16
T. Maling, *m.s.* 1 July 05
Alex. Grant 31 Aug. 09
Jas. Chisholm, *s.* 13 July 13
J. Anderson 16 Mar. 20
S. R. Stepney 30 Mar. 14
H. J. Ricketts 20 Apr. 20
T. J. Williams 5 Dec. 11
J. Parsonage 2 Apr. 19

Lieutenants.

Hen. Nosworthy 12 Nov. 12
Tho. M'Pherson 19 May 15
Robert Clarke 18 Jan. 15
E. P. Webb 9 Mar.
Alex. Findlay 1 Feb. 16
J. H. Maclean 26 June
Jas. Maclean 8 Nov. 14
G. Redman 16 Mar. 20
Rob. Oliphants 13 Apr.
A. Gordon Laing, *ad.* 28 Dec. 15
C. J. Dunn 23 Apr. 18

Ensigns.

W. L. P. Moriarty 10 Aug. 14
Wm. Spence 10 Dec. 18
Edward Wells 26 June 16
H. P. Williams 9 June 14
Jos. Greenwood 4 Apr.
Rich. Hewan 30 Sept. 19
M. G. Sparks 4 Nov.
James Holt 26 Jan. 15
Henry Daly 30 Mar. 20
Wm. M'Vicar 13 Apr.
Pay.
Ad. A. Gordon Laing, *lt.* 11 My. 20
Q.M. Ja. Dukes 4 Dec. 20
Sur. H. V. Haskins 8 S. 20
A.S.J. C. Spry 29 Aug. 11

Facings yellow.—Lace gold.

Ag. Greenwood & Co.

3d West India Regt.

(To be Disbanded.)

Lt. Colonel.

A. W. Young 25 Jan. 13

Digitized by Google

Captain.
S. Workman 22Mar.10

Lieutenants.
P. Steele Hunt 14May07
J. M'Gregor 6Feb.08
G. Cochrane 7do.
John Goode 12Nov.12
Alex. Turner, *ad.* 4Apr.18

Ensigns.
W. H. Walker 16Nov.14
H. King 29Feb.16
Thos. French 4Dec.17
Ad. A. Turner, *lt.* 1Oct.18
Q.M. Edw. Brice 16D.10

Facings yellow.—Lace silver.

Royal African Corps.

(To be Disbanded.)

Captains.
M. J. Sparks 21Nov.11
Richard Birch 1Aug.
Peter Willatts 22Dec.14

Lieutenants.
Alex. Heddle 20Mar.10
C. M'Combie 23Mar.13
W. S. Saunders 15Apr.
Daniel Allt 26July15
W. Fcartwright 23Nov.
Dan. O'Meara 11Jan.16
John Ross 11Sept.17

Ensigns.
Robert Mends 7Mar.16
D. Maclean 25July
Aug. Chisholm 24Oct.
Colin M'Kenzie 11S.17

Q.M.G. Coppin 11Jan.16
A.S.R. Turnbull 4May15

Facings blue.

1st Ceylon Regiment. *(Light Infantry.)*

Colonel.
F. Maitland, *l. g.* 22F.10

Lt. Colonel.
Samuel Moffatt 23May16

Major.
J. Huskisson, *lc.* 22Feb.16
Phil. Delatre 28Sept.18

Captains.
I. Blackenberg 18Mar.07
John Fraser, *m.* 28Jan.13
L. De Bussche 1Sept.
Tho. Fletcher 12Mar.10
Fra. Hamilton 28Jan.15
Cha. Driberg 19Dec.16
Alfred Mylius 29Apr.18
J. Anderson 1Sept.13
John Page 7Sept.20
ꝺA Joseph Dyas 14Dec.

1st Lieutenants.
Peter Crofton 9Nov.14
Wm. Malcolm 1Sept.15
J. Manwaring, *ad.* 8do.
G. A. Tranchell 10June10
John Brahan 21Oct.13
S. Braybrooke 29Apr.18
Isaac Foster 14Sept.
Mart. Conradi 28do.
Rich. Gray 1June19
G. M. Pollington 2Dec.
T. Dely 25Mar.14

2d Lieutenants.
Cha. Murray 1Sept.15
H. Newbolt 2do.
James Basset 2June18
John H. Lewis 4Dec.
P. B. Reyne 15Apr.19
John Page 22July
Tho. Skinner 9Dec.
Theo. Mylnis 23Dec.15
Pay. J. Boustead 21Jun10
Adj. J. Manwaring, *lt.* 21May16
Q.M. Peter Fox 25Dec.19
Surg. ꝺA. Armstrong 7Mar.16
A.S. J. Hoatson 28Jan.16

Facings .—*Lace*
Ag.

2d Ceylon Regiment.

Colonel.
Sir J. Hamilton, *Bt. l. g.* 18Jan.13

Lt. Colonels.
T. W. Kerr, *m.g.* 28Mr.05
Wm. Smelt 24Feb.20

Majors.
J. Spaworth, *lc* 21Sep.15
R. Brownrigg, *lc* 26Au.19

Captains.
J. Bradish, *m.* 3June05
J. M. Truter, *m.* 3Apr.06
John Antill 29Sept.06
John Parker 10Feb.10
John Kitson 9Oct.11
Geo. Stewart 5Oct.09
B. Trydell 17Nov.18
Tho. Bayley, *m.* 2June04
ꝺA Hamilton, *lc.* 19D.11
Alex. Macbean 16Dec.19

1st Lieutenants.
— Hunter 1Jan.08
M. H. Fagan 26July10
Fred. Ostheyden 26Ja.11
Wm. Croudace 4Feb.14
John Burke 14June15
C. F. Button, *ad.* 18Jan.16
R. F. Fellows 16Mar.10
Ja. Hollowell 25Jan.17
James Bell 25Jan.09
S. R. Poynts 29Sept.13
Wm. Stewart 18Sept.18
H. W. Smyth 30Nov.18
J. W. Summerfield 8S.14

2d Lieutenants.
John Whitehead 16S.15
Gerrard Fretz 14Feb.14
A. Mackay 1Aug.
John Palmer 28Sept.
A. M. Hay 10Nov.
Jas. Stewart 10May
W. Downing 6June16
James Sloper 15Aug.
Richard Price 15Apr.19
Cos. Warburton 22July
Pay. Wm. Moir 16Aug.10
Adj. C. F. Button, *1st lt.* 26Sept.18
Q.M. J. Staples 21Jan.05
Surg. G. Burleigh 24Au.14
A.S. A. MacQueen 13My13

Facings bright yellow. Lace gold.
Ag.

CAPE CORPS.

Major Comm.
G. S. Fraser 21Oct.13

Cavalry.

Captain.
ꝺH. Somerset 6Oct.15
C. H. Somerset 17June19

Lieutenant.
W. H. Rogers 30Sept.19
ꝺHon. J. Massey 3N.15

Cornet.
W. L. Heathcote 3Sept.19
Chr. T. Bird 25May20

Infantry.

Captains.
Ogil. Stuart 25Oct.19
R. S. Aitchison do.
Pearce Lowen 15June11
Cha. R. Fox 9Aug.20

Lieutenants.
A. B. Armstrong 6Feb.14
T. S. Knight 25May20
War. Markham do.
Heth. Cornwall 19Oct.

Ensigns.
J. Fleisher 24Oct.19
H. D. Warden 25May20
J. L. Lavoine 9Nov.15
Mac Duff Watt 24Mar.20
J. Blakeway, *ad.* 21D.
Pay.
Adj. J. Blakeway, *ens.* 21Dec.20
Q.M.G. Humphreys 25May20
Surg.
A.S. Tho. Clarke 3June15
Ag.

Veteran Company in New South Wales.

Captain.
John Brabyn 11Feb.08

Lieutenants.
Wm. Lawson 14Nov.05
Arch. Bell 15Oct.07

Ensign.
C. M'Intosh 26July14

Facings blue.
Ag. Greenwood & Co.

Digitized by Google

1st.

Colonel.

Sir Arch. Christie, *Kt.* 1Nov.19

Lt. Colonel.

Cha. Tudor, *c.* 1Nov.19

Major.

P. D. Fellowes 1Nov.19

Captains.

Cha. B. Fead 16Oct.00
Wm. Dawson 22Apr.02
Cha. Bentley 4Aug.04
Peter Keogh 14Nov.05
Ware Adamson 3Sept.12
Harry Walker 22July13
W. Holland, *m.* 24Mar.04
J. Hance 29June15
J. Staunton, *m.* 3Sep.01
C. Downes, *m.* 25Apr.06

Lieutenants.

J. S. Colepener 7Apr.94
W. M'Laughlin 25Aug.99
William Drew 14Apr.06
John O'Brien 24Nov.09
Dan. Gardner 1Feb.11
Ham. Finney 26July
Samuel Ragg 5Mar.12
James Lyttle 25Jan.13
Wm. Dean 14Aug.11
J. Fothergill 10June13
Wm. D'Arcy 25July04
Charles Ince 17Jan.08
George Pope 7Dec.09
Add. Lowe 6Apr.10
Wm. Gibson 18Sept.
J. Worlledge 15June15
James Dowd 15May06
A. W. Ford 3Oct.11
Rob. Lind 10Oct.09
Wm. Hackett 19Dec.11

Ensigns.

Rob. Granger 13Apr.08
A. Sutherland 12Nov.12
A. M'Taggart 25do.
John Garrett 25Jan.13
Leander Shaw 25May15
Henry Graham 13July
T. H. Doyle 25July16
R. Young, *ad.* 30Mar.20
J. Weyrauch 13Apr.
J. R. Storrs 4May
Jas. Gilchrist 28Nov.
Pay. J. Briggs 25Apr.03
Adj. Robert Young, *en.* 30Mar.20
Q. M. G. Patten 4July05
Sur. M. Lamert 25June01
A.S.F.G. Walbran 24F.14
Sam. Wiley 9Nov.15
Ag. Brooksbank & Co.

2d.

Colonel.

W. Douglas, *m.g.* 1Nov.19

Lt. Colonel.

J. Campbell 25Nov.19

Major.

P. O'K. Boulger 13Jan.20

Captains.

John Hitchin 13June05
D. M'Pherson 6Feb.12
John Royal 10Nov.13
Wm. Nichols 27Jan.14
A. M'Intyre, *m.* 17Oct.05
Robert Denny 30Nov.09
D. M'Arthur 7Mar.11
T. Carter 29Nov.06
D. Campbell 2June09
Timothy Dillon 18May13

Lieutenants.

J. Stewart, *adj.* 24Aug.06
K. Sutherland 23Mar.01
A. Moorhead 16Jan.04
G. K. Oakley 16May05
Fra. Walker 24Dec.06
John O'Brien 13Apr.08
John Everitt 29Sept.
John Munton 16Mar.09
Jas. Robeson 4Jan.10
Thomas Clark 25Jan.13
James Mason 15Apr.
Sam. Reeves 21Dec.13
H. Bambrick 12Sept.11
M. O'Connell 4Oct.15
C. M'Arthur 17Oct.11
Tho. Williams 23July12
Edward Guest 10Sept.
W. Carrington 12July08
R. B. Freer 21Aug.10
Geo. Manning 20Apr.15
W. F. Ebhart 11Feb.14

Ensigns.

Edw. Grinter 13Apr.08
James Fawcett 25Jan.13
Wm. Sumner 29July
John Birch 14Apr.14
James Kyles 19Oct.15
M. Marshall 11Apr.16
J. Ella 11Aug.99
A. M. J. Durnford 18May20
Wm. Sired 24Aug.
Rob. Foote 7Dec.
Pay. H. Heartszoak 7May13
It. 9Apr.19
Ad. J. Stewart, *lt.* 1Nov.19
Q. M. Hen. Kenyon, 15June20
ens. 29Oct.12
Sur. J. Lear 15Aug.01
A.S.W. Parrott 10Mar.04
M. Devitt, *M.D.* 8F.16
Ir. Ag. Armit & Borough.

3d.

Colonel.

T. B. St. George, *m. g.* 16Mar.20

Lt. Colonel.

Wm. Belford 30Dec.19

Major.

E. C. Moncrieffe, *lc.* 1N.19

Captains.

William Murray 4Oct.04
J. G. Heibert 16Sept.06
Tho. J. Baines 10Sept.07
J. T. Bryett 11Feb.08
Gervase Tinley 12July
Wm. N. Covell 8Mar.10
A. Wood, *m.* 28Aug.04
M. Sayer 31May09
J. M. Young 28Nov.11
Geo. Baxter 20June

Lieutenants.

J. D. M'Arthur 18Feb.04
Wm. Spinks 28Apr.11
Wm. Bryson 21Jan.13
Wm. Williams 25do.
James Russell 27July15
Joseph Smith 7Sept.
John Neiss 8Feb.16
J. Stewart 14Apr.01
H. H. Lynch 10Oct.08
John Fleming 5June07
John Black 30Dec.10
Sam. M'Caul 9Dec.15
T. Lynam 22Mar.15
G. B. Williams 17Sept.07
W. F. Fortescue 4D.06
A. Robinson 17do.
D. F. M'Crohan 21Oct.13
William Hoe 16June15
Humph. Nixon 8July13
J. Pritchard 19Oct.94

Ensigns.

Alex. Ross 9Nov.09
James Lock 20Oct.12
J. Barnes, *adj.* 23Jan.13
Geo. Boreham do.
John M'Kay 4Mar.
Wm. Rogers 11May15
H. Bowen 8June
Lionel Biggs 9Nov.
John Mackay 24Feb.20
Ewen Cameron 7June15
Wm. Chambers 11Jan.21
Pa. T. Dillow 31Jan.09
Ad. J. Barnes, *en.* 1Nov.19
Q. M. W. Buchanan 12Dec.11
Sur. S. Peacock, *M.D.* 15Dec.08
AS. T. M. Perrott 26Ap.10
E. Tonge, *M.D.* 26O.13
Ir. Ag. Armit & Borough.

4th.

Colonel.

W. Nedham, *m.g.* 1Nov.19

Lt. Colonel.

Neil Cockburn 25Nov.19

Major.

W. S. Elrington 9Dec.19

Captains.

Henry Dixon 24July97
Thomas Power 8Aug.98
John Campbell 25June03
M. Maclean 7Nov.05
James Scobie 26Mar.07
J. T. D'Arcy 11May08
D. Chisholm 20July15
Geo. Young 16May05
G. Galbraith 9Dec.19
E. Chawner 14May19

Lieutenants.

S. D. Sorlie, *ad.* 25Apr.06
James Sloan 1July
John Lamb 5Feb.11
William Pass 21Mar.13
J. Donaldson 10Mar.14
J. Fazackerly 19Oct.15
Arch. Ferguson 2May16
John Stobie 14June08
J. Cavendish 31Oct.11
Wm. Aitkin 9Feb.09
A. Campbell 31May
J. M'Gregor 26Jan.14
S. H. Cox 4July05
Geo. Levick 5Nov.
Hugh Fraser 6June14
R. Coventry 20Aug.12
Kinder Crewe 4June
Chris. Hilliard 23Oct.10
James Kerr 18Feb.04
Tho. Agar 25Mar.13
T. R. Janns 13June07

Ensigns.

James Booth 17May10
Jas. Burrows 21June
Wm. Boulton 11June12
Wm. Heywood 6Aug.
James Currie 25May15
John Douglas 27July
D. M'Arthur 13June00
Peter Kerr 30July13
Hugh Mair 24Aug.20
Pa. G. Hounsom 29Oct.07
Ad. S. D. Sorlie, *lt.* 22Nov.19
Q. M. R. Pegley 24Feb.20
Sur. Jas. Burns 10Jan.16
AS. H. O'Donnel 27Ja.14
D. Williams 12Aug.19
Ag. Brooksbank & Co.

5th.

Colonel.

Hen. Eliott, *m.g.* 1Nov.19

Lt. Colonel.

And. Coghlan 1Nov.19

Major.

Wm. White 1Nov.19

Captains.

W. Bernard, *m.* 25June03
Benj. Jarmy 3Dec.03
G. F. Harrison 30Jan.04
N. Highmore 22Dec.
A. Sutherland 13May13
Wm. Hadley 2Dec.
G. E. Elrington, *m.* 14My01
A. Alexander, *m.* 25June03
John Stack 20Apr.15
John Leech 10June15

Lieutenants.

Rich. Kelly 29Jan.07
G. Nicholson, *ad.* 17Mr.08
Robert Cash 25Aug.
J. Stephenson 7Dec.09
Raym. Hicks 21June10
D. Taggart 26Sept.11
Wm. Russell 10Dec.12
W. Shaw 3Nov.06
Jeremiah Marsh 3May07
A. H. C. Villiers 16June08
Wm. Anderson 3Nov.
A. Menzies 11May09
Sam. Whalley 11June
J. M. Milne 31Mar.10
Robert Hann 20Mar.11
R. Penuington 23May
P. Simpson 18June12
W. D. Collingwood 8O.
J. Sleator 20Apr.14
Wm. Chadwick 18Jan.12
Cha. C. Bailey 25Aug.09

Ensigns.

Jerem. Ellis 25Dec.96
James Toy 13Nov.10
Rob. Bond 28Feb.12
Tho. Thomas 25Jan.13
Tho. Bush 26May14
Jas. Worsley 25Oct.15
C. Ewart 22Feb.16
C. Satchell 6July15
J. Walker 3Dec.17
J. F. Downing 4Jan.21

Pay. Tho. Small 8S.14
Ad. G. Nicholson, *lt.* 1N.19
Q. M. R. Belcher 1Aug.05
Sur. A. N. Armstrong 21July14
A.S. Geo. Scott, *M.D.* 9Sept.13
T. Backhouse 24Feb.14
Ag. Brooksbank & Co.

Digitized by Google

6th.

Colonel.
Rob. Kelso, *wg.* 1Nov.19

Lt. Colonel.
E. Macpherson 15June.09

Major.
Alex. Rose 1Nov.15

Captains.
John Grant 15Dec.99
Tho. Fellows 1*Jan.00
Rob. Peddie 23June.03
G. MacDonald 4Aug.04
Wm. M'Leod 1Sept.06
Rob. Gray 10Aug.09
A. Cameron, *m.* 28Nov.06
Francis Innes 14Apr.13
A. Macdonell 16Mar.14
G. L. Sollitt, *m.* 1Nov.04

Lieutenants.
Wm. Patton 10June04
R. M'Lehan 11Apr.11
Walter Graham 4June12
Robert Hay 23Nov.
Wm. Halliday 10Aug.13
Rob. Carfrae 1Oct.
F. Rankin 4Apr.06
John Archer 26Feb.08
J. Sheppard 2Mar.09
Sam. Nicholls 19Apr.10
James O'Brien 26July12
Howell Ball 16Mar.15
John Pike 23June13
James Lewis 19Oct.16
A. M'Donald 26Nov.06
Pay. John Lee 1Oct.93
W.G. Haslehan 8Aug.09
Henry Terry 19May14
Jas. Birkett 1Jan.10
Stan. Ireland 17Sept.19

Ensigns.
David Gluss 2Aug.10
Rob. Deans 23Apr.11
Rob. Bevan 24July12
Wm. Reid 3Dec.
Wm. Pryce 25Jan.13
J. Kirkwood, *ad.* 27Oct.14
Jas. B. Ford 23May15
Wm. Marsden 21Aug.
Wm. Strath 7Dec.
J. M. Burrowes 15June
Jos. Ralph 11Jan.21
Pay. EE. Bonds 20Mar.06
Ad. J. Kirkwood, *en.* 1N.19
Q. M. F. Sawyer 20Apr.19
Surs. Colin Young, *M.D.* 15Oct.07
A.S. Tho. Lewis 9Sept.13
Geo. Leslie 22Nov.
Ag. Brooksbank & Co.

7th.

Colonel.
Alex. Mair 1Nov.10

Lt. Colonel.
John Grey Rose 26Feb.09

Major.
Tho. Fortye 1Nov.19

Captains.
John Dooley 28Feb.08
Jno. Fraser 10Mar.07
D. M'Bean 1*do.
Col. Mackay 10July
James Bissett 10July.09
T. J. Mackenzie 7Feb.11
W. Webb 1*Sept.13
Geo. Reid, *m.* 29Dec.04
C. FitzGerald 19Aug.14
A. Mitchell 30June11

Lieutenants.
Rob. Marred 11Oct.07
Edmund Tubbs 18Oct.09
J. B. Galpine 5Apr.10
A. Macdonnell 4do.
John Tuthill 31Jan.11
Jas. Hinckes 13Feb.12
David Scott 24Jan.13
H. Fleming 26Mar.
Robert Paget 17Feb.14
Joseph Piggott 26Oct.15
T. M'Dermott 25Feb.06
Martin Maher 17Jan.11
J. R. Balderson 27Jan14
J. O'Connell 3Mar.
Rob. Boyd 15Aug.11
Walter Ross, *ad* 1Sept.
Robert Young 6Sept.14
J. Wetherhead 18Sept.01
A. H. Dreghorn 6May15
Tho. B. Lauder 4Aug.09
Don. Munro 6Mar.19

Ensigns.
John Gordon 3Mar.04
Jas. Maloney 28Feb.11
G. M'Culloch 14Nov.
Rob. Forsyth 25July10
Daniel Frazer 9Apr.15
Rob. Stewart 25May15
J. Gardner 28Sept.
R. Mackenzie 20May13
Wm. Parker 10Dec.12
Wm. Fair 14Dec.20
Pay.
Ad. W. Ross, *lt.* 14Sept.20
Q. M. J. Morrison 6Feb.06
Su. W Young, *M.D.* 31Oct.
A.S. S. W. Chermside, *M. D.* 24Apr.18
D. Hagartye 27June16
Ag. Brooksbank & Co.

8th.

Colonel.
Alex. Mark Kerr Hamilton, *m. g.* 9Dec.19

Lt. Colonel.
T. Chamberlin 26Nov.19

Major.
C. Reynolds 2Dec.19

Captains.
G. O'Flaherty 5Dec.07
T. M'Neill 8Sept.08
George Allen 19Oct.14
J. Cameron, *m.* 7Sept.04
A. Patison, *m.* 19Dec.06
A. Cairncross 7June10
W. Appleton 20Sept.
W. Wilkinson 2Sept.15
C. Williamson, *m.* 1D.04
D. M'Laren, *m.* 19Dec.06

Lieutenants.
William Ross 2Apr.07
Tho. Dillon 2Feb.09
Wm. Harris 23Jan.13
Tho. Blood 8Sept.14
J. Crawford, *ad.* 25May09
J. Sinclair 10Dec.
J. Hubbert 31Mar.08
J. R. Darcy 21Oct.09
H. J. Smith 18Sept.10
Charles Collins 8Oct.15
James Mitchell 13Nov.

J. Springer 20Oct.14
F. Macfarlane 23Jan.19
Jas. Macleod 11June08
J. Donaldson 21Aug.06
D. Mackenzie 9Apr.10
T. Griffiths 28Feb.12
John Orr 29Apr.15
W. Spalding 13Nov.10
R. W. Hopkins 21Sept.09
T. Harrison 14Sept.20

Ensigns.
William Gibbs 1Aug.11
William Taylor 24Apr.12
James Burke 20May15
R. Campbell 9Sept.
Geo. Armstrong 7Sep.15
D. Skinner 19Jan.
Wm. Jackson 5Feb.20
Geo. Edgelow 14July14
Fra. Newton 27May13
Pay. John Rae 19June13
Adj. t. Crawford, *lt.* 3Feb.20
Q.M. WH Yellon 1June20
en. 16Mar.15
Surs. Geo. Lowe 8May14
A.S. Jas. Cross 11Mar.18
Rich. Verling 23June14
Ag. Brooksbank & Co.

9th.

Colonel.
Sir Geo. Leith, *Bt. m. g.* 1Nov.19

Lt. Colonel.
Jos. Twigg 23Nov.19

Major.
R. Armstrong, *k.* 9Dec.19

Captains.
Tho. Snow 14Apr.03
J. C. M'Kay 6Jan.05
David Lee 14Mar.11
Roger Pinch 26Nov.06
T. Strangeways 6Apr.09
Abr. Logan 25do.
Tho. Moses 20Aug.12
C. Kingsley 13June11
Wm. Milne, *m.* 28May04
Tho. Mackrell 1Oct.19

Lieutenants.
S. C. Bowen 23July25
J. P. R. Goodwin 2Nov.99
John Marsh 2Nov.07
H. Richardson 30Mar.09
Wm. M'Intosh 26Oct.
James Yates 23Jan.19
Arthur Veitch do.
Anth. Moran 9*Oct.
Henry Burke 30Mar.08
P. Abercromby 14July06
Jas. Hood 3Aug.09
Robert Trotter 16Apr.12
D. F. M'Carthy 19Nov.
Hen. Quill 17Dec.
Henry Kelly 8Apr.13
Robert Blake 25Sept.13
J. Donnelly 18July15
B. Thompson 29Aug.
Mark Clancey 24May19
J. W. Morrison 17Aug.09

Ensigns.
H. Millwood 31Aug.15
John Hagan, *ad.* 5Feb.20
Wm. Rennick 24May10

Wm. Hughes 3Dune14
Geo. Norton 24Feb.20
Wm. Buchanan do.
James Lowrie do.
Geo. Layfield 8June
Geo. Pettie 3Dec.15
Peter Hanlon 11Jan.17
Pay. Jas. Duff 7Oct.07
Q.M. H. Gallie 24Feb.10
Adj. J. Hogan, *en.* 30N.20
15*Sur* J. S. Finnegan 10Oct.13
A.S. Edw. M'Iver 30Mar.
John Jobson, M. D. 15Sept.19
Ag. Brooksbank & Co.

10th.

Colonel.
Sir Cha. Wm. Doyle, *t. g.* 1Nov.19

Lt. Colonel.
Hen. Hooper 23Nov.19

Major.
John Fox, *lt.* 9Dec.19

Captains.
Wm. Gibson 13Sept.06
B. Purefoy 20July09
G. P. Juxon, *m.* 6Sept.04
H. F. Courtenay 18July03
Joseph Roche 16May11
Cha. Douglas 27Sept.19
H. Brodie 8Sept.14
J. Thomson 9*Oct.
Jos. Turner 30Mar.18
T. E. A. Griffith 7Nov.11

Lieutenants.
J. Barrett 19May08
Hill Phillips 21July09
N. J. Moore 13Nov.10
R. M'Alpin 9Apr.18
Rob. Stewart 4July15
Wm. Lorimer 20May20
Samuel Barges 9Feb.09
Wm. Kingsmill 20May11
J. L. Hargrove 28Mar.13
John Coote 27May
Wm. Wainwright 10D.
WM. M. Richardson 20Oct.13
Sam. Conway 24Feb.20
JRS Longworth 10May
J. Henderson, *ad.* 7Apr.18
H. G. Carpenter 5Feb.08
R. Russell 14July09
W. H. Armstrong 23*
Edw. Jones 2Dec.19
Cha. Lenn 15Aug.11
Jas. Thomson 15Apr.10

Ensigns.
Dun. Maclean 7Aug.04
T. D. Gordon 23July
James Bourke 22Apr.
Henry Sloane 3Feb.20
Geo. M'Phail 10July99
Cha. Dresing 24Feb.20
Thomas Byrne do.
Art. Greenham 10May
Rob. Middleton 11May
Jas. Crombie 11Aug.
Adj. J. Headland, *lt.* 20Sept.20
Q.M. R. Walsh 10June13
Su. W. Drummond 4Oct.
A.S. J. Maxwell 21Dec.19
Jas. Walsh 30Sept.
Ag. Arnold & Bourdon

GARRISONS AND MILITARY ESTABLISHMENTS.

GARRISONS IN GREAT BRITAIN.

BERWICK.

Gov. . . . *Gen.* Sir B. Tarleton, *Bt. G.C.B.*
Lieut. Gov. Gen. G. J. *Earl* Ludlow, *G. C. B.*
Town Maj. Capt. V. Forster
Town Adj. Ens. W. Mansell
Surg. . . James Wood
Ag. Greenwood & Co.

BLACKNESS CASTLE.

Gov. . . . *Gen.* Sir Hew Dalrymple, *Bt.*
Ag. Greenwood & Co.

CALSHOT CASTLE.

Gov. Gen. R. *E. of* Cavan, *K.C.*
Ag. Greenwood & Co.

CARLISLE.

Gov. . . . *M. Gen.* Rob. Burne
Lieut. Gov. L. Col. J. Farquharson
Town Maj. Lieut. D. Macdonald
Ag. Mr. Vernon.

CHESTER.

Gov. . . . *Gen.* Edw. Morrison
Lieut. Gov. Lt. Col. E. Coghian
Ag. Greenwood & Co.

CINQUE PORTS,

Ld. Warden Rt. Hon. Rob. Banks, *Earl of* Liverpool, *K. G.*
Lt. Gov. of Dover Castle
Dep. Lt. of Do. Tho. Bate. Lane
Capt. . of Sandgate
——— *Deal*
——— *Sandown*
——— *Walmer* G. Leith
Ag. Lane, Minet & Co.

DARTMOUTH.

Gov. . . . At. How Holdsworth
Fort Maj. Lt. Marshal Wright
Ag. Deut, Wormald & Co.

DUMBARTON CASTLE.

Gov. . . . *Gen.* Fra. Dundas
Lieut. Gov. M. Gen. Hay Ferrier
Ag. Greenwood & Co.

EDINBURGH CASTLE.

Gov. . . . *Gen. Sir* R. Abercromby, *G. C. B.*
Lieut. Gov. Lt. Gen. Hon. Sir A. Hope, *G. C. B. M. P.*
Fort Maj. . *Maj.* Mar. E. Alves
Ag. Greenwood and Co.

GRAVESEND AND TILBURY FORT.

Gov. . . . *Lt. Gen. Sir* G. Low.
Lieut. Gov. Lt. Hon. de Courcy Cole, *G. C. B. M. P.*
Fort Maj. Capt. Tho. Kelly
Ag. Greenwood & Co.

GUERNSEY.

Gov. . . . *Gen.* G. *E. of* Pembroke, *K. G.*
Lieut. Gov. M. Gen. Hen. Bayly
Fort Maj. & Adj. Lt. Ja. Cochrane
Ag. Greenwood & Co.

Extra Garrison Appointment.—ALDERNEY.—*Town Major Lieut.* Edw. Martin

HULL.

Gov. . . . *Lt. Gen.* R. *Ld.* Hill, *G. C. B.*
Lieut. Gov. Lt. Col. C. W. Thornton
Town Maj. Lieut. Henry White
Surg. . . John Kirkman
Ag. Messrs. Codd, Fludyer Street.

HURST CASTLE.

Gov. Lt. Col. Hon. J. Creighton
Ag. Richards & Jones, Canuon Row, Westminster.

INVERNESS.

Fort George.

Gov. . . . *Gen.* Alex. Ross
Dep. Gov. Col. Alex. Mair
Fort Maj. & Adj. Capt. A. Fraser
Chaplain Robert Milne
Ag. Greenwood & Co.

Fort Augustus.

Dep. Gov. Lt. Gen. A. Campbell
Fort Adj. Capt. H. Chisholm
Ag. Hopkinsons.

JERSEY.

Gov. . *Lt. Gen.* W. C. *Ld.* Beresford, *G. C. B.*
Lieut. Gov. M. Gen. H. M. Gordon
Fort Maj. & Adj.
Ag. Greenwood & Co.

LANDGUARD FORT.

Gov. . . . *Gen.* Cavendish Lister
Lieut. Gov. Lt. Col. C. A. West
Ag. Greenwood & Co.

ST. MAWS.

Capt. or Keeper, Gen. Sir G. Nugent, *Bt. G. C. B.*
Dep. Gov. Lt. Col. C. D. Graham
Ag. Greenwood & Co.

PENDENNIS CASTLE.

Gov. . . . *Gen.* Felix Buckley
Lieut. Gov. Lt. Col. W. Fenwick†
Ag. Mr. Fraser, Duke Street, Westminster.

PLYMOUTH.

Gov. . . . *Field Mar.* A. *D. of* Wellington, *K. G. & G. C. B.*
Lt. Gov. M. Gen. Sir D. Pack, *K. C. B.*
Fort Maj. Lieut. Jas. Watson
Ag. Greenwood and Co.

PORTLAND CASTLE.

Gov. . . . John Penn

PORTSMOUTH.

Gov. . . . *Gen.* Wm. *Earl* Harcourt, *G. C. B.*
Lieut. Gov. M. Gen. Sir Geo. Cooke, *K. C. B.*
Town Maj. Capt. R. Simson
Town Adj. Lt. Robert Wilson
Physician Sir J. M'Grigor, *M. D.*
Surgeon . Isaac Chaldecott
Ag. Collyer.

SCARBOROUGH CASTLE.

Gov. . . . *Gen.* H. *E. of* Mulgrave *G. C. B.*
Ag. Greenwood & Co.

SCILLY ISLAND.

Gov. . . . G. W. *F. D. of* Leeds
Lieut. Gov. M. Gen. J. N. Smyth
Ag. Greenwood & Co.

SHEERNESS.

Gov. S. *Ld.* Combermere, *G. C. B.*
Lieut. Gov. Lt. Col. Rob. Walker
Fort Maj. Lieut. M. W. Rudd
Surgeon . Joseph Bassan
Ag. Collyer.

SOUTH SEA CASTLE.

Dep. Gov. Lt. Col. A. Loraine
Ag. Greenwood & Co.

STIRLING CASTLE.

Gov. . . . *Gen.* J. *Ld.* Hutchinson, *G. C. B.*
Dep. Gov. Lt. Gen. S. Graham
Major . . Patrick Tytler
Ag. Greenwood & Co.

TYNMOUTH & CLIFF FORT.

Gov. . . . *Gen.* D. D. Wemyss
Lieut. Gov. Lt. Gen. Sir C. Crauford, *G. C. B.*
Ag. Collyer.

TOWER OF LONDON.

Constable . *Gen.* Fr. *M. of* Hastings, *K. G.*
Lieut. . . *Gen.* Wm. Loftus
Dep. Do. Col. John Yorke
Major . . *Capt.* J. H. Elrington
Physician Burgovne Tomkyns
Surgeon . John Rose
Ag. Greenwood & Co.

UPNOR CASTLE.

Gov. . . . *Lt. Col.* A. Lawrence
Ag. Greenwood & Co.

WIGHT Island.

Gov. J. E. *Earl of* Malmesbury
Lieut. Gov. Lt. Gen. M. Archdall *M. P.*
Capt. of Sandown Fort, Capt. Sir Wm. Wynn, *Kt.*
——— *Yarm. Castle M. Gen.* C. Griffiths
——— *Carisb. Cast. M. Gen.* W. Paterson
——— *Cowes Cast. Lt. Gen. Hon.* Sir E. Paget, *G. C. B.*
Ag. Sir R. C. Glyn & Co.

Fort William.

Gov. . . . *Gen.* Stevens
Lieut. Gov. M. Gen. Sir James Kempt, *G. C. B.*

WINDSOR.

Gov. & Capt. Gen. Earl of Harrington
Ag. Greenwood & Co.

YARMOUTH (NORTH.)

Gov. . . . *M. Gen.* W. M. Richardson
Ag. Mr. Mills, Pay Office.

Digitized by Google

MILITARY ESTABLISHMENTS IN GREAT BRITAIN.

CHELSEA HOSPITAL.

Gov. . . *Gen. Sir* Sam. Hulse
Lt. Gov. *Lt.Gen. Sir* Harry Calvert, *Bt. G.C.B.*
Major . *Lt. Col.* H. Le Blanc
Adjut. . *Capt.* Wm. Roycraft
Chapls. { William Haggitt / Richard Yates, *D. D.*
Phys. . *Dr.* Somerville
Surg. . Tho. Keate

ROY. MILITARY COLLEGE *at Sandhurst.*

Gov. . . *M. Gen. Sir* G. Murray, *G. C. B.*
Lt. Gov. *Col.* Ja. Butler
Major . *Lt. Col.* J. M'Dermott
Capts. of Comps. of Gent. Cadets Cha. Wright / John Otto / *Tho. Abraham
Adjut. . *Lieut.* George Proctor
Chap. Lib. &c. Rev. W. Wheeler
Secretary *Capt.* John Garvock
Treas. . Geo. Sam. Collyer
Paym. . *Capt.* Cha. Stone
Surg. . . Ninian Bruce
As. Surg. John Pickering, *M.D.*
Q. Mast. Alex. Calder

ROYAL MILITARY ASYLUM *at Chelsea.*

Comm. . *Lt. Col.* J. Williamson
Sec. & Adj. *Capt.* John Lugard
Q. Mr. & Stew. Jos. Hill
Surg. . . Peter Macgregor
As. Surg. Sam. G. Lawrence

MILITARY ASYLUM *at Southampton.*

Comm. . *Lt. Col.* Geo. Evatt
Ensign . John Fullom
As. Surg. W. G. Watson, *M.D.*

GARRISONS IN IRELAND.

BELFAST.

Town Maj. *Lieut.* Peter Stuart

CARRICKFERGUS.

Gov. . *Gen. Sir* B. Leighton, *Bt.*

CHAREEMONT.

Gov. . . *Gen. Sir* John Doyle, *Bt. G. C. B. & K. C.*

CORK.

Gov. . . Lt. Gen. *Sir* Brent Spencer, *G. C. B.*
Lieut. Gov. *M. Gen.* J. Stirling
Town Maj. Jas. Conerford

DUBLIN.

Town Maj. Hen. Cha. Sirr
Assist. . . Wm. Belling. Swan

DUNCANNON FORT.

Gov. . . *Lt. Gen. Sir* J. Hamilton, *Bt.*
Fort Maj. *Lieut.* Tho. Austin

GALWAY.

Gov. . . . *Lt. Col.* Peter Daly
Town Maj. *Ens.* Jas. Hamilton

KINSALE.

Gov. . . *Gen. Sir* D. Baird, *Bt. G.C.B. & K.C.*
Lieut. Gov. *Lt.Col.* Arth. Browne
Fort Maj. J. Jem. Denis

LIMERICK.

Gov. . . . *M. Gen.* W. Fawcett
Town Maj. *Lieut.* Tho. Walsh

LONDONDERRY & COLERAINE.

Gov. . . Lt. Gen. G. V. Hart, M.P.

LONDONDERRY.

Town Maj. J. Nicholson

NEW GENEVA.

Fort Maj. Arth. Wharton

ROSS CASTLE.

Gov. . . *Gen. Sir* H. Johnson, *Bt. G.C.B*

GARRISONS ABROAD.

NORTH AMERICA.

QUEBEC.

Gov. . . . *M. Gen.* W. G. Strutt
Lieut. Gov. *Lt. Col.* D. Paterson
Town Maj. *Ens.* R. R. Lewin

MONTREAL.

Town Maj. —— Hughes

NEW BRUNSWICK.

Town Maj. *Lt.* J. Gallagher

CAPE BRETON.

Town Adj. *Capt.* J. W. Weeks

ST. JOHN'S, or P. EDWARD'S ISLAND.

Town Maj. . . *Lieut.* A. Lane

ST. JOHN'S, NEWFOUNDLAND.

Lieut. Gov. *Gen.* Wm. Knollis
Fort Maj. *Ens.* Rich. Green

PLACENTIA.

Lieut. Gov. *Lt. Col.* G. J. Reeves

GIBRALTAR.

Gov. . J. E. *of* Chatham, *K. C. B.*
Lieut. Gov. *Gen. Sir* Geo. Dob, *G.C.B.*
Dep. Judge Adv. F. S. Latpent
Town Adj. *Lieut.* A. Campbell
Town Maj. *Maj.* Ja. Jon. Fraser

Digitized by Google

ROYAL ARTILLERY.

"Waterloo."—Rocket Troop, "Leipsic."

Colonel in Chief Field Marshal The *D. of* Wellington, *K. G. & G. C. B.* Master General.
Colonel en Second Lieut. General *Sir* Hildebrand Oakes, *Bt. G.C.B.* Lieutenant General.
Deputy Adjutant General Lieut. General John Macleod.

Colonels Comm.

1 Sir A. Farrington, *Bt. g.* 25Apr.96
6 P. Martin, *g.* 2Oct.99
9 Sir T. Blomefield, *Bt. l.g.* 1Jan.06
a.d. R. Douglas, *l.g.* 4July
31 J. Ramsey, *l.g* 17Mar.12
h.b. J. Macleod, *l.g.* 1May14
71 J. Smith, *l.g.* 3July15
4 Wm. Cuppage, *l.g.* 21Nov.
8 T. Seward, *l.g.* 26F.16
5 Fra. Lave, *l.g.* 7Mar.19
2 B. Willington, *l.g.* 15Mar.20

Colonels.

h.b. Sir E. Howorth, *K.C.B. l.g.* 29Dec.05
1 E. Stehelin, *m.g.* 1Feb.08
41 F. S. Smith, *m.g* 1May14
6 H Shrapnell, *m.g.* 20D.
4 Geo. Wulff, *m.g.* do.
7 G. W. Dixon, *m.g.* do.
8 Wlt. Wilson, *m.g.* do.
2 B. Young, *m.g.* do.
5 George Ramsay do.
2 J. Lemoine† do.
8 S. C. Parry do.
1 Roberts Evans do.
9 Wm. Miller do.
7 Geo. Salmon 25Oct.17
8 Rob. Wright 30do.
8 Jos. Maclean 24Feb.20
5 John Harris 21Apr.
h.b. Sir Geo. A. Wood, *t Kt.* 11May
3 R. Dickinson 29July
6 G. B. Fisher 6Nov.

Lt. Colonels.

7 E. Pritchard, *c.* 30Apr.09
9 T. Francklin, *c.* 1May
3 A. Viney, † *c.* 20June
3 Cha. Waller, *c.* 17Nov.
7 Rob. Beevor, *c.* 22Jan.10
9 Fred Griffiths, *c* 27Sep.
1 Wm. Dixon 17Mar12
6 Francis Rey 23Jan.13
6 Cha. Gold† 17Dec.
h.b. Sir J. Carnegie, *KCB* 14Feb.14
4 Alex. Watson 1May
2 E. V. Worsley 20Dec.
8 *K.T.* Downman† do.
8 Rich. Buckner† do.
3 Hen. Evelegh do.
9 C. C. Bingham do.
Bt. Sir G. Adye† do.
4 Hen. Phillott do.
v.s. Peter Fyers † do.
5 R. Thornhill do.
h.b. Sir A. S. Frazer, *K.C.B.* do.
8 *Hon.* W. H. Gardner do.
6 William Scott do.
2 J. Hawker† 16May
1 Fred. Walker 3July15
3 H. Owen 23Dec.
9 G. Desbrisay 19Jan.18
3 Turtliff Boger Feb.20
2 J. S. Williamson, † 21Apr.
h.b. A. Macdonald, † 11May
1 Wm. M. Leake 29July
4 P. Drummond, † 6N.

Majors.

2 J. W. Tobin 20Dec.14
4 Hugh Fraser 16May15
9 John Vivion, *s.* 3July
h.b. Rob. Pym 28Oct.
6 W. R. Cary 23Dec.
5 Wm. Payne 4July16
7 Geo. Forster 30Sept.
8 J. T. Caddy 24Mar.17
3 H. M. Farrington 29July20
1 G. Skyring 6Nov.

Captains.

3 C. H. Fitzmayer, *m.* 27Apr.01
2 J. Brome, *m.* 13Au.
8 R. S. Brough, *l.c.* 1Jan.98
9 A. Bredin, *l. c.* 6July
7 Jas. Power, *l.c.* 22F.99
5 Fra. Power, *m.* 13Mr.00
4 C. Younghusband, *m.* 18Apr.01
6 G. Crawford, *m.* do.
h.b. Sir A. Dickson, *K. C. B. l. c.* 14Oct.
h.b. R. Bull, † *l.c.* do.
4 Fra. Smith, *m.* 25D.
3 Cha. Egan, *m.* 9Jan.02
9 H. Hickman, *m.* 11F.
h.b. R. Macdonald, *m.†* 6Apr.
9 Tho. I. Forbes, *m.* 9S.
h.b. Ja. W. Smith, *† l. c.* 25Nov.
2 P. Campbell, *l. c.* 20Mar.03
h.b. Sir J. May, *K.C.B. l. c.* 18Apr.
3 T. Rogers, *†m.* 21do.
6 T. Gamble, *m.* 1May
8 Alex. Munro, *m.* 2do.
7 J. P. Cockburn, *m.* 17do.
h.b. Sir Hew D. Ross, *K. C. B. l. c.* 1Sept.
6 P. Durnford, *m.* 12do.
2 Jos. D'Arcy, *l. c.* do.
6 H. F. Holcombe, † *l. c.* do.
6 J. S. Sinclair, *m.* do.
1 W. Lloyd, *m.* do.
3 Bla. Walsh, *m.* do.
9 R. H. Birch, *m.* do.
1 J. Armstrong, *m.* do.
a.d. E. Wilmot, *m.* do.
3 R. G. W. Unett, *m.* do.
9 P. I. Hughes, *m.* do.
8 J. Maclachlan, *m.* do.
4 Ja. Addams, *m.* 13do.
5 W. Roberts, *m.* 24O.
9 J. F. Read, *m.* 1Nov.
2 T. Paterson, *m.* 6Dec
4 W. Morrison, *m.* do.
1 W. Cleeve, *m.* do.
3 W. Holcroft, *m.* do.
a.d. N. W. Oliver, *m.* 2Mar.04
2 C. H. Godby, *m.* 20Jul
7 Ja. P. St. Clair, *m.* do.
5 R. J. S. Lacy, *m.* do.
8 J. A. Clement, *m.* do.
8 R. Douglas, † *m.* do.
5 E. P. Wiligress, *m.* do.
4 S. Maxwell, † *m.* 27do.
2 D. Campbell, *m.* 29do.
v.s. W. G. Eliot, *m.* do.
5 F. Campbell, *m.* do.
4 Geo. Turner, *m.* do.
7 R. F. Cleaveland, *m.* 9Oct.
6 W. T. Skinner, *m.* 10do.
a.d. Sir R. Gardiner, *K. C. B. l. c. s.* 12do.
4 P. Wallace, *m.* 15Nov.
3 R. Jones, *m.* 5Dec.
9 J. E. Jones, *m.* 20do.
1 T. A. Brandreth, *m.* do.
6 Da. Story, *m.* 1Mar.05
3 T. Hutchesson, *m.* 8 E. C. Whinyates, *m.* 8July
9 J. Michell, *m.* 20Sep.
6 L. Carmichael, *m.* 1Dec.
7 H. Trelawney, *m.* 28do.
1 J. Chester, *m.* 29do.
5 *Hon* H Gardner, *m* 13F.06
9 C Wilkinson, *m* 24Apr.
4 C. F. Sandham, *m.* 1June
3 Arthur Hunt, *m.* do.
7 Cha. Gilmour, *m.* do.
8 F. A. S. Knox, *m.* do.
3 John Briscoe, *m.* do.
1 John Taylor, *m.* do.
9 Henry Pierce, *m.* do.
9 W. D. Nicolls, *m.* do.
7 C. G. Alms, *m.* do.
7 Stephen Kirby, *m.* do.
8 J. P. Adye, *m.* do.
1 Henry Light do.
2d Captains.
g.c.J. West, *l. c.* 29Jan.96
4 H. Baynes, *m.* 1F.08
9 H Th. G. Brownedo.
8 Duncan Grant do.
9 Charles Mosse do.
1 William Butts, *s.* do.
9 Henry Scott do.
3 W. Greene, *m.* do.
8 A. M. Maxwell do.
1 John Marlow do.
5 Rob. S. Douglas do.
6 J. Cade Petley do.
h.b. William Miller do.
h.b. T. Dynceley, *m.* 22May
h.b. J. B. Parker, † *l. c.* 3June
3 D. I. Skelton 29do.
8 H. C. Russell 15July
7 C. P. Deacon 16Dec.
7 Jos. Darby 22Mar.09
h.b. E. Y. Walcott 23do.
9 Alex. Dury, *adj.* do.
7 H S. Rudyerd 24Mar.09
3 Wm. Bentham 30Apr.
h.b. W. Cator, *m.* 1May
4 John S. Byers 20June
r.s. C. Dansey 1O.
6 Daniel Bissett 22Jan.10
8 Alf. Thompson 23do.
5 A. F. Crawford 3Aug.
8 H. W. Gordon, *adj.* do.
5 WMG Colebrooke, *m* 27S
a.d. J. Conroy, *adj* 18Mr11
6 Richard King 8May
5 Wm. D. Jones do.
6 WB Dundas, *m* 11July
1 Fred. Arabin do.
h.b. Edw. T. Michell, *m.* 11Aug.
2 R. B. Hunt, *adj.* do.
7 C. Cruttenden, *s.* do.
7 Peter Faddy 3Sept.
5 Christ. Clarke 18Nov.
9 H C. G. Napier, *m.* 16Mar.12
4 W. Wylde, *adj.* 20do.
2 Cha. E. Gordon 17do.
a.d. W. E. Maling 9Apr.
a.d. R W. Webber, *m.* 17do.
2 D. M. Bourchier, *m.* 30May
7 Fh. Wa. Walker 1June
4 A. Maclachlan 17do.
3 Tho. Scott 20do.
a.d. C. Blachley 21do.
1 M. C. W Aytoun 22July
6 R A. Macdonald, *l. c.* 1Oct.
5 John Longley 24do.
9 H. R. Moor 1Dec.
4 H. G. Jackson 31do.
3 E. Barlow, *adj.* 23Jan.13
4 E. Sabine 24do.
1 Henry Curtis 25do.
5 W m. Dunn 22July
8 F. Robertson 23do.
6 Z. C. Bayly 28Aug.
5 Henry Festing 7Oct.
1 J. W. Johnston 20do.
4 Edw. Cruttenden 30do
3 Tho. Dewell 17Dec.
a.d. Cha. Close, *adj.* do.
9 J. W. Spellen do.
9 W. C. Lempriere do.
1 Allen Cameron 10Feb.14
3 H J. Sinclair 14do.
8 Tho. Atchison 17do.
1 J. A. Macleod, *adj.* do.
6 James Gray 1May
7 James Fogo 4Oct.
2 John Crawley 27Nov.
g.c. O'H. Baynes 23do.
6 *Hn.* W Arbuthnot 20D.
4 Jas. Evans do.
9 Tho. Carter do.
2 H. Blachley do.
6 Ja. A. Chalmer do.
3 H. J. E. G. Parker do.
3 Falkner Hope do.
1 W. Pakenham do.
3 Cha. Wilson do.
4 F. Macbean do.
7 W. H. Stopford 1Apr.15

4 Wm. Oldham 1 Apr. 15
2 Lloyd Dowse 16 May
8 G. J. Belson 21 do.
9 P. D. Stewart, *adj.* do.
do.
8 R. F. Romer 23 do.
h. b. W. Saunders, *adj.* 7 Nov. 40

1st Lieutenants.

9 E. B. Gapper 1 June 06
g. c. Geo. Durnford do.
2 Wm. R. Grant do.
9 Geo. Pringle do.
h. b. D. J. Edwardes do.
2 Edward Coxwell do.
4 Charles Dalton do.
1 J. R. Colebrooke 3 do.
g. c. A. C. Willock 4 July
9 Rich. F. Cubitt 15 Sept.
7 R. B. Rawnsley 22 Oct.
a. d. Wm. A. Raynes do.
9 Chas. S. Torriano do.
9 G. H. Mainwaring 24 do.
1 Tho. Bowlby 3 Dec.
1 George Couse 16 do.
h. b. Geo. Hardiige 19 do.
1 Jos. Hanwell 14 Jan. 07
8 T. R. Simmons 1 Feb.
h. b. R. Harding 6 Apr.
8 R. Woolcombe 19 June
a. d. E. W. Swabey 13 Aug.
9 Rob. Andrews 15 Oct.
h. b. G. H. Forster 16 do.
s. s. T. T. Fuller 1 Feb. 08
6 Edm. Sheppard do.
9 P. W. Lawlor do.
g. c. Geo. W. Baker do.
2 Edw. A. Cotton do.
6 L. S. B. Robertson do.
g. c. Walter Elocke do.
h. b. Wm. Smith do.
8 Charles Ford do.
h. b. P. Sandiland 8 do.
7 Thomas N. King do.
9 Browne Willis do.
3 B. H. Vaughan do.
h. b. Geo. Fowle Wells do.
1 R. E. Phillips do.
8 Tho. G. Higgins do.
h. b. Geo. Foot do.
h. b. J. Hincks do.
a. d. Amb. Wright do.
7 Gabriel Mathias do.
7 Jos. T. Ellison do.
Alexr. Strangways do
1 Samuel Wyatt do.
3 Wm. H. Hall do.
3 John H. Freer do.
9 Arch. W. Hope do.
ad. G. M. Baynes do.
5 David Pattullo do.
2 John C. Burton do.
7 John L. Smith do.
8 Wm. James Day do.
1 John Eyre 11 do.
3 Chas. Otway 3 Mar.
a. d. Rob. A. Speer 8 do.
4 Wm. Elgee 20 May
1 J. M. Stephens 8 June
6 Wm. Lemoine do.
4 James S. Law 16 July
h. b. Wm. C. Anderson 1 Aug.
r. s. Geo. Browne 29 do.
9 Chas. Manners 24 Sept.
2 Reyn. Palmer 1 Oct.
3 D. Lawson 28 do.
h. b. P. V. Onslow 16 D.
7 J. R. Hornsby 15 Jan. 09
7 J. W. Smith, *adj.* 1 Feb.

r. s. Geo.
h. b. M.

2 A. O. W. Schalch 10 Mar. 09
8 R. S. Armstrong 22 do.
9 T. R. Cookson 23 do.
h. b. John S. Rich 30 Apr.
2 Mark Evans 1 May
6 John Davies 20 June
a. d. John Pascoe 29 July
9 G. T. Rowland 10 Sept.
a. d. S. S. Phelps 18 do.
7 George Birch 1 Oct.
3 George Spillett 7 Nov.
9 Geo. B. Willis do.
3 Arthur Carter 26 Jan. 10
2 J. N. Colquhoun 8 Sept.
r. s. W. A. Ward 9 do.
2 A. R. Harrison 27 Oct.
8 W. Cavenagh 23 do.
3 Geo. Charleton 29 do.
6 Rich. Kendall 30 do.
a. d. H. R. Wright 29 D.
8 Geo. J. Hunter 13 Mar. 11
8 Edw. J. Bridges 14 do.
ad. J. F. Bretont 15 do.
8 John Grant 8 May
4 John Street do.
8 Fra. Weston 6 June
h. b. H. M. Parratt 1 July
7 R. C. Wulff 12 do.
9 R. J. Saunders 1 Aug.
6 Wm. H. Bent, *adj.* do.
8 W. Montagu do.
1 Robert Clarke 19 do.
4 R. Litchfield 8 Sept.
4 John Trotter 1 Nov.
1 Wm. Furneaux 16 do.
h. b. W. J. Townsend 1 D.
1 Hugh Morgan 7 Feb. 12
h. b. F. Warde 8 Mar.
5 Rob. Grimes 16 do.
7 Benson E. Hill 17 do.
5 Wm. J. Bingilby 9 Ap.
6 J. T. A. Cater 16 do.
8 Thomas Lover 17 do.
4 H. Pester 16 June
8 Mich. Tweedie 17 do.
4 Fred. Bayly 2 do.
8 Henry Stanway 2 July
9 J. C. Acherley 24 Oct.
6 J. M. Weatherall 23 Ja. 13
8 Justly Hill 1 Feb.
8 Lynch Talbot 17 Mar.
8 Rob. Wm. Story 18 do.
1 Fra. Dawson 25 June
1 Harry Bishopp 1 July
3 Cha. Douglas 29 do.
2 Henry Slade 23 do.
6 Alex. H. Earle 28 Aug.
8 Anth. Manley 1 Sept.
3 Henry Hough 2 do.
5 Fred. Monro 3 do.
4 Geo. G. Palmer 1 Oct.
7 Henry Hutchins 7 do.
7 Const. Yeoman 21 do.
7 George Tames 23 do.
5 G. K. Pemberton 17 D.
5 Cha. H. Nevett do.
8 Jas. Howell do.
4 R. E. W. Wood do.
8 Wm. H. Lawrence do.
1 H. J. Bloomfield do.
8 Edw. Trevor do.
8 Rich. R. Drew 10 Feb. 14
4 Geo. S. Maule 14 do.
4 Edw. Boghurst 17 do.
8 Henry Palliser 18 do.
9 E. D. Hawkins 19 do.
4 H. N. Daniel 20 do.
7 Arch. Macbean 23 July
7 R. N. King 8 Aug.
9 Henry Stobart 25 do.

2 H. G. Kersteman 20 S. 14
9 W. H. Weaver 4 Oct.
6 Alex. Duncan 27 Nov.
2 H. G. Ord 20 Dec.
1 B. L. Poynter do.
4 Wm. Sharpin do.
7 G. W. A. Charlton do.
6 L. Gillespie do.
9 R. L. Carslin do.
5 John A. Wilson do.
8 R. B. Blakiston do.
7 C. R. Dickens do.
9 G. F. Dawson 2 Jan. 15
8 W. C. Lindsay 1 Apr.
4 Rich. Tomkyns do.
1 W. H. Pooley 10 May
9 Hen. Williams 20 do.
5 H. W. Pickard 21 do.
8 W. Greenwood 22 do.
3 Evan Morgan 23 do.
R. G. B. Wilson 20 June
5 A. O. Molesworth do.
1 Burke Cuppage do.
6 Robert Burn do.
5 George Doyle 28 do.
R. B. Burnaby do.
8 R. G. S. Smith do.
6 James Lys 3 July
2 John Blake 4 do.
6 Matt. Watkis 1 Aug.

2d Lieutenants.

9 Wm. J. Stokes 10 July 15
7 Wm. Miller do.
5 Gilbert Elliot do.
4 George Ramsden do.
8 Wm. Homfray do.
4 Thomas Jellis do.
7 G. B. Symons do.
7 S. Vignoles 11 Dec.
2 W. L. Kaye do.
4 John S. Schaw do.
2 A. A. Rogers do.
3 T. C. Robe do.
4 John Dyson do.
9 A. Rannacles do.
3 T. Trebeck do.
4 G. M. Glasgow do.
1 T. M. Mottley do.
7 Philip Schalch do.
8 Rich. Basset do.
2 Wm. W. Darley 16 D. 16
3 William Mayne do.
1 Edmund Wilford do.
2 John Tylden do.
1 Jas. A. Gilbert do.
6 John S. Kent do.
2 Rich. F. St. John do.
1 W. H. Pickering do.
5 Tho. W. Luard do.
5 William Dixon do.
9 Wm. Stewart do.
9 John W. Seddon do.
1 J. W. Collington do.
7 Philip Heath do.
5 Wm. Berners do.
8 Rich. Shepherd do.
6 Geo. H. Hyde 7 July 17
3 Tho. P. Flude do.
6 John M. Savage do.
7 Richard Hayne do.
4 Jas. S. Cremer do.
1 Edw. B. Brooke 15 D.
2 Wm. Y. Fenwick do.
7 Francis Weller do.
8 Charles P. Jones do.
6 Wm. Poettinger do.
9 Ebenezer Jones do.
6 Charles Pearson do.
4 Tho. Knatchbull do.

8 J. H. St. John 15 Dec. 17
9 R. J. Dacres do.
9 R. C. Smyth 8 July 18
8 S. A. Severne do.
9 Jos. Hollingworth do.
9 C. W. Wingfield do.
9 Alex. Tulloh do.
8 John S. Futrell do.
8 S. W. May do.
5 G. P. Heywood 1 do.
6 C. P. Brewer 8 Oct.
8 John Knowles do.
1 Henry Poole do.
3 Hen. O'Brien do.
9 Zach. Mudge do.
5 Arthur Gosset do.
6 Henry Briscoe do.
6 C. E. Beauchamp do.
6 S. J. Longmore 23 do.
8 A. Alcock 8 July 19

3 Robert Luard 3 Dec.
3 H. G. Teesdale do.
8 John Gore do.
4 Noel T. Lake 3 Aug. 20

Dep. Adj. Gen.

J. Macleod, *Lt.* 27 Mar. 06

Adjutants.

9 A. Drury, *Capt.* 1 June 06
8 H. W. Gordon, *Capt. adj.* 1 Aug.
1 J. A. Macleod, *Capt. adj.* 6 do.
4 W. Wylde, *Capt. adj.* 1 Feb. 08
5 P. D. Stewart, *adj.* 26 May 09
2 R. B. Hunt, *Lt. adj.* 18 Feb. 12
John Kane, *adj.* 18 Sept. 15
6 W. H. Bent, *Lt. & Adj.* 25 Jan. 16
h. b. W. Saunders, *Lt. & Adj.* do.
3 E. Barlow, *Capt. adj.* 6 Dec.
7 J. W. Smith, *Lt. & Adj.* 31 Dec.
a. d. J. Conroy, *Lt. adj.* 1 Mar. 17
a. d. Cha. Close, *Capt. adj.* do.

Quartermasters.

h. b. Aa. Reid, *Lt.* 1 May 05
1 John Wigston 1 Aug. 06
6 Thomas Betts do.
8 John M'Coy do.
8 Charles Hill 4 Mar. 08
9 James Ranie 1 June 09
8 Samuel Trench do.
3 W. Stewart 25 Aug.
7 Joseph Elliott 19 Dec.
a. d. A. Clarke 1 Jan. 17
7 Sam. Barnes 1 Feb. 18
John Crawford 1 Nov.
g. c. Alex. Calder 2 Oct. 20

Blues—Facing red.

Lace gold.

Pay. Greenwood & Co.

Gentlemen Cadets.

Captain.

The Master Gen. of the Ordnance

2d Captains.

Jas. West, *Lt. c.* 1 Jan. 05
O'Hara Bayne 3 Nov. 14

1st Lieutenant.

G. Durnford 1 June 06
A. C. Willock 24 July 06
G. W. Baker 1 Feb. 08
W. E. Locke do.

Pay. Greenwood & Co.

Riding House Establishment.

Captain.

*C. A. Quist, *Lt. c.* 1 Sept. 01

1st Lieutenant.

Thomas Gibbons 1 Dec. 05
M. Tanswell 1 Jan. 06

Pay. Hopkinsons.

CORPS OF ROYAL ENGINEERS.

Colonel ☞Field Marshal *The Duke of* Wellington, *K.G.&G.C.B.* Master General of the Ordnance
Colonel en Second, . . Lieut. General *Sir* Hildebrand Oakes, *Bt.* Lt. Gen. of the Ordnance.

Colonels Comm.

G. Mann, *L.g.* 13July05
W. Twiss, *L.g.* 24June09
W. Fyers, *L.g.* 11Nov.16
W. Johnston, *m.g.* 26do.

Colonels.

R. D'Arcy, *m.g.* 21July13
ST Dickens, *m.g.* 30Sep14
John Rowley 20Dec.
A. de Butts do.
Sir Alex. Bryce, † do.
Rob. Pilkington † Dec.15
Henry Evatt 11Nov.16
Wm. H. Ford 26do.

Lt. Colonels.

Sir H. Elphinstone, *Bt.*, † 21July13
Elias W. Durnford do.
G. Whitmore do.
F. R. Thackeray do.
H. A. Morshead do.
J. E. Birch do.
S. R. Chapman † do.
G. Nicolls 1Sept.
☞ Carmichael Smyth, † do.
C. S. 20Dec.
G. Landmann 14July14
Cornelius Mann 30Sep.
Geo. Wright 20Dec.
John Hassard do.
C. W. Pasley do.
Henry Goldfinch † do.
Ja. R. Arnold do.
J. F. Burgoyne † do.
J. T. Jones † 11Nov.16
Geo. Cardew 12Oct.18

Captains.

Wm Bennett, *m.* 1 Mar.05
John By, *m.* do.
G Henderson, *m.* 15July
Tho. Fyers, *m.* 21Sept.
H. Vigoureux, *m.* 1July06
H M. Kilvington, *m.* do.
G. Buchanan, *m.* do.
C G. Ellicombe, *t.c.* do.
E. Fanshawe, *m.* do.
G. F. Macleod, *t.c.* do.
Wm. Douglas, *m.* do.
T. Cunningham, *m.* 24do.
Edward Rigg, *m.* 26Aug.
Thomas Colby 1July07
S. C. F Smith, *t.c.* 18N.
G. J. Harding do.
☞ *Sir* Geo. Cha. Hoste, *Kt.*† *m.* do.
J. R. Wright do.
G. G. Lewis, *m.* do.

T. M. Dickens 3Jan.08
Henry Smart 24June09
Ja. Mackenchan do.
John Hobbs do.
Wm. C. Holloway, *m.* do.
Rich. Boteler do.
H. W. Vansomer do.
Samuel Romilly do.
William R. Payne do.
Geo. Graydon 9Dec.
Alex. Fraser 28May10
Rob. Thomson 10July
J. M. F. Smith 1May11

2d Captains.

William H. Slade 1Jan.12
John Harper 26do.
W. B. Tylden, *m.* 15Apr
John N. Wells, *m.* 20May
John Grant 21do.
Wm. F. Dawson 25S.
R. Z. Mudge 21July13
☞ Frank Stanway do.
James Vetch do.
Archibald Walker do.
Sh. Williams do.
W. D. Smith do.
Frederick English do.
Tho. Blanshard, *m.* do.
Alex. Brown do.
Loyalty Peake do.
Anth. Emmett do.
☞ Alex Thomson, *m.* do
Wm. C. Ward do.
Wm. P. Haigh 1Sept.
James Gordon do.
George Barney do.
Henry A. Colby 2do.
Don. M'Donald 20Oct.
Harry D. Jones 12Nov.
R. H. Bonnycastle 11F.14
Henry Cardew 24do.
Anth. Marshall 28do.
G. F. Thompson 1Mar.
R. S. Piper 16May
George Gipps 30Sept.
Philip Barry 1Oct.

1st Lieutenants.

T. H. Elliot, *s.* 1May11
Edward Matson do.
Ja. C. Victor do.
C. Grierson do.
Rich. I. Baron do.
T. H. Fenwick do.
L. A. Hall do.
Patrick Yule do.
☞ Fra. B. Head 13do.

Geo. Philpotts 7June11
☞ F. Y. Gilbert 10do.
Cha. J. Selwyn 13July
Isaac M. Elton 1July12
Wm. M. Gosset do.
Philip O. Skene do.
Tho. F. Lancey do.
☞ John Sperling do.
Richard S. Young do.
Daniel Bolton do.
F. W. Whinyates do.
Alex. Watt Robe do.
Tho. B. Hayter do.
R. C. Alderson do.
Ives Stocker do.
George West 1Mar.13
Charles Wright do.
Charles Rivers do.
Fra. R. Thomson 21July
H. Y. Wortham do.
James P. Catty do.
James W. Worsley do.
Geo. V. Tinling do.
☞ A. Doug. White do.
James W. Eyre do.
Joshua Jebb do.
John Smyth do.
Henry H. Willson do.
Alex. Henderson do.
Tho. Battersbee do.
Rob. H. S. Cooper do.
Arthur Walpole do.
Richa. John Vicars do.
George Tait do.
H. R. Braadreth do.
Tho. Locke Lewis do.
Cha. O. Streatfeild do.
John Mudge do.
Henry L. Renny 15D.
Jos. E. Portlock do.
John Ker do.
Edward Covey do.
Henry Briscoe do.
Wm. Gregory do.
Cha. C. Alexander do.
Ja. H. Rutherfurd do.
Arthur Kay do.
Geo. C. Page do.
Henry Sandham do.
Colin Mackenzie do.
C. K. Sanders 1Aug.14
Tho. C. Luxmore do.
H. M. Buckeridge do.
Wm. Faris do.
E. B. Patten do.
F. H. Baddeley do.

2d Lieutenants.

H. N. Lagden 24Mar.15
Geo. FW. Bordes 1Sep.

Fra. Randolph 1Sept.1
John P. Kennedy do.
John J. Hope do.
Joseph Townsend do.
William C. Forbes do.
Richard Stothers do.
Henry P. Bruyeres do.
Alex. Gordon do.
Cowper Rose do.
Wm. B. Marlow do.
T. Drummond 1Mar.16
R. K. Dawson do.
John J. Michel do.
Geo. E. Ranken do.
Henry Pooley do.
H. F. Murphy do.
Charles Hay do.
F. W. Pettingal do.
S. H. Wentworth do.
Henry Tucker do.
George Browne do.
B. S. Stehelin 1Aug.
William Lancey do.
Rich. Alexander do.
Cha. Oldershaw do.
G. S. Whitmore do.
Henry Servante do.
Henry O. Crawley do.
Henry T. Edridge do.
John Twiss do.
Leic. Viney Smith do.

Scarlet.—Facings, blue velvet.—Lace gold.

Roy. Invalid Engineers.

Colonel.

Geo. Bridges, *m.g.* 21July13

Lt. Colonel.

Wm. Gravatt 1May11
Philip Hughes 14May12

Captains.

T. H. Page, *Kt.* 1Oct.84
H. Haldane, *t.c.* 15Nov.86
W. Booth, *t.c.* 20Dec.

2d Captain.

Edward Fyers 21July13

Roy. Sappers & Miners. Officered by the Corps of Royal Engineers.

Staff.

Major of Brigade.

Rice Jones, *capt.* 1May11
Ad. W. Reid, *m.* 15Feb.16
Q. M. Ja Galloway 1Feb.14
dg. Greenwood & Co.

MEDICAL DEPARTMENT.

Director General.
John Webb, *Esq.* 1 Aug. 13

Sur. Gen. & Insp.
Gust. Irwin, *M.D* 27 Dec 09

A. Sur. Gen. & Dep. Insp.
M Jameson, *M.D* 27 Dec 09

Resident Surgeon.
Wm. Durie 26 Sept. 14

Surgeons.
Mich. Parker, *M.D* 1 Oct 06
S. Gaisford 1 Feb. 09
Thomas Lloyd 27 Dec. 09
William Kebby 11 Nov. 11
Nich. Fitzpatrick do.
Ja. Scratchley do.
Morgan Thomas do.
N. P. Bradley do.
Henry Sproull 2 Dec. 12
‖‖RE. Simpson 5 Aug. 13
T. Morgan Jones 20 N.

Apothecary.
William Harris 1 Oct. 06

Assist. Surgeons.
Robert Cooke 12 Oct. 06
George Napper 18 Feb. 07
George Maurice do.
P. Venables, *M.D* 7 Mar. 07
John Miller, *M. D.* do.
Wm. O. Locke 29 do.
A Macdonald, *M D* 2 Sep
James Stewart 1 Dec.
W. F. Staniland 14 June 08
J. W. Hallahan 5 Dec.
M. A. Raucland 26 June 09
Ja. Verling, *M D* 25 Jan. 10
Charles Inglis 4 Apr.
J. W. Frazer 1 Apr. 20
Alex. Ogilvie 1 Sept.

2d Assist. Surgeons.
Æneas Cannon, *M. D.* 29 July 11
R. Venables, *M. D.* 11 N. 11
Rich Kirby, *M D* 15 Aug 12
Cha. T Whitfield 2 Dec.
Tho. Seaton 8 Feb. 13
T. H. Quigley 11 June
Jas. Parratt do.
‖‖Tho. Beard 5 Aug.
Morgan Nugent 20 N.
Tho. Whitelaw do.

Vet. Surgeons.
John Percival 24 Apr. 05
Wm. Stockley do.

Pay. Greenwood & Cox.

FIELD TRAIN DEPARTMENT.

Director General.
Sir A. Farrington, *Bt. g.*

Chief Commissary.
William Stace 8 Nov. 10

Assist. Commissaries.
Edward T. Curry 15 Feb. 12
Samuel J. Tibbs 1 June 14

Blue.—Red collar and cuff.

N. B. The Figures prefixed to the Names of the Officers in the Royal Artillery denote the Battalions—*h. b.* Horse Brigade—*a. d.* Artillery Drivers—*r. s.* Rocket Service—*g. c.* attached to the Gentlemen Cadets.

Commanding Officers of Artillery and Engineers on Home and Foreign Stations.

HOME.

Artillery.		*Engineers.*	
Northern	Colonel Griffiths	*Weedon*	Lieut. Colonel Birch . . *Newcastle*
			Lieut. Alderson. . . . . *Hull*
Eastern			. . *Weedon*
Kent		*Canterbury*	Major Gen. Dickens . . *Harwich*
			——— D'Arcy† . . . . *Chatham*
			Lt. Col. John T. Jones *Woolwich*
			Dover
			Lieut. Colonel Goldfinch† *Hythe*
Sussex			Major By. . . . . *Faversham*
South West	Lieut. Colonel Downman † —		Captain R. Thomson . . *Sheerness*
Western	——— Wm. Dixon —		Major ‖‖*Sir* G. Hoste, *Kt.* † *Gravesend*
Jersey	Colonel Harris — —		Colonel *Sir* Alexander Bryce †
Guernsey	Major Cleaveland — —		Lt. Colonel A. Morshead
North Britain	Major Morrison — —		Colonel De Butts
Ireland	Lieut. Colonel Walker — —		Major Vigoureux
	Major Gen. Wulff — —		Lt. Colonel *Sir* H. Elphinstone, *Bt.* †
			Lieut.-General Fyers . . *Dublin*
			Captain Boteler . . . . *Cork*

FOREIGN.

Gibraltar	Lieut. Colonel Worsley — —		
Malta	Lt. Col. Rey — —		Colonel Pilkington
Ionian Islands	Major Clement — —		Lt. Colonel Whitmore
West Indies	Colonel Beevor — —		Captain W. D. Smith
Jamaica	Colonel Pritchard — —		——— Barney
Canada	Lieut. Colonel Phillott — —		Lieut. Col. Durnford
Nova Scotia	Major Forster — —		——— Arnold
Newfoundland	Major Gilmour — —		Major Lewis
Bermuda			Captain Walker
Cape of Good Hope	Captain Hope — —		Major Holloway
Ceylon	Lt. Col. Watson — —		Lieut. Col. Wright
Isle of France	Major Richard Jones — —		Lieut. Col. Hassard
St. Helena	Lt. Col. Jn. Power — —		Major Emmett

COMMANDANTS and PERMANENT STAFF of the MILITIA of the United Kingdom, with their HEAD-QUARTERS.

ROYAL ANGLESEA.
Beaumaris.
Maj.Com. Col. Hughes, *M. P.*
Adjut. H. Crotty
Paym. T. Gray
Surg. J. Pritchard

BEDFORD.
Bedford.
Colonel Sir J Osborn, *Bt.*
Adjut. Capt. W. Brown
Paym. H. Leech
Q. M. Lieut. Morris
Surg. C.W. Hyne

ROYAL BERKS.
Reading.
Colonel T.W. Ravenshaw
Adjut. Capt. Purvis
Paym. E. Slocock
Q. M. Lieut. Guy
Surg. C. Greenhead

BRECON,
Brecon.
Colonel H. D. *of* Beaufort, *K. G.*
Adjut. Cap. J. Rattibone
Surg. Arth. Lawrence

ROYAL BUCKS,
(or KING'S OWN.)
Buckingham.
Colonel R. *Marquis of* Buckingham, *K. G.*
Adjut. Capt. Brown
Paym. Wm. Heath
Q. M. Ens. Masters
Surg. T. Ledbrooke

CAMBRIDGE.
Ely.
Colonel E. Pemberton
Adjut. Cap TH Sibborne
Paym. G. Woolland
Q. M. Lt. Wm. Gayfer
Surg. G. Eaton

ROYAL CARDIGAN.
Aberystwith.
Lt. Col. Com. Col. Chichester
Adjut. Capt. Jones
Paym. J. Enoch
Surg. R. Rathill

CARMARTHEN.
(Fuzileers.)
Carmarthen.
Lt. Col. Comm. Col. J. *Ld.* Cawdor
Adjut. Capt. Harding
Paym. J. Davies
Q. M. 2d Lt. Griffiths
Surg. H. Lawrence, *M.D.*

ROYAL CARNARVON.
Carnarvon.
Maj.Com. Col. Edwards
Adjut. Capt. Sewell
Paym. T. Churchill
Surg. E. Carreg

ROYAL CHESHIRE.
Chester.
Colonel Tho. Parker
Adjut. Capt. Errington
Paym. Alex. Ball
Q. M. Lieut. Hincks
Surg. J. Rowland

ROYAL CORNWALL.
Bodmin.
Colonel Hon. W. Eliot, *M. P.*
Adjut. Capt. Semple
Paym. R. Boger
Q. M. M. Semple
Surg. J. Waldon, *M.D.*

ROYAL CORNWALL & DEVON MINERS.
Truro.
Lt. Col. Comm. F. *E. of* Yarmouth
Adjut. Capt. Jenkins
Paym. George Forster
Surg. L. H. Potts

ROY. CUMBERLAND.
Whitehaven.
Col W *E. of* Lonsdale *K G*
Adjut. Capt. Bennett
Paym. Capt. Harraden
Q. M. Lieut. Jackson
Surg. S. Brett

ROYAL DENBIGH.
(Rifle Corps.)
Wrexham.
Colonel Sir Wat. Wm. Wynn, *Bt. M.P.*
Adjut. Capt. Nicholls
Paym. G. J. Morris
Surg. J. Hughes

DERBY.
Derby.
Colonel Wm. Halton
Adjut. Cap. F Dixon
Paym. G. Goodwin
Q. M. Lt. R. Nadauld
Surg. W. Bennett

1st or EAST DEVON.
Exeter.
Col. H.F. *Ld.* Ebrington, *M. P.*
Adj. Cap. J.C. Holman
Paym. Lt. Edw. Ellicott
Q. M. Lieut. Bignell
Surg. W. Farrant

NORTH DEVON.
Barnstaple.
Colonel J. *E. of* Morley
Adjut. Capt. Bruton
Paym. Lt. G. Rennels
Q. M. Wm. Arter
Surg. J. V. Hewlett

SOUTH DEVON.
Plymouth.
Colonel John *Lord* Rolle
Adjut. Capt. Cole
Paym. J. Lampeer
Q. M. Lieut. Elliot
Surg. John Butter, *MD*

DORSET.
Dorchester.
Colonel R. Bingham
Adjut. J. Wyatt
Paym. J. R. C. Sabine
Q. M. Lieut. Banger
Surg. Wm. Small

DURHAM.
Barnard Castle.
Col. E. of Darlington
Adjut. Capt. Simpson
Paym. T. W. Hill
Q. M. Lieut. Horner
Surg. L. Fosbrooke

WEST ESSEX.
Chelmsford.
Colonel Sir W. Smyth, *Bt.*
Adjut. Capt. Russell
Paym. Sam. Trigge
Q. M. T. Broom
Surg. L. Foaker

EAST ESSEX.
Colchester.
Colonel F. H. Rigby
Adjut. Capt. Bell
Paym. Cha. Thorley
Q. M. Lt. J. Snell
Surg. Thomas Calley

ROYAL FLINT.
Mold.
Lt.Col.Comm. Col. P. L. Fletcher
Adjut. James Roberts
Paym. Sir G. R. Farmer, *Bt.*
Surg. Tho. Griffiths

ROY. GLAMORGAN.
(Light Infantry.)
Cardiff.
Colonel Henry Knight
Adjut. Capt. Ray
Paym. Capt. Langley
Q. M. H. Steel
Surg. W. Hopkins

ROY. (SOUTH) GLOUCESTER.
(Light Infantry.)
Gloucester.
Colonel W. F. Berkeley
Adjut. Capt. E. Younge
Paym. A. S. Rawlinson
Q. M. R. Harris
Surg. H. J. Shrapnell

R. NO. GLOUCESTER.
Cirencester.
Colonel R. Kingscote

SOUTH HANTS.
(Light Infantry.)
Southampton.
Colonel Peter Serle
Adjut. Capt. Young
Paym. R. G. Lowder
Q. M. A. Newton
Surg. D. Ludlow, *M.D.*

HANTS, Isle of Wight.
Newport.
Capt.Com. W. W. Anwyl
Paym. James Jolliffe

HEREFORD.
Hereford.
Colonel Sir Geo. Cornewall, *Bt.*
Adjut. Capt. Jones
Paym. W. F. Hill
Q. M. Lieut. Winter
Surg. Cha. Dunn, *MD.*

HERTFORD.
Hertford.
Colonel Visc. Cranbourn, *M. P.*
Adjut. Tho. Goodis
Paym. Edm. Byron
Q. M. S. Stoddart
Surg. James Baldry

HUNTINGDON.
Huntingdon.
Maj.Comm. Col. W. D. *of* Manchester
Adjut. Capt. White
Paym. S. Greene
Surg. Andrew Fernie

KENT (West).
Maidstone.
Colonel Tho. Dalton
Adjut. Capt. J. Eley
Paym. E. Chamberlayne
Q. M. Tho. Fawcett
Surg. E. Edwards

EAST KENT.
Canterbury.
Colonels. E. Sawbridge
Adjut. Tho. Miller
Paym. B. Ricketts
Q. M. R. Clarke
Surg. T. Bayly

Adjut. Cap. Bradstock
Paym. Capt. S. Higgs
Q. M. John Mosley
Surg. R. Filkin

NORTH HANTS.
Winchester.
Colonel Geo. *Ld.* Rodney
Adjut. L. B. Parkyns
Paym. Leonard Leigh
Q. M. J. P. Goater
Surg. Wm. White

1st ROYAL LANCASHIRE.
Lancaster.
Colonel John Plumbe
Adjut. Capt. Wilkinson
Paym. Bennett Smith
Q. M. J. Nicholson
Surg. Alfred Kirkup

2d ROYAL LANCASHIRE.
Liverpool.
Colonel E. *Lord* Stanley, *M. P.*
Adjut. *Capt.* Atherton
Paym. *Capt.* Wilde
Q. M. *Lt.* T. Hughes
Surg. T. Norris, *M. D.*

3d ROYAL LANCASHIRE.
(*Or Prince Regent's own.*)
Preston.
Colonel Sir T. D Hesketh, *Bt.*
Adjut. *Capt.* Hansbrow
Paym. T. B. Hardy
Q. M. W. Tipson
Surg. Wm. Farrer

LEICESTER.
Leicester.
Colonel J. *Duke of* Rutland, *K. G.*
Adjut. *Capt.* J. Wilkes
Paym. R. H. Bird
Q. M. J. Deakins
Surg. Tho. Freer

NORTH LINCOLN.
Lincoln.
Colonel Cha. *Visc.* Milsintown
Adjut. G. Culleu
Paym. G. Dickson
Q. M. J. Hartley
Surg. W. Rawlins, *M. D.*

SOUTH LINCOLN.
Stamford.
Colonel *Earl* Brownlow
Adjut. *Capt.* Smith
Paym. Fred. Bowman
Q. M. C. Needham
Surg. J. G. De Metveilleux

ROYAL LONDON.
Artillery Ground.
Col. Sir C. S. Hunter, *Bt.*
Adjut. *Capt.* Tatham
Paym. *Capt.* Deans
Q. M. *Capt.* Despard
Surg. W. H. Box

ROYAL MERIONETH.
Dolgelly.
Maj. Comm. *Lieut.-Col.* Vaughan
Adjut. *Capt.* Anwyle
Paym. Rich. Matthews
Surg. Tho. Parry

ROYAL EAST MIDDLESEX.
Hampstead.
Colonel T. Wood, *M. P.*
Adjut. *Lieut.* N. Bull
Paym. C. Miller
Q. M. W. N. Bull
Surg. J. F. Clarke

ROYAL WEST MIDDLESEX.
Uxbridge.
Colonel Edw. Bayly
Adjut. *Capt.* Brew
Paym. Cha. Hewitt
Q. M. John Douglass
Surg. Wm. Thornton

ROYAL WESTMINSTER MIDDLESEX.
Brentford.
Colonel Jas. Clitherow
Adjut. *Capt.* Clerke
Paym. R. Chetham
Q. M. *Lieut.* Smith
Surg. Wm. Ralfs

ROYAL MONMOUTH.
Monmouth.
Colonel H. *D. of* Beaufort, *K. G.*
Adjut. *Capt.* Parsons
Paym. *Lt.* Wm. Foord
Surg. O. G. Thomas

R. MONTGOMERY.
Welchpool.
Lt.-Col. Comm. J. Davies
Adjut. *Capt.* Gilder
Paym. Charles Brown
Surg. Wm. Swan

WEST NORFOLK.
Norwich.
Colonel H. *Bp of* Orford
Adjut. James Powley
Paym. Rob. Sayer
Q. M. *Lieut.* Betts
Surg. T. H. Oliver

EAST NORFOLK.
Yarmouth.
Col. Hon. J. Wodehouse, *M. P.*
Adjut. Jas. Guthrie
Paym. F. F. Hope
Q. M. James Mann
Surg. Geo. Bateman

NORTHAMPTON.
Northampton.
Colonel Sir R. B. de C. Bronke, *Bt.*
Adjut. *Capt.* Hewlett
Paym. Benj. Sims
Q. M. *Lieut.* Parker
Surg. Wm Baker, *M D*

NORTHUMBERLAND.
Alnwick.
Colonel G. *Lord* Lovaine, *M. P.*
Adjut. *Capt.* Crisp
Paym. C. F. Charleton
Q. M. *Ens.* Young
Surg. P. Dennis

NOTTINGHAM,
(*or Royal Sherwood Foresters.*)
Newark.
Colonel Hen. Coape
Adjut. *Capt.* Barth
Paym. Stephen Else
Q. M. James Collins
Surg. James Anders

OXFORD.
Oxford.
Colonel W. G. Langton, *M. P.*
Adjut. *Capt.* Greed
Paym. D. Stockford
Q. M. T. P. Cox
Surg. G. N. Robinson

ROYAL PEMBROKE.
(Rifle Corps.)
Haverfordwest.
Lt.-Col. Comm. *Col.* Phillips
Adjut. *Capt.* Owens
Paym.
Surg. T. Dumayne

ROYAL RADNOR.
Presteign.
Maj. Com. *E. of* Oxford & Mortimer
Adjut. *Capt.* Langston
Paym. H. Beavan
Surg. Rees Jones

RUTLAND.
Oakham.
Maj. Com. *Lt.-Col.* Pierrepoint
Adjut. *Capt.* Brown
Paym. John Bird
Surg.

SHROPSHIRE.
Shrewsbury.
Colonel O. *E. of* Bradford
Adjut. *Cap.* T. Mortimer
Paym. J. D. Lacy
Q. M. John Gill
Surg. Wm. Metyard

1st SOMERSET.
Taunton.
Colonel J. *Earl* Poulett
Adjut. *Capt.* Tench
Paym. J. Nagle
Q. M. *Lieut.* Chorley
Surg. Cha. Hugo

2d SOMERSET.
Bath.
Colonel Sir T. B. Lethbridge, *Bt.*
Adjut. *Capt.* Bussell
Paym. John Yeoman
Q. M. *Lieut.* Fickus
Surg. W. Terry

THE (KING'S OWN) STAFFORD.
Stafford.
Colonel W. *E. of* Dartmouth
Adjut. *Capt.* Musgrave
Paym. J. Phillips
Q. M.
Surg. G. Dent, *M. D.*

WEST SUFFOLK.
Bury St. Edmunds.
Colonel Sir Wm. Parker
Adjut. J. Barney
Paym.
Q. M. R. Marshall
Surg. G. Mingay

EAST SUFFOLK.
Ipswich.
Colonel C. *M.* Cornwallis
Adjut. *Capt.* Beckham
Paym. John Wales
Q. M. Samuel Holden
Surg. William Nash

1st R. SURREY.
Kingston.
Colonel W. *Ld.* Grantley
Adj. *Cpt.* C. W. Shelton
Paym. W. B. Challenor
Q. M. *Lieut.* Baker
Surg. T. Hassall

2d ROYAL SURREY.
Guildford.
Colonel Hn. T. C. Onslow
Adjut. *Capt.* F. Pyner
Paym. C. O. Hodgson
Q. M. *Lieut.* Wm. Hill
Surg. J. Taylor, M. D.

SUSSEX.
Chichester.
Colonel C. *D. of* Richmond
Adjut. *Capt.* Smith
Paym. *Lt.* C. Cresswell
Q. M. *Lieut.* Blink
Surg. W. Postlethwaite

1st ROYAL TOWER HAMLETS.
Stoke Newington Bridge
Col. Sir D. Williams, *Kt.*
Adjut. *Capt.* King
Paym. D. H. Stable
Q. M. *Lieut.* Findlay
Surg. T. Hovell

2d R. TOWER HAMLETS.
Bethnal Green.
Colonel Fra. H. Doyle
Adjut. *Capt.* Mason
Paym. F. Thomas
Q. M. A. Brash
Surg. G. E. Carruthers

WARWICK.
Warwick.
Colonel H *E. of* Warwick
Adjut. *Capt.* Johnson
Paym. Richard Gem
Q. M. *Lieut.* Wall
Surg. J. Wilmshurst

R. WESTMORELAND.
Appleby.
Lt.Col. Com. *Col.* Lowther
Adjut. *Capt.* Nich. Dent
Paym. Jos. Moses
Surg. Orton Bradley

WILTSHIRE.
Marlborough.
Colonel C. H. *Earl of* Ailesbury
Adjut. *Capt.* Hune
Paym. T. W. Wadley

Q. M. W. Nourse
Surg. J. Manle, *M. D.*

WORCESTER.
Worcester.
Colonel J. W. Newport
Adjut. Capt. T. Smyth
Paym. T. Garmston
Q. M. *Lt.* I. Garmston
Surg. M. Pierpoint

YORK (North Riding.)
Richmond, York.
Colonel Sheild. Cradock
Adjut. Jas. Carter
Paym. Geo. Ayre
Q. M. *Ensign* Moss
Surg. John Dennis

1st WEST YORK.
Leeds.
Colonel John Dixon
Adjut. M. Richardson
Paym. W. Read
Q. M. *Lieut.* Broadley
Surg. Richard Man

2d WEST YORK.
York.
Colonel J. Wise, Downe
Adjut. *Capt.* A. Graves
Paym. John Barstow
Q. M. *Lieut.* Naylor
Surg. Wm. Hope

3d WEST YORK.
Doncaster.
Colonel Geo. Cholmley
Adjut. *Capt.* Magill
Paym. Tho. Elston
Q. M. *Lieut.* Atkinson
Surg. John Hardy

YORK (East Riding.)
Beverley.
Colonel Arthur Maister
Adjut. *Capt.* Green
Paym. J. Westerby
Q. M. *Lieut.* Acklam
Surg. M. Chalmers

ABERDEEN.
Aberdeen.
Colonel G. E. *of* Aboyne
Adjut. Alex. Gordon
Paym. Chas. Adamson
Q. M. *Lieut.* Jas. Roy
Surg. N. Sutherland

ARGYLL & BUTE.
Campbeltown.
Colonel Ld. J. Campbell, M. P.
Adjut. *Capt.* Jas. Lang
Paym. D. Campbell
Q. M. *Lieut.* Stewart
Surg. J. Brown

The Prince Regent's Royal Regt. of AYR.
Ayr.
Colonel William Kelso
Adjut. *Capt.* Clark
Paym. D. Macintyre
Q. M. J. Murray
Surg. A. Dunn

BERWICK, HADDINGTON, LEslITHGOW, and PEEBLES.
Coldstream.
Colonel Alex. E. *of* Home
Adjut. *Capt.* M'Laren
Paym. R. Cunningham
Q. M. *Lieut.* J. Bartie
Surg. G. M'Culloch

DUMFRIES, ROXBURGH & SELKIRK.
Dumfries.
Colonel Cha. *Marq. of* Queensberry
Adjut. *Capt.* Swanson
Paym. *Lt.* Thorburn
Q. M. *Lieut.* M'Intosh
Surg. J. Symons, *M. D.*

EDINBURGH (County and City of).
Dalkeith.
Col. M. *of* Lothian, *KT.*
Adj. *Capt.* Bird
Paym. D. Paterson
Q. Mr. Allan Grant
Surg. W. Graham

FIFE.
Cupar.
Colonel G. E. *of* Morton
Adjut. *Capt.* Wood
Paym. Wm. Lawson
Q. M. J. Grant
Surg. J. M. Graham

FORFAR and KINCARDINE.
Montrose.
Colonel Hon. A. Douglas
Adjuts. *Capt.* Clark
Capt. Bertram
Paym. Jas. Thomson
Q. M. *Lieut.* Munro
Surg. Henry Hoile

INVERNESS, BANFF, ELGIN, & NAIRN.
Inverness.
Colonel F. W. Grant, M. P.
Adjut. *Capt.* Walker
Paym. Wm. Lobban
Q. M. *Lt.* J. Grant
Surg. James Bayne

KIRKCUDBRIGHT and WIGTON.
Kirkcudbright.
Colonel David Maxwell
Adjut. *Capt.* Dun
Paym. J. M'Cracken
Q. M. *Lt.* Donaldson
Surg. A. Christie

R. LANARK.
Hamilton.
Colon. A. D. *of* Hamilton
Adjut. *Capt.* M'Lean
Paym. John Stevenson
Q. M. *Lieut.* Hamilton
Surg. J. Anderson

ROYAL PERTH.
Perth.
Colonel T. R. H. *Earl of* Kinnoull
Adjut. *Lieut.* Gibbons
Paym. G. Balvaird
Q. M. *Lieut.* Mann
Surg. J. Clark

RENFREW.
Paisley.
Colonel J. Dunlop
Adjut. *Lt.* G. Jamieson
Paym. *Lt.* G. Hamilton
Q. M. P. Ferguson
Surg. John Barrie

ROSS, CAITHNESS, SUTHERLAND, & CROMARTY.
Dingwall.
Colonel Charles Fraser
Adjut. *Capt.* Mac Leod
Paym. Alex. Mackenzie
Q. M. *Lieut.* Miller
Surg. J. Robertson

STIRLING, DUMBARTON, CLACKMANNAN, and KINROSS.
Stirling.
Colonel James Russell
Adjut. *Capt.* J. Fraser
Paym. Jas. Dougall
Q. M. *Lt.* M'Dougall
Surg. D. Dobie

ANTRIM.
Randalstown.
Colonel Cha. E. O'Neill
Adjut. W. F. Savage
Paym. W. Lemery
Q. M. J. Dobbin
Surg. W. Latham, *MD.*

ARMAGH.
Market Hill.
Colonel A. E. *of* Gosford
Adjut. *Capt.* Barker
Paym. Wm. Ogle
Q. M. *Lieut.* Bradford
Surg. W. L. Kidd, *M. D*

CARLOW.
Carlow.
Colonel H. Bruen, *M. P.*
Adjut. *Capt.* Haggerty
Paym. C. Brough
Q. M. *Ensign* Brough
Surg. A. Reed

CAVAN.
Cavan.
Colonel Hon. John Barry, *M. P.*
Adjut. *Capt.* E. Harrison
Paym. Patterson O'Hara
Q. M. Jas. Hughes
Surg. Raudolph Byrne

CLARE.
Clare Castle, Ennis.
Colonel Hon. F. N. Burton
Adjut. Wm. Beatty
Paym. C. Mahon
Q. M. J. Cooper
Surg. G. Parkinson

NORTH CORK.
Fermoy.
Colonel W. H. M. Hodder
Adjut. *Capt.* Heard
Paym. H. Atkins
Q. M. *Lieut.* Ring
Surg. Tho. Paye

SOUTH CORK.
Rathcormuck.
Colonel *Ld.* Riversdale
Adjut. *Cap.* R. H. Bailey
Paym. W. Gregg
Q. M. W. Evans
Surg. J. Chamley

CORK (CITY).
Cork.
Colonel Sir N. Colthurst, *Bt.*
Adjut. John Bass
Paym. W. H. Allen
Q. M. W. Brunet
Surg. Tho. Bell

DONEGAL.
Ballyshannon.
Colonel N. E. *of* Leitrim
Adjut. *Capt.* J. Harding
Paym. J. Benison
Q. M. *Lieut.* Hicks
Surg. T. Crawford

ROYAL NORTH DOWN.
Killyleagh.
Colonel *Ld.* Dufferin & Claneboye
Adjut. *Capt.* Howe
Paym. S. H. Rowan
Q. M. *Lieut.* Kinkead
Surg. P. Blackwood

ROYAL SOUTH DOWN.
Bangor.
Colonel *Rt. Hon.* Rob. Warde
Adjut. J. Hodgson
Paym. Cha. Birch
Q. M. W. Boyd
Surg. John Wilson

DUBLIN (COUNTY.)
Lucan.
Colonel Thomas White
Adjut. *Capt.* Duff
Paym. R. Despard
Q. M. Wm. Troy
Surg. Alex. Duke

ROYAL DUBLIN, (CITY).
Dublin.
Colonel H. G. Sankey
Adjut. *Capt.* Leslie
Paym. J. Montgomery
Q. M. *Lieut.* Magrath
Surg. John Byrn

FERMANAGH.
Enniskillen.
Colonel John, *E. of* Enniskillen
Adjut. *Capt.* D. Bliss
Paym. A. Nixon
Q. M. *Lt.* J. Armstrong
Surg. F. M'Cartney

GALWAY.
Ballinasloe.
Colonel R. *Earl* Clancarty
Adjut. *Capt.* Sutherland
Paym. T. Harrison
Q. M. R. Sharp
Surg. W. C. Barrett

KERRY.
Tralee.
Colonel James Crosbie
M. P.
Adjut. Wm. Collis
Paym. T. Orpen
Q. M. Tho. Huggard
Surg. M. C. Busteed

KILDARE.
Naas.
Colonel Ld. H.S.Moore
Adjut. Capt. Powell
Paym. John Connor
Q. M. James Hayes
Surg. J. Tomlinson

KILKENNY.
Castlecomer.
Col. J.W. E. of Ormond
Adjut. Capt. Gordon
Paym. WHemsworth
Q. M. Lt. H. Gardiner
Surg. T. Gillespie

KING'S COUNTY.
Banagher.
Colonel H.P. L'Estrange
*Adjut. Cap.*V. Bennett
Paym. Wm. L'Estrange
Q. M. F. Aldrich
Surg. T. Waters

LEITRIM.
Carrick on Shannon.
Colonel H. J. Clements
Adjut. Capt. Cox
Paym. H. F. Cullen
Q. M. Wm. Duke
Surg. R. S. Brady

LIMERICK COUNTY.
St. Francis Abbey.
Colonel Hon. R. FitzGibbon
Adjut. Capt. B. Connor
Paym. Rich. Kane
Q. M. Thomas Kane
Surg. Edw. Lloyd

LIMERICK CITY.
Limerick City.
Colonel Cha. *Visc.* Gort
Adjut. Tho. Ormsby
Paym. J. Wallace
Q. M. J. D. B. Morris
Surg. J. Wilkinson

LONDONDERRY.
Londonderry.
Colonel R. *Visc.* Castlereagh, *K.G. M.P.*
Adjut. Capt. Goodinge
Paym. Samuel Stone
Q. M. Lieut. Browne
Surg. A. Taggart

LONGFORD.
Granard.
Colonel G. E. of Granard
Adjut. W. Walker
Paym. T.N.Edgeworth
Q. M. Wm Hazlewood
Surg. S. F. Crawford

LOUTH.
Colton.
Colonel Rt. Hon. T. fl. F. Skeffington
Adjut. H. L. Pendleton
Paym. L. Crooks
Q. M. W. Hamilton
Surg. G. Murphy

NORTH MAYO.
Ballina.
Colonel Wm. Jackson
Adjut. Oliver Jackson
Paym. Jas. Johnston
Q. M. Sam. Strogen
Surg. John Hendrick

SOUTH MAYO.
Westport.
Colonel H. P. *M.P.* of Sligo
Adjut. Capt. P. Higgins
Paym. D.K. Frendergast
Q. M. P. Barrett
Surg. M. Nicholson

ROYAL MEATH.
Kells.
Colonel Tho. *Marq. of* Headford
Adjut. Cap. J.M. Barnes
h. p. 16 F.
Paym. P. Archbold
Q. M. Lieut. Robinson
Surg. M. Neligan

MONAGHAN.
Glasslough, Tynan.
Col. C. P. Leslie, *M.P.*
Adjut. Capt. John Ross
Paym. James Nixon
Q. M. Lt. Johnson
Surg. R. Montgomery

QUEEN'S COUNTY.
Maryboro'.
Col. C. *Ld.* Castlecoote
Adjut. E. Skinner
Paym. Jas. M'Lean
Q. M. Cha. Byrne
Surg. J. Smith

ROSCOMMON.
Boyle.
Colonel R. *Visc.* Lorton
*Adjut. Capt.*Robertson
Paym. Nath. Low
Q. M. Lieut. Lennon
Surg. L. Hall, *M. D.*

SLIGO.
Sligo.
Colonel John Irwin
Adjut. Capt. Goodwin
Paym. Robert Ormsby
Q. M. Lieut. Burrows
Surg. Henry Irwin

TIPPERARY.
(*Or Duke of Clarence's Munster.*)
Clonmell.
Colonel Hon. W. Bagwell
M. P.

Adjut. Capt. Daniel
Paym. John Garratt
Q. M. Lieut. Brogden
Surg. Cha. Kerrigan

TYRONE.
Caledon.
Colonel D. *Earl* Caledon
Adjut. Rich Carey
Paym. R. Macklin
Q. M. W. Martin
Surg. S.Sinclair, *M.D.*

WATERFORD.
Waterford.
Colonel H. *M.of* Waterford
Adjut. Capt. English
Paym. T. M. Boyd
Q. M. Lieut. Brillard
Surg. J. Briscoe

WESTMEATH.
Mullingar.
Colonel George, *Earl of* Westmeath
Adjut. Capt. Daly
Paym. Wm. Bond
Q. M. EnsignGuernsey
Surg. R. Barlow

WEXFORD.
Wexford.
Colonel J. *M. of* Ely
Adjut. Capt. Collins
Paym. W.J. Lyster
Q. M. Lieut. Duffield
Surg. Benj. Biggs

WICKLOW.
Arklow.
Colonel W. *E. of* Wicklow
Adjut. Wm. Butler
Paym. Thomas Gray
Q. M. R. Martin
Surg. David Wright

Volunteer Regiments *commissioned* by His Majesty.

LIGHT HORSE VOLS. OF LONDON AND WESTMINSTER.
(raised in 1779.)
Head Quarters, Gray's Inn Lane.

Colonel.
Cha. Bosanquet 2June19
Lieut. Colonel.
J. B. Dunlop 16May05
Major.
Mulberry M.P. 22D.14
Captains.
Henry Berens 9July05
Geo. Jenner 16Aug.19
Herbert Jenner do.
Shakespear 14June12
R. Berens 22Dec.14
Hen.Scott, M.P. 7May18
Lieutenants.
Hale Strong 29June09
Tho. Mellish 11June12
Major Rhode 29Nov.19
Wm. Merry, jun. 22F.20
John Dyneley 14Mar.
Hen. Harman 8Aug.

Cornets.
J. Drummond 7May18
A. Spottiswoode do.
Sam. Forster 28Nov.19
L. P. Wilson 22Feb.20
A.Y. Spearman 14Mar.
Tho. Wood 8Aug.

Chapl. Rev. Gil. Buchanan, *LL.D.* 17Dec.94
Adj. J.Bamford 4Jul05
Q.M.G. Shedden 27Mr.16
Surg. W. Wright 6June16
V.S. Wm.Sewell 4July05
Scarlet.—Facings black velvet.—Lace silver.

ROYAL EAST INDIA VOL. INFANTRY.
Colonel.
Wm. Astell, *M.P.* 9Aug.20
Lieut. Colonel.
Wm. Wigram, *M. P.* 9Aug.20
Major.
George Raikes 9Aug.20
Captains.
Henry Johnson 9Aug.20
Step. S. Cancellor do.
Cha. Mortimer do.
Jas. Peppercorne do.
George Collard do.
Walter Young do.
Edward Leslie do.
George Medley do.
Cornelius Wheeler do.
Joseph Allen 20Sept.
Lieutenants.
M. Greenaway 9Aug.20
Geo. Rifberden 9Aug.20
Robert Smith do.
Wm. And. Hunt do.
Wm. Baker do.
John Riddell do.
Wm. Keith do.
Wm. Carter do.
George Parish do.
Charles Preston do.
Gilson B. Simons do.
W. H. Nuthall 20Sept.
Ensigns.
Rob. Fletcher 9Aug.20
Wilton. Wigston do.
Wm. Dickinson do.
Peter Cameron do.
Fra. Thompson do.
Cha. Hebard do.
Wm. Heathcote do.
Edw. Thornton do.
Adj. Henry Dickinson, *cal* 8Aug.20

Digitized by Google

COMMANDER IN CHIEF OF ALL HIS MAJESTY'S FORCES,

Field Marshal His Royal Highness, Frederick, Duke of York, K. G. and G. C. B.

Military Secretary	M. Gen. *Sir* H. Taylor, *M.P.*	*Aides-de-Camp.*	
Assistant Do.	Major Maling, 2 W. I. R.	Lieut. Colonel Barclay,† G. Gds.	
Chaplain	The Rev. W. Dakins, D. D.	H. F. Cooke,† h. p. 6	West India R.
		Armstrong, 7 D. G.	
		Hon. J. Stanhope,	Gren. Gds.

ADJUTANT GENERAL'S DEPARTMENT.

Adjut. Gen.	M. Gen. *Sir* H. Torrens, *K.C.B.*	*Ass. Adj. Gen.*	Colonel Gardiner† . .
Dep. Adj. Gen.	Colonel John Macdonald,† h.p.	*Dep. As. A. Gen.*	Capt. Garvock . h. p.
			6 F.
			1 Garr. Bn.

Recruiting Department, 17, Duke-street, Westminster.

Lieut.-Colonel A. Macdonald, h. p. 1 Garr. Bn. . . . . *Inspecting Field Officer.*

QUARTER-MASTER-GENERAL'S DEPARTMENT.

At Head-Quarters.

Qua. M. Gen.	M. Gen. *Sir* J. W. Gordon, *Bt. & K.C.B.*	85 F.	
D. Q. M. Gen.	Colonel *Sir* R. D. Jackson, *K. C. B.*	Royal Staff Corps.	
A. Q. M. G.	Lt. Col. Haverfield	Unattached	
D. A. Q. M. G.	Bt. Maj. Freeth . . .	R. Staff Cor.	

Assist. Qua. Most. Gen.		*Stations.*
Colonel *Lord* Greenock† . . .		*Portsmouth*
Lieut. Colonel Bainbrigge . . .		*Pontefract*
Major Read		*Plymouth*
Lieut. Colonel Waller		*Bristol*
Major Drake		*Liverpool*

DISTRICTS.

	General Officers.	Stations.	Aides de Camp.	Majors of Brigade
Northern. Consisting of Northumberland Cumberland, Westmoreland, Durham, York, Cheshire, Lancashire, Isle of Man, Derby, Leicester, Lincoln, Northampton, Nottingham, Rutland, Salop, Stafford and Warwick.	M. Gen. *Sir* J. Byng, *K. C. B.*	Pontefract	Capt. Stopford, 3 F. G. L. Col. Clements 18 Huss.	Bt. Maj. Wood, 4 L. Dr.
	M. Gen. *Sir* James Lyon, *K. C. B.*	Manchester	Lieut. Short, 44 F.	Bt. Maj. Eckersley h. p.
	M. Gen. *Sir* A. Barnard, *K. C. B.*	Newcastle-on-Tyne	Lt. Barnard, Gr. G.	Bt. Major Eeles, Rifle Brig.
South West. Wilts, Dorset, and Hants.	M. Gen. *Sir* Geo. Cooke, *K. C. B.*	Portsmouth	Cap. Cuyler, 2 F. G.	Bt. Maj. T. N. Harris, h. p. 1 Dr. G.
Western. Devon, Cornwall, and Somerset, exclusive of Bristol and its vicinity.	M. Gen. *Sir* Denis Pack, *K. C. B.*	Plymouth .	Lt. Pack, 53 F.	Capt. C. H. Smith, h. p. 40 F.
Guernsey and Alderney.	Maj. Gen. H. Bayly, *Lieut. Governor*	St. Peter's Port . .	Lieut. C. Lofius, h. p. 2 F. G.	Capt. Peddie, h.p. 38 F.
Jersey.	M. Gen. H. M. Gordon *Lieut. Governor*	St. Helier	Bt. Lieut. Col. W. Munro, h. p.	Capt. Treese, h.p. 23 F. *Insp. of Isl. Mil.* Lt. Col. H. Touzell
Inspecting General of the Cavalry in Great Britain	M. Gen. *Ld.* R. E. H. Somerset, *K.C.B.*	London . .	Maj. *Ld.* John T. H. Somerset, h.p	6 Bt. Lt. Col. Radclyffe, h.p.

Digitized by Google

The following Counties, &c. are not contained in any Military District, and the Troops stationed in those Counties report direct to Head Quarters, viz.

Bedford, Berkshire, Bristol and its vicinity, Buckingham, Cambridge,	Essex, Gloucester, Hereford, Hertford, Huntingdon,	Kent, Middlesex, Monmouth, Norfolk, Oxford,	Suffolk, Surry, Sussex, Wales, North and South, Worcester.

The Troops in the Isle of Wight report to the Commandant at Albany Barracks.

Recruiting Districts.

Leeds.

Consisting of the Counties of Northumberland, Durham, Cumberland, Westmoreland, and parts of Yorkshire and Lancashire.

Insp. F. Off. Col. Salvin
Adj. Geo. Moss, *Lt.* 21May06
Paymaster . . H. B. B. Adams
Surgeon . . Charles Mapother

Superintending Officers.

Lieut. Campbell, 68 F. Leeds
Lieut. Meredith, 6 F. York
Lt. Molloy, Rifle Br. Carlisle
Lt. Hamilton, 46 F. Newcastle on Tyne
Lieut. Ford, 29 F. Huddersfield

Liverpool.

Consisting of the County of Cheshire, and parts of Lancashire, Yorkshire, Derby, Shropshire, and North Wales.

Insp. F. Off. Col. Freeth
Adj. Henry Bertles, *Lt.* 3June13
Paymaster . . S. Colberg
Surgeon . . . . F. Coull

Superintending Officers.

Lieut. Duke, 48 F. Liverpool
Lieut. Edwards, 58 F. Sheffield
Lt. Frizell, 30 F. Manchester

Coventry.

Consisting of the County of Lincoln, Nottingham, Leicester, Worcester, Shropshire, Stafford, part of Derbyshire, and South Wales.

Insp. F. Off. Col. J. D. Morgan
Adj. . . . . J. Ross, *Lt.* 9Sept 09
Paymaster . . . . J. Hall
Surgeon . . . . C. Codrington

Superintending Officers.

Lt. [illegible]Brook, 51F. Birmingham
Lt. Vincent, 89 F. Worcester
Lt. Anstice, 53 F. Leicester
Lt. Busteed, 69 F. Nottingham
Lt. Carson, 68 F. Lichfield
Lt. [illegible]Woodgate, 54 F. Lincoln
Lt. Anderson, 53 F. Shrewsbury

Bristol.

Consisting of the counties of Gloucester, Wilts, Somerset, Dorset, Devon, Cornwall, and part of Hants.

Insp. F. Off. . . Lt. Col. Daniell
Adj. Val. Munbee, *Lt.* 28Feb.11
Paymaster . . . W. H. Phillips
Surgeon . . . . James Deasé

Superintending Officers.

Lieut. Keens, 25 F. Gloucester
Lieut. Graves, 18F. Taunton
Lt. Durnford, 19 F. Salisbury
Lieut. Morris, 49 F. Exeter
Lieut. Fenton, 13 F. Bath
Lieut. Kearnander, 22 F. Bristol

London.

Consisting of the counties of Middlesex, Surrey, Essex, Kent, Sussex, Berks, Oxford, Bucks, Hertford, Bedford, Huntingdon, Rutland, Northampton, Cambridge, Norfolk, and Suffolk.

Ins. F. Off. Lt. Col. A. Macdonald
Adj. W. A. Blakeney, *Lt.* 11Nov.13
Paymaster John Cockburn

Superintending Officers.

Capt. Dickens, 55F. Norwich
Lt. Basden, 84 F. Huntingdon
Lieut. Hickman, 11 Dr. London
Lt. Andros, 65 F. Stowmarket
Lieut. Grant, 86 F. Reading
Lieut. Hutton, 31F. Northampton
Lieut. Newman, 14F. Maidstone

Digitized by Google

Depots, &c.

ISLE OF WIGHT.

Commandant	Col. John Ross, h.p. 66F.
Staff Captain	Lt. Col. D. Williams
Adjutant	Lieut. J. Nicholson
Quarter Master	Capt. H. M'Intosh
Chief Paymaster	Henry Knyvett, *Esq.*
Chaplain	*Rev.* W. Sneyd

MAIDSTONE.—*Cavalry.*

Commandant	L.Col. *Sir* J. Brown, 13 L.D.
Quarter Master	Lieut. Tho. Agar
Assist. Surgeon	J. M. Bartley, *M. D.*
Veterinary Surgeon	James Berington

General Hospital and Invalid Depôt at Chatham, &c.

Commandant General, Colonel *Sir* Archibald Christie

Staff Capts.	Bt. Major Jervis
	Capt. A. Dalgetty
Paymaster	Henry Cuyler, Esq.
Princ. Med. Off.	James Forbes, *M. D.*
Staff Surgeons	D. M'Leod
	John Murray
	C. Dakers
Apothecary	William Wheadon
Dep. Purveyor	C. Bradford

Superintendent of the Cavalry Riding Establishment.	Lieut. Colonel J. G. Peters
Assistant	Lieut. James Chadwick

Principal Vet. Surg. to Regts. of Cav.	Edward Coleman
Provost Marshal Gen. to the Army	John Hicks
Do. to the Life and § Foot Gds. & Prison for Deserters	Thomas Bass
Surgeon to do.	Thomas Beckett

STAFF OF SCOTLAND.

General Officer.	Station.	Aide de Camp.	Major of Brigade.
M. Gen. *Sir* T. Bradford, *K.C.B.*	Edinburgh	Bt. Major Rainey, 55 F.	Bt. Maj. Lindesay, h. p.
M. Gen. Reynell	Glasgow	Lieut. Meade, 88 F.	Lt. Col. Smith, Rifle Brig.

Dep. Adj. Gen. . . Lt. Col. *Sir* G. H. B. Way, h. p.
Dep. Qua. Mas. Gen. Lt. Col. *Sir* Ja. Douglas, *K.C.B.*
Military Secretary Bt. Maj. *Ld.* R. Kerr, h. p.

Bagg. Mast. & Insp. of Roads Rob. Anstruther, *Esq.*
Dep. Judge Adv. . Gilbert Hutcheson, *Esq.*

Recruiting District.

Paymaster . . J. Flynn . . . *Edinburgh*

Glasgow.

Insp. F. Off. . . Lt. Col. Hastings
Adj. Wm. Deans, *Lt.* 25 Dec. 96
Surgeon . . . . James Roy

Glasgow continued. — *Superintending Officers.*

Lieut. M'Lean, 45 F. Edinb.
Lieut. Pegus, 88 F. Glasgow
Lieut. French, 80 F. Perth
Lt. M'Lean, 41 F. Aberdeen
Lt. Mill, 40 F. Inverness

Digitized by Google

Commander of the Forces Gen. *Rt. Hon. Sir* David Baird, *Bt. G. C. B. & K. C.* . . . } Capt. Horton, 61 F. Cornet Lindsay, 4 Dr. } *Aides de Camp.*

Military Secretary . . . . Lieut. Col. T. S. Sorell, h. p.

Assistant do. . . . . . Lieut. M'Manus, h. p. 62 F.

ADJUTANT GENERAL'S DEPARTMENT.

At Head Quarters—Dublin.		*In Districts.*	
Adj. Gen. . . .	M. Gen. *Lord* Aylmer, *K.C.B.*	*As. Adj. Gen.*	Lt. Col. Turner, h. p. . Cork
Dep. Adj. Gen. .	Col. Thornton,† h. p.	*Do.*	Lt. Col. D'Arcy, h. p. . Armagh
Prin. As. Adj. Gen.	Col. O'Brien, h. p.	*Do.*	Lt. Col. Wooldridge, h. p. Athlone
Dep. As. Adj. Gen.	Capt. Craig, h. p.	*Do.*	Major Grove, h. p. Dublin

QUARTER-MASTER-GENERAL'S DEPARTMENT.

At Head Quarters—Dublin.		*In Districts.*	
Qua. Mast. Gen. .	Maj. Gen. *Sir* Geo. Airey, *Kt.*	*A. Q. M. Gen.*	Lt. Col. *Sir* J. Dickson, *KCB* Ulster
Dep. Qua. M. Gen.	Col. S. Brown, h. p.	*Do.*	Lt. Col. Riddell . . . . Leinster
As. Qua. M. Gen.	Col. R. Owen, h. p.	*Do.* . . .	Lt. Col. *Sir* C. Broke, *K.C.B.* Munster
		Do.	Lt. Col. J. French . . . Connaught

DISTRICTS.

Districts.	General Officers.	Stations.	Aides de Camp.
Leinster.	M. Gen. *Sir* C. Grant, *K.C.B.*	Dublin	Ensign *Earl of* Errol, 83 F.
	Maj. Gen. Egerton	Dublin	Bt. Maj. E. Kelly, h. p.
	M. Gen. Wulff, R. Art. . . .	Dublin	Lieut. Wulff, R. Art.
Ulster.	Maj. Gen. *Sir* Sidney Beckwith, *K. C. B.*	Armagh	Bt. Maj. Powell, h. p.
Connaught.	L. Gen. *Sir* H. Montresor, *K.C.B.*	Athlone	Bt. Major Smith, 23 F.
Munster.	M. Gen. *Sir* John Elley, *K.C.B*	. . . . .	Bt. Maj. T. Reed, h. p.
	Maj. Gen. *Sir* J. Lambert, *K.C.B.*	. . . . .	Lieut. Uniacke, h. p.

Recruiting Districts.

Districts.		Districts.	
Northern.	*Insp. F. Off.* . Maj. N. Hamilton	Southern.	*Insp. F. Off.* . Col. G. Middlemore
Head Quarters, Newry.	*Adj.* Tho. Shields, *Lt.* 3 Aug. 01	*Head Quarters, Cork.*	*Adj.* Tho. Hill, *Lt.* 9 Jan. 06
	Paymaster . . Nich. Maunsel		*Paymaster* . . F. Wemyss
	Surgeon to the Forces } R. J. Browne		*Surgeon to the Forces* } J. V. Thompson
	Superintending Officers.		*Superintending Officers.*
	Lt. Huddleston, 54 F. *Belfast*		Lieut. Squires, 7 F. *Cork*
	Lt. Reynolds, 39 F. *Enniskillen*		Lt. Harris, 93 F. *Limerick*
	Lieut. Drewe, 27 F. *Newry*		Lieut. Jenkins, 61 F. *Kilkenny*
	Lieut. M'Lean, 44 F. *Armagh*		
Centre.	*Insp. F. Off.* . Lt. Col. Hart		
Head Quarters, Dublin.	*Adj.* J. Maguire, *Lt.* 9 Oct. 06		
	Paymaster . . H. J. Reynett		
	Surgeon to the Forces } Tho. Brown		
	Superintending Officer.		
	Lieut. Jones, 77 F. *Dublin*		
	Lieut. Blair, 2 F. *Ballinasloe*		
	Lieut. Jenkins, 19 F. *Cavan*		
	Lieut. Wall, 16 F. *Mullingar*		

Digitized by Google

Aides de Camp to His Excellency the Lord Lieutenant.

‡‡Major Disbrowe, Gren. Gds.
Major *Hon.* A. de Ros, h.p. 22 Dr.
‡‡Capt. *Hon.* O. Bridgeman, h.p. Gren. Gds
‡‡Capt. *Hon.* G. Anson, 3 F. G.
Cornet W. Wrottesley, 16th Lancers
‡‡Lieut. Col. *Lord* A. Hill, 2 Dr.

Extra Aides de Camp.
Capt. *Hon* F. Stanhope, h.p. 82 F.
Capt. Miller, R. Art.
‡‡Lieut. O. Felix, Rifle Brig.

Commissariat Department.

Commissary General . . . Colonel Charles Handfield 2Jan.1798

Acting Dep. Com. Gen.	W. Webb	16N. 1807	*Dublin*		
Assist. Com.	W. Henderson	1Jan. 1798	*Omagh*	*Assist. Com.* John Grant,	1Apr. 1800 *Dublin*
	Jas. Goldrisk	do.	*Clonmel*	T. Gelston	25June 1803 *Limerick*
	W. Hannagan	24May	*Cork*	W. Maturin	25Sept. *Berelsland*
				N. Malassez	3Nov. *Athlone*

Medical Department.

Director General and Chief of the Department . . . George Renny, *M. D.* 1June1795
Secretary . . . Mathew Tod Byrne, Esq. Dublin.
Agent, William Newton, *Esq.* Dublin.

Physician General.
John Cheyne 7Oct.1820 *Dublin*

Surgeon General.
Philip Crampton, *M.D.* 10June1813 *Dublin*

Deputy Inspectors.
R. M. Peile, *M. D.* 28Sept.1803 *Dublin*
Jas. Pitcairn, *M. D.* 22Oct. *Cork*
William Comins 8Dec. *Athlone*

Surgeons.
Edw. Eagle, *M. D.* 13May1798 *Clonmel*
Samuel Banks 20June *Cork*
Joseph Stringer do. *Dublin*
Henry Purdon, *M.D.* do. *Belfast*
Peter Ormsby 5Jan.1804 *Limerick*

Assistant Staff Surgeons.
Wm. H. Hume, *M.D.* 13July1815 *Cork*
John Simpson 25July1819 *Do.*
‡‡Tho. Brisbane, *M.D.* do. *Do.*
David Rees do. *Do.*
John Ligertwood do. *Do.*

Apothecary.
Edward O'Brien 20June1798 *Cork*

Deputy Purveyor.
Hugh Power 12June1806 *Cork*

Hospital Assistant.
Wm. S. Sheill 25June1819 *Fermoy*

Military Departments.

CHIEF SECRETARY'S OFFICE, *Dublin Castle.*
First Clerk . . . . Edward Connor, *Esq.*

MUSTER OFFICE—*Dublin Castle.*
Muster Mast. Gen. and *Clerks of the Cheque* } *Rt. Hon.* Col. Wm. Bagwell, *Lord* Hen. Seymour Moore
Deputy do. . . . . . Mathew Handcock, *Esq.*

MILITARY ACCOMPTS OFFICE,—*Upper Merrion Street, Dublin.*
Commissioners . } Colonel Tho. Brownrigg, Robert Barry, *Esq.*, Dugald Campbell, *Esq.*
Secretary . . . . . Brook Taylor Ottley, *Esq.*

BOARD OF GENERAL OFFICERS.
Secretary . . . . . William Meeke, *Esq.*
Dep. do. . . . . . Edward Connor, *Esq.*
Office—*Dublin Castle.*

JUDGE ADVOCATE GENERAL'S OFFICE, *Dublin.*
Dep. Judge Adv. . R. G. Leslie, *Esq.*
Provost Marshal . Lieut. R. Speedy

Comm. of Hibernian School } Major G. Spottiswood
Garr. Brig. Major . Bt. Maj. Bridge, *Dublin*

Agents for Half-pay Officers } Francis B. Morland, *Esq.*, Thomas T. Bernard, *Esq.*
Office—*No. 7, Ellis's Quay, Dublin.*

Agent for Officers' Widows' Pensions } W. C. Colville, *Esq.*
Office—*Bachelor's Walk, Dublin.*

Agent for the Transmission of Deserters . . . . } Thomas Brewer, *Esq.*
Office—*Dublin Castle.*

For BARRACK DEPARTMENT *of* IRELAND, *vide Page* 70.

MEDITERRANEAN.
(Gibraltar excepted.)

		Aides de Camp.
Commander of the Forces	Lt. General Rt. Hon. Sir Tho. Maitland, G.C.B.	Capt. P. Edwards, 75 F.
Military Secretary	Colonel James Maitland, h. p.	Capt. Hon. R. P. Arden, 39 F.

Stations.	General Officers.	Aides de Camp.	Majors of Brigade.
Malta.	M.Gen. Sir Manley Power K.C.B.	Lt.Col. Balneavis, 97 F. Cap Havelock 39 Fex	Capt. N. Browne, h. p.
Ionian Islands.	M.Gn. Sir F Adam, KCB	Capt. Gilbert, 28 F.	Capt. Rudsdell, 10 F.

Dep. Adj. Gen.	Lt. Col. G. E. Raitt, h. p. Malta	Insp. F. Off. of Militia	Colonel Hon. P. Stuart
Dep. As. Adj. Gen.	Lieut. W. Bristow, h.p. Corfu		Colonel Robert Travers†
Dep. Q. M. G.	Lt. Col. W. L. Herries. . . Do.		Lt. Col. Charles Napier†
Dep. As. Do.	Capt. Mainwaring, 10 F. Malta		Lt. Col. H. C. E. V. Graham
Dep. Judge Adv.	Lt. Col. Sir Fred. Hankey, h. p.	Sub Inspect.	Capt. Krumm
			Capt. Knox
			Capt. H. Heathcote
			Bt. Maj. Oct. Temple
			Bt. Maj. M. Prager
			Capt. Richard Carrol

GIBRALTAR.

General Officer.	Aide de Camp.	Major of Brigade.
Lieutenant Governor. General Sir George Don, G.C.B.	Bt. Maj. A. G. Campbell, 26F. Lieut. Budgen, h. p. R. Eng. Lieut. Samo, 64 F. ext.	

Mil. Sec. Bt. Maj. Marshall, 14 F.	Dep. Judge Adv. F. S. Larpent, Esq.	As. Bar. M. G.	Lt. Col. J. Utterton
Town Maj Maj J. Fraser late 7 RVB	Gar. Q. M. Lieut. J. Stevenson	Barr. Mast.	Richard Hockings
Town Adj. Lt. Arch Campbell, hp.			Robert Metcalfe

CANADA.

General Officers.	Aides de Camp.	Majors of Brigade.
Capt. Gen. & Gov. in Chief. Lt. Gen. the Earl of Dalhousie, G. C. B.	Lt. Col. J. Ready, h. p. Lt. W. Hay, 12 R. Lancers Lieut. Lord S. Kerr, 93F. extra	
M.Gen. Sir P. Maitland, KCB.	Bt. Major Hillier, 74 F.	Bt. Major Shekleton, h. p.

Dep. Adj G.	Lt. Col. Harvey, † h. p.	Dep. Q. M. G.	Lt. Col. Cockburn, h. p.
A Adj. Gen.	Bt. Lt. Col. Foster, h. p.	A. Q. M. G.	Lt. Col. Lightfoot, h. p.
Milit. Sec.	Col. H. C. Darling, h. p.	DAQM. G.	Cap. Fowler, h. p. 104 F.
Assist. do.	B. Maj. Lowring, 76 F.	Do. . .	Capt. Dickson, h. p.
		D. B. Mas Gen.	P. Van Cortlandt, Esq.

NOVA SCOTIA & Dependencies.

General Officers.	Aides de Camp.	Majors of Brigade.
Lt. Gen. Sir Jas. Kempt, GCB. Halifax	Bt. Maj. Hon. C. Gore, 66F. Ensign Lord F. Lennox, 69F.	Bt. Maj. Bazalgette, h. p. 99 F.
M. Gen. G. S. Smyth, New Brunsw.	Capt. Shore, h. p.	

Milit. Sec.	Major G. Raitt, h. p. Halifax	Dep. Q. M. G.	Lt. Col. W. Beresford, hp. 31 F. Halifax
Dep Adj. Gen.	Lt. Col. H. B. Harris, h.p. 86F. Do.	Fort Major	Ens. R. Greeu, h. p. Newfoundl.

Digitized by Google

BERMUDA.

Commanding Officer.		
Lieut. Col. Davidson, 15 F.		

WEST INDIES.

General Officers.	Aides de Camp.	Majors of Brigade.
Commander of the Forces. Lt.Gen.*Sir* Henry Ward, *K.C.B.* *Barbadoes*		
M.Gen.*Sir* F.P.Robinson *Tobago*	Capt. C. Campbell, 21 F.	
M. Gen. J. Murray *Demerary*	Major Bayly, h. p. 1 Gar. Bn.	
M. Gen. P. Riall *Grenada*	Bt. Major Sweeney, 62 F.	Capt. Hovenden, 4 F.
M. Gen. Mainwaring *Barbadoes*	Lieut. Mainwaring, 51 F. . . .	
Antigua	. . . . .	Capt. Cruttenden, R. Art.
Trinidad	. . . . .	Capt. Butts, R. Art.
	. . . . .	Capt. Doherty, 21 F.

Mil. Sec.		*Barbadoes*	
As.Mil.Sec.	Cap.W.E.Grant, h.p.6W.I.R.	*Do.*	
D.As.M.Sec.	Lt. Halfhide, 1W. I.R.	*Do.*	
	Lieut. O'Keeffe, 2F.	*Do.*	
Dep.Adj.G.	B.Lt.Col. S.Berkeley, 16F.	*Do.*	
As.Adj.Gen.	Major J. Anton, 35 F.	*Do.*	
Dep. As.do.	Lieut. T. Smith, h.p.	*Do.*	
	Lt.Johnston, 21 F.	*Do.*	
	Lieut. Young, h. p.	*Do.*	
Dep.Q.M.G.	L.Col. S.T. Popham, 24 F.	*Do.*	
As.do.	. . . Lt. Col. Walker, h.p.	*St. Lucia*	
Do.	Major Cassidy, 1W.I.R.	*Trinidad*	
D.A.Q.M.G.	Major Watts, h. p.	*Antigua*	
	Cap.Brereton, h.p.3W.I.R.	*St. Lucia*	

D.A.Q.M.G.	Cap.Killikelly, hp.6WIR.	*Demerary*	
	Capt.Cumming, hp.3W.I.R.	*Barbadoes*	
	Lieut. M'Nicol, h. p.	*Trinidad*	
Dep.J. Adv.	M. Coulthurst, Esq.	*Barbadoes*	
Fort Adj.	Lieut. Gaff, h. p.	*Grenada*	
	Lt. Wigley, h. p. 63F.	*St. Kitt's*	
	Lieut.C.Buchanan, h.p.	*Tobago*	
	Lieut. Fraser, 9 F.	*Dominica*	
	Lieut. Wickham, h.p.	*St. Vincent*	
	Lieut. O'Dell, 5 F.	*St. Lucia*	

JAMAICA.

General Officers.	Aides de Camp.	Majors of Brigade.
M. Gen. Conran (*Lt.Gov.*) . .	Capt. Edwards, h.p. 13 Lt.Dr. / Lieut. Ross, 50 F.	Capt. Noel, 92 F.
Dep.Adj.Gen. Lt.Col. Freemantle,† Coldst. G.	*Dep.Q.M.G.* Col. A.H. Pye, h.p.	*Mil. Sec.* . Bt. Maj. Hall, 58 F.

BAHAMAS.

Commanding Officer.	
Capt. Eyeing, 2 West India Reg.	

HONDURAS.

Commanding Officer.		Major of Brigade.
Col. G. Arthur, h. p. York Chas.	. . . . .	

HELIGOLAND.

Lt. Gov. .	Lt. Col. King, h. p. 82 F.
Town Major	Capt. J. Smith, of late 2 R.V.B.

Digitized by Google

EAST INDIES.

Governor General and Commander in Chief } General The *Marq. of* Hastings, *K.G. & G.C.B.* } *Aides-de-Camp.* Major Mac Ra, Royal Scots; Major Stanhope, h. p. 56 F.; Capt. Dwyer, h. p. 84 F.

Presidencies.	General Officers.	Aides de Camp.	Majors of Brigade.
Bengal.	M. Gen. *Sir* R. S. Donkin, *K.C.B.*	. . . . .	Bt. Maj. Bristow, h.p. 34 F.
	M. Gen. L. Smith . . .	Capt. Place, 65 F.	
Madras.	Gen. *Sir* A. Campbell, *Bt. K.C.B.*	Bt. Maj. Molloy, 12 F.	
	M. Gen. T. Browne . .	Capt. Grenville, 69 F.	
	M. Gen. Sewell		
Bombay.	Lt. Gen. GCB *Hon. Sir* C. Colville, *G. C. B.* . .	B. Maj. Jackson, 6D. Gds.	Capt. Moore, 65 F.
	M. Gen. *Sir* W. G. Keir	Lieut. Marriott, 67 F.	

Bengal.	*Madras.*	*Bombay.*
Mil. Sec. Lt. Col. C. Doyle, h.p.	*Mil. Sec.* . . Capt. Wood, 2 F.	*Mil. Sec.* Lt. Col. Blair, 87 F.
Adj. Gen. Col. *Sir* Tho. M'Mahon, *Bt.* 17 F.	*Dep. Ad. Gen.* L. Col. Murray, †8 L.D	
	Dep. Q.M. Gen. Lt. Col. *Hn.* L. Stanhope, † 47 F.	
Q.M. Gen. Col. Nicolls, †h.p. 14 F.		
As. Adj. Gen. Bt. Maj. Croker, 17 F.	*Dep. Judge Adv.* Maj. Barrow, 69 F.	
Com. of Musters	*Com. of Musters* R. Yeldham, *Esq.*	

CAPE of GOOD HOPE.

General Officers.	Aides de Camp.	Majors of Brigade.
Governor. Gen. *Lord* Chs. H. Somerset	Bt. Maj. Rogers, 18 F.; Capt. Somerset, Cape Cav.	Capt. O'Reilly, h. p. 21 L. Dr.
Mil. Sec. B. Maj. Rogers, 18 F.	*Town Maj.* Maj. Jones, hp. 15 Huss.	*Assist. do.* Lt. Hanson, h.p. Cap R.
D.A.G. B. Maj. Blake, h.p. Cape R.	*Dep. Bar. MG.* G. H. Dennis, *Esq.*	*Do.* Capt. Ebhart, 72 F.
D.Q.M.G. Lt. Col. Warre, hp 23 L.D.		

CEYLON.

General Officers.	Aides de Camp.	Majors of Brigade.
Governor. Lt. Gen. *Hon. Sir* Edw. Paget, *G. C. B.*	Capt. Champagne, 20 F.; GCB Lieut. Semple, 98 F.	
M. Gen. *Sir* E. Barnes, *K. C. B.*	Bt. Lt. Col. Hamilton, 2 Ceyl. R.	
Military Secretary Lt. Col. GCH G. Marley, † h. p.	*Dep. Q. M. Gen.* . . Lt. Col. Hardy, 19 F.	
Dep. Adj. G. . . . . Lt. Col. Walker 59 F.	*As. Qua. Mas. Gen.* Bt. Maj. Fraser, 1 Ceylon Reg.	

WESTERN COAST OF AFRICA.

Gov. and Comm. in Chief.		Major of Brigade.
Colonel *Sir* Chs. MacCarthy, h.p.	. . . . .	Capt. J. Chisholm, 2 W. I. R.

ISLE OF FRANCE.

General Officer.	Aide de Camp.	Major of Brigade.
M. Gen. Darling	Capt. Ford, Colonial Cor. Lieut. Brough, 56 F. *extra*	Capt. Barrington, 56 F.

Dep. Adj. Gen. . . Colonel Lindsay, h. p.		*Military Sec.* . . Lt. Col. Dumaresq, h. p.	
Dep. Qua. Mast. G. Colonel Nesbitt, h. p.		*Mil. Aud. Gen.* . Capt. Dick, h. p.	
		Dep. Judge Adv. Lt. Col. Leitch, h. p.	

ST. HELENA.

General Officers.	Aides de Camp.	Majors of Brigade.
Lt. Gen. *Sir* H. Lowe, *K.C.B.*		
Brig. Gen. J. P. Coffin	. . . . .	Capt. Harrison, h. p. 53 F.
D. Adj. Gen. L. Col. *Sir* T. Reade,† 97 F.	*Mil. Sec.* Bt. Major Gorrequer, 12 F.	

NEW SOUTH WALES.

M. Gen. *Sir* Tho. Brisbane, *KCB.*	

Digitized by Google

Commissariat of Stores, &c.

Commissaries General.

Gabriel Wood	6July1806	*Canada*
James Drummond	25Aug.1808	*Paris*

Deputy Commissaries General.

Charles Wright	24Dec.1802	*Gibraltar*
Gilbert Young	1Mar.1805	*No. Britain*
Peter Turquand	20Mar.1807	*Barbadoes*
R. J. Routh	9Mar.1812	*Mediterranean*
John M'Kenzie	18Mar.1814	*Gibraltar*
Frederick Drennan	23Apr.	*New S. Wales*
J. W. Clarke	3Aug.	*Canada*
E. P. Coffin	4do.	*Do.*
William Wemyss	25Dec.	*New S. Wales*
William Filder	22Oct.1816	*London*
Francis W. Haden	do.	*Nova Scotia*

Assistant Commissaries General.

William Brown	29Sept.1806	*Malta*
William Lamont	24Mar.1807	*Gibraltar*
A. Somerville	15Feb.1808	*Jamaica*
Richard Barney	24Feb.1810	*London*
Tupper Carey	10Aug.1811	*Mauritius*
John Forbes	do.	*Gibraltar*
P. C. L. de St. Remy	do.	*London*
William Lane	29Apr.1812	*Newfoundla.*
Thomas F. Winter	do.	*Bermuda*
Ralph Rogerson	31Mar.1814	*Cape of G. H.*
W. Hewetson	do.	*Ionian Isldz.*
J. M. Cobb	2May	*Antigua*
James Laidley	1July	*Barbadoes*
J. S. Dobree	do.	*Canada*
Thomas Price	do.	*New Brunsw.*
George Moore	25Sept.	*Herbice*
John Coffin	1Nov.	*Canada*
John Lawrence	do.	*St. Kitts*
Harold France	do.	*St. Vincent*
Martin Rossiter	do.	*Do.*
Denzil Ibbetson	25Dec.	*St. Helena*
William Cumming	do.	*Malta*
George Head	do.	*Nova Scotia*
Joshua Brook	29Oct.1816	*Bahamas*
David Gardiner	do.	*Tobago*
William Miller	do.	*Grenada*
John Laidley	do.	*Barbadoes*
Hugh Hill	do.	*Canada*
F. E. Knowles	do.	*Mauritius*
Affleck Moodie	do.	*NewSo.Wales*

Deputy Assistant Commissaries General.

Charles Bonomi	7Aug.1810	*Nova Scotia*
Edward Wood	20Nov.	*St. Kitt's*
John Bruce	do.	*Dominica*
Patrick Davidson	do.	*Barbadoes*
Thomas White	do.	*Grenada*
John Lewis	do.	*Barbadoes*
W. H. Priestley	5July1811	*Mediterran.*
Daniel Kearney	10Aug.	*West Indies*
George Manvell	16do.	*Bermuda*
Joseph Gillespie	24Jan.1812	*Canada*
Wm. Watherman	12Mar.	*Nova Scotia*
F. W. Major	29Apr.	*Barbadoes*
Richard Green	23May	*Canada*
Lovell Pennell	do.	*Cape of G. H.*
J. B. Knight	23do.	*Malta*
Henry Hendy	do.	*St. Vincent*
John Tench	do.	*St. Lucia*
J. K. Macbreedy	do.	*Barbadoes*
Ja. Thompson	2Nov.	*Canada*
Robert Allsopp	do.	*Do.*
W. H. Robinson	do.	*London*
T. H. Thomson	8Dec.1812	*Canada*
Samuel Cuming	11do.	*Malta*
Thomas Hill	do.	*Canada*
Cha. A. Clarke	15do.	*Nova Scotia*
John Rendall	21Jan.1813	*Sierra Leone*
J. L. Schmitter	3Feb.	*Canada*
W. C. Richardson	do.	*Berbice*
William Caudell	do.	*Malta*
F. L. Chiaranda	do.	*Ionian Isldz.*
Henry Cull	23do.	*Barbadoes*
Robert Cotes	22Mar.	*Malta*
Wm. Barron	15Apr.	*Barbadoes*
W. A. Thompson	11May	*Canada*
T. A. Stayner	do.	*Do.*
W. S. Lukin	24do.	*Cape of G. Hope*
Thomas Lane	23June	*St. Kitts*
William Thomson	28do.	*Canada*
J. M. Simpson	13July	*Gibraltar*
Cha. Blackadar	29do.	*Nova Scotia*
Wm. Stanton	4Sept.	*Canada*
Mich. Bailey	do.	*Do.*
John Finlay	do.	*Do.*
J. S. Jesse	16do.	*Nova Scotia*
T. W. Ramsay	25Nov.	*London*
John Leggatt	do.	*Canada*
Edw. S. Baynes	16Dec.	*Ionian Isldz.*
William Bailey	10Jan.1814	*Canada*
John Flanner	15do.	*St. Lucia*
C. W. Beverley	do.	*Newfoundla.*
William Cordeaux	do.	*N. So. Wales*
Geo. Hull	do.	*Do.*
Ernest Eyl	do.	*Ionian Isldz.*
Thomas Nugent	do.	*London*
James Wickens	5Feb.	*Canada*
Rob. Grindlay	11do.	*London*
Geo. Swinney	23do.	*Nova Scotia*
George Withers	11Mar.	*London*
T. Wetherall	24do.	*Do.*
E. F. W. Steinkopff	31do.	
W. Broughton	15Apr.	*New S.Wales*
Wm. W. Yeates	30do.	*Malta*
Fra. R. Foote	do.	*Mauritius*
William Braybrooke	do.	*Berbice*
George Hayward	do.	*Honduras*
Geo. Elliot	do.	*Barbadoes*
Andrew Chalmers	4May	*Canada*
Wm. Bowman	do.	*London*
James Slade	do.	*Nova Scotia*
W. J. Greig	13do.	*Canada*
Thomas Arnold	do.	*Do.*
John Ashworth	31do.	*Do.*
Sir J. Murray, *Bt.*	17June	*Gibraltar*
John Jarvis	1July	*London*
James Bishop	do.	*Gibraltar*
George Pierce	15do.	*Barbadoes*
J. Lindsay	do.	
Charles Thornton	do.	*Barbadoes*
Robert Lindsey	do.	*Antigua*
Gil. Dinwiddie	5Sept.	*Paris*
William Plant	do.	*Nova Scotia*
Rev. Robinson	do.	*Do.*
Cha. Graham	do.	*Canada*
F. T. Billings	9do.	*Do.*
H. C. Darling	12do.	*Nova Scotia*
John David	11Oct.	*Malta*
William Ross	3Nov.	*Canada*
Oliver Goldsmith	17Dec.	*Nova Scotia*
William Low	do.	*Do.*
Robert Lee	25do.	*Newfoundland*
Louis Donatti	do.	*Canada*
James Horne	do.	*Cape of G. H.*
William Stevens	do.	*Newfoundland*
John Edye	do.	*Demerary*
Thomas Scobell	do.	*Canada*

Google

William Hall	25Dec.1814	*Bahamas*
John Radford	do.	*Honduras.*
J. G. Eyl	do.	*Halifax*
Nathan Jackson	do.	*London*
John B. Price	do.	*Gibraltar*
Samuel Tabby	do.	*Canada*
Robert Johnstone	do.	*Cape of G. H.*
Thomas Rae	do.	*Canada*
Samuel Petrie	do.	*Ionian Isles.*
E. A. Hoffay	do.	*London*
Peter Roberts	do.	*New So. Wales*
Henry Bowers	do.	*Canada*
Thomas Bunnett	do.	*Jamaica*
Thomas Thornton	do.	*Africa*
Wm. R. Whitefoord	do.	*Cape of G. H.*
Thomas Burnett	do.	*Jamaica*
Augustus G. Faxardo	do.	*Grenada*
Tho. Walker	do.	*New S. Wales*
W. H. Louis	do.	*Ionian Isles.*
Colin Miller	do.	*Canada*
James Wilson	do.	*Malta*
Charles Fauquier	27Mar.1815	*Ionian Isles.*
Benjamin Smith	25Apr.	*Heligoland*
Chas. Wemyss	do.	*Tobago*
George Bodley	25Apr.1815	*West Indies*
John Craig	do.	*Cape of G. H.*
Henry George Grey	do.	*Canada*
William Greig	do.	*Do.*
John Lewis	do.	*Jamaica*
Josiah Pryce	18July	*London*
Chs. Edward Monk	4Nov.	*West Indies*
T. R. Mitchison	do.	*Canada*
R. H. Dee	22Oct.1816	*Do.*
George Maclean	do.	*Do.*
William Fletcher	do.	*Nova Scotia*
Henry B. Bowerman	do.	*Bahamas*
Claude S. Browne	do.	*Canada*
William Milliken	do.	*Nova Scotia*
Robert Dobson	do.	
Sylvester O'Halloran	do.	*Jamaica*
James D. Fitzgerald	do.	*Nova Scotia*
William Howe	do.	*Do.*
Thomas Stickney	do.	*Canada*
Frederick Montgomerie	do.	*Malta*
William Pulsford	do.	*Dominica*
William Dilke	do.	*Canada*
H. E. Head	do.	*Cape of G.H.*
George C. Sanford	do.	*Jamaica*

Deputy Store Keepers General.

William Robertson	4May1815	*Canada*
Henry James Wild	do.	*Portsmouth*
Charles Palmer	do.	
Richard Williams	do.	
Tho. A. Somersall	5Nov.1816	*Malta*
John Hare	13Feb.1818	*Perth*
	20Dec.1819	*Canada*

Assistant Store Keepers General.

Charles Morgan	4May1815	*Canada*
Kenneth Cameron	4May1815	*Gibraltar*
Robert Hall	do.	*Canada*
John Westbrook	do.	*Do.*
G. F. Haversaut	do.	*West Indies*
Thomas Fraser	do.	*Mediterranean*
J. P. Marter	do.	*New Brunswick*
John Lloyd	8June	*Cape of G. Hope*
John Clements	5Nov.1816	*Canada*
Isaac Blackburne	do.	*Do.*
John Seaman	9May1817	*Mediterranean*
Amos Lister	20Dec.1819	*Canada*

Commissariat of Accompts.

Deputy Commissaries General.

Ja. Dickens	17Mar.1807	*London*
Joseph H. Adams	4May1815	*Canada*
E. F. Telfer	25Dec.1814	*Malta*
Edward Dance	22Oct.1816	*West Indies*

Assistant Commissaries General.

William Mackay	23Feb.1813	*Barbadoes*
J. Woodhouse	1Oct.	*Malta*
J. S. Eschauzier	do.	*Gibraltar*
John Spurrier	1July1814	*Malta*
Wm. H. Snelling	25Dec.	*Canada*
William Hayward	22Oct.1816	*Cape of G. H.*
Henry Basnett	do.	*Barbadoes*
William Lithgow	do.	*Mauritius*

Deputy Assistant Commissaries General.

Adolp. Vieth	13Dec.1811	*Nova Scotia*
Wm. Jennings	2Mar.1812	*Canada*
Wm. Farmidge	30do.	*London*
C. Rageneau	2Jan.1813	*Corfu*
William Duke	23Feb.1813	*Barbadoes*
J. Woolrabe	4Sept.	*Gibraltar*
G. Ackroyd	16Oct.	*Barbadoes*
Wm. Downes	31Jan.1814	*Canada*
John Lane, jun.	do.	*Do.*
John H. Allsupp	2May	*Barbadoes*
Edward Case	4do.	*Gibraltar*
George Fisher	19July	
John Irvine	28Sept.	*Cape of G. Hope*
Alexander Grant	25Dec.	*Nova Scotia*
James Hodson	do.	*West Indies*
Robert Chartres	do.	*Mauritius*
John Cooper	do.	*Do.*
Martin Stokes	do.	*Barbadoes*
Wm. Condamine	do.	*Malta*
Joseph Chartier	do.	*Nova Scotia*
John Jennings	do.	*London*
Charles Hambly	do.	*Do.*
Charles Tidmarsh	29do.	*Canada*
Abraham Nicholls	25Apr.1813	*Gibraltar*

Blue—Facings Black Velvet—Embroidery Gold.

Google

Director General Sir James M'Grigor, *M. D.* 19June1815
Principal Inspector William Franklin, *M. D.* 12July1810
Secretary . . . . Samuel Reed, *Esq.*

Office, No. 5, Berkeley-street, Piccadilly.

Agent, Mr. Window, No. 9, Craig's Court.
Do. to Foreign Medical Officers, Mr. Disney, No. 26, Parliament Street.

Inspector

John Wright, *M. D.* 16Jan.1806 *Canada*
Ralph Green 26Aug.1813 *Barbadoes*
‖John Rob. Hume 3Dec.1818 *Mediterran.*

Deputy Inspectors.

W. Hussey, *M. D.* 17Dec.03 *C. of G. Hope*
(*Insp. 17th July*, 1817.)
W. A. Burke, *M. D.* 23Aug.1807 *Mauritius*
(*Insp. 17th July*, 1817.)
John Robb, *M. D.* 28May1812 *Portsmouth*
(*Insp. 26th Nov.* 1818.)
Edward Portcus 13May1813 *Mediterran.*
Alex. Menzies, *M. D.* 3Aug.1815 *Barbadoes*
John Hennen, *M. D.* 7Sept. *Edinburgh*
James Strachan, *M. D.* 18Jan.1816 *Nova Scotia*
W. W. Fraser 16July1817 *Gibraltar*
Cha. Farrell, *M. D.* 9Oct. *Ceylon*
Jacob Adolphus, *M. D.* 25Nov.1819 *Jamaica*
Physicians.
Jos. Skey, *M. D.* 18July1805 *Mediterran.*
James Forbes, *M. D.* 5Nov.1812 *Chatham*
(*Dep. Insp.* 23d *Oct.* 1817.)
John Dwyer, *M. D.* 18Feb.1813 *Ceylon*
‖G. Denecke, *M. D.* 17June . *Isle of Wight*
(*Dep. Insp. on the Cont. only* 22d *Feb.* 1816.)
John Arthur, *M. D.* 3Aug.1815 *Barbadoes*
Hugh Bone, *M. D.* 7Sept. *Do.*
Theodore Gordon, *M. D.* do. *London*
(*Dep. Insp.* 26th *Nov.* 1818.)
Tho. Shortt, *M. D.* 30Nov. *St. Helena*
James Weir, *M. D.* 12Aug.1819 *Jamaica*
Jos. Taylor, *M. D.* 22June1820 *Canada*
Surgeons.
G. R. Baillie 28Mar.1801 *Jersey*
(*Dep. Insp.* 17th *July*, 1817.)
Stephen Panting 25May1804 *Tobago*
J. Thomas 9June *Zante*
W. H. Lys 14July1808 *C. of G. Hope*
G. E. Griffin 25June *St. Kitts*
Edward Doughty 6Apr.1809 *Barbadoes*
John Glasco 29June1809 *St. Lucia*
J. Q. Short 17Aug. *Canada*
‖M. A. Burmester 4Jan.1810 *Isle of Wight*
John Walker 24Jan.1811 *Demarara*
(*Dep. Insp.* 21st *May*, 1818.)
Hen. Grassett 31Jan.1811 *Canada*
Thomas Duncan 8Aug. *Halifax*
(*Dep. Insp.* 17th *July*, 1817.)
James Sharp 26Sept.1811 *Trinidad*
Alexander Boyle 19Mar.1819 *New Brunswick*
Charles Collier 4June *Ceylon*
William Hill 3Sept. *Gibraltar*
(*Dep. Insp.* 17th *July*, 1817.)
John Cole, *M. D.* 3Sept.1812 *Isle of Wight*
William Stewart 10do. *Canada*
Owen Lindsay 5Nov. *Mediterranean*
Rob. Hartle 26Jan.1813 *Antigua*
D. M'Leod 9Sept. *Chatham*
John Murray do. *Do.*
Colin Dakers do. *Do.*
James Elliot 14Oct. *Barbadoes*
Hen. Marshall 21Dec. *Ceylon*
Edward Dow 17Mar.1814 *Dominica*
‖J. G. V. Millingen, *M. D.* 26My *Bahamas*
John Williams do. *Bermuda*
Fred. Loinsworth 7July *Grenada*
Patrick Hughes, *M. D.* 28Sept. *Berbice*
Alexander Schetky do. *York Hospital*
Philip Walter do. *Jamaica*
J. D. Tully 17Aug.1815 *Corfu*

‖James Dease 7Sept.1815 *Bristol*
William Sibbald, *M. D.* do. *Mauritius*
John Thomson, *M. D.* 21do. *Edinburgh*
A. Nicoll, *M. D.* (*Local Rank of Dep. Insp.*) 25May1818 *Africa*
James Dunn 13Jan.1820 *Jamaica*
William Trumble 22June *Do.*
James Gilder 9Nov. *Africa*
A. Lewis Loinsworth 28Dec. *West Indies*
Assistant Surgeons.
B. Nicholson 29Apr.1813 *Ceylon*
Rom. Amiel 3June *Gibraltar*
Frederick Dix 19Aug. *Gibraltar*
John Ramsay, *M. D.* 30Dec. *Isle of Wight*
‖William Twining 10Mar.1814 *Ceylon*
Tho. Rolston 5May *Chester*
Charles Grier 25May1815 *Malta*
James Kennedy, *M. D.* 29June *Mediterranean*
J. F. Frank 27July *Jamaica*
William Lloyd, *M. D.* 9Nov. *Isle of Wight*
James Barry, *M. D.* 7Dec. *C. of Good Hope*
J. J. Bigsby, *M. D.* 14Mar.1816 *Canada*
T. G. Stephenson 2July1818 *Ceylon*
George R. Melin 6Aug. *Ophthal. Hosp.*
John W. Watson, *M. D.* 25Feb.1819 *Mauritius*
‖Samuel Hill 25Mar. *Edinburgh*
J. M. Bastley, *M. D.* 24June *Maidstone*
Joseph Allen 25do. *Demarara*
D. O. Davis 25July *Chatham*
Jas. Johnstone, *M. D.* 12Aug. *Jamaica*
J. F. Pink 27Apr.1820 *Portsmouth*
Cha. Quartley Palmer 23June *Barbadoes*
Bryan O'Beirne 12Oct. *Africa*
Peter Maclauchlane 6Nov. *Do.*
James D. Millar 25Jan.1821 *Chatham*
John Millar 8Feb. *Jamaica*
Purveyor.
William Cathcart 25May1804 *Barbadoes*
Deputy Purveyor.
Charles Bradford 12Sept.1805 *Chatham*
Apothecaries.
Edmund Starkie 8Oct.1807 *Mediterranean*
Sam. Leeson, *M. D.* 17Mar.1808 *C. of G. Hope*
Wm. Wheadon 18Oct.1810 *Chatham*
W. T. Iliff 31Oct.1811 *Mediterranean*
G. Montgomery, *M. D.* do. *Canada*
Richard Mowis 3Sept.1812 *Mauritius*
John Carter 31Mar.1813 *Halifax, N.S.*
W. R. Burrowes 13May *Jamaica*
James Taylor 9Sept. *Barbadoes*
George John 4May1815 *Gibraltar*
James W. Simpson 18do. *St. Helena*
G. Middleton 7Sept. *Medical Depot*
John Shower do. *Africa*
Hospital Assistants.
William Moon 9Nov.1812 *Jamaica*
John Cogklan do. *Ceylon*
Henry Muir 6Jan.1813 *Malta*
J. R. Gillespie 7Apr. *Ceylon*
Hugh Orr 10May *Isle of Wight*
Thomas Teevan 3June *Gibraltar*
James Burt 7do.
Alexander Boyd 24Aug. *St. Vincents*
Alexander Nelson 4Oct. *Cape of G. H.*
William White do. *York Hospital*
Thomas Alexander 6Dec. *Ionian Islds.*
William Parry 9do. *Montserrat*
Matthew Niell 10Jan.1814 *Canada*
David Ewing 7Feb. *Antigua*
David M'Gibbon 7Mar. *Nova Scotia*
James Arthur do. *Isle of Wight*

Digitized by Google

John Crawford	7Mar.1814	*Ceylon*
Alexander Cumming	do.	*Mauritius*
Moses White	4Apr.	*Canada*
William Sotherland	do.	*York Hospital*
Daniel Scott	9Mar.1815	*Ionian Islds.*
☞Wm. Cannan	25do.	*Barbadoes*
Henry James	25Apr.	*St. Lucia*
☞John Freer	do.	*Barbadoes*
Jas. Duncanson, *M. D.*	26do.	*Canada*
☞William Williams	6May	*Dominica*
Jos. Huey	do.	*Jamaica*
Walter Blake	do.	*Ionian Islds.*
H. G. Parken	8do.	*Chatham*
☞Thomas Lough	12do.	*Jamaica*
George Home	do.	*Barbadoes*
William Kemlo, *M. D.*	do.	*Cape of G. H.*
Henry Wm. Voysey	do.	*Ceylon*
Dugald Lamont	do.	*Fort George*
Alex. M. Geddes, *M.D.*	19do.	*Canada*
Thomas Hall	do.	*Barbadoes*
Cornelius Wood	26do.	*Do.*
James Robertson	do.	*Jamaica*
James Wilson	3June	*Grenada*
William Birrell, *M.D.*	do.	*Barbadoes*
George Evers	do.	*Ceylon*
Andrew Gibson	do.	*Nova Scotia*
George Dempster	do.	*Jamaica*
Robert Russell	do.	*Ceylon*
William Knott	do.	*Do.*
Robert S. Gillespie	16do.	*Africa*
John Squair, *M. D.*	do.	*St. Lucia*
Peter Lamoud, *M.D.*	24do.	*Canada*
John Kinnes, *M. D.*	do.	*Mauritius*
Charles Thompson	do.	*Honduras*
Wm. H. Burrell, *M.D.*	do.	*Cape of G. H.*
Robert Sillery	do.	*Gibraltar*
Wm. Bain, *M. D.*	do.	*Isle of Wight*
James Davidson	24June1815	*Antigua*
John Hall	do.	*Jamaica*
James L. Tighe	do.	*Canada*
Duncan Dockard	28do.	*Africa*
John Tennant	do.	*Canada*
David Browne	do.	*Winchester*
Robert Leslie	do.	*Nova Scotia*
Archibald M'Isaac	do.	*Demarara*
William Wilkins	4July	*Ceylon*
Garrett Barry, *M. D.*	do.	*Ophthal. Hosp.*
Bernard Conway	2Aug.	*Africa*
Pasc Bensa	8do.	*Corfu*
Michael Galliani	do.	*Ionian Islds.*
Alex. B. Morgan	21Dec.	
John Thornton	23do.	*Honduras*
Francis O'Brien	do.	*Canada*
John Bell	do.	*Mediterranean*
Patrick Coleman	do.	*Africa*
George Knox, *M. D.*	do.	*Ceylon*
William Balmain	1Feb.1816	*Heligoland*
James L. Warren, *M. D.*	do.	*Jamaica*
George Osborne	14Mar.	
Andrew Smith	do.	*Isle of Wight*
John Perkins	30July1818	*Jamaica*
Wm. P. Birmingham	25June1819	*Ceylon*
John Chambers	8July	*Gibraltar*
Daniel J. Stewart	9Sept.	*Trinidad*
Malcolm Ritchie	25Dec.	*Sierra Leone*
William Charles	30do.	*Jamaica*
James Campbell	24Feb.1820	*Portsmouth*
James Crawford, *M.D.*	13Apr.	*Landgward Ft.*
William Doherty	19Oct.	*Jamaica*
George Dartnell	30Nov.	*Chatham*
Hugh L. Stuart	28do.	*Do.*
John Wilson	14Dec.	*Africa*
Robert Dyce	8Feb.1821	*Chatham*

Digitized by Google

Barrack Department of Great Britain.

Comptroller . . Osborne Markham, *Esq.*
Deputy do. . . Edw. Boscawen Frederick, *Esq.*
Accomptant . . William Hemming, *Esq.*
Office, New Street, Spring Garden.

Assistant Inspectors General.
R. Archdall, *Esq.*
O. Barberie, *Esq.*
Capt. Baddeley
Major Brace
Capt. Nairne
G. Mackenzie, *Esq.*
H. Teesdale, *Esq.*

Barrack Masters.
Adams Samuel . *Hounslow*
Alexander J. . . *Dunbarton*
Amory Tho. *Maj. Oldham*
Andrew C. . . . *Sheerness*
Basleigh S. F. . . *Milford*
Bayntun C. *Capt. Brighton*
Beever John . . *Hull*
Benson, C. *Lt. Macclesfield*
Berdmore Tho. . *Winchester*
Bowater W. *Maj. Birmingham*
Braybrooke W. . *Manchester*
Brown J. . . . . *Hamilton*
Buncombe J. . . *Taunton*
Bygrave G. A. . *Parkhurst*
Caldwell J. . . . *Chelmsford*
Carrington W. H. *Isle of Man*
Chamnd yJ. A. *Cap. Arundel*
Child W. G. . . . *Chatham*
Clover J. . . . . *Norwich*
Collier R. . . . . *Glasgow*
Cooke Rob. . . . *Brecon*
Corben Wm. . . . *Guernsey*
Corlett Tho. . . *King's Mews*
Covell J. . . . . *Colchester*
Dewell T. *Lieut. Haslar*
Downman F. *Lt.C. Maidstone*
Doyle Wes. *Capt. Scarborough*
Du Pre J. W. . . *Canterbury*
Durnford, A. W.
Dusantoy Jas. *Lt. Totnes*
Forbes A. *Major . StirlingCast.*
Forster N. *Lieut. PortmanStreet*
Fouleston A. . . *Aberdeen*
Gillmore J.A. *Lt. Ayr*
Gledstanes R. . . *Plymouth*
Goddard Wm. . . *Sheffield*
Goodsman John *HamptonCourt*
Hamilton Charles *Tower*
Hammer William *Alderney*
Hay John . . . . *Dundee*
Hicks John . . . *Paisley*
Hobbs T. *Capt. . Coventry*
Hughes John . . *Hyde Park*
Huut W. . . . . *Dover Heights*
Jones L. T. . . . *Sunderland*
King Joseph . . . *Deal (New)*
Kinsey J. . . . *Windsor (Cav.)*
Laye George *Fort Cumberland*
Leake G. M. . . . *King Street*
Lefanu Henry . . *Northampton*
Lefroy A. *Capt. . York*
Lempriere S. . . *Jersey*
Little Geo. *Lieut. Carlisle*
Logan De. . . . . *Berwick*
Luke Samuel . . *Blackburn*
M'Donald W. . . *Berhill*
——— J. . . *Edinburgh*
Mackenzie Alan *Hilsea*
Manby G. W. *Capt. Yarmouth*
Manford W. . . *Fort George*
Marshall R. . . . *Modbury*
Mennie Rob. . . *Dartmoor*
Morraut W. . . . *Tilbury Fort*
Mouat J. . . . *Fort Charlotte*
Mowatt R. *Capt. Romford*
Nicholl *Lieut. Landguard Fl.*
Oates M. *Capt. Pendennis Cast.*
O'Conor John . . *Truro*
Palmer S. . . . . *Harwich*
Peirse Jas. . . . *Deptford*
Pitman Henry . . *Dover (Old)*
Rodber Thomas *Weymouth*
Rollo John . . . *Perth*
Roope Geo. . . . *Ipswich*
Roughead J. . . . *Piershill*
Sheldon J. *Capt. Hastings*
Sheppard W. . . *Deal (Old)*
Sly Richard . . . *Eastbourne*
Suckling W. . . *Windsor (Inf.)*
Tomkin W. H. . *Exeter*
Tooze Henry . . *Dorchester*
Travers Jos. . . . *Portsmouth*
Tregent A. J. *Cap. Chester*
Tudor James . . *Chichester*
Vinter G. *Capt. . Gosport*
Walker Peter . *Knightsbridge, and Kensington*
——— Samuel *Maker Heights*
Warren R. . . . *Nottingham*
Wathen G. *Lieut. Croydon*
Wellwood A. M. . *Shorncliff*
Whistler W. . . . *Scilly*

Barrack Department of Ireland.

Chief Commissioner and Dep. Barrack Mast. Gen. Lt. Gen. Quin John Freeman
Secretary . . . . . John Hughes, *Esq.*
Supervisor of Accounts . . . . Edward Smyth, *Esq.*
Office—*No. 8, Upper Merrion Street, Dublin.*

Superintendent General.
R. O'Callaghan Newenham, *Esq.*
Inspectors General.
Edward Bagot, *Esq.*
George Melvin, *Esq.*

Barrack Masters.
Armstrong T. St. Geo. *Athlone*
Bowles Henry *Youghal*
Brett Charles *Belfast*
Browne Thomas *Galway*
Buchanan Rob. *Westport*
Colli-, John *Kinsale*
Cornwall Henry *Roscrea*
Costello Cha. *Ballachadereen*
Courtenay T. G. *Dungarvon*
——— Tho. *Newry*
Courtney John *Cappoquin*
Crawford David *Ballyshannon*
Crummer Sam. *Parsonstown*
Cullen Edw. *Castlecomer*
Dunboyne, *Ld.* { *Richmond* / *Portobello &* / *Recr. Depot* }
England D. A. *Clare Castle*
Fleming Arthur *Cavan*
Flinn Joseph *Nenagh*
Fortescue Matt. *Dundalk*
Galwey Christ. *Ross Castle*
Gethin W. St. L. *Hughavanagh*
Grace M. J. *Waterford*
Harding Wm. *Cork Harbour*
Hardy H. W. . . *Rathkeale*
Heath Francis . *Portumna*
Hemmings Matt. *Limerick*
Hemsworth Wm. *Loughrea*
Henchy Daniat. *Newbridge*
Hughes H. J. *Fethard*
——— James *Naas*
Joyce David *Banagher*
Irvine Hamilton *Enniskillen*
Irwin Henry *Boyle*
——— Arthur *Sligo*
Kearney Jas. *Armagh*
Kelly Lan. *Ballymena*
Kenny Courtney *Ballinrobe*
——— Robert *Bantry, &c.*
Keogh Ignatius *Gort*
King John *Tullamore*
Laffan Joseph *Kilkenny*
Langton Amos *Buttevant*
Lawe Alexander *Cork*
Magill Wm. *Omagh*
Mallon Thomas *Roscommon*
Manifold John *Leitrim*
Mansergh Dan. *Templemore*
Martin Robert *Downpatrick*
M'Farlane F. *Longford*
M'Intosh D. *Glenmalur*
Mockler Edw. *Carlow*
Moore Garrett *Carrick on Suir*
Nash Henry *Carrickfergus*
O'Flanigan J. F. *Fermoy*
Parker R. L. *Drogheda*
Percy Hen. *Carrick on Shannon*
Pexton John *Mullingar*
Picknoll Hugh *Swords*
Powell Wm. *Strabane*
Power George *Beerhaven*
Quin William *Cashel*
Rea John *Derry*
——— Charles *Loughswilly*
Ross Thomas *Clonmell*
Ryan William *Castlebar*
Sandfords Geo. *Dublin*
Sargent Henry *Caher*
Smith Benjamin *Thurles*
Snowe William *Foxford*
Stanley Sir Edw. *(Dep.) Dublin*
Stokes Oliver *Tralee*
Studdart Jonas *Lurgah*
Towell John *Wexford*
Warner Henry *Trim*
White Tho. *Cloghanakilty*

Chaplains Department.——Office, No. 2, Great Scotland Yard.

Chaplain General, The Rev. Archdeacon John Owen.
Chapl. to the Forces, and Assistant to the Chaplain General, The Rev. W. W. Dakins, D. D.

Chaplains to the Forces.

Rev. W. W. Dakins	16Mar.1810	*London*	Rev. I. C. Moore	23Dec.1812	*Chatham*
—— Geo. Jenkins	5Apr.	*Montreal*	—— Maurice James	23Nov.1813	*Corfu*
—— M. A. Mackereth	25D.	*Gibraltar*	—— B. B. Stevens	7Oct.1815	*Canada*
—— S. Leggatt	31July1811	*Portsmouth*	—— C. J. Lyon	9Apr.1816	*Ceylon*
—— R. Edw. Jones	29Nov.	*Isle of France*	—— N. R. Dennis	29June	*Cape of G. H.*
—— Tho. Ireland	28Mar.1812	*Ceylon*	—— W. C. Frith		*Canada*
—— J. T. H. LeMesurier	16Ap.	*Malta*	—— R. G. Curtois		*Gosport*
—— J. L. Mills	12Oct.	*Quebec*	—— D. Evans		*Trinidad*

Paymaster-General's Department.——Office, Whitehall.

Paymaster-General . . *Right Hon. Sir* Charles Long, *G.C.B. M.P.*
Deputy do. . . . . . Richard Neave, Esq.

Deputy-Paymaster-General.
George Ward . . . *Mediterran.*

Ass. Dep. Paymasters General.
Joseph Cartwright *Ionian Isls.*
John Gregory . . *Gibraltar*

Students at the Royal Military College.

Captain Crummer . . . . 28 F.	Lieut. Denham . . . . . 64 F.	Ensign L. Græme . . . . 79 F.
Capt. Macintosh . . . . 79 F.	Lieut. Tinling . . . Gren. Gds.	Lieut. S. Douglas . . . . 63 F.
Lieut. Hemmans . . h. p. 14 F.	Capt. East . . . . . 37 F.	Lieut. T. Reed 12 Roy. Lancers
—— Chichester . . . . 60 F.	Lieut. Cranfield . . . . . 90 F.	Ensign Thomas . . . . . 54 F.
Capt. Pratt . . . . h. p. 94 F.	Capt. W. F. Forster . . 3 F. G.	Lieut. Walker . . . . 18 Huss.

Honourable East India Company's Depot and Recruiting Officers.

DEPOT.

Commandant . .	Major Edward Hay	*Chatham*
Captain	Bt. Major H. E. Somerville	*Do.*
Adjutant	Capt. Menzies Duncan	*Do.*
Paymaster . . .	Capt. Hodgson	*Do.*
Surgeon	Thomas Ogle	*Do.*

RECRUITING OFFICERS.

Captains	Jas. Murray, 35, Soho Square	*London*
	John Pudner	*Liverpool*
	Richard Grange	*Dublin*
	William Marshall	*Edinburgh*

Digitized by Google

COLONIAL DEPARTMENT.

Prin. Sec. of State Earl Bathurst, *K. G.*
Under Secretary Henry Goulbourn, *Esq. M.P.*
Private Secretary Charles Greville, *Esq.*
Office, Downing-street.

WAR-OFFICE.

Sec. at War *Rt. Hon. Ld. Visc.* Palmerston, *M.P.*
Dep. Sec. at War William Merry, *Esq.*
First Clerk . . . Robert Lukin, *Esq.*
Principal Clerk Richard Brown, *Esq.*
Priv. Sec. to Sec. at War Wm. Merry, jun. *Esq.*

Department of Accompts.

Superintendent of the Current Branch at the Horse Guards . . . } Laurence Sulivan, *Esq.*
Superintendent of Arrear Branch in Duke Street, Westm. } Michael Foveaux, *Esq.*

Judge Adv. Gen. of the United Kingdom } *Rt. Hon.* J. Beckett, *M.P.*
Deputy Judge Advocate J. A. Oldham, *Esq.*
Assistant do. do. . . C. B. Wollaston, *Esq.*
Office, No. 13, Downing-street.

CONSOLIDATED BOARD OF GENERAL OFFICERS.

For the Inspection and Regulation of the Clothing of the Army, the Investigation of Claims for Losses, and for all Duties heretofore performed by the Clothing Board, Board of Claims, and other Boards of General Officers.

General.

Earl Harcourt, *G.C.B.*
Sir A. Clarke, *G.C.B.*
E. of Harrington
N. Balfour
E. Stevens
Earl Cathcart, *K.T.*
Sir H. Dalrymple, *Bt.*
O. De Lancey
A. Ross
Sir G. Hewett, *Bt. GCB.*
Jf. Ld. Howden, *G.C.B. & K.C.*
R. R. Wilford
Earl of Rosslyn, *GCB.*
Sir G. Beckwith, *G.C.B.*
E. Ludlow, *G.C.B.*
Hon. E. Finch
H. Wynyard
M. of Anglesey, *K.G. & G.C.B.*
Sir R. Brownrigg, *Bt. G.C.B.*
Hon. E. Phipps
W. Cartwright
Sir C. Green, *Bt.*

Lieut. Generals.

Sir H. Calvert, *Bt. GCB.*
Sir H Oakes, *Bt. G.C.B.*
Hon. H. G. Grey
Hn. Sir E. Paget, *G.C.B.*
Sir B. Spencer, *G.C.B.*
F. Maitland
E. of Dalhousie, *G.C.B.*
Hn. Sir A. Hope, *G.C.B.*
J. Fraser
Sir R. Macfarlane, *KCB*
Sir S. Auchmuty, *G.C.B.*
Sir W. H. Clinton, *G.C.B*
Sir H. Fane, *K.C.B.*
Sir Robert Bolton
Sir W. Anson, *K. C. B.*

Major Generals.

Sir G. Cooke, *K.C.B.*
W. Eden
Sir G. T. Walker, *G.C.B.*
D. L. T. Widdrington
Sir W. H. Pringle, *K.C.B*
P. K. Skinner
G. Gosselin
Sir J. W. Gordon, *Bt. K.C.B.*
R. Darling
E. Baynes
W. Gifford
J. Orde
C. B. Egerton
Sir C. Halkett, *K.C.B.*
Sir T. S. Beckwith, *KCB*
Sir E. Adam, *K.C.B.*

Acting Committee for the Year 1820.
President—Lt. Gen. F. Maitland

Major Generals.

Sir G. T. Walker, *G.C.B.*
D. L. T. Widdrington
P. K. Skinner
Sir Colin Halkett, *KCB.*
Secretary . . . . . Henry Elliott, *Esq.*
Office, No. 21, Spring Garden.

INSPECTORS OF ARMY CLOTHING.

Colonel *Hon.* G. A. C. Stapylton, h. p.
Colonel Turner, h. p.

INSPECTOR OF REGIMENTAL COLOURS.

Sir George Nayler, Clarenceux King of Arms—Genealogist of the Order of the Bath—King of Arms of Hanover, and of the Order of St. Michael and St. George.
Office, Heralds' College, Doctors' Commons.

BOARD OF ORDNANCE.

Master General . . { Fd. Marshal The *Duke of* Wellington, *K.G. & G.C.B.*
Lieut. General . . L. Gen. *Sir* H Oakes, *Bt. GCB*
Surveyor General { Lt. Col. *Sir* Ulysses B. Burgh, *K.C.B. M.P.*
Clerk of the Ord. Robert Ward, *Esq. M.P.*
Prin. Storekeeper Mark Singleton, *Esq. M.P.*
Clerk of Deliveries Gen. *Hon.* E. Phipps, *M.P.*
Sec. to the Mast. Gen. Col. *Lord* Fitzroy Somerset, *K.C.B.* Gren. G. *M.P.*
Do. Board . . . R. H. Crew, *Esq.*
Treasurer . . . . . Wm. Holmes, *Esq. M.P.*
Aides-de-camp to the Mast. Gen. { Capt. *Hon.* G. Cathcart, 7 Hus. Lieut. Alg. Greville, Gren. G.
Office, Pall Mall.

Insp. Gen. of Fortifica. Lt. Gen. Gother Mann
Deputy Do. . . . Colonel Rowley
Office, No. 90, Pall-mall.

COMMISSIONERS R. MILITARY COLLEGE

Field Marshal *H. R. H. the D. of* York, *K. G. G. C. B.—Commander in Chief*
Right Hon. Ld. Visc. Palmerston, *Sec. at War.*
Right Hon. N. Vansittart—*Chanc. of Exchequer*
Field Marshal *H. R. H. the D. of* Cumberland, *K.G.*
Field Marshal *H. R. H. the D. of* Cambridge, *K.G.*
Fd. Mar. *H. R. H. the D. of* Gloucester, *K.G. & G.C.B*
Field Marshal The *Duke of* Wellington, *K. G. & G. C. B.—Master Gen. of the Ordnance*
General W. *Earl* Harcourt, *G.C.B.*
General *Earl of* Harrington
General *Earl* Cathcart, *K. T.*
General *Earl of* Rosslyn, *G.C.B.*
General *Sir* C. Green, *Bt.*
Lt. Gen. *Sir* H. Calvert, *Bt. G.C.B.*
Lt. Gen. *Sir* H. Oakes, *Bt. G.C.B. Lt. Gen. of Ord.*
Lt. Gen. *Hon. Sir* Alex. Hope, *G.C.B.*
M. Gen. *Sir* George Murray, *G.C.B.—Governor*
M. Gen. *Sir* J. W. Gordon, *Bt. K.C.B. Qua. Mas. G.*
Maj. Gen. *Sir* Henry Torrens, *K.C.B.—Adj. Gen.*
Major General R. Darling
Col. John Macdonald—*Dep. Adj. Gen.*
Col. *Sir* R. D. Jackson, *K.C.B.—Dep. Q. M. Gen.*

Secretary, Capt. Garvock, Adjutant General's Office, Horse Guards.

COMMISSIONERS R. MILITARY ASYLUM.

Field Marshal *H. R. H. the D. of* York, *K. G. GCB.*
Field Marshal *H. R. H. the D. of* Cumberland, *K.G.*
Field Marshal *H. R. H. the D. of* Cambridge, *K.G.*
Fd. Mar. *H. R. H. the D. of* Gloucester, *K. G. & GCB*
Field Marshal The *Duke of* Wellington, *K. G. & G. C. B.—Master-Gen. of the Ordnance*
Right Hon. Lord Visc. Palmerston—*Sec. at War*
General *Earl* Cathcart, *K. T.*
General *E. of* Harrington—*Gov. of Windsor*
General *Earl of* Rosslyn. *G.C.B.*
Gen. *Sir* R. Brownrigg, *Bt. G.C.B.*
Rt. Hon. Sir Cha. Long, *G.C.B.—Paymaster Gen.*
General *Sir* S. Hulse—*Gov. of Chelsea Hosp.*
Gen. *Sir* G. Hewett, *Bt.*
General De Lancey
General *Sir* C. Green, *Bt.*
Lt. Gen. *Sir* H. Calvert, *Bt. G.C.B.*
Lt. Gen. *Sir* A. Hope, *G.C.B.*
L Gen. *Sir* H Oakes, *Bt. G C B. Lt. Gen. of Ordnance*
M. Gen. *Sir* G. Murray, *G.C.B.—Gov. of R. Mil. Col.*
Rt. Hon. John Beckett—*Judge Advocate Gen.*
M. Gen. *Sir* J. W. Gordon, *Bt. K.C.B. Quar. Mas. G.*
Maj. Gen. *Sir* Henry Torrens, *K.C.B.—Adj. Gen.*
Major General R. Darling
Col. John Macdonald—*Dep. Adj. Gen.*
Col. *Sir* R. D. Jackson, *K.C.B.—Dep. Q. M. Gen.*
Bishop of London
Bishop of Winchester
William Merry, *Esq. Dep. Sec. at War*
The Rev. Archdeacon John Owen, *Chaplain Gen.*

PENSIONS TO OFFICERS' WIDOWS.

	REGIMENTAL. Not Brevet.	
To the Widow of a	General Officer	£. 120 per Ann.
	Colonel of a Regt. not a Gen. Officer	90
	Lieutenant Colonel	80
	Major	70
	Captain	50
	First Lieutenant	40
	Second do. Cornet and Ensign	36
	Paymaster	50
	Adjutant and Surgeon	40
	Quarter-Master and Assistant Surgeon	36
	Veterinary Surgeon	30
	Chaplain	30
	STAFF.	
To the Widow of a	Commissary General	120
	Deputy Commissary General	90
	Do. after having been 3 years upon Full-pay	70
	Assistant Commissary General	50
	Deputy do.	40
	Inspector of Hospitals	60
	Deputy Inspector of Hospitals	50
	Physician (after having served abroad as such)	50
	Do. (not having served abroad)	40
	Purveyor and Surgeon	40
	Deputy Purveyor	30
	Apothecary	36
	Hospital Assist. (after having served abroad as such)	30
	Chaplain General	90
	Chaplain to the Forces (having served abroad as such)	50
	District Paymaster	50

N.B.—The Payments are made every *Four* months, viz. April, August, and December, at the Pay Office, Whitehall, except those that relate to the Commissariat Department, which are payable *Quarterly*, at the Treasury Chambers, Whitehall.

HALF PAY.

REGIMENTAL RANK.	OLD RATE.						NEW RATE.					
	Cavalry			*Infant.*			*Cavalry*			*Infant.*		
	l.	*s.*	*d.*	*l.*	*s.*	*d.*	*l.*	*s.*	*d.*	*l.*	*s.*	*d.*
Colonel	0	13	0	0	12	0	0	15	6	0	14	6
Lieutenant Colonel	0	10	0	0	8	6	0	12	6	0	11	0
Major	0	8	0	0	7	6	0	10	0	0	9	6
Captain	0	5	6	0	5	6	0	7	6	0	7	0
Lieut. of Foot Guards				0	3	11						
Lieutenant	0	3		0	2	4	0	4	8	0	4	0
Do. above Seven Years standing										0	4	6
Cornet, or Lieutenant, or Ensign	0	2	6	0	2	10	0	3	6	0	3	0
Paymaster	0	7	6	0	7	6						
Adjutant	0	8	0	0	8	0						
Do. red. since 1802	0	4	0	0	4	0						
Quarter Master	0	3	0	0	2	0	0	4	0	0	3	0
Surgeon, or Staff Surgeon	0	6	0	0	6	0	0	7	0	0	7	0
Assistant Surgeon, or Staff Assistant Surgeon	0	3	0	0	3	0	0	4	0	0	4	0
Veterinary Surgeon	0	3	6									

STAFF.—Commissary Gen. 29*s.* 5*d.* Dep. do. 14*s.* 8*d.* Assistant do. 7*s.* 4*d.* Dep. do. 4*s.* 11*d.* Inspector of Hospitals, 20*s.* Dep. do. 12*s.* 6*d.* Do. after 20 years service, 15*s.* Physician 10*s.* Surgeon on the Staff or of a Regt. after 20 years service, if ill health, 10*s.* after 30 years service 15*s.* Surg. of a Rec. Dist. 5*s.* Assistant Surgeon, 4*s.* Apothecary, 3*s.* after 20 years service, 7*s.* 6*d.* Hospital Assistant, 2*s.* Purveyor, 10*s.* Deputy do. 5*s.* Vet. Surgeon, after 5 years service, 4*s.* 6*d.*—12*s.*, 5*s.* 6*d.*—twenty, 7*s.*—and thirty years service, 12*s.* but liable to variation.

Chaplain to the Forces, 5*s.* (*liable to variation*).

The New Rates of Half Pay apply only to Officers of the Line reduced upon the formation of a Peace Establishment; or who may have been placed on Half Pay in the course of the War, on account of Wounds, or of Infirmities contracted upon Service, or in consequence of holding a Staff Appointment, commencing from the 25th June, 1814, with respect to Officers reduced since that date.

Both Rates of Half Pay are payable Quarterly, without Deduction, at the Pay Office, Whitehall.

PAY TO GENERAL OFFICERS UNATTACHED.

General	L.	18	0 per Diem.
Lieutenant General		14	6
Major General		3	0

The Payments are made *Quarterly*, at the Pay Office, Whitehall.

PENSIONS TO OFFICERS HAVING LOST (or having sustained an Injury equal to Losing) AN EYE OR A LIMB ON SERVICE.

Ranks.	*Rates of Pensions.*
Field Marshal; General, or Lt. General, commanding in chief at the time	To be specially considered.
Lieutenant General	400
Major General; or Brigadier Gen. commanding a Brigade; and Commis. Gen. at the head of Dep.	350
Colonel	300
Lieut. Colonel	
*Adjutant General	
*Quarter-mast. General	
*Dep. Adj. Gen. if Chief of the Department	
*Dep. Qua.-master Gen. if Ditto	
Commis. Gen. *not* at the head of a department	
Deputy do. at the head of a Department	
Inspector of Hospitals	

Ranks.	*Rates of Pensions.*
Major Commanding	250
Major	200
*Dep. Adjutant General	
*Dep. Qua.-master Gen.	
Dep. Insp. of Hospitals	
Dep. Comm. Gen. *not* at the head of a Depart.	
Captain	100
*Assist. Adj. General	
*Ass. Qua.-master Gen.	
*Deputy do.	
*Sec. to Comm.-of Forces	
*Aide-de-Camp	
*Major of Brigade	
Assistant Comm. Gen.	
*Judge Advocate	
Chaplain	
Paymaster	
Physician	
Staff Surgeon	
Regimental Surgeon	
Purveyor	

Ranks.	*Rates of Pensions.*
Lieutenant	70
Adjutant	
Deputy Ass. Comm. Gen.	
Assistant Surgeon	
Cornet	60
Ensign	
Second Lieutenant	
Regimental Qua.-master	
Apothecary	
Hospital Assistant	
Veterinary Surgeon	
Deputy Purveyor	

The Officers marked thus * to have the Allowance according to their *Army* Rank, if they prefer it.

N. B. The *Increase* of Pension *ceases* with the *Increase* of Rank, from 25th August, 1817.
The Payments are made *Half-yearly*, viz. Midsum. and Christmas, at the Pay Office, Whitehall.

Promotions, Appointments, &c. during the Month of February, 1821.

Brevet	Lt. Col. Regett, h. p. 52 F. *local* Rank of Colonel on the Continent	25Jan.1821
	Major Dawes, 24 Dr. to be Lieut. Col. in the Army	7Nov.1810
	Capt. Middleton, 24 Dr. Major do.	8Feb.1819
1 Dr. G.	Gen. Cartwright, from 3 Dr. Col. vice Gwyn, dead	25Jan.1821
1	Cornet Ferguson, Lieut. by purch. vice Wood, ret.	1do.
	Gent. Cadet R. G. Crauford, fm. R. Mil. Coll. Cornet by purch.	do.
	Cornet Pigou, Lieut. vice Ruffo, dead	8Feb.
	J. Perceval, Cornet	do.
3 Dr.	Lt. Gen. *Lord* Combermere, Col. vice Cartwright, 1 Dr. G.	25Jan.
12	Br. Maj. Macalester, Ma or, vice Doherty, dead	13August1820
16	Lieut. *Sir J. Gordon, Bt.* from 72 Dr. Capt.	do.
1 F. G.	Ens. & Lt. Angerstein, from h. p. Ens. & Lt. by pur. vice Bathurst, 80 F.	25Jan.1821
	Capt. Hunter, Capt. & Lt. Col. vice Mannas, ret.	8Feb.
	Ens. & Lt. Burrard, Lt. & Capt.	do.
	—— Langrishe, from h. p. Ens. & Lt. (paying diff.)	do.
	Capt. Simpson, Adjut. vice Hunter	do.
4 Dr.	R. Espinasse, Ens. vice Warre, ret.	do.
9	Lieut. Rose, Capt. vice Jervoice, dead	1do.
	Ensign Seward, Lieut.	do.
12	Gent. Cadet Hilton, from R. Mil. Coll.	do.
14	J. S. Dyott, Ensign, vice White, 14 F.	do.
	Lieut. Boyd, fm. h. p. 78 F. Paym. vice O'Connor, superseded	9do.
14	Ens. Pasley, Lieut. vice Fowler, dead	22September1820
	—— White, from 11 F. Ensign	1Feb.1821
15	Assist. Staff Surg. Davy, Surg. vice Richards, dead	do.
16	Capt. M'Pherson, from h. p. 94 F. Capt. repaying diff. vice Hamilton, 91 F.	18Jan.
	Lieut. Hawkins, Capt. vice Hobart, dead	1July1820
	Ensign Hartley, Lieut.	do.
	J. A. Edwards, Ens. vice Bingham, dead	31Jan.1821
	Hon. N. H. C. Massey, vice Hendley	1Feb.
19	Lieut. M'Arthur, from 39 F. Capt. by purch. vice Nihill, ret.	9do.
21	Lieut. Fairweather, Capt. vice Cameron, dead	1do.
24	2d Lieut. Wemyss, 1st Lieut. vice Lindsay, dead	31Jan.
	—— Beresford, 1st Lt. vice Fairweather	1Feb.
	Gent. Cadet R. Spearman, from R. Mil. Coll. 2d Lieut. vice Waller, dead	30Jan.
	W. T. Young, 2d Lieut. vice Wemyss	31do.
	W. J. Copson, do. vice Beresford	1Feb.
24	Gent. Cadet C. Ogle, from R. Mil. Coll. Ens. vice Vivian, prom.	1Jan.
34	Ensign Schoof, Lieut. vice Robertson, dead	17Apr.1820
39	Gent. Cadet W. H. Adams, from R. Mil. Coll. Ens. vice Chambers, pro.	1Feb.1821
	Ens. Cameron, Lieut. by purch. vice M'Arthur, 19 F.	9do.
	W. Stewart, Ensign do.	do.
46	C. Carroll, Ens. vice Cumberlidge, Comp. Serv.	1do.
47	T. G. Mathison, Ens. by purch. vice Fitz Roy, 3 F. G.	11Jan.
49	Lieut. Cooper, Capt. do. vice Darby, ret.	10May1820
	Ens. Vincent, Lieut. do.	do.
	H. C. Pitman, Ens. do.	1Feb.1821
67	Lieut. Carmichael, Adjut. vice Howard, dead	19May1820
	Ens. Robinson, Lieut. vice Lecky, dead	24Apr.
	A. Pitford, Ens. vice Jones, dead	1Apr.1819
	T. Byrne, do. vice Broom, prom.	4Nov.
	P. Heunessy, Ens. vice Robinson	24Apr.1820
	Gent. Cadet W. Warrington, from R. Mil. College, Ensign, vice Gilchrist, 1 Vet. Bn.	8Feb.1821
91	Staff As. Surg. Dempster, Assist. Surg. vice Knox, cancelled	25Jan.
91	Capt. Hamilton, from 17 F. Capt. vice Adams, h. p. 21 F. rec. diff.	16do.
93	J. Rayson, Ens. vice Tyndall, E. I. Comp. Serv.	1Feb.
93	Gent. Cadet *Hon.* J. Stuart, from R. Mil. Coll. Ensign by purch. vice Campbell, 46 F.	11Jan.
96	*Lord* Wm. Paulet, Ensign by purch. vice *Lord* C. Paulet, ret.	1Feb.
	J. Currie, Ensign, vice Thursby, dead	10ct.1817
1 Vet. Bn.	Ensign Gilchrist, from 67 F. vice Fraser, dead	1Feb.1821
3	Lt. Pitchford, from h.p. Corps of Wagg. on Continent, Lieut. vice Wood, cancelled	25Jan.
8	—— Harrison, from h. p. 22 Dr. Lieut. vice M'Lelland, cancelled	1Feb.

ORDNANCE DEP.

R. Artillery	1st Lieut. Steele, 2d Capt.	11Dec.1820
	2d Lieut. Creagh, 1st Lieut.	do.
	Capt. Light, from h. p. Capt.	do.
	1st Lieut. Smith, from h. p. 1st Lieut.	do.
	2d Lieut. Luard, from h. p. 2d Lieut.	do.
	Gent. Cadet J. Wynne, 2d Lieut.	do.
	—— C. J. Welsh, do.	16do.
	—— D. Warren, do.	do.
	1st Lieut. Lys, from h. p. 1st Lieut. vice Andrew, h. p.	19do.

Digitized by Google

2d Lieut. Pearse, 1st Lieut. - - - - - 30Dec.1830
1st Blake, from h. p. do. - - - - - do.
2d Lieut. Teesdale, from h. p. 2d Lieut. - - - - - do.
——— Gore, from h. p. ditto, vice Curzon, h. p. - - - 5Jan.1831
——— Sherman, 1st Lieut. - - - - - 26do.
1st Lieut. Watkis, from h. p. ditto - - - - - do.
2d Lieut. Lake, from h. p. 2d Lieut. - - - - - do.
2d As. Surg. Whitelaw, from h. p. 2d As. Surg. vice Donnelly, dead - 20do.

MEDICAL DEP.

As. Surg. Davy, from h. p. As. Surg. to the Forces - - - 25Dec.1830
Hosp. As. Millar, ditto vice Dempster, 72 F. - - 6Jan.1831
——— J. Millar, ditto vice Burton, dead - - 8Feb.
J. Wilson, Hosp. As. to the Forces - - - - 14Dec.1830
R. Dyce, ditto vice J. Millar - - - - 8Feb.1831

GARRISONS.

Lt. Gen. *Ld.* Combermere, *Gov.* of Sheerness, vice Gwyn, dead - - 28Jan.1831

Exchanges.

Bt. Major Lane, from 44 F. - - - - - - - with Capt. Burney, h. p.
——— Martelli, from 78 F. - - - - - - - ——— Fletcher, h. p. 37 F.
Capt. Griffiths, from 1 Vet. Bn. - - - - - - ——— Bt. Maj. Downes, 10 Vet. Bn.
——— Hodgson, from 4 Dr. - - - - - - - ——— Wood, 10 Dr.
——— Newton, from 35 F. - - - - - - - ——— Anton, h. p. 4 W. I. R.
——— Butler, from 1 F. G. - - - - - - - ——— Capt. Bathurst, 80 F.
——— Savage, from 17 F. - - - - - - - ——— Gladwin, 13 Dr.
——— Cairnes, from 19 F. - - - - - - - ——— Gordon, 81 F.
——— Barrallier, from 33 F. - - - - - - - ——— Slade, h. p. 25 Dr.
——— Saunderson, from 39 F. - - - - - - - ——— Dundas, h. p. 81 F.
——— Hamilton, from 11 F. - - - - - - - ——— Hay, h. p. 47 F.
Lieut. Clark, from 13 Dr. - - - - rec. diff. ——— Lieut. Parlby, h. p. 22 Dr.
——— Wallace, from 13 Dr. - - - - do. ——— Browne, h. p. 25 Dr.
——— Stewart, from 19 F. - - - - - do. ——— Dowling, h. p. 4 F.
——— Bagshaw, from 19 F. - - - - - - - ——— Cowell, 89 F.
——— Darke, from 24 F. - - - - rec. diff. ——— Harvey, h. p. 2 F. G.
——— Watts, from 89 F. - - - - - do. ——— Campbell, h. p. 96 F.
Cornet Walrond, from 18 Dr. - - - - do. ——— Ensign Allan, h. p. 60 F.
Assist. Surg. Morrison, from 7 Vet. Bn. - - - ——— Assist. Surg. Hagartye, h. p. 85 F.
——— M'Laine, from 84 F. - - - - - - ——— Wilkinson, h. p. 60 F.

Resignations and Retirements.

Lieut. Colonel.
Marsac - - - - - Gren. Gds.

Captains.
Nihill - - - - - - - 19 F.

Darby - - - - - - - - 59 F.

Lieutenant.
Wood - - - - - - - 9 Dr. G.

Ensigns.
Warre - - - - - - - - 4 F.
Lord C. Paulet - - - - 84 F.

Reinstated.

Dep. Assist. Com. Gen. J. Spencer

Deaths.

Major General.
Auriol, at Exmouth - 27Jan.31

Colonels.
Wade, late of Rifle Brig.
Robertson, late Insp. Field Off.

Lieut. Colonels.
Gledstanes, h. p. 3 W. I. R. at Trinidad - - - - 4Dec.30
De Wissell, h. p. late Ger. Leg.

Major.
Harrison, late of 60 F.

Captains.
Hobart, 17 F.
Roberts, Roy. Eng. at Barbadoes - - - - - - - 17Nov.30

Lieutenants.
Ruffe, 2 Dr. G.
Hon. R. H. S. Cotton, h. p. 25 Dr.
Griffiths, Coldst. Gds.
Chambers, 89 F. Cape of Good Hope - - - - - 2June30
Millar, Fort Major at Jersey - 5Feb.31
Tayler, Indep. Comp. Inval. at Bristol - - - - - 5Dec.30
Strong, h. p. 16 Dr. - 29Nov.
Palmer, h. p. 63 F. at Barbadoes - 1Dec.

2d Lieut. & Ensigns.
Waller, 21 F. at Tobago 4Nov.30
Erskine, h. p. 14 F. - 21Nov.19
Strange, h. p. 8 W. I. R. at Lambeth - - - - - - 25Sept.30
Richards, h. p. 69 F. at Londonderry - - - - - 19Jan.31
Willis, ret. 3 Vet. Bn. 26Dec.30

Quarter-Master.
Kelly, h. p. 31 Dr. - - 9Feb.31

Staff Assistant Surg.
Burton

Hospital Assistant.
Caverhill, at Barbadoes 9Dec.30

Copyright

LIEUTENANTS ON HALF-PAY,

WITH THE DATE OF THEIR RANK IN THE ARMY.

[Continued from last Month's List.]

Long John, 23 F. 10Dec.12
Langdon John, 2 Pro. Bn. of Mil. —— C. 60 F. 21 Dec.05
Langford Rich. C. 60 F. 15Oct.81
Langley G. R. W. R. 7 Jan.14
Langstaff E. H. W. I. Ra. 3 Dec.17
Laplain John, 56 F. 6 Dec.13
Lascelles Hon. H. F. G. 7 Ap.14
Lascelles Hn. W. S. 1 F. G. 27 Mar.17
Latham John, 92 F. 14 July14
—— George, 27 F. 29 Sept.13
—— Rob. 4 W. I. Ra. 11 Sept.11
Latouche David, 30 F. 23 May16
Laugharne John, 103 F. 25 Dec.15
Launie William, 46 F. 30 Mar.09
Laval John, 4 F. 30 Nov.00
Law Henry, 62 F. 28 Nov.15
—— Hon. John, 24 Dr. 3 July
Lawder Wm. Hen. 52 F. 15 Ap.15
Lawford Valent. 4 Gar. B. 25 Sept.06
Lawless James, 60 F. 21 Jan.13
Lawrence J. 36 F. 26 Aug.13
Lawson 8. Humble, 2 Dr. 21 Ap.14
Laycock John, Cape R. 3 June14
Laye G. York Ch. 29 Apr.19
Layton Jonathan, 93 F. 3 June09
Lea Wm. 20 Dr. 24 July05
Leach William, 7 F. 9 Dec.13
—— Henry, 3 F. G. 3 July16
Leaden William, 39 F. 27 Oct.14
Leaf John W. 50 F. 7 Dec.15
Leavach J. 3 W. I. R. 3 July11
Leche James, 89 F. 10 Mar.14
L'Ecuier J. F. S. Bourbon R. 16 Mar.15
Le Cosat David, 60 F. 26 Oct.10
Lee George, 21 F. 5 Aug.13
—— Tho. H. 34 Dr. 7 Oct.
—— Edward, 85 F. 2 Feb.09
Lees Wm. Eden, 11 F. 19 Aug.93
Leeson Joseph, 31 Dr. 6 Oct.12
Legard Henry, 2 D. G. 31 Dec.01
Legget John, 3 D. G. 15 Sept.08
Leigh Charles, 69 F. 7 Aug.01
Lely Edward, 3 F. 26 Nov.96
Le Mesurier Hen. 1 G. B. 31 Dec.12
Leonard Tho. Meuron's 1 Nov.14
Leroke Gottlieb Wag. F. 19 Aug.13
Leslie Charles, 25 F. 25 Sept.10
—— Joseph, 27 F. 5 Oct.19
—— Anthony, Gleng. F. 6 Feb.
—— Angus, 93 F. 10 Feb.14
—— Henry, 26 F. 26 July15
—— Alexander, 82 F. 20 Sept.79
—— Henry, 4 F. 29 Dec.11
L'Estrange Wm. 11 F. 20 May13
—— T. P. 2 F. G. 18 Dec.17
—— R.T. Wag.-T. 3 Oct.11
Lethwaite John, 96 F. 24 Jan.18
Lettice Henry, 93 F. 30 May14
Lennox H. R. 71 F. 22 Feb.10
Leonard Henry, 30 F. 4 Aug.00
—— Rob. 13 F. 7 Aug.00
—— Wm. 19 F. 10 Jan.06
—— Rich. Hall, 68 F. 6 Feb.93
—— Cooley, 66 F. 28 Jan.07
—— Arthur G. 68 F. 30 Mar.14
—— Henry Ogle, 99 F. 3 Feb.
—— Thomas, 3 Gar. B. 10 Oct.14
—— Coakley, 4 Gar. B. 20 Dec.07
Ley George, 54 F. 23 Sept.09
Liddersdale John, 9 F. 21 Feb.
Liddle Robert, 12 Dr. 3 May15
Lillie Thomas, 23 F. 17 July
Lindsay George, 9 F. 18 Jan.08
—— James, 63 F. 22 Aug.94
—— Alex. 104 F. 25 Feb.95
—— Alex. 104 F. 25 Nov.15
Lindsey Henry J. 11 F. 11 Jan.16
Liston John, 47 F. 29 Sept.15
Little Wm. Roger, 18 F. 17 Jan
—— John, 27 F. 28 Sept.19
—— Penison, 1 F. 25 Dec.15
Livius Barland. 15 Dr. 31 July17
Llewellyn H. Rifle Br. 3 Nov.14
Lloyd Edw. B. 15 Dr. 12 Mar.19
Lloyd Wm. P. 23 F. 1 Oct.
—— Tho. J. 71 F. 5 Sept.09
Lloyd M. S. H. 54 F. 2 Mar.15
Lloyd James, 84 F. 27 May13
—— John O. 74 F. 14 May10
Locke R. Gardner, 10 F. 19 Jan.14
Lockwood Purefoy, 30 F. 29 Ap15
Lodge Richard, 8 F. 6 Nov.06
Loft Ja. W. 7 F. 16 Mar.15
Loftus Wm. T. 24 Dr. 14 Mar.11
—— Cha. 2 F. G. 23 Jan.16
Long Edmund S. 23 F. 6 Aug.05
—— Thomas, 38 F. 26 July19
—— Geo. Henry, 10 F. 23 Apr16
Longsdale Wm. 4 F. 15 May19
Lorimer Wm. 49 F. 18 June07
Lothian W. *Marq. of*, 25 F. 29 Dec.85
Loudoun James, 83 F. 22 Jan.78
Loughborough J. A. Ld. 21 Dr. 9 Jy20
Love Fred. Wm. 52 F. 11 May14
Lovelace Hen. 25 Dr. 24 May11
Lovett J. Ven. 3 Pro. Bn. of Mil. —— H. W. 9 F. 18 June07
Low Abraham, 60 F. 1 July 63
Lowe John, Nor. Sco. F. 16 June14
Lowman G. Webb, 40 F. 2 Sept.16
Lowry Armar, 45 F. 26 July15
—— John, 95 F. 24 Dec.12
—— Rich. 2 W. I. R. 3 Oct.16
Lozon Victor, 62 F. 26 Feb.08
Luby Thomas, 2 Pro. Bn. of Mil.
Lucas Richard, 18 F. 23 Mar.01
Lucas Jasper, 32 F. 19 July13
Luckett James, 10 Dr. 19 June07
Luckhorst Tho. 3 Pro. Bn. of Mil.
Lugard John, 62 F. 17 Nov.95
Lumsden Harry, 25 F. 18 July16
Lunn J. Campbell, 78 F. 17 Aug.09
Lupton William, 60 F. 9 Feb.19
Lye Ben. Lei. 31 Dr. 30 June11
Lynam Charles, 18 F. 16 Nov.15
Lynch Ant. R. Wm. 36 F. 7 Dec.15
—— Eyre, 96 F. 20 Sept.09
—— Patrick, 90 F. 5 May10
Lyne Michael, 47 F. 29 May
Lyon George, 99 F. 10 Feb.09
Lyster William, 100 F. 26 Sept.11
—— John D. 100 F. 13 May18
—— W. J. 9 Gar. B. 18 Mar.13
Lyttrell T. 54 F. 29 May11
M'Adam Alex. 89 F. 20 Oct.04
M'Anally Cha. 84 F. 31 Dec.07
M'Andrew Day, 60 F. 29 Jan.09
—— Day, 27 F. 20 Apr.15

M'Arthan Jas. E. 14 F. 4 Dec.15
M'Beath J. 18 Dr. 15 Mar.15
M'Beath R. Dillon's R. 30 Dec.13
M'Calman Don. 26 F. 6 Aug.08
M'Carthy Wm. 16 F. 18 July16
—— John, 68 F. 19 July05
—— E. D. 2 Gar. B. 25 May15
M'Cartie Glen. 90 F. 31 Dec.12
M'Cartney Law. 84 F. 29 Apr.08
M'Causland J. 50 F. 9 Sept.
M'Clintock Jas. 88 F. 25 Nov.15
M'Clure Arch. 1 F. 26 Apr.09
M'Combie C. Afr. C. 25 Mar.15
M'Connell G. E. 2 W. I. R. 6 Ap.07
M'Cormick 94 F. 17 Mar.14
M'Cosbey Wm. 98 F. 2 Mar.15
M'Crow Don. 3 Irish Dr. 3 Nov.96
—— Wm. 98 F. 10 Feb.06
M'Culloch J. Shaw, 98 F. 8 May06
M'Cullock H. 3 Gar. Bn. 23 Jan.07
—— Geo. 37 F. 24 Mar.08
M'Dermott J. 50 Dr. 31 Mar.14
M'Diarmid D. Y. E. I. V. 9 Oct.11
M'Donagh T. 55 F. 30 Oct.09
M'Donald C. A. 32 F. 3 Oct.16
M'Donald D. 40 F. 7 June13
M'Dohald John, 84 F. 20 Sept.79
—— Angus, 90 F. 13 Dec.14
—— Alex. 60 F. 14 Dec.81
M'Donnell Donats. 101 F. 30 Apr.12
M'Donnell Donald A. 98 F. 24 Aug.14
M'Donald Al. 8 Ga. Bn. 26 Nov.06
M'Donell Alex. 82 F. 21 Jan.76
M'Donnell Arch. 84 F. 20 Oct.81
—— 56 F. 24 Dec.14
M'Dougall Dunc. 25 Dr. 14 Aug.17
—— J. R. 8 F. 12 Dec.81
—— Pat. 48 F. 13 May19
—— Pat. 77 F. 18 Sept.80
—— Colin, 91 F. 19 July13
—— Hugh, 91 F. 14 Aug.14
M'Dowall Jon. Wag. T. 4 July11
M'Duff Alex. 100 F. 9 Dec.14
M'Duffie Hon. 40 F. 10 May14
M'Eachran W. 1 Gar. Bn. 6 Ap.09
M'Farlane W. Campbell 3 F. G.
M'Ghee H. L. 36 F. 3 May14
M'Gibbon Rob. 42 F. 14 May13
—— Neil, 57 F. 20 July15
M'Grath Pat. 67 F. 14 Jun.13
—— Jas. M. 86 F. 16 July
M'Gregor Dun. 38 F. 3 Jan.09
—— J. 92 F. 1 Oct.09
—— J. 3 W. I. R. 17 Dec.08
—— Jas. 67 F. 14 Dec.78
—— Evan, 3 F. 24 Dec.15
M'Grice Rob. 90 F. 28 Feb.11
M'Ilnee Mat. Cape R. 4 Mar.19
M'Intosh Don. 98 F. 21 Apr.14
—— Pirnea, 91 F. 8 Dec.81
M'Kay Jack, 42 F. 25 Sept.15
—— John, Glengt. F. 3 July13
M'Kellar J. 2 Gar. Bn. 4 Oct.09
M'Kenzie Alex. 42 F. 30 June13
M'Kenzie Hector, 42 F. 22 Feb.14
—— Lachlan F. 78 F. 3 Sept.14
M'Kie Patrick, 14 F. 25 Mar.15
M'Kinlay John, 42 F. 25 Mar.10
—— R. A. 42 F. 16 Nov.09

M'Lachlan Pat. 76 F. 13Jan.78
Wm. 82 F. 14June82
L. 3W.I.R. 11Dec.97
M'Laren Alex.D. 91F. 31Mar.14
M'Lauchlan J.A. 104F. 24Feb.
M'Lean Don. 76 F. 5Aug.'3
Hugh, 48 F. 26Jan.09
Arch. 36 F. 9Mar.15
Chas. 60 F. 20Dec.14
Hec. Bt. 100F. 30Apr.84
Donald, 74F. 14May83
Neil, 84 F. 26Sept.84
Hector, 105 F. 4Nov.95
M'Leod John, 27 F. 7Oct.14
Tho. 37 F. 18Jan 16
Donald, 56F. 26Aug.94
Wm. 71 F. 10Jan.82
J. Dunlop'C. 21Aug.79
M'Mahon Tigue, 20F. 18Dec.97
A. S. 24 Dr. 18Sept.10
M'Manus Henry, 62F. 23June04
M'Millan John, 82 F. 31Aug.15
M'Minn Henry, 39 F. 23June11
Wm. 15 F. 5June15
M'Mullen Isaac, 11F. 19Nov.12
M'Nab Allan, Amer.R. 25Dec.82
M'Nair John, 5 W.I.R. 19Feb.10
M'Namara Mich. 60 F. 18Oct.
M'Neill Roderick, 82F. 9Jan.78
M'Nicol Nicol, 97 F. 10Feb.14
D. W.I. Rau. 23July12
M'Niel Don. Cape R. 4June14
M'Phee D. 79 F. 29Nov.10
M'Phee John, 79 F. 17July13
M'Pherson Aug. 33 F. 1June11
Æneas, 59F. 9Sept.10
Phillip, 30F. 13June11
Ewan, 78 F. 5Feb.14
Wm. 92 F. 19Feb.99
M'Pherson A. 92F. 22Oct.12
M'Pherson J. 3W.I.R. 23Apr,
Dun. 101 F. 28Oct.60
Allan, Sicilian R. 13June08
M'Queen Simon, 60 F. 25Oct.16
Rob. 25 Dr. 1Oct.14
M'Question T.C. 105F. 14June15
M'Rae Thos. Afr. Corps 14May18
M'Swyny R. Cors. R. 23Mar.09
M'Tavish A. 3 W.I.R. 29Dec.14
M'Vicar Dng. Ind. Co. 9Nov.96
M'Vittie Wm. 98 F. 28Mar.16
Macalaister W. 35F. 30Nov.15
Mac Alister C.S. 81 F. 27Aug.85
Mac Andrew D. 27 F. 20Apr.15
Macaulay J.B. Glengy.F. 6Feb.18
Macbeau Alex. 91F. Ruf. Ger. Leg. 27Nov.12
Mac Donagh Mont. 4F. 9July15
Macdonald Jas. 7 Dr. 23Mar.07
Coll, 45 F. 24Mar.14
John, 74 F. 20May
Colin, 71 F. 11Feb.16
Colin, 78 F. 21Feb.11
Jas. 76 F. 9Sept.80
Macdonald D. 92 F. 19Feb.08
Macdonald S. 1 Lt. Inf. Ger. L. 5Apr.14
Mac Donald D. 24F. 12Sept.11
Macdonell D. Æ. 99F. 28Nov.18
Ran. 58 F. 17Sept.03
Duncan, Elford's C. 15July93
Macdonnell A. Glen.F. 24Feb.14
Macdougall A. 16Dr. 30Dec.15
Macdougall J. 92 F. 15June09
Mac Farlan Alex. 37F. 13Dec.14
Macfarlan Dng. 69 F. 18July
Macfarlane Peter, 91F. 23July19
Mac Gachan J. 74 F. 28Dec.14
Mackay George, 82 F. 5Oct.15
Robert, 22 F. 26July10
Ang. W. 6 F. 30June08
Niel, 76 F. 27Feb.06
James Y. Ch. 14Sept.15
H. Amer. R. 23Dec.87
H.D. 5W.I.R. 31Mar.14
Mackenzie John, 5 F. 10Aug.99
Alex. 35 F. 10July99
Wm. 72 F. 18Feb.11
Wm. 74 F. 10Feb.14
Rob. 45 F. 29July15
Mackenzie W.H. 1 L.Dr.Ger. Leg. 15June15
Mackenzie Alex. 4 Ceylon R. 12May14
Mackinlay J. 92 F. 2Nov.09
Mackintosh John, 5 F. 25Dec.13
C. 25 Dr. 24Aug.10
K. 1 Gar.Ba. 1Jan.11
Mackreth H. W. 26 F. 21Oct.13
Macleau James, 11 F. 8May
John, 45 F. 10Dec.18
James, Afr. C. 8Nov.14
Lewis, 47 F. 19Nov.12
John, 53 F. 17Dec.07
J. F. G. 59 F. 13Dec.16
C.N. 73 F. 29Dec.12
Alex. 72 F. 14Oct.13
Allan, 79 F. 28July14
Maclean C.J. 79 F. 19July15
Macleod C. M. 29 F. 17Feb.14
John, 4 W.I.R. 11Apr.16
Ang. Capt R. 30Aug.82
Macnab Dunc. 32 F. 31July17
Macnamara H. 69 F. 27Nov.01
M. 1 Pro. Bn. of Mil. 4May09
Macpherson D. 15 F. 24June13
L. 54 F. 20Mar.02
D. 52 F. 4Jan.19
Mun. 42F. 19May14
And. 89 F. 9Feb.64
D. 3W.I.R. 9Jan.12
D. 63 F. 29Oct.07
Mac Pherson P. 1 F. 8Feb.00
Maddison J.G. 7 Dr. 12Nov.14
Magee J. Fitz. 38 F. 12Aug.13
Mahon James, 26 F. 2Feb.14
Edm. 70 F. 15June15
Barth. 66 F. 21Sept.
John, 64 F. 5Apr.06
Barth. 88 F. 12July09
Maurice, 88 F. 5Mar.14
Mahony Darby, 16 F. 6Jan.14
Corn. 87 F. 24Dec.13
Mainwaring Ed. 119 F. 7Mar.60
Major Stephen, 13 F. 26July10
Thomas, 84 F. 13Feb.12
Malony John L. 83 F. 20Apr.14
Maltby Geo. Ed. 20 F. 26Aug.13
Manby Thomas, 12 F. 6July15
Manders Wm. J. 46 F. 2Nov.09
Mann James, 1 F. 18Aug.14
Manners George, 24 F. 19Sept11
Felix E. 1 L.Dr.Ger. 4July15
George, 2 F. 6Sept.14
35 F. 12Mar.07
Manson David, 78 F. 20May13
Maquay Geo. 14 Dr. 10Oct.16
Marchington J. 13 Dr. 7May12
Marder Henry, 71 F. 1June99
Markett Fran. 87 F. 26Dec.87
Markham Tho. 82 F. 30Sept.09
Rob. 66 F. 21Mar.14
Matkbye John, 66 F. 20June16
Marr G. J. York Rang. 14Jan.15
Marsh Wm. 4 F. 21Mar.13
Henry, Ind. Co. 5July94
Marshall Tho. G. 7 F. 28Dec.15
Marshman Tho.G. 21 F. 5Dec.06
Martin Thomas, 35 F. 16Jan.93
Martin Hen. 44 F. 31Mar.14
Martin Hen. 61 F. 21Oct.15
Martin John W. 9 F. 9Nov.15
Chr. Ber. 60 F. 3Aug.12
Martin Robert, 69 F. 20July15
Martin James, 36 F. 21Nov.11
J. Bourbon R. 29Oct.18
W. N. 64 F. 3Jan14
Martin Benj. 85 F. 31June09
Mason James, 11 F. 9May11
Edw. U. 89 F. 18Sept.15
William, 92 F. 19March99
Fran. 8 Gar. Bn. 9Oct.06
Rob.L. 1 Pro. Bn. of Mil.
Massey Godfrey, 66 F. 20Feb.68
Massie Wm. 8 Pro. Bn. of Mil.
Massy Hon. G.W. 4 Dr. 7Feb.14
Masters Step. 30 F. 15Jan.07
Matheson R. Glengy. F. 6Aug.15
Mathews J. 83 F. 13June11
Mathey Henry, 3 F. 28May15
Mathison Jos. 34 F. 21Sept.15
John A. 72 F. 12Aug.15
Matthew John, 33 F. 30May99
Matthews Rich. 23F. 25Dec.15
J.E. Rifle Br. 29Apr.
Matson Henry, 60 F. 2June14
Maunsell Geo. 87 F. 28Jan.19
Mawby J. 3Pr. Bn. of Mil. 9March14
Mawwood W.J. 80 F. 21Nov.06
Maxwell David, 30F. 30Nov.82
Ham. 31 F. 30Nov.75
H. W. 79 F. 17Feb11
H.L. 85 F. 16June15
J. 8 W.I.R. 24Dec.14
W. 3 Gar. Bn. 7Dec.15
Jos. 90 F. 19May13
May James F. 62 F. 29Jan18
Mayes Wm. 10 F. 19May15
Mayhew H. 1 Gar. Bn. 23May04
Meacock Wm. R. 63 F. 29Jan.16
Meade Tho. H. 13 F. 27July14
Meagher Timon, 108 F. 21Oct15
Medlycott Well. 67 F. 13Aug.18
Medwin Tho. Dr. 16Sept.15
Moe John, 5 Gar. Bn. 16Feb.98
Meech Rob. 44 F. 19June11
Meegs Per. 88 F. 17Aug.80
Mellish Wm. Wag. Tr. 17Nov.08
Melville J. W. 1 F. G. 4Dec.17
Menee Haffez, 32 F. 27Apr.16
Mennell Jas. Yk. L.I.V. 13Nov.08
Menzies George, 93 F. 16Mar.15
A. A. 71 F. 6Mar.85
Mercer Alex. 49 F. 1June16
Meredith Rich. 16 F. 26Jan.
Wm. 5 F. 10Apr.03
Mervin Henry, 7 F. 18Oct.14
Metcalfe Hen. 31 F. 23July15
Middleton T.P. 1 D.G. 4May14
Middleton E. Afr. C. 22Jan.77
Midgley W. I. Ra. 21Feb.16
Mildmay E. St. 3 Gar. Bn. 8Dec.
Miles John M. 58 F. 29Feb.14
Mill Cha. Sicilian R. 21July11
Millar Charles, 9 F. 28Sept.14
Wm. 83 F. 24Jan.76
Millen J. Fitz W. 1 F. 6Oct.14
Miller John, 1 F. 11Oct.16
Robert, 88 F. 1Apr
Cha. 4 W.I.R. 14Apr
David, 3 F. 26Dec.13
A. Wagg. Tr. do.
Gavin, 19 F. do.
Mills Thomas, 100 F. 25Aug.14
Milne Wm. 42 F. 21May
Minckle G. New Brans. F. 25Dec.14

Digitized by Google

Minster Thomas, 24 F. 6Oct.01
Minter Charles, 41 F. 13May06
—— Geo. 73 F. 15Jan.18
Minton T. S. W.I.R. 23May10
Minty John, 2 Gar.Bn. 27Oct.14
Mitchell Rob. 28 F. 11Feb.13
—— Parry, 4 F. 20Sept.10
—— Arthur, 60 F. 4Dec.06
—— T. Rifle Br. 16Sept13
—— Geo. 92 F. 29July13
—— J. 49 F. 14Oct.11
—— John, 78 F. 4Mar.19
—— Geo. Newf.F. 19Mar.07
—— Jas. 3 Gar.Bn. 13Sep.10
Moffatt Alex. 71 F. 22June15
Moffit Fran. 6Gar.Bn. 8Aug.03
Mogridge J. E. 34 F. 28June10
Moir Wm. 37 F. 8Dec.13
Molison W. M. 71 F. 9Oct.09
Molian James, 81 F. 3Feb.14
Moller C. C. 18 Dr. 19Apr.15
Molyneaux M. In. Co. 26Dec.87
Monck Hon. C. J. K. 43 F. 25Feb.13
—— Charles, 44 F. 31Dec.12
Monckton, Hn. C. T. 22 D. 8July13
Money George, 12 F. do.
—— Tho. 2 Gar.Bn. 21Oct.
—— Rich. 24 Dr. 1Mar.00
Monius W. 18 Dr. 20Apr.16
Monto Arch. 62 F. 5Dec.09
Montgomerie J. 103 F. 27Dec.12
Montgomerie J. Y. L.I.V. 9Feb.15
—— Hen. 98 F. 2Nov.
Monypenny T. 30 F. 23Mar.
Moodie J. W. D. 21 F. 5May14
Moody T. Meuron's R. 1June09
Moore Henry, 9 Dr. 25Dec.55
—— Ambrose, 3 F. 19Nov.17
—— Sam. 7 F. 7Mar.16
—— Wm. 71 F. 30Mar.14
—— Richard, 97 F. 16May00
—— John, Wag. Tr. 8Nov.07
—— Samuel, 38 F. 25Dec.13
—— Edw. 2 Gar.Bn. 14May15
—— Josh. 14 F. 25Dec.18
Moorhead W. 69 F. 4Mar.12
Moorhead Cha. 71 F. 3Sept.
Moreton Moses, 54 F. 28Apr.10
Morgan John, 12 F. 11Aug.13
—— Wm. 37 F. 11May14
—— George, 77 F. 28Jan.18
Morley E. L. York R. 13Jan.13
Morris J. D. 1 F. 25June18
—— John, 60 F. 26May05
Morshead John, 3 Dr. 21May12
Morson J. H. W.I.R. 10Feb.08
Morton Wm. 66 F. 1Sept.16
—— W. French's C. 21Feb.00
Moss Geo. 8 W.I.R. 16Nov.15
Mosse P. Benj. 80 F. 3May12
—— H. A. 94 F. 4Jan.10
Mostyn Rob. 81 F. 26Sept.11
Mount Edw. Wag. Tr. 25Dec.13
Mountain, G. R. 82 F. 24June14
—— A. S. H. 96 F. 3Dec.18
Mountsteven Head. 40 F. 6Dec.14
Mowlds J. D. 11 F. 28Feb.11
Moyle Thomas, 8 F. 24Nov.14
Muckleston Edw. 23 F. 27June11
Mudie Cha. 28 F. 4Oct.15
Muirson J. York Chass. 24May14
Mulhallen Rob. 3 D.G. 31Aug.
Mulholland R. S. W.I.R. 14May12
Mullinger J. 1 F.Gds. 28Dec.06
Munich Henrich, 79 F. 8Mar.10
Munro G. G. 42 F. 10June13
Munro Charles, 45 F. 5Mar.12
—— Hector, 103 F. 20May13
Murdoch P. 35 F. 8Dec.
Mure Geo. 1 F. G. 14Apr.14

Murphy Jos. 34 F. 9Apr.12
—— Wm. 25 Dr. 8May13
—— J. York Rang. 22Dec.18
—— Richard, 3 F. 26Aug.13
Murray John, 21 F. 11Mar.82
—— J. W. 22 Dr. 1May10
—— Hen. 2 F. G. 21Sept.15
—— Adam, 37 F. 18July11
—— Fra. 94 F. 7July14
—— Edw. 99 F. 23Sept.07
—— Cornel. 101 F. 17Mar.14
—— John, 102 Bn. 19June83
Myers Wm. 2 Pro. Bn. of Mil. 1Jan.
Nadauld Rich. 62 F. 30Nov.99
Nagle Michael, 58 F. 25Dec.14
Nairne James M. 92 F. 12Feb.
Nangle George, 76 F. 30June08
—— Charles, 62 F. 18Apr.05
Nankivell James, 98 F. 16Nov.00
Nantes Richard, 55 F. 19Oct.09
Napier D. C. Menron's 4May15
Napper Alex. 81 F. 16Mar.99
—— George, 54 F. 21Feb.96
—— T. Ind. Com. 27Jan.83
Nash John, 79 F. 19July15
Nash Henry, 9 F. 28Apr.14
—— Edmond, 21 F. 8Dec.14
—— James, 4 F. 11Dec.99
—— Charles, 103 F. 15June13
—— Richard, 94 F. 13Feb.05
—— Wm. 3 Pro. Bn. of Mil. 17Mar.13
—— Hen. 8 W. I. R. 29Feb.16
Nayler Charles, 63 F. 9June14
Neligan Thomas, 68 F. 11Nov.13
Nelson Charles, 23 Dr. 16May16
—— J. Clarke, 28 F. 25Aug.13
—— H. F. 1 Gar. B. 25Nov.
Nembhard B. J. 98 F. 9Dec.
Nepean, N. 8 W. I. R. 13May12
Nesfield Wm A. 48 F. 30Mar.14
Nettles R. H. W. I. R. 3Aug.13
Nevian William, 83 F. 20Jan.78
Newbolt F. Wag. T. 25Dec.13
Newman Robert, 50 F. 1Sept.61
—— Joseph, 31 F. 19Oct.10
Newsome J. H. 12 Dr. 17Mar.14
Newton John, 15 Dr. 2Dec.95
—— Walter, 21 Dr. 2Nov.10
—— Hibbert, 31 F. 13Apr.15
—— Tho. Wag. Tr. 7Sept.15
—— Edw. 7 Gar. B. 30Jan.08
Nicholas Edward, 71 F. 23Feb.15
Nicholls Henry, 32 F. 18Sept.14
Nicholson Richard, 5 F. 7Oct.13
Nicholson J. 14 F. 5Apr.15
Nicholson H. 42 F. 5Aug.13
—— R. D. 58 F. 21Apr.14
—— R. 101 F. 31Dec.19
Nickson Mat. 60 F. 25Dec.13
Nicolls Aug. 66 F. 1Sept.13
Nightingale G. 1 F. G. 20July15
Nihell E. 83 F. 17Nov.18
Nimmo W. 7 W. I. R. 11Nov.12
Nisbett Henry, 24 Dr. 16Feb.09
Nixon W. R. 52 F. 17May11
Nixon Henry S. 10 F. 15Sept.08
—— Alexander, 97 F. 4Nov.
—— H. W. S. York Ch. 22July19
Noble J. M. 95 F. 14Apr.14
Norman John, 34 F. 9Nov.15
—— Wm. 2 F. 14May12
Norris R. 20 Dr. 18Mar.18
North Samuel, 100 F. 14Sept.15
Norton George, 15 F. 20July
Nott Henry, 80 F. 1Oct.10
—— John, 63 F. 6Apr.08
Nowlan Wm. 91 F. 12Jan.09
Nugent Walter, 26 F. 9Nov.
—— P. S. 60 F. 3Mar.14

Oakes Hen. T. 95 F. 11Feb.14
O'Beirne Cha. 96 F. 19May
O'Brien John, 16 F. 25Dec.15
—— Donat, 38 F. 3Mar.14
—— James, 62 F. 1Dec.01
—— Cunn. P. 95 F. 14Sept.15
—— G. B. 4 W. I. R. 12Nov.12
O'Connell Rich. 71 F. 15July15
O'Connor Patrick, 11 F. 6Oct.08
—— James, 27 F. 19Jan.15
—— B. R. 1 F. 28Nov.10
—— J. B. 96 F. 26May14
—— Maurice, 97 F. 23Oct.10
—— Com. 100 F. 27May13
Oddie E. W. 33 F. 25Dec.
O'Dell Edm. W. 98 F. 13Aug.07
Odlum A. Nova Sc. F. 26Aug.14
O'Donnell J. S. 81 F. 6Apr.15
—— Wm. 26 F. 16Nov.13
O'Farrel John, 98 F. 17May08
O'Flaherty Fred. 32 F. 2Sept.13
O'Flyn A. 87 F. 27Oct.08
Ogilvy David, 94 F. 17Feb.14
O'Grady Stand. Yk Ra. 31Jan.16
O'Hagueuty F. 4 Irish B. 1Oct.94
O'Halloran T. 92 F. 6Aug.11
O'Halloran M. 62 F. 10June13
O'Hara Patterson, 89 F. 28.12
O'Hara K. 5 W. I. R. 11Apr.16
O'Hehir Sylvester, 14 F. 14Jun10
O'Kearney Denis, 61 F. 13July08
Oldershaw H. 10 F. 3Feb.14
Olding Nich. Purdie, Donkin's Gar. B. 23June81
—— M. G. 99 F. 5Aug.07
O'Leary Arthur, 24 F. 25Jan.14
—— John, 91 F. 6Oct.13
Oliver John, 33 F. 25Dec.
—— Sam. 1 F. 1May15
—— Tho. M. 93 F. 28Sept.18
Ollney J. Harvey, 9 F. 9July02
O'Meara D. Afr. 11. 11Jan.16
O'Neil Charles, 93 F. 11Nov.15
O'Neill John A. 13 Dr. 31Aug.15
—— Cha. 83 F. 4Jan.10
—— Charlt. 84 F. 2May11
—— John, 56 F. 29Feb.16
Orchard Tho. 75 F. 19Sept.81
Orde John, 58 F. 10Nov.14
O'Reilly John, 11 F. 16Sept.18
—— M. T. 6 Gar. B. 27Jan.14
Ormiston J. A. 91 F. 29July15
Ormond G. York R. 6Dec.14
Ormsby Sewell, 4 F. 31Jan.07
—— James, 55 Dr. 14May08
—— Henry M. 36 F. 10Oct.13
Orr John, 89 F. 13Oct.08
Orrell Andrew, 84 F. 21Apr.14
Osbourne John, 35 F. 3Aug.09
O'Sullivan Eugene, 98 F. 20F.12
Otter John, 15 F. 5Feb.06
Ottey John, 37 F. 9Dec.13
Oughton Jas. 61 F. 20Oct.16
Owens John, 27 F. 3July14
Owen Arthur, 103 F. 1Jan.
Owens John W. 31 F. 7Feb.11
Owgan Joseph, 88 F. 29Apr.12
Palling J. G. 24 Dr. 21Nov.17
Palmer John H. 23 Dr. 3May14
Palmer Harry, 71 F. 11Apr.11
Palmer J. 83 F. 1June78
—— James, Y. Ra. 6June16
—— Humph. 47 F. 11Oct.10
—— Tho. J. 44 F. 8Feb.
Pannell Rob. 69 F. 2Aug.13
Park J. Chalmers, 42 F. 30Nov.15
Parke John, 107 F. 9Mar.90
—— Sam. 2 Gar. B. 4Mar.11
Parker H. T. 1 D. G. 25Sept.06

Digitized by Google

Parker R. Leslie, 28 F. 14 May04
——— Jonas, 62 F. 25June75
——— J. Fred. 104 F. 29May83
——— Mich. 2 Pro. Bn. of Mil.
Parkinson R. Wag. T. 4 May15
Parlby Geo. 82 Dr. 3Oct.19
Parnall John, 88 F. 17Nov.14
Parry James, 28 F. 27Jan.
Parry Tho. 3 Prov. Bn. of Mil.
Parsons J. D. 9 F. 24Mar.00
Paterson Alex. 2 Line K. G. L. 4June13
——— Peter, 53 F. 19Feb.12
——— Leeson, 57 F. 4Feb.08
Paton George, 22 Dr. 1July12
——— George, Cape R. 2June14
Patterson J. H. 14 F. 27Jan.
——— Edw. 31 F. 20Sept.10
——— John W. 60 F. 3Sep.12
——— Wm. Foreign Wag. 24June15
Pattisson Jos. 5 D. G. 2Jan.12
Patullo James, 92 F. 21Oct.13
——— W. New S. W. C. 3Mar.97
Pawley G. Murray's Rec. C. 9Oct.06
Paxton A. F. 11 Dr. 19Dec.11
——— J. Depots 24Feb.14
Payne Wm. Rid. Bn. 12Apr.09
——— Elias, 14 F. 11May14
Peacock Robert, 44 F. 14July14
Peacocke W. Cape R. 14May12
Pearce W. H. 37 F. 7Dec.15
——— Charles, 99 F. 26Apr.96
Peach John, 84 F. 20Oct.08
——— John C. Afr. C. 24Aug.14
Pears William, 104 F. 25Jan.15
Pearson Mathew, 95 F. 19July94
Pechon J. G. F. 7 W. I. R. 5Dec.11
Peck John, 88 F. 3Aug.04
Peddie William, 21 F. 30Jan.12
Peel R. Haworth, 2 D. G. 17Oct.16
Peers H. De L. 53 F. 2Julyl3
Pell Edwin, 36 F. 24Mar.
Pellichoddy A. 12 Dr. 27Jan.08
Penfold Edw. 12 Dr. 25Mar.12
Pennefather W. 30 F. 20June11
——— Wm. 85 F. 17Jan.10
——— R. 87 F. 26Aug.11
Pennington T. 30 F. 19Nov.08
Peppard John, 10 F. 27Feb.12
Pepper Theo. 3 D. G. 27June11
Percival Cha. 68 F. 4Mar.13
Percy William, 56 F. 6June11
——— Fran. 51 F. 16Oct.17
Perrin Tho. M. 9 F. 29Oct.93
——— James D. 41 F. 16June14
Perring Robt. 92 Dr. 13Feb.12
Perrott Robert, 4 F. 2Dec.99
Perry John P. 52 F. 18Sept.08
——— Rich. L. 44 F. 3Sept.12
——— Hen. Wag. Tr. 18Aug.14
——— Hen. Fuller's C. 16Sep.86
——— Sam. A. Staff C. 15Oct.11
Persse Wm. N. 38 F. 24June14
Peshall C. J. 18 Dr. 22Feb.16
——— Cha. C. 89 F. 31Aug.12
Peters Nich. S. 88 F. 14Oct.82
——— John J. 1 W. I. R. 19Dec.18
Petre H. W. 18 Dr. 26Jan.09
Peyton James, 39 F. 14Apr.15
Phair Wm. 104 F. 7Dec.09
Phelan Richard, 44 F. 26Nov.12
Phibbs Wm. H. 27 F. 24June13
——— Rutledge, 10 F. 13Aug.16
Philan W. Wind. 69 F. 24May15
Phillips Rob. J. 97 F. 6Oct.19
Phillips Sam. 97 F. 8Sep.11
Phillips J. Wag. T. *(correct)*

Phillips J. Ind. Com. 25Nov.99
Phillipson J. B. 1 D. G. 14Mar.06
Phipps Rob. W. 1 H. Car. B. 29dec.
Pickering Jas. 66 F. 17Dec.07
Pickring Jos. 4 F. 16Nov.15
Pickthorn W. H. 72 F. 28July14
Pictet Fred. 60 F. 22Jan.
Pierard Henry, 41 F. 28Sept.09
Pigott Thomas, 104 F. 22May17
Pigou Harry, 3 D. G. 11Mar.13
——— Lawr. 2 D. G. 8Aug.16
Pilcher E. Paul, 88 F. 14Nov.88
Pilkington Rich. 11 F. 21Feb.11
——— T. 3 W. I. R. 3July11
——— T. C. 4 W. I. R. 3Jan.
Pilkington W. 84 F. 12May
Pilkington G. 8 W. I. R. 23June09
Pinniger B. 6 W. I. R. 1Dec.13
Pitt Stephen, 11 Dr. 29Aug.01
Place William, 45 F. 10Nov.14
Playfair A. Wm. 104 F. 7Nov.11
Plowman Tho. Wagg. 25Dec.13
Plunket Chr. 63 F. 4Oct.09
Plunkett Pat. 50 F. 25June12
——— E. H. 14 F. 13July09
Pocock C. M. 2 L. D. K. G. L. 3July15
Poe Puresoy, 39 F. 1July18
Polhill Wm. 23 Dr. 13Dec.15
Pollen J. W. 48 F. 25Aug.15
Pollock Robert, 115 F. 17Nov.61
Poole Walter C. 88 F. 29May12
Pope Francis, 34 F. 21Apr.15
——— W. T. 5 Gar. B. 19Jun.09
Porter Robert, 7 F. 3Mar.12
Potts Jos. H. 87 F. 12Dec.11
Pountney H. J. 71 F. 16June
Powell J. G. 26 F. 5Aug.15
——— James B. 12 F. 26Feb.12
——— Tho. 14 F. 1Aug.11
——— Geo. 6 W. I. R. 8Apr.16
——— John H. 7 Dr. 30Mar.13
Power John, 50 F. 24Oct.07
Pratt Richard, 30 F. 10Sept.07
——— Geo. 27 F. 8Mar.09
Pratt Edward, 87 F. 24May14
Preedy Rob. 59 F. 15June08
Prendergast J. 7 W. I. R. 25Oct.11
——— J. 7 W. I. R. 14Apr.14
Prentice Hen. L. 95 F. 7Sept.15
Preston John Wm. 19F. 19Dec.16
Price Thomas, 99 F. 5Apr.96
——— Tho. 19 F. 30Apr.12
——— Stephen, 60 F. 10Oct.16
——— James, 118 F. 10Dec.64
——— T. Salish. Wag. T. 25Dec.13
Prichard Tho. 36 F. 28Nov.99
Pringle John, 7 Dr. 25Apr.16
——— James, 81 F. 5Aug.13
——— Wm. Ind. Co. 30Sept.87
Prior Thomas, 18 Dr. 22Feb.06
Prior Robert, 33 F. 25Dec.13
Pritchard J. C. of Wag. 19Oct.94
Pritchit Jas. 2 Prov. Bn. of Mil.
Probyn J. 20 F. 14Apr.04
Procter Henry, 64 F. 14Sept.15
Proctor William, 60 F. 19May08
Purdy David, Amer. F. 25Dec.82
Purdon Philip, 41 F. 27Dec.15
Puresoy A. Nesbitt, 39 F. 1Apr.13
Putnam Wm. Fred. 101 F. 3Nov.14
Pycroft Cha. 14 F. 25Dec.13
Pyne Fran. B. 2 Gar. B. 31Aug.81
Quarrier Alexander, 1 F. 6Mar.14
Quentin Aus. Bomp. R. 14Oct.03
Quill J. T. 45 F. 3Sept.12
Quin Peter, 21 F. 10Apr.17
——— M. M. W. I. Rang. 16Sep.13
Radcliffe Stephen, 6 F. do.

Radcliffe Thomas, 27 F. 26Aug.13
Radenhurst John, 8 F. 8dec.
Radford F. Dundas, 14 F. 16Jan14
Rafter Michael, 99 F. 24Sept.12
Ramsford Mark, 37 F. 30Nov.13
——— Charles, 67 F. 24Feb.06
Rainforth Wm. Ind. Co. 24Sept.87
Ralph William, 37 F. 12May14
Ramsden John, 6 D. 28May16
——— William, 4 F. 8Oct.12
Rancland John, 56 F. 6July14
Rancliffe G. A. *Lord*, 15 Dr. 31Jun02
Ranie Fred. J. 58 F. 6Aug.15
Rankine David, Rifle Br. 17Nov.14
Rankin C. D. 87 F. 2Nov.11
Ratcliff Tho. 61 F. 8Sep.13
Ratcliffe Wm. 1 Gar. B. 13Apr.09
Rathbone James, 20 Dr. 18May
Rattray W. Walter, 84 F. 16May81
Rawling Edward, 42 F. 19Oct.13
Rawlins J. H. 13 F. 20Nov.17
Rawstorne Fleetw. 10 F. 7July08
——— John George, Chasseurs Brittanniques 18Aug.14
Ray John T. 44 F. 30Mar.
Raymond Wm. 31 F. 1Aug.11
——— Geo. A. 57 F. 10Feb.14
Read Rob. 61 F. 23Apr.13
Reade John, 103 F. 24Mar.05
Ready John, 34 F. 19Nov.16
Reddoch Alex. 44 F. 2Feb.13
Redmond John, 71 F. 26June80
Reeve John, 89 F. 6Jan.78
Reid David, 54 F. 4Oct.08
——— Caleb, 25 F. 25May13
——— Peter, 57 F. 25June13
Reid John, 54 F. 22Oct.
Reid James, 30 F. 19Dec.09
——— Hamilton, 60 F. 15Feb.16
——— Leonard, Amer. F. 25Dec.82
Renwick George, 6 F. 12July10
Reveley G. W. 80 F. 6July14
Reynell Wm. F. 73 F. 28Feb.11
Rhodes John, 19 F. 26Oct.13
Rhynd William, 66 F. 6June16
Ribton John, Br. 23 F. 25June12
Rich Hen. 4 W. I. R. 4Feb.13
Richards W. N. 3 Dr. 18Apr.11
——— Henry, 95 F. 25Sep.08
——— Ja. Yk. Chass. 10Nov.13
Richardson J. A. 16 Dr. 1Ap.
——— W. S. 2 F. G. 3June15
Richardson Hen. 2 D. G. 7Oct.15
——— G. Hen. 88 F. 23Nov09
——— Robert, 15 F. 3Aug.08
——— John, 9 F. 15Dec.07
——— Wm. 71 F. 2Mar.76
——— John, 92 F. 27July15
——— Fra. Wag. T. 13Nov.08
——— J. Canad. F. 11Sep.11
——— Jas. 3 Pro. Bn. of Mil.
Riches Isaac, 101 F. 24Dec.82
Richmond, Jas. 24 Dr. 1May13
Ricketts Alfred, 9 F. 22Dec.14
——— Wm. 2 Irish Br. 27Nov.06
——— Philip, 44 F. 23Mar.08
Ridd James, 60 F. 25June03
Riddock Wm. 4 F. 13Mar.15
Rideout H. W. 19 F. 19Apr.18
Ridge W. T. 56 F. 20Dec.09
Rieley Dan. Newf. F. 3Aug.12
Rigaud Fra. Watteville's 30Dec.12
Rigby Sam. New B. F. 5Nov.11
Rind Wm. Wag. Tr. 26Oct.04
Ripley Wm. 52 F. 2May11
Ritchie Walter, 14 Dr. 22Apr.07
Robb D. 25 Dr. 18Oct.08
Robbins John, 41 F. 19Mar.02
Robertson Rob. 56 F. 1Mar.11

Digitized by Google

Roberts Alex. 91 F. 25Nov.13
Roberts Harry H. 81 F. 7 Jan.14
Roberts Charles, 83 F. 26 Dec.78
—— William, 81 F. 24 July75
—— Wm. 8 Gar. B. 15 Oct.06
Robertson Robert, 9 Dr. 22 Feb.10
—— J. Small, 28 F. 5 Aug.13
Robertson Fulton, 79 F. 21 Feb11
Robertson Donald, 92 F. 7 Jan.15
—— Alex. 47 F. 4 July11
—— Allan, 1 F. 24 Dec.10
—— Peter, 49 F. 11 Nov.13
—— Arch. 94 F. 6 Jan.14
—— Andrew, 94 F. 10 Feb.
Robertson Jas. 79 F. 20 July15
Robertson Rob. 8 W.I.R. 12 Oc.09
—— Alex. Sicil. R. 28 Nov.10
—— R. Kingston's 1 Nov.97
Robins Wm. Meurou's 19 May12
Robiason G. Meuron's Regt. 1 Sept.18
Robinson William, 47 F. 28 Oct.95
—— John G. 3 F.G. 23 Jan.17
—— Forbes, 19 F. 25 Mar.18
—— Geo. 60 F. 7 Nov.09
—— John, 85 F. 8 Jan.07
—— G. Garth 31 F. 26 Aug.13
—— Wm. Hen. 45 F. 7 Oct.
—— T. Jenkin, 35 F. 9 Dec.
—— A. D. 37 F. 10 Oct.11
Robison Rob. 24 Dr. 23 July09
Robson Henry, 30 F. 13 Mar.17
Robson George, 42 F. 10 May14
Roch Geo. 96 F. 9 July18
Rochfort John, 100 F. 25 Dec.13
Rocke F. B. 24 Dr. 24 June13
Rogers R. Naylor, 11 F. 14 Jun13
Rogers Alex. 7 Gar. B. 11 June07
—— Milward, 2 Pro. Bn. of Mil.
—— Adam, 6 Gar. B. 15 Mar.09
Rolfe Joseph, 53 F. 14 Sep.04
Rolland Jas. 2 Dr. 1 Sept.17
Rollo James, 30 F. 5 Aug.13
Romney Joseph, 6 W.I.R. 6 Mar16
Rope John, 24 F. 20 July09
Roper William, 18 F. 16 June14
Rose Thomas, 9 F. 2 Oct.01
—— Duncan, 24 F. 17 Dec.12
—— Hugh, 79 F. 14 Jan.78
—— William, 93 F. 11 Feb.14
—— John, 53 F. 1 Aug.10
—— Cha. Price, Wag. T. 18 Mar.15
—— Richard, 103 F. 7 May12
—— John, 6 Irish Brig.
Roseingrave Wash. 10 F. 11 Feb.08
Ross Robert, 11 F. 29 July13
—— F. Staff Cor. Cav. 20 Sept.10
—— George, 26 F. 29 Apr.06
—— William, 26 F. 3 Dec.19
—— Jas. Fraser, 42 F. 4 May05
—— Cha. 60 F. 4 Nov.13
—— Kenneth T. 61 F. 9 Dec.13
—— John, Afric. Cor. 11 Sept.17
—— Hamilton, 81 F. 15 July95
Ross Ewen, 92 F. 26 Nov.12
Ross Wm. Nova Sco. F. 22 Mar.07
—— John, 7 Gar. B. 21 Sept.05
Rothwell John R. 98 F. 3 Nov.15
—— Wm. York Ch. 28 Nov.13
Rousseau Fran. Cape R. 5 June14
—— Peter, Cape R. 8do.
Routledge Joseph, 34 F. 24 De.12
Rowley W. B. H. 4 Dr. 4 Oct.09
—— Rob. Cha. 1 F. G. 24 Dec.18
Rowlls W. Hen. 18 Dr. 22 Dec.14
Royse Abr. Ford, 87 F. 15 June14
Rudd Richard, 40 F. 15 June13
Rudd M. Wm. 2 Gar. Bn. 11 Jan.05
Ruddiman Walter, 71 F. 7 July93
Rudge Cha. King, 1 Pro. Bn. of Mil. 20 May13
Rudland Jones, 10 F. 11 May05
Russel John, 91 F. 1 May05
Russell William, 6 F. 26 May14
—— Thomas, 88 F. 12 Aug.13
—— Hen. Jas. 60 F. 10do.
—— Tho. 62 F. 15 Oct.18
—— James, 72 F. 26 Apr.11
—— Tho. Cors. Reg. 25 May06
Russwurm Alex. 5 W.I.R. 3 Feb.14
Rutherford Jas. 23 F. 27 Oct.
—— John, 91 F. 7 Oct.13
Ryan Wm. 68 F. 21 Apr.14
—— John D. 22 Dr. 10 Oct.16
—— John, 21 F. 13 Apr.09
—— Rich. 96 F. 7 Sept.15
Rycroft C. E. 21 Dr. 9 July20
Rynd James, 21 F. 26 Nov.14
Sabine John, Afr. C. 14 Apr.08
Sach George, 13 F. 31 May09
Sachie Charles H. 76 F. 17 May10
Sadlier W. H. 1 Pro. Batt. of Mil. 30 Mar.14
—— 5 Apr.10
Sadlier R. 1 F.G. 2 June08
St. Clare Fra. 81 F. 5 Aug.07
St. George Stepney, 66 F. 6 Aug.07
St. John John, 12 F. 9 Aug.15
—— T. Donkin s G.B. 15 Sep82
Salkeld Joseph, 2 Pro. Bn. of Mil.
Salmon Henry, 10 F. 20 Jan.14
—— Robert, 23 Dr. 22 Aug.02
Salusbury T. Ind. Com. 6 May83
Sampson John, 21 F. 9 Dec.13
—— William, 27 F. 8 Sept.12
Samson George, 72 F. 5 Mar.
Sandon J. R. 80 F. 12 Dec.09
Sandys Myles, 40 F. 5 Apr.10
Sankey M. Villiers, 97 F. 20 May13
Sargent John J. 60 F. 13 Oct.10
—— Samuel, 60 F. 17 do.
Sarjeant James, 34 F. 22 June09
—— Samuel, 60 F. 1 Oct.10
Sarsfield Thomas, 47 F. 21 Oct.13
—— Benj. 66 F. 30 Dec.14
Saunders A. Child. 1 Dr. 31 Mar.14
—— Richard, 37 F. 18 Nov.07
—— Rich. 60 F. 25 Oct.10
—— Rob. F. 66 F. 7 Dec.09
—— Wm. Rifle Br. 23 May15
—— Wm. S. Afr. Co. 15 Apr.13
—— Robert, 66 F. 15 Aug.11
—— Jos. 1 Gar. B. 28 Dec.12
Savarin Steph. 9 W.I.R. 23 Dec.99
Sawkins Wm. 3 Gar. B. 6 Jan.14
Sayer George, 55 F. 27 Aug.13
Sayers Arthur, 27 F. 9 Oct.06
Scarman Hen. Cha. 67 F. 22 Mar.14
Schaffalitzky F. 104 F. 13 June09
Schoffer R. H. L. Wag. T. 7 Oct.11
Scholey J. 4 F. 14 July04
Schwartz O. Nova Sco. F. 18 Sep.06
Scott Edward, 1 F. 16 Oct.
—— Henry, 5 F. 11 May12
—— David, 27 F. 14 Apr.14
—— George, 21 F. 19 Apr.96
—— Edward, 7 F. 10 Dec.99
—— Rob. George, 59 F. 18 May15
—— William, 60 F. 14 Dec.14
—— Alexander, 62 F. 18 Nov.07
—— Samuel, 66 F. 25 June12
—— Robert, 94 F. 16 Feb.63
Scott R. Horsman, 1 F. 8 July13
Scott Geo. E. 68 F. 10 Feb.14
Scott Nath. James, 76 F. 25 Mar.18
—— William, 77 F. 8 Jan.78
—— W. B. 4 W.I.R. 15 Apr.13
—— Percy, 98 F. 28 Nov.13
—— James Edw. 103 F. 17 Nov.08
—— John, 3 Gar. B. 3 Mar.00
Scriven John B. 60 F. 18 Sept.90
Seatanke John, 4 D.G. 16 Feb.13
Seaver Jonath. Pock. 60 F. 26 July08
Seibborne Tho. H. 5 F. 25 Dec.13
Sedley John S. Staff C. 23 Oc.17
Semple William, 3 Dr. 13 July15
Serjeantson Wm. 28 F. 19do.
Servante Wm. T. 66 F. 29 Dec.14
Seton David, 4 F. 3 Nov.99
Seward Cha. 69 F. 15 Aug.12
Sewell Ballantine, 49 F. 18 June01
Seymour C. Marib. 52 F. 29 June09
—— William P. 29 F. 8 Apr.95
Shadwell H. E. 35 F. 22 Jan.07
Shafto Wm. Henry, 16 F. 28 Sep.15
Shafto Wm. Cha. Wag. Tr. 27 Ap.09
Sharp Wm. Cha. 29 Oct.07
—— John, 72 F. 9 Dec.11
—— Thomas, 3 Pro. Bn. of Mil. 19 Apr.09
Sharpe John, 54 F. 25 Jan.12
Sharpin Arch. 24 Dr. 7 Nov.15
—— Henry, 24 Dr. 26 June17
Shaw Rich. James, 43 F. 16 Mar.15
—— Richard, 97 F. 27 Aug.07
—— Jas. Peter, 33 F. 8 Jan.
—— Hew, 74 F. 21 Oct.13
—— Charles, 52 F. 11 July11
—— 9 Dec.13
Shaw Cha. 90 F.
Shaw Alex. M'Kenzie, 7 W.I.R. 5 Aug.09
—— Wm. Rifle Br. 26 June17
Shawe Meyrick, 30 F. 23 June14
—— Samuel, 4 F. 29 Sept.09
—— J. W. 18 Dr. 16 Mar.20
—— 3 July06
Shea John, 12 Dr.
Shea W. 4 Line K. G. L. 21 Ap.14
Sheddon Tho. 68 F. 30 Mar.
Shelley Timothy, 22 Dr. 20 June81
Shelton John W. 28 F. 22 Mar.10
Shelton y G. H. Rifle Br. 17 Mr.14
Shepherd Hodg. 24 Dr. 19 Dec.18
Sheppard J. P. 2 Gar. B. 31 Dec.18
—— Thomas, 59 F. 28 Mar.06
Sheridan Thomas, 47 F. 1 Sep.13
Sherlock Wm. 20 F. 10 Apr.06
Shevin James, 23 F. 12 June01
Shewbridge Hen. 60 F. 12 Dec.14
Shilling Fra. A. 2 W.I.R. 28 June16
Shillingford T. 1 Pro. Bn. of Mil. 1 May09
Shipley G. L. 66 F. 19 May14
Shore Thomas, 74 F. 20 Mar.06
Shotton Benj. 16 Dr. 4 Aug.18
Shuckburg Charles 40 F. 14 Aug.13
Sibbaid William, 1 F. 1 Apr.14
Siborn William, 9 F. 8 Nov.15
Sicker Geo. 23 Dr. 20 Feb.05
Sidley A. 66 F. 16 July12
Sidley Geo. 8 F. 26 Jan.14
Sidney James, 14 F. 1 June12
Simoneau L. Meuron's 1 June12
Simmons Jos. Rifle Br. 23 Dec.13
Simpson S. Camph. 23 Dr. 10 July17
—— Robert, 25 F. 10 July08
—— James, 89 F. 23 Sept.13
—— Fran. Scotch B. 3 July93
—— 25 Aug.07
Sims R. W. 8 F.
Sinclair Temple F. 44 F. 20 Feb.13
—— Hon. J. 65 F. 9 Nov.15
Singer R. O'Neil, 7 Gar. B. 8 May05
Singlehurst Joseph, 3 Pro. Bn. of Militia 9 Mar.14
Singleton J. F. 2 Pro. Bn. of Mil. 25 Mar.15
Skelton William, 84 F. 16 Mar.08
Skene Charles, 35 F. 2 Jan.94
Skerrett Robert, 48 F. 18 Mar.95
—— Peter, 11 F. 31 Mar.82
Skinner F. Nepean, 89 F. 25 Aug.14
—— C. G. M. 94 Dr. (1 Nov.13
Slater William, 101 F. 26 Jan.14
Slattery B. 27 F. 25 Mar.15
Sloun James, 68 F. 29 Jan.07
Sloane William M. 67 F. 4 Oct.15
Small Robert, 25 F. 29 Sept.14

Digitized by Google

Parker R. Leslie, 28 F. 14 May04
——— Jonas, 68 F. 25June05
——— Fred. 103 F. 29May85
——— Mich. 3 Pro. Bn. of Mil.
Parkinson R. Wag. T. 4 May13
Parlby Geo. 82 Dr. 3Oct.19
Parnall John, 88 F. 17Nov.14
Parry James, 28 F. 27Jan.
Parry Tho. 3 Prov. Bn. of Mil.
Parsons J. D. 9 F. 24Mar.00
Paterson Alex. 2 Line K. G. L. 4June13
——— Peter, 53 F. 19Feb.12
——— Leeson, 37 F. 4Feb.08
Paton George, 22 Dr. 1July12
——— George, Cape R. 2June14
Patterson J. H. 14 F. 27Jan.
——— Edw. 31 F. 20Sept.10
——— John W. 60 F. 3Sep.12
——— Wm. Foreign Wag. 24June15
Pattisson Jos. 5 D. G. 2Jan.12
Patullo James, 92 F. 21Oct.13
——— W. New S. W. C. 3Mar.07
Pawley G. Murray's Rec. C. 9Oct.06
Paxton A. F. 11 Dr. 19Dec.11
——— J. Depots 24Feb.14
Payne Wm. Rifl. Bn. 12Apr.09
——— Elias, 14 F. 11May13
Peacock Robert, 44 F. 14July14
Peacocke W. Cape R. 14May12
Pearce W. H. 37 F. 7Dec.15
——— Charles, 99 F. 26Apr.06
Peach John, 84 F. 20Oct.08
——— John C. Afr. C. 23Aug.14
Pears William, 104 F. 25Jan.15
Pearson Mathew, 95 F. 19July94
Pechon J. G. F. 7 W. I. R. 5Dec.11
Peck John, 88 F. 3Aug.04
Peddie William, 21 F. 30Jan.12
Peel R. Haworth, 2 D. G. 3Oct.15
Peers H. De L. 53 F. 22July13
Pell Edwin, 36 F. 22Mar.
Pellichaddy A. 12 Dr. 27Jan.08
Penfold Edw. 12 Dr. 25Mar.19
Pennefather W. 30 F. 20June11
——— Wm. 85 F. 17Jan.10
——— R. 87 F. 26Aug.11
Pennington T. 30 F. 19Nov.03
Peppard John, 10 F. 27Feb.12
Pepper Theo. 3 D. G. 27June11
Percival Cha. 68 F. 4Mar.13
Percy William, 26 F. 6June11
——— Fran. 31 F. 16Oct.17
Perrin Tho. M. 90 F. 29Oct.93
——— James D. 41 F. 16June14
Perring John, 25 Dr. 13Feb.12
Perrott Robert, 4 F. 2Dec.99
Perry John P. 52 F. 15Sept.08
——— Rich. L. 44 F. 3Sept.17
——— Hen. Wag. Tr. 18Aug.14
——— Hen. Fuller's C. 16Sept.86
——— Sam. A. Staff C. 15Oct.14
Perrse Wm. N. 58 F. 24June14
Peshall C. J. 18 Dr. 22Feb.16
——— Chas. C. 88 F. 31Aug.15
Peters Nich. S. 88 F. 14Oct.82
——— John C. 1 W. I. R. 12Dec.18
Petre H. W. 18 Dr. 26Jan.09
Peyton James, 32 F. 14Apr.13
Phair Wm. B. 104 F. 7Dec.09
Phelan Richard, 44 F. 26Nov.12
Phibbs Wm. H. 22 F. 24June13
——— Rutledge, 10 F. 12Aug.19
Philan W. Wind. 89 F. 24May15
Phillips Rob. J. 27 F. 6Oct.19
Phillips Glam. 97 F. 8Sep.11
Phillips J. Wag. T. (*corrupt*) 4May04
Phillips J. Ind. Com. 25Nov.09
Phillipson J. H. 1 D. G. 14Mar.05
Pick W. H. 1 Gar. B. 29Dec.
Pickering Jas. 96 F. 17Dec.07
Pickering Jos. 4 F. 16Nov.13
Pickthorn W. H. 72 F. 28July14
Pictet Fred. 60 F. 22Jan.
Pierard Henry, 41 F. 28Sept.09
Pigott Thomas, 104 F. 22May17
Pigou Harry, 3 D. G. 11Mar.13
——— Lawr. 2 D. G. 8Aug.16
Pilcher E. Paul, 88 F. 14Nov.88
Pilkington Rich. 11 F. 21Feb.11
——— T. 3 W. I. R. 3July11
——— T. C. 4 W. I. R. 3Jan.
Pilkington W. 84 F. 18 May
Pilkington G. 8 W. I. R. 23June09
Pinniger B. 6 W. I. R. 1Dec.13
Pitt Stephen, 11 Dr. 29Aug.01
Place William, 45 F. 10Nov.14
Playfair A. Wm. 104 F. 7Nov.11
Plowman Tho. Wagg. 25Dec.18
Plunket Chr. 63 F. 4Oct.09
Plunkett Pat. 50 F. 25June12
——— E. H. 14 F. 13July09
Pocock C. M. 2 L. D. K. G. L. 3July13
Poe Purefoy, 39 F. 1July13
Polhill Wm. 23 Dr. 13Dec.13
Pollen J. W. 49 F. 25Aug.13
Pollock Robert, 115 F. 17Nov.61
Poole Walter C. 88 F. 26May12
Pope Francis, 34 F. 21Apr.15
——— W. T. 5 Gar. B. 12Jan.09
Porter Robert, 7 F. 3Mar.12
Potts Jos. H. 87 F. 12Dec.11
Pountney H. J. 71 F. 16June
Powell J. G. 26 F. 5Aug.13
——— James B. 12 F. 26Feb.12
——— Tho. 14 F. 1Aug.11
——— Geo. 6 W. I. R. 8Apr.16
——— John H. 7 Dr. 30Mar.18
Power John, 50 F. 29Oct.09
Pratt Richard, 30 F. 10Sept.07
——— Geo. 27 F. 8Mar.09
Pratt Edward, 87 F. 24May14
Preedy Rob. 59 F. 15June08
Prendergast J. 7 W. I. R. 25Oct.11
——— J. 7 W. I. R. 14Apr.14
Prentice Hen. L. 95 F. 7Sept.15
Preston John Wm. 19 F. 19Dec.16
Price Thomas, 99 F. 5Apr.96
——— Tho. 19 F. 30Apr.12
——— Stephen, 60 F. 10Oct.10
——— James, 112 F. 10Dec.65
——— T. Salish. Wag. T. 25Dec.13
Prichard Tho. 36 F. 28Nov.99
Pringle John, 7 Dr. 25Apr.16
——— James, 81 F. 8Aug.13
——— Wm. Ind. Co. 30Sept.87
Prior Thomas, 18 Dr. 22Feb.06
Prior Robert, 53 F. 25Dec.15
Pritchard J. C. of Wag. 19Oct.94
Pritchit Jas. 2 Prov. Bn. of Mil.
Probyn J. 20 F. 14Apr.04
Procter Henry, 64 F. 14Sept.15
Proctor William, 60 F. 19May05
Purdy David, Amer. F. 25Dec.82
Purdon Philip, 41 F. 27Dec.15
Purefoy A. Nesbitt, 39 F. 1Apr.13
Putnam Wm. Fred. 101 F. 3Nov.14
Pycroft Cha. 18 F. 25Dec.13
Pyne Fran. B. 2 Gar. B. 31Aug.11
Quartier Alexander, 1 F. 30May14
Quentin Aug. Homp. R. 14Oct.03
Quill J. T. 15 F. 3Sept.12
Quin Peter, 21 F. 10Apr.17
——— M. M. W. I. Rang. 16Sep.13
Radcliffe Stephen, 6 F. do.
Radcliffe Thomas, 97 F. 26Aug.13
Radenhurst John, 8 F. 3Dec.
Radford P. Dundas, 14 F. 16Jan14
Rafter Michael, 34 F. 24Sept.12
Ramsford Mark, 37 F. 30Nov.12
——— Charles, 67 F. 28Feb.06
Rainforth Wm. Ind. Co. 24Sept.87
Ralph William, 37 F. 19May14
Ramsden John, 6 D. 23May16
——— William, 4 F. 8Oct.19
Rancland John, 56 F. 6July14
Rancliff G. A. *Lord*, 15 Dr. 24Jun01
Ranie Fred. J. 58 F. 6Aug.15
Rankine David, Rifle Br. 17Nov.14
Rankin C. D. 2Nov.11
Rarcliff Tho. 61 F. 8Sep.15
Ratcliffe Wm. 1 Gar. B. 13Apr.09
Rathbone James, 20 Dr. 18May
Rattray W. Waller's C. 16May81
Rawling Edward, 42 F. 19Oct.13
Rawlins J. H. 13 F. 20Nov.17
Rawstorne Fleetw. 10 F. 7July08
——— John George, Chas-seurs Brittanniques 18Aug.14
Ray John T. 44 F. 20Mar.
Raymond Wm. 31 F. 14Aug.11
——— Geo. A. 57 F. 17Feb.14
Read Rob. 61 F. 23Apr.13
Reade John, 103 F. 28Apr.06
Reade Robert, 30 F. 19Nov.16
Reddoch Alex. 44 F. 2Feb.13
Reed John, 71 F. 26June03
Reeve John, 82 F. d.Jan.78
Reid David, 54 F. 4Oct.08
——— Caleb, 25 F. 23May15
——— Peter, 57 F. 23June13
Reid John, 54 F. 22Oct.
Reid James, 36 F. 19Dec.09
——— Hamilton, 60 F. 13Feb.16
——— Leonard, Amer. F. 25Dec.82
Renwick George, 6 F. 12July10
Reveley G. W. 50 F. 6July14
Reynell W. M. F. 73 F. 28Feb.11
Rhodes John, 19 F. 26Oct.13
Rhynd William, 66 F. 6June16
Ribton John, *Bt.* 23 F. 23June12
Rich Hen. 4 W. I. R. 4Feb.15
Richards W. N. 3 Dr. 18Apr.11
——— Henry, 95 F. 23Sep.08
——— Ja. Yk. Chass. 10Nov.13
Richardson J. A. 16 Dr. 14Ja.
——— W. S. 8 F. G. 3June15
Richardson Hen. 2 D. G. 7Oct.15
——— C. Ind. 38 F. 23Nov09
——— Robert, 15 F. 3Aug.08
——— John, 9 F. 15Dec.07
——— Wm. 71 F. 2Mar.76
——— John, 92 F. 27July15
——— Fra. Wag. T. 13Nov.08
——— J. Canad. F. 11Sep.11
——— Jas. 3 Pro. Bn. of Mil.
Riches Isaac, 101 F. 24Dec.86
Richmond, Jas. 24 Dr. 3May12
Ricketts Alfred, 12 F. 22Dec.14
——— Wm. 3 Irish Br. 2Nov.06
——— Philip, 44 F. 25Mar.08
Ridd James, 60 F. 25June05
Riddock Wm. 4 F. 15Mar.15
Rideout H. W. 19 F. 19Apr.18
Ridge W. T. 56 F. 20Dec.09
Ridley Dan. Newf. F. 3Aug.13
Rigaud Fra. Watteville's 30Dec.13
Rigby Sam. New B. F. 3Nov.11
Rind Wm. Wag. Tr. 26Oct.04
Ripley Wm. 53 F. 4May14
Ritchie Walter, 14 Dr. 22Apr.07
Robb D. 22 Dr. 18Oct.08
Robbins John, 41 F. 19Mar.07
Roberton Rob. 56 F. 1Mar.11

Digitized by Google

Roberts Alex. 91 F. 28Nov.13
Roberts Harry H. 51 F. 7 Jan.14
Roberts Charles, 83 F. 26 Dec.78
—— William, 81 F. 31July75
—— Wm. 8 Gar. B. 24Oct.08
Robertson Robert, 9 Dr. 22 Feb.10
—— J. Small, 28 F. 5 Aug.13
Robertson Fulton, 79 F. 21 Feb11
Robertson Donald, 82 F. 7 Jan.15
—— Alex. 97 F. 4 July11
—— Allan, 1 F. 24 Dec.10
—— Peter, 50 F. 11Nov.13
—— Arch. 94 F. 6 Jan.14
—— Andrew, 94 F. 10 Feb.
Robertson Jas. 79 F. 20 July15
Robertson Rob. 8 W.I.R. 12 Oc.09
—— Alex. Sicil.R. 28 Nov.10
—— R. Kingston's 1 Nov.97
Robins Wm. Meuron's 19 May12
Robinson G. Meuron's Regt. 1Sept.18
Robinson William, 47 F. 28 Oct.95
—— John G. 3 F.G. 23 Jan.17
—— Forbes, 19 F. 25 Mar.18
—— Geo. 60 F. 7Nov.09
—— John, 85 F. 8 Jan.07
—— G. Garth 31 F. 26 Aug.13
—— Wm. Hen. 45 F. 27 do.
—— T. Jenkin, 25 F. 9 Dec.
—— A. D. 57 F. 10 Oct.11
Robison Rob. 24 Dr. 23 July09
Robson Henry, 30 F. 13 Mar.17
Robson George, 32 F. 10 May14
Roch Geo. 96 F. 5 July18
Rochfort John, 100 F. 23 Dec.13
Rocke F.B. 24 Dr. 24 June19
Rogers R. Naylor, 11 F. 14 Jun15
Rogers Alex. 7 Gar. B. 11 June07
—— Milward, 1 Pro.Bn. of Mil. 1Sept.18
—— Adam, 6 Gar. B. 15 Mar.09
Rolfe Joseph, 53 F. 14Sep.04
Rolland J. 24 Dr. 1Sept.17
Rollo James, 59 F. 5 Aug.13
Romney J. Joseph, 6 W.I.R. 6 Mar16
Rope John, 24 F. 20 July09
Roper William, 18 F. 16 June14
Rose Thomas, 9 F. 2Oct.01
—— Duncan, 24 F. 17 Dec.14
—— Hugh, 76 F. 14 Jan.78
—— William, 93 F. 11 Feb.14
—— John, 53 F. 1 Aug.10
—— Cha. Price, Wag.T. 18 Mar.15
—— Richard, 103 F. 7 May12
—— John, 6 Irish Brig.
Roseingrave Math. 10 F. 11 Feb.08
Ross Robert, 11 F. 29 July13
—— F. Staff Cor. Cav. 20 Sept.10
—— George, 26 F. 29 Apr.06
—— William, 26 F. 8 Dec.12
—— Jas. Fraser, 42 F. 4 May09
—— Cha. 60 F. 4 Nov.13
—— Kenneth T. 61 F. 8 Oct.12
—— John, Afric. Cor. 11 Sept.17
—— Hamilton, 81 F. 15 July93
Ross Rob. Ewen, 92 F. 26 Nov.12
Ross Wm. Nova Sco. F. 22 Mar.07
—— John, 7 Gar. B. 21 Sept.05
Rothwell John R. 98 F. 5 Nov.15
—— Wm. York Ch. 28 Nov.13
Rousseau Fran. Cape R. 5 June14
—— Peter, Cape R. ado.
Routledge Joseph, 33 F. 24 Dec.12
Rowley W. B. 4 Dr. 4 Oct.09
—— Rob. Cha. 1 F.G. 24 Dec.18
Rowlls W. Hen. 18 Dr. 22 Dec.14
Rowse Abr. Ford, 87 F. 15 June15
Rudd Richard, 40 F. 15 June15
Rudd M. Wm. 2 Gar. Bn. 11 Jan.03
Ruddiman Walter, 71 F. 7 July93
Rudge Cha. King, 1 Pro. Bn. of Mil. 1Sept.18
Radland Jones, 10 F. 20 May15
Russel John, 91 F. 11 May05
Russell William, 6 F. 26 May14
—— Thomas, 8 F. 12 Aug.13
—— Hen. Jas. 60 F. 10do.
—— Tho. 62 F. 15 Oct.18
—— James, 72 F. 25 Apr.11
—— Tho. Cors. Reg. 25 May96
Russwum Alex. 5 W.I.R. 3 Feb.14
Rutherford Jas. 23 F. 27 Oct.
—— John, 91 F. 7 Oct.13
Ryan Wm. 63 F. 21 Apr.14
—— John D. 22 Dr. 10 Oct.16
—— John, 21 F. 13 Apr.09
—— Rich. 96 F. 7 Sept.15
Ryecroft C. E. 21 Dr. 9 July20
Ryndl James, 21 F. 26 Nov.12
Sabine John, Afr. C. 14 Apr.08
Sach George, 13 F. 31 May09
Sache Charles H. 76 F. 17 May10
Sadler W. H. 1 Pro. Batt. of Mil. 30 Mar.14
Sadlier R. 1 F. G. 5 Apr.10
St. Clare Fra. 81 F. 9 June08
St. George Stepney, 66 F. 6 Aug.07
St. John John, 12 F. 9 Aug.13
—— T. Donkin s G. B. 15 Sept
Salkeld Joseph, 2 Pro. Bn. of Mil.
Salmon Henry, 10 F. 20 Jan.14
—— Robert, 23 Dr. 22 Aug.02
Salusbury T. Ind. Com. 6 May83
Sampson John, 21 F. 9 Dec.13
—— William, 27 F. 8 Sept.12
Samson George, 72 F. 5 Mar.
Sandon J. 86 F. 12 Dec.09
Sandys Myles, 40 F. 5 Apr.10
Sankey M. Villiers, 97 F. 30 May13
Sargent John J. 60 F. 13 Oct.10
—— Samuel, 60 F. 17 do.
Sarjeant James, 34 F. 22 June09
—— Samuel, 60 F. 1 Oct.10
Sarsfield Thomas, 47 F. 21 Oct.13
—— Benj. 66 F. 30 Dec.14
Saunders A. Child. 1 Dr. 31 Mar.14
—— Richard, 37 F. 18 Nov.07
—— Rich. 60 F. 25 Oct.10
—— Rob. F. 68 F. 7 Dec.09
—— Wm. Ride Br. 23 May15
—— Wm. S. Afric. Co. 15 Apr.13
—— Robert, 66 F. 15 Aug.11
—— Jos. 1 Gar. B. 28 Dec.12
Savarin Steph. 9 W.I.R. 23 Dec.99
Sawkins Wm. 3 Gar. B. 6 Jan.14
Sayer George, 55 F. 27 Aug.13
Sayers Arthur, 97 F. 9 Oct.06
Scarman Hen. Cha. 67 F. 22 Mar.14
Schaffalizky F. 104 F. 15 June09
Schoffer R. H. L. Wag. T. 7 Oct.11
Schooley J. 4 F. 14 July01
Schwartz O. Nova Sco. F. 18 Sep.06
Scott Edward, 1 F. 16 Oct.17
—— Henry, 5 F. 11 May12
—— David, 27 F. 14 Apr.14
—— George, 21 F. 19 Apr.96
—— Edward, 7 F. 16 Dec.99
—— Rob. George, 59 F. 18 May15
—— William, 60 F. 14 Dec.14
—— Alexander, 62 F. 12 Nov.07
—— Samuel, 66 F. 25 June14
—— Robert, 91 F. 16 Feb.63
Scott R. Horsman, 1 F. 6 July13
Scott Geo. E. 68 F. 10 Feb.14
Scott Nath. James, 76 F. 25 Mar.18
—— William, 77 F. 8 Jan.78
—— W. B. 4 W.I.R. 15 Apr.18
—— Percy, 98 F. 28 Nov.13
—— James Edw. 103 F. 17 Nov.08
—— John, 3 Gar. B. 3 Mar.06
Scriven John B. 60 F. 18 Sept.80
Searanke John, 4 D.G. 16 Feb.13
Seaver Jonath. Pock. 60 F. 26 July08
Sebborne Tho. H. 3 F. 25 Dec.13
Sedley John S. Staff C. 23 Oc.17
Semple William, 3 Dr. 13 July15
Serjeant Cavan Wm. 28 F. 19do.
Servante Wm. T. 66 F. 29 Dec.14
Seton David, 4 F. 3 Nov.99
Seward Cha. 69 F. 15 Aug.13
Sewell Ballantine, 49 F. 18 June01
Seymour C. Marsh. 82 F. 25 June09
—— William P. 29 F. 2 Apr.05
Shadwell H. E. 35 F. 22 Jan.07
Shafto Wm. Henry, 16 F. 28 Sep.15
Sharp Wm. Cha. Wag. Tr. 27 Ap.09
—— John, 72 F. 29 Oct.07
—— Thomas, 3 Pro. Bn. of Mil.
Sharpe John, 54 F. 19 Apr.09
Sharpin Arch. 24 Dr. 23 Jan.12
—— Henry, 24 Dr. 7 Nov.15
Shaw Rich. James, 43 F. 16 Mar.15
—— Richard, 27 F. 27 Aug.07
—— Jas. Peter, 33 F. 8 Jan.
—— Hew, 74 F. 21 Oct.13
—— Charles, 52 F. 11 July11
Shaw Cha. 90 F. 9 Dec.13
Shaw Alex. M'Kenzie, 7 W.I.R. 5 Aug.09
—— Wm. Rifle Br. 26 June17
Shawe Meyrick, 30 F. 23 June14
—— Samuel, 4 F. 29 Sept.09
—— J. W. 18 Dr. 16 Mar.20
Shea John, 12 Dr. 5 July06
Shea W. 4 Line K.G.L. 21 Ap.14
Sheddon Tho. 68 F. 20 Mar.
Shelley Timothy, 22 Dr. 20 June81
Shelton John W. 28 F. 28 Mar.10
Shenley G. H. Rifle Br. 17 Mr.14
Shepherd Hodg. 21 Dr. 27 Ap.18
Sheppard J. P. 2 Gar. B. 31 Dec.18
—— Thomas, 59 F. 26 Mar.06
Sheridan Thomas, 57 F. 1 Sep.13
Sherlock Wm. 20 F. 10 Apr.06
Sheviz James, 28 F. 12 June01
Shewbridge Hen. 60 F. 12 Dec.14
Shilling Fra. A. 2 W.I.R. 28 June16
Shillingford T. 1 Pro. Bn. of Mil.
Shipley G. L. 66 F. 11 May09
Shore Thomas, 74 F. 19 May14
Shotton Benj. 16 Dr. 20 Mar.06
Shuckburg Charles 40 F. 5 Aug.13
Sibbald William, 1 F. 12 Apr.14
Siborn William, 9 F. 8 Nov.15
Sicker Geo. 23 Dr. 20 Feb.05
Sidley A. G. 8 F. 16 July12
Sidney James, 14 F. 26 Jan.14
Simoneau L. Meuron's 1 June12
Simmons Jos. Rifle Br. 23 Dec.13
Simpson S. Campb. 23 Dr. 10 July17
—— Robert, 25 F. 10 July08
—— James, 89 F. 28 Sept.13
—— Fran. Scotch B. 5 July93
Sims R. W. 8 F. 25 Aug.07
Sinclair Temple F. 44 F. 20 Feb.12
—— Hon. J. 95 F. 9 Nov.15
Singer R. O'Neil, 7 Gar. B. 8 May05
Singlehurst Joseph, 3 Pro. Bn. of Militia 6Mar.14
Singleton J. F. 3 Pro. Bn. of Mil. 16 Mar.08
Skellon William, 84 F. 16 Mar.08
Skene Charles, 35 F. 9 Jan.94
Skerrett Robert, 48 F. 18 Mar.95
—— Peter, 11 F. 31 Mar.82
Skinner F. Nepean, 89 F. 23 Aug.14
—— C. G. M. 24 Dr. 11 Nov.13
Slater William, 101 F. 20 Jan.14
Slattery B. 27 F. 25 Mar.15
Sloan James, 68 F. 29 Jan.07
Sloane William M. 67 F. 5 Oct.15
Small Robert, 25 F. 29 Sept.14

Digitized by Google

Smith Geo. 31 F. 23 Mar. 14
Smith F. W. New. B.F. 14 Nov. 11
Smith Henry, 56 F. 12 Aug. 13
Smith Robert, 1 F. 20 Feb. 06
—— Jas. 90 Dr. 21 Oct. 15
—— John, 4 F. 19 June 00
—— Tho. F. 7 F. 26 Mar. 07
—— John, 97 F. 8 Feb. 14
—— Joseph, 97 F. 14 Mar. 11
Smith Chas. 53 F. 17 Aug. 15
Smith Tho. Mil. 26 F. 9 Feb.
—— Wm. 31 F. 26 Oct. 14
Smith Alex. 42 F. 29 Feb. 16
Smith John, 65 F. 16 April 06
—— Henry P. 13 F. 23 Dec. 13
—— Edw. 23 F. 20 Jan. 14
—— Tho. 60 F. 24 Feb. 10
—— Hugh W. 67 F. 29 Oct. 11
—— John S. 88 F. 18 Jan. 06
—— Michael, 40 F. 25 Aug. 13
—— John, 14 F. 7 Oct. 12
Smith Wm. 73 F. 19 July 13
Smith John, 74 F. 5 Feb. 14
—— Wm. 78 F. 4 do.
—— L. Fleu. 26 F. 19 May
—— Wm. 90 Dr. 2 May 16
Smith Tho. Ride Br. 7 June 09
Smith Thomas, 81 F. 2 Mar. 75
—— Edw. 81 F. 30 July 07
Smith Wm. 91 F. 21 July 13
Smith Hen. G.W.I.R. 16 Nov. 16
—— Philip, 9th Ras. 17 Nov. 13
—— John, 2 Pro. Bn. of Mil.
Smyth Tho. 34 F. 26 Aug. 11
—— Wm. 3 F. G. 3 June 18
—— James R. 24 F. 21 June 16
—— Samuel, 44 F. 24 Dec. 13
Sneyd Wm. 66 F. 14 Apr. 13
Snodgrass John, 49 F. 7 Apr. 13
Snodgrass Wm. 84 F. 16 Mar. 06
Snow Wm. H. 4 Dr. 23 Jan. 19
Somers B. H. Elford's C. 17 Aug. 01
Solomon E. W. 105 F. 29 Oct. 12
Somers Fred. 54 F. 22 Dec. 13
Sparks Jas. Pr. Afr. Corps 30 July 16
Sparrow H. W. 15 Dr. 7 Aug. 17
—— Rt. 85 F. (Cap.) 3 June 06
Spear Hugh S. 38 F. 26 Aug. 09
Spence Geo. 3 Dr. Gds. 16 Mar. 18
Spencer Wm. 30 F. 9 Dec. 19
Spensinell J. 9 F. 16 do.
—— Wm. H. 18 F. 4 May 13
Spier John, 61 F. 16 Feb. 14
—— John E. 89 F. 23 Aug. 06
Spilsbeat A. 5 Vet. R. 3 May 06
Spooner Hen. 15 Dr. 13 June 01
—— Samuel, 72 F. 20 Feb. 18
—— John, 41 F. 4 Oct. 06
Spotiswood A. 91 R. 3 Feb. 14
Sproule E. 69 F. 1 Feb. 10
Spurrell Wm. 36 F. 23 Dec. 13
Squire Tho. 49 F. 19 July 07
Stacey Edwin, 18 Dr. 26 Mar. 19
Stack Thomas, 49 F. 29 Dec.
Stacpoole R. 54 F. 15 Dec. 13
Staineforth G. 93 F. 10 July 13
Stanford Rob. 6 F. 19 July 10
Stanley G. A. 14 Dr. 25 May 14
Stannus Tho. 7 Dr. 10 Dec. 05
Stapleton David, 44 R. 3 May 10
—— W. B. Staff Corps. 1 Dec.
Staunton Pat. 21 R. 25 Feb. 15
Stavely John, 4 R. 24 Apr. 11
Stawell Wm. 96 F. 8 Mar. 09
Steade Chas. 69 F. 20 Nov. 17
Steed E. H. 24 Dr. 29 Apr. 17
Steel Wm. R. 49 F. 16 Aug. 07
Steele Fred. E. 16 F. 17 Mar. 13
—— Lawrence, 7 F. 24 April 13
Steele Wm. 60 F. 29 Sept. 09
—— Samuel, 81 F. 14 May 19
Steggall W. C. 43 F. 28 Dec. 15
Stehelin F. W. 13 F. 3 Feb. 16
Stenton Francis, 38 F. 13 May 09
Stephens Tho. 24 F. 8 Feb. 00
Stephens Henry, 98 F. 8 Nov. 16
Stephenson A. J. 83 F. 25 Mar. 07
Stern G. F. 61 R. 1 May 10
Stevens Alex. G. 83 F. 3 Mar. 14
Stevenson Wm. J. 60 F. 4 July 89
—— John, 90 F. 18 May 15
—— John, Strathaven C. 29 Apr. 09
Steward Jas. B. 10 F. 24 Nov. 14
Stewart Dugald, 1 F. 29 May 04
—— Merwyn, 21 Dr. 25 Jan. 16
Stewart Geo. 1 F. 15 Dec. 13
Stewart John, 1 F. 7 Oct. 14
—— John, 30 F. 9 Nov. 15
—— Alex. 25 F. 6 Dec. 13
—— John, 45 F. 30 Dec. 14
—— Ralph S. 45 F. 1 Apr. 15
—— Jos. 60 F. 9 Jan. 14
Stewart Rob. 76 F. 9 May 13
—— A. Ride Br. 13 July
Stewart James, 78 F. 8 Aug. 11
—— Chs. W. 89 F. 26 Oct. 09
—— Dan. 104 F. 22 Feb. 10
—— Tho. G. W. I. R. 3 Mar. 19
—— C. Nova Sco. F. 9 Oct. 07
—— Jas. Glengs. F. 6 Feb. 19
Stiles W. B. 66 F. 10 May 10
Stinton W. D. 4 F. 9 Jan. 07
Stirling James, 46 F. 23 Jan. 13
Stobo John, 2 Dr. 23 June 03
Stockenstrom G. Capels. 8 Jan. 18
Stokes J. S. 80 R. 26 Aug. 14
—— John, 67 F. 9 Jan. 08
Stopford E. W. 72 F. 10 Aug. 13
—— Thomas, 36 F. 1 Mar. 15
Stoughton C. H. 42 F. 24 Dec. 14
Strachey Tho. 6 D. G. 1 Mar. 00
Strang Walter, 69 F. 24 Oct. 13
Strangways Jas. 80 F. 1 June 09
Strangways W. Sgar. B. 3 June 19
Strandways F. L. 56 F. 16 Dec. 09
Streatfield John, 91 F. 8 Dec. 14
Street John, 90 F. 26 July 13
Stretch J. S. L. 67 F. 26 Sept. 09
—— B. E. 3 Gar. B. 4 May 13
Stritch William L. 95 F. 4 Aug. 14
Strode George, 20 F. 5 Apr. 10
—— N. N. Sicilian R. 28 Feb. 18
Strong W. B. 44 R. 16 Dec. 13
Stuart Hon. J. 3 Dr. 14 Nov. 16
—— Alex. 42 F. 27 Dec. 10
Stuart R. 57 F. 18 July 13
Stuart G. Evans, 21 F. 20 Jan. 14
—— John, 71 F. 18 Sept. 08
—— Fra. Arch. 93 F. 10 Mar. 14
—— Samuel, 86 F. 31 Dec. 07
—— George, 86 F. 9 Jan. 17
—— Chs. Geo. 88 F. 20 Apr. 14
—— Alexander, 89 F. Oct. 09
—— J. T. S. 75 F. 23 Nov. 09
Stuart Charles, 91 F. 16 Jan. 12
Stuart Chs. Sicilian R. 10 Feb. 07
Suberkrub J. 3 Pro. Bn. of Mil.
Sullivan Phillip, 32 R. 6 Dec. 13
—— John, 40 F. 24 do.
Summers John, 66 F. 20 Oct. 14
—— Sanbolf George, 38 F. 28 Feb. 11
Supple Kerry, 60 F. 14 Feb. 16
—— Edward, 10 F. 1 July 11
Suter Andrew, 28 F. 15 Dec. 14
Sutherland Alex. 2 F. 4 Nov. 99
—— Geo. 47 F. 21 Oct. 13
—— Hugh, 60 F. 20 Dec. 13
—— Wm. 81 F. 26 May 14
Sutherland Rob. 92 F. 21 Mar. 13
—— Eliz. 100 F. 26 Aug. 13
—— Jas. Donkin's G. B. 18 Apr. 09
—— John, 100 F.
Suttle G. G. 95 F. 17 Apr. 12
Sutton James, 9 F. 26 Sept. 13
—— John, 9 W. I. R. 23 Aug. 15
Swanston Thomas, 49 F. 26 Oct. 10
Swayne J. Wm. 64 F. 26 Aug. 13
—— T. York L. I. V. 3 Aug. 11
Sweeny Roger, 64 F. 19 Dec. 03
—— Daniel, 96 F. 7 May 15
Sweeting G. 7 F. 4 Sept. 14
Swinburn Francis, 16 Dr. 7 Aug. 17
Swiny S. Wm. 30 F. 28 Apr. 13
Sword Alex. 91 F. 2 Mar. 15
Swymmer T. H. 71 F. 16 Mar. 78
Sydserff John B. 82 F. 6 Jan. 14
Symes Joseph, 1 F. 23 Sept. 15
Symes Geo. B. 68 F. 21 Aug. 01
Symonds Wm. 60 F. 9 July 07
Symons B. York Ras. 14 Apr. 17
Syret James, 9 F. 26 Aug. 13
Taaffe William, 60 F. 14 May 14
Taggart John H. 60 F. 9 Oct. 13
Tait William, 97 F. 17 Oct. 11
Talbot Lucius, 18 F. 30 July 09
Taue Francis R. 14 F. 24 Aug. 15
Tapp William, 18 F. 13 Jan. 15
Tarleton R. W. 18 F. 11 Nov. 13
Tasker James, 67 F. 10 Oct. 06
Tatlock Thomas, 62 F. 10 Aug. 11
Tatlow Anthony, 6 F. 21 Oct. 13
Taylor John, 73 F. 29 April
Taylor F. W. 19 Dr. 3 Sept. 13
—— M. R. 23 Dr. 3 Aug. 15
—— A. 22 Dr. 14 Jan. 16
—— P. A. 88 Dr. 14 Feb.
—— John, 90 R. 14 Feb.
—— Nathaniel, 90 F. 19 Jan. 12
—— Thomas, 96 F. 26 Feb.
—— Thomas, 41 F. 18 Dec. 10
—— Edw. J. 51 F. 28 Sept. 14
—— Edw. 87 F. 27 Jan.
—— James, 89 F. 7 Dec. 11
Taylor Fra. 56 F. 16 Sept. 09
Taylor William, 89 F. 23 Aug. 15
—— John R. 97 F. 6 Dec. 09
—— Geo. 3 Pro. Bn. of Mil. 23 Mar. 14
Teeling Walter, 97 F. 13 May 13
Telfair James, 92 F. 26 July 10
Telford William, 9 F. 23 Aug. 13
Tenison James, 101 F. 16 Sept. 13
Thackeray Mat. 4 F. 25 Dec.
—— Jos. 54 F. do.
Thackway Mat. 29 F. 24 Feb.
Tharp John, 77 F. 30 Oct. 13
—— Joseph S. F. G. 23 Nov.
Thatcher Zac. 103 F. 26 Aug. 13
Thibaillier H. 7 R. 26 Dec. 08
Thibaillier John, 73 F. 13 Mar. 13
Thoburn Rob. 36 F. 12 July 06
Thomas James, 30 F. 4 May
—— Thomas, 50 F. 7 Feb. 10
—— William, 77 R. 20 Dec. 13
—— Robert, 49 F. 4 Jan. 14
—— G. A. Cova Sco. F. 11 Dec. 11
—— P. York L. I. V. 29 Nov. 16
—— James, Corsican R.
Thompson H. W. 74 F. 30 July 13
Thompson Alex. 19 Dr. 9 Nov. 07
—— Frank, 21 Dr. 25 Dec. 14
—— John, 79 F. 14 Nov. 13
—— Edw. 31 F. 27 May 09
—— Rt. K. 99 F. 31 Oct. 13
—— J. H. 1 F. 4 Oct. 06
—— J. H. 103 F. 20 Dec. 13
Thomson Colin, 93 Dr. 31 May 06

Digitized by Google

Thomson Jos. 15 F. 7Sept.13
—— Rob. 83 F. 6Mar.06
—— Tho. 97 F. 8Dec.99
—— G. Co. of Waggoners Asd. 3 Pro. B. of Mil. 30Mar.14
Thorabury Fred. RifleBr. 13Jun15
Thorahill R. 6 D. G. 17Sept.03
Thornley Tho. 43 F. 28Sept.15
Thornton John, 42 F. 2Aug.10
—— Tho. W. 63 F. 2Jan.17
Thorp Edward, 77 F. 28Jan.13
Thurston Cha. 56 F. 22Nov.
Tice John, 8 Gar. B. 9May11
Tighe Rich. H. 60 F. 12Aug.13
‖Tiscombe E.K. 30 F. 8Sept.14
Tipping J. Staff Coll Cav. 7Mar.16
Tipson Nathan, 48 F. 27Oct.07
Tisdall James, 10 F. 14Apr.13
Todd John, 4 W. I. R. 29Feb.16
Tolcher Christ. 2 F. 9July18
Tomkinson H. 21 Dr. 23Sept.15
Tompson Jer. 17 F. 26Oct.99
—— Joseph, 99 F. 10Feb.14
—— S. 8 Gar. B. 21Nov.05
Torrance David, 15 F. 8Oct.14
Towers W. R. 6 Gar. B. 5Apr.01
—— Thomas, 23 F. 17Aug.15
Town E. Dillon's R. 17Mar.14
Townsend Rich. 34 F. 22Feb.96
—— Geo. 61 F. 19Sept.82
Townshend Wm. 88 F. 29Oct.06
—— H. D. 41 F. 14Sept.15
Tracie James, 60 F. 18Nov.13
Traille C. Peter, 52 F. 10Oct.11
Trant William, 80 F. 8Aug.11
Travers Robert, 10 F. 23May08
Trench William, 13 F. 28Feb.19
Treddder Sam. 60 F. 6Apr.01
Trevenen J. 2 W. I. R. 6Nov.15
Trigge Thomas, 104 F. 1July
Trimble William, 11 F. 15Apr.13
Trood John, 13 Dr. 30Aug.15
True John, For. Wagg. 1July15
Trydell John, 37 F. 6Feb.14
‖Tudor Cha. 23 Dr. 26Oct.08
Tudor Wm. York Ra. 26Aug.15
Tullibardine John, *Marquis of*, 3 F. 1Feb.98
Tunstall Gabriel, 104 F. 23July16
—— Wm. 36 F. 21Jan.19
Turnbull J. Scotch B. 8July93
—— Rob. 7 W. I. R. 4Dec.13
Turner Francis, M. 7 F. 7Aug.01
—— Thomas, 23 F. 16Mar.06
—— Samuel, 92 F. 23Dec.15
—— C. Ensest. 60 F. 12Oct.15
—— Y. Sicilian R. 1May11
—— James, 103 F. 1Apr.95
Tuton Cha. 3 Gar B. 8June15
Tweed Aug. 3 W. I. R. 12Sept.11
Tweedie James, 7 F. 27Feb.12
Twigg Tho. G. 18 Dr. 8Sept.
—— A. Bourbon R. 1Apr.09
Tyacke Nicholas, 51 F. 25Dec.13
Tyeth W. Short, 29 F. 13Nov.00
Tyler Wm. 8 Gar. B. 23Feb.09
Tyner George, 104 F. 22Aug.94
—— James, 6 F. 8Dec.14
‖Uniacke Rob. 7 Dr. 15July13
Uniacke Robert, 18 F. 9Sept.
—— John, 47 F. 3Mar.14
—— John M. 66 F. 9Sept.80
Upton William, 15 F. 20Oct.08
—— Henry, 72 F. 31Dec.77
Urmston L. B. 45 F. 11May15
Urquhart B. C. 71 F. 6May15
—— William, 42 F. 31Jan.14
—— Don. 60 F. 30Mar.12
‖Urquhart C.G. Rif. B. 11Aug.14

Usher Wm. 1 Pro. Bn. of Mil. 30Mar.14
—— Jas. 5 W. I. R. 29do.
—— Richard, 52 F. 17July06
Valentine John, 99 F. 22Oct.13
Vallancey Richard, 1 F. 20July09
‖Vallefort E. A. *Vise.* 1 F. G. 12Jan.14
Vanderbruck F. 60 F. 30Dec.97
Vander Riet W. Ca. R. 13Apr.15
Vandreuil C. B. 88 F. 14Aug.14
Van Dyck Peter R. A. Wag. T. 13do.
Van Ryneweld W. 93 F. 14Jul08
Varden James, 31 F. 22July10
Vaughan Tra. Hartley, New Brunswick F. 25Mar.14
—— George, 37 F. 15July13
VavasourT. Hep. 73 F. 15Feb.16
Veitch Alex. 37 F. 31Mar.14
—— Cha. 6 Gar. B. 22July08
Vereker Henry, 18 F. 11Feb.13
‖Versturme Lewis, 1 Huss. K. G. L. 22Nov.15
Vesey John, 76 F. 2Aug.10
Vickers Wm. 121 F. 13Feb.62
—— Gentle, 3 F. 14May12
Vignan Philip, 60 F. 15Dec.14
Vignoles Cha. R. 1 F. 12Oct.15
Virgo W. 3 Ceylon R. 16July00
Vogelly G. Frederick, Hompesch's R. 1June01
Von Harlessem P. A. Foreign Wagg. 18May14
Vowell John, 25 F. 2Nov.09
Wade George, 18 F. 14Jan.13
Wainwright J. 91 F. 14July60
Waldhenffe T. W. 79 F. 13Oct.14
WalbridgeH.W. YorkC. 2Jan.
Walby Sam. Wagg. Tr. 4May15
‖Waldie J. H. 29 F. 13Feb.14
Waldron Edw. 61 F. 5Feb.18
—— —— John, 36 F. 31Oct.11
Walford E. L. Wag. T. 16Jan.00
Walker Wm. 16 Dr. 22Dec.06
—— Colin, 4 F. 20May14
—— W. W. 4 Dr. 10Apr.03
—— Alex. 7 F. 3May06
—— John P. 85 F. 5June00
—— J. Afr. Corps 16Feb.14
—— Jas. 96 F. 23May16
—— G. Bourbon R. 5Mar.19
—— R. Boyce, 49F. 10June13
‖Wallace J. 25 Dr. 17May15
Wallace Hugh R. 7 F. 16Nov.09
—— Robert, 3 F. 9July12
—— R.G. Yk. Chas. 4May16
—— Charles, 40 F. 24Aug.13
Waller Kilner, 37 F. 28Feb.
—— John Tho. 27 F. 7July14
Wallis Hen. 2 Gar. B. 31Dec.12
—— John, 3 F. 25Dec.13
Wallscourt J. *Lord*, West I. R. 24Feb.14
Walsh Charles, 3 F. 19June11
—— John, 11 F. 19Oct.09
—— Adam P. 18 F. 14May12
—— William, 31 F. 24Jan.01
—— George, 103 F. 25Dec.17
—— Tho. 5 W. I. R. 4May07
—— Arth. W. Ind. Ra. 1Feb.16
—— Tho. 2 Gar. B. 26Oct.15
—— Pat. Newf. F. 2Nov.09
Walsham B. Chass B. 6Jan.14
Walters G. H. 11 Dr. 24June02
Walton Emanuel, 39 F. 5Apr.96
—— R. York Ra. 6Apr.14
Ward John, 18 F. 23Dec.15
—— Bernard, 24 F. 29Jan.03
Warde A. 3 Irish B. 11Nov.99

Wardell Cha. 24 Dr. 20Dec.13
—— John, 19 F. 1Aug.18
Ware Rob. 4 W. I. R. 28Sept.13
Waring J. T. 8 F. 31Mar.14
—— J. Ekins, 49 F. 28Feb.12
Warner J. York L. I. V. 16Nov.09
—— John, 4 F. 19Feb.91
Warrand R. 93 Dr. 18July15
‖Warren W. O. 30 F. 24Nov.14
Warren Edward, 90 F. 13Oct.
—— M. H. 49 F. 4Dec.13
—— Rich. B. 84 F. 19Sept.09
Warton B. York Chas. 9Dec.13
Waters W. H. 59 F. 8Mar.12
—— John, 91 F. 17Aug.09
Wathen G 4 F. 17Dec.01
Watkins Benj. 4 Dr. 26Oct.11
—— Geo. G. 9 F. 23July18
—— St. Leger J. 88 F. 25D.13
Watson Wm. H. 6 Dr. 7May12
—— S. W. 24 Dr. 21Dec.15
—— Charles, 83 F. 15Aug.09
—— Wm. 94 F. 23Sept.13
—— Feltham, 57 F. 8Feb.09
—— Wm. J. 20 F. 18June19
—— Edward, 79 F. 7Aug.94
—— John, 2 Gar. B. 20May13
—— Tho. B. 8 F. 27Nov.11
—— Wm. 34 F. 13Sept.60
—— James, 89 F. 22Dec.13
Watt Thomas, 71 F. 9Aug.80
Watton Edw. J. 20 F. 9June01
—— J. Wagg. Tr. 3Dec.19
Watts Osman C. 96 F. 19Mar.
Wauch David, 6 D. G. 19May14
‖Waymouth S. 7 D. 28Mar.13
‖Weatherstone H. Canadian F. 22Oct.07
Webb Richard, 35 F. 26May08
Webster Jas. 3 Pro. B. of Mil. 25Dec.13
—— Wm. 20 Dr. 20Mar.17
Weir Thomas, 1 F. 26Aug.13
—— William, 27 F. 17Oct.11
—— Robert L. 27 F. 15Dec.14
—— John, 69 F. 24Oct.16
—— Richard, 2 Pro. B. of Mil. 12Aug.
Welby R. Earle, 2 Dr. 1Aug.16
Welstead W. 8 W. I. R. 12Aug.19
Wentworth W. 21 Dr. 3May00
West John Wade, 14 F. 4Jan.97
—— Edward, 9 F. 9July98
—— J. Taaffe, 99 F. 24Sept.12
Westcott J. H. 7 F. 12Aug.
Westropp J. T. 49 F. 23Sept.13
‖Westwood L. 14 F. 6Apr.14
Weyland John, 8 F. 1Mar.09
Whaley Robert, 14 Dr. 22Apr.13
Wharam Wm. 94 F. 21Feb.83
Wheatley Wm. 39 F. 19May09
‖Wheatley E. 5 Line K. G. L. 26Apr.14
Whimster J. Sicilian R. 5Aug.13
Whitaker T. L. 34 F. 27July16
White Henry, 5 F. 2Aug.10
—— Wm. 24 Dr. 1Aug.14
—— William, 17 F. 11Aug.99
—— George, 36 F. 13May13
—— C. Elliott, 4 F. 31Oct.99
—— John G. 73 F. 17Sept.82
—— Thomas, 79 F. 8Dec.09
—— Daniel, 60 F. 28Sept.12
—— Daniel, 1 Pro. B. of Mil. 30Mar.14
—— William, 90 F. 24July19
—— Tho. 6 Gar B. 28Aug.07
Whiteford John, 13 F. 8Aug.13
—— F. John, 84 F. 25Nov.09
Whitehead Wm. 38 F. 13Apr.15
Whitfield Wm. 62 F. 13Apr.14

Digitized by Google

Whitfield Fran. 21 F. 21May01
Whitaey John, 90 F. 19Oct.09
Whitby Wm. 1 Pro. B. of Mil.
Whyte Thomas, 17 F. 29Dec.07
Wickham Rich. S. 1 W.I.R. 11Ap.16
Widenham J. A. 40 F. 24Feb.14
Wigley G. J. 69 F. 25Mar.10
Wigmore H. W. 2 Gar. B. 13July14
Wigton James, 9 F. 28Sept.08
Wilder James, 35 F. 9Dec.13
Wilkins Jackman, 46 F. 6July02
Wilkins Geo. 35 F. 1Sept.14
Wilkins Wm. 1 Gar. B. 30Dec.12
Wilkinson S. H. 5 F. 28May
Wilkinson H. 40 F. 19do.
Wilkinson John, 88 F. 25Dec.13
——— T. 3 Gar. B. 22Dec.14
Willes Wm. G. 45 F. 19Dec.16
Williams George, 8 F. 18June09
——— Robert, 28 F. 28Jan.08
——— John, 34 F. 23Oct.13
——— Chs. 63 F. 29May17
——— J. M. 88 F. 17May15
——— Wm. 60 F. 9Dec.14
——— H. M. 90 F. 26Sept.05
——— W. N. 14 F. 28June15
——— E. E. 21 F. 28Apr.15
——— C. Chass. B. 30July09
Williamson T. P. 1 F. 24Aug.15
——— H. W. 67 F. 6Mar.17
Willington J. 8 Gar. B. 6Feb.08
Wilson George, 24 F. 18Nov.16
——— Henry, 37 F. 29Apr.18
——— Charles, 56 F. 7May
Wilson Thomas, 56 F. 4Feb.07
——— Thomas, 56 F. 6Feb.18
——— George, 58 F. 16Nov.15
——— John, 64 F. 4Mar.06
——— Henry, 97 F. 16May15
——— William, 98 F. 18Sept.81
——— J. F. 4 Ceyl.R. 10June11
Wily W. H. 83 F. 30Dec.12
Wimboult E. G. 15 F. 7Dec.99
Winckelman H. Wag.T. 9Dec.13
Winckworth J. 78 F. 22Feb.16
Winder Wm. 85 F. 25Apr.15
Windsor Edward, 69 F. 12Apr.07
Wingate John, 31 F. 15Apr.13
Winslow J. F. W. 41 F. 14Dec.09
Winton James, 17 F. 27Oct.99
Wisdom John, 17 F. 10Dec.07
Wishart Alex. 42 F. 9July12
Witton Geo. 2 Prov. B. of Mil.
Wollaston Tho. Strathaven's C. 4Apr.83
Wolseley Cle. 100 F. 1Nov.14
Wood Fred. 11 Dr. 14June03
Wood James, 18 F. 23Oct.08
——— William. 63 F. 29Aug.11
——— George, 98 F. 9Dec.13
——— Russell, 67 F. 13Oct.81
——— John M. 90 F. 8Sept.14
——— T. O. Steel's C. 30Nov.06
Woodcock Tho. 4 D. G. 2Apr.12
Woodford Tho. 14 F. 7Dec.14
Woodhouse R. 83 F. 3June12
Woods William, 6 Dr. 28Dec.09
——— William, 15 F. 9Apr.18
Woolhouse Edw. 24 F. 26June17
Woombwell H. 1 F. G. 3July16
Woore Thomas, 68 F. 3Feb.05
Worsley George, 39 F. 21Mar.05
——— Edmund, 60 F. 14Sept.13
Worsley J. T. 45 F. 20Oct.13
Wray H. Boyd, 40 F. 10Sept.
Wrey W. Long, 19 Dr. 22Aug.14
Wright Thomas, 14 F. 3Feb.08
——— John, 27 F. 10Sept.13
——— Nath. 56 F. 13June01
——— William, 81 F. 3Aug.85
——— Edward, 35 F. 13Aug.09
Wright Wm. RifleBr. 20July15
Wright W. 2 Gar. B. 25May14
Wrighte William, 3 F. 26do.
Wrixon Nich. 10 F. 13May13
Wyatt Herbert, 1 F. 17June
Wykerd Chs. L. 83 F. 28Apr.14
Wynter W. R. 22 Dr. 18Dec.05
Yeaman James, 36 F. 26June09
Yelverton Barry, 39 F. 27Sept.23
Yonge Weston, 24 F. 19Oct.15
Young Henry, 3 F. 14Dec.
——— Alexander, 5 F. 2Sept.08
——— Rob. 24 F. 6Sept.14
——— Alexander, 30 F. 6Oct.03
——— Brooke, 8 F. 6Aug.13
——— Henry H. 21 F. 28Nov.06
Young James, 51 F. 25May
Young Jas. Wm. 36 F. 17July17
——— William, 96 F. 11May13
——— Jas. R. 1 W.I.R. 14Dec.16
——— John, 60 F. 27Apr.81

The Cornets, 2d Lieuts. and Ensigns, on Half-pay, will be published in a subsequent Number.

Digitized by Google

By Authority.

THE ARMY LIST,

FOR

APRIL, 1821.

FIELD-MARSHALS.

His Royal Highness FREDERICK, DUKE OF YORK, *K. G.* and *G. C. B.* 10 February, 1793—Commander in Chief of all His Majesty's Forces, 29 May, 1811—Colonel of the Grenadier Guards, 5 September, 1805, and Colonel in Chief of the 60th (or Royal American) Regiment of Foot, 23 August, 1797.

His Grace ARTHUR, DUKE OF WELLINGTON, *K. G.* and *G. C. B.* 21 June, 1813—Colonel of the R. Regt. of Horse Guards, 1 Jan. 1813.—Colonel in Chief of the Rifle Brigade, 19 Feb, 1820—Governor of Plymouth—and Master Gen. of the Ordnance.

His Royal Highness ERNEST, DUKE OF CUMBERLAND, *K. G.* and *G. C. B.* 26 November, 1813—Colonel of the 15th (or King's) Regiment of Light Dragoons, 28 March, 1801.

His Royal Highness ADOLPHUS FREDERICK, DUKE OF CAMBRIDGE, *K. G.* and *G. C. B.* 26 Nov. 1813—Colonel of the Coldstream Guards, 5 Sept. 1805.

His Royal Highness WILLIAM FREDERICK, DUKE OF GLOUCESTER, *K. G.* and *G. C. B.* 24 May, 1816—Colonel of the Third Foot Guards, 26 May, 1806.

His Royal Highness LEOPOLD GEORGE FREDERICK, PRINCE OF SAXE COBURG OF SAALFELD, *K. G.* and *G. C. B.* 24 May, 1816.—Colonel of the 5th (or the Princess Charlotte of Wales's) Regiment of Dragoon Guards, 18 October, 1816.

GENERALS.

1798. 12 October.

C. *Mar. of* Drogheda, *K. St. P.* 18 Dr.

1798. 1 January.

W. *Earl* Harcourt, *G. C. B.* 16 Dr. *Gov. of Portsmouth*

H. *Earl of* Carhampton, *M. P.* 6 D. G.

1801. 1 Jan.

F. Buckley, *Gov. Pendennis Cas.*

Richard Grenville, 23 F.

1802. 29 April.

Sir R. Abercromby, *G. C. B.* 75 F. *Gov. of Edinburgh Castle*

James Coates, 2 F.

Sir Alured Clarke, *G. C. B.* 7 F.

1803. 25 September.

Sir S. Hulse, 62 F. *Gov. Chelsea Hosp.*

Sir James Stewart. *Bt.* 2 Dr.

C. Lister, 45 F. *Gov. Landguard Fort*

Alex. *Earl of* Balcarres, 63 F.

C. *E. of* Harrington, 1 Life Gds. *Governor of Windsor*

Nisbett Balfour, 39 F.

E. Stevens, 8 F.

Fra. *Marq. of* Hastings, *K. G. & G. C. B.* 27 F. *Constab. of the Tower of London. Gov. Gen. and Commander in Chief in the East Indies*

1808. 25 April.

Sir Henry Johnson, *Bt. G. C. B.* 5 F. *Gov. of Ross Castle*

J. W. T. Watson, *from* late 2 R. Vet. Bn.

1809. 25 October.

R. Donkin

James Balfour, 83 F.

Sir James Duff, *Kt.* 50 F.

H. *E. of* Mulgrave, *G. C. B.* 31 F. *Gov. of Scarborough Castle*

1812. 1 January.

Sir P. Æ. Irving, *Bt. from* late 3 Royal Vet. Bn.

Geo. *Lord* Harris, *G. C. B.* 73 F.

Richard Vyse, 3 D. G.

W. *Earl* Cathcart, *K. T.* 2 L. G.

Sir Ban. Tarleton, *Bt. G. C. B.* 8 Dr. *Gov. of Berwick*

Sir H. Dalrymple, *Bt.* 57 F. *Gov. of Blackness Castle*

Gordon Forbes, 29 F.

Oliver De Lancey, 17 Dr.

Sir A. Farrington, *Bt.* R. Art.

J. W. *E. of* Bridgewater, 14 Dr.

W. Maxwell, *from* 3R. Vet. Bn.

G. *E. of* Pembroke, *K. G.* 6 Dr. *Governor of Guernsey*

J. *Earl of* Chatham, *K. G.* 4 F. *Gov. of Gibraltar*

Alexander Cambell, 32 F.

William Morshead, 31 F.

Francis Dundas, 71 F. *Governor of Dumbarton Castle*

Alexander Ross, 59 F. *Gov. Fort George*

F. *Visc.* Killmorey, 86 F.

Henry Pigot, 82 F.

1813. 4 June.

Sir G. Nugent, *Bt. G. C. B. M. P.* 6 F. *Gov. of St. Maws*

John Barclay, late of Roy. Mar.

Sir Wm. Keppel. *G. C. B.* 67 F.

John *Ld.* Hutchinson, *G. C. B.* 18 F. *Gov. Stirling Castle*

J. Hamilton

Alex. L. Hay

Sir Chas. Hastings, *Bt.* 12 F.

Robert Manners, 30 F.

Wm. Loftus, *from* 24 Dr. *Lieut. of the Tower*

Oliver Nicolls, 66 F.

Rt. Hon. Sir Geo. Hewett, *Bt. G. C. B.* 61 F.

1814. 4 June.

Philip Martin, R. Art.

John Adolp. Harris, *from* 60 F

Wm. John Arabin, late of 2 L. G.

Sir George Don, *G. C. B.* 36 F. *Lieut. Gov. of Gibraltar*

J. F. *Lord* Howden, *G. C. B. & K. C.* 43 F.

Lord Charles Fitz Roy, 48 F.

Napier Christie Burton, 60 F.

Richard Rich Wilford, 7 Dr. G.

Digitized by Google

Edward Morrison, 13 F. *Gov. of Chester*
Sir Charles Asgill, *Bt.* 11 F.
Thomas Garth, 1 Dr.
James, *Earl of* Rosslyn, *G.C.B* 9 Dr.
Andrew Cowell, *fm.* Coldst. G.
Jos. Dusaux
Sir Geo. Beckwith, *G.C.B.* 89 F.
Thos. Roberts, of late 111 F.
Geo. Js. *Earl* Ludlow, *G. C. B.* 38 F. *Lt. Gov. Berwick*
Rd. *Earl of* Cavan, *K. C. B.* 58 F. *Gov. of Calshot Castle*
Sir D. Baird. *Bt. G. C. B.* 4 *K.C.* 24 F. *Gov. of Kinsale. Com. of the Forces in Ireland*
Hon. F. St. John, *M. P.*
Lord C. H. Somerset, 1 W. I. R. *Gov. of the Cape of G. Hope*
John Despard, *from* 5 W. I. R.
Wm. Wemyss, *M. P.* 93 F.
1814.
His Roy. Highness W. F. H. *Hereditary Prince of Orange, G. C. B.*
1819. 12 August.
Hon. Rob. Taylor, 5 D. G.
Geo. Milner, *from* 8 F. G.
G. *Marq. of* Huntly, *G.C.B.* 1F.
Hon. E. Finch, *M.P.* 22 F.
Isaac Gascoyne, *M.P.* 54 F.
D. D. Wemyss, *from* 16 F. *Gov. of Tynmouth*
Hon. John Leslie Cuming, *from* Gren. G.
Henry Wynyard, 46 F.
Duncan Campbell, 91 F.
Thomas Grosvenor, 65 F.
John Calcraft, *fm.* Coldst. G.
John, *Earl of* Hopetoun, *G.C.B.* 42 F.
J. *Lord* Forbes, 21 F.
Henry, *M. of* Anglesey, *K. G.* 4 *G. C. B.* 7 Hussars
Sir John Doyle, *Bt. G. C. B.* 4 *K.C.* 87 F. *Gov. of Charlemont*
Sir R. Brownrigg, *Bt. G.C.B.* 9F.
William Knollis, *from* 3 F. G. *Lt. Gov. of St. John's*
Hon. Edm. Phipps, *M.P.* 60 F.
William Cartwright, 1 D. G.
Sir Baldwin Leighton, *Bt. from* 1 G. Bn. *Gov. of Carrickfergus*
J. Coffin, from New Bruns. F.
John Murray
Sir C. Green, *Bt.* 37 F.

LIEUTENANT-GENERALS.

1805. 1 January.
Henry Read, late of 1 L. G.
1808. 25 Apr.
Wm. Thornton, late of 1 F. G.
F. *Baron* Hompesch
1809. 25 October.
R. N. Hopkins, late of 32 F.
1810. 25 July.
Sir T. Blomefield, *Bt.* R. Art.
Gother Mann, R. Eng. *Inspect. General of Fortifications*
John Pratt, *from* late R. Ir. Art.
Jos. Champagne, 17 F.
Sir Harry Calvert, *Bt.* 4 *G.C. B.* 14 F. *Lt. Gov. Chelsea Hosp.*
G. Cockburn
Edw. Dunne
J. Drummond
W. Dowdeswell, *from* 60 F.
Sir A. Mackenzie, *Bt. from* 36 F.
Geo. Moncrieff, *fm.* late Cape R.
T. Meyrick, *from* 21 F.
T. *Ld.* Lynedock, *G. C. B.* 90 F.
Sir Charles Crauford, *G. C. B.* 2 D. G. *Lt. Gov. Tynmouth and Cliff Fort*
G. H. Vansittart
Hon. Charles Fitz Roy, 25 F.
Francis Hugonin, 4 Dr.

1811. 4 June.
F. *B.* Dreschel, h.p. late 6 Leg.
C. *Count* Linsingen, *K. C. B.* h. p. late Germ. Leg.
John Spens
William Scott
Robert Tipping
A. Campbell, late Bengal. Fen. *Lieut. Gov. Fort Augustus*
Alexander Trotter
Fra. Fuller, *from* 59 F.
Sir James Affleck, *Bt.* 16 Dr.
Geo. Vaughan Hart, *M.P. from* 75 F. *Gov. of Londonderry and Culmore*
George Warde
Rt. Hon. Sir T. Maitland, *G.C.B.* 10 F. *Gov. and Commander of the Forces in the Mediterran.*
Richard Bright, late R. Mar.
Sir Hildebrand Oakes, *Bt. G.C.B.* 52 F. *Lieut. Gen. of the Ord.*
M. Archdall, *M.P. from* 12 Dr. *Lt. Gov. of the Isle of Wight*
Sir J. C. Sherbrooke, *G.C.B.* 33F.
Sir G. Drummond, *G.C.B.* 88 F.
James Wharton, *from* 21 Dr.
Sir William Payne, *Bt.* 12 Dr.
Hon. Edward Bligh
Wm. *Earl* Craven
Ld. W. Bentinck, *G.C.B. M.P.* 11 Dr.
Edm. *E. of* Cork
Hon. Hen. Geo. Grey, 13 Dr.
Hon. Sir Edward Paget, *G.C.B.* 28 F. *Capt. of Cowes Castle Gov. and Comm. of the Forces in Ceylon*
Sir B. Spencer, *G. C. B.* 40 F. *Governor of Cork*

1812. 1 January.
Stap. *Ld.* Combermere, *G.C. B.* 3 Dr. *Gov. of Sheerness*
Samuel Dalrymple, *from* 3 F. G.
Rowland, *Lord* Hill, *G. C. B.* 33 F. *Gov. of Hull*
Hon. Wm. Stapleton
Denzil Onslow
Sir John Murray, *Bt.* 56 F.
William Twiss, Royal Engineers
Hon. Charles Hope, *from* 60 F.
Sir Geo. Pigot, *Bt.*
F. Maitland, 1 Cey. R. *Gov. of Gren.*
Martin Hunter, *from* 104 F.
R. *Earl of* Donoughmore
W. Carr, *Ld.* Beresford, *G.C. B.* 69 F. *Governor of Jersey*

1813. 4 June.
G. *E. of* Dalhousie, *G.C.B.* 96 F. *Gov. and Commander of the Forces in North America*
Thomas Baker
G. *Baron* De Hochepied, *from* late 102 F.
Sir Js. Erskine, *Bt. from* 2 D. G.
Henry Williams
F. *Marq.* Conyngham, *K.St.P.*
Hon. Sir A. Hope, *G.C.B. M.P.* 47 F. *Lt. Gov. of Edmb. Castle*
J. Fraser, *fm.* Royal York Rang.
Peter Heron
T. Peter, from Can. Fen.
J. Ramsay, *from* Chas. Brit.
Sir J. D. Broughton, *Bt.*
Wm. Dyott, *from* 25 F.
Sir R. C. Ferguson, *K. C. B. M.P. from* Sicilian Reg.
Sir R. Macfarlane, *K.C.B. from* late 97 F.
Sir S. Auchmuty, *G. C. B.* 76 F.
John G. Crosbie
Edw. Stack
Hon. J. Brodrick
Sir Henry Warde, *K.C.B.* 68 F. *Gov. and Comm. of the Forces in the Leeward Islands*
James Durham
Hon. D. Leslie, *from* 48 F.
John M. Kerr, *fm.* 5 R. V. Bn.
Tho. Scott, *from* 94 F.
Matthew Baillie
Sir Hilgrove Turner, *K.C.* 18F.
Christopher Chowne, 76 F.
Hon. W. M. Maitland
J. Gordon Cuming
Hon. John Crewe
Hon. Sir G. L. Cole, *G. C. B. M.P.* 34 F. *Gov. of Gravesend & Tilbury Fort*
Sir G. Bromhead, *Bt.*
Quin John Freeman, *from* 16 F. *Dep. Bar. Mast. Gen. in Ire.*
George, *Earl of* Granard
Stafford Lightburne, *from* 38 F.
Francis Moore
Robert, *Visc.* Lorton
Sir W. H. Clinton, *G.C. B. M.P.* 56 F.
Hon. Sir W. Stewart, *G.C.B.* Ridc Brigade
1814. 4 June.
F. T. Hammond
Sir J. Hamilton, *Bt.* 9 Cey. Reg. *Gov. Duncannon Fort*
R. D. Blake
R. Douglas, Roy. Artill.
Hon. Robert Meade, *from* 31 F.
Sir W. Houstoun, *K. C. B.* 90 F.
J. Prince, *from* 6 Dr.
Geo. Michell
Sir T. Hislop, *Bt. G.C. B. from* late 7 F.
J. Macleod, *Roy. Artil. D. A. G.*
A. Dirom, *from* 44 F.
A. L. Layard, *fm.* 2 R. V. Bn.
T. *Earl of* Elgin
David Hunter
J. *Lord of* Breadalbane
John Slade, *from* 1 Dr.
W. Spencer
Samuel Graham, *from* 27 F. *Dep. Gov. of Stirling Castle*
J. Montgomerie, *M. P.* 74 F.
F. A. Wetherall, *from* Nova Scotia Fen.
J. D. Arabin, *fm.* late R. Irish Art.
W. Buchanan, do.
Hon. Sir W. Lumley, *K. C. B. from* R. W. In. Rang.
J. T. H. Elwes
Sir Moore Disney, *K.C.B.* 15 F.
J. M'Kenzie
A. G. Stirling
Wm. Thomas, *from* 3 Ceyl. R.
J. Michel
F. Bar. Decken, h.p. late Ger. L.

Digitized by Google

John Ramsey, Royal Artillery
Christopher Darby, *from* 54 F.
W. Wilkinson, *from* 30 F.
Sir R. T. Montresor, *K.C.B. from* 18 F. *s.*
C. Stevenson
J. Hodgson, *from* 3 Garr. Bn.
R. T. Nelson
N. Nepean
James Taylor, *from* 12 F.
Sir W. Nightingall, *K.C.B. M.P.* 49 F.
Jas. Hay, *from* 2 Dr. G.
William Cockell, *from* 5 F.
Richard Bingham, *from* 3 F.
John Lee
Sir H. Clinton, *G.C.B.* 3 F.
James Robertson
E. W. L. Popham
James G. Dunlop, *M.P. from* 59 F.
Sir F. G. Maclean, *Bt. fm.* 37 F.
Walter Ker
Sir A. Campbell, *Bt. KCB.* 80 F. *s. Gen. in the East Indies*
Sir H. F. Campbell, *K. C. B. from* Gren. Gds.
W. Burnett
Cha. W. Vane *Lord* Stewart, *G. C. B.* 10 Hussars

1819. 12 August.

John Smith, Royal Artil.
William Cuppage, do.
Thomas Seward, do.
Francis Laye, do.
Bayly Willington, do.
J. Croker
L. B. Wallis
J. Hope, 92 F.
George Meyricke
Sir Alan Cameron, *K.C.B.* 79 F.
Andrew, *Ld.* Blayney, *fm.* 89 F.
Hon. S. Mahon, *M. P.* 7 D. G.
John Sullivan Wood, 8 Dr.
F. *Baron* Rottenburg, *Kt. from* late Roll's Regt.
Hon. Sir C. Colville, *G.C.B. from* late 94 F. *s.*
F. Cha. White, *from* Gren. Gds.
Gore Browne, 44 F.
L. Lindenthal, *K. C. from* 97 F.
R. Coghlan
Sir H. Fane, *K. C. B.* 4 Dr. G.
Sir Robert Bolton, *Kt.* 13 Dr.
Sir Geo. Anson, *K.C. B. M.P. from* late 23 Dr.
K. A. *Ld.* Howard of Effingham, *G.C.B.* 70 F.
T. R. Charleton, *from* Royal Art.
Sir H. de Hinuber, *K. C. B.* h.p. late Germ. Leg.
Sir Henry Bell, *K. C. B.* Comm. in Chief of R. Mar.
Tho. Strickland, late of R. Mar.
Tho. *Ld.* Hartland, late of 9 Dr.
Sir J. S. Maxwell, *Bt.*
W. T. Dilkes, *from* 3 F. G.
H. Rudyerd, *from* R. Inv. Eng.
Sir John Oswald, *K. C. B.* 35 F.
Wm. Doyle, *from* 62 F.
John Hatton, *from* 66 F.
Pinson Bonham, *from* 69 F.
Sir Wm. Anson, *K. C. B. fm.* Gren. Gds.
Sir Edw. Howorth, *K.C.B.* R. Art.
J. Dorrien, R. Reg. of H. Gds.
T. Desbrisay, *from* R. Artillery
Charles Terrot, do.
Wm. Fyers, R. Eng.
Robert Winter, late of R. Mar.

MAJOR-GENERALS.

1790.—28 April.

Geo. Morgan, late of Coldst. Gds.

1794. 3 October.

Wm. Fawcett, *Gov. of Limerick*

1796. 3 May.

Wm. M. Richardson, *Gov. of North Yarmouth*

1798. 18 June.

W. G. Strutt, *Gov. of Quebec*

1801. 1Jan.

Steph. Poyntz, late of 1 L. G.

1802. 29 April.

Hay Ferrier, *Lt. Gov. Dunbarton*

1810. 25 July.

L. Bradshaw, late of 1 L. G.
Aug. *Baron* Veltheim, h. p. late Ger. Leg.
P. L. DuPlat, h.p. late Germ. Leg.
Aug. *Baron* Honstedt, h. p. do.
S. *Baron* Low, *K.C.B.* h. p. do.
Adol. *Baron* Barsse h. p. do.
Cha. Count Alten, *G. C. B.* h. p. do.

1811. 4 June

Wm. Bentham, *from* R. Artillery
E. Stehelin, R. Art.
J. A. Schalch, *from* R. Art.
Henry Hutton, do.
J. S. Farley, *from* 68 F.
Sir Tho. Saumarez, *Kt.*
J. Jenkinson
Theophilus Lewis, Comm. Woolwich Division Royal Marines
F. Delaval
R. Williams, Comm. Portsmouth Division Royal Marines
C. Callendar, *from* 88 F.
L. Desborough, Comm. of Chatham Div. of Roy. Mar.
J. Mackelcan, *from* Roy. Eng.
J. T. Layard, *from* 54 F.
John Skinner, *from* 16 F.
Jas. Meredith, late of Roy. Mar.
R. H. Farmar do.
W. Tench, Comm. of Plymouth Div. of Royal Mar.
I. S. Saunders, *from* 61 F.
L. Maclean
G. Wilson, *from* Roy. Inv. Art.
Samuel Rimmington, do.
D. Ballingall, late of Roy. Mar.
D. Shank, *from* Canadian Fenc.
J. J. Barlow
C. Jeaffreson
William Minet, *from* 30 F.
Sir Warren M. Peacocke, *K. C.* Coldst. Gds.
Sir W. Cockburn, *Bt.*
J. Pare
W. Wald. P. Clay
Sir C. Wale, *K.C.B. from* 66 F.
John Le Couteur
R. Burne, *fm.* 86 F. *Gov. of Carlisle*
Sir John O. Vandeleur, *K. C. B.* 19 Dr.
Charles Pye, *from* 3 Dr.
Sir W. Aylett, *Kt.*
J. R. Fletcher, *from* 6 Dr.
Robert Browne, 12 Dr.
H. M. Gordon, 16 F. *Lt. Gov. of Jersey*
Alex. John Goldie, 6 D. G.
R. B. Long, 15 Dr.
Sir R. Sheaffe, *Bt. from* 49 F.
John Hughes

Alexander Duff
Sir George Airey, *Kt. from* 8 F. *Qua. Mast. Gen. in Ireland*
Sir R. S. Donkin, *K.C.B. s.*
Hon. Sir E. Stopford, *K. C. B.* 41 F.
Sir Geo. Cooke, *K.C.B.* 77 F. *s. Lieut. Gov. of Portsmouth*
Tho. J. Backhouse, *from* 47 F.
W. Eden, *from* 84 F.
F. G. *Visc.* Lake, *from* 60 F.
Sir George T. Walker, *G. C. B.* 84 F.
Richard Stovin, *from* 17 F.
K. Mackenzie
Sir J. Dalrymple, *Bt. fm.* 3 F. G.
Sir Fra. John Wilder, *Kt. fm.* 35 F
Geo. *Lord* Walsingham, 1 Dr.
Samuel Hawker, *from* 14 Dr.

1812. 1 January.

W. Raymond, late 7 R. Vet. Bn.
Terence O'Loghlin, 1 Life Gds.
Sir Geo. Murray, *G. C. B.* 72 F. *Gov. of the Roy. Mil. College.*
Sir Ja. Kempt, *G.C.B.* 81 F. *Lieut. Gov. of Fort William*
C. N. Cookson, *from* R. Art.
Wm. Johnston, R. Eng.
John Burton, *from* R. Artillery
Evan Lloyd, 17 Dr.
Mat. Sharpe
D. L. T. Widdrington
Richard Blunt, *from* 3 Foot
Henry Bayly, *from* Coldst. G. *Lt. Gov. of Guernsey*
F. S. Rebow, *from* 1 Life Gds.
G. S. Smyth, *s.*
William Guard, *from* 45 F.
Sir T. R. Dyer, *Bt. fm.* R. Yk. Ran.
Henry Conran, *from* 1 Foot
Sir W. H. Pringle, *K. C. B. M. P.* 64 F.
Philip K. Skinner, *from* 56 F.

1813. 4 June.

Gerard Gosselin
W. Alexander
Sir F. P. Robinson, *K. C. B. s.*
Cha. Campbell
A. R. Dillon
D. Darroch, *from* 36 F.
John Grey
F. Stewart, *from* 1st Ceylon Reg.
John Murray, *from* 96 F. *s.*
Arthur Aylmer
J. Mackenzie
Sir Edward Barnes, *K. C. B.* Rifle Brigade, *s.*
E. R. Cope
Phineas Riall, *from* 69 F. *s.*
Wm. Brooke, *from* 5 Dr. G.
Tho. Molyneux
G. A. Armstrong
Aug. Fitzgerald
Benjamin Gordon, *from* 80 F.
Wm. Peachy
Sir Wm. Inglis, *K.C.B. from* 57 F.
John Vincent, *from* 49 F.
G. Lewis, *from* Royal Inv. Art.
Rob. Lethbridge
Henry Procter, *from* 41 F.
J. Walker, *from* late Irish Art.
Sir W. Hutchinson, *Kt. from* 48 F.
Daniel Seddon
Geo. Rob. Ainslie, *from* 25 F.

Digitized by Google

Sir John Byng, *K. C. B. from* 4 West India Regt. *s.*
Sir T. Brisbane, *K. C. B. s.*
R. O'Donovan, 6 Dr.
C. Neville, *from* Royal Inv. Art.
Hon. T. W. Fermor, *from* 3F.G.
John Hall
Alex. Halkett, *from* 104 F.
H. Seymour
Hon. W. Fitz Roy
Sir W. Grant Keir, *Kt.*
Sir Denis Pack, *K. C. B. from* York Chass. *s. Lt. Gov. Plym.*
C. Griffiths, *from* 11 F. *Capt. of Yarmouth Castle*
Lord R. E. H. Somerset, *K. C. B. M. P. from* 21 Dr. *s.*
Hon. A. Annesley
Boyle Travers, *from* 56 F.
Edward Scott, late of 96 F.
Fred. Wm. Buller, *fm.* Coldst. G.
Sir Thomas Bradford, *K. C. B. from* 88 F.
John Granby Clay
Alex. Cosby Jackson, *from* 66 F.
G. I. Hall, *from* 7 W. I. R.
Hon. Wm. de Blaquiere
Henry Green Barry, *fm.* 15 F.
Thomas Browne, *from* 69 F. *s.*
L. de Watteville, h.p. a Reg. of I.
Sir John Lambert, *K. C. B. fm.* Gren. Gds. *s.*
Sir J. W. Gordon, *Bt. & K. C. B.* 85 F. *Quarter Master General*
Michael Head, 13 Dr.
Joseph Fuller, *fm.* Coldst. Gds.
Sir Stanley Power, *K. C. B. fm.* 32 F. *s.*
T. Gage Montresor, *from* 22 Dr.
M. C. D. Griffith, *fm.* Gren. Gds.
R. Darling, *from* 81 F. *s.*
G. Horsford, *from* 18 F.
Lachlan Macquarie, *from* 73 F.
Sir Herbert Taylor, *M. P. from* Cold. Gds. *Military Secr. to H. R. H. the Comm. in Chief*
Sir R. T. Wilson, *Kt. M. P. from* 22 Dr. *s.*
Mat. *Ld.* Aylmer, *K. C. B. from* Coldst. Gds. *Adj. Gen. in Ireland*

1814. 4 June.

Sir C. Holloway, *Kt. from* R. Eng.
John Humfrey, do.
Sir C. Imhoff, *Kt.*
G. Gordon
Archibald Steuart, *from* 1 F.
Alexander Adams, *from* 78 F.
Hon. God. Boswile, *fm.* Gren. G.
T. Norton Powlett
Sir Edw. G. Butler, *Kt. from* 87 F.
Samuel Need, *from* 24 Dr.
Edward Webber
Tho. L'Estrange
Sir T. B. Pechell, *Bt. M. P.*
William Latham, *from* 7 D. G.
C. Craven
J. Foveaux
Geo. Kin. Dana
J. Moore, *from* 40 F.
E. Baynes, *fm.* Glenc. Fen.
Jas. Stirling, *from* 42 F. *Lieut. Governor of Cork*
Sir H. M. M. Vavasour, *Bt.*
James Miller, *from* R. Inv. Art. *Insp. of Small Arms*
Wm. Geo. Dacres
Hen. R. Knight
Robert Douglass, *from* 55 F.
Sam. Venables Hinde, *fm.* 32 F.
T. Norton Wyndham, *from* 1 Dr.
Birkenhead Glegg
Hon. J. Ramsay
F. Steicher, *fm.* York Lt. Inf. Vol.
Lewis Mosheim
Sir C. Grant, *K. C. B. from* 18 Dr. *s.*
Sir Jas. Lyon, *K. C. B. fm.* 97 F. *s.*
William Gifford, *from* 43 F.
James Orde, *from* 99 F.
C. Bulkeley Egerton, *s.*
Sir T. Sidney Beckwith, *K. C. B. from* Rifle Brigade, *s.*
H. J. Cumming, 11 Dr.
Sir Cha. Phillips, *Kt. from* 44 F.
Henry Bruce, *from* 31 F.
T. Birch Reynardson
J. *Lord* Proby, *from* Gren. Gds.
Sir P. Maitland, *K. C. B. fm.* Gren. Gds. *s.*
Hon. Edward Capel, *from* do.
Sir W. Sherbian, *Bt. fm.* Col. G.
Thomas Carey, *from* 3 F. G.
G. Basil Mundy, *from* 2 F.
William Grant, *from* 82 F.
G. Johnstone, *from* 95 F.
Hon. Sir R. W. O'Callaghan, *K. C. B. from* 99 F.
Sir J. Keane, *K. C. B. fm.* 60 F.
W. H. Beckwith
Lord G. Beresford, *M. P. from* 2 D. G.
Robert Campbell
Robert Balfour, *from* 2 Dr.
Dug. Campbell, *from* 3 W. I. R.
R. Alex. Dalzell, *from* 60 F.
James Cuming, *from* 47 F.
H. Eustace, *fm.* late Eng. in Irel.
Sir Colin Halkett, *K. C. B. from* late Germ. Leg.
Sir H. E. Bunbury, *K. C. B. from* R. Newf. Fen.
Sir Hudson Lowe, *K. C. B. from* Royal Corsic. Rang. *Lt. Gen. in the Ist. of St. Helena*
Sir Fred. Adam, *K. C. B. fm.* 21 F. *s.*
Sir R. Hussey Vivian, *K. C. B. from* 7 Dr.
Sir Henry Torrens, *K. C. B.* 2 W. I. R. *Adjutant General*
Rt. Hon. Sir B. Bloomfield, *Kt. fm.* R. Art.
George Cookson, do.

1819. 12 August.

Sir John Elley, *K. C. B.* Roy. Regt. Horse Gds. *s.*
H. S. Keating, † h.p. Bourb. Reg.
Lewis Grant, 70 F.
Ld. F. Bentinck, † *M. P.* Gr. Gds.
I. Pat. Tinling, Gren. Gds.
William Douglas, 9 R. Vet. Bn.
Arthur Brooke, † 44 F.
P. Carey, h. p. 84 F.
T. W. Kerr, 9 Ceyl. Regt.
Fred. Hardyman, † 17 F.
John F. S. Smith, Roy. Art.
Henry Shrapnell, do.
John M'Nair, † 90 F.
Lemuel Warren, 27 F.
Wm. Nedham, 4 R. Vet. Bn.
Alexander Wallace, † 88 F.
Hastings Fraser, † 86 F.
R. *Ld.* Blantyre, † h. p. 8 G. B.
James Campbell, † h. p. 94 F.
Sebright Mawby, 53 F.
Edward Codd, 60 F.
R. Sewell, 89 F. *s.*
C. Amadee Harcourt, † h. p. 40 F.
George Hill, 5 F. G.
Samuel Swinton, h. p. 8 G. Bn.
John M. Mainwaring, h.p. 26 F. *s.*
Sir C. P. Belson, *K. C. B.* h. p. 56 F. *s.*
Wm. Aug. Prevost, † h. p. 67 F.
Hon. John Meade, † h. p. 45 F.
G. Pownoll Adams, h. p. 25 Dr.
Sir J. P. Dalrymple, *Bt.* h. p. Roy. Regt. of Malta
John Macleod, † 78 F.
Henry Elliot, 5 R. Vet. Bn.
Robert Kelso, 6 R. Vet. Bn.
Overington Blunden, 19 Dr.
J. N. Smyth, h. p. 8 West I. Reg. *Lt. Gov. of Scilly*
John Lamont, h. p. 99 F.
Wm. Armstrong, h. p. 2 G. B.
Sir Benj. D'Urban, *K. C. B.* John Locke, h. p. 1 Prov. Bn. of Mil.
George Wulff, R. Art. *s.*
John Taylor, † h. p. 88 F.
Robert D'Arcy, † R. Eng.
George Bridges, R. Inv. Eng.
Sam. T. Dickens, R. Eng.
George W. Dixon, R. Art.
Wiltshire Wilson, do.
Tho. Reynell, † 71 F. *s.*
Sir G. R. Bingham, *K. C. B.* 33 F.
T. Bligh St. George, † 3 R. Vet. Bn.
John Murray, † h. p. *Hon. Sir* C. J. Greville, *K. C. B. M. P.* 38 F.
Sir Lofius Wm. Otway, *Kt.* † h. p. 26 F. *s.*
Wm. Nicolay, † R. Staff Corps
Sir E. Kerrison, *Kt. † M. P.* 7 D.
A. M. K. Hamilton, 8 R. Vet. Bn.
Lionel Smith, † 65 F. *s.*
Sir G. Leith, *Bt.* 9 R. Vet. Bn.
Robert Barton, h. p. 60 F.
Wm. Patterson, h. p. 7 F. *Capt. of Carisbrook Castle*
Sir G. A. Madden, *Kt.* † h. p. Portuguese Serv.
John Wright Guise, † 3 F. G.
John Miller, *from* R. Marines
Sir C. Wm. Doyle, *Kt.* † 10 R. V. B.
J. Bathurst, † h. p. Argyll Fenc.
Paul Anderson, † h. p. 60 F.
John Dalrymple, 92 F.
Brooke Young, R. Artillery
Ld. J. Murray, h. p. Manx Fen.
Sir A. F. Barnard, *K. C. B.* Rifle Brigade, *s.*

COLONELS.

1783. 12 March.

John Yorke, *Dep. Lt. of the Tower*

1794. 1 October.

Hon. H. Dillon, late Irish Brig.

1795. 21 August.

A. Mair, 7 Royal Vet. Bn. *Dep. Gov. Fort George*

1797. 26 January.

C. Handfield, *C. Gen. of S. in Ir.*
D. Cunynghame, h. p. 82 F.

Digitized by Google

1798. 1 January.
J. F. W. Desbarres, late of 60 F.
Edward Madden, late of 15 F.
John Carnegie, late of 11 Dr.

1800. 1 January.
W. Stewart, late of 89 F.
John, Earl of Lisburne, h. p. Sheffield Regt.
J. T. Maddison, h. p. Kelso Regt.

1801. 1 January.
B. *Conni* O'Mahony, late Ir. Br.

1802. 29 April.
Thos. Brownrigg, late of 3 F.
Charles M'Murdo, late of 31 F.
H. M. Clavering, h. p. 98 F.

1803. 21 December.
H. Anderson, late of Royal Mar.

1804. 22 May.
*Sir John Burke, *Bt.* late 98 F.

1805. 1 January.
John O'Toole, h. p. Irish Br.
Robert Undacke, h. p. 104 F.
W. C. Madan, h. p. Indepen.
J. P. Lloyd, late of 10 F.

1805. 28 February.
*Sir F. J. Falkiner, *Bt.* late 100 F.

1806. 20 August.
*H. A. *Visc.* Dillon, late 101 F.

1808. 25 April.
J. Magrath, half-p. Unat.
W. T. Harwood, h. p. 19 Dr.

1809. 25 October.
F. W. Grant, *M. P.* h. p. 2 Argyll F.

1810. 25 July.
William Say, h. p. 99 F.
Hugh Baillie, h. p. Surry Rang.
Ja. Butler, *L. Gov. R. Mil. College*
Henry Cuyler, late of 46 F.
Hon. W. J. Gore, h. p. 9 F.
H. P. Thomas, h. p. R. Wag. Tr.
J. R. Broadhead, h. p. 121 F.

1811. 4 June.
Charles Brown, h. p. 96 F.

1811. 13 July.
*Sir Arch. Christie, 1R. Vet. Bn.
Comm. Gen. of Hosps.

1812. 1 January.
John Dick Burnaby, late of 1 F. G.
T. Mellor, h. p. Camb. Rang.

1813. 4 June.
Hon. F. G. Howard, *M. P.* h. p. 9 G. Bn.
C. *Baron* Decken, h. p. For. Vet. Bn.
Edw. Drummond, late of 86 F.

1814. 4 June.
A. H. Pye, h. p. 10 W. Ind. Regt.
D. Q. M. Gen. in Jamaica
John Graham, h. p. Cape Reg.
J. Shaw, h. p. 15 G. Bn.
Richard Pigot, h. p. 21 Dr.
*Sir J. Wardlaw, *Bt.* late of 4 W. I. R.
James Watson, † 14 F.
George Ramsay, R. Art.
John Lemoine, † do.
Spencer C. Parry do.
John Rowley, Royal Eng. *Dep. Insp. Gen. of Fortificat.*
Augustus De Butts, R. Eng.
Martin C. Cole, R. Marines
Roberts Evans, R. Art.
Laun. Holland, h. p. 134 F.
R. Bourke, † h. p. Lowenstein's Levy
R. Harry Foley, R. Marines
Hon. Patrick Stuart, *Insp. Field Off. of Mil. in Ion. Isl.*
J. T. F. *Ld.* Muskerry, † 38 F.
G. W. Phipps, *Roy. Milit. Acad. at Woolwich*
Wm. Miller, Royal Art.
Hon. H. Brand, † Coldst. G.
J. S. Barns, † 1 F.
James Graves, 18 F.
Joseph Gubbins, h. p.
‖‖*Hon.* Wm. G. Harris, † h. p. Bourbon Regt.
*Sir H. Douglas, *Bt.* † h. p. York Rang.
G. D. Robertson, † h. p. 89 F.
John Nugent, † h. p. 38 F.
Wm. Chabot, h. p. 50 F.
Wm. Binks, R. Marines
*Sir Patrick Ross, 75 F.
D. Walker, 88 F.
Theoph. Pritzler, † 13 Dr.
J. G. P. Tucker, late of 3 W. I. R.
C. Turner, † h. p. R. W. I. Rang.
Montagu Burrows, 64 F.
Hon. A. P. Upton, † *M. P.* G. Gds.
*Sir John Cameron, *K. C. B.* 9 F.
S. Huskisson, 67 F.
George Salmon, R. Art.
H. Monckton, 72 F.
C. *Visc.* Petersham, h. p. 3 W. I. R.
‖‖Francis Hepburn, † 3 F. G.
John Maister, h. p. 34 F.
Hon. Geo. Murray, *from* 2 L. G.
‖‖Henry Askew, † Gren. Gds.
Henry Darling, h. p. 8 Gn. Bn.
Wm. Stewart, † h. p. 40 F.
W. H. Rainsford, 89 F.
‖‖*Hon.* Wm. Stuart, † Gren. Gds.
Jasper Nicolls, † h. p. 14 F. *Qua. Mas. Gen. East Indies*
S. Brown, h. p. York L. I. Vols.
Dep. Qua. Mast. Gen. in Irel.
D. Herbert, h. p.
Henry Cha. Darling, h. p. Nova Scotia Fenc.
John Ross, † h. p. 66 F. *Comm. in the Isle of Wight*
Hon. H. King, † h. p. 5 F.
‖‖*Hon.* A. Abercromby, † Coldst. Gds.
Wm. Thornton, † h. p. 85 F. *Dep. Ad. Gen. in Ireland*
*Hon. Sir R. Le Poer Trench, *K. C. B.* 74 F.
Rob. Wright, Roy. Art.
Joseph Maclean, do.
John Harris, do.
‖‖*Sir George Adam Wood, *Kt.* † R. Art. *Aide de Camp to The King*
Rich. Dickinson, Royal Art.
Hen. Tolley, † 16 F.
J. Macdonald, † h. p. 1 Garr. Bn. *Deputy Adj. Gen.*
*Sir Cha. Pratt, *K. C. B.* 5 F.
N. Blackwell, † h. p. 62 F.
D. Stewart, † h. p. 96 F.
Hon. J. B. O'Neill, Coldst. G. *MP.*
A. M'G. Murray, h. p. 4 Ceylon Regt.
Hon. G. A. C. Stapylton, h. p. 45 F.
Anthony Salvin, *Insp. F. O. of a Recruiting District*
Anthony Walsh, h. p.
Le C. de Nacquard, late Royal For. Art.
William Johnston, † 68 F.
Francis Newbery, h. p. 24 Dr.

Pat. Doherty, † late of 13 Dr.
Richard Buckby, h. p. 58 F.
Rt. Stewart, late R. I. Art.
Lewis Davies, † h. p. 86 F.
A. Armstrong, late R. I. Art.
Sampson Freeth, *Insp. Field Of. of a Rec. Dist.*
John Buckland, h. p. 53 F.
Jos. Lambrecht, h. p. Roy. Mar.
Francis Sherlock, 4 D. G.
D. F. Blommart, h. p. 52 F.
Benj. W. Ottley, 70 F.
‖‖Joseph Straton, † 6 Dr.
Edw. Copson, † 3 F.
*Sir Edw. Blakeney, *K. C. B.* 7 F.
Jas. C. Dalbiac, 4 Dr.
*Sir Alex. Bryce, † R. Eng.
Fra. Burke, h. p. Lowenstein's Levy
J. P. Coffin, † R. Staff Corps
*Sir John Maclean, *KCB.* h. p. 27 F.
Geo. B. Fisher, R. Art.
James Home, late of R. Mar.
*Sir Rich. D. Jackson, *K. C. B.* R. Staff Corps. *Dep. Q. M. G.*
‖‖*Sir N. Campbell, *Kt.* † h. p. Corsican Ran.
‖‖*J. E. of* Portarlington, late of 23 Dr.
George Molle, 46 F.
Thomas Hawker, h. p. 20 Dr.
‖‖Geo. Quentin, † 10 Dr. *Aide de Camp to The King*
Jas. Campbell, R. Mar.
A. Rottiger, h. p. late Ger. Leg.
‖‖*Sir C. Campbell, *K. C. B.* Colds. Gds.
George Mackie, † 60 F.
*Sir J. Wilson, *Kt.* † h. p. Portug. Serv.
Robert Travers, † *Insp. Fd. Off. of Militia in Ionian Isl.*
*Sir S. F. Whittingham, *Kt.* † h. p. Portug. Serv. *Aide de Camp to The King*
‖‖*Sir J. Colborne, *K. C. B.* 52 F. *Do.*
*Sir Ar. Campbell, *K. C. B.* h. p. Port. Serv. *Do.*
*Sir Thomas M'Mahon, *Bt.* 17 F. *Adj. Gen. East Indies Do.*
‖‖A. Woodford, † Colds. Gds. *Do.*
‖‖*Hon.* F. C. Ponsonby, † h. p. 22 Dr. *M. P. Do.*
C. Palmer, *M. P.* h. p. 33 Dr. *Do.*
*Sir T. Arbuthnot, *K. C. B.* 71 F. *Do.*
*Sir H. F. Bouverie, *K. C. B.* Colds. Gds. *Extra Do.*
Hon. H. A. B. Craven, h. p. *Do. Do.*
*J. *Ld.* Burghersh † h. p. 63 F. *Do. Do.*

1813.

*G. *Vis.* Forbes, *M. P.* h. p. Menteith's R. *Aide de Camp to The King* 20 June
‖‖J. C. Smyth, † R. Eng. *do. do.*
‖‖*Ld.* F. J. H. Somerset, *K. C. B. M. P.* 1 F. G. *extra do.* 28 Aug.
Rob. Pilkington, Roy. Eng. 1 Dec.

1816.

Henry Evatt, R. Eng. 11 Nov.
Wm. Hen. Ford, do. 26 do.

1817.

F. Wm. Mulcaster, h. p. R. Eng. 7 Feb.
Ld. Cha. S. Manners, † 3 Dr. *Extra Aide de Camp to The King* 6 Nov.

1819.
Sir R. C. Hill, *Kt.* † Royal Horse Gds. 1Jan.
Henry Loftus, Cold. Gds. 12Aug.
Rob. Mpncreiffe, R. Mar. do.
John Mackintosh, Roy. Mar. do.
Lewis Cha. Meares, do. do.
Sir Wm. Cox, *Kt.* h. p. Port. Serv. do.
Rob. Ellice, h. p. 101 F. do.
J. Buchan, † h. p. Port. Serv. do.
Edw. Pritchard, R. Art. do.
Thomas Francklin, do. do.
Norman Macleod, † 1 F. do.
M. Cha. O'Connell, 73 F do.
J. P. Murray, † h. p. 5 G. B. do.
James Viney, † R. Art. do.
John Bromhead, † 77 F. do.
Cosmo Gordon, h. p. 16 Gar. Bn. do.
G. E. Vinicombe, Royal Mar. do.
Sir Hugh Gough, *Kt.* † 22 F. do.
Ja. Macdonell, † Colds. G. do.
Lorenzo Moore, † 35 F. do.
A. Pilkington, † h. p. 2 Ceyl. Reg. do.
J. P. Hamilton, late of 3 F. G. do.
Bohun Shore, late of 4 D. do.
Cavendish Sturt, 39 F. do.
R. Hamilton, h. p. Limerick F. do.
Francis Dunne, 7 D. G. do.
Tho. Marlay, h. p. 1 F. G. do.
Hon. H. G. P. Townshend, *M. P.* Gr. G. do.
John Gardiner, † 6 F. do.
G. Middlemore, † *Inspec. Field Off. Rec. Dist.* do.
John H. Dunkin, † 34 F. do.
Sir William Williams, *K. C. B.* 13 F. do.
James Lomax, h. p. 60 F. do.
J. M'Combe, 14 F. do.
Cha. Waller, Royal Art. do.
Jos. W. Morrison, † h. p. Sicilian Regt. do.
J. Maitland, h. p. 103 F. do.
Jas. W. Sleigh, † 11 Dr. do.
Alex Nesbitt, *Dep. Qua. Mas. Gen. in the Mauritius* do.
W. G. Davy, † h. p. 7 G. B. do.
C. W. Maxwell, † h.p. 21 F. do.
C. Ashworth, † h. p. Port. Serv. do.
Robert Beevor, Roy. Art. do.
Arch. Campbell, † 6 F. do.
Mark Napier, h. p. 90 F. do.
John Wardlaw, 76 F. do.
Wm. Aug. Johnson, h. p. 3 Ceylon Regt. do.
Jonathan Yates, 49 F. do.
W. Armstrong, h. p. Nova Scotia Fenc. do.
James Kearney, 2 D. G. do.
Edw. Jn. O'Brien, h. p. Princess Charl. of W. Fenc. *As. Adj. Gen. in Ireland* do.
John Cook, h. p. as an *Insp. Fd. Off. Rec. Dist.* do.
T. Foster, h. p. 3 Gar. Bn. do.
J. D. Morgan, *Insp. Field Off.* do.
Sir H. St. Paul, *Bt.* h. p. 3 F. do.
J. Le Mesurier, h. p. 17 F. do.
Hon. J. Ramsay, h. p. Canadian Fenc. do.
John Fred. Browne, † 98 F. do.
Jas. Alex. Farquharson, 95 F. do.
Robert Owen, h. p. 3 Gar. Bn. *Ast. Qua. Gen. Ireland* do.
Amos Godsil Rob. Norcott, † Rifle Brigade 12Aug.
Geo. Evans, h. p. R. Afr. Cor. do.
Charles Bruce, † h. p. 39 F. do.
J. F. Fitz Gerald, † 60 F. do.
Jas. Shortall, late R. Ir. Art. do.
Richard Legge, do. do.
Robert Crawford, h. p. 73 F. do.
Alexander M'Leod, † 59 F. do.
C. Tudor, 1 R. Vet. Bn. do.
James Erskine, † 48 F. do.
Arthur B. Clifton, † 1 Dr. do.
W. Marlay, R. Staff Corps do.
William Stewart, 3 F. do.
Wm. C. Eustace, † Gren. Gds. do.
M. *Ld.* Greenock, † *Assist. Qua. Master Gen.* do.
F. Griffiths, Royal Art. do.
Neil M'Kellar, † 1 F. do.
Wil. T. Edwards, 17 F. do.
Effingham Lindsay, 22 F. *Dep. Adj. Gen. Isle of France* do.
A. Mackenzie, h. p. York L. I. V. do.
Sir Arch. Christie, 1 R. Vet. Bn. *Comm. Gen. of Hosp.* 1Nov.

LIEUTENANT-COLONELS.

1791.
Sir A. Cathcart, *Bt.* h. p. 73 F. 15Aug.

1793.
Rich. Temple, h. p. 87 F. 19Feb.
Hon S D Strangways, hp. 76 F. 22Aug.

1795.
A Browne, *Lt. Gov. of Kinsale* 12 O.

1794.
F. Downman, R. Inval. Art. 1Mar.
Evelyn Anderson, h. p. 85 F. do.
C. Martin, late R. Inv. do.
Peter Daly, late 4 R. Vet. Bn. do.
Gov. of Galway do.
H. Ditmas, late R. Inv. do.
Went. Serle, h. p. 106 F. 19May

1795.
H. Haldane, R. Inv. Eng. 15Apr.
Mungo Paumier, h. p. 108 F. 18.
J. Drinkwater, *late Com. of Acc.* do.
Edw. Hill, late R. Marines 16do.
Geo. Duke, h. p. 65 Foot 30Dec.

1796.
Francis Erskine, h. p. 99 F. 9Jan.
Redmond Browne, h. p. 5 Dr. 3May
J. O'Hara, h. p. Canal. Fen. do.

1798. 1 January.
Ninian Imrie, h. p. 129 F.
J. B. Wemyss, h. p. Unat.
Mal. Macneil. Ret. Inv.
Hugh Dawe., late of R. Mar.
Moles. Phillips, h. p. R. Mar.
Francis Seymour, h. p. 87 F.
Tho. Frederick, h. p. 84 F.
Dan. Paterson, Ret. Invalids, *Lieut. Gov. of Quebec*

1800. 1 January.
W. C. *Fisc.* Clermont, h. p. Unat.
W. *E. of* Lonsdale, *K. G.* hp. 84 F.
Hon. G. Carnegie, h. p. 110 F.
Hon. Robert Clive, h. p. 110 R.
Philip Walsh, h. p. Ir. Brigade
James Fra. Bland, h. p. 107 F.
J. C. Tufnell, h. p. Unat.
Cha. Newton, h. p. 134 F.
W. Booth, Royal Invalid Eng.
D. Gordon, late Royal Invalids
F. Deschambault, h. p. 109 F.

1801.
Hon. L. H. Hutchinson, hp. 19 F. 1Jan.
Geo. Hen. Mason, h. p. 109 F. 1Jan.
Alexander Colston, do. do.
John Grey, h. p. York Fen. do.
Hon. J. Creighton, *Gov. Hurst Ca.* do.
T. Le Forestier, h. p. Cha. Bri. 25Ap.
A. Loraine, *Deputy Gov. Senth Sea Castle* 25June

1802. 22 April.
Wm. Bray, h. p. 7 W. I. R.
G. R. Mathewes, h. p. Unat.
John A. Casteiman, h. p. 9 F.
J. Grant, h. p. Unat.
Thomas Inglis, h. p. 126 F.

1803.
Rob. Walker, late of R. Vet. Bn. *Lt. Gov. of Sheerness* 23Sept.

1804.
C. Aug. West, late 1 R. Vet. Bn. *Lt. Gov. Landguard Fort* 3May

1805.
Hon. W. Collyear, h. p. 98 Dr. 1Jan.

1807.
H. Le Blanc, late 3 Roy. Vet. Bn. *Maj. of Chel. Hosp.* 3Feb.

1808.
John Farquharson, *Lieutenant Gov. of Carlisle* 3Mar.
William Fenwick, † *Lieut. Gov. of Pendennis Castle* 15Dec.

1809.
Ja. Cassell, late of R. Mar. 13F.
L. *Bar.* Bussche, † h. p. late Ger. Leg. 29Mar.
A. Bethune, h. p. 16 G. Bn. 25O.
Colin Dun. Graham, late Scotch Brig. *Dep. Gov. St. Maw's* do.

1810.
C. de Jonquieres, † h. p. late Ger. Leg. 7May
C. de Vogelsang, h. p. Roll's Regt. 25July
J. Dunsmure, h. p. 10 G. Bn. do.
R. Gore, h. p. York Fuz. do.
Alex. Stewart, h. p. 4 F. do.
Hon. D. G. Hallyburton, h. p. Corsican Rangers do.
Sam. Dales, h. p. Macdonald's Recruiting Corps do.
Nuttall Greene, h. p. 35 F. do.
J. *Baron* Bulow, † h. p. late Ger. Leg. 1Aug.
Rud. Bodecker, † h.p. late Ger. Leg. 22Oct.
J W. de Ulmenstein, h. p. do. 23do.

1811.
John Castle, h. p. 6 F. 10Jan.
Philip Philpot, h. p. 24 Dr. 24do.
F. de Schlutter, h. p. late Ger. Leg. 25do.
David Martin, h. p. do. 26do.
Sir Alexander Leith, *K. C. B.* h. p. 48 F. 7Feb.
Nath. Burslem, h.p. 14 F. 1Mar.
Hon. E. Acheson, † Colds. G. 6do.
John Ross, † Rifle Brig. do.
F. Rivarola, h. p. Sicil. Reg. 7do.
Sir J. Browne, *Kt.* 13 Dr. *Comm. of Cav. Dep. at Maidst.* 14do.
B. Ansley, h. p. R. Cor. Rang. 28do.
Hon. Sir R. L. Dundas, *K. C. B.* h. p. 1Apr.
Wm. Garratt, R. Inv. Eng. 1May
George Gauntlett, 62 F. 9do.
Ld. R. Manners, † *M. P.* h. p. 10 Dr. do.
Hon. H. Arbuthnot, h. p. 2 F. 9do.
Sir R. Arbuthnot, *K. C. B.* Cold. Gds. 22do.

Digitized by Google

Sir Cha. MacCarthy, bp. R.Afr. Corps, s. 30May
Guy G.C.L'Estrange,† 31 F. do.
Tho. Pearson,† 23 F. do.
Dugald Little Gilmour,† Brigade do.
Sir Cha. Sutton, *K. C. B.* h. p. Portuguese Service do.
Wm. Woodgate,† h. p. 60 F. do.
Sir G.H.B. Watt, *Kt.*† h.p. 22 F. *Dep. Adj. Gen. No. Brit.* do.
Sir J. Douglas, *K. C. B.* h. p. *D.Q.M.Gen. North Britain* do.
W.Waters,† Coldstr. Gds. do.
W. Macbean,† 54 F. do.
Sir Wm. P. Carrol, *Kt.*† h. p. Port. Serv. do.
Sir H. Hardinge, *K. C. B.* Gren. Gds. *M. P.* do.
Sir P. K. Roche, *Kt.*† h. p. do.
Sir Geo. Elder, *Kt.*† h. p. Port. Serv. do.
C. C. Patrickson,† 43 F. do.
John Campbell, qr Vet. Bn. 4 June
Henry Shadforth, h.p. 10 F. do.
Alex. Hamilton,† 30 F. do.
M. W. Lee, h. p. 96 F. do.
J. French, h. p. 121 F. do.
Rob. Lucas, h.p. York Rang. do.
Arthur Lloyd, h. p. 97 F. do.
John M. Hamerton,† h. p. 44 F. do.
John Pringle, h. p. 31 Dr. do.
Alex. Whall. Light, h.p. 25 F. do.
David Campbell, 9 F. do.
George A. Tonyn, h.p. 95 F. do.
Henry Thornton,† 40 F. do.
Andrew Davidson, 15 F. do.
Tho. Chamberlain, 8 R. Vet. Bn. do.
John Hicks,† 32 F. do.
H. Fred. Muller, h. p. 1 F. do.
Fletcher Barclay, 56 F. do.
P. J. Parry, h. p. 6 Gar. Bn. do.
David Ximines, 69 F. do.
Wm. Spearman, 2 D. G. do.
T. Weston, h. p. 14 Gar. Bn. do.
D. Colquhoun, h.p. 7 Gar. Bn. do.
Samuel T. Popham, 24 F. *Dep. Quarter Master Gen. in the Windw. & Leew. Islands* do.
William B. Reynoe, h.p. 27 F. do.
John Ross, 23 F. do.
Ja. K. Money, h. p. Armstrong's Recruiting Corps do.
S. G. Higgins, 3 F. G. do.
Rich. Payne, h. p. Hompesch's Mounted Riflemen do.
John Stafford, h.p. Bourbon R. do.
Colin J. Milnes,† 65 F. do.
Willoughby Cotton, 3 F. G. 19 do.
Jacob Brant, 83 F. do.
St. G. French, 6 D. G. 18 do.
Charles Nicol, 66 F. do.
W. Tuam, h. p. 25 Dr. *Colonel on the Continent only* do.
Sir Geo. Hen. F. Berkeley, *K. C. B.* 3 F. G. do.
John M. Nooth,† 21 F. 20 do.
Patrick Lindesay,† 39 F. do.
Sackv. Berkeley, 16 F. *Dep. Adj. Gen. Windw. & Leew. Isls.* do.
Cha. Napier,† *Insp. Field Office of Mil. in Ionian Islds.* 27 do.
Clem. W. Whithy, 1 W.I.R. 11 July
Hellier Touzel, *Insp. of Mil. in Jersey* do.
Sir Jerem. Dickson, *K. C. B. Perm. Assist. Qua. Mast. Gen.* 1 Aug.
Aug. Warburton, 85 F. 1 Aug.
Str F. Hankey, h. p. 15 F. 15 do.
Walter Symes, h. p. 80 F. 27 do.
Sir J. M. Doyle, *K. C. B.* h. p. 12 Gar. Bn. 26 Sept.
Octav. Carey,† 57 F. 30 do.
Sir T. N. Hill, *KCB.* Gr. G. 30 do.
Sir J. Campbell, *Kt.* h. p. Port. Serv. do.
Mich. M'Creagh,† h. p. do. do.
George Holmes,† 3 D. G. 10 do.
Nigel Kingscote, h. p. 56 F. 17 do.
Cha. Wade Thornton, late of R. Art. *Lt. Gov. of Hull* 4 Nov.
H. F. Cooke,† hp. 6 W.I.R. 7 do.
Henry Milling, 81 F. 21 do.
Henry King, h. p. 82 F. *Lt. Gov. of Heligoland* 31 Dec. 1812.
Fos. Coulson, late R. Ir. Art. 1 Jan.
P. Kettlewell, do. do.
Rich. Uniacke, do. do.
Rob. Thornhill, Royal Art. do.
Geo. Irving, late R. Ir. Art. do.
Wm. Smith, h. p. 50 F. do.
H. R. Fetherstonhaugh, h. p. 46 F. do.
John Watling, h.p. Port. Serv. do.
Philip Nicoll, 17 F. do.
Ponsonby Watts, h.p. Unat. do.
Molyneux Marston, h.p. 37 F. do.
Garret FitzSimons, h.p. 67 F. do.
J. H. FitzSimon, h.p. York Ch. do.
John James, late of R. Mar. do.
Robert Smyth, 18 F. do.
Francis H. Doyle, h. p. 54 F. do.
W. Belford, 3 Royal Vet. Bn. do.
Henry Yonge, h. p. 58 F. do.
William Gray, h. p. 1 F. do.
Henry Bird, h. p. 87 F. do.
Henry Westenra, 8 Dr. do.
T. Williamson, h. p. 85 F. do.
E. C. Moncrieffe, 3 Royal Vet. Bn. do.
Edward Darley, 58 F. do.
A. Mohr, h. p. Roll's Reg. do.
Henry Nixon, 44 F. do.
Wm. Haly, h. p. Nova Scotia Fenc. do.
John R. Ward,† h. p. 36 F. do.
H. Williams, h. p. 2 G. B. do.
Fra. Plunkett, late 5 Royal Ver. Bn. do.
C. Best, h. p. late Ger. Leg. do.
V. W. Hompesch, 25 F. do.
John Mansel,† 53 F. do.
Christopher Hamilton, † h. p. do.
John Daniell, *Insp. F. Off. Rec. Dist.* do.
H. Henry, 27 F. do.
W. Williams Blake, †hp. 20 Dr. do.
Edward Miles,† 89 F. do.
Hercules Renny, h. p. do.
Geo. Teesdale, 1 Dr. G. do.
George M'Gregor, 59 F. do.
John Otto Bever 10 F. do.
Fran. M. Miller,† 87 F. do.
John Shedden, h.p. 114 F. do.
H. Halkett,† h.p. late Ger. Leg. do.
Adol. *Bar.* Beck,† do. do.
F. F. Brown, h. p. 6 W. I. R. do.
Wald. Tane, late of R. Mar. do.
J. B. Savage, h. p. R. Mar. do.
George Harding, 44 F. do.
W. H. Knight Erskine, half-pay Bradshaw's Levy do.
Chris. Bird, h. p. 99 F. do.
George Jas. Reeves,† h. p. 27 F. *Lieut. Gov. of Placentia* 1 Jan.
Tho. Timins, R. Mar. do.
Mat. Mahon, h.p. R. York Rs. do.
Hon. H. Murray,† 18 Dr. 24 do.
Hon. Linc. Stanhope, 17 Dr. do.
E. J. MacG. Murray,† 8 Dr. *Dep. Adj. Gen. East Indies* do.
John M. Everard, h.p. 77 F. 23 do.
H. Austen, 90 F. 25 do.
John Hamilton, Cold. G. 30 do.
John Grey, h. p. 5 F. 6 Feb.
Edward Gibbs,† h. p. 52 F. do.
Russell Manners,† 74 F. do.
Fra. Battersby,† h. p. Glengarry Fenc. do.
Geo. Tho. Napier,† 44 F. do.
D. Barclay,† Gren. G. 28 do.
Henry W. Rooke,† 3 F. G. do.
G. Wyndham, h. p. 20 Dr. 13 Mr.
Wm. Dixon, Roy. Art. 17 do.
John Piper,† 4 F. 6 Apr.
Raymond Pelly,† 16 Dr. 23 do.
S. R. Chapman, † R. Eng. 26 do.
Sir Henry Wm. Carr, *K. C. B.* 3 F. G. 27 do.
Sir Cha. C. Broke, *K. C. B. Perm. Ass. Q. M. G.* do.
John P. Hunt,† 11 F. do.
John Rudd,† h. p. as an *Insp. Field Off.* do.
Hon. H. R. Pakenham,† *M. P.* h. p. Port. Serv. do.
Charles Rowan,† 52 F. do.
Matthew Shawe,† 87 F. do.
Alex. Cameron,† h. p. 1 Gk. Lt. Inf. do.
Sir James Wilson, *K. C. B.* h.p. 48 F. 21 do.
Alex. Tulloh,† h.p. R. Art. do.
Sir A. Dickson, *K.C.B.* R. Art. do.
Sir J. May, *K.C.B.* do. do.
Harcourt F. Holcombe,† do. do.
J. F. Burgoyne,† R. Eng. do.
John T. Jones,† do. do.
Phi. Hughes, R. Inv. Eng. 14 May
T. K. Burke,† h.p. Dillon R. 20 do.
Rod. De May, h. p. Watteville Regt. 21 do.
Alexander Lawrence, *Governor of Upnor Castle* 28 do.
J. B. Harrison,† 50 F. 19 June
Cha. Cother,† h. p. 83 F. do.
John Harvey,† h.p. 103 F. *Dep. Adj. Gen. in Canada* 25 do.
Wm. Carr Royal, 61 F. 23 July
Wm. Evans, 41 F. 13 Aug.
Sir J. Hartmann, *K. C. B.* h. p. late Germ. Leg. 17 do.
Fred. Newman,† h. p. 11 F. do.
D. Williamson, h. p. 4 F. do.
Tho. Dalmer,† h. p. 48 F. do.
Sir Henry Watson, *Kt.* h. p. Port. Serv. do.
Gust. Brown, †h.p. Port. Serv. do.
Colin Campbell,† 1 F. do.
Leonard Greenwell,† 45 F. do.
Sir G. Scovell, *K. C. B.* Roy. Wagg. Train do.
Sir W. M. Gomm, *KCB.* Cold. Gds. do.
R. C. St. J. *Ld.* Clinton, h. p. 8 Gar. Bn. 20 do.
Jas. Daw. West, Gren. Gds. 27 do.
Sir Ulysses Burgh, *K. C. B. M. P.* Gren. Gds. *Surveyor Gen. of the Ordnance* 8 Sept.
Jas. Williamson, *Comm. Royal Military Asylum* 17 do.

Digitized by Google

Chs. de Salaberry,† Canadian Voltigeurs 24Sept.
Edward Walker, h.p.60 F. 1Oct.
Rob. Henry Dick,†42 F. 8do.
John Chicherow, 3 F. G. do.
Thomas Evans,† 70 F. 13do.
John Johnson, 66 F. 25do.
Charles Morland, 9 Dr. 29do.
R. Church,† h.p. 6Gar.L.I. 19Nov.
W.J. E. Waldegrave, h. p. 98 F. 26do.
Neil Douglas,† 79 F. 3Dec.
Jas. John. Cochrane, 3F.G. 10do.
Tho. Downman,† R. Art. 17do.
John Hanbury, Gren. Gds. 20do.
1813.
Sir Richard Williams, *K. C. B.* Comm. R. Mar. Art. 21Jan.
Lew. Grove Jones, Gren. G. do.
Francis Rey, R. Art. 23do.
A. W. Young, 3 W. I. R. 25do.
A. Maclaine,† h. p. 7 W.I.R. do.
Wm. G. M'Gregor, h.p.9F. 4Feb.
James Hay,† h.p. 16 Dr. 18do.
J. Austin, h.p. Ports. Serv. 23do.
Wm. Wood, h. p. 41 F. 8 Apr.
Henry Packe, Gren. Gds. do.
Cha. Bar. Maydell, h.p. late Ger. Leg. 26do.
Wm. Warre, h.p. 23 Dr. *Dep. Q. Mas. Gen. Cape of G. H.* 3May
Robert Oswald,† h. p. 1 Greek Lt. Inf. 18do.
C. Ashe A'Court, *M. P.* do. 19do.
G. C. D'Aguilar, 3 F. 20do.
W.J. D'Oyly, Gren. Gds. 27do.
Cha. Wm. Pasley, R. Eng. do.
G. J. Roberts,† h.p. 9 Dr. 8June
Wm. Henl. Raikes, Coldst. G. 3do.
Geo. Gregan, Dublin Garr. 4do.
J. G. Cayley, h.p. Cape Reg. do.
Sir J. Malcolm, *K.C.B.R.* Mar. do.
Thomas Emes, 5 F. do.
John Bennet, h.p. Allen's R. do.
Wm. *Bar.* Linsingen,† h. p. late Ger. Leg. do.
Geo. Edw. Roby, R. Mar. do.
T. G. FitzGerald, h.p. 8 Gar. Bn. do.
G. O'Malley,† h. p. 69 F. do.
Richard Lee, R. Mar. do.
R. Moubray, h.p. Sicil. R. do.
Cha. Plenderleath, h.p. 49 F. do.
A. Schemmelfeitel, h.p. R. Con. R. do.
N. Ramsay, h. p. 5 Gar. Bn. do.
Peter D'Arcy, h.p. 7 Gar. Bn. do.
Edward Gregory, 44 F. do.
Alex. Milne, 19 F. do.
John Gillies, h. p. 40 F. do.
R. R. J. Cotton, h. p. 10 F. do.
John M'Donald, 6 F. do.
Henry Lee, R. Mar. do.
Wm. M. Leake, R. Art. do.
R. M'Cleverty, Roy. Mar. do.
Cha. Turner, h. p. 126 F. *Assist. Adjut. Gen. in Ireland* do.
Wm. F. B. Lotus, h. p. 30 F. do.
W.F.P.S. Tidy,† 14 F. do.
E. O'Hara,† 68 F. do.
George Burrell, 90 F. do.
James Ogilvie,† 90 F. do.
Meuron Bayard, h. p. Meuron's Reg. do.
Isaac B. Clarke,† 9 Dr. do.
Jas. Farrer, h.p. 2 Greek Lt. Inf. do.
Robert Ross, † D. G. do.
J. F. de Burgh, 9 F. do.
P. W. Lambert, 9 F. do.
Thos. Brab. Aylmer, h. p. 9 F. do.
Thomas Wright, 90 F. 4June
H. de Luttermann, h. p. late Ger. Leg. do.
L. A. Northey, h. p. *Assist. Qua. Mast. Gen.* do.
Ja. M'Dermott, *R. M. Coll.* do.
Hen. James Riddell, *Perm. Ass. Qua. Mast. Gen.* do.
Benj. K. Lavicourt, h.p. R. West Ind. Rang. do.
Geo. Taylor,† h. p. do.
R. Geo. Elrington, 47 F. do.
Andrew Geils, h. p. 73 F. do.
Christ. Maxwell, h. p. 50 F. do.
H. C. E. V. Graham, *Insp. Field Offic. of Milit. in Ion. Isl.* do.
J. Ready, h. p. 1 Gar. Bn. 10do.
Reymond H. de Montmorency, h. p. York Hussars do.
The. Armstrong, late of Colds. Gds. 19do.
C. A. Vigoureux,† 30 F. 21do.
B. O'Toole,† h.p. Portug. Ser. do.
F. Hartwig,† h. p. late Ger. Leg. do.
Daniel Dodgin,† 66 F. do.
Sir James Arch. Hope, *K. C. B.* 5 F. G. do.
Sir A. S. Frazer, *K.C.B.* R. Art. do.
Sir R. J. Harvey, *Kt.* h. p. Port. Serv. do.
Sir H. D. Ross, *K.C.B.* R. Art. do.
Sir D. St. Leger Hill, *Kt.*† h. p. Portug. Serv. do.
G. Marq. of Tweedale,† R. T. h. p. 100 F. do.
John P. Hawkins,† 68 F. do.
Sir Edm. K. Williams, *K. C. B.* h. p. Portug. Serv. do.
Nat. Cameron, b. p. 79 F. 24do.
Henry Sullivan, h.p. 56F. 1July
W.J. G. Woodford,† Gren. G. do.
Sir H. Elphinstone, *Bt.*† Royal Eng. 21do.
Elias W. Durnford, do. do.
Geo. Whitmore, do. do.
Fred. Rec. Thackeray, do. do.
H. A. Morshead, do. do.
J. F. Birch, do. do.
Burgess Camac, 1 Life Gds. 29do.
R. M'Douall,† h. p. Gleng. F. do.
Henry John,† h. p. 18 F. 9Aug.
Wm. Aug. Keate, 8 F. G. do.
Rob. H. Burton, late 7 R. Vet. 12do.
Donald Mac Neill, 91 F. do.
Wm. Grove White,† h. p. 48 F. do.
F. B. Campbell, 58 F. do.
Rich. Armstrong,† h. p. Portug. Serv. do.
Andrew Brown,† 79 F. do.
H. M. Scott, 6 F. do.
Robert Waller, *Perm. Ass. Qua. Mast. Gen.* do.
Sir Maxwell Grant, *K. C. B.* h. p. Port. Serv. do.
Sir F. Stovin, *K. C. B.* 92 F. do.
Charles Tryon, 88 F. do.
Sir G. Campbell, *Bt.*† h. p. 6 F. do.
Gustavus Nicolls, R. Eng. 1Sept.
John Herries, h. p. 100 F. 16do.
R. G. Hare,† 18 F. do.
Sir C. F. Smith, *Kt.*† R. Eng. 21do.
J. H. E. Hill,† 23 F. do.
Alex. Thompson, h. p. 98 F. do.
Chs. G. Ellicombe,† R. Eng. do.
Henry Goldfinch,† R. Eng. 21S.
W. Smith,† Roy. Art. do.
W. K. Elphinstone,†33F. 30do.
Wm. Meiny† h. p. 5 F. 7Oct.
Tho. Dorville, Gren. Gds. 21do.
John W. Mallet, h.p. 56F. 6Nov.
A. Coghlan, 5 R. Vet. Bn. 14do.
Miller Clifford,† 89 F. do.
F. G. Heriot, of late Can. Vol. do.
D. Macpherson, late 4 R. Vet. Bn. 18do.
Wm. Cross,† 36 F. 22do.
Samuel Rice,† 51 F. do.
Rich. Beckner,† Roy. Art. do.
Wm. F. P. Napier, † h. p. 43 F. do.
John Duffy, 8 F. do.
John Oke, h. p. 61 F. do.
M. Lindsay,† 78 F. 23do.
Arch. Macdonald, *Insp. F. Offic. Rec. Dist.* do.
F. W. Trench, *M. P.* h. p. do.
Hen. Daubeny, 84 F. 11Dec.
Geo. Fead,† Gren. Gds. 13do.
Cha. Gold,† Royal Art. 17do.
Doug. Mercer,† 3 F. G. 20do.
Cha. Dashwood, †3F.G. 23do.
F. Sutton, Coldst. G. do.
F. M. Milman, Coldst. Gds. do.
Ld. Saltoun,† Gren. Gds. do.
Reeve, do. do.
T. Gore, Coldst. Gds. do.
Jacob Tonson, 84 F. 26do.
Don. M'Niell, h. p. Port. Serv. do.
Wm. Alex. Gordon, h.p. 56F. do.
S. A. Goodman, h. p. 48F. do.
Tho. Kemah,† h. p. 56 F. 27do.
C. Hill, R. Horse Gds. 30do.

1814.
A. Macdonald,† R. Art. 2Jan.
John Haverfield, *Ass. Qua. Mast. Gen.* 7do.
Hen. Wyndham, 19Dr. 20do.
Andr. de Wissell,† h. p. late Ger. Leg. 20do.
Sir Joseph Carncross, *K. C. B.* R. Art. 14Feb.
Arch. Campbell, 46 F. 17do.
G. Macdonell,† h. p. 24do.
John Galiffe,† 60 F. 3Mar.
C. E. Conyers, 82 F. do.
Wm. Cowell,† 49 F. do.
Sir Rob. Gardiner, *K. C. B.* Roy. Art. do.
W. L. Herford,† h.p. 23 F. do.
Sam. Lambert, Gren. Gds. 16do.
Geo. Muttlebury,† 69 F. 17do.
Hon. Ja. Stanhope, Gren. Gds. do.
Fremantle,† Coldst. Gds. *Dep. Adj. Gen. Jam.* 21do.
John Midgley, h. p. 7Apr.
Wm. Balfour, 40 F. 12do.
John Wm. Beatty,† 7 F. do.
Ld. G. W. Russell, h.p. 42F. do.
Geo. Aug. Henderson, h. p. do.
Geo. Jenkinson, h.p. R. Art. do.
John Bell,† h. p. do.
S. B. Ahmuty,† 7 F. do.
Edw. Wynyard, Gren. G. 28do.
Alex. Watson, R. Art. 1May
James Fergusson, 88 F. 16do.
Geo. Landmann, R. Eng. do.
Henry Roberts, 3 F. 19do.
Colqu. Grant, 92 F. 6June
John Chetham, h.p. 61 F. do.
T. W. Brotherton, 12 Dr. do.
Tho. Lightfoot,† h. p. 45 F. do.

Digitized by Google

A. J. Dalrymple, *M. P.* h. p. 2 Gar. Bn. 1June
Jas.H. Reynett, h. p. 52 F. *(Col. Contin. of Europe)* do.
Wm. Aird, h.p.R. Wag. Tr. 2do.
T. Barrow, Coldst. Gds. do.
R. E. of Athlone, h.p. 95 F. 4do.
Wm. Smelt, 2 Ceylon Regt. do.
C. Newhouse, R. Inv. Art. do.
Cha. Thompson, 27 F. do.
Roger Parke, 39 F. do.
William Lambton, h.p. 33 F. do.
R. B. Macpherson, h.p.71F. do.
Tho. P. Hankin, 2 Dr. do.
Cha. H. Hastings, *Inspec. Field Officer Recruiting Dist.* do.
Tho. S. Sorell, h. p. Bradshaw's Corps do.
E. Coghlan, h. p. as an *Inspec. Field Off. Lt.Gov. of Chester* do.
Geo. H. Gordon, h. p. 71 F. do.
Sir C. W. Burdett, *Bt.* 56 F. do.
Shapland Boyce,† 13 Dr. do.
R. Heathcote Hacker, h. p. Roy. Newfoundland Fenc. do.
J. C. Smith, h. p. 19 F. do.
James Spawforth, 2 CeylonR do.
Geo. Wilkins,† late of Rifle Brig. do.
Wm. Hen. Boys, R. Mar. do.
Thomas Davey, h. p. R. Mar. do.
Tho. Abernethie, do. do.
John Hart, *Inspect. Field Officer Recruiting District* do.
H. Munro, h. p. 1 Gar. Bn. do.
Philip Hay, h. p. 25 Dr. do.
John Slessor, h. p. 35 F. do.
Hans Allen, late R. I. Art. do.
James Irving, do. do.
John J. Dunkin, h. p. 18 F. do.
John Carr, late R. Ir. Art. do.
C. Massey Baker, 14 Dr. do.
Patrick M'Neight, 22 F. do.
Jas. Ormsby, h. p. 63 F. do.
John Handaysyde, h. p. Steel's Recruiting Corps do.
William Geddes, 83 F. do.
Rich. Graham, late of R. Mar. do.
Fra. Lynn, do. do.
James West, R. Art. do.
Robert Frederick, 55 F. do.
Ran. Gossip, h. p. 11 Gar. Bn. do.
W. Tremenheere, R. Mar. do.
J. Wemyss, late of R. Mar. do.
Rich. Timpson, do. do.
Rich. Armstrong, 9R. Vet. Bn. do.
C. de Menard, late R. F. Art. do.
Har. P. Lewis, R. Marines do.
John Maule, 26 F. do.
Robert Coote, h. p. 32 F. do.
David Williams, *Army Depot* do.
Andrew Creagh, 93 F. do.
Edw. V. Eyre, h. p. Unat. do.
Edw. Gillman, h. p. 15 F. do.
John Clark, R. Marines do.
Cha. Stanser, do. do.
Geo. Dunsmuire, do. do.
Wm. Minto, R. Mar. Art. do.
John Long, Roy. Marines do.
Henry A. Head, 7 Dr. G. do.
Tho. Walker, h. p. Sicil. R. do.
Patrick Nicolson, h. p. 27 F. do.
J. Chisholm, h.p.R. Afric. Co. do.
Swann Hill, h. p. 1 F. do.
Geo. G. Hely, 11 F. do.
H. C. Brisco, h. p. 63 F. do.
*Cha. A Quist, Ord. Riding Estab. do.

C. P. de Bosset,† h. p. 30 F. 4June
H. Bruckmann, 64 F. do.
MM. W. Bailey,† 61 F. do.
Wm. M'Carthy, h. p. 96 F. do.
Edm. Lascelles, 66 F. do.
Cha. M'Grigor, 70 F. do.
Benjamin Preedy, h.p. 90 F. do.
Rob. Johns, h. p. 1 Gar. Bn. do.
MF. S. Miller,† late of 6 Dr. do.
William Shaw, 32 F. do.
MA. Jones,† 71 F. do.
H. C. Dickens, 34 F. do.
James Allan, h. p. 94 F. do.
Edw. W. Worsley, Roy. Art. do.
C. W. Crookshank, h.p. 35 F. do.
Fra. P. G. de Preval, late Foreign Eng. do.
J. Campbell, late R. Irish Art. do.
Kane Bunbury, 7 D. G. do.
J. T. Prentice, h.p. CapeReg. do.
P. Westropp, R. Marines do.
C. De Villicy, late R. For. Art. do.
Wm. J. Tucker, late R. I. Art. do.
A. Wilkinson, 13 F. do.
MPhilip Dorville,† 1 Dr. do.
Sir HenryPynn, *Kt.*† h. p. Port. Serv. do.
E. Hawkshaw, h.p. Port. Ser. do.
George Morris, h. p. 40 F. do.
Rob. B. Mac Gregor, 88 F. do.
Robert Nixon, 1 F. do.
A. Johnston, h.p.R. Cors. Ra. do.
MArch. Money,† h. p. 60 F. do.
*Mey. Shawe, late of 76 F. 9do.
P. T. Ryves, h. p. *Assist. Qua. Mast. Gen.* 16do.
MR. Torrens,† 65 F. 14July
MD. M'Kinnon, Colds. G. 25do.
H. E. Joddrell, Gren. Gds. do.
Henry Stables, do. do.
Hon. J. Walpole, Coldst. Gds. do.
MHenry Dawkins, do. do.
MEdward Bowater, 3 F. G. do.
MCharles West, 3 F. G. do.
David Forbes, h. p. 78 F. 28do.
Joseph Wells, h. p. 4Aug.
John F. Ewart,† 67 F. 15Sept.
Hen. A. Proctor, h. p. 6 F. 17do.
Wm. Jervois, 8 F. 22do.
Geo. Edw. Raitt, h. p. 90 F. *Dep. Adj. Gen. in Mediter.* 25do.
A. D. Faunce,† 4 F. 29do.
George Brown, 85 F. do.
Henry Debbeig, 44 F. do.
Richard Gubbins, 75 F. do.
Cornelius Mann, R. Eng. 30do.
MJ. S. Williamson,† Royal Art. 13Oct.
Tho. Fenn Addison, h. p. 99 F. do.
Robert Moodie, hp. 104 F. 27do.
F. Cockburn, h. p. N. Bruns. Fen. *Dep. Qua. M. Gen. Canada* do.
Hon. Ger. de Courcy, 8 F. 25Nov.
Wm. Wauchope, h.p. Wattev. R. 8Dec.
John Aitchison, 3 F. G. 15do.
Henry Evelegh, R. Art. 20do.
Cha. C. Bingham, do. do.
MStephen G. Adye,† do. do.
Henry Philliott, R. Art. do.
Peter Fyers,† do. do.
Hon. W. H. Gardner, do. do.
William Scott, do. do.
Geo. Wright, Roy. Eng. do.
John Hassard, do. do.

Jas. R. Arnold, R. Eng. 20Dec.
Tho. Steele, Coldst. G. 29do.
Fle. Tho. Roberts, h. p. Roll's Regt. 31do.

1815.

Wm. Perceval,† h. p. 67 F. 2Mar.
Carlo J. Doyle, h.p. 2 Gar. Bn. 8do.
James Stopford, h. p. 60 F. 9do.
Wm. Wemyss, h. p. 93 F. 16do.
Henry Hooper, 10 Vet. Bn. 30do.
John Camac, 1 Life Gds. 26Apr.
Hon. E. P. Lygon,† *M. P.* 2 Life G. 27do.
W. H. Forssteen, 12 F. 5May
MJames Hawker,† R. Art. 16do.
T. Charretie, h.p. 7 W.I.R. 21do.
Geo. Arthur, h.p. York Ch. 1June
Patrick Campbell, R. Art. do.
C. L. L. Foster, h. p. 6 W. I. R. 10do.
Hon. H. Percy,† 14 Dr. 18do.
MF. Reh,† h.p. late Ger. L. do.
ME. Parkinson, h. p. 11 F. do.
MFred. Luttermann,† h. p. late Ger. Leg. do.
MHans, *Baron* Bussche,† h. p. do. do.
MW. Robertson,† h. p. do. do.
MP. *Bar.* Gruben,† h. p. do. do.
MG. Krauchenberg,† h. p. do. do.
MTho. Hunter Blair, 87 F. do.
MDaws. Kelly,† h. p. 73 F. do.
MRob. Bull,† Roy. Art. do.
MEdward Cheney,† h. p. Watteville's Reg. do.
MR. Llwellyn,† h. p. 28 F. do.
Hon. H. B. Lygon, *M. P.* 1 L. G. do.
MAug. Friedericks, h. p. late Ger. Leg. do.
MDon. Macdonald,† h. p. Malta Reg. do.
MJas. Paul Bridger,† 12 Dr. do.
MG. Muller,† h. p. late Germ. Leg. do.
MGeo. H. Murray,† 16 Dr. do.
MWm. Thornhill, 7 Dr. do.
MJ. M. Cutcliffe,† h. p. 23 Dr. do.
MP. A. Lautour,† h. p. 93 Dr. do.
MJ. Lewis Watson, 71 F. do.
MA. *Baron* Reizenstein,† h. p. late Ger. Leg. do.
MJohn Hare,† 27 F. do.
MG. Baring,† h. p. late Germ. Leg. do.
MJona. Leach,† Rifle Brig. do.
Peter Brown, h. p. 14 F. do.
Thomas F. Wade, 42 F. do.
MRichard Egerton, h. p. 84 F. do.
MWm. Chalmers, h. p. 57 F. do.
MFrancis Dalmer, 23 F. do.
MJohn B. Parker,† R. Art. do.
MC. H. Churchill, Gren. G. do.
MGeorge D. Willson,† 4 F. do.
MJohn Keightley, 28 F. do.
MG. Miller,† Rifle Brig. do.
MCha. Beckwith, h. p. do. do.
MA. Hamilton, 2 CeylonReg. do.
MJa. Fullarton,† Rifle Brig. do.
MJohn Campbell,† 42 F. do.
MWm. Campbell,† 23 F. do.
MC. Petersdorff,† h. p. late Ger. Leg. do.
MJas. Bouchier, h.p. 99 Dr. do.
MWilliam Irving, 28 F. do.
MJames Grant, h. p. 23 F. do.

Digitized by Google

CB.John Tho. Keyt, † 44 F. 18 June
CB.A. Sympher, † h. p. late Ger. Leg. do.
CB.Chas. E. Radclyffe, h. p. 97 F. do.
CB.F. Browne, † h. p. Rifle Br. do.
CB.Tho. W. Taylor, 10 Dr. do.
CB.L. Arguimbau, † h. p. 1 F. do.
CB.Mich. Childers, 11 Dr. do.
CB.Hen. G. Smith, † Rifle Brig. do.
CB.Felix Calvert, h. p. 72 F. do.
CB.W. Staveley, † R. Staff Cor. do.
CB.Alex. C. Wylly, † 7 F. do.
CB.Del. Evans, h. p. 5 W. I. R. do.
J. Gosset, h. p. late Ger. Leg. 21 do.
John Gray Ross, 7 R. V. Bn. 29 do.
Richard Roberts, 62 F. do.
Wm. Count Linangen, h. p. late Ger. Leg. do.
Chs. Ramus Fosset, h. p. 34 F. do.
Hon. Leicest. Stanhope, † 47 F. *Dep. Q. M. Gen. East Ind.* do.
Alex. Higginson, Gren. Gds. 31 July
CB.Tho. Streatfield, do. 2 do.
Frederick Walker, R. Art. 9 do.
CB.T. H. Davies, h. p. Chas. Brit. do.
CB.Charles Allix, Gren. G. 4 do.
Thomas Brooke, do. 5 do.
Wm. Henry Scott, 3 R. G. do.
Hugh Seymour, h. p. 71 F. 6 do.
T. Brereton, h. p. R. York Ra. 20 do.
Richard Kelly, 83 F. 3 Aug.
Don. Mackay, h. p. 3 Ceylon Reg. do.
S. Moffatt, 1 Ceyl. Reg. do.
Lionel Bond, 16 F. do.
Henry Hardy, 19 F. *Dep. Quar. Mast. Gen. Ceylon* do.
Rob. Brownrigg, 2 Ceylon R. do.
C. Aly, † h. p. late Ger. Leg. 13 do.
H. P. Davison, h. p. 4 West Ind. R. 24 do.
CB.Leslie Walker, † 34 F. 31 do.
Neil Cockburn, 4 Roy. Vet. Bn. 7 Sept.
Sir Tho. Reade, *Kt.* † 27 F. *Dep. Adj. Gen. St. Helena* 10 Oct.
Fos. L. Coore, h. p. Yk. L. R. 1 Nov.
J. F. Fulton, h. p. Canad. Fen. do.
Hon. Sir Chs. Gordon, Kt. 61 F. 16 do.
Alex. Stewart, h. p. 1 F. 22 do.
John Wilson, 1 F. 27 do.
Tho. Wiltshire, 58 F. 4 Dec.
CB.Hon. G. L. Dawson, † h. p. 69 F. do.
Andrew Tilt, h. p. 37 F. 7 do.
Alex. Andrews, 60 F. 14 do.
H. Oglander, 96 F. do.
Humph. Owen, R. Art. 22 do.
1816.
Mat. Stewart, 19 F. 1 Feb.
Arth. H. Gordon, 3 D. G. 8 do.
John Jordan, 9 F. 24 Mar.
Hon. John Maitland, 39 F. do.
J. Twigg, 9 R. Vet. Bn. 26 May
CB.Geo. Evatt, h. p. 9 Garr. Bn. do.
Command. Militia, Anglesea at Southampton 25 June
Hon. H. E. Butler, h. p. 2 Gar. Bn. 4 July
Geo. Desbrisay, R. Art. do.
CB.Wm. Drummond, 5 F. G. do.
CB.Wm. Clemming, 55 F. 10 do.
C. F. C. Fleming, 53 F. 28 do.
CB.C. D. of Richmond, h. p. 52 F. 2 do.
Wm. Beresford, h. p. 31 F. *Dep. Q. M. Gen. Nova Scotia* 12 Sept.
Joseph Vallack, R. Mar. 16 do.
Turrill Boger, R. Art. 20 do.
W. Gosset, † h. p. R. Eng. 3 Oct.
Alex. Anderson, † h. p. Port. 2 Nov.
John Rolt, † do. do.
G. Cardew, R. Eng. 26 do.
Wm. Robison, † 24 F. 12 Dec.
Turner Grant, *Gren. Gds.* 26 do.
Joseph D'Arcy, R. Art. 31 do.

1817.

James Cookson, 80 F. 7 Feb.
Hen. Tarleton, h. p. 60 F. 24 do.
CB.Cha. Webb Dance, 2 Life G. 27 Mar.
Hon. H. C. Lowther, *M.P.* h. p. 12 F. 20 Apr.
CB.T. Sowerby, Coldst. G. 14 May
Peter Hodge, 29 F. 21 June
Martin Leggatt, 56 F. do.
Geo. Fra. Macleod, † R. Eng. do.
James Hughes, † 18 Dr. do.
Philip Bainbrig *Perm. Ass. Gen. Mast. Gen.* do.
Robert Lisle, 19 Dr. do.
CB.Geo. Marlay, † h. p. 14 F. do.
Robert Anwyll, 4 F. do.
George, *Bar.* During, h. p. late Ger. Leg. do.
Wm. Power, h. p. Roy. Art. do.
K. Snodgrass, † h. p. Port. Serv. do.
W. Balvaird, h. p. Rifle Bri. do.
Sir J. R. Colleton, *Bt.* h. p. do.
CB.Semp. Stretton, 40 F. do.
Tho. Erskine Napier, h. p. Chass. Brit. do.
Nath. Thorn, 3 F. do.
W. H. Sewell, 60 F. do.
William Dunbar, 66 F. do.
CB.W. L. Darling, h. p. 2 Garr. Bn. do.
CB.Jos. Thackwell, 15 Dr. do.
CB.Alex. Macdonald, R. Art. do.
CB.H. Dumaresq, h. p. 2 F. do.
Gabriel Barer, 37 F. 3 July
W. L. Herries, *Dep. Qua. Mast. Gen. in the Mediterr.* 31 do.
Arch. Ross, h. p. Port. Serv. 4 Sept.
Peter Adamson, do. do.
D. H. Hewit, do. do.
Tho. S. St. Clair, do. do.
Geo. Wm. Paty, do. do.
G. H. Zuhlcke, † do. do.
George Gore, h. p. 2 Dr. 4 Dec.

1818.

G. W. Walker, 89 F. *Dep. Adj. Gen. Ceylon* 5 Mar.
CB.*Lord* Aylmer, Hay, Gren. Gds. 26 do.
Chs. Talbot, 3 F. Gds. 2 Apr.
Donald Macdonald, 19 F. 29 Oct.
T. Heath. Dawes, † h. p. 92 Dr. 7 N.
CB.J. D. Elphinstone, h. p. 4 W. I. R. 12 do.

1819.

Jas. Hugonin, 4 Dr. 21 Jan.
CB.J. H. Delhi, 16 Dr. do.
Thos. Hutchins, 3 Dr. do.
Sam. Mitchell, † Rifle Brigade do.
Tho. Wemyss, h. p. 99 F. do.
R. Bord Gabriel, 9 Dr. G. do.
Henry Thomas, † 27 F. do.
Adam Peebles, 9 F. do.
Charles Cameron, † 8 F. do.
CB.Wm. Rowan, 32 F. do.
James Campbell, 45 F. do.
CB.James Walsh, 91 F. 11 Jan.
J. Marcus Clements, 18 Dr. do.
CB.James Shaw, h. p. 63 F. do.
CB.*Lord* Charles Fitz Roy, h. p. do.
M. P. do.
CB.*Lt. A. W. M. Hill, M.P.* 2 Dr. do.
Tho. Hen. Browne, h. p. 93 F. do.
Geo. Fitz Clarence, h. p. 24 Dr. do.
Rich. W. H. How. Vyse, 2 L. G. 13 May
Hon. J. Knox, h. p. 4 W. I. R. 24 June
Fred. Jones, 26 F. 12 Aug.
T. W. Forster, h. p. 44 F. do.
Nathan Wilson, 17 Dr. do.
Sam. Hall, 89 F. do.
John Huskisson, 1 Ceyl. R. do.
T. P. Howard, h. p. 23 Dr. do.
Wm. Henry Wilby, h. p. 31 F. do.
Nath. Warren, 65 F. do.
A. S. King, h. p. 98 F. do.
H. Richardson, h. p. 39 F. do.
Alex. Ross, h. p. 7 F. do.
Rob. Macleroth, 63 F. do.
Thomas Lanphier, 86 F. do.
Arch. Maclachlan, h. p. 69 F. do.
Wm. Parke, h. p. 66 F. do.
Ant. Rumpler, 60 F. do.
Rich. Secker Brough, R. Art. do.
B. Dickinson, Roy. Mar. do.
William Barry, R. Mar. do.
D. B. Davies, h. p. 99 F. do.
And. Bredin, Roy. Art. do.
R. W. Mills, h. p. 9 F. do.
W. M. Combe, Roy. Mar. do.
R. O'Farrell Friend, 41 F. do.
A. Clerk, h. p. Glenc. F. do.
Edw. Nicolls, Roy. Mar. do.
Wm. C. Campbell, h. p. 62 F. do.
Hugh Hamilton, h. p. 95 F. do.
John Dunn, h. p. 88 F. do.
Fred. Ashworth, h. p. 56 F. do.
G. R. P. Jarvis, h. p. 56 F. do.
R. B. Fearon, 51 F. do.
William Ogilvie, 4 D. G. do.
Richard Covell, h. p. 24 Dr. do.
J. S. Hawkshaw, h. p. 91 F. do.
A. W. Macdonell, 23 F. do.
Robert Torrens, R. Mar. do.
Wm. Munro, h. p. Malta R. do.
Henry Balneavis, 27 F. do.
Robert Foy, h. p. R. Mar. do.
V. E. Eyre, late H. Gren. Gds. do.
James Power, Roy. Artil. do.
Hector Hall, 22 F. do.
CB.Hugh Massey, h. p. 1 F. do.
Thomas Mitchell, R. Mar. do.
Francis Williams, do. do.
Anth. Stransham, do. do.
Michael Arnett, do. do.
William Fraser, h. p. 18 F. do.
James Price, 56 F. do.
J. Hardy, h. p. 2 Gar. Bn. do.
Evan Macpherson, 8 R. V. Bn. do.
John Fraser, 36 F. do.
Alex. Macpherson, h. p. 59 F. do.
William Gordon, 2 D. G. do.
John Fox, 10 R. Vet. Bn. do.
Sam. Williams, Roy. Mar. do.
CB.Percy Drummond, † R. Art. do.
Fra. Maule, h. p. Skerrett's R. do.
Tho. R. Congreve, h. p. 70 F. do.
C. Poitier, 61 F. do.
Patrick Burke, h. p. 96 F. do.
Charles Mackenzie, 60 F. do.
James Allen, h. p. 23 Dr. do.
John M. Stacpoole, 45 F. do.
CB.Chs. Macalister, 35 F. do.
John Whethani, h. p. 1 Gar. Bn. do.

Digitized by Google

T. D. Campbell, 50 F. 12Aug.
Thomas Shadforth, 57 F. do.
Tho. T. Wooldridge, h.p. 91 F. do.
Gilbert Cimitiere, 42 F. do.
G. L. Goldie, 66 F. do.
Robert Grant, 56 F. do.
Gust. Rochfort, h. p. 100 F. do.
Philip Le Geyte, 63 F. do.
Hugh Stacpoole, 45 F. do.
Geo. O'Halloran, h. p. 4 F. do.
Wm. Thorn, h. p. 25 Dr. do.
Wm. Ingleby, 55 F. do.
Geo. Tod, 29 F. do.
Allan Kelly, 54 F. do.
D. Macpherson. 78 F. do.
Peter Waterhouse, 81 F. do.
James M'Bean, 78 F. do.
Sir J. M. Tyler, Kt. 52 F. do.
J. W. O. Donoghue, 47 F. do.
Sir T. Wildman, h.p. 9 Dr. 23 Dec.
1820.
Hon. F. Cathcart, h.p. 92 F. 24Feb.
Sir W. T. Drake, R. H. G. 22 June
Wm. H. Meyrick, 47 F. 29do.
B. Charlewood, Gren. Gds. 6July
John G. Peters, *Sup. Cav. Rid. Establishment* 13do.
Hon. J. B. Rodney, 3 F. Gds. do.
Edw. Burke, 2 W. I. R. 3Aug.
G. P. Higginson, Gren. G. 26Oct.
Sir C. J. Barnet, 3 F. G. do.
Sir A. J. Murray, *Bt.* 3 F. G. 28Dec.
1821.
High E. Hunter, Gren. Gds. 8Feb.

MAJORS.

1778.
Hugh Lord, late R. Inv. 30May
1783.
Perkins Magra, h. p. 88 F. 19Feb.
Patrick Jacob, h. p. 95 F. 19Mar.
Walter Scott, h. p. 26 F. do.
1785.
Rob. Clayton, h. p. 82 F. 27July
1789.
G. Duff, h. p. Lucas's Corps 30S.
1793.
George Lind, h. p. 97 F. 5July
1794.
Sam. Biggs, late of R. Mar. 1Mar.
Cha. Stewart, do. do.
Wm. Bowater, h. p. R. Mar. do.
J. Sholto Douglas, h. p. 82 F. do.
Wm. Adlam, h. p. 82 F. do.
P. Desbrisay, late of R. Mar. do.
Cha. B. Money, h. p. R. Mar. do.
A. Shuttleworth, R. Inv. Art. do.
Cha. St. Ours, h. p. 132 F. do.
Edw. Charleton, h. p. 111 F. do.
George Aubrey, h. p. Un. do.
Edw. Blewitt, h. p. 112 F. 30do.
1795.
John Wilks, R. Inv. Art. 6May
Cha. Leigh, late R. Inv. 20do.
E. D. Payne, h. p. 29 Dr. 18Sept.
John Grant, late R. Inv. 9do.
H. Vinnell, Prov. h. p. 11Nov.
1796.
Wm. West, late 9 R. V. Bn. 3May
1797.
P. D. Fellowes, 1 Roy. Vet. Bn. 26Jan.
1798.
W. H. Horndon, late of R. A. 1Jan.
1809.
Edw. Wood, R. Inv. Art. 1Jan.
D. R. Parker, h. p. Nugent's Levy 21do.

1809.
Tho. Browne, h. p. 9 F. 20Jan.
Geo. Ball, late of R. Mar. 29Ap.
D. Douglas, late Sco. Brig. do.
Alexander Scott, do. do.
John Cameron, do. do.
Tho. Huxley, h. p. 8 W. I. R. do.
A. Taylor, late R. Engr. in Ire. do.
R. M'Crea, late 5 R. V. B. 25Dec.
James Rose, late Roy. Inv. do.
Henry Bowen, do. do.
1803.
H. Goodwin, late of 48 F. 9July
W. L. Gardner, h. p. Indep. 25Sep.
Geo. Stephens, late R. Inv. do.
Robert King, h. p. 128 F. 8Oct.
1804.
T. B. Campbell, late 11 R. V. Bn. 13May
S. Fraser, late 1 R. V. B. 14Sep.
P. Joseph Donzel, h. p. Meuron's Reg. 23do.
T. Fortye, 7 R. Vet. Bn. 24Oct.
M. E. Alves, late 7 R. V. B. *Fort Major of Edinburgh* 8Dec.
1805.
Philip Stewart, late 9 R. Vet. Bn. 1Jan.
W. White, 5 R. Vet. Bn. do.
J. Clarke, late 11 R. Vet. Bn. do.
1807.
A. Rose, 6 R. Vet. Bn. 10Dec.
1808.
C. Thalman, h. p. For. Vet. Bn. 18Jan.
J. E. Gordon, late of R. Mar. 25Apr.
John Williams, h. p. R. Mar. do.
T. Guildford, late of R. Mar. do.
D. Wilson, do. do.
J. Lodington, h. p. R. Mar. do.
W. Collis, late 6 R. V. B. do.
1810.
Ja. J. Fraser, late 7 R. Vet. Bn. *Town Maj. of Gibraltar* 4Jan.
Geo. Wolfe, late of R. Mar. 95July
Richard Ashton, late 12 F. 3Dec.
1811.
William Richardson, late 5 R. Vet. Bn. 4June
M. Horlock, h. p. R. Mar. do.
W. Morrison, late of R. Mar. do.
B. W. M'Gibbon, do. do.
Albert Steiger, h. p. Roll's Reg. do.
G. Mortimer, late of R. Mar. do.
Clark Caldwell, late 2 R. Vet. Bn. do.
1812.
Joseph W. Tobin, R. Art. 1Jan.
Henry Grove, h. p. 23 Dr. do.
Richard Chetham, h. p. 47 F. do.
Francis Power, Roy. Art. do.
Fletcher Wilkie, h. p. 40 F. do.
Tho. Gerrard, h. p. 23 Dr. do.
Tho. Younghusband, 7 D. G. do.
R. H. Tolson, h. p. 23 F. do.
Will. S. Elrington, 4 R. Vet. Bn. do.
John Campbell, h. p. R. W. I. Ra. do.
James Stewart, 46 F. do.
Wm. O'Brien, h. p. 53 F. do.
Henry Standish, h. p. 39 F. do.
Philip Ray, h. p. 3 F. G. do.
Jas. Fynmore, h. p. R. Mar. do.
Alexander Gordon, 98 F. do.
William Vandeleur, 16 F. do.
Charles Scott, h. p. Sicil. R. do.
Hugh Fraser, Roy. Art. do.
J. W. Aldred, h. p. 60 F. do.
John Vivion, Roy. Art. do.

Robert Pym, Roy. Art. 1Jan.
William R. Cary, do. do.
Tho. H. Dawes, h. p. 22 Dr. 24do.
Mat. Read, h. p. 4 W. I. R. do.
Charles Bayly, h. p. 1 Gar. Bn. do.
Edw. Warner, h. p. 26 F. 30do.
James T. Robertson, 82 F. do.
George M. Milne, late 4 R. Vet. Bn. 6Feb.
F. Baron Gruben, h. p. late Ger. Leg. 25do.
Geo. E. P. Barlow, 34 F. 26Mar.
R. Anstruther, h. p. 100 F. 16Apr.
G. Langlands, late 13 R. V. Bn. 27do.
John Tho. Leahy, 21 F. do.
Wm. C. Seton, h. p. 88 F. 30do.
Donald Gregorson, h. p. 31 F. do.
Charles Purvis, h. p. Canadian Fenc. 7May
John Nicolls, h. p. 97 F. do.
Fred. de Ziegesar, h. p. late Ger. Leg. 28do.
C. J. Barrow, 69 F. 11June
Nich. Hamilton, *Insp. Field Offi. Rec. District* 18do.
G. Hewett, 22 F. do.
Herm. Stapleton, h. p. 30 F. 19do.
P. Johnstone, 14 F. 1July
John Chapman, h. p. 63 F. 9do.
Rob. Macdonald, R. Art. 17Aug.
Tho. Evans, 38 F. do.
John Crowder, h. p. 23 F. do.
Richard Bishop, 5 F. do.
Ja. M. Sutherland, h. p. 91 F. 10Sep.
Benj. Graves, h. p. 12 F. 24do.
John Maxwell, 13 F. 8Oct.
John Baskerville Glegg, 49 F. do.
Wm. Derenzy, h. p. 79 F. 13do.
James Dennis, 49 F. do.
Wm. Holcroft, Roy. Art. do.
John Williams, 49 F. do.
Richard Bayly, 12 F. 15do.
Gebhard. Timæus, h. p. late Ger. Leg. 20do.
John M'Neill, 18 F. 29do.
Patrick Savage, h. p. 21 Dr. do.
M. G. Blake, h. p. Cape Regt. *Dep. Adj. Gen. Cape of Good Hope* 12Nov.
Tho. Kennedy, h. p. 96 F. 3Dec.
Michael Coast, h. p. 21 F. 31do.
1813.
William Phipps, h. p. 27 F. 7Jan.
John Moore, h. p. 15 F. 4Feb.
A. Ogilvie, 46 F. do.
Geo. de Coulon, h. p. For. Vet. Bn. 17do.
W. *Baron* Bussche, h. p. late Ger. Leg. 1Mar.
Geo. Druitt, 48 F. 4Apr.
Jas. Jones, h. p. 15 Dr. 14do.
John Waldron, 27 F. do.
Charles Milner, h. p. 3 F. do.
W. Fawcett, h. p. 14 F. 22do.
T. Drake, *Perm. Assist. Quart. Mast. Gen.* do.
Rob. Cockburn, 84 F. 19May
Mur. H. Maclaine, 77 F. 20do.
Joseph Phillott, h. p. 35 F. 27do.
Geo. T. Brice, 3 Dr. G. do.
George Watts, do. do.
W. M. G. Colebrooke, R. Art. 1June
Jas. H. Powell, h. p. 103 F. 4do.
Thomas Tisdall, late R. Irish Art. do.
Samuel Reynell, R. Inv. Art. do.
William Payne, Roy. Art. do.
George Forster, do. do.

Digitized by Google

John Tho. Caddy, R. Art. 4June
H. M. Farrington, do. do.
George Skyring, do. do.
C. H. Fitzmayer, do. do.
Joseph Brome, do. do.
C. Younghusband, do. do.
George Crawford, do. do.
Max. Close, h.p. 1 Gar. Bn. do.
Am. de Courten, h. p. Watter. Regt. do.
Mat. Ryan, h. p. 30 F. do.
Geo. E. Elrington, 8 R. Vet. Bn. do.
Alex. Douglas, h. p. 1 F. do.
Wm. Hen. Tayuton, h.p. 31 F. do.
William Loftie, 55 F. do.
James Winnett, 68 F. do.
John Staunton, 1 R. Vet. Bn. do.
Geo. Lewis, † h. p. R. Mar. do.
Robert P. Boys, R. Mar. do.
Geo. John Sale, 17 Dr. do.
Henry Skeiton, 19 Dr. do.
John Giles, 58 F. do.
Geo. P. Wingrove, R. Mar. do.
Tho. Shepherd, do. do.
Hon. Edw. Mullins, h.p. 28 F. do.
William Irwin, 5 D. G. do.
Eyre Smyth, 62 F. do.
J. B. Hirtz, h. p. Dillon R. do.
Elias Lawrence, R. Mar. do.
Francis Smith, Roy. Art. do.
Henry Shum, h. p. 26 F. do.
Charles Egan, Roy. Art. do.
Fountain Elwin, h.p. 44 F. do.
John Bartleman, R. Mar. do.
William Onslow, 4 Dr. do.
Henry Hickman, R. Art. do.
Jos. Mignan May, h.p. R. Mar. do.
Hon. C. Murray, h. p. 17 Dr. do.
John Campbell, h. p. 81 F. do.
Wm. Mans. Morrison, 7 D. G. do.
Tho. J. Forbes, Roy. Art. do.
Wm. Hart Lapslie, h.p. 39 F. do.
Thomas Hole, h. p. 25 Dr. do.
R. Annesley, h.p. R. W. I. R. do.
John Howard, h.p. 96 F. do.
John M. Close, h.p. R. Art. do.
Wm. Ormsby Gore, h.p. 86 F. do.
H. Ryhiner, h. p. Roll's R. do.
James Peat, h. p. 25 F. do.
Mark A. Bozon, h. p. 81 F. do.
Walter M'Gibbon, h. p. 62 F. do.
Hugh Cameron, 73 F. do.
Henry White, h. p. 24 F. do.
Edward Carlyon, h.p. 66 F. do.
G. G. Cochrane, h. p. 3 Prov. Bn. of Mil. 10do.
C. E. de M. Duzisdorff, h.p. Meur. Reg. 17do.
P. Campbell, h. p. 52 F. 21do.
J. Schneedle, 60 F. do.
Wm. Moore, 74 F. do.
Samuel Hext, † 88 F. do.
George Couper, 92 F. do.
Thomas Weare, 35 F. do.
H. Barrington, 91 F. 24do.
B. O. Loane, h.p. 4 Ceyl. R. 1July
George Raitt, h. p. 84 F. do.
Abr. Alex. Freer, h. p. 25 F. do.
Thomas Burke, h.p. 4 F. 22do.
T. B. Bamford, h. p. 7 W. I. R. 12Aug.
A. Brunt, h.p. 4 Ceylon R. 19do.
J. Burrows, h. p. 57 F. 26do.
W. Campbell, 36 F. do.
J. Bogle, h. p. 94 F. do.
T. Bell, † 48 F. do.
A. Todd, h. p. 2 Gar. Bn. do.
J. Macdonald, hp. Port. Serv. do.

William Chuden, h. p. late Leg. 28Aug.
S. Sankey, h. p. 9 F. 2Sept.
Matt. Scott, h. p. 26 F. 9do.
Wm. Morrison, Roy. Art. do.
C. S. Campbell, 26 F. do.
J. Williamson, h. p. R. Wag. Tr. do.
Rob. Campbell, h. p. 28 F. do.
Hector Cameron, h.p. 9 F. do.
George Henderson, R. Eng. do.
James Taylor, 48 F. do.
G. G. Lewis, R. Eng. do.
Geo. Halford, 89 F. do.
R. Macdonald, † 1 F. do.
D. Joly, h. p. 6 W.I.R. 23do.
Joseph Creighton, h.p. 59 F. do.
E. *Bar.* During, h. p. late Ger. Leg. 30do.
M. de Muller, h. p. late Ger. Leg. 10Oct.
G. S. Fraser, Cape Corps 21do.
W. S. Forbes, h. p. 56 F. 6Nov.
Charles Mill, 55 F. 10do.
J. A. Mein, 74 F. 11do.
Henry Fitz Gerald, 60 F. do.
Daniel Marston, 86 F. 18do.
Wm. Vincent, h. p. 82 F. do.
G. D'Arcy, 39 F. 22do.
B. Stone, h. p. 58 F. do.
T. S. Nicolls, 31 F. do.
D. O'Kelly, 11 F. do.
D. M'Gregor, h.p. 78 F. 25do.
R. Ouseley, h. p. Port. Serv. do.
Sir Vic. von Arentsschildt, *Kt.*† h. p. late Germ. Leg. do.
W. Read, *Assist. Qua. M. G.* 9Dec.
John Carter, 72 F. 11do.
Cha. H. Smith, 14 F. 19do.
W. Robinson, 8 F. 19do.
G. A. Eliot, 68 F. do.
J. H. Holland, h.p. 69 F. do.
Rich. Vyse Fawcett, h.p. 99 F. do.
William Baird, 86 F. 25do.
Patrick Dowdall, 31 F. 26do.
Joseph Marke, h. p. 30 F. do.
James Jenkin, 84 F. do.
R. H. Sale, h. p. 12 F. 30do.
James L. Basden, 89 F. do.

1814.

H. B. Lynch, h. p. 27 F. 1Jan.
C. Turner, late 2 R. Vet. Bn. 6do.
D. Campbell, h. p. 79 F. 13do.
R. M. Browne, 8 F. do.
James Payler, h. p. 37 F. do.
George Dean Pitt, 80 F. do.
C. M. St. Paul, h. p. 2 Prov. Bn. of Mil. do.
Henry Bristow, h. p. 38 F. 20do.
W. Aly, h. p. late Ger. Leg. 26do.
J. Fogerty, h. p. R. York Rn. 3Feb.
D. Campbell, 39 F. 3Mar.
J. P. Oates, h. p. 88 F. do.
S. Taylor, 6 F. do.
J. Culley, 5 F. do.
W. Greene, 61 F. do.
W. Russell, h. p. 31 F. do.
J. Leppers, h. p. 27 F. do.
T. Kirkwood, h.p. New Bruns. F. 10do.
Sir Geo. Cha. Hoste, *Kt.*† R. Eng. 17do.
M. Chamberlain, h. p. 94 F. do.
E. T. Michell, Roy. Art. do.
W. Cochrane, h. p. 103 F. do.
Cha. Pratt, h. p. 96 F. 24do.
G. Spottiswoode, h. p. 71 F. 31do.

A. Boden, hp. late Ger. L. 31do.
R. Dalzell, 48 F. 1July
James Lee, h. p. 92 F. do.
A. M. Bennett, 3 F. do.
Geo. Farbr. Teale, h.p. 11 F. do.
Loftus Gray, Rifle Brig. do.
J. Macalester, 13 Dr. do.
T. P. Milles, 14 Dr. do.
Edward Purdon, 60 F. do.
Wm. Greene, R. Art. do.
Charles Campbell, h.p. 91 F. do.
Hamil. Obins, 20 F. do.
William Cator, R. Art. do.
Matt. Forster, 38 F. do.
George Tovey, 20 F. do.
Gilb. Elliot, 37 F. do.
T. Bunbury, 49 F. 14do.
A. Loug, R. Staff Corps 21do.
James Horton, h. p. Meurons Regt. 18May
A. Hartley, h. p. 67 F. 19do.
James Laing, h. p. 61 F. do.
Hector M'Laine, 57 F. do.
J. O'Flaherty, h. p. 45 F. do.
Henry D. Loftus, 9 F. do.
Peter Warburton, h.p. 96 F. 26do.
Henry Godwin, 41 F. do.
TT. F. Eliott Drake, h.p. 38 F. do.
Joseph Skerrett, 76 F. 1June
Geo. D'Arley, R. Wag. Tr. 8do.
E. A. Angelo, h.p. Newf. Fen. do.
Tho. Rogers, † R. Art. do.
J. Coutquelvin, late R. For. Art. do.
Thomas Gamble, R. Art. do.
Alexander Munro, do. do.
James P. Cockburn, do. do.
John Bradish, 8 Cey. Regt. do.
Philip Delatre, 1 Cey. R. do.
William Davis, 7 Dr. Gds. do.
John Dalrymple, 30 F. do.
W. Bernard, 5 R. Vet. Bn. do.
Richard Jones, h.p. 81 F. do.
Robert Horsley, h. p. 60 F. do.
Thomas Manners, late 8 R. Vet. Bn. do.
Robert Durie, h. p. 24 Dr. do.
A. Alexander, 3 R. Vet. Bn. do.
John Campbell, hp. Y. L. Vol. do.
William Hall, 69 F. do.
D. Macniel, h.p. Cape Reg. do.
Hamilton Bagwell, h.p. 88 F. do.
William Collins, Roy. Mar. do.
Rob. H. Maunsell, h.p. 39 F. do.
G. S. Thwaites, h. p. 57 F. do.
Philip Mauraige, h.p. 60 F. do.
W. H. M. Bayley, Roy. Marines do.
Samuel Claperton, do. do.
Alex. Watson, do. do.
T. J. Sterling, do. do.
Arthur H. Ball, do. do.
Hen. Lindsay, h. p. 60 F. do.
Jeffery O'Connell, h.p. 18 F. do.
William Sall, h. p. 47 F. do.
Mark R. Glaze, Roy. Mar. do.
Robert Percival, 18 F. do.
Samuel Bircham, h.p. 30 F. do.
Samuel Colberg, h.p. 60 F. do.
J. G. L. Carter, 44 F. do.
Robert Hilliard, h.p. 45 F. do.
John Wheatstone, 53 F. do.
Elias Pipon, h. p. R. Newf. Fen. do.
Charles Baldwyn, 58 F. do.
Lord Robert Kerr, h.p. 6 Gar. Bn. do.
J. S. Lindesay, h.p. Irish Br. do.
Christ. Noble, h.p. R. Marines do.
George Bunce, h. p. 94 Dr. do.

Digitized by Google

Henry Cox, Roy. Marines 4 June
Edw. Carter Hornby, do. do.
Francis Wemyss, late of do. do.
George Jones, R. Marines do.
Joseph Beausire, late Roy. Artillery do.
R. de Bersey, h. p. Watteville's Regt. do.
Andr. Kinsman, Roy. Mar. do.
William Riddall, 68 F. do.
Fra. Clarke, late Roy. For. Art. do.
Nath. H. English, Roy. Mar. do.
John H. Graham, do. do.
William Sladden, h. p. do. do.
Richard Deane, R. Mar. do.
James B. Fletcher, do. do.
Nicholas Bruton, 3 Dr. do.
Wm. Morris, h. p. Royal Newf. Fenc. do.
R. Rochfort, h.p. Depot Staff do.
Edw. Powell, 10 F. do.
John M'Mahon, h. p. 60 F. do.
Daniel O'Donoghue, h. p. 1 Gar. Bn. do.
Alex. M'Donald, 76 F. do.
Philip Durnford, Roy. Art. do.
John S. Sinclair, do. do.
William Lloyd, do. do.
Blaney Walsh do. do.
Robert H. Birch, do. do.
James Armstrong do. do.
Edward Wilmot, do. do.
‖George W. Unett, do. do.
Philip J. Hughes, do. do.
Jas. Maclachlan, do. do.
James Addams, do. do.
Henry Vernon, 36 F. do.
Thomas Adair, † Roy. Mar. do.
Joseph Jerrard, h. p. 6 Gar. Bn. do.
Robert Terry, 95 F. do.
John Phillips, h. p. R. Mar. do.
William Roberts, Roy. Art. do.
John F. Fead, do. do.
T. Amory, h. p. 5 Gar. Bn. do.
M. Bar. Decken, h. p. late Ger. Leg. do.
‖C. L. Breymann, † h. p. do. do.
G. Pringle, h.p. late Ger. L. do.
Robert Murray, 30 F. do.
Geo. Jervis, h. p. do.
J. T. Whelan, h. p. R. Newf. Fen. do.
N. P. de Brem, h. p. Chass. Brit. do.
Arthur Morris, h. p. 14 F. do.
Tho. Paterson, Roy. Art. do.
William Cleeve, do. do.
John Jameson, 64 F. do.
John Bridge, h. p. 63 F. do.
Geo. Baile, Roy. Marines do.
John Jackson, h.p.R.Mar. do.
Jas. W. Wilson, h.p. 3 W.I.R. do.
C. D. Skeleton, h. p. 54 F. do.
N. Muller, h. p. Roll's Inf. do.
F. Crofton, h. p. York Lt. I. V. do.
F. Franchessin, h. p. do. do.
Abraham Creighton, h.p. 53 F. do.
David Gregory, h. p. 1 Gar. Bn. do.
John Ridley, Roy. Marines do.
Ambrose Lane, h. p. 44 F. do.
Leonard Gibbons, h.p. 60F. do.
Charles Stisted, 3 Dr. do.
Geo. Russell Deare, 8 Dr. do.
T. Reed, h.p. 2 Gar. Bn. do.

Nath. W. Oliver, Roy. Art. 4 June
Cha. Reynolds, 8 Vet. Bn. do.
William Holland, 1 R. V. Bn. do.
Henry Capadose, h.p. 56 F. do.
‖William Thwaites, 51 F. do.
Edward Lenn, h.p. 8 Vet. R. do.
B. Sullivan, h. p. Port Serv. do.
R. Hart, h. p. 2 Gar. Bn. do.
John C. Smith, 23 F. do.
Charles Robinson, h.p. 72 F. do.
Tho. Souter, h. p. 5 F. do.
John Parry, late of R. Mar. do.
Robert Hart, h. p. R. Mar. do.
William Gough, 68 F. do.
Henry Croasdaile, h.p. 97 F. do.
Sampson Carter, h. p. 1 Gar. Bn. do.
William Milne, h. p. 97 F. do.
Tho. Bayley, 2 Ceylon Reg. do.
Nath. Bean, h.p. 49 F. do.
Jas. Moultrie, h. p. 1 Garr. Bn. do.
‖John Jessop, † 44 F. do.
Wheeler Coultman, 53 F. do.
G. de Muller, h. p. late Ger. Leg. do.
‖H. Kuhlmann, † h. p. do. do.
George Bristow, h. p. 34 F. do.
Geo. Humphry, 73 F. do.
E. Power, 7 Dr. G. do.
Cha. H. Goodby, R. Art. do.
James P. St. Clair, do. do.
R. J. J. Lacy, do. do.
J. A. Clement, do. do.
Robert Douglas, † do. do.
Edw. P. Wilgress, do. do.
A. Lew. de Harling, h. p. late Ger. Leg. do.
John W. Audain, 16 F. do.
F. Hawker, late 8 Vet. Bn. do.
Stewart Maxwell, † R. Art. do.
Dugald Campbell, do. do.
Wm. Gran. Eliot, do. do.
Fred. Campbell, do. do.
George Turner, do. do.
‖W. T. Boyce, h.p. 60F. do.
Wm. B. Nicolls, 72 F. do.
Patrick Cruice, h.p. 6 W.I.R. do.
J. Mac Niel, h. p. 7 W.I.R. do.
Tho. Cha. Green, 24 F. do.
Val. Jos. Quin, h. p. 21 F. do.
John Austen, 25 F. do.
J. F. Oldham, late 8 R.V.Bn. do.
James Sullivan, h. p. 83 F. do.
A. Stewart, h. p. 4 Ceyl. R. do.
Thomas Conolly, 15 F. do.
Jacob Watson, 14 F. do.
Garnet Wolseley, 25 F. do.
Wm. W. Swain, 36 F. do.
‖H. R. Lewen, 32 F. do.
F. B. Eliot, 64 F. do.
J. Gibson, h. p. 2 Gar. Bn. do.
Robert K. Abbey, 72 F. do.
J. Weeks, h. p. 7 W. I. R. do.
George Marlay, h. p. 1 F. do.
Henry Nooth, h. p. 14 F. do.
Murd. M'Laine, 42 F. do.
James M'Haffie, h.p. 60 F. do.
Edw. M. Bird, h. p. 1 F. do.
Henry B. Hall, 58 F. do.
William Grierson, 15 F. do.
Ludovick Stewart, 24 F. do.
Ham. Newton, h.p. 1 Gar. Bn. do.
Lawrence Oakes, h.p. 89 F. do.
Jos. D. Lacy, h. p. 2 Gar. Bn. do.
George Barrow, 75 F. do.
Charles Hughes, 24 F. do.
And. Wood, 3 R. Vet. Bn. do.

T. Chaloner Martelli, h.p. 37 F. 4 June
Geo. P. Juxon, 10 R. Vet. Bn. do.
Jas. Thompson, h. p. R. Mar. do.
Tho. H. Morice, R. Mar. do.
H. Wm. Creswell, do. do.
John Cameron, 8 R. Vet. Bn. do.
A. Baron Mourriet, h. p. 52 F. do.
‖W. H. Toole, late 4 R. V. Bn. do.
‖C. Johnstone, h.p. Rifle Br. do.
William Taylor, h. p. 88 F. do.
G. Correquer, 18 F. do.
Allan Cameron, h. p. 83 F. do.
H. W. Dammers, h. p. late Ger. Leg. do.
Aug. Kuckuck, h. p. do. do.
John Gualey, 56 F. do.
Alexander Daniel, h.p. 63 F. do.
Thomas Summerfield, 83 F. do.
‖P. Meyer, h.p. late Ger. L. do.
Jos. Maclean, h.p. 8 W.I.R. do.
Jas. Cassidy, 1 W. I. R. do.
John L. Gallie, h. p. 88 F. do.
Albert D'Alton, 90 F. do.
Adam G. Campbell, 26 F. do.
D. Rossi, h.p. R. Corsic. Ra. do.
J. Berbie, h. p. Roll's R. do.
R. F. Cleaveland, R. Art. do.
W. T. Skinner, do. do.
‖A. J. Callander, 91 F. do.
Nich. Fuchs, h.p. Meuron's Reg. do.
J. Blackmore, h. p. 8 F. do.
Thomas Shawe, h. p. 6 Gar. Bn. do.
George Dods, h. p. 1 F. do.
Thomas Craig, 24 F. do.
George J. Rogers, 18 F. do.
Cha. De Vigny, h. p. 60 F. do.
Geo. L. Spinluff, 6R. Vet. Bn. do.
George Noteken, h. p. 57 F. do.
Wm. Richardson, h. p. 5 Garr. Bn. do.
Peter Wallace, R. Art. do.
E. Bar. Linsingen, h.p. late Ger. Leg. do.
B. R. Lynch, 30 F. do.
Wm. Hill, h.p. 6 W. I. Reg. do.
Wm. Power, 7 Dr. G. do.
R. B. Lynch, R. Marines do.
Daniel Falla, 48 F. do.
Christ. Williamson, 8 R. V. Bn. do.
Henry Bishop, h.p. 1 Prov. Bn. of Mil. do.
Rich. Jones, R. Art. do.
Cha. C. Dixon, 90 F. do.
John S. Jackson, 72 F. do.
John Malone, h.p. 4 W.I.R. do.
G. Mackey, h. p. Kelso Reg. do.
Octavius Temple, Sub Insp. of Mil. in Ionian Isl. do.
Edward Dudrenear, h.p. 81 F. do.
Thomas Howard, 70 F. do.
John E. Jones, Roy. Art. do.
T. A. Brandreth, do. do.
Henry Blake, h.p. 6 Gar. Bn. do.
P. O'Shaughnessy, 45 F. do.
A. Gillespie, late of R. Mar. do.
Geo. Williamson, 90 F. do.
Edw. Witty, 26 F. do.
Eyre E. Kenny, 80 F. do.
P. B. Foley, h. p. 7 F. do.
Persse O'K. Bouiger, 2 R V Bn. do.
R. Maxwell, h.p. 62 F. do.
George Ross, 7 R. Vet. Bn. do.
Alexander Robson, 19 F. do.
W. W. Higgins, h.p. 21 Dr. 16 do.
John Byr, Royal Eng. 23 do.
Norman Pringle, h. p. 31 F. do.
W. B. Tylden, Royal Eng. do.

A. Fitz Gerald, late 5 R. Vet. B. 14July
Francis Campbell, 8 F. 25do.
Rob. R. Loring, 76 F. do.
Charles Jackson, h.p.36 F. 28do.
Hor. G. Broke, h. p. 88 F. do.
C. L. Mackay, h.p. 73 F. 11Aug.
Wm. Haverfield, 43 F. do.
W. B. Kersteman, h.p. 10 F. 18do.
John Michell, h. p. Art. 20Sept.
William C. Ball, 85 F. do.
Jos. Paterson, h.p. York Cha. do.
Tho. Blanshard, R. Eng. do.
Thomas Falls, 20 F. do.
C. M. Graham, 88 F. 13Oct.
Rob. Carter, h.p. Sicil. Reg. 16do.
D. M'Dougall, h. p. 85 F. 20do.
George Tryon, h. p. 2 Prov. Bn. of Militia. 27do.
Richard Leonard, h.p. 104 F. do.
L. Carmichael, Royal Art. do.
J. Cravegnac, h.p. Sicilian R. do.
J. Robyns, Royal Mar. do.
W. P. De Bathe, 85 F. do.
John Allen, h.p. 10 F. 1Dec.
J. F. Briggs, h. p. 28 F. 8do.
John T. Fane, 61 F. do.

1815.

Edward Barwick, 37 F. 18Jan.
W. Robinson, 12 Mar. Art. 28Feb.
Peter L. Chambers, 71 F. 25do.
C. Shinkfield, h. p. 60 F. 9Mar.
Rich. Ryan, h. p. 92 F. 16do.
John Orr, h. p. 7 F. do.
James F. Love, 92 F. do.
Charles Wood, 4 Dr. do.
William Moore, h. p. 14 F. 28do.
Robert Carew, h. p. 82 F. 20Apr.
P. Mathewson, h. p. R. Y. Ra. 27do.
Arch. Cameron, h. p. 3 F. 4May
Edmond Browne, h. p. 101 F. do.
James Rowan, 1 F. do.
William Frith, 7 F. do.
Tho. Powell, h. p. Rifle Brig. 11do.
Hon. E. Cadogan, h. p. 8 W. I. R. 25do.
Sir N. Trant, *Kt.* h. p. Port. Serv. 6June
C. M. Clanchy, h. p. do.
J. B. Glew, h. p. York Chas. 10do.
James Browne, h. p. 104 F. 15do.
Samson Stawell, 14 Dr. 16do.
Thomas Myler, 29 F. do.
Alex. Lindsay, h. p. 8 F. do.
Archibald Menzies, 44 F. do.
Michael Turner, 1 D. G. do.
E. C. Whinyates, R. Art. do.
Edw. Kelly, h. p. 23 Dr. do.
Henry Madox, 6 Dr. do.
Samuel Reed, 71 F. do.
Edward Keane, 7 Dr. do.
Wm. Baron Decken, h. p. late Ger. Leg. do.
Adam Bruch, 44 F. do.
A. Cleves, h. p. late Ger. L. do.
L. de Dreves, h. p. do. do.
Lord J. T. H. Somerset, h. p. Watteville's Regiment do.
Thomas Dyneley, R. Art. do.
Joseph Logan, Rifle Brig. do.
Skinner Hancox, 15 Dr. do.
H. F. Hulsemann, h. p. late Ger. Leg. do.
Geo. Bowles, Cold. Gds. do.
Gen. L. Rudorff, h. p. late Ger. Leg. do.
Cha. Diggle, *R. Mil. Coll.* do.
J. Gunthorpe, Gren. G. do.
C. G. Napier, R. Art. 18June
Richard Croker, h. p. Port. Serv. do.
Hon. R. Clements, Gren. G. do.
C. A. F. Bentinck, Cold. G. do.
Rob. Ellison, Gren. Gds. do.
James Jackson, 6 Dr. G. do.
Robert Howard, 50 F. do.
Wm. Eeles, Rifle Brig. do.
John Tyler, h. p. 53 F. do.
F. Baron Marschalk, h. p. late Ger. Leg. 19do.
Peter Dumas, 65 F. 24do.
Tho. Gell, 29 F. do.
Cha. *Baron* Kronenfeldt, h. p. late Germ. Leg. 17Aug.
Alexander Beck, 17 F. 31do.
And. Leith Hay, h. p. 96 F. 21Sept.
Saum. Brock, h. p. 43 F. 12Oct.
W. Delius, h. p. late Ger. L. 25do.
M. J. Mulroy, 12 F. 26do.
P. de Sichart, h. p. late Ger. Leg. 20Nov.
Geo. Henry Dansey, 88 F. 4Dec.
Arthur Kennedy, 18 Dr. do.
R. B. Hesketh, 3 F. G. do.
Cha. Gardiner, h. p. 60 F. 14do.
William Barnes, h. p. 89 F. 15do.
Adam G. Downing, h. p. 8 F. 21do.
John B. Hart, h. p. Gleng. Fenc. do.
Wm. R. Clayton, h. p. 40 F. do.

1816.

D. Campbell, h. p. 4 F. 11Jan.
Tho. Grant, h. p. 21 F. 18do.
Benjamin Harding, 6 Dr. do.
Geo. Follambe, h. p. 8 F. 15Feb.
F. Goudburn, h. p. 104 F. do.
John Blake Lynch, 63 F. 28May
Thomas Moody, h. p. R. Eng. do.
Rich. Du Cane, h. p. 20 Dr. do.
Edw. FitzGerald, h. p. 60 F. 11July
S. Patrickson, h. p. 67 F. 8Aug.
T. Dundas, h. p. 3 Ceylon R. 13S.
John Wright, R. Mar. 16do.
Cha. F. Burton, late of R. Mar. do.
N. Turner, R. Art. Driv. 29Nov.
Benj. Handley, h. p. 53 F. 12Dec.
Alex. Martin, 45 F. 19do.

1817.

J. M. Wallace, 1 Dr. 11Jan.
P. Fra. Thorne, h. p. 60 F. 24Feb.
Phi. Wodehouse, h. p. Unatt. Staff 6Mar.
John Gurwood, 10 Dr. do.
William Stewart, h. p. 30 F. 13do.
Tho. N. Harris, h. p. 1 Dr. G. 14do.
John Belshes, h. p. 59 F. 20do.
William Reid, R. Eng. do.
W. Colegrave, h. p. 3 W. I. R. 10Apr.
Henry Browne, 87 F. 22do.
S. Watts, h. p. 4 W. I. R. 24do.
Hon. A. J. H. F. de Ros, 22 Dr. 8May
Wm. Walker, 5 Dr. G. 29do.
H. R. C. Staunton, 10 Dr. 18June
T. Fitz Gerald, h. p. 12 F. 21do.
Edward Knox, 31 F. do.
William Moray, 19 Dr. do.
Henry Rainey, 55 F. do.
Jas. Travers, Rifle Brig. do.
W. C. Holloway, R. Eng. do.
Nath. Gledstanes, 68 F. do.
John Babington, 14 Dr. do.
Nath. Eckersley, h. p. 60 F. do.
D. M. Bourchier, R. Art. do.
George Hillier, 74 F. 3July
G. Disbrowe, Gren. Gds. do.
Charles Synge, 78 Dr. do.
H. G. Macleod, 43 F. do.
Sir J. S. Little, *Kt.* h. p. 60 F. 10do.
William Light, 13 F. do.
Francis Fuller, 59 F. 17July
Sir C. Cuyler, Bt. 88 F. 7Aug.
E. Knight, h. p. Port. Ser. 48do.
William Charters, do. do.
Frederick Watson, do. do.
Edw. Brackenbury, do. do.
B. Orlando Jones, do. do.
Hugh Owen, h. p. 18 Dr. do.
Tho. Peacoke, h. p. Port. Ser. do.
Thomas O'Neill, do. do.
R. Ray, do. do.
James Johnston, do. do.
Wm. Sutherland, 93 F. 24Oct.
James Delancey, 73 F. 21Oct.
Ld. Geo. Lennox, *M. P.* 9Dec.
Bennet Holgate, 13 F. 13Nov.
A. Macdonald, 66 F. 18Dec.
T. W. Poppleton, h. p. 12 F. 23do.

1818.

Hon. J. Finch, h. p. R. Wag. 5May
Henry F. C. Cavendish, *M. P.* 9Dec. 23Apr.
Bessel Harrey, 1 F. 16May
(Lt. Col. comm. of Europeans) John M'Ra, 1 F. 1June
Edward Jackson, 20 F. do.
Edw. Wildman, 6 Dr. G. 4Sept.
Jos. Willington, 17 Dr. 26do.
Alex. M'Pherson, 3 F. G. 23Oct.
J. Fraser, 1 Ceylon R. 31do.
Eman. T. Poe, 20 F. 5Nov.
Robert Dillon, 34 F. 5Dec.
P. J. Stanhope, h. p. 56 F. 10do.
Geo. W. Montagu, 82 F. 10Dec.
James Hogg, 20 F. 17do.
Tho. W. Robbins, 7 Dr. 24do.
Wm. M'Intyre, 1 W. I. R. 30do.

1819.

John Leslie, 69 F. 1Jan.
Peter Wilkie, 92 F. 21do.
Hen. B. Lane, h. p. R. Art. do.
Wm. L. Wood, h. p. 24 F. do.
Henry Tho. Shaw, 4 F. do.
Henry Baynes, R. Art. do.
Jos. T. Pidgeon, 71 F. do.
M. Macpherson, 14 Dr. do.
Cha. G. Gray, Rifle Br. do.
Rob. N. Nickle, 88 F. do.
Vandaliando Gaddes, do. do.
Cha. Knight, 38 F. do.
Alex. Barton, 12 Dr. do.
John Sheddon, 24 F. do.
John Townsend, 14 Dr. do.
Wm. B. Dundas, R. Art. do.
John Stewart, h. p. 96 F. do.
A. Wedderburn, Colonel, 6 do.
Lovell B. Badcock, 14 Dr. do.
Wm. Mackay, 68 F. do.
W. M. Hamerton, h. p. 67 F. do.
Wm. Tomkinson, 16 Dr. do.
Wm. Webber, R. Art. do.
J. Neave Wells, R. Eng. do.
Digby Mackworth, 15 Dr. do.
W. G. Cameron, Gren. Gds. do.
Alex. Thomson, R. Eng. do.
B. *Ld.* Hotham, *M. P.* h. p. Coldst. G. do.
Wm. G. Moore, Gren. Gds. do.
Geo. Freeth, Roy. Staff Cor. do.
Fra. Russell, 12 Dr. do.
Hon. Cha. Gore, 85 F. do.

John Browne, 92 F. 21 Jan.
Rob. Hy. Ord, h. p. R. Art. do.
Wm. Brereton, h.p. do. do.
Jas. Dunb. Tovey, 94 F. 24 do.
Chs. Middleton, h.p. 22 Dr. 3 Feb.
Chs. Wm. Wall, 35 F. 25 do.
Robert Place, 77 F. 13 Mar.
John F. Paterson, 15 Dr. 16 do.
Jas. Cassidy, 87 F. 6 Apr.
Belling. J. Smith, 11 Dr. 27 May
James Campbell, 29 F. 3 June
Edward Nicholl, 31 F. 24 July
J. Carmichael, 6 Dr. G. 3 Aug.
Don. Macpherson, 80 F. 12 do.
Jas. Sweeney, 62 F. do.
Edw. Stafford, 31 F. do.
William Bennett, 69 F. do.
Robert Seymour, h.p. 56 F. do.
Dav. Story, R. Art. do.
Wm. Bennett, R. Eng. do.
Jas. W. Fairlough, 63 F. do.
C. de Havilland, 53 F. do.
J. Cleland Guthrie, 44 F. do.
Henry Langley, h.p. 26 F. do.
J. Cath. Meacham, 24 F. do.
Samuel Fear, 30 F. do.
Tho. Hutchesson, R. Art. do.
John W. Hutchison, 47 F. do.
Wm. Edw. Frye, 4 F. do.
Fred. Im Thurn, 60 F. do.
Lewis Im Thurn, 60 F. do.
Francis Fetherston, 47 F. do.
William Cotter, 8 F. do.
Henry Rogers, 6 F. do.
Geo. Aug. Wetherall, 1 F. do.
Philip Pierson, 35 F. do.
William Johnson, 58 F. do.
John Winkler, 1 W. I. R. do.
Adam Krier, 60 F. do.
T. Camp. Graham, 1 F. do.
Thomas Edgworth, 35 F. do.
John Crowe, 32 F. do.
George Thornhill, 13 F. do.
Arthur Bowen, 67 F. do.
William Boxall, 68 F. do.
William Blundell, 11 Dr. do.
Henry Jas. Phelps, 80 F. do.
James Grant, 36 F. do.
Thomas Maling, 2 W. I. R. do.
Thomas Clarke, R. Mar. do.
Jas. Mont. Bevians, do. do.
Marm. Wyburn, do. do.
James Campbell, 31 F. do.
Thomas Sherman, R. Mar. do.
John Campbell, do. do.
William Connolly, do. do.
William Macdonald, do. do.
Gil. Nicolson, do.
James Nicholson, do. do.
George Beatty, do. do.
William Hay. Snowe, do. do.
Robert Clarke, do. do.
T. Adams Parke, R. Mar. Art. do.
William Rowe, R. Mar. do.
Edward Jones, do. do.
Edm. Nett. Lowder, do. do.
Jas. Ross, h. p. 3 W. I. R. do.

Edmund Lockyer, 19 F. 12 Aug.
Fra. Carpenter, 15 F. do.
James Campbell, 79 F. do.
Howell H. Prichard, 56 F. do.
Charles Carthew, 39 F. do.
Tho. Fyers, R. Eng. do.
Thomas Dent, 40 F. do.
Alex. Campbell, h.p. 8 F. G. do.
Don. Mac Gregor, 58 F. do.
John Bazalgette, h.p. 98 F. do.
Arch. M'Intyre, 2 L. Vet. Bn. do.
Manley Dixon, 90 F. do.
Charles Collis, h. p. 84 F. do.
Hen. C. Streatfeild, 87 F. do.
Alexander Shairp, R. Mar. do.
Thomas Wilson, 28 F. do.
William Thomson, R. Mar. do.
Thomas Carter, do. do.
John Wolrige, do. do.
Brook Firman, 82 F. do.
Peter Macdougall, 25 F. do.
C. Grant Falconer, 78 F. do.
James Tho. Morisset, 48 F. do.
Hame. Trelawney, R. Art. do.
John Chester, do. do.
Geo. Marshall, R. Mar. do.
Charles Pepper, 97 F. do.
Richard Green, 70 F. do.
Charles Parke, 3 F. do.
J. Lewis Philipps, 4 Dr. do.
Hon. H. Gardner, R. Art. do.
John M'Caskill, 53 F. do.
Fra. Creagh, 83 F. do.
Christ. Epworth, R. Mar. do.
Charles Addison, 80 F. do.
J. M. Crater, 2 Ceylon R. do.
Jos. Tatlow, 41 F. do.
William Steuart, 91 F. do.
Christ. Wilkinson, R. Art. do.
Charles Downes, 1 R. V. Bn. do.
Henry P. Blakeney, 66 F. do.
George Gray, R. Mar. do.
Arthur Dickson, 64 F. do.
Thomas Huxley, 70 F. do.
H. LeGrange Dougan, 4 Dr. G. do.
William Owen, 11 F. do.
C. F. Sandham, R. Art. do.
Arthur Hunt, do. do.
Charles Gilmour, do. do.
F. A. Skeue Knox, do. do.
John Briscoe, do. do.
John Taylor, do. do.
Henry Pierce, do. do.
Wm. Daun Nicolls, do. do.
C. G. Alms, do. do.
Stephen Kirby, do. do.
J. P. Adve do. do.
Henry Light, do. do.
Henry Bates, h.p. do. do.
Henry Ellis, 93 F. do.
H. M. G. Vigoureux, R. Eng. do.
H. M. Kivington, do. do.
Gilbert Buchanan, do. do.
Edward Fanshawe, do. do.
Wm. Douglas, do. do.
Thomas Faunt, 34 F. do.
Thomas Hogarth, 34 F. do.

James Baird, 66 F. 12 Aug.
Carlisle Swedding, 4 Dr. do.
Tho. Cunningham, R. Eng. do.
William Green, 55 F. do.
Charles Wayth, 17 Dr. do.
Dan. Baby, 24 F. do.
Hugh M'Gregor, 63 F. do.
Robert Johnston, 49 F. do.
C. L. Fitz Gerald, 14 F. do.
Edward Figg, R. Eng. do.
Pat. Hamilton, 4 Dr. G. do.
Jas. Anton, 55 F. As. Adj. Gen. do.
W. Ind. do.
Dun. Digby, 65 F. do.
William Hinde, 65 F. do.
Mark Prager, Sub Insp. of Mil. in Ion. Isl. do.
North. Cole, R. Mar. do.
Tho. Cox Kirby, 51 F. do.
Abr. James, 67 F. do.
J. W. Kettlewell, h.p. R. Art. do.
Henry Despard, 3 F. do.
William Croker, 17 F. do.
Richard Cole, 81 F. do.
Jas. Agnew, h.p. Malta Regt. do.
Arthur Dubourdieu, 5 F. do.
Harry Powell, 76 F. do.
Alien Cameron, 6R. Vet. Bn. do.
John Nixon, 17 F. do.
John Marshall, 14 F. do.
James Lane, h.p. R. W. I. R. do.
Don. Stuart Dalzell, R. Mar. do.
Josh. Crosse, 56 F. do.
Edward Broderick, 34 F. do.
J. G. N. Gibbes, h.p. Malta R. do.
C. B. Fancourt, 34 F. do.
Edward Scott, 50 F. do.
Henry Gore, 89 F. do.
Hugh Stewart, 75 F. do.
And. Patison, 8 R. Vet. Bn. do.
Dun. M'Laren, 8 R. V. Bn. do.
Lawr. O'Hara, 56 F. do.
Thomas Buck, h.p. 98 F. 24 do.
Robert Preston, 13 F. 2 Sept.
Richa. Tenlon, 28 F. 7 Oct.
J. Maclean, 80 F. 18 Nov.
Patrick Grieve, 10 F. 25 do.
James Hurt, 9 Dr. 23 Dec.
H. M. of Worcester 37 F. *M. P.* 30 do.

1820.

John S. Cowell, Cold. G. 17 Feb.
Mild. Fane, 33 F. 2 Mar.
Tho. D. Lord, 2 W. I. R. 16 do.
W. D. Spooner, 2 Dr. do.
J. Farquharson, 26 F. 30 do.
Wm. Broomfield, 19 F. 30 Apr.
G. A. Moultrie, 19 Dr. 25 May
J. Whitefoord, 15 Dr. 15 June
J. C. Champion, 21 F. 29 do.
Thomas Jones, h.p. 21 Dr. 8 July
Wm. Bruce, 87 F. 24 Aug.
Wm. Elton, 1 Dr. G. 7 Sept.
Sir H. Floyd, *Br.* 11 Dr. 16 Nov.

1824.

James Wallis, 46 F. 1 Mar.

Digitized by Google

AIDES-DE-CAMP TO THE KING.

Colonel George Quentin,† 40 Dr.
——— *C. Vis.* Fownes, *M.P.h.p.* Meuron's R.
Sir Thomas M'Mahon, *Bt.* 17 F.
——— *Sir* Tho. Arbuthnot, *K.C.B.* 71 F.
Sir Geo. Adam Wood,† Royal Art.

Colonel *Sir* W. F. Whittingham, *Kt.* h.p. Port. Ser.
——— *Sir* John Colborne, *K.C.B.* 52 F.
——— *Sir* A. Campbell, *K.C.B.* h.p. Port. Ser.
——— Alex. Woodford,† Coldst. Gds.
——— *Hon.* F. C. Ponsonby, *M.P.* h.p. 7 Dr.
——— Jas. Carmichael Smyth,† R. Engineers

EXTRA AIDES-DE-CAMP TO THE KING.

Colonel *Sir* H. F. Bouverie, *K.C.B.* Cold. Gd.
——— *Hon.* H. A. B. Craven, half-pay
——— *J. Lord* Burghersh,† h. p. 63 F.

Colonel *Lt.-F.M. H.* Somerset, *K.C.B. M.P.* Gr. Gd.
——— *Lord* C. S. Manners,† 3 Dr.

Digitized by Google

LIFE GUARDS.

Colonel in Chief.

THE KING.

1st Regt.

Captains.
Fra. Upjohn 27April 96
Wm. Milligan 24Apr. 16
Chas. Wyndham 24Feb. 17
G. S. Jarvis 7Sept. 13
H. Fitzgerald 8do.
28Oct. 18
Chas. Barton 26D.
Hugh Bruce 9do.
Geo. Kinnoul 2March 19

Lieutenants.
Fra. Grove 22April 96
W. Horton 2July
Wm. Hall, *Adj.* 18Nov. 13
Chas. Marten 23June 17
H. H. Douglas 14Apr. 18
Chas. A. M'Innes 24Nov.
Hon. Wm. Collins 26Dec.
G. Greenwood 9Jan. 19
Thos. Kingscote 15May 07

Cornets & Sub-lieuts.
G. A. Reid 7Mar. 18
Wm. N. Burrows 1do.
Chas. Bulkeley 14Apr.
Fred. Chatfield 24 N. Court. Philipps 26Dec.
Richard Hort 26Jan. 19
Jas. M'Donall, *cor* 19F. 18
W. Milligan, *cor.* 17D.
Adj. T. Smith, *lt.* 29F. 15
Sur. Ja. Moore 1Oct. 06
A.S. Sir S. Broughton 22Sept. 12
V.S. J. Field 31Jan. 05

Scarlet.—Facings blue. Lace gold.
Ag. Greenwood & Co.

Royal Horse Guards.

"Peninsula."
"Waterloo."

Colonel.
Sir Arthur, *D.* of Wellington, *K.G.&G.C.B. Field Marshal* 1Jan. 13

Lt. Colonels.
J. Dorrien, *l. g.* 25D. 99
Sir John Elley, *K.C.B. m. g.* 6Mar. 06
Sir B. C. Hill, *K.T. & c.* 13May 13

Major.
C. Hill, *l. c.* 21June 03
W. T. Drake, *local* do.

Captains.
W. Richardson 26D. 11
G. W. V. Villiers 17Sept. 19
John Jebb 13May 13
Hen. Hanmer 18Nov.
Sir W. Riddlesden 9July 13
E. W. Bouverie 9Sept. 15
C. A. FitzRoy 27Apr. 20
E. Boates 4May
T. B. Tathwell 2Jan.
Geo. Smith 1do.

Lieutenants.
Sim. Hirst, *adj.* 10Sept. 15
Ld. W. P. Lennox 3Nov. 14
K. Picard 20July 15
L. E. Heathcote 13Feb. 16
P. P. Doyne 9May
Jas. Wrench 9Sept. 19
R. J. Harrison 27Apr. 20
Edmund Packe 27June
John Trent do.
E. Dashwood 6July
Mark Cockell 20do.

Cornets.
S. Holchkin 26Mar. 18
Geo. S. Hill 9Sept. 19
Tho. Pierce do.
H. W. Drake 27do.
T. W. Gordon 30do.
J. B. Simpson 17Oct. 18
H. Ribbandon 23June 20
Rowland Hill 27July
Tho. P. Cosby 28Sept.

Adj. S. Hirst, *l.* 10Oct. 19

Quarter Masters.
Tho. Varley 20Mar. 20
Tho. Wainwright 22Feb.
Wm. Latchford 28do.
Tho. Hardy 13Feb. 19
Jasper Perry 16Oct.
Rob. Lord do.
John Speed 11Mar. 13
Jonas Varley 13May
Tho. Troy 5Aug.
Surg. Sir D. Slow 23Aug. 99
A.S. G. Hickman 28S. 09
V.S. J. Siddall 10Oct. 18
Blue.—Facings scarlet. Lace gold.
Ag. Greenwood & Co.

1st (or The King's) D. G.

"Waterloo."

Colonel.
W. Cartwright, *g.* 26Jan. 21

Lt. Colonel.
Geo. Teesdale 7Sept. 16

Majors.
Sir M. Turner 7Sept. 15
Wm. Elton 7Sept. 20

Captains.
J. P. Sweny 9Jan. 19
R. Wallace 20Oct. 14
T. N. Quicke 8Dec.
W. A. Maxwell 2Feb. 13
Ja. Leathem 19July
R. Babington 6Sept.
Chs. Randall 14Feb. 11
H. S. Northcote 28Sept. 15
J. E. Greaves Elmsall 2Mar. 20

J. N. Hibbert 7Sept.

Lieutenants.
T. C. Brander 30Mar. 14
Edw. Hamill 17N.
Geo. Bray 16Nov. 09
F. Hammersley 9Apr. 12
W. Stephenson 19Aug. 13
M. C. Trevillian 30Sept.
F. Polhill 24Aug. 14
Geo. Quicke 2May 13
Fra. Reed 29Jan. 17
H. Hill, *adj.* 5May 16
G. W. Blathwayt 1do.
W. H. West 10July 17
Chs. Grierson 2Mar. 20
Thomas Dames 8Dec. 13
J. S. Manning 7Sept. 20

Cornets.
Richard Martin 9Oct. 18
H. Riverside 18Jan. 16
F. Bradshawe 16Jan. 17
D. Campbell 17July 13
Theo. Alcock 2Mar. 20
Fred. Lloyd 1Sept. 13
Jas. J. Webster 30July 07
Jas. Bowen 1Aug. 14
Jno. Brown 1Jan. 14
Wm. Pringle, *M. D.* 2Mar. 06
Chas. Pearson 13May 16
F. J. G. Spencer 25Mar. 19

Scarlet.—Facings blue. Lace gold.

Agent,
Ir. Ag. Cane and Co.

Queen's Bays (2nd Dragoon Guards).

"Peninsula."
"Waterloo."

Colonel.
Sir C. Craufurd, *G.C.B. l. g.* 18Sept. 07

Lt. Colonel.
J. Kearney, *c.* 16June 14

Majors.
W. Spearman, *l.c.* 3July 10
W. Gordon, *l. c.* 21July 14

Captains.
R. B. Gabriel, *l.c.* 9May 05
J. Lateward 28June 09
H. B. Gamble 30Nov.
W. Chamberlayne 9May 11
William Rogers 4Mar. 15
John Haines 29June 15
W. R. Sombry 8Aug. 16
Chs. Kearney 19June 17

Lieutenants.
F. Collins, *adj.* 30Nov. 09
Edward Dyer 16May 11
John Horton 10Dec. 12
George Knox 30Aug. 16
Clayton Bayly 31do.
F. J. Graham 30May 16
A. J. Caldwell 18Nov. 19
R. Ferguson 11Jan. 21
W. G. Pigon 8Feb.

Cornets.
Thos. Collins 26Jan. 20
G. T. Smith 19Dec. 18
Mat. Stewart 17Mar. 14
G. Tyncombe 23May 20
W. P. Baird 22June
Fra. Copland 1Aug.
R. G. Crauford 11Jan. 21
John Perceval 8Feb.
Pay. H. L. Rose 20Jan. 19
Ad. F. Collins, *lt.* 25Mar. 22
Q.M.—Marsden 25Aug. 09
Sur. A. Brown 26Mar. 01
A.S. Sam. Bell 11June 14
V.S. W. Woodman 25F. 15

Scarlet.—Facings black. Lace silver.
Ag. Greenwood & Co.
Ir. Ag. Armit & Borough.

3d, or (The P. of W.) D. G.

"Peninsula."

Colonel.
Rich. Vyse, *g.* 4Apr. 04

Lt. Colonel.
Geo. Holmes 10Oct. 11

Majors.
Geo. Watts 27May18
G.T. Brice 29Jan.18
Captains.
Wm. Tiedie 2Nov.00
John Evans 7Dec.
E. R. Storey 21do.
Geo. Maunsell 18July11
E. Homewood 6June16
St. Leger Hill 29Jan.18
Cha. Frost 14May
Henry Stracey 31Aug.15
Lieutenants.
J. W. Gray 3Sept.01
Geo. Towell, *ad.* 13May12
Jas. Hadden 4Dec.06
Edw. Quillinan 26July10
John Addison 17Oct.10
Fred. Prosser 19do.
Anth. Bolton 19D.05
Wm. D. Mercer 18May15
Dan. Carrol 3Sept.13
Cornets.
F. J. Greene 15July18
Tho. Ellwood 6Feb.17
Robert Grant 9May
Edw. Willey 22Oct.18
Hon. G.R. Abercrombey, *lt.* 26June17
Edwin Burnaby 4Nov.19
M. H. Grant 18Apr.16
R. W. Currie 19Sept.
Pay. D. Lutyens
Adj. G. Towell, *lt.* 9Au.10
Q. M. J. Martin 22Feb.20
Surg. W. Marsdin 24Au.97
A.S.J. Williamson, *M.D.* 22Apr.15
V.S. Tho. Rose 5Jan.09
Scarlet.—Facings white, Lace gold.
Agent, Collyer.

4th, (or R. Irish) D.G.
"Peninsula."
Colonel.
Sir Henry Fane, *K.C.B* *t. g.* 3Aug.14
Lt. Colonel.
Fra. Sherlock, *c.* 16Feb.09
Majors.
Rob. Ross, *t.c.* 15Jn.07
W. Ogilvie, *t.c.* 27Dec.10
Captains.
H. Le G. Dougan, *m.* 29May06
P. Hamilton, *m.* 28Aug.
Tho. Boyd 27Dec.10
C. D. Sibthorp 23May11
John King 20Aug.12
Tho. Hutton 1Dec.14
Wm. Burn 10Sept.16
Chatterton 26Mr.18
Lieutenants.
James Shaw 22Oct.09
Jas. Rallett, *adj.* 1Aug.12
John Dexter 6Apr.09
J. D. Smith 26Aug.13
Giles Rickaby 1Dec.14
Aug. Amyatt 22Dec.13
Paul Rado 3May15
D. P. Slocock 1Sept.14
A.S. Broomfield 10Apr.17
W. B. Ravenhill 15Feb.16
N. L. Beamish 31July17
C. Makepeace 14Mar.16

Cornets.
M. Richardson 19July15
Lovelace Stamer 1Jan.17
George Page 2do.
Thomas Magan 10Apr.
John Hunter 27Nov.
Pa. R. Bloomfield 4Feb19
6June09
lt. 4Feb.08
Ad. J. Rallett, *lt.* 18July11
Q. M. John Jolly 25Aug.09
Surg. R. Pyper 30Jan.00
A.S. John Freer 16Nov.09
V.S. A. Kirwan 21July08
Scarlet.—Facings blue. Lace silver.
Ag. Hopkinson & Sons

5th, (or The P.C. of W.) D.G.
"Salamanca."
"Vittoria."
"Toulouse."
"Peninsula."
Colonel.
His Royal Highness Leopold George Frederick, *Prince of* Saxe Coburg of Saalfeld, *K.G. & G.C.B. field mar.* 18Oct.16
Lt. Colonels.
Hon. R. Taylor, *g.* 28F.92
A. H. Gordon 8Feb.16
Majors.
William Irwin 4June18
Wm. Walker 29May17
Captains.
R. D. Cane 20Dec.10
Hon. Edw. Cust, *M.P.s.* 9Dec.15
Cha. Walker 29May17
Rob. Christie 3July
Tho. Matthews 2Apr.18
Sam. Enderby 27May19
A. J. Byrom 27Apr.20
James Wood 8June
Lieutenants.
J. Jackson, *adj.* 7Mar.11
George Miles 16May
E. Barrington 15Feb.12
Arthur Baker 7Oct.18
John Watson 29May17
Wm. Locke 3July
Sir H. J. Seton, *Bt.* 21Apr.14
Wm. Hodgson 10Sept.18
Henry Hunter 26Oct.15
J. Gardiner 27Apr.20
Cornets.
D. Stephens 23Apr.12
F. Westenra 31July17
G. N. Ramsay 2Apr.18
Wm. Harcourt 18Mar.16
Cha. H. Seton 8Oct.15
John Dalyell 21Dec.
Sir W. Clark, *Bt.* 27Ap.99
Pay. T. Boulton 19Ap.99
Ad. J. Jackson, *lt.* 9Dec.08
Q.M. J. Griffiths 19O.20
lt. 4May15
Surg. T. G. Logan 24Dec.12
A.S. John Foster 9Nov.15
V.S. J. Ryding 16Jan.17
Scarlet.—Facings green. Lace gold.
Ag. Greenwood & Co.

6th Dragoon Guards, (or Carabineers.)
Colonel.
E. Carbampton, *g. & M.P.* 29June88
Lt. Colonels.
A. J. Goldie, *m. g.* 12S.09
St. Geo. French 13June11
Majors.
E. Wildman 4Sept.18
J. Carmichael 5Aug.19
Captains.
Wm. Ruttledge 7July07
J. Stephenson 27July15
J. Jackson, *m. s.* 25June15
R. M'Dowall 17Sept.18
George Pipon 7Mar.
David Hay 5Aug.19
A. Schreiber 19N.12
John Caulfield 9Nov.20
Lieutenants.
John Jones 28Feb.11
W. M. Kington 24Apr.16
H. S. Nooth 14May12
J. W. Dunn 3July11
Hugh F. Finch 6May19
J. M. Walker 5Aug.
Val. H. Mairis 28Jan.
H. A. Langley 9Nov.20
Cornets.
Wm. Martin 16July12
Mark Blake 19May14
W. F. Hindle 24Apr.17
Tho. Jervis 30July18
Cha. Short, *adj.* 15Oct.
Jas. S. Brymer 6May19
Hood Richards 5Aug.
C. W. Webster 9Nov.20
Mich. Daintry 22June
Pay. David Hay 7Apr.08
Adj. C. Short, *cor.* 15O.18
Q.M.E. Wheldon 15O.18
Sur. Sam. Scott 27Apr.09
A.S.G. Austin 4Nov.13
V.S.J. Hayward 29Apr.18
Scarlet.—Facings white. Lace silver.
Ag. Collyer.

7th, (or The P. Royal's) D.G.
Colonel.
R.R. Wilford, *g.* 20Nov.13
Lt. Colonels.
Hon. S. Mahon, *t. g. M. P.* 1Jan.07
Fra. Dunne, *c.* 16June14
Majors.
H. A. Head, *t.c.* 2June14
K. Bunbury, *t.c.* 24July
Captains.
T. Yonghusband, *m.* 15May09
W. Davis, *m.* 25June05
WM. Morrison, *m.* 24Au.09
Edm. Power, *m.* 19July04
Wm. Power, *m.* 1Dec.
R. Smyth 21July14
John Lovewell 22Aug.16
Jas. Fawsett 2Dec.19
Lieutenants.
J. Dunwoody, *ad.* 4July11
Jas. Bennett 2Dec.18
Tho. Armstrong, *s.* 10O.16

R.D. Chalmer 24Oct.18
Henry Cuffe 6Apr.
Geo. Gu. Nicolls 7Dec.19
John Crossley 15June
Hugh Maister 8Feb.15
Benj. Everard 10Sept.18
Cornets.
Wm. Kelly 21Feb.13
Peter Wright 27Mar.17
Geo. Stepney 6Nov.
J. L. Pennefather 14Jan.
H. A. Bowen 15do.
Jos. J. Brett 26Apr.18
Wilford Bulkley 8Apr.19
W. E. Leeson 2Dec.
Pay. Jn. Jennings 5Dec.
Adj. J. Dunwood 15Feb.
lt. 15May09
Q.M.H. Langshaw 29N.19
Surg. Jos. Rose, *M.D.* 28Sept.09
A.S. J. Lyster 31Mar.08
V.S.J. Nesbitt 21Aug.09
Scarlet.—Facings black. Lace gold.
Ag. Greenwood & Co.

1st, (or Roy.) Dragoons
"Peninsula."
"Waterloo."
Colonel.
Tho. Garth, *g.* 12Jan.01
Lt. Colonels.
Geo. *Lord* Walsingham, *m. g.* 8June99
Sam. A.B. Chilton, *t.c.* 9N.10
Majors.
Jas. P. Dorville, *t.c.* 7O.11
WM. J. M. Wallace 31Jan.09
Captains.
Henry Sisted 31Jan.09
WM. A. K. Clark 15Dec.10
WM. Paul Phipps 25Jul11
C. L. Methuen 3July13
Richard Slegg 15Oct.
J. G. Green 31May10
William Cox 16Sept.13
Tho. Hoskins 24Dec.18
Lieutenants.
WM. Geo. Gunning 28.07
WM. T. R. Keily 9Oct.10
Fred. Cobbin 15Aug.11
Sa. Winslowe 21N.
WM. Cha. Blois 9Sept.13
WM. S. Goodenough 6Ja.14
Edw. Clive 17Jan.19
J. C. Green 23June
J. Chamberlain 24Au.20
Cornets.
WM. G. S. H. Ainslie 10N.14
Dan Peploe Webb 6Oct.15
WM. J. Smith, *adj.* 26do.
Edward Leader 11N.16
James Keating 28Feb.18
John Dillon 5Mar.
N.C. Knatchbull 31Jan.19
Sir Lewen Powell Gra, *Bt.* 7Sept.20
Pay. Cha. Kerr 1Dec.20
Adj. WM. J. Smith, *cor.* 26Oct.15
Q.M. WM. Waddell 31July15
Surg. WM. G. Steed 17Ja.11
A. S. WM. M'Clintock 3Nov.18
V.S. WM. Reading 2Nov.
Scarlet.—Facings blue. Lace gold.
Ag. Greenwood & Co.

Digitized by Google

2d (or R.N. Brit. 3D.
"Waterloo."
Colonel.
Sir James Steuart, Bt.
gen. 12 Jan. 38
Lt. Colonel.
RHD. Clarke 20 July 13
Majors.
RTP Hankin, dec 4 Apr. 08
W. D. Spooner 16 Mar. 20
Captains.
John Mills 19 July 13
Lord S. W. M. Hill, C.S.S. M.P. 23 Aug. 13
Jas. Wemyss 10 Oct. 16
Jas. Gape 19 June 17
Chas. James 3 Dec. 18
C. Wyndham 24 Jun. 19
RT Graham 16 Mar. 20
L. Mackenzie 25 Sept. 07
Lieutenants.
R. H. Fawcett 7 Apr. 18
Wm. Stutges 20 July 15
CB Stevenson 24 Au.
Robert Innes 10 Oct. 16
Arch. Trotter 19 June 17
Mark Lloyd 24 June 19
WCrawford, *ad.* 25 do.
A. W. Heyman 14 Oct.
T. C. Askew 17 Nov. 14
Cornets.
C. G. Bellenan 14 Dec. 15
Wm. H. Orain 19 June 17
G. H. Lindsay, *ad.* 3 Dec. 18
J. E. S. Clarke 19 Feb.
Rob. Markham 24 June 19
Wm. Blake 14 Oct.
A. W. Woodham 16 Mr. 20
George Hobart 9 July 18
Pa. WDawson 13 O. 14
Adj. WW. Crawford, lt. 17 Aug. 15
Q.M. WJ. Lennox 4 Jun. 13
Surg. C. Annesley, M.D.
27 Feb. 17
A.S. MA. Stewart 25 N. 13
V.S. John Trigg 23 D. 07
Scarlet.—Facings blue.
Lace gold.
Ag. Greenwood & Co.
Ir. Ag. Reed & Fraser.

3d (or The King's own)
Lt. Dr.
"Salamanca."
"Peninsula."
Colonel.
Sr. Lt. Combermere, *G.C.B. l. g.* 25 Jan. 31
Lt. Colonel.
Ld. Charles Manners, *h.* 4 Jul. 12
Majors.
T. Hutchins, *h.* 10 Dec. 12
Chas. Stisted 14 Oct. 19
Captains.
R. S. Sitwell 28 Nov. 08
S. Jacson 27 July 09
Wm. Bragge 24 June 18
Robert S. Webb 7 Nov. 16
John Goff 24 May
Geo. Lloyd 14 Oct. 19
George Macartney Gterille 24 Sept. 12
W. Beathwayt 27 July 20
Lieutenants.
Wm. Manfull 31 Oct. 11
Jer. Ratcliffe 11 Mar. 19
D. G. Jebb 19 do.
G. Watson 22 Oct.

4th (The Queen's own)
Lt. Dr.
"Talavera,"
"Albuhera,"
"Salamanca,"
"Vittoria,"
"Toulouse."
"Peninsula."
Colonel.
Sr. Hargenin, *l. g.* 9 N. 08
Lt. Colonel.
J. C. Dalbiac, *c.* 25 Nov. 03
Majors.
Ja. Hugonin, *c.* 19 Dec. 11
W. M. Onslow 23 Nov. 20
Captains.
C. Spedding, *m.* 17 July 06
Jas. Phillipps, *m.* 5 Feb.
Chas. Walton 11 Feb. 08
N. Norcliffe 29 Feb. 16
Ham. Alpe 13 Jan. 20
Wm. Feadall 3 Feb.
Henry Pratt 25 May
Rob. Chas. Wood, *m.* 21 7 S. 12
Lieutenants.
Mich. Kirby 29 Feb. 16
R. Burrowes 4 Apr.
John Scott 26 Oct. 13
Bicknell Coney 31 July 17
Fra. D. Daly, *ad.* 26 Nov. 13
John Methold 18 Sept.
R. L. Towushend 13 Jan. 20
Geo. Hawkins 3 Feb.
R. K. Wilmot 25 May
Cornets.
Rob. Grant 26 Sept 13
Bean. Newton 28 Mar. 16
R. N. Bruce 22 Aug.
T. Harrison 10 July 17
Arthur Sullivan 7 Aug.
G. T. Hooker 13 Jan. 20
Rob. De Lisle 3 Feb.
Geo. Robbins 25 May
Pay. Rob. Kerr 17 Mar. 19
capt. 14 Aug. 15
Ad. F. D. Daly, *lt.* 19 N. 18
Q. M. H. Allan 14 Sept. 09
Surg. J. F. Wylde 12 Feb 07
A.S. Wm. Gardiner 7 F. 11
V.S. Thomas Bird 6 Apr. 09
Blue.—Facings Light yellow. Lace silver.
Ag. Hopkinson & Sons.

5th (Inniskilling) Dr.
"Waterloo."
Colonel.
G.E. of Pembroke, *K.G. gen.* 13 Dec. 07
Lt. Colonels.
R. O'Donovan, *mg.* 2 My 00
EBJ. Straton, *c.* 4 June 13
Majors.
EH. Madox 13 May 17
B. Harding 30 Nov. 20
Captains.
Th. Mackay 3 Dec. 07
E. Holbech 25 May 09
Ho. S Douglas 24 My 10
T. Kerstenan 31 Mar. 14
John Linton 13 May 17
A. Hassard 17 June 19
G. Randall 18 June 15
Thomas Irwin 3 Dec. 18
Lieutenants.
Aug. S. Willet 27 Au. 07
B. E. Barry 22 Mar. 10
Sam. Black 8 July 19
Rich. Down 31 Mar. 14
John Mussen 23 June
E. G. Cubitt 23 Jan. 12
W. Armstrong 29 May 17
Humph. Orme 4 S.
Arthur C. Lowe 10 Aug. 15
E. Armstrong 17 June 19
Tho. Boyd, *ad.* 18 do.
Cornets.
Hon. E. S. Pery 10 Apr. 17
Jas. Sparrow 25 Sept.
Rob. Mansell 27 May 19
Rich. Dundas 17 June
WH Williamson 27 May
G. T. Heighan 25 Apr. 18
Pay. WW. Armstrong 18 Oct. 13
Adj. WT. Boyd, lt. 10 Oct. 15
Q. M. Ja. Kerr 9 D. 13
Surg. EBJ. Bolton 18 S. 91
A.S. W Campbell 28 Oct. 13
V.S. R. R. Vincent 25 N. 07
Scarlet.—Facings yellow. Lace silver.
Ag. Browell.
Ir. Ag. Mess. Atkinsons.

7th (The Queen's own)
Lt. Dr.
(Hussars.)
"Peninsula."
"Waterloo."
Colonel.
EHen. *M. of* Anglesey, *K. G. & G. C. B. g.* 16 May 01
Lt. Colonel.
Sir Edw. Kerrison, *K.t.m.g.M.P.* 4 Apr. 05
WT Bolton 24 Aug. 19
Majors.
WT Robbins 24 Dec. 18
E. Keane 16 Dec. 19
Captains.
Ja. Hamlyn 8 Apr. 13
EBJ. J. Fraser 17 June
WW. Shirley 28 S. 16
C. Gordon 19 D.
Hn. G Cathcart 4 D. 18
R. Douglas 29 Mar. 20
BJ. Wildman 30 do.
Fred. Towers 8 July
Lieutenants.
BJ. Daniel 20 Oct. 14

Hon. G. B. Molyneux
18 Sept. 16
G. D. R. F. Strangways 19 Dec.
Fred. Seymour 14 May 18
J. W. Williams 28 Jan. 19
TT Jeffs, *ad.* 4 Mar.
Cha. John Hill 20 Mar. 20
A. Chichester 30 do.
Henry Lyster 7 Sept.
Cornets.
William Inge 14 May 18
G. H., *h.* of Belfast, *M. P.* 26 Nov.
Robert Smyth 18 Feb. 19
Jas. W. Phillipps 8 Apr.
Robert Pringle 15 July
W. A. Broadhead 30 Mr. 20
H. W. B Portman 13 Ap.
Bache Thornhill 7 Sep.
Pa. EBJ. T. Felton 8 Au. 11
Ad. RT. Jeffs, lt. 7 Mar. 16
Q.M. ET Blackler 16 S. 19
Surg. EBJ. Callander 25 Mar. 13
A.S. BJ. Moffitt, *M.D.* 24 Oct. 11
V.S. RR Dorville 13 D. 10
Blue.—Lace gold.
Ag. Greenwood & Co.
Ir. Ag. Armit & Borough.

8th (The King's R. I.)
Lt. D.
Colonel.
Sir B. Tarleton, *Bt. G.C.B. g.* 25 Jan. 18
Lt. Colonels.
J. S. Wood, *l. g.* 16 Jun. 09
Hen. Westenra 18 Aug. 13
RJ. M. Murray, *h.* 5 Jan. 15
Majors.
Geo. R. Deare 19 Jan. 15
N. Brutton 29 Oct. 18
Captains.
Geo. Brown 26 Feb. 07
J. G. Baimgardt 16 Jan. 10
John Williams 1 do.
T. Warrington 23 Jan. 18
Varrell Johnson 9 June 13
HC Van Courtland 5 Jul. 14
T. D. Burrowes 15 Apr. 17
TW. Harrington 18 Mr. 19
John Fraser 7 Jan.
Lieutenants.
AA. VanCourtland 13 N. 06
Tho. Patterson 1 Feb. 07
Aud. Creagh 19 Mar.
Thomas Brett 8 Oct.
J. W. Mayer 28 Sept. 09
T. Morgell 24 do.
I. K. Taylor 5 Apr. 09
Hen. Heyman 11 July
Tho. P. Barlow 13 Aug. 10
Morton Slaney 24 Aug. 07
Wm. Brett 30 Jan. 12
J. D. Pearon 16 May
Nath. Sneyd 17 do.
Henry Young 1 July 13
W. H. Angelo 28 Sept. 14
Hugh Cochrane 21 My 18
T. R. Wharton 5 Sept. 13
Fleming Kelso 20 July 20
Cornets.
R. S. Hewett 28 Apr. 18
AJ. Stanmers, *ad.* 30 June
F. T. Fergusson 1 Jan. 14
A. C. Macmurdo do.
Wm. Parlby 3 Oct. 16

Digitized by Google

John B. Spooner 25 D. 13
Hon. C. Westenra 1 N. 16
Jer. Robinson 2 July 13
H. S. Hodges 15 July 19
W. T. Harrison 7 Sept. 20
Aug. Wathen 9 July
Pay. J. S. Darby 31 July 06
Adj. Stammers, *cr.* 11 N. 18
Q. M. T. Donahoo 27 D. 20
Surg. Ja. Smet 9 Aug. 08
A.S.W.B. Carter 23 Mar. 09
G. Finlayson 8 Sept. 18
V. S. W. S. Rickwood 11 Mar. 15
Blue.—Facings scarlet.
Lace gold.
Ag. Greenwood & Co.

9th (Light) Dragoons (Lancers.)
"Peninsula."
Colonel.
J. E. Rosslyn, *G.C.B. g.* 1 Aug. 01
Lt. Colonels.
Cha. Morland 4 Mar. 18
Majors.
H. F. C. Cavendish, *M.P.* 24 Sept. 18
James Hurt 23 Dec. 19
Captains.
Dennis Daly 13 May 07
A. Campbell 13 Aug. 19
Lt. Ld. G. Lennox, *m. M. P.* 9 Nov. 15
J. B. Ker 2 Jan. 17
A. Fred. Este 14 Mar. 14
H. J. Richardson 4 Dec. 17
John Minchin 23 Dec. 19
Cha. Blakiston 14 Mar. 16
Lieutenants.
John Wright, *adj.* 5 Feb. 12
B. C. Browne, *d.* 31 Jan. 17
Chas. Bacon 20 May 15
W. W. Huntly 28 Oct. 15
G. M'Dougal 4 Dec. 17
J. Greenwood 11 June 18
Aug. Fr. Ellis 17 Dec. 19
Henry Ferguson 25 Feb. 19
Henry Mallory 4 Jan.
Hen. Edw. Porter 23 D.
Cornets.
Henry Knight 19 Mar. 18
Rich. Wright 24 Jan.
Cha. Tyr. Jones 11 June
Sir F. Vincent, *Bt.* 17 D.
Ld. G. Bentinck, *lt.* 26 N.
Wm. Beresford 29 Dec. 19
J. N. Musgrave 16 Nov. 20
Pa. E. H. Knight 24 July 05
Adj. J. Wright, *lt.* 4 July 11
Q. M. Tho. Heiy 2 Nov. 09
Sad. O'Connor *M.D.* 16 Sept.
A.S.E. Burton 24 Jan. 18
V. S. — Norton 20 Oct. 14
Blue.—Facings crimson.
Lace gold.
Ag. Greenwood & Co.

10th (The Prince of Wales's own) Royal Regt. (Hussars).
"Peninsula."
"Waterloo."
Colonel.
C. W. Vane *Ld.* Stewart, *g. G.C.B.* 3 Feb. 20

Lt. Colonel.
G. Quentin, *c.* 13 O. 09
Majors.
T. W. Taylor, *L.C.* 21 S. 13
H. R. C. Stapylton 19 June 17
Captains.
John Grey 6 Apr. 09
John Gurwood, *m.* 8 F. 12
Val. Jones 11 Mar. 18
Hon. John Jones 9 June 14
E. F. Meynell 19 June 17
Rob. Arnold 9 July 18
W. Cartwright 16 N. 20
Rob. Hodgson 25 D.
Lieutenants.
J. C. Wallington 27 D. 14
W. C. Hamilton 29 D.
W. Drummond 10 Aug. 15
Tho. Otway 21 Aug. 17
Cha. Harvey 9 July 18
Rob. Burdett 29 Mar. 19
S. Wells, *adj.* 30 Dec.
Lord Tho. Cecil, *M.P.* 30 Mar. 20
John, *Earl of* Wiltshire 16 N. v.
Hon. R. Watson 23 D.
Cornets.
Sir John Trollope, *Bt.* 10 July 17
Ld. John Bentinck, *lt.* 16 July 18
C. S. Wortley 25 Nov. 19
Richard Seymour Conway, *Vis.* Beauchamp 24 Feb. 20
C. J. Brandling 20 Apr.
Tho. Wood 1 Nov.
Robert Dent 21 Dec.
Pay. Ja. Tallon 15 D. 14
Adj. S. Wells, *lt.* 8 Feb. 16
Q. M. Ja. Rogers 5 July 20
Sur. R. A. Chermside *M. D.* 29 June 16
A.S.W. R. Rogers 7 Nov. 11
V. S. T. H. C. Saunemann 7 Dec. 09
Blue.— Lace gold.
Ag. Greenwood & Co.

11th Light Drag.
"Egypt."
"Peninsula."
"Waterloo."
Colonel.
Ld. W. Bentinck, *G.C.B. lt. gen. M.P. c.* 7 Jan. 18
Lieut. Colonels.
H. J. Cumming, *m. g.* 4 D. 03
H. J. W. Sleigh, *C.* 14 D. 09
W. M. Childers 21 Sept. 20
Majors.
B. J. Smith 9 Mar. 20
Sir H. Floyd, *Bt.* 16 N.
Captains.
John Jenkins 22 D. 14
Tho. Binny 6 Jan. 15
Wm. Smith 30 Dec. 17
Jas. R. Rotton 18 S.
Step. White, *d.* 21 Jan. 08
W. Blundell, *m.* 18 June 05
W. M. Elliott 14 Apr. 18
Mich. White 7 Nov. 15
James Alyne 3 Dec. 18
Lieutenants.
B. P. Browne 23 Jun. 15
E. J. H. Brisco 29 Sept.
T. B. Wall, *d.* 13 Mar. 16
J. G. Butcher 26 Nov. 18
Alan Chambre 9 Nov. 15
Wm. Hickman, *r.* 8 May 18
Rich. Archdall 14 Apr. 14
Cha. Wetherall 8 Aug. 16
Aug. Geo. Anson 25 Sept. 17
Fra. Blundell 15 June 15
Geo. Williamson 10 O. 16
J. D. Allingham 28 S. 17
Ld. Leonard Morse Cooper 23 Jan.
J. Tritton 14 Aug. 15
J. King Stewart 16 Dec. 19
E. N. D. Maxwell 29 N. 16
Geo. S. Crole 20 Sept. 20
O. Barwell 2 Apr. 12
Alfred Davis 27 May 19
Cornets.
Hon. H. D. Shore 10 D. 18
Arch. W. Bishop 17 D.
T. O. Partridge 13 Apr. 19
Rob. Hare 28 May 18
Wm. Wymer 18 Dec. 14
John Kirke 27 Apr. 20
A. Ahmuty 11 May 15
— Bambrick 14 Dec. 20
Pay.
Adj. G. Butcher, *lt.* 19 Oct. 13
Q. M. J. Henderson 9 D. 13
Sur. B. L. Sandham 28 July 20
A.S. T. H. Steele 23 Jun. 13
J. Harcourt 26 May 14
V.S. Geo. Gross 29 July 15
Blue.—Facings buff.—Lace silver.
Ag. Collyer.

12th, (or The Prince of Wales's Royal Lancers.)
"Egypt." "Peninsula."
"Waterloo."
Colonel.
Sir Wm. Payne, *Bt. l. g.* 12 Jan. 15
Lt. Colonels.
R. Browne, *m. g.* 30 Au. 99
T. W. Brotherton 26 O. 20
Majors.
O. Blunden, *m. g.* 30 Au. 99
J. P. Bridger, *l. l. c.* 10 Dec. 12
S. Stawell 16 Sept. 19
Captains.
G. F. Erskine 19 My 08
H. Wallace 11 Jan 10
A. Barton, *m.* 17 Jan. 11
H. Andrews 9 July 19
Wm. C. Coles 19 Nov.
Wm. Patton 10 Dec.
F. Russell, *m.* 28 Ap. 14
A. C. Crauford 3 June
Lieutenants.
W. Heydon 15 June 05
Jos. Philips 8 Dec. 08
J. Vandeleur 30 My 11
Wm. Hay, *s.* 17 July
W. H. Dowbiggen 8 Aug.
Abra. Lane 15 Oct. 12
H. H. Slade 25 Feb. 15
J. Micklethwaite, *adj.* 19 Aug.
Tho. Reed 2 May 15
R. B. Pallisar 9 Apr. 18
Rob. Logan 5 Oct. 09
Cornets.
H. E. D. B. Sidley 4 May 15
Edw. Weight 10 Aug.
R. Harington 6 May 19
Fra. A. Morris 18 Jan. 16
Pay. W. Dunbar 3 Aug. 20
Hon. J. Kennedy 24 Do.
Pay. L. M. Prior 6 July 20
ll. 9 Dec. 13
Adj. J. Micklethwaite, *lt.* 20 Apr. 20
Q. M. R. Sidley 10 June 13
Sur. G. B. Robinson 27 Se.
A.S. Pat. Egan 27 Aug. 09
V.S. Jas. Castley 13 Jun 07
Blue.—Facings scarlet.
Lace gold.
Ag. Greenwood & Co.
Ir. Ag. Arnott & Borough.

13th, Light Drag.
"Peninsula."
"Waterloo."
Colonel.
Hon. Hen. G. Grey, *l. l.* 30 Dec. 13
Lieut. Colonels.
Sir Robert Bolton, *Kt. l. g.* 7 June 07
Mich. Head, *m.* 4 June 00
T. Pritzler, *c.* 3 Nov. 13
Sir J. Boyse 8 Dec.
Sir J. Browne, *Kt.* 9 May 00
Majors.
J. F. Paterson 29 Apr. 19
Jas. Macalester 13 Jun. 09
Captains.
Man. Bowers 1 May 10
A. T. Maclear 23 D. 18
D. D. Mackworth 1 Jan. 16
R. Brunton 16 Nov. 19
Edw. G. Taylor 19 Jan. 20
Theo. Crawford 8 Aug. 13
Wm. Turner 2 Nov. 09
G. W. Savage 2 Dec. 13
Sir J. Gordon, *Bt.* 13 June 20
Lieutenants.
John Atherton 31 July 17
Jos. Lynan 8 Sept. 14
J. H. Maitland 22 June 15
Jas. Tomlinson 8 Nov. 18
Henry Stone 3 Feb. 20
Alan. Bacon 11 Mar. 22
Chas. Andrews 23 June 14
R. B. Teasdale 28 Apr. 15
The. B. Tristram 15 Jan. 17
W. A. Brown 9 Dec. 18
W. T. Cockburne 9 Dec. 20
John Pall 9 Dec.
Tho. P. Lane 7 July 19
T. Rosser, *ad.* 24 June 19
Tho. M. Kenzie 2 Sept. 19
W. D. Hamilton 9 Dec. 19
Geo. Berwick 4 Sept. 17
Broth. Browne 1 Sept. 15
Geo. Parthy 8 Oct. 19
Cornets.
Robert Ellis 23 Apr. 18
J. Lawrenson 19 Nov.
Wm. Hislop 9 Dec.
Neunburg Nash 24 D.
William Elton 3 Jan.
Cha. Strange 9 May 19
W. J. Cole 9 May 15
A. A. Dalzell 20 Apr. 19
Pa. C. A. Strange 11 A pril
Ad. T. Rosser, *lt.* 29 O. 18
Q. M. Wm. Minchin 10 S 14
Sur. Henry Joh 18 Apr. 11
A.S.W. Bohan 16 July 06
D. M'Gregor 2 Nov. 19

Digitized by Google

F.V. to Constants 1 Mr. 14
Blue.—Facings buff.—Lace gold.
Ag. Greenwood & Co.

14th, (or The Duchess of York's own,) L. D.
"The Prussian Eagle."
"Talavera."
"Fuentes d'Onor."
"Salamanca."
"Vittoria."
"Orthes."
"Peninsula."
Colonel.
J.W. Fred Bridgewater, *t.* 1 June 17
Lt. Colonel.
C. M. Baker 30 Sept. 19
Majors.
T.P. Miles 30 Sept. 10
Hon. H. Percy, † *t. c. M. P.* 12 Oct. 20
Captains.
J. Babington, *m.* 27 D. 09
T. Townsend, *m.* 6 June 11
L. B. Badcock, *m.* 12 D.
Wm. Jones 30 Sept. 19
Charles Ward 20 Apr. 20
Hon. Chas. Petre 3 May
G. G. Barrett 28 Dec. 15
St. John Charlton 13 O. 20
Lieutenants.
C. M'Carthy, *adj.* 20 Jan. 14
R.W. Beckwith 19 D. 15
Edw. L. Parry 30 Sept. 19
John St. Leger 20 Dec.
J. W. Gage 6 Nov. 17
E. H. Foster 12 Sept. 16
T. W. Sober 20 Apr. 20
Henry Gage 4 May
Edw. S. Gooch 19 Oct.
Cornets.
J. W. Willes 29 July 19
W. J. Durham 7 Oct.
Sir Keith A. Jackson, *Bt.* 2 Dec.
T. R. Baker 9 do.
C. Musgrave 13 Apr. 20
J. W. S. Smith 20 do.
T. D. E. Burroughes 4 May
Ubraine Ross 10 Oct.
Pay. S. Rose 3 Sept. 12
A.C. M'Carthy, *d.* 5 May 14
Q.M. J. Houghton 14 D. 09
Sur. D.O'Flaherty 20 Aug. 11
A.S. Elijah Bush 24 Oct. 11
V.S. — Black 10 Nov. 14
Blue.—Facings orange. Lace silver.
Ag. Collyer.

15th, (or The King's) L. D.
(Hussars.)
"Emsdorf."
"Egmont-op-Zee."
"Villiers en Couchie."
"Peninsula."
"Waterloo."
Colonel.
His Royal Highness D. of Cumberland, *K. G. & G.C. B. f. m.* 28 Mar. 01
Lt. Colonels.
R. B. Long, *m. g.* 19 Dec. 03
J. Thackwell 3 Jun. 20
Major.
S. Hancox 12 Aug. 19
J. Whitefoord 15 June 20
Captains.
C. Phillips 16 Apr. 19
C. Carpenter 16 July
Wm. Booth 17 Sep.
Henry Lane 23 Dec. 18
Edw. Dyam 26 Aug. 19
Hen. Dixon 10 Feb. 20
Wm. Stewart 15 June
Tho. Garth 14 Aug.
Lieutenants.
Pennington 8 Feb. 11
Griffith, *adj.* 24 May 15
W. B. Burne 25 do.
C. R. O'Donnell 7 Sep.
J. M'Alpine 16 Nov.
Edw. Studd 17 July 17
Fred. Buckley 25 Dec. 19
A. M. Bayard 24 Jan.
W. G. H. Jolliffe 26 Aug. 19
G. W. Mangles 16 Dec.
Wm. Elton 10 Feb. 20
Cornets.
Geo. Callaghan 19 Dec. 16
Grenville T. Temple 9 Sept. 19
G. Hume, *lt.* 21 Nov. 16
H. J. Ramsden 24 Feb. 20
G. Lowson, *lt.* 30 Apr. 18
W. F. Chetwynd 15 Jun. 20
Pay. R. Storey 5 Aug. 19
Lt. 9 Feb. 15
Adj. Griffith, *lt.* 4 Aug. 14
Q.M. S. Jenkins 5 Oct. 09
Sur. Easton, *M.D.* 22 Apr. 09
A.S. Jeyes 29 Nov. 11
V.S. Hogreve 12 Jul. 06
Blue.—Facings scarlet. Lace silver.
Ag. Greenwood & Co.

16th, (or The Queen's) L. D.
(Lancers.)
"Talavera."
"Fuentes d'Onor."
"Salamanca."
"Vittoria." "Nive."
"Peninsula."
"Waterloo."
Colonel.
William, *Earl* Harcourt, *G.C.B. g.* 20 Oct. 79
Lt. Colonels.
Sir Ja. Affleck, *Bt. l. g.* 26 Mar. 95
Raym. Pelly, † 23 Apr. 19
Majors.
G. H. Murray, † *t. c.* 18 Feb. 13
J.H. Belli, *t. c.* 10 O. 16
Captains.
Wm. Persse 23 Jan. 12
Harry Wrixon 1 Mar.
W. Tomkinson, *m.* 1 Dec.
C. King 18 Feb. 13
T. Penrice do.
Wm. Osten 10 Oct. 16
Tr. Wheler 10 Apr. 17
Geo. Baker 19 Oct. 20
Lieutenants.
John Grimes 1 Nov. 10
N. D'Crichton 20 Feb. 13
Wm. Nepean 2 Apr. 19
J. Luard 30 May 11
Wm. Harris 11 Jan. 13
Wm. H. Ball 20 Oct. 16
C.R. Cureton, *adc.* 7 June
G. Hughes 14 Dec. 13
Jas. Baillie 20 July 20
G. G. Tuite 19 Oct.
Cornets.
C.A. Wrottesley, *s.* 21 D. 15
T. Montgomery, *s.* 8 May 17
Wm. Graham 29 do.
J. S. Smith 14 Aug.
L. R. D. Williams 21 June 20
Sir T.W. White, *Bt.* 19 O.
Pa. Keyland 10 S 12
Ad. C.R. Cureton, *lt.* 7 Ja. 19
Q.M. D. Pratt, *lt.* 29 Oct. 19
Sur. Robinson 22 D. 03
A.S. J. Mac Gregor Mallock, *MD.* 16 Ap. 18
V.S. J.W. Jones 24 N. 15
Blue.—Facings scarlet. Lace silver.
Ag. Collyer.

17th, Light Drag. *Colonel.*
Ol. DeLancey, † 20 May 98
Lt. Colonels.
Evan Lloyd, *mg* 11 Feb. 99
Hon Lin. Stanhope 2 Ja. 12
N. Wilson 25 Mar. 20
Majors.
Jon. Willington 3 Oct. 18
Geo. J. Sale 25 Mar. 20
Captains.
D. M'Neale 14 Feb. 07
John Atkins 30 Nov. 09
Edward Byne 18 Nov. 07
T.P. Thompson 7 July 14
Benj. Adams 16 Feb. 15
Mal. M'Neill 28 Feb. 12
C. Wayth, *m.d.* 31 July 06
J. Brackenbury 15 Oct. 18
W.H. Robinson 25 Mar. 20
Lieutenants.
John D'Arcy 29 Apr. 06
Jos. Budden 16 Feb. 09
Charles B. Sale 19 Dec. 02
Fra. Curtayne 11 Oct. 10
Wm. Daniel, *d.* 23 Oct. 11
Henry Bond 1 Mar.
Isidore Blake 31 Aug. 19
H. Carew 19 Mar. 14
Wm. M'Farlane 1 Apr.
R. Willington 9 Oct.
A. De L'Etang 10 do.
H. C. Amiel 18 July 12
T. L. S. Menteath 2 N. 15
Tho. Hurring 12 Aug. 16
W.T.H. Fisk, *ad* 25 Oct. 13
G. F. Clarke 1 Jan. 19
G. G. Shaw 31 Dec. 13
N. Raven 25 Mar. 20
Hon. H. B. Lindsey 15 June 15
Cornets.
Wm. Potts 11 Nov. 18
Pet. Backhouse 3 Aug. 15
T. Nicholson 25 Mar. 16
Robert Lewis 1 Jan. 19
C. St. J. Fancourt 23 D. 18
Fred. Loftus, *d.* 7 Oct. 19
A.E. Bromwich 17 Feb. 20
Pay. R. Harman 26 My 08
Ad. W. T. H. Fisk, *lt.* 21 June 20
Q.M. Jas. Cockburn, *lt.* 1 Apr. 11
Sur. W. Wybrow 3 July 99
A.S. John Lorimer 4 Jun. 12
S. Holmes, *M.D.* 19 Ap. 10
V.S. Edm. Price 13 June 16
Blue.—Facings white.—Lace silver.
Ag. Greenwood & Co.

18th, Light Drag. (Hussars.)
"Peninsula."
"Waterloo."
Colonel.
Charles, *M. of* Drogheda, *K. St. P. g.* 3 Aug. 08
Lt. Col. Com. 7 Dec. 59
Lt. Colonel.
Hn. H. Murray † 2 Ja 19
Majors.
Ja. Hughes, † *t. c.* 24 S. 12
Charles Synge 22 Feb. 21
Captains.
J. M. Clements, *t. c. M. P.* 26 Aug. 06
A. Kennedy, *m.* 11 July 11
H. Geo. Lamb 24 July 13
Rob. Coote 26 Nov. 18
J. Vernon 20 July 09
S. O'Grady, *M. P.* 20 July 12
Hon. H. F. De Montmorency 14 July 14
C.M.T. Western 25 Oct.
Lieutenants.
Wm. Gibbs 8 Feb. 10
H. Duperier, *ad* 23 F. 14
Fra. Nisbett 26 Nov. 18
Tho. Hunter 27 do.
Chas. Schreiber 17 July 16
Tho. Walker 20 Feb.
Rich. Doyne 9 Nov. 14
R. Vandeleur 19 Oct. 15
Cornets.
J. Leslie 25 Apr. 16
James Laing 20 July 15
T.J.W. Freeman 19 D. 16
J. Yorke Scarlett 26 Mar. 18
Walter Scott 10 June 19
Wm. Battier 8 May 17
Geo. A. Stewart 11 May 20
Geo. Allan 17 Apr. 17
Pay. H. Deane 13 Aug. 02
Adj. H. Duperier, *lt.* 15 May 13
Q.M. J. Collins 12 June 17
Sur. W. Chambers 31 July 03
A.S. Quince 3 Mar. 13
V.S. R.D. Pilcher 13 Jun. 11
Blue.—Facings white.—Lace silver.
Ag. Greenwood & Co.
Ir. Ag. Reed & Fraser.

CAVALRY

19th Light Drag. Lancers.

"Assaye."
"Seringapatam."
"Niagara."

Colonel.

Sir J. O. Vandeleur, *K.C.B. m. g.* 12Jan.19

Lt. Colonel.

H Wyndham 11July16

Majors.

Robert Lisle, *lc.* 17Mar.14
G. A. Moultrie 25May 90

Captains.

H. Skelton, *m.* 21Q.81
Sir J. R. Eustace, *Kt. d.* 17Mar.14
J. Hammersley 4Apr.18
G. Doherty 31July17
W Mowbray 11Feb.18
J. Wakefield 29July19
R. S. Baddeley 25May90
R. Beauchamp-Bill, *c.*

Lieutenants.

Wm. Dungan 19Oct.16
Henry Georges 5Feb.18
John Gowdie 9Apr.
W. Glanville, *ad.* 7May
Alex. Bailey 12June19
Cl. Cumberlege 30July
Geo. Duff 14Oct.
G. F. Jolliffe 25May20
Geo. Methold 23Mar.15

Cornets.

Geo. Blair Hall 9 Aug. 17
Geo. Melhuish 26Feb.18
A W. Dashwood 28Apr.
Geo. Talbot 24June19
Geo. Johnstone 4Aug.
Hon. G. Hervey 14Oct.
Wm. Dahorne 20July20
Horatio Clagett do.

Pay. W. F. Neville 23N.09
A. W. Glanville, *l.* 15Jun15
Q. M. Sgt. Mac Leannon 28Jan.19
Surg. *J.* Murray 17July05
A.S. Surg. Riach, *M. D.* 23July18
V.S. Taw, Bird 29June20

Blue.—Facings yellow. Lace gold.

Ag. Greenwood & Co.

Royal Waggon Train.

(attached to the Quarter Master General's Dep.)

"Peninsula."
"Waterloo."

Lieut. Col. Comm.
Sir G. Scovell, *K.C.B.* 25Mar.30

Major.

Geo. D'Arley 21Dec14

Captains.

Thos. Pardoe 1Oct.19
B. Jackson 3Dec.19

Lieutenants.

Chas. Morrison 15Nov.08
Wm. Smith 25Feb.15
H. O'Neil, *ad.* 27Ap.

Pay. Wm. Pettigrew 25May02

Adj. H. O'Neil, *l.* 27Jul13
Surr. W. D. Thomas, *M.D.* 17Dec.07

Red.—Facings blue.—Lace silver.

Ag. Greenwood & Co.

Grenadier Guards.

"Lincelles."
"Corunna."
"Barrosa."
"Peninsula."
"Waterloo."

Colonel.

His Royal Highness **Duke of York**, *K.G. & G.C.B.f.m.* 8Sept.05

Lt. Colonel.

Lord F. Beutinck, *f.m.g. M. P.* 25July14

First Major.

Hon. A. P. Upton, *c. M. P.* 25July14

Second Major.

H Askew, *lc.* 31Jul.14

Third Major.

Hon. W. Stuart, *c.* 25July14

Capts. & Lt. Cols.

Hon. H. Townshend, *c. M. P.* 26Oct.09
I. P. Tinling, *m.g.* 14F.11
J. Daw, West 27Aug.19
J. Maury 20Dec.
Jn. G. Jones 21Jan.13
Henry Packe 8Apr.
D'Oyly 27May
J. G. Woodford, 1July
Tho. Dorville 21Oct.
G. Feade 13Dec.
A.-Cd. Saltoun 24Feb.
John Reeve do.
S. Lambert 16Mar.14
E. Wynyard 28Apr.
Hon. J. Stanhope, *l.* 24July14
H. E. Joddrell do.
Henry Stables do.
Sir H. Hardinge, *K.C.B. M.P. c. d.* do.
Sir T. N. Hill, *K.C.B.* do.
D. Barclay 4Feb.
Lord F. J. H. Somerset, *K.C.B. c. M.P.* do.
Sir U. Burgh, *K.C.B. M.P.* do.
A. Higginson 1July14
T. Streatfield 2do.
Charles Allix 4do.
Thos. Brooke 5do.
Turner Grant 26Dec.16
WC. Eustace *c.* 25Mr.18
Ld. Ja. Hay 26do.
B. Charlewood 6July20
G. F. Higginson 20Oct.
H. E Hunter 8Feb.21

Lts. & Capts.

J. Gunthorpe, *m. ad.* 7Nov.11
R. Thoroton, *r.* 9Apr.12
T. B. B. Barrett 30July
C. H. Churchill, *l.c.* 27Aug.
Hon. R. Clements, *m.* 28Sept.
J. Lindsay 10Dec.
R Ellison, *m.* 20do.
L. D. Dukinfield 29Jan.13
Hen. Vernon 31do.
H. W. Powell 2do.
G. Dijbrews, *m.* 4Ap.
W. G. Cameron, *m.* 10June
Phil. Clarke 8July
L. Boldero, *ad.* 9O.
R. W. Phillimore 13Dec.
Tho. Starke 28do.
C. P. Ellis do.
Simpson, *ad.* do.
Edward Clive do.
P. J. Perceval, *r.* 10Mr.14
W. F. Johnston, *r.* 16do.
F. Luttrell, *r.* 13do.
E. P. Buckley 23do.
F. Dawkins 8Apr.
C. F. R. Lascelles 9June
W. G. Moores 14Apr
F. J. Davis 16Apr.19
R. H. Gronow 8Jun.15
Rob. Batty 29do.
John Home 30do.
Aug. Dashwood 9July
Wm. Barton 5do.
J. O. Honeyman 4do.
Hon. H. V. Vernon 5do.
C. J. Vyner 27Mar.13
P. Dirom 6Jan.20
J. F. M'Sheine 10F.
Bruce, *M.P.* 25My
S. W. L. Fox 3July
Samuel Long 26Oct.
Hon. T. S. Bathurst 1do.
Rdw. Barrard 9Feb.
G. Fladyer 15Mar.

Ensigns & Lieuts.

Rich. Fletcher 16Dec18
Gout. Thorlton 30Jan.15
Hon. P. Pleydell 5D.15
F. Fitzwilliam 1Jan.16
Al. Greville 1Feb.
D. Cameron 1Feb.
Wm. Wynyard 1Mar.
G. A. Wade 17Jan.
W. H. Barnard, *r.* 8June
J. A. St. John 30Mar.
Tho. Wood 1July17
Jn. Stanhope 30Mar.
C. A. *Lord* Howard de Walden 3 Sept. 17
F. Glanville 4Jan.18
John Lyster 17do.
Fer Loftus 19do.
G. H. F. Hudson 10do.
E. C. Douglas 31do.
F. V. Vernon 24Mar.19
Wm. Greenwood 18Apr.
J. W. Ingram 6Jan.20
H. H. Langrishe 5Mar.
Sir T. M. Burgoyne, *Bt.* 1Oct.
R. C. Rowley 21Dec.

Adjutants.

J. Gunthorpe, *l.* 19Nov11
L. Boldero, *ad.* 28Jul15
J. Simpson, *ad.* 27Jul

Quarter Masters.

George Darby 1Jan.
R. Colquhoun 1Jan.
J. Payne 31Aug.

Surgeon Major.

Tho. Nixon 31Aug.

Battalion Surgeons.

Wm. Curtis 1Apr.
W. Watson 1Jan.
Rob. Gibson 29Oct.

Assist. Surgeons.

J. Harrison 25Oct.
A. Armstrong 1July
Jas. Johnson 24July

Solicitor.

J. Wilkinson 17Jul

Facings blue. Lace gold.

Ag. Greenwood & Co.

Coldstream Guards.

Lincelles."
"Egypt."
"Talavera."
"Barrosa."
"Peninsula."
"Waterloo."

Colonel.

His Royal Highness **A. F. D.** *Duke of Cumberland, K.G. & G.C.B. f.m.* 26April

Digitized by Google

Lt. Colonel.
Hon. H. Brand, *r.* c.
25July14

First Major.
Alex. Woodford, *f.* c.
18Jan.06

Second Major.
Sir H. F. Bouverie, *K.C.B.* c.
18Jan.20

Capts. & Lt. Cols.
Macdonell, *r.* c.
8Aug.11
Hamilton, *m.*
30Jan.19
Lofius, *c.*
23July
Wm. Raikes
3June13
Stanton
23Dec.
F. Mildmay
do.
Gore
do.
Thos. Barrow
2May14
D. M'Kinnon
do.
Hon. E. Acheson
do.
Sir R. Arbuthnot, *K. C. B.*
do.
Sir Wm. M. Gomm, *K.C.B.*
do.
Hon. J. B. O'Neill, *c. M. P.*
11July16
Sowerby
14May17
Waterst
15do.
Thos. Steele
18Jan.20

Lieuts. & Capts.
Bowles, *m.*
1F.10
Sandilands, *m.*
19July
Fremantle, *r. c. c.*
2Aug.
W. Walton
7Mar.11
Wedderburn, *m. and A.*
7N
White
30Jan.19
Bligh
13Feb.
Shawe
28Aug.
A. F. Bentinck, *m.*
24Sept.
John Talbot
26Nov.
S. Cowell, *m.*
9S.13
Drummond
20May14
Hon. R. Moore
2Jun.
C. A. Girardot
1Sept.
Thos. Chaplin, *r.*
6Oct.
Henry Salwey
20July15
Hon. J. Forbes
14D.
Aug. Cuyler
5.27.17
Wm. Kortright
11S.
Armytage
3Mar.18
M. Beaufoy
15May17
H. Gooch
28Oct.18
Thos. Powys, *r.*
2Jan.18
Hon. W. R. Ross
18N.19
H. J. W. Bentinck, *ad.*
18Jan.20
F. M. Shawe
5Oct.

Ensigns & Lieuts.
Hump. Mildmay
9S.13
F. T. Buller
30Dec.
Montagu
27Jan.14
Hen. Vane
16Mar.
F. L. Douglas
17do.
Bowen
24Mar.14
Hon. W. Fother
2June
Cha. Short
3Oct.
Wm. Serjeantson
7N
Jasper Hall
7June15
J. S. Jenkinson
4July
Hon. H. Dundas
18N.19
W. C. Smith
18Jan.20
Hon. W. T. Grave
8Jun
W. H. Cornwall
10Au.15
A. B. Wellesley
25Jan.20
Wedderburn, *m.*
8Jan.18
H. J. W. Bentinck, *ca.*
3Feb.20
Q. M. T. Dwelly
15Oct.12
B. Selway
26N.
S. M. J. Simpson
11Mr02
Dn. Sur. W. Whymper, *M. D.*
25Dec.13
Thos. Maynard
28My.18
A. S. Smith
17D.12
S. Worrell
29Apr.13

Sol. J. Wilkinson
24F.14

Facings blue.—Lace gold.

Ag. Greenwood & Co.

3d Foot Guards.

"Lincelles." "Egypt."
"Talavera."
"Barrosa."
"Peninsula."
"Waterloo."

Colonel.
His Royal Highness
W. F. D. of Gloucester, *K.G. & G.C.B. Field Marshal*
26May06

Lt. Colonel.
G. Hill, *m. g.*
25July14

First Major.
John Wright Guise, *f. m. g.*
25July14

Second Major.
Hepburn, *r.* c.
25July14

Capts. & Lt. Cols.
W. Clinton
12June11
H. W. Rooke
23F.12
J. Clitherow
8Oct.
J. Cochrane
10Dec.
Wm. A. Keate
9Aug.13
D. Mercer, *r.*
20D.
C. Dashwood
25do.
E. Bowater
25July14
Cha. West
do.
S. G. Higgins
do.
Sir Ja. A. Hope, *K.C.B.*
do.
John Aitchison
13Dec.
W. H. Scott
24July15
W. Drummond
4July16
Cha. Talbot
9Apr.18
Hon. J. B. Rodney
3Aug.20
Sir Henry Wm. Carr, *K.C.B.*
7Sept.
C. J. Barnet
26Oct.
Sir A. J. Murray, *Bt.*
29Dec.
Sir G. H. F. Berkeley, *K.C.B.*
22Feb.21

Lts. & Capts.
R. B. Hesketh, *m. r.*
31Oct.11
Hawkins, *r.*
1Dec.
C. Hornby
26Aug.18
Cha. Hall
20Dec.
J. H. J. Stapleton
5do.
C. O'N. Prendergast, *r.*
do.
F. G. Cumberland
do.
W. Stockdale, *adj.*
17Mar.14
E. B. Fairfield, *r.*
24do.
G. Evelyn
31do.
J. Elrington
19My
Hon. E. Stopford, *s.*
3July15
B. Drummond, *adj.*
4do.
G. D. Standen
6do.
D. Baird, *r.*
4July16
W. F. Forster
26June17
Wm. T. Knollys
25S.
Henry Colville
6Nov.
Digby Murray
2Apr.18
H. R. Digby
2Dec.19
Hon. G. Anson, *M.P. r.*
20Jan.20
F. W. Keppel
3Aug.
Rand. Gossip
26Oct.
J. F. Crewe
7July14
T. Wedgewood, *r.*
28Dec.20
H. S. Blane
15Mar.21

Ensigns & Lieuts.
J. Prendergast
2Feb.14
H. Montague
1Ap
Hon. J. C. Westcra
4May
P. J. Yorke, *r.*
5do.
Cha. Douglas
19do.
Chid. Coote
9June
S. Norval
18Apr.15
G. L'Estrange
17June13
C. H. Fraser
3July15
Geo. Dixon
20Jan.20
John Berners
16Mar.
Hon. S. Phipps
17Aug.
F. H. Turner
4July15
J. B. Barker
26Oct.20
Geo. Fitz Roy
11Jan.21
Henry Bowden
15Mar

2 Adj. B. Drummond, *ca.*
11Apr.16
W. Stockdale, *cn.*
17Ap20
Q. M. C. Weston
28Dec.15
W. Thomson
6May19
Surg. W. Ward
12Jan.96
Bn. S. E. Salmon
25May05
2 Surg. S. Good
25Dec.13
A.S.J.R. Warde
21Au.06
Wm. H. Judd
1Jan.16
Sol. Mos. Hoper
25Jul.11

Facings blue.—Lace gold.

Ag. Greenwood & Co.

1st, or the Roy. Scots.

"Egypt." "Busaco."
"Salamanca."
"Vittoria."
"St. Sebastian."
"Nive." "Peninsula."
"Niagara."
"Waterloo."

Colonel.
Geo. *Marq. of* Huntly, *G.C.B. g.*
29Jan.20

Lt. Colonels.
J. S. Barns, *c.*
21Apr.08
Macleod, *c.*
29Mar.10
NM'Kellar, *c.*
6Dec.

Majors.
Rob. Nixon, *l. c.*
8Feb.10
C. Campbell, *l. c.*
27Sept.
T. C. Graham
9Dec.19
G. A. Wetherall
30do.

Captains.
Ja. Rowan, *m.*
12Ap.07
J. Wilson, *l. c.*
1Jan.
J. O. Glover
6Julv09
Rob. Mullen
25Aug.
R. Macdonald, *t. m.*
8Feb.10
Bess. Harvey, *m.*
11Ap.11
Dav. Deuchar
1Dec.
R. Dudgeon
30July12
C. S. Hopkins
23Dec.
J. M'Ra, *m. s.*
do.
Hen. C. Cowell
21July13
J. Wetherall
25Aug.
Tho. Mosse
23July
Cha. Hendrick
3Feb.18
James Gifford Cowell
10Aug.13
Lachlan M'Lean
9Sep19
A. M'Donald, *r.*
30Dec.
W. Hulme
26Aug.13
A. Campbell
6Apr.20
W. Billing
19Oct.

Lieutenants.
L. H. Dobbin
26Aug.08
J. N. Ingram
18O.
Wm. Wetherall
14Jul.09
Jas. Bland
25Aug.
J. Thotebrooke
1Jan.10
Cha. Eyre
18Oct.
John Cross
7Mar.11
Nor. Maclean
23Feb.09
Wm. M'Beath
14Mar.11
Eb. Lorimer
21do.
Wm. Cook
21Nov.
John M'Gregor
28do.
J. H. Wardrop
23Jan.19
Hor. Suckling
28Feb.
Cha. Campbell
2Apr.
Tho. Gordon
2July
W. M. M'Kenzie
3Jan.15
John Stoyte
4July
G. H. Macartney
19Ap.
J. V. Fletcher
14Apr.14
John Dixon
12Feb.18
H. J. Richper
6Apr.
Wilson Carter
25May14
E. Mainwaring
2Jun.18
Geo. Mathias
28Sept.14
E. Babington
6July13
J. Eddington
29Dec.19
Cha. Lewis
30do.
W. Thomas
5Ap.20
A. J. Pierce
6do.
H. Blacklin
15July20
Jas. M'Conchy
20July13
Stanh. Bruce
19Oct.20
Wm. Everett
16May16
T. Russell, *ad.*
16Oct.18

Ensigns.
2C. Campbell 30ct.15
1J.Clay.Cowell 10Jan.16
2J. Williamson 20ct.15
1James Stone 14Mar.16
1Alex. Graham 19F.18
2Jas.M'Gregor 11Jan.16
1John Temple 14May18
2John M'Gregor 30Jul.
2Edw. Butler 27Aug.
1Fred. Glover 9Sept.19
1Edw. Muller 2Feb.20
2A. A. Duff 5Apr.
2George Gordon 6do.
J.Richardson,*ad.*7do.
1J. Wells-Butt 16Jan.16
1John Mullen 15July20
1W. H. Church 19Oct.

Paymasters.
1M. L. Daniel 4Mar.15
2C. T. Grant 2May15

Adjutants.
J.Richardson,*en.*7Apr.
T. Russell,*lt.*15Mar.21

Quarter Masters.
1 Griffith 4Aug.14
2J. Mackenzie 16Mar.20

Surgeons.
1J. Davidson 19July04
R. Sandford 9Sept.15

Assist. Surgeons.
1 Wm. Finnie 19N.18
2 Tho.Bolton 5Mar.
2W. Stoddart 14July14

Facings blue.—Lace gold.
Ag. Greenwood & Co.
*Ir.Ag.*Armit&Borough.

2d, (or The Queen's Royal)
" Egypt."
" Salamanca."
" Vittoria."
" Pyrenees."
" Nivelle."
" Toulouse."
" Peninsula."

Colonel.
Ja. Coates, *g.* 20Dec.04

Lt. Colonel.
John Jordan 5Nov.18

Majors.
1.F.deBurgh,*lc.*1July17

Captains.
John Gordon 6Apr.10
J. Johnstone 1Aug.11
Pat. Carney 6Aug.12
John Williams 17June13
Chs. Borlase,*d.*1Sept.
Henry C. Cash 25Feb.14
John T. Wood,*a.*20Feb.17
Charles Boyd 7May
Don. Maclean 28Dec.14
And. Hair 19Oct.20

Lieutenants.
J. R. Kell 31Aug.09
C. Girdlestone 9June15
Da. Griffiths 28July14
FW Frankland 19Jan16
MenasO'Keeffe,*q.* 18S10
D. Jenkins 19Feb.17
F. B. Jackson 18do.
G. S. Gilland 19do.
Wm. Hunt,*adj.* 19May15
Tho. Meldrum 27Mar.17
John Ruan, *d.* 9Sept.18
Henry Waring 5Oct.20
C. K. Proctor 19Jo.

Ensigns.
Francis Wyse 22Oct13
W. M. Lyster 19Feb.17
John Carney 20do.
Geo.Campbell 20Mar.
G. C. Harvey 3July18
O. Robinson, *d.* 5Oct.20
J. B. Dalway, *d.* 19do.
Eardley Wilmot 11Mr.19

*Pay.*W.Bowden 19May08
*Ad.*W.Hunt,*lt.* 26Feb.18
Q.M. R.Jones 6May09
Surg. M. Alexander, *M. D.* 15May15
*A.S.*A.J.Ralph 31Mr.14

Facings blue.—Lace silver.
Ag. Greenwood & Co.

3d, (or East Kent) or the Buffs.
"Douro." " Peninsula."

Colonel.
 H. Clinton,*G.C.B. l. g.* 9Aug.15

Lt. Colonel.
W. Stewart, *c.* 16Aug.10

Majors.
Hen Roberts,*lc.*17Nov.08
G. C. D'Aguilar, *l. c.* 22June20

Captains.
C.Cameron, *l.c.* 1Dec.04
C. Parke, *m.* 30Jan.06
Henry Marlay 8July07
N. Thorn, *l.c.* 4Jan.10
Wm. Fowden do.
H.G.Colclough26Aug.15
R. W. Hooper 8Dec.14
Hen. Gilmore 19Nov.17
 G.Whichcote 9Jan.18
J. Sutherland 25Oct.14

Lieutenants.
Sam. Wright 13Aug.07
Edw. Blair, *s.* 16Jan.10
Wm. Woods 31Jan.11
M. C. Horner 29Apr.18
John S. Hughes 25Feb.19
Wm. Mackay,*ad.*5May
Arch. Innes 3Nov.14
T. H. Owen 21Oct.15
F. Everndern 31Mar.14
Rob. Stirling 11Aug.15
Morris Barlow 25Mar.
Geo.Croasdaile 5Feb.
M. F. Lockyer 19Jan.14

Ensigns.
J.B.Kingsbury 3Dec.15
J. L. Corrigan 22Nov.14
Wm. Hill 13Nov.17
Geo.R.Carmac 17Nov.17
R. N. Everard 27Nov.17
B. H. Burchell 9Jan.21
Rob. M'Nabb 15Oct.19
James Piggott 9Apr.15

*Pay.*Wm.Boyd18Mar.13
Adj. W. Mackay, *lt.* 13Mar.17
Q.M. W. Herring 11F.08
*Surg.*T.Anderson 4Apr.00
*A.S.*Rob.Ivory 29Nov.09

Facings buff.—Lace gold.
Ag. Greenwood & Co.
Ir. Ag. Reed & Fraser.

4th, (or The King's own)
" The Lion of England."
" Corunna."
" Peninsula."
" Waterloo."

Colonel.
E. of Chatham, *K. G. g.* 5Dec.99

Lt. Colonel.
John Piper† 3Aug.20

Majors.
A.D.Faunce,*l.c.* 14F.11
R. Anwyll, *l. c.* 3Aug.20

Captains.
G.D.Willson,*† l.c. s.* 7Aug.04
J. W. Fletcher 4June07
H. T. Shaw,*m.* 16July
Rob. Erskine 8Sept.09
Geo. Ramsay 7Sept.15
W. E. Frye, *m.*18Apr.08
J.K.Mackenzie47July09
F. F. Schultz 16Nov.14
W. J. Speed 7Sept.15
John Heyenden,*a.* 9D.14

Lieutenants.
P. Bowlby 31May09
W. Graham 12May13
W. H. Dutton 4May15
Patrick Carnan 10Jan.11
H.Clarke 18July15
Robert Gregg 3Aug.09
Henry H. Irving 26D.16
John Jackson,*d* 24May20
R. E. Cotton 5Oct.15
H. W. Breton 27July09
Fred. Lardy 27Sept.10
Hon. M. Arbuthnott 14Sept.20

Ensigns.
H.N.Shipton 3Aug.15
H. J. Loraine 18Feb.19
Wm. Lonsdale 8July
— Kelly,*ad.* 18May20
R. Chetwode 9do.
R. N. Shea 28do.
Geo. Hedley 3Aug.
Jas. Espinasse 8Feb.21
*Pa.*TM.Anderson*Mr.*20
lt. 30June15
Ad.—Kelly,*en.* 18May20
*Q.M.*Bar.Doran90July90
*Surg.*G MacDermott 23N.15
*A.S.*RM'Murrah 31Jc.10

Facings blue.—Lace gold.
Ag. Greenwood & Co.

5th, (Northumberland)
" St. George and the Dragon."
" Rolea."
" Cindad Rodrigo."
" Badajos."
" Salamanca."
" Vittoria."
" Nivelle."
" Orthes."
" Toulouse."
" Peninsula."

Colonel.
Sir M. Johnson, *K. C. B.* 19July18

Lt. Colonel.
Sir Chs. Pratt, *K. C. B. c.* 25Mar.09

Majors.
E.Copson,*† c.* 21Mar.21
Tho. Enes,*l.c.* 8May06

Captains.
J. Cuhey, *m. d.* 9Jan.08
A.M.Bennett, *m.* 8Sept06
JS. Simcockes,*d.*9May06
R. Bishop,*m.* 14Apr.08
A. Dubourdieu,*m.*26Jan.09
G.D.M'Kenzie30Aug.09
John Bent 31do.
D. E. Johnson 19Mar18
F. W. Kysh 13Dec.09

Lieutenants.
Jonas Welsh 22Sept.04
F. Equine, *d.* 31Aug.09
H. E. O'Dell,*s.* 31Aug.09
I. H. M'Kenzie1Apr.
S. Belton 12May
A. E. Johnson 31Aug.09
M. Galbraith 27Sept.
R. Drewry 12Oct.
WV Fitzgerald 13Jan1
Tho.Cauch,*ad.*15May15
Sam. Armstrong 15O.20
John Pollock 2Nov.15
Walter Harris 19Jan.

Ensigns.
WmW.Pel.Clay 1July18
 19Aug.
O. M. Fry 9aDec.
C. P. Wyatt do.
J. Brooke do.
Edw. Eus. Hill 27July14
F.A.Robinson,*d.*14Au.17
J.Gordon Hatton21Jan19
Cha. Wood, *d.* 6Apr.20
Pay. J. M. Pennington 25Jan.16
*Adj.*T.Cauch,*lt.* 26Mr.18
Q.M. H. Bishop 26Mr.18
 do. 18Nov.15
*Surg.*And Blake 28July14
*A.S.*Jas.Martin 10Oct.16

Facings yellow green.
Lace silver.
Ag. Greenwood & Co.

6th (1st Warwick.)
The Antelope.
" Pyrenees."
" Orthes."
" Peninsula."
" Niagara."

On the three corners of the 6d colour, " The Rose and Crown," and on the Grenadiers' caps, " The King's Crest."

Digitized by Google

Colonel.
Sir Geo. Nugent, *Bt. & G.C.B.* 3.31 *P.* 6 May 06

Lt.-Colonel.
A. Campbell, *r.* 17 Sept. 12

Majors.
J. Gardiner, *res.* 28 May 07
H. M. Scott, *r.* 26 Dec. 13

Captains.
S. Taylor, *r.* 23 Nov. 04
H. Rogers, *r.* 14 May 05
P. Thomson, *r.* 24 Oct. 07
Edw. Cox, *r.* 16 May 09
W. P. D. Lodder 20 Feb. 19
W. Clark 7 Jan. 13
F. Maclean 16 Apr. 07
do.
Edwin Sandys 14 Aug. 16
Wm. Ronald 2 Sept. 15
H. B. Everest 26 June 20

Lieutenants.
Rd. Meredith, *r.* 23 Dec. 06
Geo. Tarleton 16 Apr. 07
Hon. Chas. L. 11 Apr. 11
Mon. Stott 19 Dec.
Jno. Duke 16 Jan. 19
Jas. Gelt 20 June 09
Alex. Legg 15 Apr. 13
G. Crawford 7 Sept.
John Heaney 10 Feb. 14
T. G. Carnie 2 Feb. 15
Geo. Gren. Pigott 15 Feb. 15
W. H. Eden 26 June 20

Ensigns.
A. T. Grimes 6 Sept. 14
A. Downie, *ad.* 10 June 13
R. W. Yelverton 15 Dec. 14
T. Holyoake 10 Aug. 15
Wm. Heffingham 7 Jan. 19
Peter R. Grey 7 Aug. 17
W. H. Starr 3 Feb. 20
C. E. Martin 29 June
F. Richardson 19 Apr. 15
Pay. J. Bateman 7 May 07
Adj. A. Downie, *r.* 9 Jan. 17
Qm. Ros. Smart 2 Apr. 07
Surg. A. Fisher 15 Dec. 04
A.S. R. Goodrich 31 Mar. 13
Facings yellow.—Lace silver.
Ag. Greenwood & Co.

6th (Royal Fuzileers).
The Rose within the Garter, and the Crown over it.
The White Horse.
" Martinique."
" Havannah."
" Alburera."
" Badajoz."
" Salamanca."
" Vittoria."
" Pyrenees."
" Orthes."
" Toulouse."
" Peninsula."

Colonel.
Sir A. Clarke, *G. C. B. g.* 21 Aug. 01

Lt.-Colonel.
Sir E. Blakeney, *K.C.B.* *c.* 30 June 11

Majors.
J. W. Beatty, *l.c.* 2 Jan. 12
S. B. Ahmuty, *r.c.* 28 Oct. 13

Captains.
Jn. Robison 1 June 09
Wm. C. Welly 19 June 11
J. H. Hay 17 July
Edw. Morgan 3 Mar. 12
Ham. English 3 May 12
W. R. Page 10 do.
Mat. Ford 23 Apr.
G. Berkeley 26 Oct. 15
Edw. D. Disney 8 Apr. 16
Robert Muter 27 May 19

Lieutenants.
John Hedley 8 Sept. 08
E. Penrice 10 Apr. 09
T. Squires, *r.* 31 Jan. 10
Jos. Hutchinson 26 Apr.
James Hay, *adj.* 3 May
T. Y. Lester 30 do.
Geo. Seton 31 do.
Martin Orr 28 June
J. L. Nunn 17 Jan. 11
E. W. Bell 16 May
Jas. S. Gage 24 Oct.
Fred. Brownlow 13 Jun 16
John M. Stuart 6 Jan. 14
Rich. Greaves 16 July 12
Charles Rowley 27 May 19
Harry Calvert 30 Sept.
M. Higgins 19 Aug. 12
Edw. L. Black 10 Mar. 14
C. W. Davis 24 Feb. 14
Cha. Ricketts 4 Mar. 18
J. D. Bourke 24 Dec.
Pay. W. A. MacDougall 1 July 13
Adj. Ja. Hay, *lt.* 22 Nov. 10
Qm. L. Lambert 29 Jan. 07
Surg. M. Mahony, *M. D.* 3 June 13
A.S. Ph. Duigan, *M. D.* 16 Nov 09
Facings blue.—Lace gold.
Ag. Greenwood & Co.

8th, (or the King's) The White Horse.
" Egypt."
" Martinique."
" Niagara."

Colonel.
Edm. Stevens, *g.* 8 Feb. 14

Lt.-Colonel.
John Duffy 8 Sept. 10

Majors.
Hon. Ger. de Courcy, *l.c.* 14 Mar. 16
R. M. Browne 20 Jan. 20

Captains.
W. Cotter, *m.* 25 Apr. 03
W. Robinson, *m.* 5 Sep.
F. Campbell, *m.* 21 Nov.
J. Fitz Gerald 6 June 11
Edw. Tucker 3 Mar. 08
W. Jervois, *l.c.d.* 14 July
Tho. Ger. Ball 7 Apr. 14
F. A. M. Fraser 24 Apr. 16
Wm. Hay 11 Nov. 13
D. Vans Machen 13 Mar. 21

Lieutenants.
Mal. Ross 14 Mar. 11
H. P. Hill 18 Sept.
R. D. Taylor 8 Sept. 12
Alex. Bourke 5 Nov.
F. W. Vieth 8 Aug. 13
Edw. Murray 11 Aug. 14
Francis Miles 4 Feb.
Simcoe Baynes 28 Dec. 15
— *Ld.* Bingham 24 D. 18
Tho. Drury, *adj.* 30 Apr. 20
Rich. Spratt, *d.* 27 June 08
Geo. Forman 22 Sept.
T. R. Thompson 15 Mar. 21

Ensigns.
A. Thompson 3 Aug. 13
Wm. Calder 14 July 14
R. Mawdesley 29 Sept.
Robert Minty 21 May 18
Wm. Curtis 26 June 17
Cha. Cotter 9 Aug. 14
W. E. Pickwick 13 Nov. 17
Vere E. Ward 8 Dec. 15
T. J. Neill 15 Mar. 21
Pay. M. Mac Dermott 29 Apr. 19
Adj. T. Drury, *lt.* 30 Apr. 20
Qm. Wm. Only 21 Oct. 19
Surg. Jas. Cartan, *M. D.* 6 Sept. 13
A.S. Wm. Steele 18 May 14
Facings blue.—Lace gold.
Ag. Greenwood & Co.

9th, (or East Norfolk)
The figure of Britannia.
" Rotelia."
" Vimiera."
" Busaco."
" Salamanca."
" Vittoria."
" St. Sebastian."
" Nive."
" Peninsula."

Colonel.
Sir R. Brownrigg, *Bt. G.C.B. g.* 30 Oct. 05

Lt.-Colonel.
Sir J. Cameron, *K.C.B.* *c.* 3 S. 07

Majors.
D. Campbell, *l.c.* 2 Aug. 04
P. W. Lambert, *l.c.* 3 S. 07

Captains.
Adam Beehles, *l.c.* 1 Aug. 04
H. D. Lofius, *m.* 18 Aug. 08
James Bowd 8 Sept.
Wm. T. St. Clair 30 Oct. 11
Jer. Taylor 20 Oct. 17
John Ogle 9 do.
Henry Hill 2 Nov. 14
Wm. Seward 16 Dec. 19
Cha. Barnwell, *d.* 19 Mar. 14
Richard Ruse 1 Feb. 21

Lieutenants.
A. Fraser, *s.* 19 Apr. 19
G. L. Davis, *ad.* 15 Oct. 11
W. H. Cockburne 23 Ju. 12
Edw. Wathins 13 Aug.
Jas. Scargill, *d.* 2 Oct. 11
P. R. Browne 24 Dec.
Robert Brooks 23 Aug. 13
Rich. Telford 9 Oct. 17
John Mahon 16 June 15
Tho. Scott 3 Dec. 18
C. E. Brisbane 20 May 19
St. A. St. John 28 Sept. 14
Wm. Seward 1 Feb. 21

Ensigns.
F. P. Clarkson 19 June 15
Sam. Bonham 17 Dec. 18
Henry Lowth 4 Feb. 19
C. C. Brownrigg 6 May
Tho. Sandes 9 do.
Jos. Rawlins 28 Apr. 14
J. H. Taylor 16 Dec. 19
John Hilson 1 Feb. 21
Pay. R. Walton 9 July 19
ca. 18 June 09
Ad. Gl. Davis, *lt.* 25 Ap. 16
Q. M. J. Scott 17 Dec. 07
Surs. R. M'Creery, *M. D.* 20 Oct. 15
A.S. Wm. Dent 2 Aug. 10
Facings yellow.—Lace silver.
Ag. Greenwood & Co.

10th, (North Linc.)
" Egypt."
" Peninsula."

Colonel.
Rt. Hon. Sir T. Maitland, *G. C. B. l. g.* 19 July 11

Lt.-Colonel.
Matt. Stewart 20 July 19

Majors.
J. Ot. Beyer, *l.c.* 20 Jun 05
Fat. Grieve 26 Nov. 19

Captains.
Edw. Powell, *m. d.* 28 Aug. 03
J. Deal, *m. d.* 26 Sept. 05
J. Russell, *s.* 19 Oct. 09
S. D'Evry 12 Nov. 07
George King 17 Nov. 14
W. Manwaring 1 Mar. 11
G. Chandler 25 Mar. 14
D. Macdowall 11 Sept. 17
Edw. Allen 25 Nov. 19
E. B. Thaine 17 Feb. 20

Lieutenants.
Wm. Holden 26 Dec. 06
Wm. Leard 26 Nov. 07
John Gallie 24 Jan. 08
J. S. Windle 29 do.
Wm. Rannie 29 do.
J. K. Jouncey 10 Feb.
F. Forkner 31 Dec. 09
R. Marshall 12 Apr. 10
Will. C. Levinge 26 Oct. 15
Rich. Lane 25 Nov. 19
R. W. Shinkwin, *adj.* 9 Feb. 20
C. C. Blake 4 July 15
R. M'Nair 24 Mar. 14

Ensigns.
John Sherrill 14 Jan. 13
T. L. L. Galloway 14 Ap
Robert Birch 4 Nov.
C. Hammond, *d.* 19 Jan. 14
Thomson Fletwick 26 do.
Wm. Belford 16 Mar. 13
Wm. Goode 21 May 18
J. Le Merchant 26 Oct. 20
Pay. H. Dive 31 Mar. 08
Adj. R. W. Shinkwin, *lt.* 9 Feb. 20
Q. M. Geo. Moss 8 Sept. 15
Surs. W. O'Donel, *M. D.* 12 May 14
A.S. J. Baird 5 Jan. 13
Facings yellow.—Lace silver.
Agent, Hopkinsons.

11th, (North Devon.)
" Sahagun."
" Nivelle."
" Toulouse."
" Peninsula."

Colonel.
Sir Chas. Asgill, *Bt. g.* 25 Feb. 07

Lt.-Colonel.
Geo. G. Hely, *l.c.* 8 Aug. 08

Majors.

J. Campbell 30Dec.10
Captains.
D. O'Kelly, *m.* 18June07
W. Owen, *m.* 29May06
Wm. Dunlop 30Aug.10
J. Danger 16July11
C.B. Turner 16Oct.12
R. H. Jones 1Apr.15
D. Macpherson 11Aug.15
R. M. H. *Ld.* Belhaven and Stenton 23Feb.15
F. Fitz Clarence 23F.90
B. V. Derinzey 25Oct.14
Lieutenants.
I. Richardson 1Oct.08
Cosmo Cameron 9do.
Wm. Moore 4Jan.09
John Davison 28Sept.06
Wal. White 7Aug.09
Jas. O'Kelly 16Nov.13
‖ E. Marcon 20May13
W. Chambre 27May14
Fra. Marsh 30Dec.19
Hen. Hopkins 24Mar.20
‖ Wm. Haggup, *adj.* 19May14
J. M'Crummin 27Nov.13
E. S. Prideaux 3Aug.15
Ensigns.
J. J. Peck 27May14
J. M'Dermott 29July 1
R. M. Baldenby 23Mar.15
Edw. Moore 21May18
Edw. S. Farmar 9Jan.17
H. G. P. Tuckett 7Sep.15
Mat. Richmond 25May20
J. S. Doyle 1Feb.21
Pay. Alex. Boyd 8Feb.21
Lt. 9Aug.09
Adj. ‖ Wm. Haggup, *lt.* 3Aug.20
Q.M. R. Edwards 25D.18
Surg. T. Moore 16Jan.18
A.S.A. Stewart 27Dec.10
Facings deep green.—Lace gold.
Ag. Greenwood & Co.

12th, (East Suffolk)

"Minden,"
"Gibraltar,"
"Seringapatam,"
Colonel.
Sir Chs. Hastings, *Bt. Gen.* 15Oct.11
Lt.-Colonel.
W. H. Forsteen 5May15
Majors.
Rich. Bayly 15Oct.12
R. G. Hare, *h. c.* 31July13
Captains.
Hen. M'Keady 23Aug.09
M. J. Molloy, *m. s.* 18.10
G. Tarbervile 14Mar.11
J. Campbell 25Apr.
Jas. Nestor 24Oct.
John Spinks 13Oct.12
‖ James Milne 18July15
Rob. Bertridge 1July13
C. L. Fitz Gerald, *m.* 2Aug.06
Peter Browne 30Nov.13
Lieutenants.
R. Jenkins, *r.* 18Sept.10
Geo. Lawson 28Apr.17
M. Thornton 12Sept.08
D. Davis 13Jan.16
Rob. Bradfute 20Feb.
H. R. Shepard 28do.
Wm. Donald 18Mar.14
Alex. Cruice 24Sept.
Jas. Wadeson 13Oct.
M. J. Jenkins 14do.
D. Chamberlayne 30.15
Fred. Clarke, *ad.* 26.14
Joseph Jones 5do.
Ensigns.
W. G. Shafto 29Oct.13
John Borthwick 2Dec.
Henry Fosberry 17Feb14
Chs. Williams 31Mar.
S. White 14Apr.
Julius Strike 4Aug.
Robert Carew 20July15
J. J. Pounden 4July16
Pay. J. O'Keeffe 16Jan.18
Ad. F. Clarke, *lt.* 17Sep.18
Q.M. Wm. Grady 1Oct.07
Surg. J. W. Price 18Feb.21
A.S. H. Fraser 26Jan.15
Facings yellow.—Lace gold.
Ag. Greenwood & Co.

13th, (1st Somerset.)

"Egypt,"
"Martinique,"
Colonel.
E. Morrison, *g.* 15Feb.15
Lt.-Colonel.
Sir W. Williams, *K.C.B. c.* 25Jun.19
Majors.
Ben. Holgate 13Nov.17
Rob. Preston 28Sept.19
Captains.
A. Wilkinson, *lt.* 13Jun07
G. Thornhill, *m.* 19June03
Hen. Ellard 30Jan.12
John Johnson 25Sept.15
J. Macpherson 25Apr.15
J. Shearman 15Feb.16
Henry Burnside 13Nov17
Wm. Light, *m.* 28Nov.14
Edw. Tronson 2Sept.19
Ja. Campbell 6July20
Lieutenants.
T. E. Kelly, *ad.* 11Feb.08
H. Waterman 23June
M. Feulon, *r.* 26Jan.09
Tho. Triphook 15Oct.08
Tho. Fenton 28June09
Geo. Reed 1Jan.10
Chox Barrett 5do.
Rob. Pattisson 4do.
Neil Campbell 5July11
J. Kemple 26Mar.19
B. Meredith 1July15
Edward Kelly 8Sept.19
Wm. Pyne 6July20
Ensigns.
Wm. Darby 9Aug.15
C. H. L. Tinling 20Nov.17
John Thomas 23Aug.14
George Rothe 23Sept.19
Jacob Jordan 4July16
Edm. O'Ryan 18Nov.19
Arthur Schiel — 6July20
Clayton 15Mar.21
Pay. C. Grimes 16Apr.12
Adj. T. E. Kelly, *lt.* 28Jun20
Q.M. P. Sheridan 18Feb18
Surg. Hamilton 10Aug.09
A.S.A. Henderson 29Mar19
Facings yellow.—Lace silver.
Ag. Greenwood & Co.
Ir. Ag. Arbuthnot & Co.

14th, (Buckingham.)

"The White Horse of Comgan,"
"Java,"
"Waterloo,"
Colonel.
Sir H. Calvert, *Bt.* & *G.C.B. l.g.* 8Feb.16
Lt.-Colonels.
Ja. Watson, *r.* 15May07
J. M'Combe, *c.* 24Aug.20
Majors.
‖ F.S. Tidy, *f. c.* 10.07
P. Johnstone 1July18
Captains.
J. Watson, *m.* 8Aug.04
M. Everard 23Apr.07
J. Marshall, *m.* 28Nov.06
C. Bisshopp 23June08
Geo. Rawlins 3July10
W. S. Bertrand 7Mar.11
‖ Wm. Turnor 15Aug.
Ger. Rochfort, *d.* 3Mar.13
Thomas Hall 16Sept.
E. Raynsford 17Feb.14
Chs. Knotts 3Mar.19
Lieutenants.
‖ W. Akenside 4Jan.07
J. B. Ainsworth 18Aug.08
K. M'Keanie 28Sep.
H. B. Armstrong, *adj.* 23Jan.06
Tho. Kirkman 9Mar.09
Tho. Jenour 25May
H. Johnson 30do.
M. C. Lynch 31do.
G. Mackenzie 4do.
H. L. Franklin 8May05
G. T. Finucane 21Mar.10
E. L'Estrange 19Apr.
D. Hazlewood 13Dec.
Rich. Stack 3Mar.11
Simon Kent 9do.
Hen. Mansell 14Aug.
C. R. Newman, *r.* 15do.
C. F. Jennings 27Nov.
Edward Pemberton 27Aug.12
Jacob Meek 21Oct.
James Gent 6Nov.14
Geo. J. Bower 3Apr.15
J. M'Dermott 2Nov.19
Gilbert Paisley 10Dec20
Ensigns.
‖ R. B. Newenham
‖ Wm. Keowen 4Ap.
‖ J. M. Wood 19May
‖ A. Ormsby 9June
‖ Ja. Ra. Smith 13O.
‖ A. Cooper 1Nov.
‖ Jos. Bowlby 2do.
Thomas White 7Dec.15
Pay. J. L. Matthews 21Oct.13
Adj. H. B. Armstrong, *lt.* 21Mar.11
Q.M. W. Harris 23Jan.10
Surg. T. Jackson 25Jan.06
A.S.J. Trigge 29June09
T. F. Cotton 17Aug.16
Facings buff.—Lace silver.
Ag. Greenwood & Co.

15th, (York E. Riding)

"Martinique,"
"Guadaloupe,"
Colonel.
Sir M. Disney, *K.C.B.* 29July14
Lt.-Colonels.
A. Davidson 14Feb.13
Majors.
J. Maxwell 6Oct.13
T. Connlly 27July09
Captains.
W. Grierson, *m.* 27Aug.04
Geo. Barrow, *m.* 28do.
D. Wright 26Feb.07
G. Quill 12Apr.
F. Carpenter, *m.* 30Aug.09
R. C. Harker, *d.* 7Mar.08
C. H. Smith, *m.* 18Jan.05
Henry Temple 3July17
G. D. Cohnan 18May13
Wm. Forde 27July09
Lieutenants.
R. W. Maxwell 25Aug.1
A. Barnetson 29Sept.
J. Humphrys 14July08
Tho. Colman 26do.
Sam. Grayson 28do.
H. B. Barnham 23June08
A. Wishart 25May08
Alan Finey 19Jan.10
J. Armstrong 28Aug.
T. A. Drought 16Oct.17
Tho. Boanor 24Dec.18
J. Hutchinson, *adj.* 6Nov.13
Wm. Galway 27July09
Ensigns.
Tho. Allen, *d.* 25Dec.13
Tho. Bannister do.
J. O. Gage do.
Tho. Maunsell 3Mar.14
Fred. Hope 11July16
R. L. Battersby 21May18
‖ J. Blair 16May14
Hon. G. A. Browne 27Apr.20
Pay. Wm. Wood 20Dec
Adj. J. Hutchinson, *lt.* 15Sept.19
Q.M. G. Clare 4Sept.05
Surg. J. Davy, *M.D.* 1Feb.21
A.S. R. Graham 26Sept.21
Facings yellow.—Lace silver.
Ag. Mr. Disney.

16th, (Bedfords.)

Colonel.
H. M. Gordon, *m.g.* 8Jan.16
Lt.-Colonel.
Hen. Tolley, *c.* 22Nov.09
Majors.
Wm. Vandeleur 29Sept.14
Lionel Hook, *l.c.* 8Mar.21
Captains.
J. W. Audain, *m.* 24July04
S. Berkeley, *l.c.* 25D.
T. D. Turner 26Nov.07
James Straker 29Sept.14
S. Carter 8do.
‖ G. M'Donnell 17Aug.16
Hen. Clements 1Sept.15
H. J. M. Gregory 3Aug.19
Fred. Thurlow 20Apr.20
J. Macfarlane, *d.* 21D.
Lieutenants.
John Walton 23Aug.06

John Wall, r. 12May07
Felix O'Hara 12Dec.08
Rob. Browne 8June09
Scott Rigney 1Aug.10
John Dalzell 10Sept.12
Wm. Orr 18Nov.07
John Clancy 15Dec.14
Tho.Skinner,ad.6Aug.19
Hen. M'Manus 16Apr.20
Geo. C. Connor 20do.
A. G. Grant 24Aug.
Qua. D. Hamilton 21Dec.

Ensigns.

Robert Carr 9Apr.18
Matt. Smith 16Sept.16
Fred. Smyth 6Aug.19
Mich. Henley 16May16
H. Colquhoun,a.20Apr.20
Luxmore,d. June
C.F. Thompson 17Aug.
Thomas Jones 24do.
Pay. R.G. Barkes 18N.13
It. 25Nov.07
Adj. T. Skinner, *lt.* 20Apr.20
Q.M. W. Rowen 25July06
Sur. A. Fraser 20July15
A.S. J.C. Bulkeley 17S.12
Facings yellow.—*Lace silver.*
Ag. Greenwood & Co.

17th,(Leicestershire)

Colonel.

J.Champagne,g.14Jun19

Lt. Colonels.

F.Hardyman,*com.*3O.03
Sir Tho. M'Mahon, *Bt. c.s.* 20Jun.11
W.T.Edwards,*c.*12Au.19

Majors.

P. Nicoll, *l.c.* 19July08
Alex. Beck 20Jan.17

Captains.

H. Despard, *m.* 19N.06
W. Croker, *m.s.* 20do.
B. Halfhyde 25Aug.09
Don. Campbell 1Aug.11
J. Nixon,*m.d.* 28Nov.06
Rob. Lachlan 20Oct.11
J.N. Creighton 23Ap.13
G. J. Rooney 19Aug.15
H.A. Gladwin 23May16
Fred. Hawkins 13July20
Edm. M'Pherson 29Jun15

Lieutenants.

Chas. Evans,*ad.*16Feb.09
George Peevor 1Jan.10
Dobson Young 1Aug.
Rich. Swinton 1Nov.
James Jeffries 28Mar.11
W.W. Crawley 19Mar.12
Septi. Harrison,*d.*1May
John Church 2Apr.14
C. Barlow 13Jan.
Martin Mulkern 1Mar.16
Wm. Despard 13May
T.H. Baylis 9Apr.18
T.S.O'Halloran 28Jun.17
W. M. Yorke 16May16
A. W. Gray 23Mar.19
P. N. Airey, *d.* 6Apr.
William Cain 1eJune
Tho. Pooler 19Aug.
W. L. Cary 13May15
J. O. Clunie 1Dec.14
A. Hendley 1July20
J. T. Nagel 10do.
Wm. Cary 30Sept.15

Ensigns.

E. O'Halloran 20Nov.17
J. Carruthers 21May18
C. A. Young 23Mar.19
G. D. Young 6Apr.
E.S. Boscawen 26Aug.
J. A. Edwards 31Jan.21
Hon. N.H.C. Massey 1F.
J. D. O'Brien 15Mar.
Pay. T. Bourke 12Oct.04
Adj. C. Evans, *lt.* 9Dec.13
Q.M. G. Kitsell 1May08
Sur. W. Maxton, *M. D.* 25June01
AS. Sl. G. Ardley 3Sep.03
W.H. Foote 22June15
Facings white.—*Lace silver.*
Ag. Greenwood & Co.

18th,(Royal Irish)

"Egypt."

Colonel.

J. *Lord* Hutchinson, *G.C. B.g.* 27Apr.11

Lt. Colonel.

James Graves,*c.* 8Mar.07

Majors.

Rob. Smyth, *lt.c.* 31Jan.11
John M'Neill 29Oct.12

Captains.

Rob. Percival, *m.* 9July03
G. Gorrequer, *m.s.* 14S.04
Richard Weir, 7Jan.08
Geo. Montgomery 8Jul
Henry Pratt 12Oct.09
G. J. Rogers, *m.s.* 26O.04
John Doran 26Sept.11
Rob. Hammill 20July
J. M. Maitland 11Sep.17
O. St. George 28Sept.20

Lieutenants.

Jere. Cowper 25Dec.06
F. Wm. Dillon 6Mar.07
W.H. Graves, *r.* 26Oct.08
Abra. Reed 9Feb.09
W. Dempster 11Ap.11
J. Hamnill, *adj* 13May12
Edw. S. Cassan 25June
Henry Senior 28Dec.15
Cudbert French 1Apr.14
Tho. Moore 8Mar.10
W. W. Lynar 13June15
J. C. Roberts 13June16
J. Campbell 28Sept.20

Ensigns.

J. Grattan 8July13
T. E. Thompson 7Oct.
J. G. Young 20Jan.14
J. T. Hull 27do.
J. A. Forbes 5Dec.16
Jas. W. Birch 18Dec.17
C. L. Leslie 3Feb.20
R. Le Touche 28Sept.
Pay. D. Reilly 28June10
Adj. J. Hammill, *lt.*8Mr.19
Q.M. Geo. King 27July20
Sur. W. Carver 6Apr.09
AS. J. Richardson 18Feb08
Facings blue.—*Lace gold.*
Ag. Greenwood & Co.

19th,(1st York North Riding)

Colonel.

Sir Hig rove Turner, *K.C. t.g.* 27Apr.11

Lt. Colonel.

Alex. Milne 2Nov.15

Majors.

D. Macdonald, *lt* 1Jun12
W. Broomfield 8Mar.21

Captains.

A. Robson, *m.* 31Dec.04
E. Lockyer, *m.* 29Aug.05
Hen. Hardy, *l.c.s.* 16Au.04
Tho. Dobbin 10Apr.13
Wm. Cox 21Sept.15
P. C. Lanphier 19Apr.18
D. M'Donald 4Feb.19
H.H. Farquharson 18.17
R.W. Gordon 16Sept.13
Edw. M'Arthur 8Feb.21

Lieutenants.

V. Raymond 16Nov.09
L.H. Hughes 1July08
Henry O'Shea 7Feb.11
Jas. Sullivan 20June
Chas. Forbes 11Mar.10
T. Hamilton 9June14
Geo. Durnford, *r* 10Mr.19
David Burns 25Jan.15
H.F. Hawker, *ad.* 22F.
R. Chambers 5July19
Cha. Edwards 24Dec.18
Hon. Jos. Dowling 13Au.19
Lamb. Cowell 22Jan.18

Ensigns.

John Stirling 6June16
F. Tydd 12July
Edw. Cha. Soden 1Feb.
Alexander Scott 17Au.15
Thomas Bayly 3May18
Isaac Robinson, *r* 17Dec.
E. C. Mathias 22July19
H. H. Rose 8June20
Pay. W. Wildey 15June20
It. 19Dec.16
Adj. H. F. Hawker, *lt.* 22Feb.16
Q.M. Wm. Morris 15O.14
Sur. W. B. Parker 3Aug15
A.S. W. M'Donell, *M.D.* 20Sept.10
Facings green.—*Lace gold.*
Ag. Mr. Fitter.

20th,(East Devonsh.)

"Minden."

"Egmont-op-Zee."

"Egypt." "Maida."

"Pyrenees."

"Orthes."

"Peninsula."

Colonel.

Sir W. Houstoun, *K.C.B. l.g.* 5Apr.15

Lt. Colonel.

J. Ogilvie† 21Dec.20

Majors.

Edw. Jackson 11June18
John Hogg 17Dec.

Captains.

Geo. Tovey, *m.* 9Nov.09
Hamlet Obins, *m.* 22D.06
E. Lutyens 25Aug.19
Tho. Falls, *m. d.* 23S.

F. Champagne, *s.* 30Mr.14
Wm. Crokat 31do.
Richard Gethin 29Ap.15
Robert Power 25Dec.17
Guy Rotton 17Dec.18
James White 22July19

Lieutenants.

Ja. Goldfrap 22June09
John Gilbert, *d.* 3Aug.
M. A. Stanley 16Aug.10
Cha. Connor 27June11
Edw. Cheek 7Nov.
John Storey, *adj.* 1Apr.14
Charles Smith 21do.
R. C. Oakley 21Oct.13
Cha. South 17Dec.18
H. D. Dodgin 31Aug.15
J. F. Wallace 22July19
C. F. Holmes 14Oct.14
James Rea 28Dec.20

Ensigns.

G. H. Wood 25Nov.13
Tho. Moore 30Mar.14
D.W.A. Douglas 29Jun15
Amb. Congreve 11June18
Giles Eyre 30July
Duncan Darroch 25Mr.19
Wm. H. E. M'Dermott 28Jan.
Edw. Cheney 28Dec.20
Pay. Alex. Tovey 1Feb.19
It. 11June18
Adj. J. Store, *lt.* 26Aug18
Q.M. John Dodd 16Jun.15
Surg. A. Arnott, *M. D.* 23Aug.99
A.S. G. Rutledge 1Mar.10
Facings yellow.—*Lace silver.*
Ag. Greenwood & Co.

21st, (Royal North British Fuzileers.)

Colonel.

James, *Ld.* Forbes, *g.* 1June16

Lt. Colonel.

J. M. Nooth† 6June16

Majors.

John T. Leahy 22Apr.19
J. C. Champion 29June20

Captains.

R. Gordon 15Oct.12
Roche Meade 17Feb.14
R. Doherty, *s.c.* 31May12
Colin Campbell, *s.* 9N.13
L. A. Van Batenburg 3Dec.18
L. C. Appelius 21Dec.13
Wm. Orr 27Apr.20
W.J Sutherland 29June
T. Fairweather 1Feb.21
Rich. Daniell 25Oct.14

First Lieuts.

A Montgomerie, *d.* 31Do9
Ja. Brady 2July11
W.P. Keane, *ad.* 23Ap.12
Rob. Christie 18May14
John George 7Nov.11
Tho. C. Hammill 5Apr.10
R.E. Rowlands 10June13
Alex. Mackenzie 5Oct.15
J.P. Johnston, *s.* 4May
Cha. Lonsdale, *d* 27Apr.20
J. C. Peddie 29June
James Wemyss 31Jan.21
Marc. Bercsford 1Feb.

Second Lieuts.
George Deare 30Oct.17
C. O'H. Booth 1Aug.16
Geo. Ogle King, *d.* 27Aug.20
C.D. St. Quintin 29June
J. P. Beete 7Sept.
R.W. Spearman 30Jan.21
W. T. Young 31Dec.
W. J. Copson 1Feb.
Pay. R. Creser 14June.19
Ens. Shute 13
Adj. Wm. Poer Keane, *lt.* 25Sept.17
Q.M.W. Walsh 16June.08
Surg. T. Carey 30Apr.07
A.S. Alex. Boyd 4Jan.21
Facings blue.—Lace gold.
Ag. Greenwood & Co.

22d (Cheshire)

Colonel.
Hon. Ed. Finch, *g. M.P.* 18Sept.09
Lt. Colonel.
J. Dalrymple, *m.g.* 20.06
Sir H. Gough, *K.C.B.* 12Aug.19
Majors.
Wm. Shaw, *h.c.* 8June09
Geo. Hewett 27Dec.20
Captains.
Hector Hall, *h.c.* 23Feb.09
Wm. H. Dennie 4Oct.10
T. Poole 26Dec.11
Wm. Morton 9Apr.12
James Fleming 10Feb.14
H. F. Caue 22Oct.18
Tho. Keappock 30Sep.19
Jas. Craster 24Feb.20
Edw. H. French 3Jan.19
G. T. Lindsay 27Dec.20
Lieutenants.
Philip Barlow 1June09
John Stevens 14do.
John Byrne 21Dec.
P. V. Wood 3Jan.17
R. Kearnander, *d.* 13Mar19
Wm. Raban 3June18
T. Edwards, *adj.* 22D.
James Stuart 23June16
Robin Poole 30Sept.19
Edw. Foster 21Feb.20
Samuel Green 5Sept.21
Rob. Vivian 27Dec.20
Wm. Porenger 23May16
Ensigns.
F. Corfield 3June17
G. V. Butler 22Oct.18
Edw. Gordon 12Aug.19
Hon. E. Cavendish 30Sept.
J. H. Gough 24Feb.20
J. R. Mendlie 1June
Chas. Burlton 1June16
Chaloner Ogle 4Jan.21
Pay. T. Patterson 29O.07
Adj. Ed. Wards, *lt.* 24D.11
Q.M.W. Mansfield 24Apl1
Surg. E. Black 21Jan.18
A.S. Fred. Brown, *M.D.* 24Jan.10
Facings buff.—Lace gold.
Ag. Greenwood & Co.

23d, (Royal Welch Fusileers.)

" Minden." " Egypt."
" Martinique."
" Albuhera."
" Peninsula."
" Waterloo."
Colonel.
R. Grenville, *g.* 21Apr.86
Lt. Colonel.
T. Pearson, *d.* 24July17
Majors.
H. E. Hill, *l.c.* 12Mr.12
J. Keightley, *d.* 25July16
Captains.
Fra. Dalmer, *h.c.* 10D.07
H. Wynne 29Sept.08
W. Campbell, *l. c.* 23June08
J. C. Harrison 20May12
R. England 11July1
J. C. Smith, *m.s.* 24Apr.04
Wm. Ross 16Dec.13
Wm. Rentoul 13May12
Sir W. Crosbie, *Bt.* 24Fe17
Peter Powell 14Feb18
First Lieuts.
R. Smith 22Mar.10
W. Harris, *r.* 20June11
J. Enoch, *adj.* 15Aug.
J. Macdonald 10O.
Geo. Fielding 7N.
P. Holmes 12Dec,
W. A. Griffiths 13May19
Clayhills 17Sep.
Alex. Greig 7Aug.18
John Barnett 28Nov.15
Edmund Waller 1July18
Wm. Kennedy 2Mar.20
J. P. Douglas 28Sept.15
Second Lieuts.
Wm. Gourlay 1July15
E. Tho. Ellis 16Aug.
Tho. Matheson 17do.
H. P. Bouchier 12May14
W. Wemyss 4July16
G. F. Morden 9Nov.14
J. P. Matthews 3do.
Geo. Buller 2Mar.20
Pa. Brown 30.17
capt. 20July15
Adj. Enoch, *lt.* 16Sept.15
Q.M. G. Sidley 14Aug08
Surg. Dunn 9July09
A.S. Smith 23July12
Facings blue.—Lace gold.
Ag. Greenwood & Co.
Ir. Ag. Armit & Borough.

24th (Warwickshi.)

" Egypt."
" Talavera."
" Fuentes d'Onor."
" Pyrenees."
" Orthes."
" Peninsula."
Colonel.
Sir D. Baird, *Bt. G.C.B. & K. C. g.* 19July07
Lt. Colonels.
Wm. Robison 14Dec.16
S. J. Popham, *c.* 16Sept.18
Majors.
Thos. Craig 11Dec.18
H. C. Green 10Sept.18
Captains.
L. Stewart, *m.* 27Aug.04
Cha. Hughes, *m.* 28do.
J. C. Meacham, *m.* 28Mr.05
Dan'l Bahy, *m.* 6Aug.06
Wm. Gill 20June11
James Adair 23Mar.12
Pons. Kelly 10Sept.18
Robert Brown 21Oct.18
Christ. Wilson 4N.13
Edw. Lane 22Oct.18
W. A. Le Mesnier, *d.* 15Mar.10
Lieutenants.
John Ewing 28May07
A. N. Findlater 15Feb.08
Chs. A. Stuart 18do.
G. L'Estrange 19July09
John Harris 21do.
Fra. Grant 29do.
Jas. Nokes 22Feb.10
T. B. Baibridge 8May
C. F. Barton 30May11
Jas. Wright 21Apr.14
Alex. Child 3Aug.15
Rob. Marsh 13Feb.17
Ron. Campbell, *d.* 29May
Geo. Darling 14Apr.14
A. Watson 16Aug.15
Tho. F. Smith, *adj.* 25June18
Wm. Mellis 26June
J. H. Peake 8Apr.15
Peter Dore 21Aug.19
A. M'Kenzie 8Nov.
M. Schoof 17Apr.20
W. Quin Wall 19July15
Hon. G. T. Keppel 25May20
J. W. Harvey 15Mr.14
Ensigns.
Geo. Murray 21May18
Hen. W. Hartley 10S.
Alex. Dirom 15do.
Dunc. Campbell 16do.
G. Frankland 18Sept.19
J. A. Campbell 8Nov.
J. B. Harris 4June16
R. Bennett 15Mar.21
Pa. W. Campbell 28May18
lt. 6June09
Adj. T. F. Smith, *lt.* 23July18
Q.M. Ja. Murray 4Dec.17
Surg. J. Featherstone 30Jul03
A.S.D. Kearney 11Mar.18
John Fawcett do.
Facings green.—Lace silver.
Ag. Macdonald & Co.

25th (The King's own Borderers).

" Egmont-op-zee."
" Minden." " Egypt."
Flank Companies
" Martinique."
Colonel.
Hon. C. Fitz Roy, *l. g.* 25Mar.05
Lt. Colonel.
J. A Farquharson, *d.* 1Jun18
Majors.
V. W. Hompesch, *l.c.* 28F.05
A. W. Macdonell, *l. c.* 7Mar.11
Captains.
Rob. Terry, *m.* 8Oct.09
J. Austen, *m.* 4Aug.04
Gar. Wolseley, *m.* 3dec
P. Macdougall, *m.* 20Jan
J. J. Hollis 30Mar09
Ed. Court, Chambers 6July18
E. J. Priestley, *r.* 20Nov
J. M. Robertson 2Mar18
S. Biddulph 3Sept.
Thos. Stewart, *r.* 9Nov20
Lieutenants.
Thos. Swyny 1Jan.
R. B. Wolseley 27May
Henry Kean 8July
Thomas Leach 1dec.
A. Shuttleworth 12
A. Keene, *r.* 1Nov.
John W. Plunkett 8Sept.
M. M'Leod, *adj.* 15Jan.
Pa. John Millar 15Dec.
G. F. Paschal 19Oct.17
John Ditmas 30Mar.18
Wm. Dunne 3Sept.
Da. Dickson 9Nov.
Ensigns.
Thos. Lingard, *r.* 7Dec.19
M. C. Balcolm, *r.* 28Feb.19
A. Mackenzie 30Nov.
Benj. Morris 30June
Edw. Gilbert 3July1
O. S. Locke 27Apr.18
Tho. Robinson 2Mar.20
Bend. F. Noyes 6Mar.
Pa. W. Anderson 18Mr19
7Mar.
Adj. M'Leod, *lt.* 23June
Q.M. J. Campbell 19Oct.15
Surg. A. Melville, *M.D.* 26Sept.21
A.S. Fra. Reid 15July19
Facings blue.—Lace gold.
Ag. Collyer.
Ir. Ag. Cane & Co.

26th (or Cameronian)

" Egypt."
Colonel.
G. Earl of Dalhousie, *G.C.B. & g.* 21May13
Lt. Colonel.
H. Oglander 29Oct.17
Majors.
F. Jones, *l. c.* 15Feb.20
J. Farquharson 30Mar.20
Captains.
C. S. Campbell, *m.* 14May01
A. G. Campbell, *m. c.* 29Sept.
Edw. Witty, *m.* 22Dec.01
Wm. Beerham 16Jan.19
John Brooks 27Jan.14
F. Shearman 9Feb.
Wm. James 2Nov.14
John Maule, *l. c.* 23Mar.20
W. Johnstone, *d.* 30Apr.20
J. Brooksbank 15Oct.
Lieutenants.
James Dannieman 18Mar.07
Tho. Murray 19do.
H. M'Latchie 23June08
F. C. Montgomery 14July.
Henry Roberts 7Aug.
John Marshall 11do.
J. A. Maxwell 2May09
Rob. Robson 30Mar.11
Tho. Wm. Noyes 6May18
M. Pointon, *adj.* 23July

Digitized by Google

John Kyle 8Nov.12
T.W.O.M'Niven 31Mr.14
T.S. Pratt, r. 20Apr.20

Ensigns.

Alex. Fraser 5Nov.12
Alex. Calder 3Dec.
Hum. Babington 5Feb.14
R. Carruthers 19May
E. J. Clayfield 19July15
H. F. Strange 23May
Rob. Maxwell 3July16
W. Sitwell 20Apr.20
Pay. Hugh Pollock 25Dec.18
Adj. M. Pointon, *lt.* 16Jan.
Q.M. J. M'Gregor 11Mr.18
Surs. J. Coldstream 25Sept.19
A.S. Ja. Brady 18Dec.11
Facings yellow.—Lace silver.
Ag. Mr. Gordon.

27th (or Enniskillen)

"Egypt." "Maida."
"Peninsula."
"Waterloo."

Colonel.

Francis, *M.* of Hastings, *K.G.* & *G.C.B. gen.* 23May04

Lt. Colonel.

L. Warren, *m.g.* 16Aug.04
Hugh Henry 12Aug.19

Majors.

C. Thompson, *l.c.* 25Feb.08
Hon. Hare, *t l.c.* 30July18

Captains.

Sir Tho. Reade, *Kt. l.c. s.* 8Sept.05
H. Thomas, *t l.c.* 10do.
H. Balneavis, *l.c.* 11do.
Cha. Pepper, *m.* 9Jan.06
John Waldron, *m.* 15Jan.08
John Geddes 1Dec.
RR. Handcock 30July18
B. T. Dohigg 5Aug.19
W. Maclean, *d.* 20Jan.20
John Bogue 17Feb.14

Lieutenants.

D. M'Pherson 10Nov.06
Francis Shea 1Jan.07
RT. Craddock 7May
Wm. Talbot 7Feb.08
RE. W. Drewe, *r.* 9do.
Tho. Furnas 3Mar.
RCha. Manly 28July
Arth. Byrne, *ad.* 25Aug.13
W. B. Buchannan 13Aug.18
Joseph Everett 14Sept.15
RTho. Smith 5Aug.19
A. Beauclerk 3Feb.20
Llewellin Nelson 25May

Ensigns.

Jas. Wm. Grant 8Feb.14
J. M. Tew 10do.
Jas. Wallace 14Apr.
R. Hawthorne 6July
Wm. Carroll 7do.
Robt. E. Rundle 11Mar.19
C. Fitz. Neynoe 25May20
Jas. M. Ogilvie 5Oct.
Pay. G. W. Crowe 7Mr.11
Adj. A. Byrne, *lt.* 21Apr.14
Qrm.—Kennedy 29Jun20
Surs. H. West 27Nov.06
A.S. RT. Mostyn 19D.11
Facings buff.—Lace gold.
Ag. Mr. Ashley.

28th, (or N. Glouc.)

"Egypt."
"Barrosa."
"Albuhera."
"Vittoria."
"Pyrenees."
"Nivelle."
"Nive."
"Orthes."
"Peninsula."
"Waterloo."

Colonel.

Hon. Sir E. Paget, *G.C.B. l. g.* 26Dec.15

Lt. Colonel.

J. F. Browne, *r.c.* 9May16

Majors.

John Ross, *l.c.* 16Apr.07
RCha. Teulon 7Oct.19

Captains.

RW. Irving, *l.c.* 6July05
T. Wilson, *m. d.* 14Nov.05
RCha. Caddell 9Mr.09
RRich. Kelly 13Apr.
RJH Crummerd 20Jul13
RWm. Irwin 9May16
D. S. Barclay 29July19
RR. P. Gilbert, *s* 18D.17
CGJ Arbuthnot 16Mar.20
H. A. Magenis 9Sep.19

Lieutenants.

RM. Semple, *s.* 6Oct.08
RR. P. Eason 17May09
RSam. Moore 28Jan.10
RJohn Coen, *d.* 29do.
RC. B. Carruthers 30do.
S. Sweeny 22Nov.
RT. Bridgeland, *ad.* 1Apr.15
RE. Emb. Hill 9Sep.15
Tho. Wheeler 18Dec.17
A. O. Dalgleish 23Sept.19
RJohn Pratt 6May19
RW. Mountsteven 25Oct.20
R. W. H. Drury 5Mar.18

Ensigns.

Geo. Shawe 17May14
J. A. Messiter 18July15
Jas. Campbell 19do.
J. C. Browne 18Dec.17
John Borthwick 13Jan.15
W. M. Stewart 9Sept.19
Cha. Wheatley 14Sept.20
Lord S. Lennox 3Nov.19
Pay.
Ad. RTho. Bridgeland, *lt.* 4Feb.17
Q. M. RR. Reynolds 9Mar.09
Surg. S. C. Roe 26May14
A.S. RPH Laves 24O.11
Facings pale yellow.—Lace silver.
Ag. Mr. Watson.

29th, (Worcestersh.)

"Roleia."
"Vimiera."
"Talavera."
"Albuhera."
"Peninsula."

Colonel.

Gor. Forbes, *g.* 8Aug.97

Lt. Colonel.

Peter Hodge 23Dec.20

Majors.

Geo. Tod, *l. c.* 2Dec.13
Thomas Gell 28Dec.20

Captains.

W. Wade 17Aug.09
Wm. Elliot 9Oct.11
Denis Mahon 6June
Rob. Stannus 1July15
Adam Gregory 24Nov.14
Cha. Stanlope 6Oct.
Tho. B. Hickin 9May16
John V. Evans 20May19
Tho. Popham 9Mar.20
Henry Brodrick 28Dec.

Lieutenants.

Wm. Penrose 18Feb.08
H. Pennington 3Nov
Henry Reid 26July09
Thomas Biggs 18Jan.10
John Vesie 19June11
J. C. Sullivan 20do.
John Lovelock 4July
Rich. Lucas 24Oct.
Geo. Ford, *r.* 17June13
A. Richardson 2Dec.
W. Gilbert, *ad.* 14Sept.16
W. L. Hilton 1Dec.14
J. Lacon Akers 28Dec.20

Ensigns.

J. Fitzgerald 19Aug.13
Cha. Wright 25Dec.
Henry Wild 10Nov.14
R. S. Sitwell 22Dec.
J. Davidson 15June15
Henry Deedes 23Dec.19
R. P. Douglas 16Mar.20
— Bell 28Dec.
Pay. B. Wild 5June17
capt. 21Dec.15
Ad. W Gilbert, *lt* 29July19
Q.M. W. Gillespie 13Jun05
Surs. J. A. Stanford 4Jan.10
A.S. G. Dunlop 19Aug.15
Facings yellow.—Lace silver.
Ag. Greenwood & Co.

30th, or (Cambridgs.)

"Egypt."
"Peninsula."
"Waterloo."

Colonel.

R. Manners, *g.* 7Nov.99

Lt. Colonels

RA Hamilton † 25July11
RC. A. Vigoureux † 7Sept.20

Majors.

J. Dairymple 25Dec.17
Rob. Murray 7Sept.20

Captains.

B. R. Lynch, *m.* 23N.04
Samuel Fox, *m.* 28Mar.05
Rich. Machell 2June08
Ja. Fullarton 18Aug.
John Tongue 7Mar.11
John Powell 22Apr.15
RR. Howard, *m.d.* 18.
Jas. Skirrow 2do.
H. Cramer 30do.
Wm. Mann 12July11
Tho. Jones 7Sept.20

Lieutenants.

Wm. Sullivan 7May06
W. Carden 19June07
RRich. Mayne 8June09
RM. Andrews 19Sept.
T. Kettlewell 29Mr.10
John Garvey 19July
Jas. Light 7Mar.11
RP. P. Neville 17July
RJohn Roe 18do.
RJohn Roe 26Sept.
James Poyntz 19July15
RE. M'Cready 20July
RJohn Steuart 10N.14
A. C. Mac Dongall 27June16
Wm. Atkinson, *ad.* 30S.13
C. R. M'Leod 24Nov.17
W. B. Frizell, *r.* 13Nov.18
Henry Ramus 10Feb.14
D. H. Kennedy 30Mar.
S. H. Sutherland 15Feb.16
James Ralph 26May14
Peter Cheape 3Aug.15
TBM Sutherland 4Nov.11
John Blackall 4May14
G. L. Backhouse 7Sept.20

Ensigns.

Jos. Berridge 16Mar.15
J. N. Gregg 15June
Cha. Deane 13July
H. H. Lewis 1Mar.17
Cha. Rumley 23Aug.15
D. Vanderzee 21May18
Jas. Paton 21Nov.16
Geo. Mansel 7Sept.20
Pay. RH. B. Wray 9Aug.06
Adj. Wm. Atkinson, *lt.* 25July18
Q.M. J. F. Kingsley 3July03
Surs. R. Pearce 10Sep.03
A.S. S. Piper 27Dec.06
RJohn Evans 22Aug.11
Facings pale yellow. Lace silver.
Ag. Mr. Fitter.

31st, (Huntingdonsh.)

"Albuhera."
"Peninsula."

Colonel.

Henry, *B.* of Mulgrave, *G.C.B. g.* 8Feb.93

Lt. Colonel.

G. G. C. L'Estrange † 8June15

Majors.

R. B. Fearon, *l.c.* 20D.10
J. D. Tovey 26Aug.19

Captains.

E. Stafford, *m.* 31Jan.05
T. S. Nicolls, *m.* 20Mar.06
P. Dowdall, *m.* 4Dec.
Fra. Eagar 15Jan.07
Edw. Knox, *m.* 8Nov.
Richard Cust 16Aug.08
W. H. Miles 29Apr.18
Wm. H. Glover 29Feb.16
Fra. J. Ryan 29Apr.19
A. Beamish 3June

Lieutenants.

Geo. Beamish 13Mar.06
John Hutton, *r.* 20do.
Sam. Bolton 6Apr.09
A. W. Gamble 24Ju.
D. Macpherson 28May10
C. M'Carthy 24do.
James Spence 20Dec.
Loftus Nunn 15Jan.19

W.S. Taylor 16Nov.15
W. A. Barker 15Aug.18
C.H. Farrington 29July18
R.E. Hammond 17Aug.15
Chas. Shaw, *adj.* 13Apr.20

Ensigns.

Ar. Gracher 25June19
John Edwards 23July
Henry Brown 5Nov.
S. O. Goodwin 25Dec.15
Percy J. Leith 11Feb.19
Francis Ward 3June
Thos. Jeffries 30Sept.
Asaph Shaw 13Apr.20

Pay. A. M. Dawe 8Oct.07
Adj. C. Shaw, *ll.* 19Apr.20
Q. M. H. Astier, *ex.* 26N.19
Surv. W. Bamfield 3May.13
A. S. C. Graham 18Oct.10

Facings buff.—Lace silver.

Ag. Greenwood & Co.
Ir. Ag.

32th (or Cornwall)

"Salamanca."
"Nivelle."
"Peninsula."
"Waterloo."

Colonel.

A. Campbell, *g.* 16Feb.18

Lt. Colonel.

Hon. J. Maitland 26Mar.18

Majors.

J. Hicks, *f.p.* 5Aug.04
Robert Dillon 5Nov.18

Captains.

R. Lewen, *m.* 6Aug.04
J. Browne, *m.* 30Aug.05
H. Wilson 1June12
T. Davies 19July14
W. Haverlock, *s.* 19F.18
Gil. Elliot, *m.* 4June10
John Williams, *d.* 12Mar.18
C. Belcher 4Jan.19
Hon. R. Anson, *s.* 26Apr.15
A. Wy. Meighan 30Sept.19

Lieutenants.

Jas. Lawrence 10Nov.07
P. R. Lewen 31Dec.08
F. R. Gotthurst 18D.09
J. Robinson 17May09
T. H. Winfield 31Dec.15
H. S. Olivier 9May16
H. W. B. Moore 8May14
J. Fitzthistle 14Jan.19
A. Stuart, *d.* 13Oct.19
Geo. Moore, *d.* 8D.13
Geo. Browne 30Sept.19
E. Shewell 4Dec.13
Vesey Templer, *d.* 5Nov.18

Ensigns.

Stuart Mackay 6Jan.14
J. G. Campbell 14Mar.18
John Pahl 4Jan.10
Otto Ivens 31Dec.15
Thomas Gaddes 25Jan.19
A. G. Shuckburgh 30Sept.19
Matthew 14June
J. C. Barkley 19Sept.16
Pay. H. Y. Eagar 16Aug.18
M. 27Mar.09
Adj. Geo. Moore, *lt.* 30Sept.19
Q. M. Wm. Pepperd 15Oct.18
Surv. T. Bulkeley, *M.D.* 2Nov.12
A.S. Geo. Griffin 22Ap.14

Facings white.—Lace gold.

Ag. Hopkinson & Sons.

33d, (1st Y.W. Riding)

"Seringapatam."
"Waterloo."

Colonel.

Sir J. C. Sherbrooke, *G.C.B. lt.-gen.* 1Jan.13

Lt. Colonel.

W. K. Elphinstone 30Sept.15

Majors.

Colq. Grant, *lc.* 16N.20
Mild. Fane 15Feb.21

Captains.

C. Knight, *m.* 30Aug.10
Wm. Pagan 4Feb.13
J. M. Harty 11Mar.
R. Gore 28July14
J. Longden 8Sept.
Tho. Reid 16June15
A. H. Trevor 27July
Wm. Hewett 24N.14
Robert Rist 9Dec.15
H. W. Slade 28Sept.09

Lieutenants.

George Barré 14N.09
Wm. Pode 12Jan.11
F. H. M. Pattison 24Sept.19
R. Westmore 1Apr.15
G. Whannell 16Mar.14
Donald Miller 6Apr.
S. A. Pagan 7do.
Edw. Clabon 16Au.
Jas. Forlong 22D.
W. Thain, *ad.* 15Au.15
W. H. Grote 18Sept.17
Jas. Summers 7Jan.19
Lord S. Kerr, *a.* 15June15

Ensigns.

Shet. Lowe 18Aug.15
G. R. Urquhart 14Nov.16
James Knox 17Feb.14
R. A. Clandinen 26Dec.15
William Kelly 7Jan.19
H. W. Lutyens 30Jan.17
Geo. Figott 1Mar.21
P. N. Day 30Jan.14
Pay. Wm. Haldane 5Jul.13
A. Wm. Thain, *lt.* 1May13
Q. M. J. H. Lewis 19Oct.15
ens. 12Mar.14
Surv. W. Vallauge, *M.D.* 19Jan.15
A.S. D. R. Cundell 9N.15

Facings red.—Lace silver.

Ag. Greenwood & Co.
Ir. Ag. Armit & Co.

34th (or Cumberland)

"Albuhera."
"Vittoria."
"Peninsula."

Colonel.

Hon. Sir G. L. Cole, *G. C. B., g. & K. P.* 21May16

Lt. Colonels.

H. C. Dickens 24Apr.16
H. Dunkin, *h.-p.* 5Mar.18

Major.

G. E. P. Barlow 26Mar.19
Tho. Faunt 28May90

Captains.

Tho Hogarth, *m.* 10July06
E. Broderick, *m.* 1Dec.
C. B. Fancourt, *m.* 3do.
M. M'Leod Tew 13Jan.09
Tim. Davies 1Feb.10
Wm. Baker 31Oct.
P. G. Wroughton 3Jan.11
Moyle Sherer 20Mar.12
Edw. Connolly 17Apr.19
John Arnaud 13Jan.14
G. M. Ellis 25May20

Lieutenants.

G. R. Lascelles 17Oct.05
John Norton 2July07
John Hay 9Mar.09
G. R. Thompson 7June
L. De. C. Walsh 8do.
F. Hovenden 21do.
J. Huddleston, *r* 29Nov.
T. M. Simkiss 30do.
Edw. Picking, *d.* 7 Dec.
A. M'Farlane 4Jan.11
John Elgee 1Feb.
T. J. Thompson 24May
J. H. Crawford 2Aug.
M. Simmons 14Mar.11
Godf. Greene 15Jan.07
H. M. Straith, *ad.* 29Au.11
Jos. Fletcher 3Jan.17
W. E. Sweeny 6Feb.
John Shaw 2July12
Wm. M'Leod 20Oct.15
Nathan Ashburst 28Ap.13
D. Campbell 3Dec.19
Wm. Lax 25May20
C. M. Christian 1June09

Ensigns.

Fra. Stanford 21Oct.18
J. Montgomerie 10Mar.14
J. Stoddart 3Jan.17
John Reed 31Aug.15
Tho. Hadwin 21May18
C. M. Burrows, *d.* 27June15
W. H. Adams 1Feb.21
Rich. Airey 15Mar.
Pa. G. Ledingham 14Se.19
lt. 17Jul.06
Adj. H. M. Straith, *lt.* 1Apr.18
Q. M. Tho. Howe 3Jan.12
Surv. J. Allardyce 30Mr.09
A.S. Reg. Ortou 30S.10
Rob. Shean 29Jan.13

Facings yellow.—Lace silver.

Ag. Greenwood & Co.

35th, (or Sussex)

"Maida."

Colonel.

Sir J. Oswald, *K.C.B.* 9Oct.19

Lt. Colonel.

Lorenzo Moore, *fc.* 14S.09

Majors.

C. Macalister, *l.c.* 13June11
Cha. W. Wall 28Feb.19

Captains.

P. M'Pherson, *m.* 21May06
Wm. Johnson, *m.* 22do.
T. Edgeworth, *m.* 30do.
Wm. Green, *m.d.* 26July06
And. Wilder 20July07
H. Rutherford 3Aug08
Tho. Pearce, *m.* 19Sept10
Geo. Teulon 28Mar17
G. A. Delhoste 26Feb20

Lieutenants.

Jno. Anstey, *m.d.* 8Sept06
Thos. Stapley 3Aug07
J. Freeman 30July09
Alex. Swarock 30Sept09
Edw. W. Armes 25Apr10
John Emerson 14May
Chas. S. Brearey, *adj.* 8D.
Ara. Tennant 20June15
Hen. Rainforth 25do.
Edw. Windus 17July15
Jere. Dewson, *d.* 25Feb19
T. H. Davies 20May19
John Perry, *d.* 6Feb.14

Ensigns.

Hen. Barwell 22Dec15
Rob. Lisset 1Sept.14
Edw. Ingram 3Sept.
C. Macdonnell 8June15
Hen. Semple 17Aug.
Mark Dickens 31Dec.
C. B. Cumberland 21D.20
Wm. O'Hara 7June15
Pay. G. Moubray 24Apr.18
capt. 10Dec.19
Adj. C. S. Brearey, *lt.* 14Aug.17
Q. M. J. Matthews 31May14
Surv. R. Eden 17Aug.15
A.S. W. Keoghoe 29.10

Facings orange.—Lace silver.

Ag. Macdonald & Co.

36th (or Herefordsh.)

"Vimiera."
"Salamanca."
"Nivelle."
"Toulouse."
"Peninsula."

Colonel.

Sir George Don, *G.C.B.* 4Apr.18

Lieut.-Colonel.

Wm. Cross, *f.* 23July16

Majors.

M. Leggatt, *l.c.* 30Jan.18
W. W. Swain 23May16

Captains.

Hen. Vernon, *m.* 17Sep.03
W. Campbell, *m.* 22D.04
Joshua Crosse, *m.* 1D.06
J. Fraser, *l.c.* 30Aug.09
Rd. Gilbert, *d.* 9Jan.18
Cha. Bayley 15do.
Rob. Blakeney 16do.
R. N. Crosse 10Sept.
John Vincent 4Apr.16
Cha. Moody 24Mar.20

Lieutenants.

J. Prendergrast 26Nov.07
T. L'Estrange 25Feb.08
Tho. Smith 2Mar.09
Wm. M'Leod 27Apr.
Geo. Cairnes 2Jan.18
H. O'Bre 8Sept.06
W. Peacocke, *d.* 14May15
J. Colcroft, *adj.* 27May15
G. Wakefield 6Sept.19
Evan Macpherson 1Apr.19
Edward Lewis 25Sept.17
F. P. Webber 29May17

Digitized by Google

Bar.W.Cocker 27Apr.09

Ensigns.

Ro.Montgomery 7Sept.14
Ja. M'Cabe 8do.
Thos. Gibbons 5do.
Geo. Bowman 8Oct.
John Skerrett 9Dec.
John Roberts 8Dec.15
Wm. J. Cross 2Apr.19
Geo. Graham 27Apr.20
Pay. W. Fraser 7Feb.14
*Ad.I.*Colcroft, *ft.* 28Jan.
*Q.M.*Jos.Kemp 16June08
*Sur.*T.Bowchier 22Au.11
*A.S.*Wm.Lindsay 6Ap.09
Facings gosling green. *Lace* gold.
Ag. Greenwood & Co.

37th (or North Hampsh.)

"Minden,"
"Peninsula."

Colonel.

Sir C. Green, *Bt. g.* 17Feb.14

Lt. Colonel.

Gabriel Barer 3July17

Majors.

Edw. Barwick 12Jan.15
Wm. Bruce 21Aug.20

Captains.

Arch. Taylor 20Sept.10
H. O. Wood 22July13
J. Costley 24Jan.15
T. Valiant, *d.* 21Aug.17
John Goldie 24Apr.
H. *M.* of Worcester, *m. P.* 2Dec.19
Jos. Perry 7Dec.13
Hinton East, *d.* 21Nov.13
Wm. Barrallier 22June15
Cha. Jones 7Oct.13

Lieutenants.

Dillon Massey 7Apr.08
J. S. Fenton 13June06
J. A. Wilkinson 30Oct.11
Henry Dyer 17do.
Pra. Herrick 30Apr.12
Richard Ker 10June13
Henry Sadlier 11do.
T. Plunkett, *d.* 1July
W. Johnson 22do.
J. Lang, *adj.* 19July15
J.B.Hamilton 23July12
Isaac Moses 16Feb.18
Tho. Vincent 10Aug.15

Ensigns.

Edward Cox 10Mar.14
William Long 17do.
R. Gardiner 12May
Arth. Guinness 12Jan.15
John Taylor 5Feb.18
Henry Coghlan 21May
R. N. Lee 29June15
Geo. Gosselin 14Feb.16
*Pay.*J. Halfhide 29Jun.09
*Adj.*J. Lang, *lt.* 22July13
*Q.M.*J.N. Fox 15June20
lt. 13Apr.15
*Sur.*H. Franklin 26May14
*A.S.*J. Robertson, *M.D.* 22June20
Facings yellow.—Lace silver.
Ag. Greenwood & Co.

38th (1st Staffordsh.)

"Monte Video,"
"Salamanca,"
"St. Sebastian,"
"Peninsula."

Colonel.

Geo. Js. *Earl* Ludlow, *G. C. B. g.* 10Oct.06

Lt. Colonel.

Hon. Sir C. J. Greville, *K.C.B.*m*g.M.P.* 21Mr.05
J. T. *E. Lord* Muskerry *c.* 12Aug.19

Majors.

Tho. Evans 7May18
Sir C. Cuyler, *Bt.* 2Mar.20

Captains.

T. Willshire, *l.c.* 28Au.04
J. P. Perry 14Apr.08
Mat. Forster, *m.* 2Nov.09
Ja. Baillie, *d.* 14Feb.11
W. H. Wrench 7May18
Wm. Read, *d.* 21Oct.13
T. D. Franklyn 10N.14
C. J. Hardman 17do.
Hugh Piper 13June11
H. L. Daniell 7Nov.13

Lieutenants.

Ja. Mathews, *adj.* 2Jun.08
J. Magill 30Mar.09
D. Osborne 11May
John M. Tittle 1Nov.10
Edw. Hopper 21Mar.11
Adol. Cooke 16July12
Geo. Young 24Nov.
R.H. Willcocks 26Aug.13
G. Mackay, *d.* 15do.
Geo. Michell 20Jan.14
James H. Law 7May18
R. M'Carthy 3June17
H. De Lapasture 19Mr18

Ensigns.

Rob. Matthew 26Sept.13
Alex. Campbell 17D.
Tho. Kerr 23do.
Fred. Moore 3Apr.17
Tho. A. Trant 30Sep.19
John Conolly, *d.* 15Sep.13
Hen. Grimes 19Oct.20
J. S. Torrens 26do.
*Pay.*John Grant 21Sep.09
*Adj.*J. Mathews, *lt.* 18Sep08
*Q.M.*T. Southall 25Apr06
*Sur.*M. Cuthcart 7Apr.15
*A.S.*W. Thompson 18O.10
Facings yellow.—Lace silver.
Ag. Greenwood & Co.

39th (or Dorsetshire)

"Gibraltar."
"Albuhera."
"Vittoria."
"Peninsula."

Colonel.

Nisb. Balfour, *g. g.* 21July94

Lt. Colonel.

Cav. Sturt, *c.* 1Apr.13

Majors.

P. Lindesay, *l.c.* 1Oct.07
Roger Parke, *lc.* 25Feb.08

Captains.

Geo. D'Arcy, *m.* 9July08
D. Campbell, *m.* 31Mr.04
D. Macpherson, *m* 3Jan.05
Cha. Carthew, *m* 12Sept.
Step. Cuppage 15Oct.07
James Brine 3Mar.08
Fra. C. Crotty 5May14
Thomas Cox 25Oct.
A. Hawkes 27Feb.07
R. T. Dundas 31Aug.15

Lieutenants.

S. Newport 5Jan.05
Hen. Smyth 14Jan.07
F. H. Hart 15do.
C. Reynolds, *r.* 21Apr.08
Collet Barker 18May09
Tho. Baynes 30July
Tho. Meyrick, *ad* 9Sep.13
A. G. Speirs 25Oct.10
Charles Cox 1Oct.13
Hen. Caldecott 10June13
Tho. Wright 22Apr.14
Robert Rhodes 24Aug.15
T. C. Cameron 8Feb.21

Ensigns.

John Burns 25Aug.13
Cha. Sturt 9Sept.
John Leckie 5Oct.
J. Fitz Gerald 6do.
John Manby 4Nov.
Walter Balfour 31Dec.18
Jos. O'Meara 26Dec.16
Wm. Stewart 4Feb.21
Pay. B. Bunn 26Aug.06
*Ad.*T. Meyrick, *lt* 26My14
*Q.M.*B. Lloyd, *en.* 24Ap.14
Sur. R. Walker 3Dec.05
AS. A. Hamilton 17My10
Facings pea-green.—Lace gold.
Ag. Greenwood & Co.
*Ir.Ag.*Armit & Borough.

40th (2d Somersetsh.)

"Egypt." "Peninsula."
"Waterloo."

Colonel.

Sir B. Spencer, *G. C. B. t. g.* 9July18

Lt. Colonel.

H. Thornton 13June11

Majors.

Stretton, *lc.* 20July15
W. Balfour, *lc.* 22June20

Captains.

Rich. Turton 10Feb.08
Ja. Lowrey 16June
J.H. Barnett 13June11
Rob. Phillips 26July
E. C. Bowen 7Nov.
P. Bishop 12Mar.12
R. P. Stewart 7Oct.
Rob. Morow 21Sept.09
R. M. Ball 21Apr.14
Richard Jebb 9May13

Lieutenants.

W. O. Sandwith 2O.05
Jas. Butler 14Dec.09
Hen. Millar 8Sept.10
Richardson 6do.
Jas. Mill, *r.* 18Sept.11
Wm. Neilly 26do.
Rich. Hudson 7N.
Wm. Manning, *ad* 14S.18
Hayes Queade 25Aug.15
John H. Garner 21Apr.14
Geo. Hibbert 14Jun.15
H. Hemsley 16July
John Crabb 10Nov.08

Ensigns.

Wm. A. Clarke 1Jan.14
Nath. Low 26May15
R. Thornhill 7June
Geo. Moore 21Nov.16
John Newman 15Feb.
Harc. Master 30July18
M. Dalrymple 24Dec.
Jos. Curten 14Sept.15
*Pay.*Wm. Phillips 19N.03
*Ad.*W. Manning, *lt.* 24Oct.11
*Q.M.*Fra. Hales 23Mar.11
*Sur.*W. Jones, *M. D.* 3Sept.12
*A.S.*W. Barry, *M. D.* 4Jan.10
Facings buff.—Lace gold.
Ag. Collyer.
*Ir.Ag.*Armit & Borough.

41st.

"Detroit,"
"Queenstown,"
"Miami."

Flank Cos. "Niagara."

Colonel.

Hon. Sir E. Stopford, *K.C.B. m.g.* 14June19

Lt. Colonel.

Wm. Evans 13Aug.19

Majors.

R.O. Friend, *lc.* 9Dec.15
H. Godwin 30Nov.15

Captains.

Joseph Tallou, *m* 17Ap.06
P. L. Chambers, *m* 12May08
W. C. Saunders 16May11
Edw. M'Coy 1Aug.
H. Cradock 11Aug.12
J. L. Hill 13do.
W. B. Saunderson 4Mr.13
Harris Hailes 22Jan.18
Wm. Watson 26Nov.
E. B. Stehelin 6July15

Lieutenants.

B. W. Bluett 8Feb.10
An. M'Intyre 2Apr.
Alex. Major 3do.
A. H. Maclean, *r.* 25Ap.11
W. G. Gardiner 12Aug.12
John Smith, *adj.* 3Ja.13
W. Cockell 6do.
J. H. Jeboult 4do.
J. Mompesson 14July
R. Butterfield 26Nov.18
Kildare Borrowes 30D.12
G. Johnson 2Nov.20
H. D Townshend 14Sep.15

Ensigns.

Alex. Caldwell 26Oct.15
W. Armstrong 28Dec.
Wm. Aslie 18Apr.16
N. Evans Smith 22Jan.18
Wm. Warren 26Nov.
Wm. Gossip 29Apr.19
Perc. Brown 26Jan.15
J. G. Bedingfeld 2Nov.20
Pay. Jas. Raye 27Aug.03
*Ad.*J. Smith, *lt.* 30May11
*Q.M.*G. Thrower 15Aug.12
*Sur.*H. Cowen, *M.D.* 7Sept.15
*A.S.*H.F. Mostyn 4Jan.10
Facings red.—Lace gold.
Ag. Greenwood & Co.

Digitized by Google

42d (Roy. Highland.)

"Egypt." "Corunna."
"Fuentes d'Onor."
"Pyrenees."
"Nivelle." "Nive."
"Orthes." "Toulouse."
"Peninsula."
"Waterloo."

Colonel.

John, *E. of* Hopetoun, *G. C. B. g.* 29Jan.90

Lt. Colonel.

WR. H. Dick† 18Jun‡15

Majors.

Wm. Cowell, *h.c.* 30May11
WA. Menzies 18June15

Captains.

WJ Campbell, *h.c.* 3D.07
M. M'Laine, *m.* 24Aug.04
WM. Macpherson, *m.* 9Feb.09
T. F. Wade, *l.c.* 13July
WD. Mackintosh 2My11
WRoh. Boyle 1‡July
Alex. Fraser 10Oct.
WJas. Brander 28S.17
Wm. Middleton 13My12
WD. M'Kenzie 2Mar.20

Lieutenants.

WH. A. Fraser 8Feb.09
WJ John Malcolm 14D.
WA. Dunbar 25Jan.10
WRog. Stewart 1July11
WJ Robertson, *ad.* 10O.
Alex. Strange do.
WK. M'Dougall 12F.19
D. M'Kay 28May
WJ John Grant 18Feb.13
G. M. Stevenson 11Jan.15
WJ GFB. St. John 24Ap.17
Jas. Macdougall 8Sep.13
Geo. M'Iver 2Mar.20

Ensigns.

John Leslie 20July15
WJ Chr. Clarke, *r.* 3Au.
P. Campbell 28Apr.14
Laurence Fife 16Oct.17
J. R. Scott 27July14
James Clark 21May
Geo. Hogarth 29May17
Rob. Macdonald 2Mar.20
Pay. C. Wardell 7Feb.21
It. 20Dec.15
Ad. WJ. Robertson, *lt.* 14Sept.15
Q.M. WJ Wm. King 31D18
Surs. WS Macleod 9July03
A. S. WJ D. Macpherson 1June09
Facings blue.—Lace gold.
Ag. Greenwood & Co.
Ir. Ag. Armit & Co.

43d (Monmouthsh.) (Light Infantry.)

"Vimiera." "Busaco."
"Fuentes d'Onor."
"Ciudad Rodrigo."
"Badajoz."
"Salamanca."
"Vittoria."
"Nivelle." "Nive."
"Toulouse."
"Peninsula."

Colonel.

J. F. *Ld.* Rowdon, *G.C.B. & K. C. g.* 7Jan.09

Lt. Colonel.

CP Cattrick‡ 17June15

Majors.

WM Haverfield 17June19
R. Dalzell 9Sept.

Captains.

Tho. Champ 15Sept.08
Geo. Johnson 16Aug.10
J. P. Hopkins 29Aug.11
Tho. Rylance 14May12
Henry Booth 25June
Wm. Freer 1Dec.15
WF. Le Blanc 28Sept.
B. Whichcote 9Sept.19
WH. G. Macleod, *m.* 29Sept.13
J. N. Jackson 28Feb.12

Lieutenants.

John Cooke 19Apr.10
J. M. Hill 28June
Ja. Considine 27Dec.
John Maclean, *r.* 27Mr.11
Alex. Steele 7Nov.
Barth. Casey 21May12
Geo. Hood 28do.
T. H. Grubbe 15Oct.
J. Harris, *adj.* 11Jan.16
John Finlay 27Sept.15
Wm. Considine 9Sept.19
Wm. Fraser 19Jan.14

Ensigns.

R. P. Webb 20Apr.14
Wm. Sharpe 2June
Wm. Grindlay 16Mar.15
H. Henry Slade 17do.
Henry Halford 5Mar.18
E. G. W. Keppel 4June
Hunter Ward 9Sept.19
Rob. Ferguson 24Feb.20
C. M. Hay 20Apr.
Pa. Tho. Tierney 23Jul.19
Ad. J. Harris, *lt.* 16Dec18
Q.M. D. Williams 29N.10
Surs. J. Gilchrist 15D.04
A.S. Arch. Hair 12Nov.12
Facings white.—Lace silver.
Ag. Greenwood & Co.
Ir. Ag. Armit & Borough.

44th (or East Essex)

"Egypt." "Badajos."
"Salamanca."
"Peninsula."
"Waterloo."

Colonel.

Gore Browne, *l. g.* 29Jan.20

Lt. Colonel.

A Brooke, *f. reg.* 16June04
G. T. Napier ‡ 22Feb.21

Majors.

G Harding, *l.c.* 16Aug.05
E. Gregory, *l.c.* 27Nov.06

Captains.

H. Nixon, *l.c.* 20Dec.94
H. Debbeig, *l.c.* 9July03
J. C. L. Carter, *m.* do.
J. Jessop, *†m* 15June04
J. C. Guthrie, *m.* 21Mar.05
WA. Brugh, *m.* 12Feb.07
John Shelton 17June13
Tho. Mackrell 11June18
Philip O'Reilly 13July20
WW. Barney 2June14

Lieutenants.

W. M'Lean, *r.* 27May07
D. Caulfield 18June

P. Hemming 23Mar.09
WR. J Twinberrow 30do.
John Connor 9Aug.10
Roh. Smith 13Aug.11
Chas. O'Neill 27June16
WBenj. Whitney 20N.17
WGil. Dunlevie‡ 17Jun18
C. H. Short, *s.* 17Aug.15
WJ. C. Webster‡ 31July20
Philip North 21Sept.

Ensigns.

R. Mackrell 28Mar.14
J. Donaldson 29do.
WAlex. Wilson 19May
G. Woollard, *adj.* 20N.17
Tho. Eastwood 11June18
Wm. Sargent 26Apr.13
Wm. Fludyer 30Dec.19
J. B. Estcourt 13July20
Barr. Browne 21Sept.

Pay. P. Brennan 11N.13
Ad. G Woollard, *en* 30D19
Q. M. WH. Jones 9July03
Surs. Gr. Jones 28Mar.11
A.S. WW. Newton 27July10
Facings yellow.—Lace silver.
Ag. Greenwood & Co.
Ir. Ag. Atkinson & Co.

45th (or Nottingham.)

"Roleia." "Vimiera."
"Talavera." "Busaco."
"Fuentes d'Onor."
"Ciudad Rodrigo."
"Badajoz."
"Salamanca."
"Vittoria."
"Pyrenees."
"Nivelle." "Orthes."
"Toulouse."
"Peninsula."

Colonel.

C. Lister, *g.* 22Apr.02

Lt. Colonel.

L. Greenwell‡ 19May14

Majors.

H Stacpoole, *l.c.* 18July11
Alex. Martin 19Dec.16

Captains.

J. Campbell, *l.c.* 29D.08
J M. Stacpoole, *l.c.* 19D.09
Tho. Hilton 26Jan.09
A. Anderson 25Oct.10
John Cole 28Feb.11
Edw. F. Boys 8June15
R. E. G. Gordon 26May14
R. R. Houghton 7July
P. O'Shaughnessy, *m.* 20Dec.04
Rich. Moore 16Aug.10

Lieutenants.

Rich. Kelly 27July09
H. S. Marsh 1Apr.19
Hugh Forbes 20Nov.
E. F. Moore 29do.
J. Douglas 20Dec.
Jas. Stewart 1Apr.19
John Grant, *d.* 30do.
J. Maples, *adj.* 23Jan.17
Rich. Perham 27July09
James Reid 31Mar.14
F. Ebhart 29Apr.19
T. R. Plumbe 30Nov.20
W. H. Butler 3Nov.18

Ensigns.

Wm. Richardson 8Aug.13
A. Montgomerie 18S.17
John Harrison 20July15
John Macintire 19Aug.
Tho. Eman 19Feb.20
Nich. Sykes, *d.* 9Mar.
S. J. Hodgson, *d.* 30D.19
—— Urquhart 13Mar.21
Pay. J. H. Webb 30Oct.17
Ad. J Maples, *lt.* 10June14
Q.M. Law. Walsh 19D.21
Surs. J. Heriot, *M.D.* 16Apr.20
A.S. J. Paterson, *M.D.* 22Aug.11
Facings dark green.—Lace silver.
Ag. Greenwood & Co.

46th, (South Devon.)

"Dominica."

Colonel.

H. Wynyard, *g.* 1Apr.16

Lt. Colonels.

Geo. Mollee, *c.* 3June15
A. Campbell 17Feb.14

Majors.

Alex. Ogilvie 4Feb.15
Jas. Wallis 13Mar.21

Captains.

J. Stewart, *m.* 23May09
Wm. Nairn 29June09
A. Clarke 4Feb.15
Tho. Miller 17Feb.16
T. Thompson 8Sept.15
Alex. Cuppage 28Mar.16
Jos. Otway, *d.* 30Jan.19
J. H. Edwards 16Aug.15
Wm. Mellet 17Oct.16
H K Hemsworth 11Jan.21
Cha. Dawe 1Mar.

Lieutenants.

Cha. Higgins 4Mar.05
A. Campbell 16June07
H. Morrison 13Feb.08
WJ H Hamilton, *r.* 1Au.10
Geo. Grant 2Jan.11
Tob. Purcell, *adj.* 7Sept.12
J. H. French 26Aug.13
A. G. Parker 11Nov.
J. Madigan 8Sept.15
John Skelton 6do.
Luke Prior 12June17
Henry Stuart 13Sept.16
G. A. Mahon 24Dec.18
James Law 7do.
Alex. Reed 25June12
Wm. Campbell 23June12
J. R. Raines 28May07
WS. Rice 17Apr.15
R. G. Davidson 20Jan.16
J. Campbell 3Feb.20
Donald Stuart 25do.
GB. Sutherland 15June
J. Campbell 11Jan.21
John Patton 1Mar.

Ensigns.

Edw. J. Duke, *lt.* 26Oct.15
Rob. Campbell 24Dec.18
John Stuart 22Jan.20
WN Hutchinson 24Feb.
J. C. Drew 5Feb.14
Tho. Gleeson 14June15
E. Sutherland 27Nov.16

Digitized by Google

Cha. Carroll 1Feb.2
Pay.J. Campbell,pl.m.10Jan.
Sur.F. Purcell,tt.1Feb.20
Q.M.W. Barefoot 13July.0
Sur.Tho. Forster,2dLt.10
A.S. Geo. Bush 5June13
R.A. M'Mahon 3Sep.14
Facings pale yellow. Lace silver.
Ag. Greenwood & Co.

47th, (Lancash.)

" Tarifa,"
" Vittoria."
" St. Sebastian,"
" Peninsula."
Colonel.
Hon.Sir. Hope, *G.C.B. t.g. M.P.* 26Apr.13
Lt. Colonel.
R. G. Errington 4June13
W.H. Maverick 20June20
Majors.
Hon. Le. Stanhope, † *a.a.s.* 4July16
J.W. Hutchison 6Dec.19
Captains.
T. Fetherston, *m.*25Apr.05
J. W. O. Donoghue, *l.c.* 12June06
P.W. Ramsay, *d.*3June08
Tho. Backhouse 7July
Fade Healey 4Sept.09
Hen. Parsons 13June11
Jas. Pickard 14Jan.13
C.R. Mainwaring 13O.14
G. F. Sadlier 24June15
Patrick Forbes 10Feb.14
T. W. French 5Dec.16
Lieutenants.
F. Dundas 25Aug.07
J. T. Keays 11Sept.06
Ja. Clarke 5Nov.07
J. Hutchinson 14Apr.08
John Hill 21July
H. Wadsworth 3Sept.08
C. d. Cochrane 6do.
Tho. Daly 19Oct.
J. H. De Burgh 1Mar.10
John Atherton 25June11
Rob. Cochrane 26do.
John Sandes 4May15
R. W. Macdonnell 28July15
W. Murray 22Jan.17
Charles Lane 23Oct.
John Pasley 21June13
Edw. Dundee 3Aug.
Henry Watts 25Feb.18
R. Michell 8Dec.18
Jas. Stewart 25Apr.16
John Gordon 13Apr.20
H. C. Isaacson 14Jul.14
C. M'Donald 25May15
Wm. Fraser 18Nov.19
Ensigns.
W. D. Deverell 4May15
Robert Ridge 8Sept.14
Aug. J. Millar 20July15
Eu. M'Carthy, *ad.*24Ja.17
W. T. R. Smith 1Apr.19
J. D. Brown 5Dec.
Wm. Snow 19Dec.15
J. Murphy 8June
J. M. Geddes 17Aug.20
Pay. T. R. Mitton 17F.14
Ad.E. M'Carthy, *en.*9D19
Q.M. John King 25May15
Surg. G. Riddaler 9Sept.15
A.S.T.M. Cuddy 23July12
M. Griffith 24Oct.11
Facings white.—Lace silver.
Ag. Greenwood & Co.

48th, (Northampton.)

" Talavera,"
" Albuhera."
" Badajoz."
" Salamanca,"
" Vittoria,"
" Pyrenees,"
" Nivelle," " Orthes,"
" Toulouse,"
" Peninsula."
Colonel.
*Ld.*C. FitzRoy, *g.*1Jan.05
Lt. Colonel.
Ja. Erskine, † *c.*20June13
Majors.
George Druitt 3Oct.16
Gil. Cimitiere, *l.c.*2Jan17
Captains.
Tho. Bell, † *m.* 12Sep.05
J.T. Morisset, *m.* 26D.
Ja. Taylor, *m.* 4Dec.07
W.P.I. Parry 17May08
Fra. Allman 1June09
W. N. Watkins 8Mar.10
D. Falla, *m. d.* 1Dec.04
Geo. Mackay 13May12
P. MacDougall 28July14
John B. Brooke 10Oct.18
Lieutenants.
John Campbell 8Oct.05
J. Cuthbertson 29Jan.08
G. W. Leroux 3Feb.
Edw. Vincent 4do.
H. E. Robinson 9do.
I. W. Duke, r. 10do.
John Marshal 19May
T. Brotheridge 1June09
E. C. Close 2do.
C.J. Vandon Meulen 10Au
Val. Bloomfield 17June11
Wm. Reed 28June13
John Croker 4Feb.17
A. Waddell 19Sept.18
Wm. Wilson 19May14
Wm. Metge 18July15
H. M'Quarrie 12Feb.14
W. Kenworthy 1Oct.18
Tho. Weston 2Mar.20
R. C. H. Gordon 14July15
Tho. Campbell 23June12
And. Russell 30June17
R. Robison 23July09
Ensigns.
John Wild, *ad.* 7July14
Lach. M'Alister 9Nov.15
Thomas Lewis 19May14
C. H. Roberts 10May15
J. Haggerstone 2Jan.17
Edw. King 6Feb.
W. Grove White 1Oct.18
Thomas Hayes 1Mar.17
Wm. Cedo 2Mar.20
Pay. T. Murray 2Nov.15
*Adj.*J. Wild, *ens.* 7July14
Q.M. G. Stubbs 5May08
*Sur.*A. Stephenson 28O18
AS. Abr. Fenton 18Apr.16
J. Mitchell 29June20
Facings buff.—Lace gold.
Ag. Greenwood & Co.

49th, (or The Princess Charlotte of Wales's, or Hertfordshire.)

" Egmont-op-Zee."
" Copenhagen."
" Queenstown."
Colonel.
Sir M. Nightingall, *K.C.B.t.g.M.P.* 19Feb.20
Lt. Colonel.
Jon. Yates, *c.* 13May13
Majors.
Tho. Bunbury 4Aug.15
John B. Glegg 9Mar.20
Captains.
James Dennis, *m.*6An.03
J. Williams, *m.* 4Aug.04
Rob. Johnston, *m.*1An.06
Alex. Lewis 13June11
Henry Ormond 24Sep.19
Rob. Bartley 10Aug.15
Tho. Stephens 23Dec.15
Wm. John Campbell 2Apr18
Tho. Lamont 9Mar.20
J. Mitchell 1Oct.07
Lieutenants.
Sam. Holland 8Aug.11
Edw. Danford 20Apr.15
Edm. Morris, *r.* 21do.
John Sewell 23do.
S. Richmond 24do.
S. Blyth 28do.
J. Stean, *adj.* 9May
John Otter 30do.
Henry Maxwell 13Jan.14
James King 13May13
Edmund Peel 13Mar.17
D. M. Sanders 9Mar.20
Ar. Maclachlan 10Aug.
Ensigns.
Jas. Simpson 13May15
Geo. Mathew 2June
K. de Lisle 28Sept.
R. H. Sheaffe 21Sep.15
E. G. Stokes 23June14
W. Browne 9Mar.20
And. Gammell 17Aug.
Jas. Birney 6Nov.17
Pay. Ja. Brock 7July05
*Adj.*J. Stean, *lt.* 5July12
Q.M. J. Harpur 12Aug13
*Sur.*A. M'Lachlan 22Au11
*A.S.*D. Doherty 13July15
Facings green.—Lace gold.
Ag. Greenwood & Co.
Ir.Ag. Armit & Borough.

50th, (or West Kent)

" Egypt."
" Vimiera."
" Corunna."
" Almarez."
" Vittoria."
" Pyrenees."
" Nive."
" Orthes."
" Peninsula."
Colonel.
Sir J. Duff, *k.t.g.* 81Au.06
Lt. Colonel.
J. B. Harrison 4Nov.19
Majors.
T.D Campbell, *l.c.*18Jun11
E. T. Poe 19Feb.20
Captains.
Wm. Mason 19Nov.07
N. Wodehouse 26Sept.11
Hol. Custance 26May14
Edw. Scott, *m.* 3Dec.06
Jas. Bishop 27June11
Tho. Ryan, *d.* 30Sept.19
H. V. Jauncey 3Nov.
Wm. Turner 4do.
C. J. Baldwin 10Feb.20
J. Patterson 19Oct.
Lieutenants.
Geo. Bartley 13Apr.09
A. P. Browne 18Feb.12
Dan. Bateman 23June18
Edw. Johnston 4June12
G. M'Li., Tew 30Sept.19
W. E. Crofton, *ad.*17D.12
Wm. Ross 27Jan.14
J. H. Serjeantson 2Nov.19
George Flude 23Dec.19
James Weir, *d.* 30do.
R. Seward 31July15
Jas. Briggs 28July14
Hen. B. Tudor 19Oct.20
Ensigns.
Tho. Ahmuty 30Sept.19
Cha. Willes 17Sept.17
Wm. Sheaffe 4Nov.19
Henry Gill 5do.
John Foy 20Dec.
Geo. Ross 2Mar.20
Jas. B. Ross, *d.* 19Oct.
John Vassall 1June
Pay. W. H. Vincombe 6Jan.20
Adj. W. E. Crofton, *lt.* 3Dec.12
Q.M. B. Baxter 30Oct.04
*Sur.*T.P. Jones, *d.* 7S.15
A.S.T. Young, *d.* 9Sept.13
Facings black.—Lace silver.
Ag. Greenwood & Co.

51st, (2d York West Riding.) (Light Infantry.)

" Minden,"
" Vittoria,"
" Nivelle,"
" Peninsula,"
" Waterloo."
Colonel.
W. Morshead, *g.* 9May00
Lt. Colonel.
Sam. Rice, *a.* 24Apr.17
Majors.
J.W. Thwaites 29Jun15
J.T. Kevt, *d.c.* 24Ap.17
Captains.
J. Campbell, *m.* 1Au. 05
Rich. Storer 13July09
J. Hen. Phelps 4S.
James Ross 12Dec.11
John Rose 13Apr.13
F. Frederick 28Ap.14
Fra. Minchin 22Jun.15
Henry Bayly 24Apr.17
W. H. Hare 16Nov.19
W. H. Elliott 9Nov.20
Lieutenants.
T. Brook, *r.* 9May09
B. Hawley 3do.
Wal. Mahon 13July
C. Ainsworth 26Jul.10
Fra. Kennedy 21F.11
John Flamanck 12D
W. D. Simpson 3D.12
F. Mainwaring, *s.* 15Apr.13

Digitized by Google

C.W Tyndale 3 June 15
J.S. Powell, ad. 12 Jan. 18
T. N. Cochrane 15 Feb. 12
Edw. St. Maur 16 Nov. 20

Ensigns.

C. J. Baillie Hamilton 1 June 18
Fred. Mathews 26 June 17
Wm. Tinson 16 Oct.
John Meade 8 Jan. 18
Edw. Forman 31 Aug. 15
Mat. Miller 19 Nov. 19
Chas. Estridge 4 Oct. 20
E. J. Johnston 16 Nov.
Wm. T. Morshead 14 D.

Pay. J. Gibbs 13 F. 10
Ad. J. S. Powell, *h.p.* 25 F. 19
Q.M. W. Kenny 10 June 13
Surg. Webster 6 O. 04
A.S. J. F. Clarke, *M.D.* 25 June 12

Facings grass green. Lace gold.

Ag. Greenwood & Co.

52d. (Oxfordsh.) (Light Infantry.)

"Hindoostan."
"Vimiera."
"Corunna."
"Busaco."
"Fuentes d'Onor."
"Ciudad Rodrigo."
"Badajoz."
"Salamanca."
"Vittoria."
"Nivelle."
"Nive." "Orthes."
"Toulouse."
"Peninsula."
"Waterloo."

Colonel.

Sir Hildebr. Oakes, *Bt. G.C.B. l.f.* 25 Jan. 09

Lt. Colonel.

Sir J. Colborne, *K.C.B.* 6 July 11

Majors.

C. Rowan, *l.c.* 9 May 11
Sir J. M. Tylden, *Kt. l. f.* 16 July 18

Captains.

W. Rowan, *l.c.* 19 O. 08
J. Sheddan, *mD* May 11
J. F. Love, *m.* 1 July
Geo. Young 20 Jan. 18
Jas. M'Nair 11 May
John Cross 31 Dec. 12
Cha. Yorke 24 Dec. 13
Cha. Kenney 9 Sep. 19
E. F. FitzGerald 19 May 14
E. R. Northey 24 June 19

Lieutenants.

J. Winterbottom, *ad.* 28 Feb. 10
M. Anderson, *r* 19 O. 09
S. D. Pritchard 11 Apr. 11
G. H. Love 19 do.
Sir W. H. Clarke, *Bt.* 25 July
George Hall 9 May 12
Geo. Crawley 14 do.
Hn. W. Browne 26 N.
Edw. Scoones 24 D.
G. Campbell 25 Feb. 13
H. P. Smith 24 June 19
Eaton Mostyn '98.
W. C. Yonge 29 Apr. 13

Ensigns.

R. K. Hill 9 Feb. 13
William Blois 3 May
Wm. Leeke 4 do.
R. W. *Visc.* Chetwynd 29 Jan. 18
John Bentham 3 Aug. 15
R. F. Hill 24 June 19
Wm. Forbes 9 Sept.
Wm. Vivian 22 July

Pay.

Adj. J. Winterbottom, *lt.* 28 Sept. 10
Q.M. J. Campbell 4 Apr. 05
Surg. J. B. Gibson 7 D. 09
Asst. W. Macartney 28 12

Facings buff.—Lace silver.

Ag. Greenwood & Co.

53d. (Shropshire) "Talavera."

"Salamanca,"
"Vittoria."
"Pyrenees,"
"Nivelle."
"Toulouse."
"Peninsula,"

Colonel.

Rowland, *Lord* Hill, *G.C.B. l.g.* 24 Feb. 17

Lt. Colonels.

S. Mawby, *m. g.* 5 Oct. 04
Sir G. R. Bingham, *K.C.B. m.g.* 14 Mar. 05
J. Mansell 12 Feb. 18
Edw C. Fleming 24 Feb. 20

Majors.

W. Ingleby, *l.c.* 24 Oct. 11
John Giles 20 Jan. 20

Captains.

J. Wheatstone, *m.* 9 July 03
W. Coultman, *m.* 16 June 04
J. M'Caskill, *m.* 26 Mar. 06
Wm. Cuppage 1 June 09
C. Chepmell 1 Oct. 12
Cope Williams 25 Aug. 18
John Eden 26 Dec.
R. G. Horsley 30 Jan. 19
Arthur Daly 8 May
R. T. Greene 1 Mar. 20
Tho. Emery 16 do.

Lieutenants.

R. T. Greene 18 Oct. 08
Wm. Booth, *ad.* 25 Mar. 09
A. Knox 11 Jan. 10
Tho. Impett 26 July
D. H. Anstice, *r.* 29 Jan. 19
John Fraser 12 Feb.
J. Hutchinson 13 do.
Wm. Harrison 3 Dec.
J. C. Heathcote 10 do.
And. Browne 3 Nov. 14
R. Macalpine 16 Dec. 15
M. Morphett 29 June 15
P. R. Cameron 1 Aug.
Jacob Silver 18 Oct. 18
Ja. Stewart 16 do.
Edw. Browne 17 do.
Hon. F. Curzon 1 Nov.
E. F. Davis 24 do.
Ja. Sweeney 1 Dec.
Geo. Despard 30 Jan. 19
Ja. Gardiner 8 May
Rob. Taggart 11 Feb. 20
Geo. Carpenter 1 Mar.
Jas. Dawson 30 Mar. 20
Wald. Kelly 26 Oct. 15

Ensigns.

H. Gray 2 Oct. 18
D. M. Byrne 1 Jan. 17
John Little 1 Jan. 19
Thomas Hill 20 Mar.
Wm. Warren 8 May
T. M. Bremer 9 Dec.
Wm. Krefting 11 Feb. 20
E. H. Dodd 15 Mar. 21

Pay. R. Monk 4 June 14
Ad. W. Booth, *lt.* 16 Feb. 19
Q.M. R. Blackie 9 July 03
Surg. W. Pollock, *M.D.* 8 Oct. 18
A.S. R. Miller 15 Dec. 04
C. M'Lean 27 Dec. 10

Facings red.— Lace gold.

Ag. Greenwood & Co.

54th (West Norfolk) "Egypt."

Colonel.

J. Gascoyne, *g. M. P.* 1 June 16

Lt. Colonel.

Wm. Macbean† 6 Oct. 20

Majors.

A. Kelly, *l.c.* 31 Oct. 11
Leslie Walker, *† l. c.* 18 Mar. 19

Captains.

T. C. Kirby, *m.* 24 S. 06
R. Blakeman 15 Mar. 09
Jas. Leslie 3 Jan. 11
Geo. Black 9 July 19
Wm Ja. Rea 22 June 15
Fred. Gascoyne, *d.* 6 Jul.
Tho. G. Coote 22 Feb. 10
John J. Grindley 24 June 13
J. Campbell 28 Feb. 16
E. C. Emett 4 June 19

Lieutenants.

Alex. Barnett 15 Mar. 09
G. Bromhead 23 do.
E. A. Evanson 20 Ap.
R. Woodgate, *r* 28 Sep
Wm. Claus 22 Feb. 10
Rich. Kelly 14 June
John Gray 19 Sept. 11
P. Mandilhon 7 Nov.
J. C. S. Slyfield 30 Mar. 14
Cha. H. Potts 13 Nov. 17
Robert Holt 14 July 08
Edw. Nugent 7 D. 20

Ensigns.

Tho. Fraser 3 May 14
Cha. Hill 12 do.
J. Clark 2 June
C. W Thomas, *d* 15 Jul
Pryce Clarke 2 Mar. 15
J. Dowdall, *ad* 24 Au.
Burr. Kelly 20 Sept.
R. T. R Pattoun, *d.* 11 Ja. 16
Cha. Gascoyne 7 Dec. 20
Pa. J. Pillon 26 Nov. 18

Adj. J. Dowdall, *ex.* 24 Aug. 15

Q.M. W Coates † Aug. 11
Su. C. Hamilton 27 Jan. 20
A.S. M. F. Fynan 28 F. 11

Facings green.— Lace silver.

Ag. Greenwood & Co.

55th (Westmoreland) *Colonel.*

Sir W. H. Clinton, *G.C.B. l. g. M. P.* 25 July 14

Lt. Colonels.

R. Frederick 16 Dec. 13

Majors.

A. Macdonald 19 Dec. 17
Charles Hill 11 Jan. 21

Captains.

M. H. Dickens, *r* 28 Dec. 09
H. Rainey, *w.s.* 19 Apr.
T. W. Nicholson 14 Oct. 19
J. S. Ellicod 9 Dec.
A. Frend 7 Apr. 14
Anth. Sussco 3 Jan. 11
T. G. Peacocke 25 Oct. 14
Wm. Loftie, *m.* 26 July 05
Fred. Welsh 8 June 09
C. de Havilland, *m.* 8 Mar. 06

Lieutenants.

Wm. Kemp 20 Nov. 20
Alex. Gardner 2 May 08
W. M. Mackay, *adj.* 23 Aug. 10
Æ. M. Nicholson 5 Dec. 11
Neil Sinclair 25 Feb. 12
F. H. Hall 24 Dec.
F. W. Armstrong 24 Jan. 16
Peter E. Craigie 29 Sep. 14
Jas. Ralston 14 Sept. 18
R. N. Boyes 8 June
A. P. Pack, *s.* 8 June 13
Cha. Warren 13 Nov. 14
T. Troward 29 Sep. 14

Ensigns.

Geo. Goodall 8 Sept. 15
W. Macdonald 3 May 16
Jas. Jackson 14 Jan. 15
R. Picklin 20 July
W. H. Champion 4 I. My
H. M. St. V. Rose 8 Jan. 18
B. Cumberland 19 Aug. 19
M. Forlong 6 July 15

Pay. J. Goddard 29 Aug. 11
Adj. W. M. Mackay, *lt.* 8 June 20
Q.M. Wm. M'Intosh, *exp.* 24 June 20
Sur. E. O'Reilly, *M.D.* 3 Sept. 15
As. J. Macdonnell, *M.D.* 14 Dec. 15

Facings green.—Lace gold.

Ag. Greenwood & Co.
Ir. Ag. Armit & Borough.

56th (West Essex) "Gibraltar."

Colonel.

Sir J. Murray, *Bt. l.g.* 31 Mar. 18

Lt. Colonel.

F. Barclay 27 June 11

Majors.

Sir C. W. Burdett, *Bt. l. c.* 29 Nov. 10
R. Grant, *l. c.* 27 June 11

Captains.

J. Gosley, *m.* 19 Sep. 04
H. H. Prichard, *m. d.* 18 S. 05
Jas. Grant, *m.* 9 July
R. Barrington, *s.* 20 Oct. 08

Digitized by Google

P. S. Norman 8Mar.10
Jn. G. Ogden 13Sept.
L. O'Hara, m. 29Dec.06
J. R. Barry 9Jan.12
Tho. Foreman 14May18
J. E. Cairnes 1Feb.12

Lieutenants.

Wm. Gun 29Jan.07
L. H. Gordon 18June
Amos Thorne, d. 1Jan.09
W. H. Arthure 21do.
C. O'C. Higgins, d. 14July
R. Brough, s. 15do.
John Kenny 3Feb.
J. Drummond 21Dec.09
W. Woulds, ad. 12July10
Warb. Grey 13May12
Geo. Nesbitt 6Nov.13
R. E. Hill 7Apr.14
Benj. Mason 23Mar.11

Ensigns.

Nich. Palmer 11Nov.13
Ja. Edw. Taylor 18do.
Ja. Butt 8Dec.
W. H. Pyne 9do.
R. S. Vicars 10do.
Wm. Ouseley 20May18
Wm. Hewetson 21do.
F. O. Leighton 30Dec.13
R. P. Ince 28Sept.15
Pay. J. Finniss 31Jan.05
Adj. W. Woulds, it. 26Mar.18
Q.M. R. Mullingan 30Jan03
Surg. H. W. Markham 2Dec.13
As. Wm. Bell 4Mar.13
Facings purple.—Lace silver.
Ag. Donaldson & Co.

57th (West Midd.)

"Albuhera,"
"Vittoria,"
"Pyrenees,"
"Nivelle," "Nive,"
"Peninsula."

Colonel.

Sir H. Dalrymple, Bt. g. 27Apr.11

Lt. Colonel.

Oct. Carey † 30Sept.19

Majors.

T. Shadforth, l.c. 20Jun11
H. M'Laine 14Oct.19

Captains.

John Campbell 5May08
H. Mosman 26do.
Rob. Hunt 11May09
Price Hely 15Feb.10
D. M'Lachlan 11July11
V.Y. Donaldson 4Jun.13
R. Heaviside 13June13
F. Macdougall 14Oct.19
Rice Price 27Apr.20
Henry Oulton 5Oct.

Lieutenants.

Jas. Jackson 19June11
Geo. Francis 20do.
Philip Aubin 29Apr.13
Edw. Powell 30Aug.05
H. R. Hartley 3Sept.13
John Candall 28Aug.14
Patrick Logan 23Mar.13
A. W. Tinling 9Mar.14
James Doig 14Oct.19
E. Montgomerie 10Feb.20
Wm. Bourchier 27Apr.20
Jas. Brown 5Oct.

Ensigns.

J. W. Donelan 3Apr.17
T. Deaman, adj. 28Apr.14
Wm. Ferrier 9Mar.15
T. Bainbrigge 24May
Hen. Shadforth 14Oct.19
J. W. Taylor 10Feb.20
B. Daveney 27Apr.
E. Car. Smith 29Dec.19
W. J. P. Gore 26Oct.20
Pay. T. Shapter 8Aug.98
Ad. T. Deaman, ens. 5F.18
Q.M. S. Johnson 14Dec.15
Surg. J. Evans 15June09
As. D Campbell 19Apr.10

Facings yellow.—Lace gold.

Ag. Greenwood & Co.
Ir. Ag. Armit & Borough.

58th (Rutlandshire)

"Gibraltar,"
"Egypt," "Maida,"
"Salamanca,"
"Vittoria,"
"Pyrenees,"
"Nivelle," "Orthes,"
"Peninsula,"

Colonel.

R. B. of Cavan, K. C. g. 1July11

Lt. Colonel.

Da. Walker, c. 16Nov.09

Majors.

F. B. Campbell, l. c. 29Mar.10
Edw. Darley, l.c. 18S.17

Captains.

Jas. Price, l. c. 8Aug.99
Cha Baldwyn, m. 9July03
P. Dudgeon, d. 19Mar.07
H. B. Hall, m. s. 5Feb.14
I. W. Frith 29Jan.12
F. H. Fuller 2Aug.15
D. MacGregor, m. s. 0.05
J. Montgomery 16June08
Geo. Phelan 18Nov.13
Warner Lewis 7Dec.20

Lieutenants.

E. Fitzgerald 29Oct.06
D. Morrison, ad. 20Mr.07
Abr. Briggs 29Dec.08
Wm. Sadlier 4May09
G. Collins 16Nov.
Cyrus Brohier 5July10
W. Edwards, r. 10Nov.13
A. Beverhoudt 9Apr.16
Wm. Firebrace 20June17
T. R. Timbrell 26Nov.18
W. A. Stewart 4May20
Edw. O'Brien 7Dec.20
T. Stevenson 6Jan.21

Ensigns.

Ja. Wilson 19May14
Gab. Kenyon 31Aug.15
James Seymour 10Sept.18
John Skinner 30Dec.19
Hen. Hebden, d. 26May13
Geo. Stirling 4May20
J. M'Caffery 7Dec.
Lieut. 7Dec.20
T. G. Matteson 1Jan.21
Pay. E. Fugion 23Dec.19
it. 25July14
Ad D Morrisson, it. 11D17
Q.M. W. Phillips 19May08
Su. Wm. Daunt, M. D. 29May14
A.S.C. St. John 8Sept.12
Facings black.—Lace gold.
Ag. Greenwood & Co.

59th (2d Nottingham,)

"Corunna,"
"Java,"
"Vittoria,"
"St. Sebastian,"
"Nive,"
"Peninsula,"

Colonel.

A. Ross, g. 28Mar.01

Lt. Colonels.

A. M'Leod, † c. 13June11
G. M'Gregor 4June13

Majors.

G. W. Walker, l. c. 15Apr.17
Fra. Fuller 17July
Captains.
G. Halford, m. 30Aug.08
David Graham 11Jan.10
John Butler, d. 26Aug.11
H. Pitman 27do.
RC. Stevenson 8Sept.
Fra. Fuller 18Feb.18
E. Duncan 24July17
Geo. Mathers 14S.15
Duncan Gordon 20Apr.15
W. F. Mayne 2Oct.19
John Cowper 10May20

Lieutenants.

JP. Penefather 22Sept.08
S. Clutterbuck 17Nov.
Rich. Manners 8Feb.10
R. Whittle 22do.
A. Campbell
Jas. Doran 28Mar.11
Nich. Chadwick 5D.
N. Hovenden 12do.
L. Carmichael, adj. 7Mar.12
H. Hartford 12do.
John Lukis 6Aug.
Rich. Wolfe 3Dec.
Edw. Long 16June13
James Barn do.
M. H. Hoctor 24Sept.
Wm. Pitman 27do.
Alex. Howard 28do.
HK Bloomfield 7Au.17
W. H. Sampson 15Apr.19
B. Barlow 13May
W. M'D. Matthews 7Jan.
Edw. Griffiths 20Oct.
Wm. Williams 12Feb.06
John Vincent 10May20

Ensigns.

Edw. Coventry 1Apr.17
John Howe 21Nov.16
G. Chichester 18Sept.17
Alex. Murray 21May18
A. Macdonald 5Nov.13
George Clark 7Dec.20
M. C. Pitman 1Feb.21

Pay. John Wright 20Ja.14
Ad. 23L. Carmichael, it. 13May20
Q.M. M. Franklin 20May17
Sur. John Hume 1June00
A.S. R Bradenach 4Ap.05
W. Thompson 4May09

Facings white.—Lace gold.

Ag. Greenwood & Co.

60th, (R. American)

1 Bn. Rifle Corps.
2 Bn. Light Infantry.

"Martinique,"
"Peninsula."

Colonel in Chief.

His Roy. Highness Fred. *Duke of York, K. G. & G.C.B., f., m.* 23Aug.97

Colonels Comm.

1N.C. Burton, g. 3Jan.06
2 *Hon.* E. Phipps, g. *M. P.* 25Aug.07

Lt. Colonels.

1E. Codd, *m. g.* 26Oct.04
2G. Mackie, † c. 22Dec.08
1Alex. Andrews 12Aug.19

Majors.

1J. F. Fitz-Gerald, † c. 9Nov.09
2John Galliffe, † 15Mr.10
1A. Rumpler, l.c. 16Aug.
2Hen. Fitz Gerald 11N.13

Captains.

2F. Im Thurn, *m.* 24Apr.05
1L. Im Thurn, *m. d.* 25do.
1A. Krien, *m.* 23May
1J. Schoedde, *m.* 19S.
2E. Purdon, *m.* 27Aug.07
1Ant. Stamps 10Oct.09
2Henry Petrie 11do.
1C. Mackenzie, † c. 12Dec.99
1Robert Kelly 16Aug.10
2F. Holmes 19Sept.11
1Melv. Glenie 14July08
2J. Franchini 28Jan.13
2W. H. Sewell, l. c. 12Mr.12
1Fra. Beritze 14Aug.13
2T. Stoughtaharn 30do.
2A. de Damas 13do.
2C. Barrington 14do.
1Wm. Pearce 15do.
1Henry Muller 18May20
Cha. Leslie 5Nov.13

Lieutenants.

1Col. Campbell 8Sept.05
1R. S. Redman 2Feb.08
1J. Hein Adair 28Sept.09
1John Carlos 29do.
2And. Lachoe 4Oct.
2Jul. You Bock 9do.
2Andrew Ellison 12do.
2R. B. Heslop 29do.
2Leo. de Froger 30do.
2Matthew Furst 4Nov.
1Richard Seley 6do.
2An. F. Evans 9do.
1H. Bo. Altenstein 10do.

Google

1 John Hearn 18 Feb. 10
1 Peter Kennedy 19 do.
1 M. Cottman 12 June
2 A. Wieburg, *ad.* 20 Ap. 14
1 Peter Eason 8 Oct. 10
Amb. Spong 6 Apr. 14
C. Chichester, *d.* 4 Nov. 18
1 R. P. Pack 12 Apr. 20
1 Tho. Keal 13 do.
1 F. G. Bartlet 18 May

Ensigns.

2 Arthur Smith 7 Nov. 15
1 John Kelly 8 do.
1 Alex. Paterson 4 D.
2 C. W. von Kruger 2 Ja. 14
2 Chr. Katzmann 23 do.
2 Wm. Heerman 27 do.
2 R. Stapleton 19 Apr.
2 J. Robinson 21 do.
1 R. A. Andrews 18 Aug.
1 D. O'Brien 1 Sept.
1 Wm. M. Collings 3 Mr.
1 W. B. Caldwell 29 Sep.
2 John Day 10 Dec.
1 T. Adams, *ad.* 16 June 15
D. Dickson 8 Dec.
1 Wm. Sleator 9 Ap. 14
J. O'Gorman 9 Ap. 15
Jas. Sweeny 9 Sept.
1 H. J. Shaw, *d.* 13 July

Paymasters.

2 Hen. Biggs 2 Oct. 12
1 Geo. Read 6 May 15

Adjutants.

2 J. A. Wieburg, *lt.* 10 D. 13
1 Tho. Adams, *m.* 6 May 19

Qr. Masters.

1 W. Maxwell 6 July 12
John Kiens 6 Ap. 15

Surgeons.

1 John Faries 21 Dec. 09
2 W. B. Morle 2 Nov. 09

Assist. Surgeons.

2 Alex. Melvin 26 Sept. 11
Peter Smith 11 Nov. 13

Regimentals green.
Ag. Greenwood & Co.

61st, (S. Gloucestersh)

"Egypt."
"Salamanca."
"Nivelle."
"Toulouse."
"Peninsula."
Flank Cos. "Maida."

Colonel.

Rt Hon. Sir G Hewett, *Bt. G.C.B. g.* 4 Apr. 00

Lt. Colonel.

W. C. Royall 23 July 12

Majors.

John Tho. Fane 30 Sept. 10
C. Poitier, *l.c.* 10 Feb. 20

Captains.

W. Greene, *m.* 19 Dec. 06
M. Annesley 24 Dec. 07
D. Goodsman 28 Nov. 08
E. Charleton 24 June 09
F. Hamilton 16 Aug.
I. Chancellor 14 Sept.
Rich. Giles, *d.* 26 Dec.
I. Simmonds, *d* 31 Mar. 13
Jas. Stewart 28 June 15
Norb. Furnace 30 Dec. 16

Lieutenants.

Tho. Gloster 17 Mar. 08
R. Armstrong 20 Ap. 09
John Wolfe 26 June
Edw. Gaynor 13 June 11
Alex. M'Leod 12 Dec.
Archer Toole, *ad* 30 Jan. 19
James Harris 26 July
And. Counell 29 Sept. 13
Ja. Gammell, *d.* 28 Feb. 15
Wm. Sayers 15 July 13
John De Lacy 13 Jun. 11
R. N. Verner 30 Dec. 19
Jas. Hall 14 Oct. 12

Ensigns.

Wm. Briggs 13 Jan. 14
E. Mac Donnell 20 do.
F. P. Grieve 17 June 13
Geo. Parke 3 Mar. 14
Edgar Grieve, *d.* 5 Feb. 18
Wm. A. Conran 23 Apr.
G. E. Dawson 5 Dec. 16
R. E. Coghlan 28 Sept. 20
Pay. John Glas 30 Jan. 12
Adj. A. Toole, *lt.* 9 Dec. 19
Q. M. W. Clark 16 Jan. 17
Sur. Christ. Gill 23 June 08
A.S. C. Whyte 14 May 18

Facings buff.—Lace silver.

Ag. Greenwood & Co.

62d, (or Wiltshire)

"Peninsula."

Colonel.

Sir S. Hulse, *g.* 23 June 10

Lt. Colonel.

Geo. Gauntlett 2 May 11

Majors.

D. Ximines, *l.c.* 28 Aug. 04
R. Roberts, *l. c.* 5 Oct. 20

Captains.

Eyre Smyth, *m.* 27 N. 01
W. Hull, *m.* 25 June 03
W. Riddall, *m. d* 23 July
I. Sweeney, *m. s.* 31 Jan. 08
W. Hartley 22 Dec. 08
W. Johnstone 1 Feb. 10
John Walter 24 Mar. 13
John Reed 25 do.
Wm. L. Peard 15 Jah. 18
Sack. H. Eaton 5 Oct. 20

Lieutenants.

Edw. Parker, *ad.* 6 N. 07
John Keith 7 do.
James Butler 9 do.
A. Stewart 29 Sept. 08
Jas. Dennis 13 June 09
Ferd. Spiller 1 Feb. 10
John O'Grady 22 Sep. 13
Æ. M'Goldrick 15 Jan. 18
John Godfree 16 Dec. 12
Henry Michell 15 May 17
J. F. Macdonell 23 Oct. 13
J. Singleton, *d.* 25 July 12
John Mansell 5 Oct. 20

Ensigns.

J.H. Whitney 17 Mar. 14
R. B. Wilson, *d.* 21 Apr.
E. F. Brooke 18 Sept. 17
Chas. H. J. Lane 26 Mar. 18
G. G. Warden 21 May
Ld. F. Lennox, *s.* 3 Sept.
Rich. Power 3 Feb. 20
Geo. Dameram 5 Oct.

Pay. R. Jellicoe 24 Feb. 14
Ad. E. Parker, *lt* 3 May 08
Q. M. G. Robertson 1 N. 08
Sur. Chas. R. Alderson, *M.D.* 4 Oct. 10
A.S.J. Fawcett 14 Feb. 13

Facings buff.—Lace silver.

Ag. Greenwood & Co.

63d, (West Suffolk)

"Martinique."
"Guadaloupe."

Colonel.

A *Earl* Balcarres, *g* 27 Aug 89

Lt. Colonel.

Edw. O'Hara† 19 Dec. 16

Majors.

R Macleroth, *l.c.* 28 June 10
P. Le Geyte, *l.c.* 28 May 18

Captains.

J W Fairtlough, *m* 14 Mr. 05
W. Boxall, *m.* 19 June
J. B. Lynch, *m.* 25 Aug.
Wm. Snape 14 July 08
Wm. Smith 12 Nov. 09
R. M. Leake 14 Feb. 11
Tho. R. Myers 24 July
Pery Bayles 3 Nov. 19
Tho Fairlough 18 Nov. 19
HM'Gregor, *m.* 17 Aug. 06

Lieutenants.

W. Pennefather 20 Aug. 07
D. Campbell, *r.* 5 Feb. 08
R W Richardson 5 Apr.
J. Duport, *adj.* 17 Jan. 10
Edw. Brown 18 do.
Mich. Vicary 16 May 11
Wm. Gilbert 20 June
Philip Bolton 25 July
Rich. Fry 18 June 12
Wm. Hughes 19 Nov. 13
H. D. Campbell 27 June 18
Sholto Douglas 15 July 13
Wm. Harding 18 Nov.

Ensigns.

John Gibbons 28 Feb. 16
Edw. Hunt 2 Jan. 17
Fra. Aubin 13 Mar.
G. Cuming 27 do.
Rob. French 25 Jan. 18
H. W. S. Stewart 22 Oct.
J. Kershaw 13 Feb. 17
John Ward 18 Nov. 19
Pay John Jones 14 Mar. 11
Ad. J. Duport, *lt.* 7 Sept. 16
Q. M. John Day 26 Oct. 15
Su W Macnish *M D* 6 Jul 09
A. S. H. Fisher, *M. D.* 3 June 13

Facings deep green.
Lace silver.

Ag. Mr. Fowlis.
Ir. Ag. Reed & Fraser.

64th, (2d Staffordsh.)

"St. Lucia."
"Surinam."

Colonel.

Sir W. H. Pringle, *KCB. m. g. M.P.* 1 Apr. 16

Lt. Colonel.

M. Burrows, *c.* 24 Aug. 20

Majors.

J. M'Donald, *lc.* 19 Mar. 07
Wm. N. Bailey, *l.c.* 26 Oct. 20

Captains.

J. Jameson, *m.* 16 Dec. 03
A. Dickson, *m.* 8 May 08
Cha. Bennett 17 Aug. 09
Ralph Johnson 21 Nov. 14
W. Bellingham 23 Mar. 10
J. Girdlestone 30 Dec. 10
J. E. Freeth, *d.* 17 Apr. 17
Jos. A. Allen 24 Sept. 18
H. H. Hutchinson 30 Jul. 13
F. B. Eliot, *m.* 6 Aug. 04

Lieutenants.

Sam. S. Parker 29 Apr. 06
John Walsh 23 Aug. 09
J. T. Walford, *ad.* 23 Jun
A. vons. Forbes 14 June 10
J. Waller Samo, *s.* 1 Apr. 14
Philip Mair 7 do.
Fred. Bowra 24 Sept. 18
Hon. John Montagu 9 N. 14
A. Dun. Boyes 5 Oct.
Wm. Jull 11 Aug.
W Ravenscroft 23 Nov. 19
D. Denham, *d* 7 Sept. 13
Wm. O'Neill 24 May 18

Ensigns.

P. D. Hobne 20 Aug. 16
Arthur Cuthew 13 Feb.
A. J. M'Pherson 14 Aug. 17
John Browne 24 Sept. 18
J.C.V. Molesworth 28 N. 19
H. Fothergill 21 Aug. 17
H. F. Broderip 6 Jan. 20
Jas. Thomas 5 Dec. 16
Pa. A. Drawwater 11 N. 19
capt. 15 Aug. 11
Adj. J. T. Walford, *lt.* 1 Jan. 18
Q.M. W. Crymble 27 May 13
Sur. J. Hately 9 July 14
A.S.T. O'Halloran 26 S. 11

Facings black.—Lace gold.

Ag. Greenwood & Co.

65th, (2d N.Riding)

Colonel.

T. Grosvenor, *g. M.P.* 8 Feb. 14

Lt. Colonels.

L. Smith, *l.m.g.* 28 Nov. 06
Colin J. Milnes 4 June 11
Hon. R. Torrens † 12 Aug. 19

Majors.

N. Warren, *l. c.* 1 Apr. 10
Peter Dumas 11 Jan. 21

Captains.

D. Digby, *m.* 31 Dec. 06
Wm. Hinde, *m.* 17 do.
J. Clutterbuck 14 Nov. 09
R. Jos. Debnam, *d* 1 Ap. 10
R. J. Maclean 27 Mar. 13
Geo. Wilson 9 Sept.
G. S. Moore, *s.* 21 Nov. 16
H. H. Jacob 10 Mar. 14
Wm. J. Moorhouse 23 Apr. 19
R. E. Burrowes 5 July 15
James Place, *s.* 14 Sept. 20

Lieutenants.

Isaac Hart 1 Aug. 09
S. R. Warren 23 Oct.

Digitized by Google

Peter M'Laine 25Apr.10
P. Farquharson, *pd* May
J. R. Stepney 1Sept.
G. B. Parker 22Jan.12
S. Strangways 15May
John Hunt 2June
G. L. Blacker 17Dec.13
Arth. W. Cassan 3Nov.
Wm. Andrew 14May14
Wm. Booth 14do.
Wm. Barnes 23July
Wm. D'Aere 26Feb.13
Adam Cuppage 3Aug.15
Henry Tudor 5May16
A. G. Faden 20June18
G. F. Madden 7Feb.18
W. Newhouse 17Sep.18
Rob. Lynd 31Oct.
G. W. Thompson 5Feb.14
Jos. Mulkern 15July19
H. Donnithorne 3Oct.20
Tho. Workman 2Apr.12
G. Mainwaring 17Sep.17

Ensigns.

J. Mulkern 10Apr.17
A. O'Donnell 30Au.15
W. Fitz Maurice 15July19
Wm. S. Wood 22do.
Geo. M. Bowen do.
John A. Walker 5Oct.20
Wm. M'Kay 28Jan.19
S. H. Widdrington 15Mr.21
Pay. F. E. Leech 19N.07
Adj. P. Farquharson, *lt.* 31Oct.18
Q. M. T. Coleman 4O.20
Surr. J. Mackesey, *M.D.* 16Mar.12
As. Cha. O'Reilly 1June12
H. W. Radford 19Ap.10

Facings white.—Lace gold.

Ag. Greenwood & Co.

66th (Berkshire) "Douro." "Peninsula."

Colonel.

O. Nicolls, *g.* 3Aug.08

Lt. Colonel.

Charles Nicol 13June11

Majors.

E. Lascelles, *lc.* 23Feb.09
D. Dodgin, *ft.* *c.* 29June

Captains.

H. P. Blakeney, *m.* 25Ap.06
Jas. Baird, *m.d.* 14July
G. L. Goldie, *l.c.* 4Dec.
W. Dunbar, *l.c.* 4Aug.08
A. Richards 25Nov.
Geo. Nicholls 23Feb.09
John Jordan 4Oct.
John H. Ellis 5do.
P. Duncan 1Aug.11
J. D. Dunne 9Jan.15

Lieutenants.

John L'Estrange 3Feb.08
Apol. Morris 6do.
Tho. Moffett 1Oct.
H. Edmonds 23Feb.09
John Clarke 5Oct.09
Cha. M'Carthy 4do.
R. H. Reardon 1Feb.10
John Ellis 21June
Jas. Roberts 24May09
John Usher 31July11
Wm. Kingsmill 27S.12
W. M'Kenzie, *adc.* 20Dec.15
Fred. Croad 13Dec.18

Ensigns.

W. H. Wardell 15Aug.15
D. B. T. Dodgin 2Sept.
Fra. A. Gould 4May
Tho. Rainsford 17Feb.19
Philip Ditmas 18do.
A. de Fountain 30Mar20
John Ward 8Apr.16
Cha. Cooke 3Aug.15
Pay. John Kerr 26July10
Adj. W. M'Kenzie, *lt.* 23June13
Q.M. John Stevens 14S.15
Surr. T. M. Burton, *M. D.* 9Sept.13
A.S. Walter Henry 19D11
Facings gosling green.—Lace silver.
Ag. Greenwood & Co.

67th, (S. Hampsh.) "Barrosa." "Peninsula."

Colonel.

Sir W. Keppel, *G.C.B.g.* 7Feb.11

Lt. Colonels.

S. Huskisson, *c.* 16June08
J. F. Ewart 5Feb.18

Majors.

James Cassidy 6Apr.19
Abr. James 16Dec.

Captains.

Wm. Hoare 1Aug.11
Thomas Hall 16Jan.12
John Algeo 28Feb.
A. Bowen, *m.d.* 13Jun.05
Art. Poyntz 13May16
D. Macpherson 23Nov.18
Rob. Cockerill 26Mar.19
Edw. W. Bray 6Apr.
G. C. Harpour 9Dec.
John Snow 6Jan.20
Wm. Rowan 9June

Lieutenants.

K. Cassidy 2Nov.09
James Adair 20Feb.11
Wm. Webster 1Aug.
H. Vaughan 16Jan.12
W. Warburton 2Apr.
J. M. Mailleue 28Sep.
C. M. Harrison 8July13
E. S. Delamain 28July14
Foster Fyans 1Sept.
John Hanna 2do.
T. Kennedy 3do.
J. M'Pherson, *adj.* 4do.
Job Dickson, *d.* 5do.
Ja. Thomson 23Nov.18
Benj. Beaufoy 8Oct.12
John Bolton, *d.* 26Mar.19
D. M'Daniell 1Apr.
B. J. C. Murison 6do.
W. M'Arriott, *s.* 18July
Jos. Hassell 13Jan.20
Cha. M'Pherson 14do.
Saville Broom 15do.
Jonathan Eliot 16do.
Jas. Robinson 24Apr.

Ensigns.

A. Pilfold 1Apr.19
P. Brannan 1Sept.
C. Langwerth 26Oct.15
Tho. Byrne 4Nov.19
W. M'Sweedland 20Jan20
P. Hennessy 24Apr.
Tho. Knox 24Aug.
W. Warrington 8Feb.21
Pay. A. Pilfold 23May11
Adj. J. M'Pherson, *lt.* 25Mar.11
Q. M. B. Gormley 22F.21
Surr. M. W. Kenny 13Jan.18
A.S. Jas. French, *M.D.* 8Feb.10
Jos. Trigance 9Nov.20
Facings yellow.—Lace silver.
Ag. Mr. Ashley.

68th, (Durham) (Light Infantry.) "Peninsula."

Colonel.

Sir Hen. Warde, *K.C.B.lg* 1Jan.13

Lt. Colonel.

W. Johnston, *fc.* 13July09

Majors.

J. P. Hawkins, *ft.c.* 17S.12
Ja. Winnett 26Aug.13

Captains.

W. Gough, *m.* 13May04
John Reed 19May08
N. Gledstanes, *md* 31July09
W. North 8Nov.
W. Mackay, *m.* 9Jan.12
S. Kennedy 8Oct.
Rob. Melville 19Aug.13
G. Macdonald 6Jan.14
G. A. Eliot, *m.* 18Sept.08
Jon. Parker 31Mar.14

Lieutenants.

J. Menzies 1May06
Wm. Smyth 22Sept.08
J. Hinds, *adj.* 7Nov.09
Rob. Jackson 8do.
Wm. Mendham 30Jan.12
James Carson, *r.* 4June
Wm. Gibson 8Oct.
Ja. Mitchell 29July13
D. J. Skene 30do.
SW. J. Stretton, *d* 6Jan.14
E. R. Hill 24do.

Ensigns.

Don. Macdonald 6Jan.14
J. Blood 3Mar.
Geo. Carson 30do.
J. Harvey 14Apr.
Tho. Black 24Feb.
George Nason 9Oct.15
Arthur Mair 5Mar.18
W. Bennett 14Jan.18
P. Maitland 15June20
James Clarke 11Jan.21
Pay. Wm. Read 8Oct.18
lt. 20Feb.11
Adj. J. Hinds, *lt.* 3Dec.07
Q. M. G. Macheath 8N.09
Surr. Jas. Reid 3Nov.12
A.S. R. Williams, *M.D.* 24Feb.14
Facings bottle green. Lace silver.
Ag. Greenwood & Co.

69th, (S. Lincolnsh.) "Java." "Waterloo."

Colonel.

Wm. Carr, *Ld.* Beresford, *G.C.B. lt. g.* 11Mar.19

Lt. Colonels.

G. Muttlebury 13Jul17 *

Majors.

C. J. Barrow, *s.* 11June12
John Leslie 1Jan.19

Captains.

Mat. Gunning 11Apr.11
Geo. Lane 12Dec.
Cha. Lowrie 11June12
I. Downing, *d.* 9Dec.13
Mat. Jenour 13Jan.14
J. S. Jones 21do.
Fred. Grove 16Oct.15
Wm. Tedlie 4Sept.17
W. Grenville, *s.* 1Jan.19
Wm. Bennett, *m.* 14Feb.05
J. N. Reade 4May15

Lieutenants.

John Smith 9Nov.09
L. Webb 22do.
A. Wardlock 31Jan.10
R. Franklin 18Apr.
Step. Parker 11Apr.11
Brooke Pigot 19May
W. H. Shurlock 10June12
Geo. Harpur 11do.
G. B. Rose, *adj.* 26do.
L. G. Finn 3July
C. Busteed, *r.* 15Jan.13
Neil Roy 1July
Jos. Hill 2Feb.14
C. L. Dickson 21Apr.
Hen. D. Courtayne 17Dec
Peter Taylor 8Sept.14
H. Anderson 15June15
J. C. Puduer 11Sept.17
Fra. Dickson 27Jan.14
Lewis Kelly 1Oct.18
J. A. Bailey 21Dec.15
E. B. H. Dobbin 12Aug.
A. S. Reoch 1Jan.19
W. H. Windsor 5Sep.16
G. L. Boultbee 20Apr.20

Ensigns.

Alfr. Jenour 15June15
Henry Moore 6July
Charles Stewart 1Aug.16
John Penn 24May17
J. E. Muttlebury 19Feb.18
H. D. O'Halloran 1Nov.
R. Thompson 1Jan.19
A. Wetherall 17July17
Pay. E. Mundell 24Ap.09
Adj. G. B. Rose, *lt.* 25D.10
Q. M. Wm. Stevens 6D.10
Su. A. M'Kechnie 30Jul12
A.S. J. Gibson 28Apr.14
J. W. Browne 23Nov.13
Facings green.—Lace gold.
Ag. Macdonald & Co.

70th (or Glasgow Lowland.) *Colonel.*

K. A. *Lord* Howard of Effingham, *G.C.B.* 24Oct.16

Lt. Colonel.

Lewis Grant, *m.g.* 18F.04
B. W. Otley, *c.* 12Aug.19

Majors.
C. M'Grigor, *lt.* 15Aug. 12
Tho. Evans, *ftc.* 14 Mar. 16

Captains.
Rich. Green, *m.* 17 Jan. 06
Tho. Huxley, *m.* 15 May
T. Howard, *m.* 20 Dec. 04
J. Tredennick 12 Mar. 19
Don. Mackay, *d.* 9 Apr.
Joseph Kelsall 11 Nov. 13
Jas. F. Sweeny 22 Oct.
Jos. De la Haye 14 Dec. 15
Tho. Reed 27 May 15
Ja. Mackay 2 Mar. 20

Lieutenants.
John Landon, *d.* 16 Jan. 07
J. O. Creighton 13 Dec. 08
Rob. Kirk, *r.* 3 Nov.
E. J. White 5 Apr. 10
E. Stevenson 12 Sept. 11
Geo. Goldfrap 3 Oct.
Edw. Smith 2 May 11
Don. M'Iver 9 Apr. 12
J. Samson, *adj.* 22 do.
Wm. Taylor 23 do.
James Hunter 22 Aug. 16
Sam. White 3 Mar. 20
C. W. Hughes 29 July 19

Ensigns.
J. Gaston 25 Dec. 13
J. Brown 28 Apr. 14
John Daigety 16 June
Hew Crawfurd 13 Feb. 17
P. P. Sherburne 27 July 15
Henry Jelf 21 May 18
J. L. Clarke 2 Mar. 20
R. Westenra 27 Apr. 15

Pay. Tho. Scott 16 Jan. 19
Adj. J. Samson, *lt.* 13 S. 10
Q.M. T. Norman 4 May 09
Surs. G. Garrett, *M. D.* 18 June 12
A.S.J. Farnden 12 May 14
Facings black.—Lace gold.
Ag. Greenwood & Co.

71st. (Highland Light Infantry.)

"Roleia." "Vimiera."
"Almarez."
"Fuentes d'Onor."
"Vittoria."
"Pyrenees."
"Nive." "Orthes."
"Peninsula."
"Waterloo."
Colonel.
Fra. Dundas, *g.* 7 Jan. 09

Lt. Colonel.
T. Reynell, *† m. g.* 5 Aug. 13
Sir Thomas Arbuthnot, *K.C.B. c.* 12 Aug. 19

Majors.
A. Jones, *ftc.* 22 June 09
J. Lewis Watson, *l. c.* 18 Mar. 19

Captains.
Sam. Reed, *m.* 29 N. 06
J. T. Pidgeon, *m.* 1 D 08
A Armstrong 10 May 09
W. A. Grant 12 Oct.
Ja. Henderson 19 do.
Alex. Grant 15 Apr. 13
James A. Roy 5 Aug.
R. Myddleton 19 Nov. 18
T. Barnard 23 Feb. 15
C. Stewart 27 July 20

Lieutenants.
Wm C Hanson 6 July 09
John Roberts 12 Oct.
James Coates 13 do.
Wm. Long 14 June 10
R. Law, *adj.* 27 May 11
C. T. Cox 25 do.
Car. Lewin 27 June
W. Woolcombe 10 S.
W. E. Torriano 19 D.
Jonathan Peel 3 Dec. 18
J. Impett 5 Oct. 20

Ensigns.
J. S. Folliott 18 May 14
G. H. Lightbody, *† 9 Jun*
A. R. L'Estrange *† D.*
Geo. Montagu 8 do.
Wm. Stewart 20 Apr. 15
J. F. Woodward 19 Feb. 18
N. A. Connor 22 Oct.
Arth. J. Jones 13 July 20
Henry Dallas 27 do.
G. Strangways 5 Oct.
Pa Mackenzie 8 N 08
Ad. R. Law, *lt.* 14 May 18
Q. M. T. Coulson 26 O. 16
Surs. A. Stewart, *M. D.* 3 Sept. 12
A S J. Winterscales 8 F 10

Facings buff.—Lace silver.
Ag. Greenwood & Co.

72d.

Colonel.
Sir Geo. Murray, *G.C.B. m. g.* 24 Feb. 17

Lt. Colonel.
H Monckton, *c.* 18 June 07

Majors.
John Carter 12 Sept. 18
Wm. Frith 27 Nov. 17

Captains.
W. B. Nicolls, *m.* 3 Aug. 04
J. S. Jackson, *m.* 8 Dec.
R. K. Abbey, *m.* 10 Au.
H. Wilson 22 Nov. 07
Cha. Trappes 9 Mar. 09
W. Ebbart, *s.* 19 Nov. 07
M.H. Drummond 6 Jul. 10
John Doyle 29 Sept. 13
P. Sutherland 20 May 19
J. Fletcher 25 Aug. 11

Lieutenants.
Alex. Logie 21 May 07
Wm. Graham, *dt* 1 Apr. 06
Don. J. Maclean 13 Oct.
A. Chisholm 3 Aug. 09
C. M. Macleau 21 De.
M. Campbell 18 Feb. 11
J. H. Atkinson 14 do.
Ja. Gowan 3 Sept. 19
Stirl. F. Glover 26 Nov. 13
Henry Jervis, *ad.* 29 D. 14
Hugh Rose, *r.* 25 May 19
T. W. Yates 27 July 20
W. Fitz Gerald 5 Aug.

Ensigns.
Mich. Adair 16 Dec. 15
Tho. A. Blair 6 May 19
T. W. Nicolls 25 do.
John Frith 6 Apr. 20
C. Rainsford, *d.* 9 Feb. 13
C. C. Craven, *d.* 27 July 20
J. E. Deere 3 Aug.
J. C. Nicolls do.
Pa J. C. C. Irvine 27 Sep 10
Ad. H. Jervis, *lt.* 25 May 19
Q. M. Wm Benton † Nov. 04
Surs. P. White 7 Oct. 13
A.S. J Dempster 23 Jan. 21

Facings yellow.—Lace silver.
Ag. Greenwood & Co.

73d.

"Mangalore."
"Seringapatam."
"Waterloo."
Colonel.
Geo. *Lord* Harris, *G.C.B. g.* 14 Feb. 00

Lt. Colonel.
M. C. O'Connell, *c* 4 May 09

Majors.
Hugh Cameron 4 June 13
G. Humphry, *d.* 15 Jan. 18

Captains.
Henry Antill 11 Jan. 09
Wm. Kenny, *d.* 19 do.
Loftus Owen 8 Dec. 06
Haddon Smith 30 Oct. 07
Rich. Drewe 28 May 19
John Pike 10 Aug.
W. O'B MacMahon 9 S. 13
J. Y. Lloyd 3 Feb. 20
John Watts 24 do.
Wm. Raymond 17 Aug.

Lieutenants.
D. Campbell 18 Nov. 10
W. T. Lyttleton 15 do.
D. Wentworth 9 Aug. 19
Geo. Dawson 7 Jan. 15
G. A. Pook 25 Nov.
T. Reynolds 10 Mar. 14
R. Stewart 11 Aug.
Pat. Hay, *adj.* 15 F. 16
Henry Monck 2 Feb. 20
F. T. Williamson 3 do.
James Brand 17 Aug.
E. L. Godfrey, *d* 25 Aug. 13

Ensigns.
G. Hank. Smith 7 May 18
Wm. L. Russell 17 Jan. 16
James Coane 21 July 19
Pat. O'Brien 22 do.
Hol. Lecky 18 Nov.
H. E. Renwick 2 Dec.
P. Primrose 3 Feb. 20
Rich. Drewe, *d.* 3 June
Pay. J. Bews 28 Nov. 11
Adj. RSP. Hay, *lt.* 18 Ju. 13
Q.M.J. Campbell 28 Jul. 14
Surs. Edw. Owen 8 May 19
A.S. Geo. Martin 1 June 09
Facings dark green. Lace gold.
Ag. Greenwood & Co.

74th.

"Assaye."
"Seringapatam."
"Busaco."
"Fuentes d'Onor."
"Ciudad Rodrigo."
"Badajoz."
"Salamanca."
"Vittoria."
"Pyrenees."
"Nivelle." "Orthes."
"Toulouse."
"Peninsula."
Colonel.
Ja. Montgomerie, *l. g. M. P.* 26 Apr. 13

Lt. Colonel.
Hon. Sir R. LeP. Trench, *K.C.B. c.* 21 Sep. 09

Majors.
R. Manners, *† l. c.* 11 Mr. 08
J. A. Mein 11 Nov. 13

Captains.
W. Moore, *m.* 28 S. 06
D. Macqueen 23 Jan. 10
Dav. Stewart 5 Apr.
John Owens, *d.* 16 July 11
G. Hillier, *m.* 25 July 12
Eyre J. Crabb 19 May 14
Fra. Ansell 13 June 15
Joshua Wilson 7 Mar. 11
Thomas Jones 1 May 17
Tho. Mangin 1 June 09

Lieutenants.
A. H. Pattison 25 Jan. 10
Jason Hassard, *r.* 8 Sep. 09
John Alves 26 Dec. 10
Charles King 27 do.
Wm. Graham 28 do.
Sam. Herron 30 May 11
A. Atkinson 28 Apr. 18
Ja. Fleetwood 30 do.
Rob. Barker 29 Oct.
R. Davies 31 Dec.
Wm. Black 15 Apr. 15
Ross Flood, *ad.* 31 Mar. 14
John Taylor 1 June 09

Ensigns.
L. M'Pherson 31 Mar. 14
J. M'Clintock 14 July
C. A. Campbell 23 Aug.
George Gore 16 June 15
Annesley Eyre 14 May 18
Tho. Gordon 1 June 09
Aug. F. Ansell, *d.* 15 Jan.
Ap. C. Vallancey, *d* 19 Oct.
Pay. J. Hassard 6 Sept. 09
Adj. R. Flood, *lt.* 2 Jan. 17
Q.M Don Fraser 21 Nov. 03
Surg. C. Grant 16 Apr. 19
A.S. R. Rankon 16 Apr. 19
Facings white.—Lace gold.
Ag. Macdonald & Co.

Digitized by Google

75th. The Royal Tiger, superscribed "India," "Seringapatam."

Colonel.

Sir R. Abercromby, *G.C.B. g.* 12 Oct. 87

Lt. Colonel.

Sir Pat. Ross, *c.* 14 Oct. 15

Majors.

Rich. Gubbins, *l.c.* 1 Ap. 18
Jas. Delancey 24 Sept.

Captains.

Hugh Stewart, *m.* 13 D. 06
Wm. Taylor 30 Mar. 09
Tho. Atkins 1 Oct. 10
J. C. Dumas 2 Jan. 12
D. M'Lachlan, *d.* 16 F. 13
W. M'Adam 17 Nov. 14
P. Edwards, *s.* 17 Mar. 11
Jos. Richardson 15 July 19
John Brutton 14 Sept.
F. Farquharson 23 Do.

Lieutenants.

Alex. M'Lean 19 Aug. 07
M. M'Callum 18 Oct. 10
W. M. Taylor, *r.* 26 Aug. 12
T. Fergusson, *d.* 5 Aug. 13
Ja. Hutcheon, *ad.* 6 Oct.
J. J. Rowe 31 Dec. 12
P. C. Cockburn 23 F. 15
R. L. Knight 15 July 19
Sam. W. Lacy 16 Sep. 13
John Forbes 31 Oct.
William Orr 23 Sept. 19
H. G. Brooke 24 Aug. 15
G. Baldwin, *d* 9 Nov. 14

Ensigns.

H. Patterson 12 May 14
R. R. Hepburn 7 Dec.
B. H. Vernon 17 Oct. 16
Edw. Townsend 23 May
Sam. M. F. Hall 21 Jan. 19
W. J. Slade 15 July
Fra. Hawkins 23 Sept.
Edw. Daniell 9 Dec.

Pay. Cha. Cox 29 Jan. 06
Ad. J. Hutcheon, *d* 10 Aug 09
Q.M.M. M'Phail 9 Mar. 20
Surs. D. Jameson, *M. D.* 6 Mar. 17
AS. W Goodison 23 Aug 10
Facings yellow.—Lace silver.
Ag. Greenwood & Co.

76th. "Hindoostan," "Peninsula."

Colonel.

Ch. Chowne, *l.g.* 17 Feb. 14

Lt. Colonel.

J. Wardlaw, *c.* 10 May 10

Majors.

Jos. Skerrett 1 June 14
A. M'Donald 25 Dec. 17

Captains.

Thomas Villett 27 Aug. 07
John Gaff 26 Nov.
Har. Powell, *m.* 27 Nov. 06
R. B. Coles 8 Sept. 08
W. Bampton 6 July 09
R. H. Hamilton 24 Feb. 14
E. Hetherington 9 June
A. K. Torrens, *d.* 28.
John Clarke 14 Oct. 19
R. R. Loring, *m.* 26 June 12

Lieutenants.

Chr. Hatchell 7 Mar. 05
Geo. Hatch, *d.* 23 Sept. 07
Geo. Ogilvie 5 Nov.
Fra. Austin 16 June 08
P. Coultman 1 Sept.
E. R. Stevenson 16 Mar. 09
John Gould 22 do.
B. Rooth, *adj.* 10 May
J. Faincombe 12 do.
Joseph Clarke 10 June 13
Henry Wood 13 Aug. 18
Judge Burton 25 Nov. 19
Cha. Eliot 11 Jan. 21

Ensigns.

J. M. Kennedy 24 Feb. 14
E. K. Champion 7 July
S. B. Ross 30 Aug. 15
Cha. Tinling 5 Apr.
J. H. Grubbe 20 Aug. 18
W. C. Langmead 6 July 15
W. B. Bowen 15 June 20
W. F. Hannagan 11 Jan. 21

Pay. Herm. Lott 16 Feb. 13
Adj. B. Rooth, *lt.* 30 Jun. 09
Q.M. G. Stephens 13 Au. 18
Surs. Oliver Halpin, *M.D.* 11 Apr. 11
A.S.A. Fergusson, *M.D.* 20 July 15
Facings red.—Lace silver.
Ag. Greenwood & Co.

77th, (E. Middlesex)

"Seringapatam,"
"Ciudad Rodrigo,"
"Badajoz,"
"Peninsula."

Colonel.

Sir George Cooke, *K.C.B. m.g.* 23 June 15

Lt. Colonel.

J. Bromhead, *t.c.* 26 Jun. 09

Majors.

M. H. Maclaine 20 May 13
Rob. Place 11 Mar. 19

Captains.

R. Mackenzie 24 Jan. 11
P. Baird 3 June
J. Aveling 20 May 13
John Jeffrey 26 Oct. 13
G. P. Bradshaw 23 May 16
John Wilson 5 Mar. 16
St. J. A. Clerke 11 Mar. 19
C. C. Pigott 5 Aug.
Tho. Molyneux 16 Sep.
J. F. Gell 6 May 13

Lieutenants.

Edw. Jones, *r.* 15 Nov. 10
Ja. Algeo 4 Sept. 06
Jo. Howells 1 Dec. 09
Rich. Tattan 7 June 11
A. S. Faulkner 7 Sept. 15
George Gabb 16 Dec. 15
W. J. H. Bowen 23 May 16
Jas. Marshall 23 Sept. 18
J. G. Rogers 5 Mar. 18
J. Corfield 5 Aug. 19
J. Molyneux, *ad.* 16 Sep.
Charles Barry 3 Feb. 15
C. F. Maclean 10 Oct. 16

Ensigns.

Edw. Jenkins 10 Nov. 14
F. H. Byrne 23 May 16
H. Massingberd 5 Mar. 18
Wm. Clark 2 Nov. 13
Agn. Champain 31 July 17
Henry Hamilton 11 Mr. 19
James England 5 Aug.
Ja. Elliot 16 Sept.
Pay. R. Heacock 28 Ap. 14
Adj. J. Molyneux, *lt.* 15 July
Q.M. J. Powell 21 June 10
Sur. F. Micklam 30 June 08
A.S. W. Fraser 28 Ap. 14
Facings yellow.—Lace silver.
Ag. Greenwood & Co.

78th, (Highland) or Rossshire Buffs.

"Assaye,"
"Maida,"
"Java."

Colonel.

Sir S. Auchmuty, *G.C.B. l. g.* 13 Jan. 12

Lt. Colonel.

J. Macleod, *t.mg* 12 May 08
Mart. Lindsay † 12 Aug. 19

Majors.

D. Macpherson, *l.c.* 7 N. 11
Ja. M'Bean, *l.c.* 14 Dec.

Captains.

C. G. Falconer, *m.* 26 D. 05
D. Macleod 17 Mar. 07
J. Bethune, *r.* 3 Mar. 08
M. M'Gregor 7 Aug. 11
H. N. Douglas 14 Dec.
Jas. Mill 24 Mar. 16
A. M. Cameron 31 Dec. 18
John P. Lardy 25 Jan. 16
Arth. O'Keeffe 21 Oct. 13
John M'Iver 17 Aug. 20

Lieutenants.

Rich. Hart 25 Apr. 06
Alex. Fraser 17 July 05
Far. M'Rae 21 Jan. 08
John Macleod 22 Mr. 10
J. Cooper, *adj.* 17 May
John Marquis 21 Nov. 11
J. Pennycuick 15 Jan. 12
Alex. Watson 6 Aug.
D. E. M'Queen 25 Nov. 13
M. G. T. Lindsay 5 Dec. 18
Jonathan Forbes 13 Ap. 20
T. M. Taylor 7 Sept. 14
Edw. Twopeny 17 Aug.

Ensigns.

Geo. Munro 20 Jan. 14
W. Beales 24 June 13
W. B. M'Alpin 6 Feb. 14
Geo. Sinclair 17 do.
R. N. Macleod 23 Feb. 15
Wal. Hamilton 28 Jan. 19
R. L. Price 13 Apr. 20
Ld. Wm. Thynne 17 Au.
Pay. John Chisholm 11 Dec. 17
Lieut. 2 July 12
Adj. J. Cooper, *lt.* 19 July 07
Q.M. Wm. Gunn 6 Aug. 12
Surs. J. M'Roberts, *M.D.* 24 Oct. 11
A.S.D. Henderson, *M.D.* 16 Apr. 12
Facings buff.—Lace gold.
E.Ag. Greenwood & Co.
Ir. do. Messrs. Atkinson.

79th, (or Cameron Highlanders.)

"Egmont-op-Zee."
"Egypt."
"Fuentes d'Onor,"
"Salamanca,"
"Pyrenees,"
"Nivelle," "Nive,"
"Toulouse,"
"Peninsula,"
"Waterloo."

Colonel.

Sir A. Cameron, *K.C.B. l.g.* 1 Jan. 05

Lt. Colonel.

Neil Douglas † 3 D. 12

Majors.

A. Brown, *t.l.c.* 14 O. 12
Jas. Campbell 3 June 19

Captains.

T. Myline, *m.* 24 Apr. 05
J. Campbell, *m.* 8 S.
W. Marshall 19 July 10
Mal. Fraser 25 Nov.
John M'Neill 29 Oct. 12
J. Barwick 29 Ap. 13
K. Cameron 18 May 14
J. Craw. Young 6 Oct. 13
Jas. Fraser 3 June 19
A. F. Macintosh, *d* 6 June 16

Lieutenants.

Wm. Leaper 15 Dec 08
E. Cameron 29 May 11
John Ford 30 do.
Alex. Forbes 8 Aug.
W. A. Riach 17 June 13
A. Macdonnell 6 Jan. 14
Tho. Cowen, *ad.* 26 May
D. Matheson 12 Mar. 18
A. S. Crawford, *r.* 27 July 15
Dun. M'Dougall 3 June 19
L. M'L. Cameron 20 May 14
D. Campbell 26 Oct. 20
Tho. Beckham 23 Feb. 13

Ensigns.

A. Cameron 17 July 15
Wm. Carter 20 do.
Paul Hughes 12 Mar. 18
Lawr. Greame, *d.* 16 Mar. 15
Fox Maule 3 June 19
C. Johnstone 14 Sept. 20
And. Brown 26 Oct.
Wm. Boates 15 June 15
Pa. J. M'Arthur 21 N. 11
Adj. T. Cowen, *lt.* 12 D. 16
Q.M. A. Cameron 13 F. 12
Surs. W. B Miller 11 June 07
A.S. D. Perston 18 F. 10
Facings dark green.
Lace gold.
Agent, Mr. Lawrie.
Ir. Ag. Armit & Borough.

80th, (Stafford. Vol.) "Egypt."

Colonel.
Sir A. Campbell, *Bt. K.C.B.& l. g.* 26Dec.13

Lt. Colonel.
Jas. Cookson 7Feb.17

Majors.
Geo. D. Pitt 19Aug.19
J. Maclean 18Nov.

Captains.
E. E. Kenny, *m.* 24D.04
H.Ja.Phelps,*m* 27June05
Henry J. Grove 14May09
Ja. H. Walsh 1July15
J. Winniett Nunn 13Dec.16
W. C. Harpur 18Sept.13
R.J. Castell 27Nov.17
Narb. Baker 18Nov.19
Chs. Addison,*m.* 3Apr.06
Jas. Butler 13Apr.16

Lieutenants.
Ach. French, *v.* 2Feb.07
John Bowler 1July
Joseph Ellis 29Sept.08
Wm. Penny,*ad.* 15June
John Molony 26Oct.10
J. C. Anderson 27Aug.11
James Inkson 30Dec.13
Andrew Williams 2Oct.14
W. J. Maginnis 4Aug.15
G. S. Jeffery 5Aug.15
S. P. Bagshott 27July20
John Twigg 24Aug.15
A. Grueber 16Dec.

Ensigns.
John Bowness 26Aug.15
H. A. Jackson 27do.
J. Buchanan 15Feb.16
Fred. Llardet 26May16
Ens. S. Toole 27Nov.17
Ron. Macdonald 11F.19
W. P. Watkins 19Feb.15
Chs. Cricklit 18Nov.19
*Pay.*Wm.Leslie4Nov.19
*It.*24Sept.12
*Adj.*W.Penny, *lt.* 11F.19
Q. M. H. Macdougall 21Dec.20
lt. 15Aug.13
Surs. J.Lightbody 15O.19
*A.S.*JohnRegan8Sep.14
Facings yellow.—Lace gold.
Ag. Campbell & Co.

81st, "Maida," "Corunna." "Peninsula."

Colonel.
Sir J. Kempt, *G.C.B. m. g.* 19July19

Lt. Colonel.
Henry Milling 12Aug.19

Majors.
P. Waterhouse,*fc.*21N.11
Hon. Sir Chs. Gordon, *Kt. l. c.* 14Sept.20

Captains.
J. M. Wardrop 4June07
Rich. Cole, *m.* 28Nov.06
P. C. Taylor 15Sept.08
R. Pilkington 6Apr.09
J. Duval 18Oct.10
Charles French 11July11
Tho. Coleman 16Aug.10
GW. Horton,*s.*5Oct.10
Mont. Cairnes 7Sept.15
J. L. White 5Nov.14

Lieutenants.
Sam. Jenkins,*r.* 4June07
K. Montgomery 17Mar.08
J. Sisson, *adj.* 26Aug.
Tho. Manning 14June09
T. C. Wheat 30Aug.10
Alex. Gordon 2May11
George Smyth 4July
J. A. Lugman 13May15
David Duval 14Nov.11
E. T. Thomson 17July17
Henry Dixon 21Dec.15
Cha. Oakley 19Oct.20
Wm. Hall 5Feb.13

Ensigns.
John Brown 17Mar.14
R. Hamilton 16Dec.
F. Hammond 14Nov.16
Philip Splaine 1May
P. C. Marsh 4Sept.17
Wm. M'Donald 28D.15
Jas. Douglass 27Feb.17
E. Harrison 19Oct.20

*Pays.*A.Thompson28Au.05
*Ad.*J.Sisson,*lt.* 26Sept.11
*Q.M.*J.Roberts 28Apr.08
*Surs.*Wm.Cogan 7Mar.05
*A.S.*Jas. Ewing 26May14

Facings buff.—Lace silver.
Ag. Mr. Lawrie.

82d, (The Prince of Wales's Vol.) "Peninsula," "Niagara."

Colonel.
Henry Pigot, *g.* 23Oct.98

Lt. Colonel.
C. E. Conyers 20Apr.16

Majors.
J. T. Robertson 26Nov.18
G. W. Montagu 10Dec.

Captains.
B. Firman, *m.* 28Nov.05
Geo. Marshall 27Oct.08
H. S. Hart, *d.* 7Feb.11
T. S. Begbie 7May12
John M'Kay 16Aug.13
Wm. Bruce 14Mar.11
G. O'M. Field 23July18
J. Hutchison 16Feb.15
James Hervey 10July
T. C. Meech 1Oct.19

Lieutenants.
Cha. Mortimer 9Feb.06
W. W. Starkie,*d.* 6June
Ed. P. Davies 27Oct.
S. Holdsworth 1Nov.09
H.S.Donnellan 8Mar.10
J.M'Drummond 23May11
Rob. Latham 2Dec.12
John Gordon 3do.
H. Hewetson 10do.
Rob. Elliott,*adj.* 25July18
John J. Slater 7Jan.19
J. Delancey 5June20
G. D. Drummond 28Jan.15

Ensigns.
Nath. Greene 24Feb.14
T. G. Castieau 3Mar.
Cha. Harford 28Aug.15
B. Walmsley 30May16
Richard Collis 26Nov.18
R. P. Charleton 7Jan.19
E. M. Wigley 8June20
Tho. Byrne 15Mar.21

*Pay.*M.Ottley 15Aug.08
*Adt.*Elliott,*lt.* 19Nov.18
M. John Gow 5Oct.15
Surs. J. B. Kell 10Feb.14
*A.S.*W.Milligan10Feb.14

Facings yellow.—Lace silver.
Agent, Mr. Lawrie.

83d, "Talavera." "Fuentes d'Onor," "Ciudad Rodrigo," "Badajos." "Salamanca," "Vittoria," "Nivelle," "Orthes," "Peninsula."

Colonel.
Ja, Balfour, *g.* 18Nov.05

Lt. Colonel.
Jacob Brunt 13June11

Majors.
Rich. Kelly, *l. c.* 1Jan.18
T. Sunmerfield 21Dec.20

Captains.
Fra. Creagh,*m.d.*4Mr.06
W. Geddes, *l. c.* 26S.95
Sam. Hext,*f m.* 29N.06
Rob. Fraser 1Jan.08
A. Campbell 29Mar.09
R. Thompson 4July
Edw. Renwick 14Dec.
M. L. Smith 25Jan.10
E. Sanderson 27Sept.10
John Shaw 21Dec.20

Lieutenants.
Wm. Phillips 10Feb.07
Geo. Mee 29Sept.06
Cha. Abell 11Mar.08
H. Brahan 13do.
R. F. Holmes 30do.
Ja. Hingston,*d.*28Apr.07
Hen. Vereker 29Sept.06
T. B. Gascoyne 25Mar.09
Fra. Johnson 27do.
J. Swinburn,*adj.* 4Jun.12
R. H. Dwyer 13Apr.20
F. O'Brien 8June
Joseph Wynn,*r.*29Nov.

Ensigns.
John Burleigh 22May18
Wm. Driberg 9June15
R. G. Geddes 13Apr.19
Brooke Young 10do.
Fred. Smith 22July
A. S. Young,*d.* 13Apr.20
R. F. R. Lisle 8June
John Rayson,*d.* 1Feb.21
*Pay.*GW. Harrison 19July06
Adj. J. Swinburn, *lt.* 25July11
*Q.M.*Wm.Hall 12May14
*Sur.*R.Tod, *M.D.*18Feb.13
*A.S.*And.Tonnerre20O.13

Facings yellow.—Lace gold.
Ag. Greenwood & Co.

84th (York and Lanc.) "On the Colours," "The Union Rose," "Nive." "Peninsula."

Colonel.
Sir G.T. Walker, *G.C.B. m. g.* 13May09

Lt. Colonel.
H. Daubeny 11Dec.13

Majors.
R. Cockburn 19May13
Edw. Nicholl 22July19

Captains.
A. Bernard, *d.* 20May09
Jas. Jenkin, *m.* 26do.
A. Bernard 27do.
J. Tonson, *l. c.* 18Sep.08
Geo. Macdonald 9N.13
John Dale 4June18
Rich. Cruise, *d.* 9July18
F. B. Broch 13Mar.19
J. Spotswood 16Mar.20
S. B. Beamish 20July

Lieutenants.
Geo. C. Smith 4Aug.08
J. W. Bernard 15Apr.08
Wm. Binden 19May
S. T. Basden, *r.* 20Oct.
B. Beamish 11do.
T. E. Tucker 13Dec.10
R. M. P. Inglby 30May19
Chs. Westly 14Sept.09
J. Brockman 16June14
J. Brockman 5Apr.20
Geo. Wyse 20July
Ju. A. Worth, *adj.* 6do.
Herb. Vaughan 20July
Peter Mansell 17Aug.

Ensigns.
Wm. Seton 31Mar.14
Alex. M'Crae,*d.* 9Sept.13

Digitized by Google

*Hon.*Cha.Boyle 22July19
G. P. Clarke 17Feb.20
S. S. Sealy 6Apr.
*Hon.*Fred Forbes 27do.
P.B.F.C.Gilliess 20July
Robert Blake 17Aug.

Pay. H. Clarke 5Apr.98
*Ad.*J.A. Worth *dt.*27Apr20
Q. M. H. Cockburne 20Mar.10
*Sur.*W.R. White 24Feb.14
*A.S.*G. Wilkinson 28Mar.16

Facings yellow.—Lace silver.

Ag. Greenwood & Co.

85th.(or The Duke of York's own).Lt.In. (or Bucks Volunteers.)

Aucto splendore resurgo

"Peninsula."

Colonel.

Sir J. W. Gordon, *Bt. & K.C.B. m.g.* 27Nov.15

Lieut. Colonel.

A. Warburton 30Sept.19

Majors.

Geo. Brown, *l.c.* 26May14
W.P. DeBathe 24June19

Captains.

W.C. Ball, *m.* 13Mar.06
Hen. Fairfax 22July13
W. F. Williams 13Oct.14
Geo. Wellings 23Mar.15
*Ld.*Cha. Churchill 9Aug.15
*Hon.*C Gore, *m.* 31do.
A.R. Charleton 22May17
C. C. Johnson 18Aug.14
F. Maunsell 24June19
Fra. Jackson 25Dec.13

Lieutenants.

John Watts 12Nov.12
M. Forster 24Dec.
GFG. O'Connor 20Feb.
J. W. Boyes 18Sept.08
H. Belstead 9June13
John Green 10do.
H. J. French 21July
Rob. Charlton 23Sept.
J.M'Gillewie, *ad.*14Oct.14
Wm. T. Hunt 17Nov.
Tho. Ormsby 9Mar.15
James Hunter 24June19

Ensigns.

T.P. Vandeleur 27Apr.15
Hon. H. R. Molyneux 22May17
W.G.E. of Erroll, *e.*21Aug.
Robert Cole 21Nov.16
R. H. Wynyard 25Feb.19
Alex. Butler 25July
Hon. F. St. Clair Erskine 10Aug.20
*Hon.*Ja. Stuart 11Jan.21
*Ld.*Wm. Paulet 1Feb.

Paym. G. A. Thompson 27Jan.20
It. 22May17
*A.J.*M'Gillewie, *It.*18F.13
*Q.M.*RA. Ross 20Jan.14
Sur. T. Fiddes 26May14
*A.S.*Lu. Whitney 25O.10

Facings yellow.—Lace silver.

Ag. Greenwood & Co.

86th (or the Royal County Down.) "Egypt."

Colonel.

F. *Vis.* Killmorey, *gen.* 25June10

Lt. Colonel.

Has. Fraser, *tmg.* 18Ap.05
John Johnson 12Aug.19

Majors.

Dan. Marston 18Nov.13
Wm. Baird 25Dec.

Captains.

T. Lanphier, *l.c.* 2Ap.06
Dav. Morrice 13Feb.07
Mich. Creagh 25Nov.09
W. Richardson 1Aug.10
Ja. Stuart 25Nov.13
Ja. Chadwick 24Sept.
Alex. Maclean 30June17
Wm Gammell 18Apr.16
Benj. G. Humfrey 31Mr.14
C. M'Laurin 21Oct.18

Lieutenants.

Wm. Home 7Jan.06
John Webb 18July05
H. Vanspall 1Aug.09
Ja. Creagh 4Mar.12
John Grant, *r.* 5do.
F. Perry 18Feb.13
Dun. Maclean 11Feb.14
I. D. Carroll 30Mar.
P. P. Goold 31do.
J. O. H. Nunn 7Sept.15
John Dolman, *ad.* 25D.13
Rob. Bunney 9Aug.15
RA John Hart 20Jan.14

Ensigns.

Rob. Williams 25Nov.15
Lewis Grant 21Nov.17
H. V. Lloyd 31Jan.16
Jas. M'Intyre 22July19
J. W. Bouverie 29June20
Fred. Close 18Apr.
R. B. Ussher 3Aug.15
Fred. Dalgety 11Jan.21

Pay. H. Cope 20Jun05
Adj. John Doiman, *lt.* 29June20
Q. M. R. Gill 13Sept.15
Surg. A. Cunningham 6Feb.19
*A.S.*A. Thompson, *M.D.* 16Apr.12

Facings blue.—Lace gold.

Ag. Greenwood & Co.

87th, (The P. of Wales's own Irish)

"Barrosa."
"Tarifa."
"Peninsula."

Colonel.

Sir J. Doyle, *Bt.G.C.B.& K. C. g.* 3May96

Lt. Colonels.

F. M. Miller† 4May15
Matt. Shawe† 30Apr.18

Majors.

Henry Browne 22Apr.17
RA T. H. Blair, *l.c.* 1Apr.15

Captains.

H.C. Streatfeild, *m.* 7N.05
W. S. Gully, *d.* 9Mar.09
Cha. L. Bell 16do.
Geo. Rodney Bell 28D.
W. G. Cavanagh 22N.10
Edw. Goate 27June11
E. H. Fitz Gerald 2July19
John Fenton 22Apr.17
P. B. Husband 15June15
W. Hutchinson 25May19
Ja. Carroll 19Oct.20

Lieutenants.

N. Clifford 14Apr.08
W. Mountgarrett 6Oct.
Jas. Wilkins, *d.* 3Oct.05
John Day 11Apr.11
J. T. Moore 18Feb.19
Edward Waller 25Mar.18
Ja. Bowes 1Apr.
Pat. Masterson 17Nov.
Jas. Keunelly 18do.
Rich. Irvine 23Dec.
J. G. Baylee 22Apr.17
H. Gough Bayleesdune14
Alex. Irwin 24Nov.
John Carrol 22Dec.
Geo. Tolfrey 19Dec.15
H W Desbarres 8Dec.14
Edw. C. Archer 30Mar.
John Hassard 10Aug.18
Robert Jones 25Feb.14
R. J. Anderson 20Sep.15
Ter. O'Brien 19Jan.
Wm. Bateman 23Dec.19
J. M. Reade 19Oct.20

Ensigns.

John Shipp 4May15
H. Spaight 3Mar.14
Geo. Booth 8Sept.15
James Cairnes 16Mar.
L. W. Halstead 9Dec.19
C. H. Doyle 23do.
R. R. Harris, *d.* 19Oct.20
W. L. Stafford 5Aug.19
*Pay.*J. Sherlock 29Sep.08
Adj.
Q.M. R. Paul 10July07
*Sur.*Alex. Leslie 7Oct.15
A.S.M. Owen 29Oct.12
Ja. Robson 19Nov.17

Facings green.—Lace gold.

Ag. Greenwood & Co.

88th.(Connaught Ra.) "Egypt."

"Talavera."
"Busaco."
"Fuentes d'Onor."

"Ciudad Rodrigo."
"Badajoz."
"Salamanca."
"Vittoria."
"Nivelle."
"Orthes."
"Toulouse."
"Peninsula."

Colonel.

Sir G. Drummond, *G. C. B. l. g.* 11Mar.19

Lt. Colonel.

Al. Wallace, *tmg* 6Feb.05
Jas. Fergusson 12Aug.19

Majors.

RB MacGregor, *lc.* 28N.09
C. M. Graham 28Nov.16

Captains.

Cha. Tryon, *l.c.* 4Apr.05
H.G. Buller 17Mar.08
R. N. Nickle, *m.* 1June09
G. H. Dansey, *m* 3Aug.
D. Robertson 28Dec.
Rob. O'Hara 4Apr.11
Wm. Mackie 14May12
P. H. Goldie 14Feb.11
Geo. Hill 20July20
Hon. C. Napier 22Feb.21

Lieutenants.

Fred. Meade 30Mar.09
Herc. Ellis 20Apr.
Jas. Fiem. Faris 11July
Peter Pegus, *r.* 13do.
W. H. Rutherford 22N.10
RB D. Soutar, *ad* 24Sep.12
Fred. Follett 16May16
H. Walpole 17May17
Cha. Ashmore 13Apr.20
John Gells 20July
Marsh. Clarke 12Oct.
Wm. Atkin 11Jan.21
John Gibson 22Feb.

Ensigns.

Dav. Jardine 12Sept.16
C. J. Boyes 10Nov.15
H. W. Knox 13Apr.20
G. W. Buller 27July
W. E. Hartopp 12Oct.
W.S.H. FitzRoy 23Nov
Fra. Baynes 11Jan.21
W. Codrington 28Feb.
*Pay.*J. Grosser 1Aug.11
*Ad.*RB D. Soutar, *lt.*7Ja19
*Q.M.*Don. Stewart 29Ja19
*Sur.*G Johnstone 22Au11
*A.S.*RA J. Bartlett, *M.D.* 16July12

Facings yellow.—Lace silver.

Ag. Macdonald & Co.

89th "Egypt."
"Java."
"Niagara."

Colonel.

Sir G. Beckwith, *G. C. B. g.* 21Sept.18

Lt. Colonels.

R. Sewell, *m. g.* 3May10
W H Ramsford, *c.* 1Nov.17
Edw. Miles† 12Aug.19

Majors.

Samuel Hall, *l.c.* 28Nov10
M. Clifford, *† l.c.* 29do.

Captains.

Ja. L. Madden, *m.* 4Sept.06
Henry Gore, *m.* 4Dec.
R. C. Rose 1May09

Digitized by Google

Tho. Daniel, d.16Jan.12
GeorgeE. Jones 8Oct.
Cha. Coates 8July13
Plomer Young 20Apr.15
Roger Sheehy 20Oct.16
Walter Pearse 27May19
C. Redmond 28do.
Fra. Savage 11Aug.14

Lieutenants.

W. A. Steel 4Dec.06
C.Cannon,*adj.* 2July08
Wm. Bell 9May11
Tho. Taylor 18Mar.12
Pat. Agnew 1Sept.
Allen Stuart 3do.
A. S. H. Aplin 24do.
A. B. Taylor 24Dec.
T. Van Buerle 11Mar.
Aylm. Dowdall 2Mar.17
C. S. Naylor 25Dec.18
W. H. Dougan 21May19
J.M.Hewson 22May15
R.M.Lockwood 28Apr14
Joseph Moore 22July13
J. Macdonald 26June19
Edw. Kenny 1Nov.
Rob. Vincent,*r.* 1Feb.15
W. J. King 29Jan.20
J.W.Campbell 25Oct.05
Jas. Buchanan 21Oct.14
H.D. Keith 14Aug.15
S. G. Bagshaw 8July20
A. Cameron 26July18

Ensigns.

Wm. Thomas 1Aug.14
C. G. King 2Mar.17
J.W. Tottenham 3do.
James Currie Oct.
J. M. M'Lean 24Dec.15
A.R.C.Norcott 27May19
ThomasForbes27June16
Wyb. Olpherts 9Dec.19
*Pay.*Jas.Grant 2June20
lt. 9Aug.10
*Adj*C.Cannon,*lt.*8July12
*Q.M.*TSheridan29Mar.06
*Surs.*RR. Dugan, *M. D.* 4Aug.14
A.S.M. Dolgan 6Feb.10
Alex. F. Gray 8Oct.
Facings black.—Lace gold.
Ag. Greenwood & Co.

90th (Perthsh. Vol.) (Light Infantry.)

"Mandora."
"Ey pt."
"Martinique."
"Guadaloupe."

Colonel.

Tho. *Lord* Lynedock, *G.C.B. l.-g.* 28Sept.05
Lt. Colonel.
J. M'Nair,†*m.g.*1Aug.04
RHen.Austen19Aug.19

Majors.

G.Burrell, *l.-c.* 30Apr.07
Tho.Wright,*l.-c.* 10Sep.

Captains.

A. D'Alton, *m.* 26Oct.04
M.Dixon,*m.d.* 20Oct.05
G.Williamson,*m.*22D.04
C. C. Dyson, *m.* 8do.
Honey.Mackay 30May16
Carl. Pollock 5Oct.13
C. Le Hunte 24June14
HRS. Holmes 29Jan.15
Robert Conry 16Mar.20
Cha. Paget 26Oct.13

Lieutenants.

J. L. Cox 19Mar.07
GD.Cranfield,*adj.*2May
Cha.Dowson,*d.* 17Sep.
Tho. Nickoll 29Apr.06
Wm. Laing 7Sept.09
Wm. Ewbank 8Dec.14
H. D. Maclean 8Sept.16
A. Wilson, *d.* 6Apr.20
Hec. Munro,*ad.* 25Mr.13
Alex. Stuart 28Sept.20
R. R. Ottley 16July18

Ensigns.

M. G. Taylor 10June13
Jacob Sankey 27Jan.14
John Wilson 20Apr.15
S. W. Popham 28Nov.16
H. J. Cotter 18Jan.
Edw.Sneyd 21July15
T. W. Eyles 30Mar.20
F.H.Buckeridge6Apr.
Fred. White 21Sept.
G. C. M. L. W. S. Johnston 28do.

*Pay.*H.Allson 21Mar.08
*Ads.*H. Munro,*lt.* 11My20
*Q.M.*PMaitland 9Feb.09
*Surs.*WMorrison12Jun17
*A.S.*Ja.M'Arthur 27A.18

Facings buff.—Lace gold.

*Ag.*Greenwood & Co.

91st, (or Argyllshire) "Pyrenees." "Nivelle." "Orthes." "Toulouse." "Peninsula."

Colonel.

D. Campbell,*g.* 1May90

Lt. Colonel.

D. MacNeil 3Sept.13

Majors.

RRJa. Walsh,*lc.* 3Sept.18
H. Barrington 1Apr.19

Captains.

RRW.Steuart,*m.* 17Apr06
RRD.Campbell19Nov.09
Wm. Gun 30do.
RRA. J. Callander, *m.* 19Oct.04
RRA.Campbell 15Jan.19
RR. Anderson 30Ap.
R. Gres. Lavers 8Jan.16
RRAlex. Campbell 3S.
Fred. Gibbons 7Nov.15
RRRob.Stewart 27Ap.20

Lieutenants.

RRA. M'Lachlan 14My06
RRCarb. Egan 10do.
John Marshall 23Nov.09
RRT.Murray, *r.*11July11
RRG.Scott,*adj.*21July13
RRNorm. Lamont 3S.18
Alex. Buchan 3Oct.14
Cha. Berkeley 14Apr.14
RRWm. Fraser 19July15
RRWm.Trimmer 2Mr.20
RRJas. Paton 27Apr.
R. H. Evans 4Nov.15
Corn. Burne 25July15

Ensigns.

RRDug. Dugas 24Feb.14
RRC. Cahill 31Mar.
RRAnd. Smith 14Apr.
Roger Duke 9Dec.
RRGeo. Maclean 28Jan.13
T. G. M'Intyre 9Oct.17
D. Macdowall Grant 2Mar.20
G.W.M. Lovett 27Apr.
*Pa.*J. Fairlowl 16Feb.20
*Ad.*RRGScott,*lt.*26Ap.19
*Q.M.*RRStewart16Ap.07
*Surs.*RRR Douglas6Jun05
*A.S.*RRG.M.M'Lachlan 26Mar.12

Facings yellow.—Lace gold.

Ag. Cane & Co.
Ir. Ag. Cane & Co.

92d. (Highland.) "Egmont-op-zee." "Mandora." "Egypt." "Peninsula." "Waterloo."

Colonel.

JohnHope, *l.g.* 29Jan.20

Lt. Colonel.

Sir F. Stovin, *K.C.B.* 29Sept.19

Majors.

RRP. Wilkie 4Nov.15
G. Couper 30Dec.

Captains.

John Warren 15Apr.19
RRC.Alexander18July15
RRR.Winchester,*d.*19do.
RRJ.Browne,*m.*25May15
A. Donaldson 29June
RRR. Macdonald 3D.18
RRTho.Macintosh 4N.19
Geo. Loggan 21Apr.14
W. Madden 10Feb.20
Steph. Noel,*s.* 19Mar.19

Lieutenants.

RRE.Campbell 30Oct.09
RRR.J. Peat 18Apr.10
RRD. Macpherson, *r.* 22Oct.18
R. Macdonald 3Dec.
Nich. Wilson 7Oct.13
G. Macdonald 4Nov.19
Ja. M'Donald 27Dec.19
J. Mackintosh 28do.
George Gordon 29do.
T. Campbell 30do.
C. F. Gilford 4May14
RRJohn Clark 29July15

Ensigns.

W. P. Bayly 23Sept.15
John M'Nabb 29do.
John Buckley 4Nov.19
RRWm.Grant,*ad.*5do.
Edw. Pearson 6Jan.20
R. Spratt 9May11
JamesDeane,*ad.*13Oct.15
Cha. Wilton 27May
Wm. Amsinck 1Mar.21
Pay. J. H. J. Meikle-john 2Mar.20
lt. 10Dec.13
*Ad.*RRWGrant,*ca.*5N.19
*Q.M.*RRR.Bryce12Au.15
*Surs.*A.Anderson, *M. D.* 25June12
*A.S.*J.B.Lenon 8June14

Facings yellow.—Lace silver.

*Ag.*Macdonald & Co.

93d (Highland.)

Colonel.

Sir Wemyss, *g. M. P.* 25Aug.00

Lt. Colonel.

A. Creagh 29Sept.14

Majors.

Alex. Gordon 10Feb.14
W.Sutherland 25Sept.17

Captains.

Henry Ellis, *m.* 3June06
Wm. Lunt 21Aug.15
N. M'Kinnon 25May
James Gunn 26do.
Edw. Harte 28Sept.17
Rich. Connop 28Sept.17
Geo. Lowen 30July12
R. C. Mansel 4Feb.15
Robert Sparks 17Feb.20
J. Macdonald 8June

Lieutenants.

John White 11Apr.10
John Brown 21Mar.13
Cha. Gordon 15Oct.12
Alex. Rose 25May15
W ESutherland,*r.*27do.
Cha. Head 5June
Ja.Ireland,*adj.*17Mar.18
D. O'Meara 28May14
Bruce Lumb 28Sept.17
E.R Macdonald 15Sep.15
Louis Grenier 9Dec.19
John Arthur 2Mar.20
J. Wilson 8June

Ensigns.

Alfred Nacbean 19Mr.15
G.M.Sutherland2Aug.
Charles Hume 30Oct.15
Henry Connop 28Sept.19
John Burgh 25Nov.
Mel. Dalzell 9Jan.
C. H. Craigie 24June20
Matt. Cassan 6July
*Pay.*T. Beattie 23Ap.07
*Adj.*Ireland,*lt.*25Apr15
Q.M. A. Dallas 31Aug.00
*Surs.*Geo.Mann 3July06
A.S. D.G.Raleigh 7N.16

Facings yellow.—Lace silver.

Ag. Greenwood & Co.
Ir. Ag. Armit & Co.

RIFLE BRIGADE.

"Roleia." "Vimiera." "Corunna." "Busaco." "Barrosa." "Fuentes d'Onor." "Ciudad Rodrigo." "Badajoz." "Salamanca." "Vittoria." "Nivelle." "Nive." "Orthes." "Toulouse." "Peninsula." "Waterloo."

Colonel in Chief.

His Royal Highness Arthur, *Duke of* Wellington, *K.G.&c.&c. Field mar.* 19Feb.10

Colonels Comm.

†Hon. *Sir* W. Stewart, *G.C.B., l.g.* 31Aug.09
RRSir Edward Barnes, *K.C.B. m.g.* 15May00

Lt. Colonels.

RRSir A. R. Barnard, *K.C.B. m.g.* 29Mar.10
9D.L.Gilmour† 18June14
RRJames Godsil Robert Norcott,*l.-c.* 9Sept.19

Digitized by Google

Majors.

1 RM. Ross, *t/c.* 11 May09
28. Mitchell, *t/c.* 28.13
1 RM. Leach, *t/c.* 9Sep.19
2 RGG Miller, *t/c.* 23 Dec
Captains.
1 L. Gray, *m.* 16Apr.07
2 RM. Fos. Logan, *m.* 2F.09
2 RHC. G. Gray, *m.* 6May
1 RM. Fullarton, *t/c* 7do.
2 Jas. Travers, *m.* 9do.
2 Wm. Hallen 11do.
28. Travers 2May11
1 RH. G. Smith, *t* *l.c.* *s.* 28Feb.12
1 RAW. Johnston 22O.
2 RET. MacNamara 26Aug.13
1 RAW. Eeles, *m.s.* 7D.
Jas. Percival 8do.
2 A.W. Pemberton 9do.
2 RHC. Chа. Eaton 21Apr.14
1 H. Manners 9Sept.19
2 RM. John Cox 23Dec.
1 RHA. Stewart 3Dec.18
28. Webb 31Mar.14
2 N. C. Travers 31July
1 RM. J. C. Hope 9Nov.20
1st Lieutenants.
1 RET. Cochrane 22Feb.09
1 RM. Molloy, *r.* 5June
1 W. C. Clarke 9do.
2 J. Middleton 4Oct.
2 J. Reynolds 14Dec.
1 RHE. Coxon 28June10
1 RM. Gardiner 30do.
1 RM. Kincaid, *adj.* 23May11
1 RMG. Simmons 25July
2 RHR. Cochran 8May12
2 RMA. J. A. Ridgway 9do.
1 RM. John Fry 10do.
1 John Gossett 17June13
2 RHM. Vere Webb 9Dec.
2 RTF. Uniacke *adj* 11June11
2 RR.H. Fitz Gerald 23Mr.15
2 RHM. Orl. Felix, *s* 10Nov14
1 RMA. Milligan 9Sept.19
1 H. Brownrigg 23Dec
1 W. N. Orange 19Jan.18
2 RHC. Rochfort 15June15
2 Edw. Otter 9Nov.20

2d Lieutenants.

2 RHCha. Probart 23.D.15
2 J. Woodford 30do.
1 RHW. H. Sheuley 21Ap14
1 A. Maclachlan 19May
2 C. L. Boileau 17Nov.
2 M. J. K. W. Logan, 23Mar.15
2 Rich. Irton 11May
1 RHR. J. Kellett 18July
1 Henry Havelock 9do.
2 J. N. Frampton 30Nov.
2 Fra. Dayrell 11July16
1 G. Power 12Sept.
1 Ld. Edw. Hay 31Oct.
2 Geo. Falconar 20Feb.17
2 Hen. Gascoyne 9Sept.19
John Fennell 7Sept.15
1 W. A. Wood 13Jan.20
1 *Hon.* Jeffery Amherst 4May20
1 D. Robertson 28Mar.16
2 *Hon.* C. Grey 16Nov.20
1 *Pay.* RMA. Mackenzie 27June05
2 Matt. Cadoux 11Feb.13
1 *Adj* RMJ. Kincaid, *1st lt.* 18Feb.19
21July14
2 Tho. F. Uniacke, *1st lt.* 6May19
1 QM. W. Sartees 8Jun.09
2 RMJ. Bagshaw 13Oct.14
1 *Sur.* RMJ. Burke, *M.D.* 29June09
2 RHFra. Scott 25Jan.10
1 *A.S.R.* Scott, *M.D.* 5N.19
1 A. Campbell 13July15

Regimentals green. Facings black.

Ag. Greenwood & Co.
Ir. Ag. Armi & Borough.

ROYAL STAFF CORPS

Attached to the Quarter Master General's Department.

"Egypt."
"Peninsula."
"Waterloo."

Colonel.

Sir RD. Jackson, *K.C.B.* 18Jan.20

Lt. Colonel.

1 RHW. Nicolay, *† m.g.* 4Apr.05
Wm. Marlay, *c.* 12Au.19

Majors.

And. Long 21Apr.14
J. P. Coffin, *†c.* 27Mar.17

Captains.

H. Du Vernet 30May09
F. W. Mann 17Dec.12
2 RHTho. Wright 23D.13
Wm. King 17Feb.14
Jas. Freeth, *m.s.* 21Apr.
2 RHW. Staveley, *†lc* 6My13
2 RHFra. Read 16Mar.15
2 W. Dumaresq 12Oct.

Lieutenants.

Tho. Harriott 11Oct.11
Henry Piers 12do.
F. Du Vernet 14do.
Geo. Longmore 16do.
2 RHG. D. Hall 28Nov.
Edward Boyd 1July12
James Horton 2do.
John Pardy 17Dec.
E. P. White, *ad j.* 24May10
1 RHB. Jackson 6May13
K. D. Lloyd 21Apr.14
T. Harris, *r.* 26Jan.15
Cha. R. Scott 20July
Wm. Dillon 18Apr.16
Daniel Fraser 13June
Edm. Martindale 2Feb15
1 RHT. W. Colleton 28N.19

Ensigns.

Henry Cole 16June14
Er. Wilford 2Sept.
Wm. Moore 30Dec.13
John Geddes 9Nov.15
T. Condamine 16June14
R. A. Scott 28Feb.
Const. Read 7Nov.16
Fred. H. Rebow, *s* 2Oct.17
Pay. RShearman 6Nov.06
Ad. E. P. White, *lt.* 31D.19
Q.M. D. Heatley 17May10
G. Gott 30Sept.13
Sur. J.G. Cavenagh 21F.00
A.S.D. Jearrad 10Sept.12

Facings blue.—Lace silver.

Ag. Greenwood & Co.

PERMANENT Ass. Qua. Masters Gen. (not holding Regimental Commissions.)

Lt. Colonels.

Sir J Dickson, *K.C.B.* 1Aug.11
1 RHC.M. *Lord* Greenock *† c.* 28July14

Majors.

H. J. Riddell, *l.c.* 4Jan.10
1 RH *Sir* C. Broke, *K.C.B. l. c.* 7Feb.11
P. Bainbrigge, *l.c.* 15O.12
Wm. Read 9Dec.13
Rob. Waller, *l.c.* 10N.14
Thomas Drake 15Feb.16
Ag. Greenwood and Co.

COLONIAL COMPANY

at the Mauritius.

Attached to the Quarter Master General's Department.

Captain.

George Ford, *s.* 30Nov.20
1st *Lieutenant.*

2d *Lieutenant.*

C. M'K. Campbell 22Dec.13

1st West India Regt.

"Dominica."
"Martinique."
"Guadaloupe."

Colonel.

Lord C. H. Somerset, *g.* 5Jan.04

Lt. Colonel.

C. W. Whitby 11July11

Majors.

Ja. Cassidy, *s.* 4May15
1 RHWm. M'Intyre 15F.21

Captains.

J. Winkler, *m.* 23May05
Lor. Nickson 16May11
J. Macnamara 25Aug.14
Sam. Gordon 8Jan.18
W. M. Mills 18Apr.11
T. W. Stewart 5Aug.13
John Knox 7Dec.15
John C. Chads 27Jan.20
G. M. F. Mercer 25Jan.13
D. Anderson 7Sept.20

Lieutenants.

Wm. Webster 1Feb.09
Gar. Hemsworth 18Apr.
J. Placket, *adj.* 14May
H. Jeffares 4Mar.12
Tho. Phelan 11Nov.
Rich. Story 12do.
J. Mackenzie 9Dec.13
Jas. Delamel 25Aug.14
J. S. Lynch 16Nov.15
Arthur Myers 3Feb.20
A. Half hide, *s.* 12May09

Ensigns.

W. Montgomery 16N.15
James Brannan 6June16
F. W. Lewis 6Oct.14
O. H. Wemyss 13July15
Geo. Johnston 26Jan.19
John Magee 27do.
Arthur M. Gray 28do.
Charles Mines 25Feb.
T. Miller 9Jan.17

Pay.

Adj. JPlacket, *lt.* 10My.10
Q.M.G. Douglas 14Oct.08
Sur. J.R. Savery 28Dec10
A.S. Jas. Brady 9Nov.15

Facings white.—Lace gold.

Ag. Greenwood & Co.

2d West India Regt.

Colonel.

Sir H. Torrens, *K.C.B. m.g.* 21Sept.18

Lt. Colonel.

Edw. Burke 24Aug.20

Majors.

A. M'Pherson 22Oct.18
Tho. D. Lord 16Mar.20

Captains.

Joseph Eysing 30Dec.13
C. Delahoussy 3Oct.16
T. Maling, *m.s.* 11July05
Alex. Grant 31Aug.09
Jas. Chisholm, *s.* 13July15
J. Anderson 16Mar.20
S. R. Stepney 30Mar.14
H. J. Ricketts 20Apr.20
T. J. Williams 5Dec.11
J. Parsonage 2Apr.12

Lieutenants.

Hen. Nosworthy 19Nov.12
Tho. M'Pherson 19May18
Robert Clarke 18Jan.15
E. P. Webb 9Mar.
Alex. Findlay 1Feb.16
J. H. Maclean 26June
Jas. Macleau 8Nov.14
G. Redman 16Mar.20
Rob. Oliperts 18Apr.
A. Gordon Laing, *ad.* 28Dec.15
C. J. Dunn 23Apr.18

Ensigns.

W. LP. Moriarty 10Aug.14
Wm. Spence 10Dec.18
Edward Wells 26June16
H. P. Williams 9June14
Jos. Greenwood 14Apr.
Rich. Hewan 20Sept.19
M. G. Sparks 4Nov.
James Holt 26Jan.15
Henry Dely 30Mar.20
Wm. M'Vicar 13Apr.

Pay.

Ad. A. Gordon Laing, *lt.* 11My20
Q.M. Ja. Dukes 14Dec.20
Sur. H.V. Haskins 28S.20
A.S. J. C. Spry 29Aug.11

Facings yellow.—Lace gold.

Ag. Greenwood & Co.

3d West India Regt.

(To be Disbanded.)

Lt. Colonel.

A. W. Young 25Jan.13

Captain.

S. Workman 22Mar.10

Lieutenants.

P. Steele Hunt 12May07
J. M'Gregor 6Feb.08
G. Cochrane 7do.
John Goode 12Nov.12
Alex. Turner, *ad* 2Apr.18

Ensigns.

W. H. Walker 16Nov.15
H. King 29Feb.16
Tho. French 4Dec.17
Ad. A. Turner, *lt.* 1Oct.18
Q.M. Edw. Brice 16D.10

Facings yellow.—Lace silver.

Royal African Corps.

(To be Disbanded.)

Captains.

M. J. Sparks 21Nov.11
Richard Birch 1Aug.
Peter Willatts 22Dec.14

Lieutenants.

Alex. Heddle 20Mar.10
C. M'Combie 23Mar.15
W. S. Saunders 15Apr.
Daniel Allt 26July15
W. F. Cartwright 23Nov.
Dan. O'Meara 11Jan.16
John Ross 11Sept.17

Ensigns.

Robert Mends 7Mar.16
D. Maclean 25July
Ang. Chisholm 24Oct.
Colin M'Kenzie 11S.17

Q.M. G. Coppin 11Jan.16
A.S. R. Turnbull 4May15

Facings blue.

1st Ceylon Regiment. (*Light Infantry.*)

Colonel.

F. Maitland, *l. g.* 22F.10

Lt. Colonel.

Samuel Moffatt 23May16

Major.

J. Huskisson, *lc.* 22Feb.16
Phil. Delatre 28Sept.18

Captains.

I. Blackenberg 18Mar.07
John Fraser, *m. s.* 28Ja.13
L. De Bussche 1Sept.
Tho. Fletcher 12Mar.10
Chs. Driberg 19Dec.16
Alfred Mylius 29Apr.18
J. Anderson 1Sept.13
John Page 7Sept.20
ꝺ Joseph Dyas 14Dec.
Thomas Dely 8Mar.21

1st Lieutenants.

Peter Crofton 9Nov.14
Wm. Malcolm 1Sept.15
J. Manwaring, *ad.* 3do.
G. A. Tranchell 10June10
John Brahan 21Oct.13
S. Braybrooke 29Apr.18
Isaac Foster 14Sept.
Mart. Conradi 28do.
Rich. Gray 1June19
G. M. Pollington 2Dec.
Lord F. Montagu 8Mr.21

2d Lieutenants.

Chs. Murray 1Sept.15
H. Newbolt 2do.
James Basset 3June18
John H. Lewis 4Dec.
P. B. Reyne 15Apr.19
John Page 22July
Tho. Skinner 2Dec.
Theo. Mylius 23Dec.15
Pay. J. Boustead 21Jun10
Adj. J. Manwaring, *lt.* 21May16
Q.M. Peter Fox 23Dec.19
Surr. ꝺ A. Armstrong 7Mar.16
A.S. J. Hoatson 28Jan.16
Facings .—*Lace Ag.*

2d Ceylon Regiment.

Colonel.

Sir J. Hamilton, *Bt. l. g.* 18Jan.15

Lt. Colonels.

T. W. Kerr, *m. g.* 28Mr.05
Wm. Smelt 24Feb.20

Majors.

J. Spawforth, *lc.* 21Sep.15
R. Brownrigg, *lc.* 26Au.19

Captains.

J. Bradish, *m.* 2June03
J. M. Truter, *m.* 3Apr.06
John Antill 29Sept.08
John Parker 10Feb.10
John Kitson 3Oct.11
Geo. Stewart 5Oct.09
B. Trydell 17Nov.18
Tho. Bayley, *m.* 2June04
ꝺ A Hamilton, *lc.* 19D.11
Alex. Macbean 16Dec.19

1st Lieutenants.

— Hunter 1Jan.08
M. H. Fagan 26July10
Fred. Ostheyden 26Ja.11
Wm. Croudace 4Feb.14
John Burke 14June15
C. F. Button, *ad.* 18Jan.16
R. F. Fellows 16Mar.10
Ja. Hollowell 25Jan.17
James Bell 25Jan.09
S. R. Poynts 29Sept.13
Wm. Stewart 18Sept.18
H. W. Smyth 30Nov.18
J. W. Summerfield 8S.14

2d Lieutenants.

John Whitehead 16S.15
Gerrard Fretz 14Feb.14
A. Mackay 1Aug.
John Palmer 23Sept.
A. M. Hay 10Nov.
Jas. Stewart 10May
W. Downing 6June16
James Sloper 15Aug.
Richard Price 15Apr.19
Cos. Warburton 22July
Pay. Wm. Moir 16Aug.10
Adj. C. F. Button, *1st lt.* 26Sept.18
Q.M. J. Staples 21Jan.03
Surg. G. Burleigh 24Au.14
A.S. A. MacQueen 13My13
Facings bright yellow. Lace gold.
Ag.

CAPE CORPS.

Major Comm.

G. S. Fraser 21Oct.13

Cavalry.

Captain.

ꝺ H. Somerset, *t.* 6D.13
C. H. Somerset 17June19

Lieutenant.

W. H. Rogers 30Sept.19
ꝺ *Hon.* J. Massey 23N.15

Cornet.

W. L Heathcote 30Sept.19
Chr. T. Bird 23May20

Infantry.

Captains.

Ogil. Stuart 25Oct.19
R. S. Aitchison do.
Pearce Lowen 13June11
Chs. R. Fox 9Aug.20

Lieutenants.

A. B. Armstrong 5Feb.14
T. S. Knight 23May20
War. Markham do.
Herb. Cornwall 19Oct.

Ensigns.

J. Fleisher 29Oct.19
H. D. Warden 23May20
J. L. Lavoine 9Nov.13
Mac Duff Watt 2Mar.20
J. Blakeway, *ad.* 21D.
Pay.
Adj. J. Blakeway, *ens.* 21Dec.20
Q.M. G. Humphreys 23May20
Surg.
A.S. Tho. Clarke 8June13
Ag.

Veteran Company in New South Wales.

Captain.

John Brabyn 11Feb.08

Lieutenants.

Wm. Lawson 14Nov.06
Arch. Bell 15Oct.07

Ensign.

C. M'Intosh 28July14

Facings blue.
Ag. Greenwood & Co.

Digitized by Google

1st.

Colonel.

Sir Arch. Christie, *Kt.* 1Nov.19

Lt. Colonel.

Cha. Tudor, *c.* 1Nov.19

Major.

P. D. Fellowes 1Nov.19

Captains.

Cha. R. Read 16Oct.00
Wm. Dawson 22Apr.02
Cha. Bentley 4Aug.04
Peter Keogh 14Nov.05
Ware Adamson 3Sept.19
Harry Walker 22July13
W. Holland, *m.* 24Mar.04
W. J. Hance. 23June15
J. Staunton, *m.* 3Sep.01
C. Downes, *m.* 25Apr.06

Lieutenants.

J. S. Colepeper 7Apr.94
W. M'Laughlin 23Aug.99
William Drew 14Apr.08
John O'Brien 24Nov.09
Dan. Gardner 1Feb.14
Ham. Finney 25July
Samuel Ragg 3Mar.12
James Lyttle 25Jan.15
Wm. Dean 14Aug.11
J. Fothergill 10June15
Wm. D'Arcy 23July04
Charles Ince 17Jan.08
George Pope 7Dec.09
Add. Lowe 6Apr.10
Wm. Gibson 13Sept.
J. Worlledge 13June15
James Dowd 15May06
A. W. Ford 30Oct.14
Rob. Lind 10Oct.09
Wm. Hackett 19Dec.15

Ensigns.

Rob. Granger 13Apr.08
A. Sutherland 12Nov.19
A. M'Taggart 25do.
John Garratt 24Jan.13
Leander Shaw 25May15
Henry Graham 13July
T. H. Doyle 23July16
R. Young, *ad.* 30Mar.20
J. Weyrauch 13Apr.
J. R. Storrs 4May
Jas. Gilchrist 23Nov.
Pay. J. Briggs 25Apr.05
Adj. Robert Young, *en.* 30Mar.90
Q.M. G. Patten 4July05
Surr. M. Lamert 23June01
A.S.F.G. Walbran 24F.14
Sam. Wiley 9Nov.15
Ag. Brooksbank & Co.

2d.

Colonel.

W. Douglas, *m.g.* 1Nov.19

Lt. Colonel.

J. Campbell 25Nov.19

Major.

P. O'K. Boulger 15Jan.90

Captains.

John Hitchin 13June05
D. M'Pherson 6Feb.19
John Royal 10Nov.13
Wm. Nichols 27Jan.14
A. M'Intyre, *m.* 17Oct.05
Robert Denny 30Nov.09
D. M'Arthur 7Mar.11
T. Carter 29Nov.06
D. Campbell 22June09
Timothy Dillon 18May13

Lieutenants.

J. Stewart, *adj.* 1Aug.06
R. Sutherland 25Mar.01
A. Mozrhead 16Jan.03
C. K. Oakley 16May05
Fras. Walker 24Dec.06
John O'Brien 13Apr.08
John Everitt 29Sept.
John Munton 16Mar.09
Jas. Robeson 4Jan.10
Thomas Clark 25Jan.13
James Mason 15Apr.
Sam. Reeves 21Dec.15
H. Bambrick 12Sept.11
M. O'Connell 4Oct.15
C. M'Arthur 17Oct.11
Tho. Williams 23July12
Edward Guest 10Sept.
W. Carrington 12July08
R. B. Freer 21Aug.10
Geo. Manniug 20Apr.15
W. F. Ebhart 11Feb.14

Ensigns.

Edw. Grinter 13Apr.08
James Fawcett 23Jan.13
Wm. Sumner 29July
John Birch 14Apr.14
James Kyles 19Oct.15
M. Marshall 11Apr.16
J. Ella 11Aug.99
A. M.J. Durnford 18May90
Wm. Sired 24Aug.
Rob. Foote 7Dec.
Pay. H. Heartsonge 7May13
ii. 9Apr.12
Ad. I. Stewart, *lt.* 1Nov.19
Q.M. Hen. Kenyon, 14June99
ens. 29Oct.12
Surr. J. Lear 13Aug.01
A.S.W. Parrott 10Mar.04
M. Davitt, *M.D.* 8F.16
Ir. Ag. Armit & Borough.

3d.

Colonel.

T. B. St. George, *m.g.* 16Mar.20

Lt. Colonel.

Wm. Belford 30Dec.19

Major.

E. C. Moncrieffe, *fa.* 1N.19

Captains.

William Murray 4Oct.01
J. G. Herbert 16Sept.06
Tho. J. Baines 10Sept.07
J. T. Bryett 11Feb.09
Gervase Tinley 12July
Wm. N. Cowell 8Mar.10
A. Wood, *m.* 29Aug.04
M. Sayer 31May09
J. M. Young 28Nov.11
Geo. Baxter 20June

Lieutenants.

J. D. M'Arthur 18Feb.04
Wm. Spinks 25Apr.11
Wm. Bryson 21Jan.15
Wm. Williams 25do.
James Russell 27July15
Joseph Smith 7Sept.
John Neiss 8Feb.16
J. Stewart 14Apr.01
H. H. Lynch 10Oct.06
John Fleming 5June07
John Black 30Dec.10
Sam. M'Caul 9Dec.13
J. Lyman 22Mar.15
G. B. Williams 17Sept.07
W. F. Fortescue 4D.06
A. Robinson 17do.
D. M'Crohan 21Oct.13
William Roe 15June15
Humph. Nixon 8July15
J. Pritchard 19Oct.94

Ensigns.

Alex. Ross 9Nov.09
James Lock 29Oct.12
J. Barnes, *adj.* 24Jan.13
Geo. Boreham do.
John M'Kay 4Mar.
Wm. Rogers 11May15
H. Bowen 8June
Lionel Biggs 9Nov.
John Mackay 24Feb.20
Ewen Cameron 7June15
Wm. Chambers 11Jan.21
Pa. T. Dillow 31Jan.09
Ad. J. Barnes, *en.* 1Nov.19
Q.M. W. Buchanan 12Dec.19
Surr. S. Peacock, *M.D.* 15Dec.06
AS. T.M. Perrott 26Ap.10
E. Tonge, *M.D.* 28O.19
Ir. Ag. Armit & Borough.

4th.

Colonel.

W. Nedham, *m.g.* 1Nov.19

Lt. Colonel.

Neil Cockburn 29Nov.19

Major.

W. S. Elrington 9Dec.19

Captains.

Henry Dixon 24July07
Thomas Power 8Aug.98
John Campbell 23June03
M. Maclean 7Nov.01
James Scobie 28Mar.07
J. T. D'Arcy 11May08
T. D. Chisholm 20July15
Geo. Young 16May06
G. Galbraith 9Dec.19
E. Chawner 14May12

Lieutenants.

S. D. Sorlie, *ad.* 25Apr.06
James Sloan 1July
John Lamb 5Feb.11
William Pass 21Mar.13
J. Donaldson 10Mar.14
J. Fazackerly 19Oct.15
Arch. Ferguson 2May16
John Stoble 14June08
J. Cavendish 31Oct.11
W. m. Aitkin 28Feb.09
A. Campbell 31May
J. M'Gregor 26Jun.14
S. H. Cox 4July05
Geo. Levick 5Nov.
Hugh Fraser 6June14
R. Coventry 20Aug.12
Kinder Crewe 4June
James Kerr 18Feb.04
Tho. Agar 24Mar.13
T. R. Jones 13June07

Ensigns.

James Booth 17May10
Jas. Burrows 21June
Wm. Houltos 11June12
Wm. Heywood 6Aug.
James Currie 25May15
John Douglas 27July
D. M'Arthur 18June00
Peter Kerr 29July13
Hugh Mair 24Aug.20
Pa. G. Hounsom 29Oct.07
Ad. S.D. Sorlie, *lt.* 22Nov.19
Q.M. R. Pegley 24Feb.20
Surr. Jas. Burns 10Jan.16
AS. H.J.O'Donnel 27Ja.14
D. Williams 12Aug.19
Ag. Brooksbank & Co.

5th.

Colonel.

Hen. Eliott, *m.g.* 1Nov.19

Lt. Colonel.

And. Coghlan 1Nov.19

Major.

Wm. White 1Nov.19

Captains.

W. Bernard, *m.* 23June03
Benj. Jarmy 3Dec.03
G. F. Harrison 30Jan.04
N. Higginore 22Dec.
A. Sutherland 13May13
Wm. Hadley 9Dec.
GE Elrington, *m.* 14My01
A. Alexander, *m.* 23June05
John Stack 20Apr.12
John Leech 10June15

Lieutenants.

Rich. Kelly 29Jan.03
G. Nicholson, *ad.* 17Mr.03
Robert Cash 25Aug.
J. Stephenson 7Dec.03
Raym. Hicks. 21June1
D. Taggart 26Sept.1
Wm. Russell. 10Dec.1
W. Shaw 3Nov.0
Jeremiah Marsh 3May0
A. H. C. Villiers 16June0
Wm. Anderson 3Nov.
A. Menzies 11May0
Sam. Whatley 11June
J. M. Milne 31Mar.1
Robert Hann 20Mar.1
R. Pennington 25May
P. Simpson 18June1
W.D. Collingwood 8O.
J. Sleator 20Apr.1
Wm. Chadwick 18Jan.1
Cha. C. Bailey 25Aug.

Ensigns.

Jerem. Ellis 26Dec.
James Toy 13Nov.
Rob. Bond 28Feb.
Tho. Thomas 25Jan.
Tho. Bush 29May
Jas. Worsley 25Oct.
C. Ewart 29Feb.
C. Satchell 6July
J. Walker 3Dec.
J. F. Downing 4Jan.

Pay. T. Small 28
Ad. G. Nicholson, *lt.* 1N
Q.M. R. Belcher 1Aug
Surr. A. N. Armstrong 21Jul
A.S. Geo. Scott, *M.* 29Sept
T. Backhouse 24Feb
Ag. Brooksbank & C

Digitized by Google

6th.

Colonel.
Rob. Keiso, *mg.* 1 Nov. 19

Lt. Colonel.
E. Macpherson 15 June 20

Major.
Alex. Rose 1 Nov. 12

Captains.
John Grant 15 Dec. 99
Tho. Fellows 19 Jan. 00
Rob. Peddie 2 June 03
G. Mac Donald 4 Aug. 04
Wm. M'Leod 1 Sept. 05
Rob. Gray 10 Aug. 09
A. Cameron, *m.* 28 Nov. 06
Francis Innes 14 Apr. 13
A. Macdonell 16 Mar. 14
G. L. Spinluff, *m.* 1 Nov. 04

Lieutenants.
Wm. Patton 10 June 04
R. M'Lennan 11 Apr. 11
Walter Graham 4 June 12
Robert Hay 25 Nov.
Wm. Halliday 10 Aug. 15
Rob. Carfrae 11 Oct.
F. Rankin 4 Apr. 05
John Archer 26 Feb. 08
J. Sheppard 2 Mar. 09
Sam. Nicholls 19 Apr. 10
James O'Brien 26 July 12
Howell Ball 18 Mar. 15
John Pike 25 June 13
James Lewis 19 Oct. 14
A. M'Donald 26 Nov. 06
Jas. Kershaw 1 Oct. 95
W. G. Haselham 25 Aug. 09
Henry Perry 19 May 14
Jas. Birkett 1 Jan. 10
Stan. Ireland 17 Sept. 19

Ensigns.
David Glass 2 Aug. 10
Rob. Deans 25 Apr. 11
Rob. Bevan 24 July 12
Wm. Reid 3 Dec.
Wm. Perry 26 Jan. 13
J. Kirkwood, *ad.* 27 Oct. 14
Ja. B. Ford 23 May 15
Wm. Manson 31 Aug.
Wm. Strath 7 Dec.
J. M. Burrowes 15 June
Jos. Ralph 11 Jan. 21
Pay. E. Edmonds 20 Mar. 06
Ad. J. Kirkwood, *en.* 1 N. 19
Ens. R. E. Sawyer 30 Apr. 12
Surv. Colin Young, *M. D.* 15 Oct. 07
Ad. S. Tho. Lewis 8 Sept. 13
Geo. Leich 2 Nov.
Ag. Brookbank & Co.

7th.

Colonel.
Alex. Mair 1 Nov. 19

Lt. Colonel.
John Grey Ross 24 Feb. 00

Major.
Tho. Portye 1 Nov. 19

Captains.
John Douglas 28 Feb. 05
Rd. Fraser 10 Apr. 07
A. M'Bean 12 do.
Rob. Mackay 10 July
James Bisset 11 Feb. 09
T. Mackenzie 7 Feb. 11
W. Webb 23 Sept. 13
Sco. Ross, *m.* 29 Dec. 04
G. FitzGerald 3 Aug. 15
Mitchell 27 June 1

Lieutenants.
Rob. Warren 15 Oct. 07
Edmund Tubbs 18 Oct. 09
J. B. Galpine 5 Apr. 10
A. Macdonnell do.
John Tolloch 31 Jan. 11
Jas. Hinckes 13 Feb. 12
David Scott 23 Jan. 13
H. Fleming 26 Mar.
Robert Paget 17 Feb. 14
Joseph Piggott 26 Oct. 15
T. M'Dermott 28 Feb. 05
Martin Maher 17 Jan. 11
J. R. Balderson 27 Jan. 14
J. O'Connell 3 Mar.
Rob. Boyd 15 Aug. 11
Walter Ross, *ad.* 19 Sep.
Robert Young 6 Sept. 14
J. Wetherhead 18 Sep. 01
A. H. Dreghorn 6 May 15
Tho. B. Lauder 4 Aug. 09
Don. Munro 6 Mar. 19

Ensigns.
John Gordon 3 Mar. 04
Jas. Maloney 28 Feb. 11
G. M'Culloch 14 Nov.
Rob. Forsyth 25 July 12
Daniel Frazer 8 Apr. 13
Rob. Stewart 25 May 15
J. Gardner 28 Sept.
R. Mackenzie 20 May 19
Wm. Parker 10 Dec. 19
Wm. Fair 14 Dec. 20
Pay.
Adj. W. Ross, *lt.* 14 Sept. 20
Q. M. J. Morrison 6 Feb. 05
Su. W Young, *M. D.* 31 Oct. 11
A. S. S. W. Chermeside, *M. D.* 2 Apr. 18
D. Haggartye 27 June 16
Ag. Brookbank & Co.

8th.

Colonel.
Alex. Mark Kerr Hamilton, *m. g.* 9 Dec. 19

Lt. Colonel.
T. Chamberlin 28 Nov. 19

Major.
C. Reynolds 9 Dec. 19

Captains.
G. O'Flaherty 3 Dec. 07
Sir T. M'Neill 8 Sept. 08
George Allen 19 Oct. 19
J. Cameron, *m.* 7 Sept. 04
A. Patison, *m.* 18 Dec. 06
A. Cairncross 7 June 10
W. Appletoe 20 Sept.
W. Wilkinson 2 Sept. 13
C. Williamson, *m.* 1 D. 04
D. M'Laren, *m.* 18 Dec. 06

Lieutenants.
William Rees 2 Apr. 07
Tho. Dillon 28 Feb. 09
Wm. Harris 23 Jan. 13
Tho. Blood 8 Sept. 14
J. Crawford, *ad.* 6 May 07
J. Sinclair 10 Dec.
J. Herbert 5 Mar. 08
J. R. Darcy 20 Oct. 09
B. J. Smith 13 Sept. 10
Charles Collins 8 Oct. 13
James Mitchell 13 Nov.

J. Entwiger 20 Oct. 14
F. Macfarlane 6 Jan. 06
Jas. Macleod 11 June 08
J. Donaldson 21 Aug. 06
D. Mackenzie 9 Apr. 10
T. Griffiths 28 Feb. 19
Sir John Orr 29 Apr. 19
W. Spalding 13 Nov. 10
R. W. Hopkins 8 Sept. 19
T. Harrison 14 Sept. 20

Ensigns.
William Gibbs 1 Aug. 11
William Taylor 9 Apr. 12
James Burke 20 May 13
R. Campbell 9 Sept.
Geo. Armstrong 7 Sept. 19
D. Skinner 1 Jan.
Wm. Jackson 3 Feb. 20
Geo. Edgelow 14 July 14
Fra. Newton 27 May 15
Pay. John Rae 19 June 13
Adj. S. Crawford, *lt.* 3 Feb. 10
Q. M. WH Yellon 1 June 20
en. 16 Mar. 15
Surv. Geo. Loane 26 May 14
A. S. Jas. Cross 11 Mar. 15
Rich. Verling 25 June 14
Ag. Brookbank & Co.

9th.

Colonel.
Sir Geo. Leith, *Bt. m. g.* 1 Nov. 19

Lt. Colonel.
Jos. Twigg 25 Nov. 19

Major.
R. Armstrong, *lc.* 9 Dec. 19

Captains.
Tho. Snow 14 Apr. 03
J. C. M'Kay 3 Jan. 05
David Lee 14 Mar. 11
Roger Finch 23 Nov. 06
Sir T. Syringe wys 6 Apr. 09
Abr. Logan 25 do.
Tho. Moses 20 Aug. 12
C. Kingsley 13 June 11
Wm. Milne, *m.* 22 May 04
Tho. Mackrell 1 Oct. 19

Lieutenants.
S. C. Bowen 23 July 96
J. P. R. Goodwin 3 Nov. 09
John Marsh 9 Nov. 07
H. Richardson 30 Mar. 09
Wm. M'Intosh 26 Oct.
James Yates 23 Jan. 13
Arthur Veitch do.
Auth. Moran 22 Oct.
Henry Burke 30 Mar. 08
F. Abercromby 14 July 06
Jas. Hood 5 Aug. 09
Robert Trotter 10 Apr. 12
D. F. M'Carthy 19 Nov.
Hen. Quill 17 Dec.
Henry Kelly 8 Apr. 13
Robert Blake 23 Sept. 15
J. Donnelly 18 July 15
B. Thompson 29 Aug.
Mark Clancey 24 May 19
J. W. Morrison 17 Aug. 09

Ensigns.
H. Miltwood 31 Aug. 15
John Hogan, *ad.* 5 Feb. 20
Wm. Rennick 24 May 19

W. m Stacey 16 June 14
Geo. Norton 24 Feb. 20
Wm. Buchanan do.
James Lowrie do.
Geo. Layfield 4 June
Geo. Phillis 3 Dec. 13
Peter Fellion 11 Jan. 21
Pay. Jas. Duff 7 Oct. 07
Q. M. H. Gattie 25 Feb. 18
Adj. J. Hogan, *ex.* 30 N. 20
Surv. F. Flanagan 6 Dec. 06
A. S. Edw. M'Veys 1 June
John Jobson, *M. B.* 1 Sept. 14
Ag. Brookbank & Co.

10th.

Colonel.
Sir Cha. Wm. Doyle, *t. m. g.* 1 Nov. 19

Lt. Colonel.
Hen. Hooper 25 Nov. 19

Major.
John Fox, *lc.* 9 Dec. 19

Captains.
Wm. Gibson 18 Sept. 04
B. Purefoy 20 July 06
G. F. Juxon, *m.* 8 Sept. 04
H. F. Courtenay 18 July 05
Joseph Roche 16 May 11
Cha. Douglas 27 Sept. 13
M. Brodie 8 Sept. 14
J. Thomson 27 Oct.
Jos. Turner 26 Mar. 18
T. E. A. Griffiths 7 Nov. 11

Lieutenants.
J. Barrett 19 May 08
Hill Phillips 21 July 09
N. J. Moore 15 Nov. 11
R. M'Alpin 9 Apr. 19
Rob. Stowards 2 July 13
Wm. Lorimer 20 Aug. 06
Samuel Burges 9 Feb. 09
Wm. Kingsmill 30 May 11
J. L. Hargrove 28 Mar. 12
Sir John Coote 27 May
Wm. Wainwright 10 D.
Wm. M. Richardson 5 Oct. 15
Sam. Conway 24 Feb. 20
J. R. S Longworth 10 Mar. 09
J. Henderson, *ad.* 7 Apr. 14
H. G. Carpenter 1 Feb. 07
Geo. R. Russell 31 July 08
W. H. Armstrong 29 S.
Edw. Jones 2 Dec. 19
Cha. Lenn. 15 Aug. 11
Jas. Thomson 15 Apr. 16

Ensigns.
Dun. Maclean 7 Aug. 06
T. D. Gordon 24 Jan. 15
James Bourke 22 Apr.
Henry Sloane 5 Feb. 20
Geo. M'Phail 10 July 09
Cha. Dresling 24 Feb. 20
Thomas Byrne do.
Art. Greenham 20 Apr.
Rob. Middleton 11 May
Jas. Crombie 31 Aug.
Pay. A. G. Geddes 31 M. 14
Adj. J. Henderson, *lt.* 28 Sept. 20
Q. M. R. Walsh 26 Jan. 16
Su. N. Drumgold 5 Oct. 20
A. S. S. J. Maxwell 25 Feb. 18
Ja. Walsh 30 Sept.
Ag. Arnold & Borough.

Digitized by Google

GARRISONS AND MILITARY ESTABLISHMENTS.

GARRISONS IN GREAT BRITAIN.

BERWICK.

Gov. . . . *Gen. Sir* B. Tarleton, *Bt. G.C.B.*
Lieut. Gov. Gen. G. J. *Earl* Ludlow, *G.C.B.*
Town Maj. Capt. V. Forster
Town Adj. Ens. W. Mansell
Surg. . . James Wood
Ag. Greenwood & Co.

BLACKNESS CASTLE.

Gov. . . . *Gen. Sir* Hew Dalrymple, *Bt.*
Ag. Greenwood & Co.

CALSHOT CASTLE.

Gov. Gen. R. *E. of* Cavan, *K.C.*
Ag. Greenwood & Co.

CARLISLE.

Gov. . . . *M. Gen.* Rob. Burne
Lieut. Gov. L. Col. J. Farquharson
Town Maj. Lieut. D. Macdonald
Ag. Mr. Vernon.

CHESTER.

Gov. . . . *Gen.* Edw. Morrison
Lieut. Gov. Lt. Col. E. Coghlan
Ag. Greenwood & Co.

CINQUE PORTS,

Ld. Warden Ri. Hon. Rob. Banks, *Earl of* Liverpool, *K.G.*
Lt. Gov. of Dover *Castle*
Dep. Lt. of Do. Tho. Bate. Lane
Capt. of Sandgate
——— *Deal*
——— *Sandown*
——— *Walmer* G. Leith
Ag. Lane, Minet & Co.

DARTMOUTH.

Gov. . . . Ar. Howe Holdsworth
Fort Maj. Lt. Marshal Wright
Ag. Dent, Wormald & Co.

DUMBARTON CASTLE.

Gov. . . . *Gen.* Fra. Dundas
Lieut. Gov. M. Gen. Hay Ferrier
Ag. Greenwood & Co.

EDINBURGH CASTLE.

Gov. . . . *Gen. Sir* R. Abercrombie, *G. C. B.*
Lieut. Gov. Lt. Gen. Hon. Sir A. Hope, *G.C.B. M.P.*
Fort Maj. Maj. Mar. E. Alves
Ag. Greenwood and Co.

GRAVESEND, AND TILBURY FORT.

Gov. . . . *Lt. Gen. Sir* G. Low. Cole, *G.C.B. M.P.*
Lieut. Gov. Lt. Hon. J. de Courcy
Fort Maj. Capt. Tho. Kelly
Ag. Greenwood & Co.

GUERNSEY.

Gov. . . . *Gen.* G. *E. of* Pembroke, *K. G.*
Lieut. Gov. M. Gen. Hen. Bayly
Fort Maj. & Adj. Lt. Ja. Cochrane
Ag. Greenwood & Co.

Extra Garrison Appointment.——ALDERNEY.—*Town Major Lieut.* Edw. Martin

HULL.

Gov. . . . *Lt. Gen. R. Ld.* Hill, *G. C. B.*
Lieut. Gov. Lt. Col. C. W. Thornton
Town Maj. Lieut. Henry White
Surg. . . John Kirkman
Ag. Messrs. Codd, Fludyer Street.

HURST CASTLE.

Gov. Lt. Col. Hon. J. Creighton
Ag. Richards & Jones, Cannon Row, Westminster.

INVERNESS.

Fort George.

Gov. . . . *Gen.* Alex. Ross
Dep. Gov. Col. Alex. Mair
Fort Maj. & Adj. Capt. A. Fraser
Chaplain Robert Milne
Ag. Greenwood & Co.

Fort Augustus.

Dep. Gov. Lt. Gen. A. Campbell
Fort Adj. Capt. H. Chisholm
Ag. Hopkinsons.

JERSEY.

Gov. . . *Lt. Gen.* W. C. *Ld.* Beresford, *G. C. B.*
Lieut. Gov. M. Gen. H. M. Gordon
Ft. Maj. & Adj. Cap. T. St. G. Lister
Ag. Greenwood & Co.

LANDGUARD FORT.

Gov. . . . *Gen.* Cavendish Lister
Lieut. Gov. Lt. Col. C. A. West
Ag. Greenwood & Co.

ST. MAWS.

Capt. or Keeper, Gen. Sir G. Nugent, *Bt. G.C.B.*
Dep. Gov. Lt. Col. C. D. Graham
Ag. Greenwood & Co.

PENDENNIS CASTLE.

Gov. . . . *Gen.* Felix Ruckley
Lieut. Gov. Lt. Col. W. Fenwick
Ag. Mr. Fraser, Duke Street, Westminster.

PLYMOUTH.

Gov. . . . *Field Mar.* A. *D. of* Wellington, *K.G. & G.C.B.*
Lt. Gov. M. Gen. Sir D. Pack, *K.C.B.*
Fort Maj. Lieut. Jas. Watson
Ag. Greenwood and Co.

PORTLAND CASTLE.

Gov. . . . John Penn

PORTSMOUTH.

Gov. . . . *Gen.* Wm. *Earl* Harcourt, *G.C.B.*
Lieut. Gov. M. Gen. Sir Geo. Cooke, *K.C.B.*
Town Maj. Capt. R. Simson
Town Adj. Lt. Robert Wilson
Physician Sir J. M'Grigor, *M.D.*
Surgeon . Isaac Chaldecott
Ag. Collyer.

SCARBOROUGH CASTLE.

Gov. . . . *Gen.* H. *E. of* Mulgrave *G.C.B.*
Ag. Greenwood & Co.

SCILLY ISLAND.

Gov. . . . G. W. *F. D. of* Leeds
Lieut. Gov. M. Gen. J. N. Smyth
Ag. Greenwood & Co.

SHEERNESS.

Gov. S. *Ld.* Combermere, *G.C.B.*
Lieut. Gov. Lt. Col. Rob. Walker
Fort Maj. Lieut. M. W. Rudd
Surgeon . . Joseph Bassan
Ag. Collyer.

SOUTH SEA CASTLE.

Dep. Gov. Lt. Col. A. Loraine
Ag. Greenwood & Co.

STIRLING CASTLE.

Gov. . . . *Gen.* J. *Ld.* Hutchinson, *G. C. B.*
Dep. Gov. Lt. Gen. S. Graham
Major . . Patrick Tytler
Ag. Greenwood & Co.

TYNMOUTH & CLIFF FORT.

Gov. . . . *Gen.* D. D. Wemyss
Lieut. Gov. Lt. Gen. Sir C. Crauford, *G. C. B.*
Ag. Collyer.

TOWER OF LONDON.

Constable . *Gen.* Fr. *M. of* Hastings, *K. G.*
Lieut. . . . *Gen.* Wm. Loftus
Dep. Do. Col. John Yorke
Major . . *Capt.* J. H. Elrington
Physician Burgovne Tomkyns
Surgeon . John Rose
Ag. Greenwood & Co.

UPNOR CASTLE.

Gov. . . . *Lt. Col.* A. Lawrence
Ag. Greenwood & Co.

WIGHT Island.

Gov. J. E. *Earl of* Malmesbury
Lieut. Gov. Lt. Gen. M. Archdall
M. P.
Capt. of Sandown Fort, Capt. Sir Wm. Wynn, *Kt.*
——— *Yarm. Castle M. Gen.* C. Griffiths
——— *Carisb. Cast. M. Gen.* W. Paterson
——— *Gowes Cast. Lt. Gen. Hon.* Sir E. Paget, *G.C.B.*
Ag. Sir B. C. Glynn & Co.

Fort William.

Gov. . . . *Gen.* Stevens
Lieut. Gov. M. Gen. Sir James Kempt, *G. C. B.*

WINDSOR.

Gov. & Capt. Gen. Earl of Harrington
Ag. Greenwood & Co.

YARMOUTH (NORTH.)

Gov. . . . *M. Gen.* W. M. Richardson
Ag. Mr. Mills, Pay Office.

Digitized by Google

MILITARY ESTABLISHMENTS IN GREAT BRITAIN.

CHELSEA HOSPITAL.

Gov. . . *Gen. Sir* Sam. Hulse
Lt. Gov. *Lt.Gen. Sir* Harry Calvert, *Bt. G.C.B.*
Major . *Lt. Col.* H. Le Blanc
Adjut. . *Capt.* Wm. Roycraft
Chapls. { William Haggitt / Richard Yates, *D. D.*
Phys. . . *Dr.* Somerville
Surg. . . Tho. Keate

ROY. MILITARY COLLEGE *at Sandhurst.*

Gov. . . *M. Gen. Sir* G. Murray, *G. C. B.*
Lt. Gov. *Col.* Ja. Butler
Major . *Lt. Col.* J. M'Dermott
Capts. of Comps. of Gent. Cadets Chas. Wright / John Otto / Tho. Abraham / Maj. Chas. Diggle
Adjut. . *Lieut.* George Proctor
Chap. Lib. &c. *Rev.* W. Wheeler
Secretary *Capt.* John Garvock
Treas. . Geo. Sam. Collyer
Paym. . *Capt.* Chas. Stone
Surg. . . Ninian Bruce
As. Surg. John Pickering, *M.D.*
Q. Mast. Alex. Calder

ROYAL MILITARY ASYLUM *at Chelsea.*

Capts. . *Lt. Col.* J. Williamson / Capt. John Lugard
Sec. & Adj. Capt. John Lugard
Q. Mr. & Store. Jos. Hitt
Surg. . . Peter Macgregor
As. Surg. Sam. G. Lawrence

MILITARY ASYLUM *at Southampton.*

Comm. . . *Lt. Col.* Geo. Evatt
Ensign . John Fullom
As. Surg. W. G. Watson, *M.D.*

GARRISONS IN IRELAND.

BELFAST.

Town Maj. *Lieut.* Peter Stuart

CARRICKFERGUS.

Gov. . *Gen. Sir* B. Leighton, *Bt.*

CHARLEMONT.

Gov. . . *Gen. Sir* John Doyle, *Bt. G. C. B. & K. C.*

CORK.

Gov. . . . Lt. Gen. *Sir* Brent Spencer, *G. C. B.*
Lieut. Gov. *M. Gen.* J. Stirling
Town Maj. Jas. Comerford

DUBLIN.

Town Maj. Hen. Cha. Sirr
Assist. . . Wm. Belling. Swan

DUNCANNON FORT.

Gov. . . . *Lt. Gen. Sir* J. Hamilton, *Bt.*
Fort Maj. *Lieut.* Tho. Austin

GALWAY.

Gov. . . . *Lt. Col.* Peter Daly
Town Maj. *Brs.* Jas. Hamilton

KINSALE.

Gov. . . *Gen. Sir* D. Baird, *Bt. G.C.B. & K.C.*
Lieut. Gov. *Lt. Col.* Arth. Browne
Fort Maj. J. Jem. Denis

LIMERICK.

Gov. . . . *M. Gen.* W. Fawcett
Town Maj. *Lieut.* Tho. Walsh

LONDONDERRY & CULMORE.

Gov. . . Lt. Gen. G. V. Hart, *M.P.*

LONDONDERRY.

Town Maj. J. Nicholson

NEW GENEVA.

Fort Maj. Anth. Wharton

ROSS CASTLE.

Gov. . . *Gen. Sir* H. Johnson, *Bt. G.C.B.*

GARRISONS ABROAD.

NORTH AMERICA.

QUEBEC.

Gov. . . *M. Gen.* W. G. Strutt
Lieut. Gov. *Lt. Col.* D. Paterson
Town Maj. *Brs.* R. R. Lewin

MONTREAL.

Town Maj. —— Hughes

NEW BRUNSWICK.

Town Maj. *Lt.* J. Gallagher

CAPE BRETON.

Town Adj. *Capt.* J. W. Weeks

ST. JOHN'S, or P. EDWARD'S ISLAND.

Town Maj. . . *Lieut.* A. Lane

ST. JOHN'S, NEWFOUNDLAND.

Lieut. Gov. *Gen.* Wm. Knollis
Fort Maj. *Brs.* Rich. Green

PLACENTIA.

Lieut. Gov. *Lt. Col.* G. J. Reeves

GIBRALTAR.

Gov. . J. E. of Chatham, *K.G.*
Lieut. Gov. *Gen. Sir* Geo. Don, *G.C.B.*
Dep. Judge Adv. F. S. Larpent
Town Adj. *Lieut.* A. Campbell
Town Maj. *Maj.* Ja. Jon. Fraser

Digitized by Google

ROYAL ARTILLERY.

"Waterloo."——Rocket Troop, "Leipsic."

Colonel ⚔Field Marshal The *D. of* Wellington, *K. G. & G. C. B.* Master General.
Colonel en Second . . . Lieut. General *Sir* Hildebrand Oakes, *Bt. G.C.B.* Lieutenant General.
Deputy Adjutant General Lieut. General John Macleod.

Colonels Comm.

1 Sir A. Farrington, *Bt. g.* 25Apr.96
6 P. Martin, *g.* 2Oct.99
9 Sir T. Blomefield, *Bt. l. g.* 1Jan.06
a.d.R. Douglas, *l. g.* 4S.09
3 J. Ramsey, *l. g.* 17Mar.12
h.b. J. Macleod, *l. g.* 1My14
7 S. Smith, *l. g.* 3July15
4 Wm. Cuppage, *l. g.* 4Nov.
8 T. Seward, *l. g.* 26F.16
5 Fras. Laye, *l. g.* 7Mar.19
9 B. Willington, *l. g.* 15Mar.20

Colonels.

h.b. Sir E. Howorth, *K.C.B. l. g.* 29Dec.05
1 E. Stehelin, *m. g.* 1Feb.09
3 J. F. S. Smith, *mg* 1May14
6 H. Shrapnell, *mg.* 20D.
4 Geo. Wulff, *m. g.* do.
7 G. W. Dixon, *m. g.* do.
3 Wil. Wilson, *mg.* do.
9 H. Young, *mg.* do.
5 George Ramsay do.
9 J. Lemoinet do.
8 S. C. Parry do.
1 Roberts Evans do.
9 Wm. Miller do.
7 Geo. Salmon 23Oct.17
9 Rob. Wright 30do.
8 Jos. Maclean 24Feb.20
3 John Harris 21Apr.
h.b. ⚔Sir Geo. A. Wood, *t. Kt.* 11May
3 R. Dickinson 29July
6 G. B. Fisher 6Nov.

Lt. Colonels.

7 E. Pritchard, *c.* 30Apr.09
9 T. Franckling, *c.* 1May
3 J. Viney, † *c.* 20June
3 Chas. Waller, *c.* 17Nov.
7 Rob. Beevor, *c.* 22Jan.10
9 Fred Griffiths, *c.* 27Sep.
1 Wm. Dixon 17Mar12
6 Francis Rey 23Jan.13
⚔Chas. Gold † 17Dec.
h.b. Sir J. Carncross, *KCB* 14Feb.14
4 Alex. Watson 1May
7 E. V. Worsley 20Dec.
h.b. T. Downman† do.
6 Rich. Buckner† do.
3 Hen. Eveleigh do.
8 C. C. Bingham do.
⚔Step. G. Adye† do.
4 Hen. Phillott do.
r.s. Peter Fyers † do.
6 R. Thornhill do.
h.b. ⚔Sir A. S. Frazer, *K.C.B.* do.
8 *Hon.* W.H. Gardner do.
6 William Scott do.
2 ⚔Lt. Hawker† 16May
1 Fred. Walker 3July15
5 H. Owen 23Dec.
9 G. Desbrisay 19Jan.18
5 Tuttlff Bozer Feb.20
2 ⚔J. S. Williamson, † 21Apr.
h.b. ⚔A. Macdonald, † 11May
1 Wm. M. Leake 29July
4 ⚔P. Drummond, †6N.

Majors.

2 J. W. Tobin 20Dec.14
4 Hugh Fraser 16May15
9 John Vivian, *s.* 3July
h.b. Rob. Pym 25Oct.
6 W. R. Cary 23Dec.
5 Wm. Payne 4July16
7 Geo. Forster 30Sept.
8 J. T. Caddy 24Mar.17
3 H. M. Farrington 29July20
1 G. Skyring 6Nov.

Captains.

3 C. H. Fitzmayer, *m.* 27Apr.01
2 ⚔J. Brome, *m.* 18Au.
1 R.S. Brough, *l.c.* 1Jan.98
9 A. Bredin, *l. c.* 6July
7 Jas. Power, *l.c.* 22F.99
5 Fra. Power, *m.* 13Mr.00
4 C. Younghusband, *m.* 18Apr.01
6 G. Crawford, *m.* do.
h.b. ⚔Sir A. Dickson, *K.C.B. l. c.* 14Oct.
h.b. ⚔H.R. Bull, † *l.c.* do.
4 Fra. Smith, *m.* 25D.
3 Chas. Egan, *m.* 1Jan.02
8 H. Hickman, *m.* 11F.
h.b. R. Macdonald, *m.*† 6Apr.
9 Tho. I. Forbes, *m.* 9S.
h.b. ⚔Ja. W. Smith, † *l. c.* 25Nov.
9 P. Campbell, *l. c.* 20Mar.03
h.b. ⚔*Sir* J. May, *K.C.B. l. c.* 18Apr.
3 ⚔T. Rogers, † *m.* 21do.
6 T. Gamble, *m.* 1May
8 Alex. Munro, *m.* 24do.
7 J. P. Cockburn, *m.* 17do.
h.b. ⚔*Sir* Hew D. Ross, *K.C. B. l. c.* 1Sept.
6 P. Durnford, *m.* 12do.
8 Jos. D'Arcy, *l. c.* do.
6 H. F. Holcombe, † *l. c.* do.
6 J. S. Sinclair, *m.* do.
1 W. Lloyd, *m.* do.
5 Bla. Walsh, *m.* do.
9 R. H. Birch, *m.* do.
1 J. Armstrong, *m.* do.
a.d. E. Wilmot, *m.* do.
3 ⚔G.W. Unett, *m.* do.
9 P. I. Hughes, *m.* do.
8 J. Maclachlan, *m.* do.
4 Ja. Addams, *m.* 13do.
5 W. Roberts, *m.* 24O.
9 J. F. Fead, *m.* 1Nov.
2 T. Paterson, *m.* 6Dec.
4 W. Morrison, *m.* do.
1 W. Cleeve, *m.* do.
3 W. Holcroft, *m.* do.
a.d. N.W. Oliver, *m.* 5Mar.04
9 C.H. Godby, *m.* 29Jul
7 Ja. P. St. Clair, *m.* do.
5 R. J. J. Lacy, *m.* do.
8 J. A. Clement, *m.* do.
8 R. Douglas, † *m.* do.
3 E. P. Wilgress, *m.* do.
4 S. Maxwell, † *m.* 27do.
2 D. Campbell, *m.* 29do.
r.s. W. G. Eliot, *m.* do.
8 F. Campbell, *m.* do.
4 Geo. Turner, *m.* do.
7 R. F. Cleaveland, *m.* 9Oct.
6 W. T. Skinner, *m.* 10do.
a.d. ⚔*Sir* R. Gardiner, *K. C. B. l. c. s.* 12do.
4 P. Wallace, *m.* 15Nov.
5 R. Jones, *m.* 5Dec.
9 J. E. Jones, *m.* 20do.
1 T. A. Brandreth, *m.* do.
6 Da. Story, *m.* 1Mar.05
3 ⚔T. Hutchesson, *m.* 10Apr.
8 ⚔E. C. Whinyates, *m.* 8July
9 J. Michell, *m.* 20Sept.
6 L. Carmichael, *m.* 1Dec.
7 H. Trelawney, *m.* 28do.
1 J. Chester, *m.* 29do.
5 *Hon* H Gardner, *m.* 13F.06
9 C Wilkinson, *m.* 24Apr.
4 ⚔H.C. F. Sandham, *m.* 1June
3 Arthur Hunt, *m.* do.
7 Cha. Gilmour, *m.* do.
8 F. A. S. Knox, *m.* do.
3 John Briscoe, *m.* do.
1 John Taylor, *m.* do.
9 Henry Pierce, *m.* do.
9 W. D. Nicolls, *m.* do.
7 C. G. Alms, *m.* do.
7 Stephen Kirby, *m.* do.
8 J. P. Adye, *m.* do.
1 Henry Light, *m.* do.
2d Captains.
g.c. J. West, *l.c.* 29Jan.96
5 ⚔H. Baynes, *m.* 1F.08
9 ⚔Th. G. Brownell do.
8 Duncan Grant do.
9 Charles Mosse do.
1 William Butts, *s.* do.
9 Henry Scott do.
3 W. Greene, *m.* do.
8 A. M. Maxwell do.
1 John Marlow do.
6 Rob. S. Douglas do.
6 J. Cade Petley do.
h.b. William Miller, *s.* do.
h.b. ⚔H.T. Dyneley, *m.* 22May
a.d. ⚔J.B. Parker, † *l. c.* 5June
3 D. I. Skelton 29do.
8 H. C. Russell 15July
7 C. P. Deacon 16Dec.
7 Jos. Darby 28Mar.09
h.b. ⚔E. Y. Walcott 23do.
9 Alex. Dury, *adj.* do.
7 ⚔S. Rudyerd 24Mar.09
3 Wm. Bentham 30Apr.
h.b. W. Cator, *m.* 1May
4 John S. Byers 20June
r.s. ⚔C.C. Dansey 1O.
6 Daniel Bissett 22Jan.10
8 Alf. Thompson 23do.
5 A. F. Crawford 3Aug.
8 H.W. Gordon, *adj.* do.
5 WM GColebrooke, *m.* 27S
a.d. J. Conroy, *adj* 13Mr11
6 Richard King 8May
5 Wm. D. Jones do.
6 WB Dundas, *m* 11July
1 Fred. Arabin do.
h.b. Edw. T. Michell, *m.* 11Aug.
2 R. B. Hunt, *adj.* do.
7 C. Cruttenden, *s.* do.
7 Peter Faddy 5Sept.
3 Christ. Clarke 18Nov.
9 ⚔C. G. Napier, *m.* 16Mar.12
4 W. Wylde, *adj.* do.
2 Cha. E. Gordon 17do.
a.d. W. E. Maling 9Apr.
a.d. ⚔H.W. Webber, *m.* 17do.
2 D. M. Bourchier, *m.* 30May
7 Ph. Wa. Walker 1June
4 A. Maclachlan 17do.
2 ⚔Th. Scott 20do.
8 J.C. Blachley 21do.
1 M.C. Waytoun 22July
6 ⚔A. Macdonald, *l. c.* 1Oct.
5 John Longley 24do.
9 H. R. Moor 1Dec.
4 H. G. Jackson 31do.
3 E. Barlow, *adj.* 23Jan.13
4 E. Sabine 24do.
1 Henry Curtis 25do.
5 Wm. Dunn 22July
9 F. Robertson 23do.
6 Z. C. Bayly 28Aug.
5 Henry Festing 7Oct.
1 J. W. Johnston 20do.
4 Edw. Cruttenden 25do
3 Tho. Dewell 17Dec.
a.d. Cha. Close, *adj.* do.
9 J. W. Spellen do.
9 W. C. Lempriere do.
1 Allen Cameron 10Feb.14
3 ⚔J. Sinclair 14do.
2 Tho. Atchison 17do.
1 J. A. Macleod, *adj.* do.
6 James Gray 1May
7 James Fogo 4Oct.
9 John Crawley 27Nov.
g.c. O'H. Baynes 23do.
6 *Hn.* W Arbuthnot 20D.
4 Jas. Evans do.
9 Tho. Carter do.
2 H. Blachley do.
6 Ja. A. Chalmer do.
3 ⚔J. E. G. Parkerdo.
5 Falkner Hope do.
1 ⚔W. Pakenham do.
8 Cha. Wilson do.
4 ⚔T. Macbean do.
7 ⚔W. H. Stopford 1Apr.15

Digitized by Google

4Wm. Oldham 1Apr.15
9Lloyd Dowse 16May
9G. J. Belson 21do.
6P. D. Stewart, *adj.* do.
do.
8R. F. Romer 29do.
h.b. W. Saunders, *adj.* 2Nov.20

1st Lieutenants.

9E. B. Gapper 1June06
g.c. Geo. Durnford do.
9Wm. R. Grant do.
9GGeo. Pringle do.
h.b. DDJ Edwardes do.
6Edward Coxwell do.
4Charles Dalton do.
1J. R. Colebrooke 3do.
1A. C. Willock 24July
9Hen. F. Cubitt 13Sept.
7R. B. Rawnsley 29Oct.
a.d. Wm. A. Rayners do.
3Chas. S. Terriano do.
9GH. Mainwaring 24do.
1Thp. Bowlby 3Dec.
1George Couse 16do.
h.b. RHardinge 19do.
1Jos. Hanwell 14Jan.07
8T. F. Simmons 1Feb.
g.c. RR. Harding 6Ap.
5R. Woolcombe 18June
a.d. RWSwabey 15Au.
9Rob. Andrews 15Oct.
h.b. RHJ. Gunter 16do.
a.d. T. Fuller 1Feb.08
6Edm. Sheppard do.
6P. W. Lawlor do.
g.c. Geo. W. Baker do.
2Edw. A. Cotton do.
6L. S. B. Robertson do.
g.c. Walter Elocke do.
h.b. RWm. Smith do.
6Charles Ford do.
h.b. RHJ. Sandilands do.
7Thomas N. King do.
9Browne Willis do.
3H. H. Vaughan do.
h.b. RFort. Wells do.
1R. F. Phillips do.
8Thp. G. Higgins do.
h.b. RGeo. Foot do.
h.b. RHJ. Hincks do.
a.d. RAmb Wright do.
7Gabriel Mathias do.
7Jos. T. Ellison do.
h.b. RTp Straugways do.
1Samuel Wyatt do.
5Wm. H. Hill do.
3John H. Freer do.
9Arth. W. Hope do.
a.d. RDM. Baynes do.
5David Pattullo do.
9John C. Burton do.
7John L. Smith do.
h.b. RRJames Day do.
1John Eyre do.
5Chas. Otway 5Mar.
a.d. Rob. A. Speer 8do.
4Wm. Elgee 20May
1J. M. Stephens 5June
RRWm. Lemoine do.
4James V. Law 16July
h.b. RRW. C. Anderson 1Aug.
r.s. Geo. Browne 26do.
9Cha. Manners 24Sept.
9Reyn. Palmer 1Oct.
RRRev. Lawson 29do.
h.b. RRP. V. Onslow 16D. 1
7J. R. Hornsby 15Jan.09
7J. W. Smith, *adj.* 1Feb.

2AOW. Schalch 10Mar.09
8R. S. Armstrong 22do.
1T. R. Cookson 23do.
h.b. John S. Rich 30Apr.
4Mark Evans 1May
6John Davies 20June
a.d. John Pascoe 20July
9G. T. Rowland 10Sept.
a.d. RRS. Phelps 18do.
7George Birch 1Oct.
3GeorgeSpiller 17Nov.
9Geo. B. Willis do.
3Arthur Carter 29Jan.10
9J. N. Colquhoun 8Sep.
r.s. RRA. Ward 9do.
2A. R. Harrison 27Oct.
8W. Cavenagh 28do.
3Geo. Charleton 29do.
6Rich. Kendall 30do.
a.d. H. R. Wright 9D.
9GGeo. J. Hunter 13Mr.11
8Edm. J. Bridges 14do.
ad. RRJ. F. Breton 15do.
8John Grant 8May
4John Street do.
3Fra. Weston 6June
hb. H. M. Parratt 1July
7K. C. Wulff, *s.* 12do.
9RRRJ. Saunders 11Au.
6Wm. H. Bent, *adj.* do.
8RRW. Montagu do.
1Robert Clarke 19do.
4R. Hitchcock 5Sept.
4John Trotter 1Nov.
1Wm. Furneaux 18do.
h.b. RRJ. Townsend 1D.
1Hugh Morgan 7Feb.19
h.b. RRF. Warde 8Mar.
8Rob. Grimés 16do.
7Benson E. Hill 17do.
5RRW. Bingilby 9Ap.
6RRT. O. Cater 16do.
9Thomas Lovett 17do.
4H. Hotchkis do.
8Mich. Tweedie 17do.
4Fred. Bayly 21do.
8HenryStanway 31July
9J. C. Acherley 24Oct.
6J. M. Weatherall 23Ja.13
8Justly Hill 1Feb.
8Lynch Talbot 17Mar.
4Rob Wm. Story 18do.
1Fra. Dawson 25June
1Harry Bishopp 31July
8Chas. Douglas 22do.
2Henry Slade 23do.
6Alex. H. Earles 8Aug.
8Auth. Manley 1Sept.
9Henry Hough 2do.
5Fred. Monro 3do.
4Geo. G. Palmer 1Oct.
7Henry Hutchins 7do.
7Const. Yeoman 21do.
7George James 25do.
5G. K. Pemberton 17D.
5Chas. H. Nevett do.
5Jas. Howell do.
RRE. W. Wood do.
8Wm. H. Lawrence do.
h.b. RRJ. Bloomfield do.
5RRR Edw. Trevor do.
8Rich. R. Drew 10Feb.14
4RRG. S. Maule 14do.
4Edw. Boghurst 17do.
3Henry Palliser 18do.
9E. D. Hawkins 19do.
4H. N. Daniel 20do.
7Arch. Macbean 23July
9R. N. King 8Aug.
9Henry Stobart 29do.

8H. G. Kersteman 20S.14
5W. H. Weaver 3Oct.
6Alex. Dundas 21do.
4H. G. Ord 20Dec.
1B. L. Poynter 31do.
4RRWm. Sharpin do.
7G. W. A. Charlton do.
6H. Gillespie do.
9R. L. Garstin do.
3RRJohn A. Wilson do.
2R. B. Blakistone do.
7C. R. Dickens do.
9G. F. Dawson 3Feb.15
8W. C. Lindsay 1Apr.
4Rich. Tomkyns do.
1RRW. H. Pooley 10July
6Hen. Williams 20do.
6H. W. Pickard 21do.
8W. Greenwood 22do.
3Evan Morgan 23do.
2RRR. G. B. Wilson 20June
3RRA. O. Molesworth do.
h.b. RRB. Cuppage do.
6Robert Burn do.
5George Doyle 28do.
RRRR. B. Burnaby do.
8R. G. S. Smith do.
3James Lye 3July
2John Blake 4do.
6RRW. Watkis 1Aug.

2d Lieutenants.

9Wm. J. Stokes 10July15
7Wm. Miller do.
3Gilbert Elliot do.
4George Ramsden do.
8Wm. Homfray do.
4Thomas Jellis do.
7C. B. Symons do.
7S. Vignoles 11Dec.
2W. L. Kaye do.
4John S. Schaw do.
2R. A. Rogers do.
3T. C. Robe do.
4John Dyson do.
9A. Runnacles do.
3T. Trebeck do.
4G. M. Glasgow do.
1T. M. Mottley do.
7Philip Schalch do.
8Rich. Basset do.
9Wm. W. Dartley 16D.16
4William Mayne do.
1Edmund Wilford do.
7John Tylden do.
1Jas. A. Gilbert do.
5John S. Keats do.
9Rich. F. St. John do.
1W. H. Pickering do.
5Tho. W. Luard do.
6William Dixon do.
9Wm. Stewart do.
9John W. Seddon do.
1J. W. Collington do.
7Philip Heath do.
5Wm. Beresers do.
8Rich. Shepherd do.
6Geo. H. Hyde 7July 17
9Tho. P. Fiude do.
5John M. Savage do.
7Richard Hayne do.
3Jas. S. Cramer do.
1Edw. B. Brooke 15D.
9Wm. Y. Fenwick do.
7Francis Weller do.
8Charles P. Jones do.
6Wm. Pottinger do.
9Ebenezer Jones do.
6Charles Pearson do.
4Tho. Knatchbull do.

8J. H. St. John 15Dec.17
9R. J. Dacres do.
9R. C. Smyth 31July18
9S. A. Severne do.
8Jos. Gibbings Worth 6d
2C. W. Wingfield do.
9Alex. Tulloh do.
6John S. Fatrell do.
5S. W. May do.
5G. P. Heywood do.
6C. P. Brewer 30Nov.
8John Knowles do.
1Henry Poole do.
1Hen. O'Brien do.
9Zach. Mudge do.
8Arthur Gosset do.
6Henry Briscoe do.
6C. E. Beauchamp do.
6S. J. Longmore 23Dec.
8A. Alcock 31Mar.19
9Robert Luard 31Dec.
3H. G. Teesdale do.
8John Gore do.
4Noel Thos. Hill 31July20

Dep. Adj. Gen.

J. Macleod, *late 97th Regt. 2d Lieutenant,* 24Dec.19
9A. Dury, *Brevet Lieutenant* 11Jan.20
8H. W. Gordon, *Lieutenant* do.
1J. A. Macleod, *Lieutenant* do.
4W. Wylde, *2d Lieut.* 1Feb.20
5PDStewart, *2d Lieutenant* do.
9R. B. Hunt, *2d Lieutenant* 15Sept.19
5John Kane, *2d Lieutenant* do.
6W. H. Bent, *1st Lieut.* 24Jan.20
h.b. W. Saunders 22do.
8E. Barlow, *2 capt.* do.
7J. W. Smith, *1st Lieut.* 31Dec.
a.d. J. Conroy, *2d capt.* 1 Jan.17

a.d. Chas. Close, *2 capt. & Master.*
h.b. Ja. Reid, *Lieut.* 1May09
1John Wigton 1Aug.06
6Thomas Betts do.
8John M'Coy do.
9Charles Hill 4Mar.08
9James Ranie 1June08
9Samuel Trench do.
5W. Stewart 23Aug.
4Joseph Elliott 19Dec.
a.d. A. Clarke 16Jan.08
7Sam. Barnes 1Feb.09
John Crawford 1Nov.
g.c. Alex. Calder 16Oct.10

Lace suppliers to the Ordnance Department.

Blue.—Facings red.

Pay. Greenwood & Co.

Gentlemen Cadets.

Captain.

The Master Gen. of the Ordnance

2d Captains.

Jas. West, *l. c.* 25Jan.20
O'Hara Baynes 30Nov.14

1st Lieutenants.

G. Durnford 1June06
A. C. Willock 24July06
G. W. Baker do.
W. E. Locke do.
Pay. Greenwood & Co.

Riding House Establishment.

Captain.

✠C. A. Quist, *l. c.* 1Sep.14

1st Lieuts.

Thomas Gibbons 1Dec.14
M. Tanswell 1Jan.06
Pay. Hopkinsons.

Digitized by Google

CORPS OF ROYAL ENGINEERS.

Colonel, Field Marshal *The Duke of* Wellington, *K.G.& G.C.B.* Master General of the Ordnance.
Lieut. General Sir Hildebrand Oakes, *Bt.* Lt. Gen. of the Ordnance.
Colonel en Second'.

Colonels Comm.

G. Mann, *t.&c.* 13July 03
W. Twiss, *t.&c.* 24June09
W. Eyers, *t.&c.* 11Nov.16
W. Johnston, *m.&c.* 26do.

Colonels.

R. D'Arcy, *m.&c.* 21July13
S.T. Dickens, *m.&c.* 30Sep14
John Rowley 20Dec.
A. de Butts do.
Sir Alex. Bryce † do.
Rob. Pilkington † Dec.15
Henry Evatt 11Nov.16
Wm. H. Ford 26do.

Lt. Colonels.

Sir H. Elphinstone, *Bt.* †
Chas W. Durnford do.
G. Whitmore do.
F. R. Thackeray do.
H. A. Morshead do.
J. F. Birch do.
S. R. Chapman † do.
G. Nicolls 1Sept.
Jas Carmichael Smyth, † *c. r.* 20Oct.
G. Landmann 16May14
Cornelius Mann 30Sep.
Geo. Wright 20Dec.
John Hassard do.
C. W. Pasley do.
Henry Goldfinch † do.
Jas. R. Arnold do.
J. F. Burgoyne † do.
T. T. Jones † 11Nov.16
Geo. Cardew 19Oct.18

Captains.

Wm Bennett, *m.* 1 Mar. 05
John By, *m.* do.
G Henderson, *m.* 13July
Tho. Eyers, *m.* 2 1Sept.
H. Vigoureux, *m.* 1July06
H M. Kilvington, *m.&c.* do.
G. Buchanan, *m.* do.
C G. Ellicombe, *t.&c.* do.
E. Fanshawe, *m.* do.
G.F. Macleod, *t.&c.* do.
Wm. Douglas, *m.* do.
T Cunningham, *m.* 24do.
Edward Figg, *m.* 26Aug.
Thomas Colby 1July07
S. C F Smith *Kt. t.&c* 18N.
G. J. Harding do.
Sir Geo. Cha. Hoste, *Kt.* † *m.* do.
J. R. Wright do.
G. G. Lewis, *m.* do.
T. M. Dickens 31Jan.08
Henry Smart 24June09
Ja. Maclauchlan do.
John Hobbs do.
Wm. C. Holloway, *m.* do.
Rich. Boteler do.
H. W. Vavasour do.
Samuel Romilly do.
William R. Payne do.
Geo. Graydon 2Dec.
Alex. Fraser 28May10
Rob. Thomson 10July
J. M. F. Smith 1May11

2d Captains.

William H. Slade 4Jan.12
John Harper 26do.
W. B. Tylden, *m.* 15Apr
John N. Wells, *m* 20May
John Grant 21do.
Wm. F. Dawson 25S.
R. Z. Mudge 2 1July13
Frank Stanway do.
James Vetch do.
Archibald Walker do.
Sh. Williams do.
W. D. Smith do.
Frederick English do.
Tho. Blanshard, *m.* do.
Alex. Brown do.
Loyaltv Peake do.
Anth. Emmett do.
Alex Thomson, *m* do
Wm. C. Ward do.
Wm. P. Haigh 1Sept.
James Gordon do.
George Barney do.
Henry A. Colby 2do.
Don. M'Donald 20Oct.
Harry D. Jones 12Nov.
R. H. Bonnycastle 11F.14
Henry Carden 24do.
Anth. Marshall 28do.
G. F. Thompson 1Mar.
R. S. Piper 16May
George Gipps 30Sept.
Philip Barry 1Oct.

1st Lieutenants.

T. H. Elliot, *s.* 1May11
Edward Matson do.
Ja. C. Victor do.
C. Grierson do.
Rich. I. Baron do.
T. H. Fenwick do.
A. I. Hall do.
Patrick Yule do.
Fra. B. Head 13do.
Geo. Philpotts 7June11
F. Y. Gilbert 10do.
Cha. J. Selwyn 15July
Isaac M. Elton 1July12
Wm. M. Gosset do.
Philip D. Skene do.
Tho. F. Lancey do.
John Sperling do.
Richard S. Young do.
Daniel Bolton do.
F. W. Whinyates do.
Alex. Watt Robe do.
Tho. B. Hayter do.
R. C. Alderson do.
Ives Stocker do.
George West 1Mar.13
Charles Wright do.
Charles Rivers do.
Fra. R. Thomson 21July
H. Y. Wortham do.
James P. Catty do.
James W. Worsley do.
Geo. V. Tinling do.
A. Doug. White do.
James W. Eyre do.
Joshua Jebb do.
John Smyth do.
Henry H. Willson do.
Alex. Henderson do.
Tho. Battersbee do.
Rob. H. S. Cooper do.
Arthur Walpole do.
Rich. John Vicars do.
George Tait do.
H. R. Brandreth do.
Tho. Locke Lewis do.
Cha. O. Streatfeild do.
John Mudge do.
Henry L. Renny 15D.
Jos. E. Portlock do.
John Ker do.
Edward Covey do.
Henry Briscoe do.
Wm. Gregory do.
Cha. C. Alexander do.
Ja. H. Rutherfurd do.
Arthur Kay do.
Geo. C. Page do.
Henry Sandham do.
Colin Mackenzie do.
C. K. Sanders 1Aug.14
Tho. C. Luxmore do.
H. M. Buckeridge do.
Wm. Paris do.
E. B. Patten do.
F. H. Baddeley do.

2d Lieutenants.

H. N. Lagden 24Mar.15
Geo. F. W. Bordes 1Sep.
Fra. Randolph 1Sept.15
John P. Kennedy do.
John J. Hope do.
Joseph Townsend do.
William C. Forbes do.
Richard Stothera do.
Henry P. Bruyeres do.
Alex. Gordon do.
Cowper Rose do.
Wm. B. Marlow do.
T. Drummond 1Mar.16
R. K. Dawson do.
John J. Michel do.
Geo. E. Ranken do.
Henry Pooley do.
H. F. Murphy do.
Charles Hay do.
F. W. Pettingal do.
S. H. Wentworth do.
Henry Tucker do.
George Browne do.
B. S. Stehelin 1Aug.
William Lancey do.
Rich. Alexander do.
Cha. Oldershaw do.
G. S. W. Whitmore do.
Henry Servante do.
Henry O. Crawley do.
Henry T. Eatridge do.
John Twiss do.
Leic. Viney Smith do.

Scarlet.—Facings, blue velvet.—Lace gold.

Roy. Invalid Engineers.
Colonel.
Geo. Bridges, *m.&c.* 21July13

Lt. Colonel.
Wm. Gravatt 1May11
Philip Hughes 14May19

Captains.
T. H. Page, *Kt.* 1Oct.84
H. Haldane, *t.c.* 15Nov.86
W. Booth, *t. c.* 20Dec.

2d Captain.
Edward Eyers 21July13

Roy. Sappers & Miners.
Officered by the Corps of Royal Engineers.
Staff.
Major of Brigade.
Rice Jones, *capt.* 1May11
Ad. W. Reid, *m.* 13Feb.16
Q M. Ja Galloway 1Feb.14
Ag. Greenwood & Co.

Google

MEDICAL DEPARTMENT.

Director General.

Sir John Webb 1Aug.15

Surs. Gen. & Vice.

Gust. Irwin, *M.D.* 27Dec09
A. Sur. Gen. & Dep. Insp.
M Jameson, *M.D.* 27Dec09

Resident Surgeon.

Wm. Durlen 28Sept.14

Surgeons.

Mich Parker, *M.D.* 1Oct.06
S. Grinfort — Feb.05
Thomas Lloyd 7Dec.09
William Kerby 1Nov.11
Rich. Fitzpatrick do.
Ja. Scratchley do.
Morgan Thomas do.
N. F. Brade 1 do.
Henry Sproull 9Dec.12
RMF. Simpson 3Aug.15
T. Morgan Jones 20N.

Apothecary.

William Harris 1Oct.06

Assist. Surgeons.

Robert Cooke 12Oct.06
George Napper 18Feb.07
George Maurice do.
P. Venables, *M.D.* 11N.15
John Miller, *M.D.* do.
Wm. O. Locke 2do.
A Macdonald, *M.D.* 8Sep.
Isaiah Stewart, *M.D.* 1Dec.
W. F. Stabilini 1Junes
J. W. Hallahan 3Dec.
M.A. Ranclaud 20June
Ja. Verling, *M.D.* 23Jan.
Charles Inglis 4Apr.
J. W. Frazer 28Dec.
Alex. Ogilvie 9July14

2d Assist. Surgeons.

Æneas Cannon, *M. D.* 23July15
R. Venables, *M.D.* 11N.15
Rich Kirby, *M.D.* 31Aug15
Cha. T Whitfield 1Dec.
Tho. Seaton, *Do.* 15
T. H. Whitley, *Do.* do.
Jas. Pillans, *Do.* do.
Geo Pho. Beard 3Aug.
Morgan Nugent, *Do.* do.
Tho. Whitley, *Do.* do.

Vet. Surgeons.

John Percival, *Mapr.* 25
Wm. Stockley 1

Pay. Greenwood & Cox.

FIELD TRAIN DEPARTMENT.

Director General.

Str. A. Farrington, *Bt. K.*

Chief Commissary.

William Stace 8Nov.10

Assist. Commissaries.

Edward T. Curry 15Feb.12
Samuel J. Tibbs 1June14

Dine.—Red collar and cuffs.

N. B. The figures prefixed to the Names of the Officers in the Royal Artillery denote the Battalions—*h. b.* Horse Brigade—*a. d.* Artillery Drivers—*r. s.* Rocket Service—*g. c.* Gibraltar Companies—*m.* Malta—*c.* Ceylon—*f.* Fencibles—*l.* Lieutenants—*s.* Second Captains—*d.* Adjutants—*q.* Quarter Masters—*t.* Riding Masters—*p.* Paymasters—*a.* Assistants—*g.* Gentlemen Cadets.

Commanding Officers of Artillery and Engineers on Home and Foreign Stations.

HOME.

	Artillery.		*Engineers.*
Northern	Colonel Griffiths	*Weedon*	Lieut. Colonel Birch . . . *Newcastle*
Eastern			Lieut. Alderson. . . . . *Hull*
Kent		*Canterbury*	Major Gen. Dickens . . . *Weedon*
			—— D'Arcy† . . . . . *Chatham*
			Lt. Col. John T. Jones . . *Woolwich*
			Lieut. Matson . . . . . *Dover*
			Lieut. Colonel Goldfinch . *Plymouth*
			Major By. . . . . *Fareham*
			Captain R. Thomson . . . *Sheerness*
			Major Sir G. Hoste, *Kt.* . . *Gripsholm*
Scotland	Lieut. Colonel Downman †	—	—
South & West Wales	Wm. Dixon	—	Colonel Sir Alexander Bryce †
Western	Colonel Harris	—	Lt. Colonel *A.* Morshead
Jersey	Major Cleaveland	—	Colonel De Butts
Guernsey	Major Morrison	—	Major Vigoureux
North Britain	Lieut. Colonel Walker	—	Lt. Colonel *Sir H.* Elphinstone, *Bt.*
Ireland	Major Gen. Wulff	—	{ Lieut.-General Fyers . . *Dublin*
			{ Captain Boteler . . . . *Cork*

FOREIGN.

Gibraltar	Lieut. Colonel Worsley	—	Colonel Pilkington
Malta	Lt. Col. Rey	—	Lt. Colonel Whitmore
Ionian Islands	Major Clement	—	—
West Indies	Colonel Beevor	—	Captain W. D. Smith
Jamaica	Colonel Pelichard	—	—— Barney
Canada	Lieut. Colonel Phillett	—	Lieut. Col. Durnford
Nova Scotia	Major Forster	—	—
Newfoundland	Major Gilmour	—	Arnold
Bermuda	—	—	Major Lewis
Cape of Good Hope	Captain Hope	—	Captain Walker
Ceylon	Col. Watson	—	Major Holloway
Isle of France	Major Richard Jones	—	Lieut. Col. Wright
St. Helena	Col. Ja. Brown	—	Lieut. Col. Bassard
		—	Major Clement

Digitized by Google

COMMANDANTS and PERMANENT STAFF of the MILITIA of the United Kingdom, with their HEAD-QUARTERS.

ROYAL ANGLESEA.
Beaumaris.
Maj.Com. Col. Hughes, *M. P.*
Adjut. H. Crotty
Paym. T. Gray
Surg. J. Pritchard

BEDFORD,
Bedford,
Colonel Sir J. Osborn, *Bt.*
Adjut. Capt. W. Brown
Paym. H. Leech
Q. M. Lieut. Morris
Surg. C.W. Hyne

ROYAL BERKS.
Reading.
Colonel T.W. Ravenshaw
Adjut. Capt. Purvis
Paym. E. Slocock
Q. M. Lieut. Guy
Surg. C. Greenhead

BRECON.
Brecon.
Colonel H. *D. of* Beaufort, *K. G.*
Adjut. Cap. J. Rathbone
Surg. Arth. Lawrence

ROYAL BUCKS,
(or KING'S OWN.)
Buckingham.
Colonel R. *Marquis of* Buckingham, *K. G.*
Adjut. Capt. Brown
Paym. Wm. Heath
Q. M. Ens. Masters
Surg. T. Ledbrooke

CAMBRIDGE.
Ely.
Colonel F. Pemberton
Adjut. Cap. TH Sebborne
Paym. G. Woollard
Q. M. Lt. Wm. Gayfer
Surg. G. Eaton

ROYAL CARDIGAN.
Aberystwith.
Lt. Col. Com. Col. Chichester
Adjut. Capt. Jones
Paym. J. Enoch
Surg. R. Rathill

CARMARTHEN.
(Fuzileers.)
Carmarthen.
Lt. Col. Comm. Col. J. *Ld.* Cawdor
Adjut. Capt. Harding
Paym. J. Davies
Q. M. 2d *Lt.* Griffiths
Surg. H. Lawrence, *M.D.*

ROYAL CARNARVON.
Carnarvon.
Maj.Com. Col. Edwards
Adjut. Capt. Sewell
Paym. T. Churchill
Surg. E. Carreg

ROYAL CHESHIRE.
Chester.
Colonel Tho. Parker
Adjut. Capt. Errington
Paym. Abr. Ball
Q. M. Lieut. Hincks
Surg. J. Rowland

ROYAL CORNWALL.
Bodmin.
Colonel Hon. W. Eliot, *M. P.*
Adjut. Capt. Semple
Paym. R. Boger
Q. M. M. Semple
Surg. J. Waldon, *MD.*

ROYAL CORNWALL & DEVON MINERS.
Truro.
Lt. Col. Comm. F. *E. of* Yarmouth
Adjut. Capt. Jenkins
Paym. George Forster
Surg. L. H. Potts

ROY. CUMBERLAND.
Whitehaven.
Col W *E. of* Lonsdale *KG*
Adjut. Capt. Bennett
Paym. Capt. Harraden
Q. M. Lieut. Jackson
Surg. S. Brett

ROYAL DENBIGH.
(Rifle Corps.)
Wrexham.
Colonel Sir Wat. Wm. Wynn, *Bt. M.P.*
Adjut. Capt. Nicholls
Paym. G. J. Morris
Surg. J. Hughes

DERBY.
Derby.
Colonel Wm. Halton
Adjut. ☞ *Cap.* F Dixon
Paym. G. Goodwin
Q. M. Lt. R. Nadauld
Surg. W. Bennett

1st or EAST DEVON.
Exeter.
Col. H.F. *Ld.* Ebrington, *M. P.*
Adj. Cap. ☞ C. Holman
Paym. Lt. Edw. Ellicott
Q. M. Lieut. Bignell
Surg. W. Farrant

NORTH DEVON.
Barnstaple.
Colonel J. *E. of* Morley
Adjut. Capt. Bruton
Paym. Lt. G. Reunels
Q. M. Wm. Arter
Surg. J. V. Hewlett

SOUTH DEVON.
Plymouth.
Colonel John *Lord* Rolle
Adjut. Capt. Cole
Paym. J. Lampeer
Q. M. Lieut. Elliot
Surg. John Butter, *MD*

DORSET.
Dorchester,
Colonel R. Bingham
Adjut. J. Wyatt
Paym. J. R. C. Sabine
Q. M. Lieut. Banger
Surg. Wm. Small

DURHAM.
Barnard Castle.
Col. E. of Darlington
Adjut. Capt. Simpson
Paym. T. W. Hill
Q. M. Lieut. Horner
Surg. L. Fosbrooke

WEST ESSEX.
Chelmsford.
Colonel Sir W. Smyth, *Bt.*
Adjut. Capt. Russell
Paym. Sam. Trigge
Q. M. T. Broom
Surg. L. Foaker

EAST ESSEX.
Colchester.
Colonel F. H. Rigby
Adjut. Capt. Bell
Paym. Chas. Thorley
Q. M. Lt. J. Snell
Surg. Thomas Calley

ROYAL FLINT.
Mold.
Lt.Col.Comm. Col. P. L. Fletcher
Adjut. James Roberts
Paym. Sir G. R. Farmer, *Bt.*
Surg. Tho. Griffiths

ROY. GLAMORGAN.
(Light Infantry.)
Cardiff.
Colonel Henry Knight
Adjut. Capt. Ray
Paym. Capt. Langley
Q. M. H. Steel
Surg. W. Hopkins

ROY. (SOUTH) GLOUCESTER.
(Light Infantry.)
Gloucester.
Colonel W. F. Berkeley
Adjut. Capt. E. Younge
Paym. A. S. Rawlinson
Q. M. R. Harris
Surg. H. J. Shrapnell

R. NO. GLOUCESTER.
Cirencester.
Colonel R. Kingscote

Adjut. Cap. Bradstock
Paym. Capt. S. Higgs
Q. M. John Mosley
Surg. R. Filkin

NORTH HANTS.
Winchester.
Colonel Geo. *Ld.* Rodney
Adjut. L. B. Parkyns
Paym. Leonard Leigh
Q. M. J. P. Goater
Surg. Wm. White

SOUTH HANTS.
(Light Infantry.)
Southampton.
Colonel Peter Serle
Adjut. Capt. Young
Paym. R. G. Lowder
Q. M. A. Newton
Surg. D. Ludlow, *M.D.*

HANTS, Isle of Wight.
Newport.
Capt. Com. W. W. Anwyl
Paym. James Jolliffe

HEREFORD.
Hereford.
Colonel Sir Geo. Cornewall, *Bt.*
Adjut. Capt. Jones
Paym. W. F. Hill
Q. M. Lieut. Winter
Surg. Cha. Dunn, *MD.*

HERTFORD.
Hertford.
Colonel Visc. Cranbourn, *M. P.*
Adjut. Tho. Goodis
Paym. Edm. Byron
Q. M. S. Stoddart
Surg. James Baldry

HUNTINGDON.
Huntingdon.
Maj.Comm. Col. W. *D of* Manchester
Adjut. Capt. White
Paym. S. Greene
Surg. Andrew Fernie

KENT (West).
Maidstone.
Colonel Tho. Dalton
Adjut. Capt. J. Eley
Paym. E. Chamberlayne
Q. M. Tho. Fawcett
Surg. E. Edwards

EAST KENT.
Canterbury.
Colonel S. E. Sawbridge
Adjut. Thos. Miller
Paym. B. Ricketts
Q. M. R. Clarke
Surg. T. Bayly

Digitized by Google

1st ROYAL LANCASHIRE.
Lancaster.
Colonel John Plumbe
Adjut. Capt. W. Wilkinson
Paym. Bennett Smith
Q. M. — Nicholson
Surg. Alfred Kirkup

2d ROYAL LANCASHIRE.
Liverpool.
Colonel E. Lord Stanley, M. P.
Adjut. Capt. Atherton
Paym. Capt. Wilde
Q. M. Lt. T. Hughes
Surg. T. Norris, M. D.

3d ROYAL LANCASHIRE.
(Or Prince Regent's own.)
Preston.
Colonel Sir T. D. Hesketh, Bt.
Adjut. Capt. Hansbrow
Paym. T. B. Hardy
Q. M. W. Tipson
Surg. Wm. Farrer

LEICESTER.
Leicester.
Colonel H. Duke of Rutland, K. G.
Adjut. Capt. J. Wilkes
Paym. T. H. Bird
Q. M. — Deakins
Surg. Tho. Freer

NORTH LINCOLN.
Lincoln.
Colonel Chs. Visc. Milsintown
Adjut. G. Cullen
Paym. — Dickson
Q. M. J. Hartley
Surg. W. Rawlins, M. D.

SOUTH LINCOLN.
Stamford.
Colonel Earl Brownlow
Adjut. Capt. Smith
Paym. Fred. Bowman
Q. M. — Needham
Surg. G. De Merveilleux

ROYAL LONDON.
Artillery Ground.
Col. Sir C. Hunter, Bt.
Adjut. Capt. Tatham
Paym. Capt. Deane
Q. M. Capt. Despard
Surg. — H. Box

ROYAL MERIONETH.
Dolgelly.
Maj. Comm. Visc. Colchester
Adjut. Capt. Vaughan
Paym. Capt. Rawlyle
Surg. Rich. Matthews
Surg. Tho. Parry

ROYAL EAST MIDDLESEX.
Hampstead.
Colonel T. Wood, M. P.
Adjut. Lieut. N. Bull
Paym. C. Miller
Q. M. W. N. Bull
Surg. J. F. Clarke

ROYAL WEST MIDDLESEX.
Uxbridge.
Colonel Edw. Bayly
Adjut. Capt. Brew
Paym. Chs. Hewitt
Q. M. John Douglass
Surg. Wm. Thornton

ROYAL WESTMINSTER MIDDLESEX.
Brentford.
Colonel Jas. Clitherow
Adjut. Capt. Clerke
Paym. R. Chetham
Q. M. Lieut. Smith
Surg. Wm. Ralfs

ROYAL MONMOUTH.
Monmouth.
Colonel H. D. of Beaufort, K. G.
Adjut. Capt. Parsons
Paym. Lt. Wm. Foord
Surg. O. G. Thomas

ROYAL MONTGOMERY.
Welchpool.
Lt. Col. Comm. J. Davies
Adjut. Capt. Gilder
Paym. Charles Brown
Surg. Wm. Swan

WEST NORFOLK.
Norwich.
Colonel H. E. of Orford
Adjut. James Powley
Paym. Rob. Sayer
Q. M. Lieut. Betts
Surg. T. H. Oliver

EAST NORFOLK.
Yarmouth.
Col. Hon. J. Wodehouse, M. P.
Adjut. Jas. Guthrie
Paym. F. F. Hope
Q. M. James Mann
Surg. Geo. Bateman

NORTHAMPTON.
Northampton.
Colonel Sir R. B. de C. Brooke, Bt.
Adjut. Capt. Hewlett
Paym. Benj. Sims
Q. M. Lieut. Parker
Surg. — Wa Baker, M D

NORTHUMBERLAND.
Alnwick.
Colonel G. Lord Lovaine, M. P.
Adjut. Capt. Crisp
Paym. C. F. Charleton
Q. M. Ens. Young
Surg. P. Deanle

NOTTINGHAM.
(or Royal Sherwood Forresters.)
Newark.
Colonel Hen. Coape
Adjut. Capt. Barth
Paym. Stephens Rise
Q. M. James Collins
Surg. James Anders

OXFORD.
Oxford.
Colonel W. G. Langton, M. P.
Adjut. Capt. Greed
Paym. D. Stockford
Q. M. T. P. Cox
Surg. G. N. Robinson

ROYAL PEMBROKE.
(Rifle Corps.)
Haverfordwest.
Lt. Col. Comm. Col. Phillipps
Adjut. Capt. Owens
Paym. —
Surg. T. Dumayne

ROYAL RADNOR.
Presteign.
Maj. Com. E. of Oxford & Mortimer
Adjut. Capt. Langston
Paym. H. Beavan
Surg. Rees Jones

RUTLAND.
Oakham.
Maj. Com. Lt. Col. Pierrepoint
Adjut. Capt. Brown
Paym. John Bird
Surg. —

SHROPSHIRE.
Shrewsbury.
Colonel O. E. of Bradford
Adjut. Cap. T. Mortimer
Paym. J. D. Lacy
Q. M. John Gitt
Surg. Wm. Metyard

1st SOMERSET.
Taunton.
Colonel J. Earl Poulett
Adjut. Capt. Tench
Paym. J. Nagle
Q. M. Lieut. Chorley
Surg. Chs. Hugo

2d SOMERSET.
Bath.
Colonel Sir T. B. Lethbridge, Bt.
Adjut. Capt. Bussell
Paym. John Yeoman
Q. M. Lieut. Fickus
Surg. W. Terry

THE (KING'S OWN) STAFFORD.
Stafford.
Colonel W. E. of Dartmouth
Adjut. Capt. Musgrave
Paym. J. Phillips
Q. M. —
Surg. G. Dent, M. D.

WEST SUFFOLK.
(Bury St. Edmunds.
Colonel Sir Wm. Parker
Adjut. V. Barker
Paym. —
Q. M. R. Aldridge
Surg. C. Mingay

EAST SUFFOLK.
Ipswich.
Colonel C. M. Cornwallis
Adjut. Capt. Dickens
Paym. John Wallis
Q. M. Samuel Holden
Surg. William Nash

1st R. SURREY.
Kingston.
Colonel W. Lt. Grantley
Adj. Edw. Wheeler
Paym. W. B. Challenor
Q. M. Lieut. Butler
Surg. T. Hassall

2d ROYAL SURREY.
Guildford.
Colonel Hn. T. C. Onslow
Adjut. Capt. F. Eyre
Paym. C. O. Hodgson
Q. M. Lieut. Wm. Bell
Surg. J. Taylor, M. D.

SUSSEX.
Chichester.
Colonel C. D. of Richmond
Adjut. Capt. Smith
Paym. Lt. C. Crosdell
Q. M. Lieut. Blunt
Surg. W. Postlethwaite

1st ROYAL TOWER HAMLETS.
Stoke Newington Bridge
Col. Sir D. Williams, Kt.
Adjut. Capt. King
Paym. D. H. Stable
Q. M. Lieut. Findlay
Surg. T. Hovell

2d R. TOWER HAMLETS.
Bethnal Green.
Colonel Tre. H. Boyle
Adjut. Capt. Mason
Paym. F. Thomas
Q. M. A. Brash
Surg. G. E. Carruthers

WARWICK.
Warwick.
Colonel H. E. of Warwick
Adjut. Capt. Johnson
Paym. Richard Eden
Q. M. Lieut. Wall
Surg. J. Williamson

R. WESTMORELAND.
Appleby.
Lt. Col. Com. Col. Lowther
Adjut. Capt. Nicholson
Paym. Jos. Moses
Surg. Orton Bradley

WILTSHIRE.
Marlborough.
Colonel C. B. Earl of Aylesbury
Adjut. Capt. Lane
Paym. T. W. Wadley

Digitized by Google

Q. BROWNRIGG // Surg. Mackay, M.D.

WORCESTER. // Worcester.
Colonel L.W. Newport
Adjut. Capt. S. Smyth
Paym. T. Garmston
Q.M.& Lieut. Bransston
Surg. Mac Carpoint

YORK (North Riding.) // Richmond, York.
Colonel Sheld. Cradock
Adjutant Carter
Paym. Geo. Ayre
Q. M. Barker Moss
Surg. John Dennis

WEST YORK. // Beverley.
Colonel John Dixon
Adjut. Mi Richardson
Paym. W. Read
Q. M. Lieut. Broadley
Surg. Richard Man

WEST YORK. // York.
Colonel J. Fisc. Dowue
Adjut. Capt. A. Graves
Paym. John Barstow
Q. M. Lieut. Naylor
Surg. Wm. Hope

WEST YORK. // Doncaster.
Colonel Geo. Chalmley
Adjut. Capt. Mugill
Paym. Thos. Elston
Q. M. Lieut. Atkinson
Surg. John Hardy

YORK (East Riding.) // Beverley.
Colonel Arthur Maister
Adjut. Capt. Green
Paym. J. Westerby
Q. M. Lieut. Acklam
Surg. M. Chalmers

ABERDEEN. // Aberdeen.
Colonel G. B. of Aboyne
Adjut. Alex. Gordon
Paym. Chas. Adamson
Q. M. Lieut. Jas. Roy
Surg. N. Sutherland

ARGYLL & BUTE. // Campbeltown.
Colonel Ld. J. Campbell, M. P.
Adjut. Capt. Jas. Lang
Paym. D. Campbell
Q. M. Lieut. Stewart
Surg. J. Brown

The Prince Regent's Royal Regt. of AYR. // Ayr.
Colonel William Kelso
Adjut. Capt. Clark
Paym. D. Macintyre
Q. M. J. Murray
Surg. A. Dunn

BERWICK, HADDINGTON, & LINLITHGOW, and PEEBLES. // Haddington.
Colonel Alex. Earl Home
Adjut. Capt. M'Laren
Paym. A. Cunningham
Q. M. Lieut. J. Bartie
Surg. G. M'Culloch

DUMFRIES, ROXBURGH & SELKIRK. // Dumfries.
Colonel Chas. Marq. of Queensberry
Adjut. Capt. Swanson
Paym. Lt. Thorburn
Q. M. Lieut. M'Intosh
Surg. J. Symons, M.D.

EDINBURGH (County and City of). // Dalkeith.
Col. M. of Lothian, KT.
Adj. Capt. Bird
Paym. D. Paterson
Q. Mr. Allan Grant
Surg. W. Graham

FIFE. // Cupar.
Colonel G. E. of Morton
Adjut. Capt. Wood
Paym. Wm. Lawson
Q. M. J. Grant
Surg. J. M. Graham

FORFAR and KINCARDINE. // Montrose.
Colonel Hon. A. Douglas
Adjuts. Capt. Clark
Capt. Bertram
Paym. Jas. Thomson
Q. M. Lieut. Munro
Surg. Henry Hoile

INVERNESS, BANFF, ELGIN, & NAIRN. // Inverness.
Colonel F. W. Grant, M. P.
Adjut. Capt. Walker
Paym. Wm. Lobban
Q. M. Lt. J. Grant
Surg. James Bayne

KIRKCUDBRIGHT and WIGTON. // Kirkcudbright.
Colonel David Maxwell
Adjut. Capt. Dun
Paym. J. M'Cracken
Q. M. Lt. Donaldson
Surg. A. Christie

R. LANARK. // Hamilton.
Colon. A. D. of Hamilton
Adjut. Capt. M'Lean
Paym. John Stevenson
Q. M. Lieut. Hamilton
Surg. J. Anderson

ROYAL PERTH. // Perth.
Colonel T. R. H. Earl of Kinnoull
Adjut. Lieut. Gibbone
Paym. G. Balgarnie
Q. M. Lieut. Mann
Surg. J. Clark

RENFREW. // Paisley.
Colonel J. Dunlop
Adjut. Lt. G. Jamieson
Paym. Lt. G. Hamilton
Q. M. P. Ferguson
Surg. John Barrie

ROSS, CAITHNESS, SUTHERLAND, & CROMARTY. // Dingwall.
Colonel Charles Fraser
Adjut. Capt. Mac Leod
Paym. Alex. Mackenzie
Q. M. Lieut. Miller
Surg. J. Robertson

STIRLING, DUMBARTON, CLACKMANNAN, and KINROSS. // Stirling.
Colonel James Russell
Adjut. Capt. J. Fraser
Paym. Jas. Dougall
Q. M. Lt. M. Dougall
Surg. D. Dobie

ANTRIM. // Randalstown.
Colonel Chas. R. O'Neill
Adjut. W. F. Savage
Paym. W. Lemery
Q. M. J. Dobbin
Surg. W. Latham, M.D.

ARMAGH. // Market Hill.
Colonel A. E. of Gosford
Adjut. Capt. Barker
Paym. Wm. Ogle
Q. M. Lieut. Bradford
Surg. W. L. Kidd, M.D

CARLOW. // Carlow.
Colonel H. Bruen, M.P.
Adjut. Capt. Haggerty
Paym. C. Brough
Q. M. Eusign Brough
Surg. A. Reed

CAVAN. // Cavan.
Colonel Hon. John Barry, M. P.
Adjut. Capt. E. Harrison
Pay. Patterson O'Hara
Q. M. Jas. Hughes
Surg. Randolph Byrne

CLARE. // Clare Castle, Ennis.
Colonel Hon. F. N. Barton
Adjut. Wm. Beatty
Paym. C. Mahon
Q. M. J. Cooper
Surg. G. Parkinson

NORTH CORK. // Fermoy.
Colonel W. H. M. Hoddard
Adjut. Capt. Heard
Paym. M. Atkins
Q. M. Lieut. King
Surg. The. Paye

SOUTH CORK. // Rathcormuck.
Colonel Ld. Riversdale
Adjut. Cap. A. B. Bailey
Paym. W. Gregg
Q. M. Wm. Evans
Surg. Chamley

CORK. (CITY). // Cork.
Colonel Sir N. Colthurst, Bt.
Adjut. John Pass
Paym. Wm. H. Allen
Q. M. W. Brunet
Surg. Thos. Bell

DONEGAL. // Ballyshannon.
Colonel N. of Leitrim
Adjut. Capt. Harding
Paym. Benison
Q. M. Lieut. Hicks
Surg. T. Crawford

ROYAL NORTH DOWN. // Killyleagh.
Colonel Ld. Dufferin & Claneboye
Adjut. Capt. Howe
Paym. S. H. Bowan
Q. M. Lieut. Kinkead
Surg. Js. Blackwood

ROYAL SOUTH DOWN. // Bangor.
Colonel Rt. Hon. Rob. Warde
Adjut. J. Hodgson
Paym. Chas. Birch
Q. M. W. Boyle
Surg. John Wilson

DUBLIN (COUNTY.) // Lucan.
Colonel Thomas White
Adjut. Capt. Dill
Paym. R. Despard
Q. M. Wm. Troy
Surg. Alex. Duke

ROYAL DUBLIN. (CITY.) // Dublin.
Colonel N. G. Barley
Adjut. Capt. Leslie
Paym. J. Montgomery
Q. M. Lieut. Magrath
Surg. John Byrn

FERMANAGH. // Enniskillen.
Colonel John, E. of Enniskillen
Adjut. Capt. D. Bliss
Paym. A. Nixon
Q. M. Lt. J. Armstrong
Surg. F. M'Cartney

GALWAY. // Ballinasloe.
Colonel R. Earl Clancarty, G.C.B.
Adjut. Capt. Sutherland
Paym. T. Harrison
Q. M. R. Sharp
Surg. Wm. C. Barrett

Digitized by Google

KERRY.
Tralee.
Colonel James Crosbie
M. P.
Adjut. Wm. Collis
Paym. T. Orpen
Q. M. Thos. Huggins
Surg. M. C. Banneed

KILDARE.
Naas.
Colonel Ld. H.S. Moore
Adjut. Capt. Powell
Paym. John Connor
Q. M. James Hayes
Surg. J. Tomlinson

KILKENNY.
Castlecomer.
Col. J. W. *B.* of Ormond
Adjut. Capt. Gordon
Paym. WHiemsworth
Q. M. Lt. R. Gardiner
Surg. T. Gillespie

KING'S COUNTY.
Banagher.
Colonel H.P. L'Estrange
Adjut. Cap. V. Bennett
Paym. Wm. L'Estrange
Q. M. F. Aldrich
Surg. T. Waters

LEITRIM.
Carrick on Shannon.
Colonel H. Clements
Adjut. Capt. Cox
Paym. H. F. Cullen
Q. M. Wm. Duke
Surg. R. S. Brady

LIMERICK COUNTY.
St. Francis Abbey.
Colonel Hon. R. FitzGibbon
Adjut. Capt. R. Connor
Paym. Rich. Kane
Q. M. Thomas Kane
Surg. Edw. Lloyd

LIMERICK CITY.
Limerick City.
Colonel Chs. *Vis.* Gort
Adjut. Thos. Crosby
Paym. J. Wallace
Q. M. J. D. B. Morris
Surg. J. Wilkinson

LONDONDERRY.
Londonderry.
Colonel R. *Vis.* Castlereagh, *K.G. M.P.*
Adjut. Capt. Goodlace
Paym. Samuel Stone
Q. M. Lieut. Browne
Surg. A. Taggart

LONGFORD.
Granard.
Colonel G. *B.* of Granard
Adjut. W. Walker
Paym. T.N. Edgeworth
Q. M. Wm Hazlewood
Surg. S. F. Crawford

LOUTH.
Colign.
Colonel Rt. *Hon.* T. H. F. Skeffington
Adjut. H. L. Pendleton
Paym. L. Crooks
Q. M. W. Hamilton
Surg. G. Murphy

NORTH MAYO.
Ballina.
Colonel Wm. Jackson
Adjut. Oliver Jackson
Paym. Jas. Johnston
Q. M. Sam. Strogen
Surg. John Hendrick

SOUTH MAYO.
Westport.
Colonel H.P. *M.of* Sligo
Adjut. Capt. P. Higgins
Paym. DK. Prendergast
Q. M. P. Barrett
Surg. M. Nicholson

ROYAL MEATH.
Kells.
Colonel Tho. *Marq.* of Headfort
Adjut. Cap. J. M. Barnes
Paym. P. Archbold
Q. M. Lieut. Robinson
Surg. M. Nelligan

MONAGHAN.
Glasslough, Tynan.
Col. C. P. Leslie, *M.P.*
Adjut. Capt. John Ross
Paym. James Nixon
Q. M. Lt. Johnson
Surg. R. Montgomery

QUEEN'S COUNTY.
Maryboro'.
Col. C. *Ld.* Castlecoote
Adjut. E. Skinner
Paym. Jas. M'Lean
Q. M. Cha. Byrne
Surg. J. Smith

ROSCOMMON.
Boyle.
Colonel R. *Vis.* Lorton
Adjut. Capt. Robertson
Paym. Nath. Low
Q. M. Lieut. Lenson
Surg. L. Hall, *M. D.*

SLIGO.
Sligo.
Colonel John Irwin
Adjut. Capt. Goodwin
Paym. Robert Ormsby
Q. M. Lieut. Burrows
Surg. Henry Irwin

TIPPERARY.
(Or Duke of Clarence's Munster.)
Clonmell.
Colonel Hon. W. Bagwell *M. P.*
Adjut. Capt. Daniel
Paym. John Garratt
Q. M. Lieut. Brogden
Surg. Chs. Kenrigan

TYRONE.
Caledon.
Colonel D. Earl Caledon
Adjut. Richard [illegible]
Paym. R. M'Whinnish
Q. M. W. Martin [illegible]
Surg. S. Sinclair, *MD.*

WATERFORD.
Waterford.
Colonel H. *M.of* Waterford
Adjut. Capt. English
Paym. T. M. Boyse
Q. M. Lieut. Brillard
Surg. J. Briscoe

WESTMEATH.
Mullingar.
Colonel George, *Earl of* Westmeath
Adjut. Capt. Daly
Paym. Wm. Bond
Q. M. Ensign Guernsey
Surg. R. Barlow

WEXFORD.
Wexford.
Colonel J. *M.of* Sligo
Adjut. Capt. Collins
Paym. W. J. Lyster
Q. M. Lieut. Duffield
Surg. Benj. Biggs

WICKLOW.
Arklow.
Colonel W. *E. of* Wicklow
Adjut. Wm. Butler
Paym. Thomas Gray
Q. M. R. Martyn
Surg. David Wright

Volunteer Regiments *commissioned* by His Majesty.

LIGHT HORSE VOLS. OF LONDON AND WESTMINSTER. (raised in 1779.)
Head Quarters, Gray's Inn Lane.

Colonel.
Chs. Bustamant, *d* June 19
Lieut. Colonel.
R. B. Dunlop 16May05
Major.
J. Maberly, *M.P.* 22D. 14
Captains.
Henry Berens 9July03
Geo. Jennet 15Aug. 10
Herbert Jenner do.
M. Shakespear 3 June 18
Jos. Berdin 22Dec. 14
Sam. Scott, *M.P.* 7May 12
Lieutenants.
A. Hale Strong 20June09
Tho. Mellish 11June18
Major Rhode 23Nov. 19
Wm. Merry, jun. 29F. 20
John Dymeley 14Mar.
Hen. Harman 8Aug.

Cornets.
J. Drummond 7May18
A. Spottiswoode do.
Sam. Forster 23Nov. 19
L. P. Wilson 22Feb. 20
A.Y. Spearman 14 Mar.
Tho. Wood 8Aug.
Chapl. Rev. Gil. Buchanan, *LL.D.* 17Dec. 94
Adjut. Bamford, *ca.* 4 Jul. 05
Q. M. G. Stedden 27 Mr. 18
Surg. W. Wright 6June16
V. S. Wm. Sewell 4July05
Scarlet.—Facings black velvet, & Lace silver.

ROYAL EAST INDIA VOL. INFANTRY.
Colonel.
Wm. Astell, *M.P.* 8Aug.20
Lieut. Colonel.
Wm. Wigram, *M.P.* 9Aug.20
Major.
George Raikes 9Aug.20
Captains.
Henry Johnson 9Aug.20
Step. S. Cancellor do.
Cha. Mortimer do.
Jas. Peppercorne do.
George Collard do.
Walter Young do.
Edward Leslie do.
George Medley do.
Cornelius Wheeler do.
Joseph Allen 20Sept.
Lieutenants.
M. Greenaway 9Aug.20
Geo. Rutherden 9Aug.20
Robert Smith do.
Wm. And. Hunt do.
Wm. Baker do.
John Kiddell do.
Wm. Keith do.
Wm. Carter do.
George Parish do.
Charles Preston do.
Gilson B. Simons do.
W. B. Nuthall 20Sept.
Ensigns.
Rob. Fletcher 9Aug.20
Willow. Wigston do.
Wm. Dickinson do.
Peter Cameron do.
Fra. Thompson do.
Cha. Hebard do.
Wm. Heathcote do.
Edw. Thornton do.
Adj. Henry Dickinson 9Aug.20

Digitized by Google

COMMANDER IN CHIEF OF ALL HIS MAJESTY'S FORCES,

Field Marshal His Royal Highness, Frederick, Duke of York, K. G. and G. C. B.

Aides-de-Camp.

Military Secretary M. Gen. *Sir* H. Taylor, *M. P.* — Lieut. Colonel ✠Barclay,† G. Gds.
Assistant Do. . . . Major Maling, 2 W. I. R. — H. F. Cooke,† h.p. 6 West India R.
Chaplain . . . . . The Rev. W. Dakins, D. D. — Armstrong, 7 D. G.
— ✠*Hon.* J. Stanhope, Gren. Gds.

ADJUTANT GENERAL'S DEPARTMENT.

Adjut. Gen. M. Gen. *Sir* H. Torrens, *K. C. B.* 2 W. I. R. — *Ass. Adj. Gen.* Colonel Gardiner† . . 6 F.
Dep. Adj. Gen. Colonel John Macdonald,† h. p. — *Dep. As. A. Gen.* Capt. Garvock . h. p. 1 Garr. Bn.

Recruiting Department, 17, Duke-street, Westminster.

Lieut.-Colonel A. Macdonald, h. p. 1 Garr. Bn. . . . . *Inspecting Field Officer.*

QUARTER-MASTER-GENERAL'S DEPARTMENT.

At Head-Quarters.

Qua. M. Gen. M Gen. *Sir* J W Gordon, *Bt. & K C B.* 85 F.
D. Q. M. Gen. Colonel *Sir* R. D. Jackson, *K. C. B.* Royal Staff Corps.
A. Q. M. G. Lt. Col. Haverfield . . . Unattached
D. A. Q. M. G. Bt. Maj. Freeth . . . R. Staff Cor.

Assist. Qua. Mast. Gen.	*Stations.*
✠Colonel *Lord* Greenock† . . .	*Portsmouth*
Lieut. Colonel Bainbrigge	*Pontefract*
Major Read	*Plymouth*
Lieut. Colonel Waller.	*Bristol*
Major Drake	*Liverpool*

DISTRICTS.

	General Officers.	Stations.	Aides de Camp.	Majors of Brigade
Northern. Consisting of Northumberland Cumberland, Westmoreland, Durham, York, Cheshire, Lancashire, Isle of Man, Derby, Leicester, Lincoln, Northampton, Nottingham, Rutland, Salop, Stafford and Warwick.	M. Gen. ✠*Sir* J. Byng, *K. C. B.*	Pontefract	Capt. ✠Stopford, 3 F. G. L. Col. Clements 18 Huss.	Bt. Maj. ✠Wood, 4 L. Dr.
	M. Gen. *Sir* James Lyon, *K. C. B.*	Manchester	Lieut. Short, 44 F.	Bt. Maj. Eckersley h. p.
	M. Gen. *Sir* A. Barnard, *K. C. B.*	Newcastle-on-Tyne	Lt. Barnard, Gr. G.	✠Bt. Maj. Eeles, Rifle Brig.
South West. Wilts, Dorset, and Hants.	M. Gen. ✠*Sir* Geo. Cooke, *K. C. B.*	Portsmouth	Cap. Cuyler, 2 F. G.	B Maj. ✠T. N. Harris, h. p. 1 Dr. G.
Western. Devon, Cornwall, and Somerset, exclusive of Bristol and its vicinity.	M. Gen. ✠*Sir* Denis Pack, *K. C. B.*	Plymouth	Lt. Pack, 35 F.	Capt. C. H. Smith, h. p. 40 F.
Guernsey and Alderney.	Maj. Gen. H. Bayly, *Lieut. Governor*	St. Peter's Port . .	Lieut. C. Loftus, h. p. 2 F. G.	Capt. Peddie, h. p. 38 F.
Jersey.	M. Gen. H. M. Gordon *Lieut. Governor*	St. Helier	Bt. Lieut. Col. W. Munro, h. p.	Capt. Treeve, h. p. 23 Fus. Lieut. *Insp. of Isl. Mil.* Lt. Col. H. Touzell
Inspecting General of the Cavalry in Great Britain	M. Gen. ✠*Ld.* R. E. H. Somerset, *K. C. B.*	London . .	Maj. *Ld.* John T. H. Somerset, h. p	Bt. Lt. Col. ✠ Radclyffe, h. p.

Digitized by Google

The following Counties, &c. are not contained in any Military District, and the Troops stationed in those Counties report direct to Head Quarters, viz.

Bedford, Berkshire, Bristol and its vicinity, Buckingham, Cambridge,	Essex, Gloucester, Hereford, Hertford, Huntingdon,	Kent, Middlesex, Monmouth, Norfolk, Oxford,	Suffolk, Surry, Sussex, Wales, North and South, Worcester.

The Troops in the Isle of Wight report to the Commandant at Albany Barracks.

Recruiting Districts.

Leeds.

Consisting of the Counties of Northumberland, Durham, Cumberland, Westmoreland, and parts of Yorkshire and Lancashire.

Insp. F. Off. Col. Salvin
Adj. Geo. Moss, *Lt.* 21May06
Paymaster .. H. B. B. Adams
Surgeon. . Charles Mapother

Superintending Officers.

Lieut. Campbell, 63 F. Leeds
Lieut. Meredith, 6 F. York
Lt. Molloy, Rifle Br. Carlisle
Lt. Hamilton, 46 F. Newcastle on Tyne
Lieut. Ford, 20 F. Huddersfield

Liverpool.

Consisting of the County of Cheshire, and parts of Lancashire, Yorkshire, Derby, Shropshire, and North Wales.

Insp. F. Off. Col. Preeth
Adj. Henry Bertles, *Lt.* 3June13
Paymaster . . S. Colberg
Surgeon. . . . . F. Coull

Superintending Officers.

Lieut. Duke, 48 F. Liverpool
Lieut. Edwards, 58 F. Sheffield
Lt. Frizell, 30 F. Manchester

Coventry.

Consisting of the Counties of Lincoln, Nottingham, Leicester, Warwick, Worcester, Shropshire, Stafford, part of Derbyshire and South Wales.

Insp. F. Off. Col. J. D. Morgan
Adj. J. Ross, *Lt.* 9sept.09
Paymaster . . J. Hall
Surgeon . . . . C. R. Baillie

Superintending Officers.

Lt. [illegible]Brook, 81 F. Birmingham
Lt. Vincent, 89 F. Worcester
Lt. Anstice, 53 F. Leicester
Lt. Bastard, 69 F. Nottingham
Lt. Carew, 68 F. Lichfield
Lt. [illegible]Woodgate, 34 F. Lincoln
Lt. Anderson, 48 F. Shrewsbury

Bristol.

Consisting of the counties of Gloucester, Wilts, Somerset, Dorset, Devon, Cornwall, and part of Hants.

Insp. F. Off. Lt. Col. Daniell
Adj. Val. Munbee, *Lt.* 28Feb.11
Paymaster . . W. H. Phillips
Surgeon . . . . James Deane

Superintending Officers.

Lieut. Keens, 25 F. Gloucester
Lieut. Graves, 18 F. Taunton
Lt. Durnford, 19 F. Salisbury
Lieut. Morris, 49 F. Exeter
Lieut. Fenton, 18 F. Bath
Lieut. Kearnander, 94 F. Bristol
Lieut. Wyun, 83 F. Bodmin

London.

Consisting of the counties of Middlesex, Surrey, Essex, Kent, Sussex, Berks, Oxford, Bucks, Hertford, Bedford, Huntingdon, Rutland, Northampton, Cambridge, Norfolk, and Suffolk.

Ins. F. Off. Lt. Col. A. Macdonald
Adj. W. A. Blakeney, *Lt.* 11Nov.13
Paymaster John Cockburn

Superintending Officers.

Capt. Dickens, 55 F. Norwich
Lt. Basden, 84 F. Huntingdon
Lieut. Hickman, 11 Dr. London
Lt. Andros, 65 F. Ipswich
Lieut. Grant, 80 F. Reading
Lieut. Hutton, 31 F. Northampton
Lieut. Newman, 14 F. Maidstone

Digitized by Google

Depots, &c.

ISLE OF WIGHT.

Commandant . . . . . Col. John Ross, h.p. 66F.
Staff Captain . . . . . Lt. Col. D. Williams
Adjutant . . . . . Lieut. J. Nicholson
Quarter Master . . . . Capt. H. M'Intosh
Chief Paymaster . . . . Henry Kenyon, *Esq.*
Chaplain . . . . . *Rev.* W. Sneyd

MAIDSTONE.—*Cavalry.*

Commandant . . . . . L.Col. *Sir* J. Brown, 1 Sl. D.
Quarter Master . . . . . Lieut. Tho. Agar
Assist. Surgeon . . . . J. M. Bartley, *M. D.*
Veterinary Surgeon . . James Berington

General Hospital and Invalid Depôt at Chatham, &c.

Commandant General, Colonel *Sir* Archibald Christie

Staff Capts. . . Bt. Major Jervis
Capt. A. Dalgetty
Paymaster . . Henry Cuyler, Esq.
Princ. Med. Off. James Forbes, *M. D.*

Staff Surgeons D. M'Leod
John Murray
Apothecary William Wheadon
Dep. Purveyor C. Bradford

Superintendent of the Cavalry Riding Establishment. . . . . . Lieut. Colonel J. G. Peters
Assistant . . . . . Capt. James Chadwick

Principal Vet. Surg. to Regts. of Cav. . . . . . Edward Coleman
Provost Marshal Gen. to the Army . . . . . John Hicks
Do. to the Life and 4 Foot Gds. & Prison for Deserters Thomas Bass
Surgeon to do. . . . . . Thomas Beckett

STAFF OF SCOTLAND.

General Officer.	Station.	Aide de Camp.	Major of Brigade.
M. Gen. *Sir* T. Bradford, *K.C.B.*	Edinburgh	Bt. Major Rainey, 55 F.	Bt. Maj. Lindesay, h.p.
	Glasgow		Lt. Col. Smith, RifleBrig.

Dep. Adj. Gen. . . Lt. Col. *Sir* G. H. B. Way, † h.p.
Dep. Qua. Mas. Gen. Lt. Col. *Sir* Ja. Douglas, *K.C.B.*
Military Secretary Bt. Maj. *Ld.* R. Kerr, h. p.

Bagg. Mast. & Insp. of Boats Rob. Anstruther, *Esq.*
Dep. Judge Adv. . Gilbert Hutcheson, *Esq.*

Recruiting District.

Paymaster . . J. Flynn . . . . *Edinburgh*

Glasgow.

Insp. F. Off. . . Lt. Col. Hastings
Adj. Wm. Deans, *Lt.* 24 Dec. 96
Staff Surgeon Colin Dakers

Glasgow continued.

Superintending Officers.
Lieut. M'Lean, 55 F. Edinb.
Lieut. Pegus, 88 F. Glasgow
Lieut. French, 60 F. Perth
Lt. M'Lean, 41 F. Aberdeen
Lt. Mill, 90 F. Inverness

Digitized by Google

Commander of the Forces	Gen. *Rt. Hon. Sir* David Baird, *Bt. G. C. B. & K. C.*	Capt. Hon. H. Hotham, 91 F. Cornet Lindsay, 4 Dr. — *Aides de Camp.*
Military Secretary	Lieut. Col. T. S. Sorell, h. p.	
Assistant do.	Lieut. M'Manus, h. p. 66 F.	

ADJUTANT GENERAL'S DEPARTMENT.

At Head Quarters—Dublin.		*In Districts.*	
Adj. Gen.	M. Gen. *Lord* Aylmer, *K.C.B.*	*As. Adj. Gen.*	Lt. Col. Turner, h. p. . Cork
Dep. Adj. Gen.	Col. Thornton, † h. p.	*Do.*	Lt. Col. D'Arcy, h. p. . Armagh
Prin. As. Adj. Gen.	Col. O'Brien, h. p.	*Do.*	Lt. Col. Wooldridge, h. p. Athlone
Dep. As. Adj. Gen.	Capt. Craig, h. p.	*Do.*	68 Major Grove, h. p. Dublin

QUARTER-MASTER-GENERAL'S DEPARTMENT.

At Head Quarters—Dublin.		*In Districts.*	
Qua. Mast. Gen.	Maj. Gen. *Sir* Geo. Airey, *Kt.*	*A. Q. M. Gen.*	28 Lt. Col. *Sir* J. Dickson, *K.C.B.* Ulster
Dep. Qua. M. Gen.	Col. S. Brown, h. p.	*Do.*	Lt. Col. Riddell . . . . Leinster
As. Qua. M. Gen.	Col. R. Owen, h. p.	*Do.*	52 Lt. Col. *Sir* C. Broke, *K.C.B.* Munster
		Do.	Lt. Col. J. French . . . Connaught

DISTRICTS.

Districts.	General Officers.	Stations.	Aides de Camp.
Leinster.	M. Gen. 28 *Sir* C. Grant, *K.C.B.*	Dublin	Ensign *Earl of* Errol, 83 F.
	Maj. Gen. Egerton	Dublin	52 Bt. Maj. S. Kelly, h. p.
	M. Gen. Wulff, R. Art.	Dublin	Lieut. Wulff, R. Art.
Ulster.	Maj. Gen. *Sir* Sidney Beckwith, *K.C.B.*	Armagh	Bt. Maj. Powell, h. p.
Munster.	L. Gen. *Sir* H. Montresor, *K.C.B.*	Cork	Bt. Major Smith, 83 F.
	M. Gen. 52 *Sir* John Elley, *K.C.B.*	Limerick	Bt. Maj. T. Reed, h. p.
Connaught.	Maj. Gen. *Sir* J. Lambert, *K.C.B.*	Athlone	Lieut. Bolscke, h. p.

Recruiting Districts.

Districts.		Districts.	
Northern.	*Insp. F. Off.* . Maj. N. Hamilton	Southern.	*Insp. F. Off.* . Col. G. Middlemore
	Adj. Tho. Shields, *Lt.* 8 Aug. 07		*Adj.* Tho. Hill, *Lt.* 81 F.
	Paymaster . . Nich. Maunsel		*Paymaster* . . F. Wemyss
Head Quarters, Newry.	*Surgeon to the Forces* } R. J. Browne	*Head Quarters, Cork.*	*Surgeon to the Forces* } J. V. Thompson
	Superintending Officers.		*Superintending Officers.*
	Lt. Huddleston, 34 F. *Belfast*		Lieut. Squires, 7 F. *Cork*
	Lt. Reynolds, 39 F. *Enniskillen*		Lt. Harris, 23 F. *Limerick*
	Lieut. Drewe, 27 F. *Newry*		Lieut. Jenkins, 81 F. *Kilkenny*
	Lieut. M'Lean, 44 F. *Armagh*		
Centre.	*Insp. F. Off.* . Lt. Col. Hart		
	Adj. J. Maguire, *Lt.* 9 Oct. 08		
	Paymaster . . H. J. Reynett		
Head Quarters, Dublin.	*Surgeon to the Forces* } Tho. Brown		
	Superintending Officer.		
	Lieut. Jones, 77 F. *Dublin*		
	Lieut. Blair, 5 F. *Ballinasloe*		
	Lieut. Jenkins, 12 F. *Cavan*		
	Lieut. Will, 16 F. *Mullingar*		

Digitized by Google

Aides de Camp to His Excellency the Lord Lieutenant.

Major Disbrowe, Gren. Gds.	*Extra Aides de Camp.*
Major *Hon.* A. de Ros, h.p. 22 Dr.	Capt. *Hon.* F. Stanhope, h.p. 52 F.
Capt. *Hon.* O. Bridgeman, h.p. Gren. Gds	Capt. Miller, R. Art.
Capt. *Hon.* G. Anson, 3 F. G.	Lieut. O. Felix, Ride Brig.
Cornet Wrottesley, 16th Lancers	
Lieut. Col. *Lord* A. Hill, 1st	

Commissariat Department.

Commissary General . . . Colonel Charles Handfield 9Jan.1798 *Dublin*

Acting Dep. Com. Gen.	W. Webb	16N. 1807	*Dublin*	*Assist. Com.*	John Grant, 1Apr.1800 *Dublin*
Assist. Com.	W. Henderson	1Aug.1798	*Omagh*		T. Gelston 25June1803 *Limerick*
	Jas. Goldfrid	do.	*Clonmel*		W. Maturin 25Sept. *Beresford*
	W. Hannegan	24May	*Cork*		N. Malaseed 5Nov. *Athlone*

Medical Department.

Director General and Chief of the Department . . . George Renny, *M. D.* 1June1795
Secretary . . . Mathew Tod Byrne, Esq. Dublin.
Agent, William Newton, *Esq.* Dublin.

Physician General.

John Cheyne	7Oct.	18:0	*Dublin*

Surgeon General.

Philip Crampton, *M.D.*	10June	1813	*Dublin*

Deputy Inspectors.

A. M. Perie, *M. D.*	25Sept.	1803	*Dublin*
Jas. Pitcairn, *M. D.*	29Oct.		*Cork*
William Comins	8Dec.		*Athlone*

Surgeons.

Edw. Eagle, *M. D.*	13May	1798	*Clonmel*
Samuel Banks	20June		*Cork*
Joseph Stringer	do.		*Dublin*
Henry Purdon, *M.D.*	do.		*Belfast*
Peter Ormsby	5Jan.	1804	*Limerick*

Assistant Staff Surgeons.

Wm. H. Hume, *M.D.*	13July	1815	*Cork*
John Simpson	25July	1810	*Do.*
Tho. Brisbane, *M.D.*	do.		*Do.*
David Rees	do.		*Do.*
John Ligertwood	do.		*Do.*

Apothecary.

Edward O'Brien	20June	1798	*Cork*

Deputy Purveyor.

Hugh Power	14June	1806	*Cork*

Hospital Assistant.

Wm. S. Sheill	25June	1819	*Formby*

Military Departments.

CHIEF SECRETARY'S OFFICE, *Dublin Castle.*
Head Clerk . . . Edward Connor, *Esq.*

MUSTER OFFICE—*Dublin Castle.*
Muster Mast. Gen. and Clerks of the Cheque . . . *Rt. Hon.* Col. Wm. Bagwell, *Lord* Hen. Seymour Moore
Deputy do. . . . Mathew Handcock, *Esq.*

MILITARY ACCOMPTS OFFICE,—*Upper Merrion Street; Dublin.*
Commissioners . . . Colonel Thos. Brownrigg, Robert Barry, *Esq.*, Dugald Campbell, *Esq.*
Secretary . . . . . Brook Taylor Ottley, *Esq.*

BOARD OF GENERAL OFFICERS.
Secretary . . . . . William Meeke, *Esq.*
Dep. do. . . . . . Edward Connor, *Esq.*
Office—*Dublin Castle.*

JUDGE ADVOCATE GENERAL'S OFFICE, *Dublin.*
Dep. Judge Adv. . . R. G. Leslie, *Esq.*
Provost Marshal . . Lieut. R. Sheill

Comm. of Hibernian School . . . Major G. Spottiswood
Gant. Brig. Major . . . Lt. Mat. Bridge, *Dublin*

Agents for Half-pay Officers . . . Francis B. Morland, *Esq.* Thomas T. Bernard, *Esq.*
Office—*No. 7, Ellis's Quay, Dublin.*

Agent for Officers' Widows' Pensions . . . W. C. Deville, *Esq.*
Office—*Bucheler's Walk, Dublin.*

Agent for the Transmission of Deserters . . . Thomas Brewer, *Esq.*
Office—*Dublin Castle.*

For BARRACK DEPARTMENT *of* IRELAND, *vide Page 71.*

MEDITERRANEAN.
(Gibraltar excepted.)

		Aides de Camp.	
Commander of the Forces	Lt. General Rt. Hon. Sir Thos. Maitland, G.C.B.	Capt. P. Edwards, 75 F.	
Military Secretary	Colonel James Maitland, h. p.	Corfu	Capt Hon. R. P. Arden, 99 F.

Stations.	General Officers.	Aides de Camp.	Majors of Brigade.
Malta.	M.Gen. Sir Manley Power, K.C.B.	Lt.Col. Balneavis, 27 F. Cap Havelock 59 Fex	Capt. N. Browne, h.p.
Ionian Islands.	M.Gn. Sir F Adam, KCB	Capt. Gilbert, 98 F.	Capt. Rudsdell, 10 F.

Dep. Adj. Gen. Lt. Col. G. E. Raitt, h. p. Malta
Dep. As. Adj. Gen. Lieut. W. Bristow, h.p. Corfu
Dep. Q. M. G. Lt. Col. W. L. Herries. Do.
Dep. As. Do. Capt. Mainwaring, 10 F. Malta
Dep. Judge Adv. Lt. Col. Sir Fred. Hankey, h. p.

Insp. F. Off. of Militia: Colonel Hon. P. Stuart; Colonel Robert Travers†; Lt. Col. Charles Napier†; Lt. Col. H. C. E. V. Graham†
Sub Inspect.: Capt. Krumm; Capt. Knox; Capt. H. Heathcote; Bt. Maj. Oct. Temple; Bt. Maj. M. Prager; Capt. Richard Carrol

GIBRALTAR.

General Officer.	Aide de Camp.	Major of Brigade.
Lieutenant Governor. General Sir George Don, G.C.B.	Bt. Maj. A. G. Campbell, 26 F. Lieut. Budged, h. p. R. Eng. Lieut. Samo, 64 F. extra.	
Mil. Sec. Bt. Maj. Marshall, 14 F. Town Maj. Maj. J. Fraser late 7 R V B Town Adj. Lt. Arch Campbell, h.p.	Dep. Judge Adv. F. R. Larpent, Esq. Gar. Q. M. Lieut. J. Stevenson	As. Bar. M. G. † Lt. Col. Fitzeton Barr. Mast. Richard Hockings Robert Metcalfe

CANADA.

General Officers.	Aides de Camp.	Majors of Brigade.
Capt. Gen. & Gov. in Chief. Lt. Gen. the Earl of Dalhousie, G. C. B. M.Gen. Sir P. Maitland, KCB.	Lt. Col. J. Ready, h. p. Lt. W. Hay, 19 R. Lancers Lieut. Lord S. Kerr, 33 F. extra Bt. Major Hillier, 74 F.	Bt. Major Sheklton, h. p.
Dep. Adj G. Lt. Col. Harvey † h. p. A Adj. Gen. Bt. Lt. Col. Foster, h.p. Milit. Sec. Col. H. C. Darling, h.p. Assist. do. B. Maj. Loring, 70 F.	Dep. Q. M. G. Lt. Col. Cockburn, h.p A. Q. M. G. Lt. Col. Lightfoot, h.p. D A Q M. G. Cap. Fowler, h.p. 104 F. Do. . . Capt. Dickson, h. p.	D. B. Mas Gen. P. Van Cortlandt, Esq.

NOVA SCOTIA & Dependencies.

General Officers.	Aides de Camp.	Majors of Brigade.
Lt. Gen. Sir Jas. Kempt, GCB. Halifax	Bt. Maj. Hon. C. Gore, 85 F. Ensign Lord F. Lennox, 64 F.	Bt. Maj. Bazalgette, h. p. 98 F.
M. Gen. G. S. Smyth, New Brunsw.	Capt. Shore, h. p.	

Milit. Sec. Major G. Raitt, h. p. Halifax
Dep Adj. Gen. Lt. Col. H. B. Harris, h.p. 96 F. Do.

Dep. Q. M. G. Lt. Col. W. Beresford, h.p. 21 F. Halifax & Newfoundl.
Fort Major Eng. R. Green, h. p.
Barrack Master Capt. J. W. Goddard

Digitized by Google

BERMUDA.

Commanding Officer.		
Lieut. Col. Davidson, 15 F.		

WEST INDIES.

General Officers.	Aides de Camp.	Majors of Brigade.
Commander of the Forces. Lt. Gen. *Sir* Henry Ward, *K.C.B.* *Barbadoes*		
M. Gen. *Sir* F. P. Robinson *Tobago*	Capt. C. Campbell, 21 F.	
M. Gen. J. Murray *Demerary*	Major Bayly, h. p. 1 Gar. Bn.	Capt. Horenden, 4 F.
M. Gen. P. Riall *Grenada*	R. Major Sweeney, 62 F.	
M. Gen. Mainwaring *Barbadoes*	Lieut. Mainwaring, 31 F. . . .	Capt. Cruttenden, R. Art.
Antigua	. . . . .	Capt. Butts, R. Art.
Trinidad	. . . . .	Capt. Doherty, 21 F.

Mil. Sec.		*Barbadoes*	*D.A.Q.M.G.* Cap. Killikelly, hp. 6W I R *Demerary*
As. Mil. Sec.	Cap. W. E. Grant, h.p. 8W. I. R.	*Do.*	Capt. Cumming, hp. 8W.I.R. *Barbadoes*
D.As.M.Sec.	Lt. Halfhide, 1 W. I. R.	*Do.*	Lieut. M'Nicol, h. p. *Trinidad*
	Lieut. O'Keeffe, 2 F.	*Do.*	*Dep. J. Adv.* M. Coulthurst, Esq. *Barbadoes*
Dep. Adj. G.	B. Lt. Col. S. Berkeley, 16F.	*Do.*	*Fort Adj.* Lieut. Gaff, h. p. *Grenada*
As. Adj. Gen.	Major J. Anton, 35 F.	*Do.*	Lt. Wigley, h. p. 63F. *St. Kitt's*
Dep. As. do.	Lieut. T. Smith, h.p.	*Do.*	Lieut. C. Buchanan, h.p. *Tobago*
	Lt. Johnston, 21 F.	*Do.*	Lieut. Fraser, 9 F. *Dominica*
	Lieut. Young, h. p.	*Do.*	Lieut. Wickham, h.p. *St. Vincent*
Dep. Q.M.G.	L. Col. S. T. Popham, 24 F.	*Do.*	Lieut. O'Dell, 3 F. *St. Lucia*
As. do. . . .	Lt. Col. Walker, h.p.	*St. Lucia*	
Do.	Major Cassidy, 1 W.I.R.	*Trinidad*	
D.A.Q.M.G.	Major Watts, h. p.	*Antigua*	
	Cap. Brereton, h.p. 5 W. I. R.	*St. Lucia*	

JAMAICA.

General Officers.	Aides de Camp.	Majors of Brigade.
M. Gen. Conran (*Lt. Gov.*) . .	Lieut. Ross, 50 F.	Capt. Noel, 92 F.
Dep. Adj. Gen. Lt. Col. Fremantle,† Coldst. G.	*Dep. Q.M.G.* Col. A. H. Pye, h.p.	*Mil. Sec.* . Bt. Maj. Hall, 50 F.

BAHAMAS.

Commanding Officer.		
Capt. Eyslin, 2 West India Reg.		

HONDURAS.

Commanding Officer.		Major of Brigade.
Col. G. Arthur, h. p. York Cha.	. . . . .	

HELIGOLAND.

Lt. Gov. . .	Lt. Col. King, h. p. 82 F.	
Town Major	Capt. J. Smith, of late 2 R. V. B.	

Digitized by Google

EAST INDIES.

Governor-General and Commander-in-Chief	General The *Marq. of* Hastings, *K.G. & G.C.B.*	*Aides-de-Camp.* Bt. Major Mst (Rs. Royal Scots Major Stanhope, h. p. 16 F. Capt. Dwyer, h. p. 84 F.

Presidencies.	General Officers.	Aides de Camp.	Majors of Brigade.
Bengal.	M. Gen. *Sir* R. S. Donkin, *K.C.B.*		
	M. Gen. L. Smith	Capt. Place, 69 F.	Bt. Maj. Bristow, h.p. 34 F.
Madras.	Gen. *Sir* A. Campbell, *Bt. K.C.B.*	Bt. Maj. Molloy, 13 F.	
	M. Gen. T. Browne	Capt. Grenville, 69 F.	
	M. Gen. Sewell		
Bombay.	Lt. Gen. *Hon. Sir* C. Colville, *G. C. B.*	B. Maj. Jackson, 6D. Gds.	Capt. Moore, 65 F.
	M. Gen. Reynell	Lieut. Meade, 88 F.	

Bengal.	*Madras.*	*Bombay.*
Mil. Sec. Lt. Col. C. Doyle, h.p. *Adj. Gen.* Col. *Sir* Tho. M'Mahon, *Bt.* 17 F. *Q.M.Gen.* Col. Nicolls, h.p. 14 F. *As. Ad. Gen.* Bt. Maj. Croker, 17 F. *Com. of Musters*	*Mil. Sec.* Capt. Wood, 2 F. *Dep. Ad. Gen.* L. Col. Murray, † 8 L.D. *Dep. Q.M. Gen.* Lt. Col. *Hn.* L. Stanhope, † 47 F. *Dep. Judge Adv.* Maj. Barrow, 69 F. *Com. of Musters* R. Yeldham, *Esq.*	*Mil. Sec.* Lt. Col. Blair, 87 F.

CAPE of GOOD HOPE.

General Officers.	Aides de Camp.	Majors of Brigade.
Governor.		
Gen. *Lord* Cha. H. Somerset	Bt. Maj. Rogers, 18 F. Capt. Somerset, Cape Cav.	Capt. O'Reilly, h. p. 21 L. Dr.

Mil. Sec. B. Maj. Rogers, 18 F. *D.A.G.* B. Maj. Blake, h.p. Cape R. *Dep. M.G.* Lt. Col. Warre, h.p. 23 L.D.	*Town Maj.* Maj. Jones, hp. 15 Huss. *Dep Bar. M.G.* G. H. Dennis, *Esq.*	*Assist. do.* Lt. Hanson, h.p. Cape R. *Do.* Capt. Ebbart, 72 F.

CEYLON.

General Officers.	Aides de Camp.	Majors of Brigade.
Governor.		
Lt Gen. *Hon. Sir* Edw. Paget, *G. C. B.*	Capt. Champagne, 20 F. Lieut. Semple, 28 F.	
M. Gen. *Sir* E. Barnes, *K. C. B.*	Bt. Lt. Col. Hamilton, 2 Ceyl. R.	

Military Secretary Lt. Col. G. Marley, † h. p. *Dep. Adj. G.* Lt. Col. Walker 59 F.	*Dep. Q. M. Gen.* Lt. Col. Hardy, 19 F. *As. Qua. Mas. Gen.* Bt. Maj. Fraser, 1 Ceylon Reg.

WESTERN COAST OF AFRICA.

Gov. and Comm. in Chief.		Major of Brigade.
Colonel *Sir* Cha. MacCarthy, h.p.		Capt. J. Chisholm, 2 W. I. R.

ISLE OF FRANCE.

General Officer.	Aide de Camp.	Major of Brigade.
M. Gen. Darling	Capt. Ford, Colonial Cor. Lieut. Brough, 56 F. *extra*	Capt. Barrington, 56 F.

Dep. Adj. Gen. . . Colonel Lindsay, h. p.	*Military Sec.* . . . Lt. Col. Dumaresq, h. p.
Dep. Qua. Mast. G. Colonel Nesbitt, h. p.	*Mil. Aud. Gen.* . . Capt. Dick, h. p.
	Dep. Judge Adv. . Lt. Col. Leitch, h. p.

ST. HELENA.

General Officers.	Aides de Camp.	Majors of Brigade.
Lt. Gen. *Sir* H. Lowe, *K.C.B.*		
Brig. Gen. J. P. Coffin	. . . . .	Capt. Harrison, h. p. 53 F.
D. Adj. Gen. Lt.-Col. *Sir* T. Reade, † 27 F.	*Mil. Sec.* Bt. Major Gorrequer, 16 F.	

NEW SOUTH WALES.

M. Gen. *Sir* Tho. Brisbane, *KCB.*

Digitized by Google

Commissariat of Stores, &c.

Commissaries General.

Gabriel Wood	8July1806	*Canada*
James Drummond	25Aug.1808	*Paris*

Deputy Commissaries General.

Charles Wright	24Dec.1802	*Gibraltar*
Gilbert Young	1Mar.1805	*No. Britain*
Peter Thirkand	20Mar.1807	*Barbadoes*
R. J. Routh	9Mar.1812	*Mediterranean*
John M'Keitzie	18Mar.1814	*Gibraltar*
Frederick Dreunan	25Apr.	*New S. Wales*
J. W. Clarke	3Aug.	*Canada*
E. P. Coffin	4do.	*Do.*
William Wemyss	25Dec.	*New S. Wales*
William Tilder	22Oct.1816	*London*
Francis W. Haden	do.	*Nova Scotia*

Assistant Commissaries General.

William Brown	29Sept.1805	*Malta*
William Lamont	24Mar.1807	*Gibraltar*
A. Somerville	15Feb.1808	*Jamaica*
Richard Barney	24Feb.1810	*London*
Tupper Carey	10Aug.1811	*Mauritius*
John Forbes	do.	*Gibraltar*
P. C. L. de St. Remy	do.	*London*
William Lane	29Apr.1812	*Newfoundla.*
Thomas F. Winter	do.	*Bermuda*
Ralph Rogerson	31Mar.1814	*Cape of G.H.*
W. Mackelson	do.	*Ionian Isldo.*
J. Macdonald	9May	*Antigua*
James Lindley	1July	*Barbadoes*
J. S. Dobree	do.	*Canada*
Thomas Jones	do.	*New Brunsw.*
George Moore	25Sept.	*Berbice*
John Coffin	1Nov.	*Canada*
John Lawrence	do.	*St. Kitts*
Harold France	do.	*St. Vincent*
Martin Rossiter	do.	*Do.*
Denzil Ibbetson	25Dec.	*St. Helena*
William Cumming	do.	*Malta*
George Head	do.	*Nova Scotia*
Joshua Brook	29Oct.1816	*Bahamas*
David Gardiner	do.	*Tobago*
William Miller	do.	*Grenada*
John Laidley	do.	*Barbadoes*
Hugh Hill	do.	*Canada*
F. F. Knowles	do.	*Mauritius*
Affleck Moodie	do.	*New So. Wales*

Deputy Assistant Commissaries General.

Charles Bonomi	7Aug.1810	*Nova Scotia*
Edward Wood	20Nov.	*St. Kitt's*
John Bruce	do.	*Dominica*
Patrick Davidson	do.	*Barbadoes*
Thomas White	do.	*Grenada*
John Lewis	do.	*Barbadoes*
W. H. Priestley	5July1811	*Mediterran.*
Daniel Kearney	19Aug.	*West Indies*
George Maxwell	16do.	*Bermuda*
Joseph Gillespie	31Jan.1812	*Canada*
Wm. Wetherman	12Mar.	*Nova Scotia*
F. W. Major	29Apr.	*Barbadoes*
Richard Green	23May	*Canada*
Lovell Cannell	do.	*Cape of G. H.*
J. B. Knight	25do.	*Malta*
Henry Hendy	do.	*St. Vincent*
John Tench	do.	*St. Lucia*
J. K. Macbreedy	do.	*Barbadoes*
Ja. Thompson	2Nov.	*Canada*
Robert Allsopp	do.	*Do.*
W. H. Robinson	2Nov.1812	*Halifax*
T. H. Thomson	8Dec.	*London*
Samuel Cuming	11do.	*Malta*
Thomas Hill	do.	*Gibraltar*
Chas. A. Clarke	15do.	*North Spain*
John Rendall	21Jan.1813	*Sierra Leone*
J. L. Schmidler	3Feb.	*Halifax*
William Cundell	do.	*Malta*
F. L. Chiarandia	do.	*London*
Henry Curil	23do.	*Ionian Isldo.*
Robert Coles	22Mar.	*Mauritius*
Wm. Barron	15Apr.	*Barbadoes*
W. A. Thompson	11May	*Canada*
T. A. Stayner	do.	*Do.*
W. S. Lukin	24do.	*Cape of G. Hope*
Thomas Lane	23June	*St. Kitts*
William Thomson	28do.	*Canada*
J. M. Simpson	13July	*Gibraltar*
Chs. Blackadar	29do.	*Nova Scotia*
Wm. Stanton	4Sept.	*Canada*
Mich. Bailey	do.	*Do.*
John Finlay	do.	*Do.*
J. S. Jesse	16do.	*Nova Scotia*
T. W. Ramsay	25Nov.	*London*
John Leggatt	do.	*Canada*
Edw. S. Baynes	16Dec.	*Ionian Isldo.*
William Bailey	10Jan.1814	*Canada*
John Flanner	15do.	*St. Lucia*
C. W. Heverley	do.	*Newfoundla.*
William Cordeaux	do.	*N. So. Wales*
Geo. Hall	do.	*Do.*
Ernest Eyl	do.	*Ionian Isldo.*
Thomas Nugent	do.	*London*
James Wickens	5Feb.	*Canada*
Rob. Grindlay	11do.	*London*
Geo. Swinney	23do.	*Nova Scotia*
George Withers	11Mar.	*London*
T. Wetherall	24do.	*Do.*
E. F. W. Steinkopff	31do.	*New S. Wales*
W. Broughton	15Apr.	*Malta*
Wm. W. Yeates	30do.	*Mauritius*
Fra. R. Foote	do.	*Honduras*
George Hayward	do.	*Barbadoes*
Geo. Elliot	do.	*Canada*
Andrew Chalmers	4May	*London*
Wm. Bowman	do.	*Nova Scotia*
James Slade	do.	*Canada*
W. J. Greig	13do.	*Do.*
Thomas Arnold	do.	*Do.*
John Ashworth	31do.	*Gibraltar*
Sir J. Murray, *Bt.*	11June	*London*
John Jarvis	13do.	*Gibraltar*
James Bishop	do.	*Barbadoes*
George Pierce	13do.	*Barbadoes*
J. Lindsay	do.	*Antigua*
Charles Thornton	do.	*Paris*
Robert Lindsey	do.	*Nova Scotia*
Gil. Dinwiddie	8Sept.	*Do.*
William Plant	do.	*Canada*
Rev. Robinson	do.	*Do.*
Cha. Graham	do.	*Do.*
F. T. Billings	9do.	*Nova Scotia*
H. C. Darling	10do.	*Malta*
John David	11Oct.	*Canada*
William Rees	18Nov.	*Nova Scotia*
Oliver Goldsmith	17Dec.	*Do.*
William Low	do.	*Newfoundland*
Robert Lee	25do.	*Canada*
Louis Donatti	do.	*Cape of G. H.*
James Horne	do.	*Newfoundland*
William Stevens	do.	*Demerary*
John Eaye	do.	*Canada*
Thomas Scobell	do.	

Digitized by Google

William Hall	25Dec.1814	*Bahamas*
John Radford	do.	*Hyderabad*
J. G. Eyl	do.	*Halifax*
Nathan Jackson	do.	*London*
Johnath. Peake	do.	*Gibraltar*
Samuel Tabby	do.	*Canada*
Robert Livingstone	do.	*Cape of G. H.*
Thomas Rae	do.	*Canada*
Samuel Pattie	do.	*Ionian Isles.*
S. A. Heffay	do.	*London*
Peter Roberts	do.	*New So. Wales*
Henry Bowers	do.	*Canada*
Thomas Bennett	do.	*Jamaica*
Thomas Thornton	do.	*Africa*
Wm. B. Whiteford	do.	*Cape of G. H.*
Thomas Bartlett	do.	*Jamaica*
Augustus G. Faxardo	do.	*Grenada*
Tho. Walker	do.	*New S. Wales*
W. H. Louis	do.	*Ionian Isles.*
Colin Miller	do.	*Canada*
James Wilson	do.	*Malta*
Charles Fasquier	27Mar.1815	*Ionian Isles.*
Benjamin Smith	25Apr.	*Heligoland*
Cha. Wemyss	do.	*Tobago*
George Bodley	25Apr.1815	*West Indies*
John Craig	do.	*Cape of G. H.*
Henry George Grey	do.	*Canada*
William Greig	do.	*Do.*
John Lewis	10Aug.	*Jamaica*
Josiah Pryce	4Nov.	*London*
Cha. Edward Monk	do.	*West Indies*
T. R. Mitchison	22Oct.1816	*Canada*
R. H. Dee	do.	*Do.*
George Maclean	do.	*Do.*
William Fletcher	do.	*Nova Scotia*
Henry B. Bowerman	do.	*Bahamas*
Claude S. Browne	do.	*Canada*
William Milliken	do.	*Nova Scotia*
Robert Dobson	do.	*Do.*
Sylvester O'Halloran	do.	*Jamaica*
James D. Fitzgerald	do.	*Nova Scotia*
William Howe	do.	*Do.*
Thomas Stickney	do.	*Canada*
Frederick Montgomerie	do.	*Malta*
William Pulsford	do.	*Dominica*
William Dilke	do.	*Canada*
H. E. Head	do.	*Cape of G.H.*
George C. Sanford	do.	*Jamaica*

Deputy Store Keepers General.

William Robertson	4May1815	*Canada*
Henry James Wild	do.	*Portsmouth*
Charles Palmer	do.	
Richard Williams	5Nov.1816	*Malta*
Tho. A. Sousersall	13Feb.1819	*Perth*
John Hare	20Dec.1819	*Canada*
Kenneth Cameron	4May1815	*Gibraltar*
Robert Hall	do.	*Canada*
John Westbrook	do.	*Do.*
G. F. Haversaat	do.	*West Indies*
Thomas Fraser	do.	*Mediterranean*
J. P. Marter	do.	*New Brunswick*
John Lloyd	8June	*Cape of G. Hope*
John Clements	5Nov.1816	*Canada*
Isaac Blackburne	do.	*Do.*
John Seaman	9May1817	*Mediterranean*
Amos Lister	20Dec.1819	*Canada*

Assistant Store Keepers General.

Charles Morgan	4May1815	*Canada*

Commissariat of Accompts.

Deputy Commissaries General.

Ja. Dickens	17Mar.1807	*London*
Joseph H. Adams	4May1813	*Canada*
B. F. Telfer	25Dec.1814	*Malta*
Edward Dance	20Oct.1816	*West Indies*
William Duke	23Feb.1813	*Barbadoes*
J. Woolrabe	4Sept.	*Gibraltar*
Wm. Downes	31Jan.1814	*Canada*
John Lane, jun.	do.	*Do.*
John H. Allsupp	2May	*Barbadoes*
Edward Case	do.	*Gibraltar*
George Fisher	12July	
John Irvine	23Sept.	*Cape of G. Hope*
Alexander Grant	25Dec.	*Nova Scotia*
James Hodson	do.	*West Indies*
James Mason	do.	*Canada*
Robert Chartres	do.	*Martinique*
John Cooper	do.	*Do.*
Martin Stokes	do.	*Barbadoes*
Wm. Cookmanne	do.	*Malta*
Joseph Chevalier	do.	*Nova Scotia*
John Jenkins	do.	*London*
Charles Stambly	do.	*Do.*
Charles Tidmarsh	25do.	*Canada*
Abraham Nicholls	25Apr.1815	*Gibraltar*

Assistant Commissaries General.

William Mackay	23Feb.1813	*Barbadoes*
J. Woodhouse	1Oct.	*Malta*
J. S. Eschauzier	do.	*Gibraltar*
John Spurrier	1July1814	*Malta*
Wm. H. Snelling	25Dec.	*Canada*
William Hayward	22Oct.1816	*Cape of G. H.*
Henry Bassett	do.	*Barbadoes*
William Lithgow	do.	*Mauritius*

Deputy Assistant Commissaries General.

Adolp. Weth	13Dec.1811	*Nova Scotia*
Wm. Jennings	2Mar.1813	*Canada*
Wm. Farmidge	29do.	*London*
C. Ragueneau	2Jan.1813	*Corfu*

Blue—Facings Black Velvet—Embroidery Gold.

Digitized by Google

Director General—*Sir James M'Grigor, M. D.* 1June1815
Principal Inspector—William Franklin, *M. D.* 19July1810
Secretary . . . . *Samuel Reed, Esq.*

Office, No. 3, Berkeley-street, Piccadilly.

Agent, Mr. Window, No. 9, Craig's Court.
Do. to Foreign Medical Officers, Mr. Disney, No. 26, Parliament Street.

Inspector

John Wright, *M. D.*	16Jan.1800	*Canada*
Ralph Green	26Aug.1813	*Barbadoes*
✠John Rob. Hume	3Dec.1819	*Mediterran.*

Deputy Inspectors.

W. A. Burke, *M. D.* (*Insp. 17th July*, 1817.)	28Aug.1807	*Mauritius*
John Robb, *M. D.* (*Insp. 26th Nov.* 1818.)	28May1812	*C. of G. Hope*
Edward Parteus	13May1813	*Mediterran.*
Alex. Menzies, *M. D.*	3Aug.1815	*Barbadoes*
John Hennen, *M. D.*	7Sept.	*Mediterran.*
James Strachan, *M. D.*	18Jan.1816	*Nova Scotia*
W. W. Fraser	16July1817	*Gibraltar*
Chs. Farrell, *M. D.*	9Oct.	*Ceylon*
Jacob Adolphus, *M. D.*	25Nov.1819	*Jamaica*

Physicians.

Jos. Skey, *M. D.*	18July1805	*Mediterran.*
James Forbes, *M. D.* (*Dep. Insp.* 23*d Oct.* 1817.)	5Nov.1812	*Chatham*
John Dwyer, *M. D.*	16Feb.1813	*Ceylon*
✠G. Deane, *M. D.* (*Dep. Insp. on the Cont. only* 23*d Feb*, 1816.)	12June	*Isle of Wight*
John Arthur, *M. D.*	3Aug.1815	*Barbadoes*
Hugh Bone, *M. D.*	7Sept.	*Do.*
Theodore Gordon, *M. D.* (*Dep. Insp.* 26*th Nov.* 1818.)	do.	*London*
Tho. Shortt, *M. D.*	30Nov.	*St. Helena*
James Weir, *M. D.*	12Aug.1819	*Jamaica*
A. Nioll, *M. D.* (*Local Rank of Dep. Insp.*)	28May1818	*Africa*

Surgeons.

G. R. Baillie (*Dep. Insp. 17th July*, 1817.)	28Mar.1801	*Coventry*
Stephen Panting	25May1804	*Tobago*
J. Thomas	2June	*Zante*
G. E. Griffin	23June1808	*St. Kitts*
Edward Doughty	6Apr.1809	*Barbadoes*
John Glasco	29June1809	*St. Lucia*
J. G. Short	17Aug.	*Canada*
✠M. A. Burmester	4Jan.1810	*Chatham*
John Walker (*Dep. Insp.* 21*st May*, 1818.)	24Jan.1811	*Demarara*
Hen. Grassett	31Jan.1811	*Canada*
Thomas Duncan (*Dep. Insp. 17th July*, 1817.)	8Aug.	*Halifax*
James Sharp	26Sept.1811	*Trinidad*
Alexander Boyle	19Mar.1812	*New Brunswick*
Charles Collier	4June	*Ceylon*
William Hill (*Dep. Insp. 17th July*, 1817.)	3Sept.	*Gibraltar*
John Cole, *M. D.*	3Sept.1812	*Isle of Wight*
William Stewart	10do.	*Canada*
Owen Lindsay	5Nov.	*Mediterranean*
Rob. Hartle	28Jan.1813	*Antigua*
D. M'Leod	9Sept.	*Chatham*
John Murray	do.	*Do.*
Colin Dakers	do.	*Glasgow*
James Elliot	14Oct.	*Barbadoes*
Hen. Marshall	21Dec.	*Ceylon*
Edward Dow	17Mar.1814	*Dominica*
✠J. V. Millingen, *M. D.*	26May	*Bahamas*
John Williams	do.	*Bermuda*
Fred. Loinsworth	7July	*Grenada*
Patrick Hughes, *M. D.*	28Sept.	*Berbice*
Alexander Schetky	do.	*York Hospital*
Philip Walter	do.	*Jamaica*
J. D. Tully	17Aug.1815	*Corfu*
✠James Dease	7Sept.1815	*Bristol*
William Sibbald, *M. D.*	do.	*Mauritius*
James Dunn	13Jan.1820	*Jamaica*
William Trumble	22June	*Do.*
James Gilder	9Nov.	*Cape*
A. Lewis Loinsworth	28Dec.	*West Indies*

Assistant Surgeons.

B. Nicholson	29Apr.1813	*Ceylon*
Rom. Amiel	3June	*Chatham*
Frederick Dix	19Aug.	*Halifax, N.S.*
John Ramsay, *M. D.*	30Dec.	*Chatham*
✠William Twining	10Mar.1814	*Chatham*
Tho. Rolston	5May	*Ceylon*
Charles Grier	25May1815	*Malta*
James Kennedy, *M. D.*	29June	*Mediterranean*
J. F. Frank	27July	*Jamaica*
William Lloyd, *M. D.*	9Nov.	*Isle of Wight*
J. J. Bigsby, *M. D.*	14Mar.1816	*Canada*
T. G. Stephenson	2July1818	*Ceylon*
George R. Melin	6Aug.	*Ophthal. Hosp.*
John W. Watson, *M. D.*	25Feb.1819	*Mauritius*
✠Samuel Hill	25Mar.	*Edinburgh*
J. M. Barley, *M. D.*	24June	*Medicines*
Joseph Allen	25do.	*Demarara*
D. O. Davis	25July	*Isle of Wight*
Jas. Johnstone, *M. D.*	12Aug.	*Jamaica*
J. F. Pink	27Apr.1820	*Portsmouth*
Cha. Quartley Palmer	24June	*Barbadoes*
Bryan O'Beirne	19Oct.	*Africa*
Peter Maclauchlane	6Nov.	*Do.*
James D. Millar	25Jan.1821	*Chatham*
John Millar	8Feb.	*Jamaica*

Purveyor.

William Cathcart	25May1804	*Barbadoes*

Apothecaries.

Edmund Starkie	8Oct.1807	*Mediterranean*
Wm. Wheadon	19Oct.1810	*Chatham*
W. T. Iliff	31Oct.1811	*Mediterranean*
G. Montgomery, *M. D.*	do.	*Canada*
Richard Morris	3Sept.1812	*Mauritius*
John Carter	11Mar.1813	*Halifax, N.S.*
W. R. Burrowes	13May	*Jamaica*
James Taylor	9Sept.	*Barbadoes*
George John	4May1813	*Gibraltar*
James W. Simpson	18do.	*St. Helena*
G. Middleton	7Sept.	*Medical Depot*
John Shower	do.	*Africa*

Hospital Assistants.

William Moon	9Nov.1812	*Jamaica*
John Coghlan	do.	*Ceylon*
Henry Muir	6Jan.1813	*Malta*
J. R. Gillespie	7Apr.	*Ceylon*
Hugh Orr	10May	*Isle of Wight*
Thomas Teevan	3June	*Gibraltar*
James Burt	7do.	*Chatham*
Alexander Boyd	24Aug.	*St. Vincents*
Alexander Nelson	4Oct.	*Cape of G. H.*
William White	do.	*York Hospital*
Thomas Alexander	6Dec.	*Ionian Isles.*
William Parry	20do.	*Montserrat*
Matthew Niell	10Jan.1814	*Canada*
David Ewing	7Feb.	*Antigua*
David M'Gibbon	7Mar.	*Nova Scotia*
James Arthur	do.	*Isle of Wight*

Digitized by Google

Digitized by Google

Barrack Department of Great Britain.

Comptroller . . Osborne Markham, *Esq.*
Deputy do. . . Edw. Boscawen Frederick, *Esq.*
Accomptant . . William Hemming, *Esq.*
Office, New Street, Spring Garden.

Assistant Inspectors General.
R. Archdall, *Esq.*
O. Barberie, *Esq.*
Capt. Baddeley . .
Major Brace . . .
Capt. Nairne . .
G. Mackenzie, *Esq.*
H. Teesdale, *Esq.*

Barrack Masters.
Adams Samuel . *Hounslow*
Alexander J. . . *Dumbarton*
Amory Tho. *Maj. Oldham*
Andrew C. . . . *Sheerness*
Basleigh S. F. . . *Milford*
Bayntun C. *Capt.* *Brighton*
Beever John . . . *Hull*
Benson, C. *Lt.* *Macclesfield*
Berdmore Tho. . *Winchester*
Bowater W. *Maj.* *Birmingham*
Braybrooke W. . *Manchester*
Brown J. . . . . *Hamilton*
Buncombe J. . . . *Taunton*
Bygrave G. A. . . *Parkhurst*
Caldwell J. . . . *Chelmsford*
Carrington W. H. *Isle of Man*
Chaundy J. A. *Cap.* *Arundel*
Clover J. . . . . *Norwich*
Collier R. . . . . *Glasgow*
Cooke Rob. . . . *Brecon*
Corben Wm. . . . *Guernsey*
Corlett Tho. . . . *King's Mews*
Covell J. . . . . *Colchester*
Dewell T. *Lieut.* *Hadlow*
Downman F. *Lt.C.* *Maidstone*
Doyle Wes. *Capt.* *Scarborough*
Du Pre J. W. . . *Canterbury*
Durnford, A. W. . .
Dusantoy Jas. *Lt.* *Totness*
Forbes A. *Major* . *Stirling Cast.*
Forster N. *Lieut.* *Portman Street*
Foulerton A. . . . *Aberdeen*
Gillmore J. A. *Lt.* *Ayr*
Gledstanes R. . . . *Plymouth*
Goodsman John *Hampton Court*
Hamilton Charles *Tower*
Hammer William *Alderney*
Hay John . . . . *Dundee*
Hicks John . . . *Paisley*
Hobbs T. *Capt.* . *Coventry*
Hughes John . . *Hyde Park*
Hunt W. . . . . *Dover Heights*
Jones L. T. . . . *Sunderland*
King Joseph . . . *Deal (New)*
Kinsey J. . . . *Windsor (Cav.)*
Laye George *Fort Cumberland*
Leake G. M. . . . *King Street*
Lefanu Henry . . *Northampton*
Lefroy A. *Capt.* . *York*
Lempriere S. . . . *Jersey*
Little Geo. *Lieut.* *Carlisle*
Logan Da. . . . . *Berwick*
Luke Samuel . . *Blackburn*
M'Donald W. . . *Berkhill*
——— J. . . . *Edinburgh*
Mackenzie Alan *Hilsea*
Manby G. W. *Capt.* *Yarmouth*
Manford W. . . . *Fort George*
Marshall R. . . . *Modbury*
Mennie Rob. . . . *Dartmoor*
Morrant W. . . . *Tilbury Fort*
Mouat J. . . . . *Fort Charlotte*
Mowatt R. *Capt.* . *Romford*
Nicholl *Lieut.* . *Landguard Fd.*
Oates M. *Capt.* . *Pendennis Cast.*
O'Conor John . . . *Truro*
Palmer S. . . . . *Harwich*
Peirse Jas. . . . . *Deptford*
Pitman Henry . . *Dover (Old)*
Rodber Thomas . *Weymouth*
Rollo John . . . . *Perth*
Roope Geo. . . . *Ipswich*
Roughead J. . . . *Pierhill*
Sheldon J. *Capt.* *Hastings*
Sheppard W. . . *Deal (Old)*
Sly Richard . . . *Eastbourne*
Suckling W. . . *Windsor (Inf.)*
Tonkin W. H. . . *Exeter*
Tooze Henry . . . *Dorchester*
Travers Jos. . . . *Portsmouth*
Tregent A. J. *Cap.* *Chester*
Tudor James . . . *Chichester*
Vinter G. *Capt.* . *Gosport*
Walker Peter . . *Knightsbridge, and Kensington Barrack Masters Heights*
Warren R. . . . *Nottingham*
Wathen G. *Lieut.* *Croydon*
Wellwood A. M. . *Shorncliff*
Whistler W. . . . *Scilly*

Barrack Department of Ireland.

Chief Commissioner and Dep. Barrack Mast. Gen. Lt. Gen. Quin John Freeman
Secretary . . . . . John Hughes, *Esq.*
Supervisor of Accounts . . Edward Smyth, *Esq.*
Office—*No. 2, Upper Merrion Street, Dublin.*

Superintendent General.
R. O'Callaghan Newenham, *Esq.*
Inspectors General.
Edward Bagot, *Esq.*
George Melvin, *Esq.*

Barrack Masters.
Armstrong T. St. Geo. *Athlone*
Bowles Henry *Youghal*
Brett Charles *Belfast*
Browne Thomas *Galway*
Buchanan Rob. *Westport*
Collis John *Kinsale*
Cornwall Henry *Roscrea*
Costello Chs. *Ballachadereen*
Courtenay T. G. *Dungarvon*
——— Tho. *Newry*
Courtney John *Cappoquin*
Crawford David *Ballyahanon*
Drummer Sam. *Parsonstown*
Cullen Edw. *Castleconer*
Dunboyne, *Ld.* { *Richmond* / *Portobello &* / *Recr. Depot*
England D. A. *Clare Castle*
Fleming Arthur *Cavan*
Flinn Joseph *Nenagh*
Fortescue Matt. *Dundalk*
Galwey Christ. *Ross Castle*
Gethin W. St. L. *Hughavanagh*
Grace M. J. *Waterford*
Harding Wm. *Cork Harbour*
Hardy H. W. . . *Rathkeale*
Heath Francis . *Portumna*
Hemmings Matt. *Limerick*
Hemsworth Wm. *Loughrea*
Henchy Donat. *Newbridge*
Hughes H. J. *Fethard*
——— James *Naas*
Joyce David *Banagher*
Irvine Hamilton *Enniskillen*
Irwin Henry *Boyle*
——— Arthur *Sligo*
Kearney Jas. *Armagh*
Kelly Ean. *Ballymena*
Kenny Courtney *Ballinrobe*
——— Robert *Banbry, &c.*
Keogh Ignatius *Gort*
King John *Tullamore*
Laffan Joseph *Kilkenny*
Langton Amos *Buttevant*
Lawe Alexander *Cork*
Magill Wm. *Omagh*
Mahon Thomas *Roseommon*
Manifold John *Leitrim*
Mansergh Dan. *Templemore*
Martin Robert *Downpatrick*
M'Farlane F. *Longford*
M'Intosh D. *Glenmalur*
Mockler Edw. *Carlow*
Moore Garrett *Carrick on Suir*
Nash Henry *Carrickfergus*
O'Flanigan J. F. *Fermoy*
Parker R. L. *Drogheda*
Percy Hen. *Carrick on Shannon*
Pexton John *Mullingar*
Picknoll Hugh *Swords*
Powell Wm. *Strabane*
Power George *Beerhaven*
Quin William *Cashel*
Rea John *Derry*
——— Charles *Loughwilly*
Ross Thomas *Clonmell*
Ryan William *Castlebar*
Sandfords Geo. *Dublin*
Sargent Henry *Caher*
Smith Benjamin *Thurles*
Snowe William *Foxford*
Stanley *Sir* Edw. *(Dep.) Dublin*
Stokes Oliver *Tralee*
Studdart Jonas *Leragh*
Towell John *Wexford*
Warner Henry *Trim*
White Tho. *Cloghnakilty*

Digitized by Google

Chaplains Department.—Office, No. 2, Great Scotland Yard.

Chaplain General, The Rev. Archdeacon John Owen.
Chapl. to the Forces, and Assistant to the Chaplain General, The Rev. W. W. Dakins, D. D.

Chaplains to the Forces.

Rev. W. W. Dakins	16Mar.1819	*London*	Rev. I. C. Moore	23Dec.1812	*Chatham*
—— Geo. Jenkins	5Apr.	*Montreal*	—— Maurice James	25Nov.1813	*Corfu*
—— M. A. Mackereth	25D.	*Gibraltar*	—— B. B. Stevens	7Oct.1815	*Canada*
—— S. Leggatt	31July1811	*Portsmouth*	—— C. J. Lyon	9Apr.1816	*Ceylon*
—— R. Edw. Jones	29Nov.	*Isle of France*	—— N. R. Dennis	29June	*Cape of G. H.*
—— Thos. Ireland	28Mar.1812	*Ceylon*	—— W. C. Frith		*Canada*
—— J. T. H. LeMesurier	16Ap.	*Malta*	—— R. G. Curtois		*Gosport*
—— J. L. Mills	12Oct.	*Quebec*	—— D. Evans		*Trinidad*

Paymaster-General's Department.—Office, Whitehall.

Paymaster-General . . *Right Hon. Sir* Charles Long, *G.C.B. M.P.*
Deputy do. . . . . . Richard Neave, Esq.

Deputy-Paymaster-General.
George Ward . . . *Mediterran.*

Ass. Dep. Paymasters General.
Joseph Cartwright *Ionian Isls.*
John Gregory . . *Gibraltar*

Students at the Royal Military College.

Captain Crummer . . . . 28 F.	Lieut. Denham . . . . . 64 F.	Ensign L. Græme . . . . . 79 F.
Capt. Macintosh . . . . 79 F.	Lieut. Tinling . . . Gren. Gds.	Lieut. T. Reed 12 Roy. Lancers
Lieut. Hemmans . . h. p. 14 F.	Capt. East . . . . . 37 F.	Ensign Thomas . . . . . 54 F.
—— Chichester . . . . 60 F.	Lieut. Cranfield . . . . . 90 F.	Lieut. Walker . . . . . 18 Huss.
Capt. Pratt . . . . h. p. 94 F.	Capt. W. F. Forster . . 3 F. G.	Lieut. H. P. Forster, h. p.

Honourable East India Company's Depot and Recruiting Officers.

DEPOT.

Commandant . .	Major Edward Hay	
Captain	Bt. Major H. E. Somerville	*Chatham*
Adjutant	Capt. Menzies Duncan	*Do.*
Paymaster	Capt. Hodgson	*Do.*
Surgeon	Thomas Ogle	*Do.*

RECRUITING OFFICERS.

Captains	Jas. Murray, 35, Soho Square	*London*
	John Pudner	*Liverpool*
	Richard Grange	*Dublin*
	William Marshall	*Edinburgh*

Digitized by Google

COLONIAL DEPARTMENT.

Prin. Sec. of State Earl Bathurst, *K. G.*
Under Secretary Henry Goulbourn, *Esq. M.P.*
Private Secretary Charles Greville, *Esq.*
Office, Downing-street.

WAR-OFFICE.

Sec. at War Rt. Hon. Ld. Visc. Palmerston, *M.P.*
Dep. Sec. at War William Merry, *Esq.*
First Clerk . . . Robert Lukin, *Esq.*
Principal Clerk . Richard Brown, *Esq.*
Prin. Sec. to Sec. at War Wm. Merry, jun. *Esq.*

Department of Accompts.

Superintendent of the Current Branch at the Horse Guards . . . } Laurence Sulivan, *Esq.*
Superintendent of Arrear Branch to Duke Street, Westm. } Michael Foresux, *Esq.*

Judge Adv. Gen. of the United Kingdom } *Rt. Hon.* J. Beckett, *M.P.*
Deputy Judge Advocate J. A. Oldham, *Esq.*
Assistant do. do. . . C. B. Wollaston, *Esq.*
Office, No. 13, Downing-street.

CONSOLIDATED BOARD OF GENERAL OFFICERS,

For the Inspection and Regulation of the Cloathing of the Army, the Investigation of Claims for Losses, and for all Duties heretofore performed by the Cloathing Board, Board of Claims, and other Boards of General Officers.

General.
Earl Harcourt, *G.C.B.*
Sir A. Clarke, *G.C.B.*
E. of Harrington
N. Balfour
E. Stanhope
Earl Cathcart, *K.T.*
Sir H. Dalrymple, *Bt.*
O. De Lancey
H. Ross
Sir C. Hewett, *Bt. G.C.B.*
J.F. Ld. Howden, *G.C.B.* & *K.C.*
R. R. Wilford
Earl of Rosslyn, *G.C.B.*
Sir G. Beckwith, *G.C.B.*
E. Ludlow, *G.C.B.*
Hon. E. Finch
H. Wynyard
M. of Anglesey, *K.G.* & *G.C.B.*
Sir R. Brownrigg, *Bt. G.C.B.*
Hon. E. Phipps
W. Cartwright
Sir C. Green, *Bt.*

Lieut.-Generals.
Sir T. Calvert, *Bt. G.C.B.*
Sir H. Oakes, *Bt. G.C.B.*
Hon. H. G. Grey

Acting Committee for the Year 1820.
President . . Lt.-Gen. *F. Maitland*

Major Generals.
Sir G. T. Walker, *G.C.B.*
D. L. T. Widdrington
Hn. Sir E. Paget, *G.C.B.*
Sir B. Spencer, *G.C.B.*
F. Maitland
E. of Dalhousie, *G.C.B.*
Hn. Sir A. Hope, *G.C.B.*
J. Fraser
Sir R. Macfarlane, *K.C.B.*
Sir S. Auchmuty, *G.C.B.*
Sir W. H. Clinton, *G.C.B.*
Lt.-Gen. Coghlan
Sir H. Fane, *K.C.B.*
Sir Robert Bolton
Sir W. Anson, *K.C.B.*

Major Generals.
Sir G. Cooke, *K.C.B.*
W. Eden
Sir G. T. Walker, *G.C.B.*
D. L. T. Widdrington
Sir W. H. Pringle, *K.C.B*
P. K. Skinner
G. Gosselin
Sir Jo. W. Gordon, *Bt. K.C.B.*
R. Darling
E. Baynes
W. Gifford
J. Orde
C. B. Egerton
Sir C. Halkett, *K.C.B.*
Sir J. S. Beckwith, *K.C.B.*
Sir F. Adam, *K.C.B.*

Secretary, Mr. Alexy Elliott, *Esq.*
Office, No. 21, Spring Garden.

INSPECTORS OF ARMY CLOTHING.

Colonel *Hon.* G. A. C. Stopford, h. p.
Colonel Turner, h. p.

INSPECTOR OF REGIMENTAL COLOURS.

Sir George Naylor, Clarenceux King of Arms—Genealogist of the Order of the Bath—King of Arms of Hanover—and Secretary and Registrar of the Order of St. Michael and St. George—Garter's Office, Herald's College, Doctors' Commons.

BOARD OF ORDNANCE.

Master General of the Ordnance . Fd. Marshal The *Duke of Wellington*, *K.G.* & *G.C.B.*
Lieut. General . . . Lt.-Gen. *Sir* H. Oakes, *Bt. G.C.B*
Lt.-Col. *Sir Ulysses* B. Dorsey
Surveyor General . . . *K.C.B. M.P.*
Clerk of the Brd. . Robert Wardle, *Esq.*
Prin. Storekeeper . Mark Singleton, *Esq. M.P.*
Clerk of Deliveries . Gen. *Hon.* E. Phipps, *M.P.*
Sec. to the Mast. Gen. Col. *Lord* Fitzroy Somerset, *K.C.B.* Gren. *G. M.P.*
Do. Board . . . R. H. Crew, *Esq.*
Treasurer . . . Wm. Holmes, *Esq. M.P.*
Aides-de-camp to the Mast. Gen. Capt. *Hon.* G. Cathcart, 7 Hus. Lieut. Alg. Greville, Gren. G.
Office, Pall Mall.

Insp. Gen. of Fortifications Lt. Gen. Gother Mann
Deputy Do. . . . Colonel Rowley
Office, No. 83, Pall Mall.

COMMISSIONERS R. MILITARY COLLEGE

Field Marshal *H. R. H. the D. of* York, *K.G.* & *G.C.B.*—*Commander in Chief*
Right Hon. Ld. Visc. Palmerston, *Sec. at War.*
Right Hon. N. Vansittart—*Chanc. of Exchequer*
Field Marshal *H.R.H. the D. of* Cumberland, *K.G.*
Field Marshal *H.R.H. the D. of* Cambridge, *K.G.*
Field Marshal *H.R.H. the D. of* Gloucester, *K.G.* & *G.C.B.*
Fd. Mar. *H.R.H. the D. of* Gloucester, *K.G.* & *G.C.B.*
Field Marshal The *Duke of* Wellington, *K.G.* & *G.C.B.*—*Master Gen. of the Ordnance*
General W. *Earl* Harcourt, *G.C.B.*
General *Earl of* Harrington
General *Earl* Cathcart, *K.T.*
General *Earl of* Rosslyn, *G.C.B.*
General *Sir* Robert Brownrigg, *G.C.B.*
General *Sir* C. Green, *Bt.*
Lt. Gen. *Sir* H. Calvert, *Bt. G.C.B.*
Lt. Gen. *Sir* H. Oakes, *Bt. G.C.B.*
Lt. Gen. *Hon.* Sir Alex. Hope, *G.C.B.*
Lt. Gen. *Sir* George Murray, *G.C.B.*—*Governor*
M. Gen. *Sir* George Scovell, *K.C.B.*
M. Gen. *Sir* J. W. Gordon, *Bt. K.C.B.* Quar. Mast. Gen.
Maj. Gen. *Sir* Henry Torrens, *K.C.B.*—*Adj. Gen.*
Major General R. Darling
Col. John Macdonald—*Dep. Adj. Gen.*
Col. *Sir* R. D. Jackson, *K.C.B.*—*Dep. Q. M. Gen.*

Secretary, Capt. Garrock, Adjutant General's Office, Horse Guards.

COMMISSIONERS R. MILITARY ASYLUM.

Field Marshal *H.R.H. the D. of* York, *K.G. G.C.B.*
Field Marshal *H.R.H. the D. of* Cumberland, *K.G.*
Field Marshal *H.R.H. the D. of* Cambridge, *K.G.*
Fd. Mar. *H.R.H. the D. of* Gloucester, *K.G.* & *G.C.B.*
Field Marshal The *Duke of* Wellington, *K.G.* & *G.C.B.*—*Master-Gen. of the Ordnance*
Right Hon. Lord Visc. Palmerston—*Sec. at War*
General *Earl* Cathcart; *K.T.*
General *E. of* Harrington—*Gov. of Windsor*
General *Earl of* Rosslyn, *G.C.B.*
Gen. *Sir* R. Brownrigg, *Bt. G.C.B.*
Rt. Hon. Sir Cha. Long, *G.C.B.*—*Paymaster Gen.*
General *Sir* S. Hulse—*Gov. of Chelsea Hosp.*
Gen. *Sir* G. Hewett, *Bt.*
General De Lancey
General *Sir* C. Green, *Bt.*
Lt. Gen. *Sir* H. Calvert, *Bt. G.C.B.*
Lt. Gen. *Sir* A. Hope, *G.C.B.*
Lt. Gen. *Sir* H. Oakes, *Bt. G.C.B.*
Lt. Gen. *Sir* H. Calvert, *Bt. G.C.B.*
M. Gen. *Sir* G. Murray, *G.C.B.*—*Governor*
M. Gen. *Sir* J. W. Gordon, *Bt. K.C.B.* Quar. Mast. Gen.
Maj. Gen. *Sir* Henry Torrens, *K.C.B.*—*Adj. Gen.*
Major General R. Darling
Col. John Macdonald—*Dep. Adj. Gen.*
Col. *Sir* R. D. Jackson, *K.C.B.*—*Dep. Q. M. Gen.*
Bishop of London
Bishop of Winchester
William Merry, *Esq. Dep. Sec. at War*
The Rev. Archdeacon John Owen, Chaplain Gen.

PENSIONS TO OFFICERS' WIDOWS.

	£. per Ann.
To the Widow of a *REGIMENTAL. Not Brevet.*	
General Officer	120
Colonel of a Regt. not a Gen. Officer	90
Lieutenant Colonel	80
Major	70
Captain	50
First Lieutenant	40
Second do. Cornet and Ensign	36
Paymaster	50
Adjutant and Surgeon	40
Quarter-Master and Assistant Surgeon	36
Veterinary Surgeon	30
Chaplain	30
To the Widow of a *STAFF.*	
Commissary General	120
Deputy Commissary General	60
Do. after having been 3 years upon Full-pay	70
Assistant Commissary General	50
Deputy do.	40
Inspector of Hospitals	60
Deputy Inspector of Hospitals	50
Physician (after having served abroad as such)	40
Do. (not having served abroad)	50
Purveyor and Surgeon	40
Deputy Purveyor	30
Apothecary	36
Hospital Assist. (after having served abroad as such)	30
Chaplain General	90
Chaplain to the Forces (having served abroad as such)	50
District Paymaster	

N. B.—The Payments are made every *Four* months, viz. April, August, and December, at the Pay Office, Whitehall, except those that relate to the Commissariat Department, which are payable *Quarterly*, at the Treasury Chambers, Whitehall.

HALF PAY.

REGIMENTAL RANK.	OLD RATE.				NEW RATE.			
	Cavalry		*Infant.*		*Cavalry*		*Infant.*	
	l.	s. d.	l.	s. d.	l.	s. d.	l.	s. d.
Colonel	0	13 0	0	12 0	0	15 6	0	14 6
Lieutenant Colonel	0	10 0	0	8 6	0	12 6	0	11 0
Major	0	8 0	0	7 6	0	10 0	0	9 6
Captain	0	5 6	0	5 6	0	7 6	0	7 0
Lieut. of Foot Guards			0	3 11				
Lieutenant			0	3 0	0	4 8	0	4 0
Do. above Seven Years standing	0	3 0	0	2 4	0	4 8	0	4 0
Cornet, or Lieutenant, or Ensign			0	2 4			0	4 6
Paymaster	0	2 6	0	1 10	0	4 6	0	3 0
Adjutant	0	7 6	0	7 6				
Do. red. since 1802	0	2 0	0	2 0				
Quarter Master	0	4 0	0	4 0				
Surgeon, or Staff Surgeon	0	3 0	0	2 0	0	4 0	0	3 0
Assistant Surgeon, or Staff Assistant Surgeon	0	6 0	0	6 0	0	7 0	0	7 0
Veterinary Surgeon	0	3 0	0	3 0	0	4 0	0	4 0
	0	3 6						

STAFF.—Commissary Gen. 29s. 3d., Dep. do. 14s. 8d. Assistant do. 7s. 4d., Dep. do. 4s. 11d. Inspector of Hospitals, 20s. Dep. do. 12s. 6d. Do. after 20 years service, 15s. Physician 10s. Surgeon on the Staff or of a Regt. after 20 years service, if ill health, 10s. after 30 years service, 7s. 6d. Hospital Assistant, 3s. Assistant Surgeon, 4s. Apothecary, 5s. after 20 years service, 4s. 6d.—ten, 5s. 6d.—twenty, 7s.—and thirty years service, 12s. but liable to variation. Purveyor, 10s. Deputy do. 5s. Vet. Surgeon, after 3 years service, 4s. 6d.—ten, 5s. 6d.—twenty, 7s.—and thirty years service, 12s. but liable to variation. Chaplain to the Forces, 5s. (*liable to variation*).

The New Rates of Half Pay apply only to Officers of the Line reduced upon the formation of a Peace Establishment; or who may have been placed on Half Pay in the course of the War, on account of Wounds, or of Infirmities contracted upon Service, or in consequence of holding a Staff Appointment, commencing from the 25th June, 1814, with respect to Officers reduced since that date.

Both Rates of Half Pay are payable Quarterly, without Deduction, at the Pay Office, Whitehall.

Prices of Commissions on the British Establishment.

	Life Guards.	Difference in value between the several comm. in succession	Horse Guards.	Difference in value between the several comm. in succession	Dr. Guards & Drag.	Difference in value between the several comm. in succession	Foot Guards.	Difference in value between the several comm. in succession	Regiments of the Line	Difference in value between the several comm. in succession
	l.	*l.*	*l.*	*l.*	*l. s.*	*l. s.*	*l.*	*l.*	*l.*	*l.*
Lieutenant Colonel . .	5200	950	4950	900	4982 10	1100 0	6700	400	3800	900
Major	4250	1150	4050	1100	3882 10	1100 0	6300	2800	2600	1100
Captain	3100	1260	2950	1600	2782 10	1785 0	3500	9000	1500	950
Lieutenant	1755	525	1350	300	997 10	262 10	1300	600	550	150
Cornet or Ensign . . .	1260	.....	1050	.....	735 0	.....	900	.....	400	
1st Lt. in Fuz. or Rifle R.	.....	.....	.....	.....	.....	.....	.....	.....	550	106
2d do.	.....	.....	.....	.....	.....	.....	.....	.....	450	

Difference in Value between Full *and* Half *Pay Commissions.*

	Cavalry.	*Infantry.*
Lieutenant Colonel	*l.* 3,157 10 0	*l.* 1,948 15 0
Major	2,122 10 0	1,231 5 0
Captain	1,079 15 0	678 15 0
Lieutenant	450 0 0	166 15 0
2d Do.	—	148 17 6
Cornet & Ensign	273 15 0	98 17 6

STAFF PAY.

				l.	*s.*	*d.*
Field Marshal, commanding in chief				16	8	9
Comm. of the Forces, comm. as such				9	9	6
General . . .	when employed as such upon the Staff Abroad or at Home.			5	13	9
Lieut. General				3	15	10
Major General				1	17	11
Brigadier Gen.				1	8	6
Colonel . . .				1	2	9
Adjutant General, at Home		in War		3	15	10
		in Peace		3	15	10
——— Abroad . . .				1	17	11
Deputy do. Abroad and at Home .				0	19	0
Principal Assist. Adjut. Gen. at Home				0	19	0
Assist. and Dep. Assist. Adj. Gen. do.				0	14	3
Assistant Adjutant General, Abroad .				0	14	3
Deputy do. . . . . do. .				0	9	6
Sub do. . . . . do. .				0	4	9
Quarter Mast. Gen. at Home		in War		4	5	4
		in Peace		3	15	10
——— Abroad . . .				1	17	11
Deputy do. Abroad and at Home .				0	19	0
Assistant do. Abroad				0	14	3
Deputy do. do. . . .				0	9	6
Sub do. do. do. . .				0	4	9
Perm. Dis. Assist. to the Quart. Mast. Gen. as Lieut. Col. of Cav. including 1s. 6d. in lieu of a Servant				1	4	6
Do. as Major of Cavalry do. do. .				1	0	9
Dep. Ass. Quar. Mast. Gen. at Head Quarters when 15s. a day gross . .				0	14	3
Temporary Assist. Quarter Mast. Gen.						
Military Secretary, Abroad . .				0	9	6
Assistant do. . . . do. . .				0	19	0
Military Secretary in North Britain .				0	9	6
Deputy Barrack Mast. Gen. Abroad .				1	8	6

	l.	*s.*	*d.*
Assistant Barrack Mas. Gen. Abroad .	0	9	6
Inspector of Clothing	0	19	0
Commandant General of Hospitals . .	0	14	3
Commandant of Hospitals	0	10	3
Major of Brigade	0	9	6
Aide-de-Camp to King or Pr. Regent .	0	9	6
Do. to a General Officer	0	9	6
Major of Brigade	0	16	0
Chapl. to the Forces, comm. as such .	0	9	6
Do. to the Commander in Chief . .	0	9	6
Principal Veterinary Surgeon . . .	0	4	9
Provost Marshal, Abroad	0	4	9
Deputy do. . . . . do.			
COMMISSARIAT DEPARTMENT.			
Commissary General	1	14	11
Deputy Commissary General	0	14	3
Assistant Commissary General . . .	0	9	6
Deputy . . . . . Do.			
MEDICAL DEPARTMENT.			
Director General, 1000*l.* per Annum.			
Principal Insp ctor, 1200*l.* per Annum.			
Inspector of Hospitals	1	17	11
Deputy do.	0	19	0
Physician	0	19	0
Purveyor of Hospitals	0	9	6
Deputy do.	0	14	3
Surgeon	0	18	10
Do. after 20 years service . . .	0	10	6
Surg. of a Rec. Dist.	0	9	6
Assistant Surgeon	0	9	6
Apothecary	0	6	6
Hospital Assistant	0	7	6
Do. Abroad	0	5	0
Disp. of Med. and Purv. Clerk, each .	0	6	0
Do. do. Abroad			

REGIMENTAL PAY.

	Life Guards.				Horse Guards.				Foot Guards.				Dr. Gds. & Drs.	Staff Corps of Cavalry	R. Wag. Train.	Foot.	R. Staff Corps.	Royal Artillery.			Royal Eng.	Royal Marines	Militia and Fencib
	Subsistence per Diem nett.		Gross Pay and allowance per diem as borne on the Establishment.		Subsistence per Diem nett.		Gross Pay and allowance per Diem as borne on the Establishment.		Subsistence per Diem nett.		Gross Pay and allowance per Diem as borne on the Establishment.							Marching and Invalid Battalion.	Horse Brigade	Drivers			
	l.	s. d.	l.	s. d.	l.	s. d.	l.	s. d.	l.	s. d.	l.	s. d.	l. s. d.	l. s. d.	l. s. d.	l. s. d.	l. s. d.	l. s. d.	l. s. d.	l. s. d.	l. s. d.	l. s. d.	l. s. d.
Colonel Commandant																							
Colonel	1	7 0	1	16 0	1	1 0	2	1 0	1	10 0	1	19 0	1 12 10		2 0 0	1 2 6		2 14 9	3 0 0		2 14 4	2 13 0	
Lieut. Colonel	1	3 3	1	11 0	1	2 6	1	9 6	1	1 6	1	8 6	1 3 0		0*19 0	0 17 0	1 3 0	1 6 0	1 12 0		1 3 9	1 2 6	1 2 6
Major	0	19 6	1	6 0	1	1 6	1	7 0	0	18 6	1	4 6	0 19 3	1 13 6	0*18 0	0 16 0	0 19 3	0 16 11	1 2 11		0 17 11	0 17 0	0 15 11
Captain	0	12 0	0	16 0	0	6 6	1	1 6	0	12 6	0	16 6	0 14 7	1 4 1	0*12 6	0 10 6	0 14 7	0 11 1	0 16 1	0 15 0	0 11 0	0 13 0	0 14 1
Do. with Brev. of Maj. or superior rank															0*14 6	0 12 6		0 13 1	0 18 1			0 19 6	0 10 6
Lieutenant	0	8 3	0	11 0	0	11 0	0	15 0	0	6 0	0	7 10	0 9 0	0 14 0	0*8 6	0 6 6	0 9 0	0 6 10	0 9 10	0 9 0	0 13 0	0 12 6	
Do. above 7 years stand.															0*9 6	0 7 6		0 7 10	0 10 10		0 7 10	0 7 6	0 6 0
Cornet, Ensign, & 2d Lt.	0	7 3	0	8 6	0	11 6	0	14 6	0	4 6	0	5 10	0 8 0	0 11 0	0*7 3	0 5 3	0 8 0	0 5 7			0 8 0	0 5 7	0 5 3
Paymaster													0 15 0	0 15 0	0 15 0	0 15 0	0 15 0						0 15 3
Adjutant	0	13 0	0	13 0	0	10 0	0	10 0	0	10 0	0	10 0	0 10 0	0 15 0	0 10 0	0 8 6	0 10 0	0 8 6	0 10 6	0 10 6	0 6 0	0 8 6	0 8 6
Quarter Master	0	4 9	0	6 0	0	6 6	0	8 6	0	6 6	0	6 6	0*8 0	0 11 0	0 8 0	0 6 6	0 6 6	0 7 10	0 10 10	0 7 10	0 6 0	0 6 6	0 6 6
Surgeon Major										0 16 8	1 0 0												
Battalion Surgeon										0 10 0	0 12 0												
Surgeon	0	9 0	0	12 0	0	9 0	0	12 0							0 11 4	0 11 4	0 11 4	0 11 4	0 11 4				
Assistant Surgeon	0	8 6	0	8 6	0	8 6	0	8 6	0	7 6	0	7 6			0 8 6	0 8 6	0 8 6	0 7 6	0 7 6				0 11 4
Surgeon's Mate																							
Veterinary Surgeon	0	8 0	0	8 0	0	8 0	0	8 0							0 8 0	0 8 0	0 8 0			0 8 0			0 5s 0

The difference between the Subsistence and Gross Pay of the Officers of these Regiments, after deducting Poundage, Hospital, and Agency, is paid as "*Arrears*."

* These rates include 2s. a day for a horse.
† Including Pay as a Subaltern.
‡ If holding another Commission, Lieutenants of Militia receive only 4s. 8d. Ensigns 3s. 8d. and Surgeons' Mates 3s. 6d.

MEM.—Regimental Surgeons of the Line, those of the Royal Artillery, and Veterinary Surgeons, after certain periods of service, receive the following Rates of Pay, viz.

Surg. of the Line, and R. Artillery.	s. d.	*Veterinary Surgeons.*	s.
After 7 years Service	14 4 per diem	After 3 years Service	10 per diem.
—— 20 do. do.	19 10 do.	—— 10 do.	12 do.
		—— 20 do.	15 do.

PAY TO GENERAL OFFICERS UNATTACHED.

General	1 0 0 per Diem.
Lieutenant General	0 15 0
Major General	0 10 0

The Payments are made *Quarterly*, at the Pay Office, Whitehall.

PENSIONS TO OFFICERS HAVING LOST (or having sustained an Injury equal to Losing) AN EYE OR A LIMB ON SERVICE.

Ranks.	*Rates of Pensions.*
Field Marshal; General, or Lt. General, commanding in chief at the time	To be specially considered.
Lieutenant General	400
Major General; or Brigadier General, commanding a Brigade; and Commis. Gen. at the head of Dep.	350
Colonel Lieut. Colonel *Adjutant General *Quarter-mast. General *Dep. Adj. Gen. if Chief of the Department *Dep. Qua.-master Gen. if Ditto Commis. Gen. *not* at the head of a department Deputy do. at the head of a Department Inspector of Hospitals	300
Major Commanding	230
Major	
*Dep. Adjutant General *Dep. Qua.-master Gen. Dep. Insp. of Hospitals Dep. Comm. Gen. *not* at the head of a Depart.	200
Captain *Assist. Adj. General *Ass. Qua.-master Gen. *Deputy do. *Sec. to Comm. of Forces *Aide-de-Camp *Major of Brigade	160
Assistant Comm. Gen. *Judge Advocate Chaplain Paymaster Physician Staff Surgeon Regimental Surgeon Purveyor	100
Lieutenant Adjutant Deputy Ass. Comm. Gen. Assistant Surgeon	70
Cornet Ensign Second Lieutenant Regimental Qua.-master Apothecary Hospital Assistant Veterinary Surgeon Deputy Purveyor	60

The Officers marked thus * to have the Allowance according to their *Army* Rank, if they prefer it.

N. B. The *Increase* of Pension *ceases* with the *Increase* of Rank, from 24th August, 1817. The Payments are made *Half-yearly*, viz. Midsum. and Christmas, at the Pay Office, Whitehall.

No. 385.

GENERAL ORDER.

HORSE-GUARDS, 19th *March*, 1821.

IT being His Majesty's determination that no Officer holding a Commission in His Service, (whether on Full or Half Pay,) should engage in the Service of any of the Powers or Countries which are unfortunately now involved in Hostilities, The Commander in Chief has received His Majesty's Commands to caution all Officers who have obtained leave to visit the Continent, or to reside there; all those who may hereafter proceed to the Continent, as well as those who may have previously obtained His Majesty's Sanction to serve in any Foreign Army, against engaging or continuing in the employment of the Armies of any of the Contending Parties; and His Royal Highness is further commanded to admonish them, that by disregarding this Caution, they will forfeit their Commissions in the British Service.

By His Royal Highness
The Commander in Chief's Command.
HENRY TORRENS,
Adjutant-General.

Promotions, Appointments, &c. during the Month of March, 1821.

Brevet	Capt. H. Light, R. Art. to be Major in the Army	12 Aug. 1819
R. H. Gds.	Vet. Surg. J. Siddall, from h. p. Vet. Surg. vice James Siddall, dead	15 Feb. 1821
11 Dr.	Cornet Almuty, from 21 Dr. Cornet vice Malet, h. p. 21 Dr.	7 Aug. 1820
17	Assist. Surg. Sandham, from 55 F. Surg. vice O'Meally, dead	28 July
Gren. Gds.	Lieut. Fisk, Adjut. vice Smith, dead	21 June
	Ens. & Lt. Fludyer, Lt. & Capt. by purch. vice Trelawny, ret.	do.
	——— Rowley, from h. p. Ens. & Lt.	do.
	Assist. Surg. Johnson, from h. p. Assist. Surg. vice Gibson, prom.	15 Feb.
Coldst. Gds.	A. R. Wellesley, Page of Honour to the King, Ens. & Lt. vice Griffiths, dead	25 Jan.
3 F. G.	Ens. & Lt. Blane, Lt. & Capt. by purch. vice Tuffnell, ret.	15 Mar.
1 F.	H. Bowden, Ens. & Lt. do.	do.
2	Lieut. Everett, from h. p. R. Afr. C. Lieut. vice Glen, cancelled	15 Feb.
8	Ens. Wilmot, from 35 F. Ens. vice Delaney, h. p. 3 F.	8 Mar.
	Capt. Hay, from 81 F. Capt. vice de Havilland, 55 F.	do.
	Lieut. Vans Maehen, Capt. by purch. vice Moyle, ret.	15 do.
	Ens. T. R. Thompson, Lt. do.	do.
17	T. J. Neill, Ens. by purch.	do.
13	Lieut. Prideaux, from 38 F. Lieut. vice Kerr, h. p. 104 F.	do.
14	——— Clayton, Ens. vice M'Donell, superseded	do.
17	Lieut. Bower, from 34 F. Lieut. vice Way, dead	do.
	Ens. Nagel, Lieut. vice Bennett, dead	1 Mar. 1819
22	J. D. O'Brien, Ensign	10 July 1820
24	Surg. Black, from h.p. Staff Surg. vice Bolton, cancelled	15 Mar. 1821
33	Gent. Cadet R. Bennett, from R. Mil. Coll. Ens. vice Schoof, prom.	25 Feb.
34	G. Pigott, Ens. vice Patton, 46 F.	15 Mar.
35	Gent. Cadet R. Airey, from R. Mil. Coll. Ens. vice Alex. Adam, res.	do.
42	Ens. O'Hara, from h.p. 3 F. Ens. vice Wilmot, 8 F.	15 do.
45	Lieut. Wardell, from h. p. 24 Dr. Paym. vice Aitkin, h. p.	8 do.
46	——— Urquhart, Ens. vice Wetherall, 69 F.	7 Feb.
	Ens. Stuart, Lieut. vice Smith, dead	15 Mar.
	J. Stuart, Ensign	25 Feb. 1820
	Capt. Wallis, Major by purch. vice Mackenzie, ret.	22 Jan.
	Lieut. Dawe, Capt. do.	1 Mar. 1821
53	Ens. Patton, from 33 F. Lieut. by purch.	do.
	Lieut. Greene, Capt. vice Giles, prom.	15 do.
	Ens. Carpenter, Lieut.	1 Mar. 1820
	Lieut. Kelly, from h.p. 104 F. Lieut. vice Prideaux, 11 F.	do.
	E. H. Dodd, Ens. vice Carpenter, prom.	15 Mar. 1821
55	Assist. Surg. M'Lean, from h.p. Assist Surg. vice Sandham, 11 Dr.	do.
61	Bt. Maj. de Havilland, from 8 F. Capt. vice Morris, h. p. 14 F.	29 July 1820
65	Lieut. Hall, from h. p. 79 F. Lieut. vice Patience, cancelled	8 Mar. 1821
67	S. H. Widdrington, Ens. vice Donithorne, cancelled	15 do.
	Lieut. Rowan, Capt. vice Gray, dead do.	do.
69	B. Gormley, (late Serj. Maj.) Qua. Mast. vice Hennessy, dead	9 June 1820
	Ens. Boultbee, Lieut.	22 Feb. 1821
81	——— Wetherall, from 45 F. Ens. vice Boultbee	20 Apr. 1820
82	Capt. White, from h.p. 14 F. Capt. vice Hay, 8 F.	1 Mar. 1821
86	T. Byrne, Ens. vice *Lord* F. Montagu, 1 Ceylon R.	8 do.
	Lieut. *Hon.* C. Napier, Capt. by purch. vice Christie, ret.	15 do.
	Ensign Gibson, Lieut. do.	22 Feb.
92	Gent. Cadet W. Codrington, from R. Mil. Coll. Ens. by purch.	do.
	Wm. Aimsinck, Ens. vice A. Aimsinck, dead	do.
1 Ceylon R.	Lieut. Daly, Capt. by purch. vice Hamilton, ret.	1 Mar.
	Lord F. Montagu, from 82 F. Lieut.	8 do.
MISCELLANEOUS.		do.
	Capt. T. St. G. Lister, 11 F. Fort Major & Adjut. at Jersey, vice Miller, dead	8 Feb. 1821
	Lieut. J. Chadwick, assisting in the Riding School of the Army, to have the Rank and Pay of Capt. of Cavalry	8 do.
	Capt. W. Goddard, Barrack Master at Nova Scotia, vice Lynn, res.	22 Jan.
	Rev. D. Evans, Chaplain to the Forces.	

Exchanges.

Lieut. Col. Napier, from 3 F. G.	with Lt. Col. *Sir* G. H. Berkeley, 44 F.	
Bt. Lt. Col. Hay, from 18 Dr. rec. diff. between Full Pay Cav. and Full Pay Inf.	——— Major Synge, h. p. 93 Dr.	
Major Broomfield, from 16 F.	——— Bt. Lt. Col. Hook, 19 F.	
——— M'Intyre, from 33 F.	——— Major Fane, 1 W. I. R.	
Capt. Jones, from 15 Dr.	——— Capt. Garth, 37 F.	
——— Lister, from 11 F.	——— Derinzy, h. p.	

Digitized by Google

Capt. Wiltshire, from 21 F. ——— with Capt. Daniell, h. p.
——— Sanderson, from 89 F. ——— rec. diff. ——— ——— Savage, h. p.
Lieut. Tighe, from Gren. Gds. ——— do. ——— ——— *Sir* John Burgoyne, h. p.
——— Purdon, from 41 F. ——— ——— ——— Townsend, h. p.
——— O'Brien, from 48 F. ——— ——— ——— Robison, h. p. 92 Dr.
——— O'Neill, from 58 F. ——— ——— ——— Stevenson, 64 F.
——— A. Cameron, from 79 F. ——— ——— ——— Beckham, 89 F.
——— Fenton, from 81 F. ——— rec. diff. ——— ——— Hall, h. p. 69 F.
——— Randall, from 92 F. ——— do. ——— ——— Clarke, h. p.
Ens. & Adj. Osborne, from 1 F. ——— ——— Lt. & Adjut. Russell, h. p. 62 F.
Ensign Honeywood, from 45 F. ——— ——— Ensign Wetherall, h. p. 1 F.
——— Innes, from 49 F. ——— ——— ——— Birney, h. p. 91 F.
——— Couper, from 64 F. ——— ——— ——— Thomas, h. p. 57 F.
——— Macleod, from 79 F. ——— ——— ——— Boates, h. p. 6 F.
Surg. Erskine, from 92 F. ——— ——— Surg. Bolton, h. p.
——— Reynolds, from 72 F. ——— ——— ——— White, h. p.
——— Spencer, from 63 F. ——— ——— ——— Alderson, h. p. York Rang.
——— Smyth, from 45 F. ——— ——— ——— Heriot, h. p. 6 F.
Assist. Surg. Alexander, from 2 Dr. ——— ——— Assist. Surg. Stewart, h. p. 98 F.
——— Strachan, from 92 F. ——— ——— ——— Lenon, h. p. 3 W. I. R.

Resignations and Retirements.

Major.

Mackenzie . . . . . 46 F.

Captains.

Hamilton . . . . 1 Ceylon Regt.

Trelawney . . . . Gren. Gds.
Tuffnell . . . . . 8 F. G.
Moyle . . . . . 8 F.

Christie . . . . . 88 F.

Ensign.

Alex. Adam . . . . . 34 F.

Removed from the Service.

Lieut. Machell . . . . 18 Hussars

Superseded.

Ensign P. E. M'Donell. . . 13 F.

Appointments Cancelled.

Lieutenants.

Glen . . . . . 1 F.
Patience . . . . . 61 F.

Ensign.

Donithorne . . . . . 65 F.

Surgeon.

Bolton . . . . . 92 F.

Assistant Surgeon.

Mouat . . . . . 97 F.

Deaths.

Lieut. General.

Rochfort, Roy. Inv. Art. Woolwich 24Feb.21

Major General.

R. Marriott, late of 24 F. Paris 9Mar.21

Colonel.

Robertson, h. p. Insp. Field Of. Rec. Dist.

Majors.

Thistlethwaite, 2 F. Berbice 22Dec.20
Clarke, 5 F. Nevis, Antigua 4Jan.21
Cowper, R. Art. London 10F.
Fenton, h. p. 88 F. Kingsale 5Aug.20
Hicks, h. p. 99 F. Formerly of 37 F. London
Harrison, late of 60 F.

Captains.

Ackland, h. p. 2 F. Tenby 10Dec.20
De Glutz, h. p. Roll's Regt. 14Jan.21

Lieutenants.

Brannan, 14 F. Meerut, Bengal 18Aug.20
Demoor, 17 F. Fort William, Bengal . . . . . 29Sept.
Pickering, 17 F. do. 30Oct.
Wilton, 58 F. Bangalore 28S.
Hilliard, 4 Roy. Vet. Bn. Liverpool 18Jan.21
Goodman, h. p. 4 Dr.
Watkins, h. p. 4 Dr.
Cazalet, h. p. 6 Dr.
Crewe, h. p. 36 F. . . 12Nov.20
De Laffert, h. p. 3 Line Germ. Leg. Hanover . . . . 7Oct.

Cornet.

Hon. D. Carleton, h. p. 4 Dr.
Newbury, Berks

Ensigns.

Gamble, 4 F. Trinidad 22Jan.21
A. Aimsinck, 92 F. on passage from Jamaica
Ford, 1 West Ind. R. Dominica 14Dec.20
White, Inval. Pimlico 17Feb.21

Quarter-Master.

Parkes, h. p. 4 Dr. Wolverhampton 23Feb.21

Commissariat Depart.

Dep. As.Com.Gen. Braybrooke, Berbice 17Dec.20
Dep. Ass. Com. Gen. Ackroyd, Barbadoes 13Jan.21
Dep. As. Com. Gen. Richardson Berbice 17Jan.21

Medical Depart.

Physician Joseph Taylor, on passage from Jamaica to Canada Nov.20
Staff Surg. Codrington, Coventry Mar.21
Surg. O'Meally, 11 Dr.
Assist. Surg. Webb, h. p. 88 F. Castle Pollard . . . 30Sept.20
Apoth. Leeson, Cape of G. Hope Hosp. Assist. Conway, Gorée, Africa 19Oct.20

Digitized by Google

CORNETS, SECOND LIEUTENANTS, AND ENSIGNS ON HALF-PAY,

WITH THE DATE OF THEIR RANK IN THE ARMY.

[Continued from last Month's List.]

CORNETS.

Adlam Wm. 19 Dr. 30Nov.17
Ahlers J. G. H. Wagg. Tr. 24 May 15
Aickin Francis, 14 Dr. 26do.
Amherst Wm. 18 Dr. 2Aug.16
Amiel J. W. Staff. of Cav. 27 Mar. 17
Arney Wm. 8 Dr. 18July14
Bache, Tho. O. 23 Dr. 17Aug.15
Bagot Tho. B. 24 Dr. 20Oct.17
Bail E. H. 7 Dr. 28Aug.
Barker Wm. 20 Dr. 8Sept.16
Barrell R. W. E. 29 Dr. 17Feb.20
Barron John, 24 Dr. 14Oct.18
Barton John W. 2 Dr. 29Sept.01
Batge Tho. 6 Dr. G. 20July20
Bayley John, 13 Dr. 5Mar.13
Beatty Vincent, 24 Dr. 30Nov.17
Beck C. J. Wagg. Tr. 6Jan.14
Bibson Fred. 7 Dr. G. 29Jan.16
Bergner C. J. 22 Dr. 20Apr.20
Bickerton S. Wagg. Tr. 29Apr.13
Bidwill Jos. G. 4 Dr. 24June02
Billot Roch, Hompesch's Chass. 19Apr.98
Black Jas. Wagg. Tr. 8July15
Bleakley H. Staff Co. of Cav. 28Apr.18
Blicke Cha. T. 10 Dr. 1May17
Boyes Robert, 11 Dr. 27Aug.01
Boyt John, 22 Dr. 24Aug.15
Brett James T. 20 Dr. 30May16
Brigstock Wm. P. 13 Dr. 13June
Brockman J. D. 22 Dr. 20Mar.03
Brooks John T. 14 Dr. 2Feb.15
—— David, 14 Dr. 24 Apr. 17
Buckham P. W. Staff C. of Cav. 5June17
Bullock J. Wagg. Tr. 23Sept.99
Burke J. T. 11 Dr. 26Nov.12
Bushe Rob. 23 Dr. 1Feb.98
Cannon Jas. 16 Dr. 16Feb.18
Carruthers J. 12 Dr. 26Oct.15
Carter Henry, 10 Dr. 24June03
—— Wm. Wagg. Tr. 25Dec.15
Cartwright J. V. E. Wagg. Tr. 13June15
Chambers W. R. 21 Dr. 18Ap.16
Chery Wm. G. 4 D. G. 24Apr.16
Church Bon. Waggon Tr. 20Jan.14
Clarke Geo. Ferd. 23 Dr. 15Jan.18
Clayton S. Amer. R. 25Dec.82
Clewlow John, 6 D. G. 25D.17
Codrington Sir C. B. *Bt.* 21 Dr. 14Aug.89
Coleman Rob. 22 Dr. 17July01
Collage John, 18 Dr. 16Apr.02
Collier Tho. 4 D. G. 27Apr.16
Concannon L. 17 Dr. 23Apr.85
Conyngham, *Ld.* F. 22 Dr. 21S.20
Cood Tho. Wagg. Tr. 19Aug.13
Cook Jas. 20 Dr. 14Jan.19
Cooper John C. 22 Dr. 23Dec.95
Coventry Tho. 1 Dr. 17July17
—— Fred. 20 Dr. 31Dec.14
Cowden Wm. 20 Dr. 10Apr.83
Cowordlase F. Wagg. Tr. 28Dec.13
Cowper W. For. Wagg. 24 May18
Coxe George, 24 Dr. 14Aug.13
Curtis Dan. T. 10 Dr. 4May15
D'Arcy Laidore, 13 Dr. 30Mar.

DeCarteret P. N. 1 Dr. 19June17
Dighton C. M. 21 Dr. 25Dec.15
Dixon R. York Huss. 27June00
Dobree Harry H. 7 Dr. 24June02
—— Rich. J. 24 Dr. 24July
Doherty Hugh, 23 Dr. 1May01
Douglas Arch. 14 Dr. 13Nov.17
Dreschler B. W. For. Wag. 4June15
Egan Tim. Wag. Tr. 25Dec.13
Elwes Wm. 3 Dr. 15July17
Estcott Rob. K. 20 Dr. 29Aug.16
Evors G. Wm. A. D. G. 18Feb.18
Falconer Geo. 9 Dr. 9Jan.06
Farquhar Sylmer, 6 Dr. 4Dec.16
Fawkes Edward, 9 Dr. 1Feb.
Fead Geo. 22 Dr. 17Aug.20
Fenn J. Wag. Tr. 10Feb.14
Fitz Gerald N. 22 Dr. 9Dec.99
Fletcher *Sir* Wm. *Bt.* 3 D. G. 15May17
Foot Randal, 6 Dr. G. 30Nov.15
Forsey John, Staff Cor. of Cav. 29Apr.15
French M. M. 3 Dr. G. 1May17
—— Dawson, Wag. Tr. 26May15
Gardiner Jas. 10 Dr. 8Feb.16
Gibson Rob. 1 Dr. G. 29Dec.03
Goadowe Wm. 25 Dr. 12Feb.18
Gresley Philip, 19 Dr. 7Feb.93
Griffith M. D. 22 Dr. 11July16
Griffiths G. Wagg. Tr. 24Dec.13
Hackett Rob. 18 Dr. 11June15
Hall J. G. 21 Dr. 29Oct.18
Halpin R. I. 1 D. G. Ger. L. 8July15
Hamilton J. M. 7 D. G. 24June02
Hanbury C. S. 25 Dr. 25Nov.15
Harrison S. W. 4 D. G. 16July00
Hart Wm. Wagg. Tr. 25May15
Harvey Rob. 1 Dr. G. 27Nov.17
Hay A. J. 4 Huss. G. L. 12Nov.12
Hayter Geo. Wag. Tr. 10June18
Heavyside John, 18 Dr. 6Nov.06
Henniker *Sir* Fred. *Bt.* 16 Dr. 2Apr.18
Hepburn F. J. S. 19 Dr. do.
Higgins Jas. L. 5 D. G. 17Apr.17
Hinde Jacob Wm. 13 Dr. 5May14
Houth W. L. 21 Dr. 8Sept.14
Hudson F. Æ. Wag. Tr. 10Feb.14
Hoffhout Ern. Wag. Tr. 31Dec.15
Hoste Wm. 21 Dr. 19May16
Jacob G. T. 3 D. G. 28Feb14
Jewis Wm. P. 5 Dr. 20Apr.15
Johnson Grotton, 3 Dr. 28May12
Jones Wm. Wag. Tr. 8Sept.16
Joyce Wm. B. 5 Dr. G. 27July15
Kauffmann J. Hompesch's Rifles. 24Feb.00
Kemble Maj. 14 Dr. 24June02
Knight Robert, 17 Dr. 27Feb16
Kropp J. A. For. Wag. 24June15
Lally Edmund, 4 Dr. G. 2do.
Leche John, 20 Dr. 26Sept.93
Legge Lever, 9 Dr. 12Sept.16
Loft John H. 12 Dr. 30Dec.13
Lucas S. A. H. 9 Dr. 3July17
—— Edward, 24 Dr. 16Apr.01
Lushington J. J. Wag. Tr. 22Jan.14
M'Cally Arth. 4 Dr. G. 21Nov.13
M'Dermott J. Wag. Tr. 7July15

Macdonald A. 13 Dr. 28Sept.16
Mahon J. Wagg. Tr. 18May13
Manners A. C. G. 6 Dr. 24Aug.15
Marshall L. J. 7 D. G. 27Feb.17
Martin Richard, 23 Dr. 2Apr.18
Maule Wm. 26 Dr. 3May00
Maxwell W. M. Staff C. of Cav. 25Oct.15
Merritt T. Amer. R. 25Dec.82
Meyer Rob. For. Wagg. 7June15
Miller Rob. Wag. Tr. 1Oct.13
Millett Rowland, 12 Dr. 30Oct.01
Molesworth Arth. N. 20 Dr. 9Apr.19
Molony Lam. 5 Dr. G. 7Sept.15
Montgom. M. Wag. Tr. 21Oct.13
Monk John, 19 Dr. 2July82
Montagu R. C. R. 22 Dr. 28.13
Moore Robert, 9 Dr. 14Aug.15
Napier Tho. 11 Dr. 22Aug.01
Newland R. B. 23 Dr. 18Sept.17
Newman R. 4 Dr. G. 17Feb.16
Nugent C. E. J. 17 Dr. 24June02
Orford Tho. Wag. Tr. 17Oct.99
Pack-Mich. Wag. Tr. 18Dec.14
Parry Segar, 25 Dr. 20Nov.15
Peacock Wilk. 9 Dr. 12Jan.15
Pegge Wm. 22 Dr. 17Aug.00
Pidcock John, 21 Dr. 19May15
Pitworth W. 24 Dr. 1Nov.00
Playford Rob. W. Boone's Cav. 21Sept.15
Prendergast M. 4 Huss. Ger. L. 22Feb.19
Radcliffe, *Sir* J. *Bt.* 23 Dr. 19July14
Ralston Jas. 25 Dr. 14Aug.17
—— J. C. 25 Dr. 27Nov.
Reid Thomas, 22 Dr. 3May00
Rickard Mar. Wag. Tr. 23Dec.13
Rider Thomas, 3 Dr. 30Aug16
Robbins John, 12 Dr. 21Aug.17
Ross De R. 25 Dr. 23Sept.
Russel Rob. B. 20 Dr. 14Jan.18
Russell Lech. 4, 20 Dr. 19Mar.
Ruspini C. Wag. Tr. 14June13
Schaffner G. For. Wag. 24May
Scully Wm. 18 Dr. 24June02
Seymour Wm. Wagg. Tr. 24Aug.15
Shackel Wm. Wag. Tr. 24Sept.13
Shaw Tho. 7 Dr. G. 19Oct.
Shepherd Wm. Wag. Tr. 18Nov.13
Smith Jas. Wagg. Tr. 24Dec.
—— M. G. 4 D. Dr. 14Aug.
Southbrook E. C. 23 Dr. 24Aug.17
Spier J. R. Wag. Tr. 28Sept.99
Stanford Fra. 19 Dr. 14Sept.15
Staples R. Staff. of Cavalry. 25Dec.
Steinbach Geo. 12 Dr. 31Aug.15
Stephenson Wm. 21 Dr. 30May02
Stevenson G. 6 Dr. 29Dec.16
Stuart Alex. 3 Dr. G. 18Aug17
Sutton George, 13 Dr. Waterloo
Swinton R. 22 Dr. 15Jan.16
Symons R. T. 9 Dr. G. 19Aug.9
Tarleton Tho. 13 Dr. 31July01
Terry Wm. 7 Dr. G. 18May15
—— Benj. 80 Dr. 25Jan.16
The Hon. Fitzroy H. 21 Dr. 8Oct.16
Tomkyns John, 1 Dr. 16Feb.15
Treglet Cha. Wag. Tr. 31May

Digitized by Google

Tricke J. G. York Huss. 20 Feb. 01
Trollope Ber. 4 Dr. G. 3 Oct. 16
Tyndall Joseph, 4 Dr. 19 Aug. 09
Underwood Wm. 2 Dr. G. 5 July 09
Vansande H. Gr. Wag. 23 July 14
Veitch John, 98 Dr. 11 Mar. 01
Vernon Jos. 82 Dr. 24 Sept. 00
VonJeinsen H. For. Wag. 25 July 13
Walsh T. *ft.* 3 Dr. G. 14 July 11
Watts Wm. 2 Dr. G. 8 Oct. 03
Wells W. Tarleton's Dr. 3 Apr. 86
Wheler Edw. 20 Dr. 17 July 17
Whitmore J. H. 21 Dr. 22 May
Wilcocks J. L. 1 Dr. G. 3 May 00
Wildey Thomas, 7 Dr. 3 Oct. 16
Wilkinson J. B. 23 Dr. 13 July 15
William Wm. 21 Dr. 13 July
Williams Wm. 11 Dr. 10 Sept. 18
——— H. Wag. Tr. 25 Dec. 13
Wilson E. L. Hosp. Rifle. 24 Oct. 00
——— Philip, 20 Dr. 19 Nov. 18
Wright John, 1 Dr. G.
Young Wm. Wag. Tr. 3 Dec. 19

2d LIEUTENANTS and ENSIGNS.

Abbot W. 3 Cey. Reg. 15 Sept. 14
Abbott E. T. 6 Gar. Bn. 27 Jan.
Adams Tho. 3 F. 27 Aug. 15
Ainslie Robert, 77 F. 14 Mar. 89
Aird Richard, 99 F. 11 Dec. 17
Alexander John, 7 F. 2 Mar. 15
——— R. W. 52 F. 30 Oct. 99
Alkins T. Sheffield R. 24 Jan. 03
Allatt Robert, 26 F. 20 Oct. 14
Allan Thomas, 23 F. 29 Apr. 15
——— Michael, 73 F. 30 Apr. 63
Anderson Wm. 76 F.
——— T. D. 2 Gar. Bn. 27 Oct. 14
Andrews Richard, 81 F. 7 Mar. 16
Andrus Thomas, 37 F. 24 June 83
Archer Wm. 12 F. 9 Aug. 15
——— John, 14 F. 31 Dec.
Armstrong Edw. 104 F. 31 July 17
——— A. 1 Gar. Bn. 7 Dec. 15
——— W. G. 72 Gr. Bn. 2 Dec. 15
Ashe Jonathan, 72 F.
——— Wm. Kingston's Rec. C. 27 Nov. 97
Ashley Joshua J. 40 F. 20 Sept. 15
Atkinson F. 7 Gar. Bn. 7 Apr. 08
Aubin Philip, 96 F. 17 Mar. 14
Austin Edward, 49 F. 24 Oct. 15
Babbage Benj. 89 F. 24 June 93
Babington H. 1 Gar. Bn. 15 Mar. 10
Back Edward, 23 F. 4 June 12
Badcock J. 57 F. 22 May 17
Bagenal Robert S. 87 F. 18 Nov. 13
Baillie Ewen, 75 F.
——— Thomas, 14 F. 20 July 15
——— Andrew C. 81 F. 24 Apr. 17
Bakewell Robert, 27 F. 17 Jan. 14
Barber Thomas, 101 F. 1 Nov. 04
Barker A. New B. P. 1 Mar. 16
Barlow Francis, 30 F. 30 Oct. 17
——— Edw. 106 F. 4 May 76
Barrett Robert, 54 F. 20 Mar. 06
——— Wm. N. 60 F. 6 May 13
Barrington Wkes. 104 F. 17 May 94
Barron Richard, 9 F. 8 Nov. 14
Barter Thomas, 60 F. 24 Aug.
Barton Hugh, 96 F. 25 May 16
Batine Francis, 1 F. 3 Nov. 15
Bayly W. 1 R. Pr. Bn. of Mil. 9 Dec. 13
Baynes W. W. 2 Gar. B. 22 May 17
Beatty Alex. 44 F. 27 Apr. 15
Beere St. Leger, 98 F. 19 Oct.
——— Rich. York L. I. 12 July
Bell John, 61 F. 10 Feb. 14
Bell Stephen, 108 F. 21 Oct. 98
——— Wm. 2 Gar. Bn. 30 Nov. 15
——— John, 3 Pro. Bn. of Mil.
Bellamy H. Wall's C. 31 May 90
Bellon Achilles, 130 F. 24 Dec. 94
Bennett J. W. 3 Cey. R. 14 Dec. 15
Bentham John D. 90 F. 19 May 14
Berenger John, 41 F. 23 Nov. 04
Bernard Walter, 6 F. 20 Oct. 14
Betson Nicholas, 83 F.
Bevan Thomas, 72 F. 1 Dec. 14
Biggar Alex. J. 15 F. 26 Dec. 99
Bigot James G. 92 F. 14 Apr. 85
Billam Tho. Fra. 62 F. 24 June
Binstead Charles, 26 F. 29 May 16
Birney Jas. 94 F. 6 Nov. 17
Bishop Tho. R. 45 F. 25 Dec. 13
Blackiston Wm. 36 F. 4 Apr. 05
Blair Wm. 15 F. 22 Feb. 05
——— Wm. Glenq. F. 5 Aug. 13
——— James, 72 F. 24 July 02
Blakeley J. Sheffield R. 25 Mar. 95
Bliss G. P. New B. F. 28 Sept. 15
——— Nath. 3 Pro. Bn. of Mil.
Blythe Sam. 94 F. 25 Dec. 13
Boetefeur A. York Ch. 9 Mar. 20
Bond Wm. 73 F. 9 Sept. 83
Booth George, 87 F. 6 Jan. 14
Boraston Greg. 99 F. 25 May 85
Borough T. Armstrong's Rec. C. 11 Mar. 02
Bowles Henry C. 99 F. 19 Aug. 99
Boyd Francis, 5 F. 2 Mar. 15
——— John, 80 F. 5 Dec. 82
Brackenbury Rich. 70 F. 24 June 93
Bradley Edw. S. 99 F. 13 Oct. 14
Bradshaw James, 55 F. 3 Oct. 17
Brady Hugh, 84 F. 14 Sept. 15
Braid John, 81 F. 2 Apr. 83
Brandon Joseph, 61 F. 24 Dec. 02
Brett Joseph W. 94 F. 7 May 94
Brew Cha. 3 Pro. Bn. of Mil.
Broadbent Tho. W. 27 F. 30 Oct. 00
Broomfield H. P. 1 Ga. Bn. 14 Jan. 15
Brown Geo. Hen. 10 F. 16 June 14
——— Thomas, 28 F. 25 Dec. 13
——— Rich. L. 60 F. 13 Feb. 17
——— John, 7 Gar. Bn. 14 Apr. 09
Browne Aug. 37 F. 24 June 83
——— Wm. A. 54 F. 29 July 13
——— Arthur, 89 F. 6 Apr. 15
——— Thomas, 98 F. 19 June 83
——— John Edm. 104 F. 8 Mar. 14
——— J. H. Rifle Br. 16 June 14
——— Wm. 4 W. I. R. 21 Apr.
——— W. C. 6 W. I. R. 16 June 15
Bruce J. C. Dunlop's C. 7 July 93
——— J. Rifle Brig. 25 Dec. 13
Brugnier F. New B. F. 25 Mar. 14
Bruns William, 60 F. 24 Jan.
Brunt Tho. 3 W. I. R. 28 Jan. 19
Bryan Charles, 39 F. 25 Dec. 13
Buchanan W. Ch. 8 Ga. B. 30 Nov. 09
——— John, 95 F. 9 Dec. 13
Buckland Tho. 35 F. 10 Oct. 16
Bunbury Rob. H. 88 F. 31 Aug. 15
Burn Robert, 86 F. 12 Oct. 80
Burnall John H. 60 F. 15 Feb. 16
Burnell Roger V. 86 F. 21 Aug. 99
Burnes Wm. 37 F. 5 Feb. 14
Burrowes S. M. 8 G. Bn. 31 Jan. 11
Burton Emanuel, 44 F. 17 Mar. 15
——— Wm. B. 104 F. 15 Jan. 63
Bury Phineas, 57 F. 23 Jan. 17
Bushman Cha. O. 60 F. 9 Dec. 14
Butcher J. L. 8 W. I. R. 18 Oct. 09
Butler James, 33 F. 1 Sept. 14
——— John, 97 F. 9 Feb.
Byers Robert, 26 F. 21 Aug. 17
Byrne John, 1 Gar. Bn. 21 Aug. 13
Caldecott John M. 99 F. 24 June 17
Cameron Donald, 40 F. 8 July 09
——— Hector L. 66 F. 20 Dec. 15
——— Donald, 79 F. 4 Oct.
——— John, 94 F. 25 Dec. 15
——— John, 94 F. 29 Oct. 83
——— Ewen, 5 W. I. R. 7 June 15
——— J. 2 Prov. Bn. of Mil. 19 Jan. 14
——— James, 3 Pr. Bn. of Mil.
Campbell Charles, 59 F. 16 May 16
——— John B. 40 F. 24 June 83
——— Robert, 40 F. 21 Sept. 15
——— Alex. B. 49 F. 24 June 93
——— Alex. 50 F. 6 Jan. 14
——— Edw. A. 55 F. 29 May 17
——— George, 60 F. 9 Nov. 15
——— J. 3 W. Ind. R. 21 Jan. 19
——— Wm. 71 F. 23 Mar. 15
——— James, 78 F. 24 Feb. 15
Campbell Dav. 91 F. 5 Oct.
Campbell James, 99 F. 11 Nov. 15
——— Peter, 95 F. 25 Dec.
——— Cm. Bourbon R. 7 Feb.
——— John A. do. 16 Mar. 15
——— Chs. 5 Gar. Bn. 14 Apr. 15
——— Jas. York L. I. 10 Dec. 16
——— Hart. artif. 27 Aug. 07
Campion Jer. 72 F. 28 July 14
Carden Rob. W. 82 F. 30 Oct. 17
Carew Wm. M. 82 F. 4 Oct. 15
——— J. M. 6 W. I. R. 10 Apr. 16
Carey Saum, 5 F. 13 Feb. 17
——— J. W. 50 F. 23 June 15
——— Benj. T. 3 Pr. Bn. of Mil.
Carlton Tho. 12 F. 4 May 14
Carmaithen F. G. D'A. M. 4th Dr. G. 21 Aug. 17
——— R. W. L. Ra. cor. 21 Aug. 17
Carmichael Tho. 36 F. 23 Oct. 13
Carr John, 43 F. 25 Dec.
——— John 10 F. 14 Mar. 15
Carroll T. 1 Gar. Bn. 22 Jan. 15
——— Tho. 53 F. 20 Nov. 17
——— John, Newf. F. 4 May 15
Carter Noel N. 101 F. 3 Jan. 15
——— Wm. 101 F. 23 Dec. 15
——— E. W. Newf. F. 26 Aug. 16
Cavie Alex. J. L. 14 F. 30 Nov. 25
Chadwicke T. 7 Gar. Bn. 30 Nov. 15
Chamberlain Cha. 91 F. 30 Mar. 15
Chambers Geo. 34 F. 4 June 16
——— Mont. 71 F. 19 Nov. 15
Champney Rich. 38 F. 25 Dec. 13
Chase Cha. M. 23 F. 10 Sept. 18
Chator Rob. Afr. Corps 14 May
Chawner J. 7 W. I. R. 10 July 01
Cheney Wm. 72 F. 25 July 16
Cheselden Nedham, 85 F. 23 Jan. 03
——— 84 F. 31 Oct. 16
Chisholm A. Afr. C. 30 July 10
——— John, do. 30 July 10
Choyce John, Ind. Com. 23 Nov. 86
Christie James, 72 F. 28 Mar. 04
Clark Christ. Las. Rifle Br. 30 July 13
Clark Robert, 15 F. 9 Nov. 15
——— Edward, 83 F. 9 Oct. 17
Clarke Wm. P. 12 F. 28 Dec. 18
——— Wm. A. 50 F. 24 May 16
——— Henry R. 88 F. 23 Nov. 14
——— William, 89 F. 10 Nov. 15
Cliffe John, 98 F. 30 May 01
Cocker Wm. B. Fish'sC. 3 Apr. 80
Coffin Nath. 15 F. 21 Mar.
——— Rich. P. Staff C. 25 Oct. 17
Colclough Henry, 60 F. 28 June 15
Colkett Wm. S. 9 F. 23 June 14
Collins Rich. J. 5 F. 19 Oct. 14
——— Michael, 5 F. 24 Jan. 09
Collyer Geo. S. 87 F. 7 Sept. 15
Colman Wm. T. 15 F. 9 Nov. 79
Connolly John, 60 F.

Connolly Michael, 60 F. 4 Feb. 14
——— George, 104 F. 5 Oct. 13
Constantine Wm. 8 F. 23 Mar. 13
Conyers John, 36 F. 23 Sept. 13
Cooke Michael M. 44 F. 7 Dec. 15
——— Charles, 89 F. 27 May 82
Cooley Rob. 41, 71 F. 22 June 15
Corbet Robert, 69 F. 12 Aug.
Corbett Wm. 97 F. 31 July 63
Cosnard John, 68 F. 11 May 91
Costerton Henry, 48 F. 20 May 13
Cotterell Charles, Hosp. Corps
Coulson Wm. 43 F. 30 June 85
Coultman H. W. 38 F. 1 Nov. 16
Coxen Henry C. 14 F. 16 Nov. 15
Craig Tho. W. 35 F. 24 Aug.
——— Rob. 15 F. 20 Feb. 06
Cranage John, Ind. Co. 26 Aug. 91
Crawford James, 101 F. 4 July 16
Creagh G. V. Rifle Br. 6 Jan. 20
Creighton Cha. 68 F. 24 July 02
Cresswell Tho. 95 F. 14 July 96
Crofton John, 75 F. 13 Dec. 10
——— M. L. Bourbon R. 2 Feb. 12
Croker Fred. 74 F. 22 Sept. 83
——— Edward, 100 F. 11 Feb. 13
——— Edward, 122 F.
Crooke Geo. W. 4 Ceyl. R. 31 May 10
Cross Rich. 11 F. 28 Oct. 13
Crossley Wm. 38 F. 25 Dec.
Crossgrove Jas. 104 F. 29 July
Crotty John, 2 Pro. Bn. of Mil.
Crow Wallace, 39 F. 29 June 15
Crozier Henderson, 22 F. 12 May 14
——— John, 89 F. 27 Dec. 75
Cruess Jos. R. 37 F. 11 Jan. 16
Cruice Wm. 23 F. 8 June 15
Cumberlege Nath. J. 67 F. 4 Feb. 16
Cumming A. 42 F. 17 Feb. 14
Currie John, 93 F. 7 Aug. 95
Curtis Clifton, 60 F. 6 Nov. 13
Cust Henry, 6 Gar. Bn. 11 do.
Dallas C. R. K. 4 F. 18 Nov.
Dalton James, 9 Gar. Bn. 20 Jan. 07
Daly Cuthbert R. 2 F. 13 Jan. 14
——— Lawrence, 75 F. 3 Jan. 11
Dalyell John, 48 F. 19 June 93
D'Auvers Henry, 43 F. 4 Apr. 16
Danvers *Hon.* A. R. B. 80 F. 13 Jan. 82
Dardis John, 14 F. 20 Oct. 12
——— G. Nugent's Rec. C. 9 Aug. 93
Darley Edward, 22 F. 13 Jan. 00
Darvall Edw. 60 F. 6 Mar. 17
Davenport Geo. 36 F. 27 Jan. 14
Davidson Alex. G. Cape R. 16 Jun. 02
——— W. Canad. F. 18 Nov. 13
Davis Tho. R. 61 F. 26 Aug.
——— John, 40 F. 18 July 13
Davys Vernon, 88 F. 14 Nov.
Dawson Tho. 14 F. 18 June
——— James, 62 F. 31 Aug. 15
——— William, 113 F. 7 Aug. 63
Deane Tho. 96 F. 26 Mar. 83
De Courcy Just. 3 Greek L. Inf.
——— Leg. 14 July 14
D'Hieilimer Geo. Sicil. R. 5 Aug. 13
Delany J. F. 22 Mar. 17
De Lisle Hirzel, 63 F. 16 June 84
Delmege James, 29 F. 25 Dec. 13
Dely Wm. A. Newf. Br. F. 25 Dec. 14
Denhame J. F. Bourbon R. 24 Au. 15
Dennis Wm. Dillon's R. 25 June 13
Denny Edw. 83 F. 8 June 15
de Quetteville D. In. Co. 14 Dec. 90
Derbishire S. 82 F. 10 Oct. 13
Derjuzy W. R. 12 F. 13 Jan. 14
Desailly V. W. 4 F. 24 Oct. 02
Deshon Cha. J. 85 F. 18 Sept. 17
Devenish Jas. P. 87 F. 22 Sep. 14
Devereux M. 1 Irish Br. 1 Oct. 94
Dickens Mark, 34 F. 14 Dec. 15
——— T. 2 Gar. Bn. 23 May
Dickenson Jos. 107 F. 24 Oct. 61
Dickinson Ja. E. 3 Gar. Bn. 24 Au. 15
Dickson E. S. York R. 14 Aug. 17
Diddep John, 60 F. 27 July 13
Dillon John, 47 F. 7 Oct. 13
——— Theo. 56 F. 21 Apr. 14
——— Anth. 6 W. I. R. 9 Apr. 16
Dimond E. F. 8 W. I. R. 14 Nov. 15
Dingley R. H. Cape R. 8 June 14
Dirom Ja. 3 Pro. Bn. of Mil.
Dixon J. S. 94 F. 23 July 15
Dobree Samuel, 6 F. 24 June 83
——— Joseph P. 86 F. 24 Au. 15
Dodd C. W. M. Newf. Fen. 6 Au. 15
——— Adol. Rifle Br. 11 Mar. 19
——— Robert, 20 F. 5 June 17
Dodgson J. Elford's Co. 26 Feb. 83
Dominichetti W. L. 95 F. 21 Dec. 15
Donald James, 89 F. 9 Nov.
——— Anth. 42 F. 5 June 14
Donovan Henry D. 9 F. 25 Au. 13
Douglas Tho. G. 73 F. 6 June 16
——— John C. 84 F. 21 Sept. 15
——— N. 1 Gar. Bn. 25 Aug. 14
——— R. 4 Gar. Bn. 12 Oct. 15
——— Jas. Indep. Co. 18 Oct. 93
Downham Rich. 96 F. 4 Aug. 14
Doyle Tho. 5 Vet. Bn. 8 Sept. 11
Duckers Cha. 82 F. 24 Dec. 12
Dudley Benj. 81 F. 17 Apr. 07
Duff Patrick, 1 F. 4 Oct. 16
Dufresne L. Canad. Fen. 13 N. 14
Du Moulin C. Watter. R. 28 Ap. 14
Duncan Wm. 2 Gar. Bn. 2 June
Dunlop John B. 62 F. 10 Aug. 15
Dunsford S. Elford's Co. 11 Au. 90
Durant G. Bissett's R. C. 24 Oct. 00
Durell Phi. Indep. Co. 14 July 84
Dutton R. 1 Gar. Bn. 21 Nov. 11
Dwight S. Lamer. F. 11 July 83
Dwyer J. Yk. Chass. 20 Nov. 17
Earls Tho. 6 W. I. R. 17 Oct. 16
Eason John, 45 F. 27 Nov. 02
Edgar C. F. 2 W. I. R. 12 Jan. 05
Edwards Philip B. 15 F. 22 June 15
——— George, 95 F. 1 Apr. 19
——— Price C. 58 F. 20 Oct. 14
Eland Thomas, 76 F. 11 May 65
Elliott Richard, 30 F. 23 July 14
——— John P. 72 F. 28 Dec.
——— W. E. A. 3 Gar. Bn. 5 Oct. 15
Elrington Wm. 90 F. 28 Feb. 83
Elwes J. P. York Ra. 18 Sept. 17
Enys Francis, 29 F. 19 June 83
Evans Jos. Wm. 68 F. 10 Feb. 14
——— John, 1 Gar. Bn. 9 May 11
——— John, 5 Irish Br. 31 Aug. 95
Eyre Henry, 73 F. 28 Aug. 17
Eyre Rich. C. 81 F. 22 Apr. 14
Fairtlough Wm. 36 F. 12 Sept. 16
Falkiner *Sir* F. J. *Bt.* 4 F. 9 May 03
Farmer Fred. Wm. 2 Lt. 6 Gar.
——— Leg. 25 Mar. 08
Farquharson C. Ind. Co.
Farrell Tho. 2 Gar. Bn. 19 Oct. 15
Fauche Cha. 60 F. 15 June
Fergusson Wm. D. 60 F. 3 Apr. 17
Feriet L. York Raug. 8 Sept. 03
Fernyhough Tho. 40 F. 21 May 83
Ferris Rich. York L. I. 7 Feb. 19
Fisher Jas. 1 Gar. Bn. 18 June 19
——— John, 94 F. 1 Mar. 17
Fitzsimons E. I. 15 F. 24 June 02
Fitzherbert Tho. 98 F. 14 July 14
Flattery R. 95 F. 25 Dec. 13
Fleming H. 3 Ceyl. Reg. 29 O. 16
Fletcher Jas. 100 F. 11 Feb. 85
Foot John, 96 F. 19 May 14
Foote Sam. T. 47 F. 1 Aug. 05
——— 23 Nov. 81
Forbes Alex. 7 June 96
——— John, 107 F. 31 July 01
Forster G. W. I. R. 23 July 01
Fosbrook T. 2 Pro. Bn. of Mil.
Foskey J. York Chas. 22 July 13
Foster Robert, 5 F. 26 Nov. 99
——— Wm. 48 F. 19 May 14
Fothergill Geo. 85 F. 3 Sept. 17
Francis Geo. Edw. 6 F. 27 Apr. 16
——— Hen. Rifle Br. 6 Aug. 13
Fraser Wm. W. 79 F. 29 Nov. 15
——— Wm. 60 F. 1 Apr. 13
——— J. Gleng. F. 25 Aug. 14
——— John, 72 F. 29 Dec.
Freame Wm. H. 2 Gar. Bn. 8 D. 13
Frederick Wm. 3 W. I. R. 10 Dec. 18
French Edw. 14 F. 6 Apr. 15
——— Dominic, 18 F. 10 Mar. 14
——— T. 8 W. Ind. R. 4 Dec. 17
——— P. Strathaven's C. 12 Mr. 83
Frey Philip R. 8 F. 11 May 78
Frohisher J. Gleng. F. 6 Feb. 12
Fry Wm. 24 F. 14 Oct.
Fuller Wm. 67 F. 22 Feb. 16
Furlong William, 90 F. 8 Sept. 14
Fyfe Jas. G. W. I. R. 16 Nov. 15
Galbraith Jas. 24 F. 23 June 14
Garden Alex. 104 F. 3 Mar.
Gardner C. 4 Ceyl. R. 15 Dec.
Gaynor Nich. G. 112 F. 30 July 62
Geddes Alex. 103 F. 3 Feb. 14
——— Alex. 103 F. 2 Jan. 17
Geffrard John, Ind. Co. 24 Jan. 91
George Edward, 7 F. 17 June
Germain Isa. York Ra. 6 Aug. 03
Gibbens W. 2 Gar. Bn. 19 Mar. 12
Gibbons G. New Brun. F. 25 Au. 14
James, 97 F. 16 Dec. 13
Gibbs, *Sir* O. 3 Ceyl. R. 27 Dec. 19
Gibson John H. 57 F. 14 Dec. 15
Giffard Duke, 17 F. 24 June 83
Gilchrist Dug. 101 F. 18 July 16
Gillbee J. Sicilian Reg. 15 Apr. 13
Gillespie John, 89 F. 25 May 15
Gillmore Mich. 28 F. 12 May 14
Glen E. S. Meuron's R. 11 May 15
Glennie Wm. 71 F. 16 Sept. 13
Godfrey W. E. 5 W. I. R. 9 Feb. 14
Gordon Francis, 16 F. 6 Oct. 84
——— Thomas, 23 F. 11 Aug. 14
——— George, 42 F. 5 Aug. 13
——— Adam D. 47 F. 28 July 14
——— Peter, 60 F. 13 June 16
——— Robert, 83 F. 10 Apr. 17
——— Charles, 98 F. 9 Mar. 14
——— Aug. 98 F. 10 Apr. 17
——— Anth. 112 F. 11 Oct. 94
——— J. Bourbon R. 27 Apr. 15
——— P. L. 1 Gar. Bn. 13 June 05
Gough John, 37 F. 30 July 15
Graham Charles, 1 F. 8 June 14
Graham Thomas, 62 F. 30 Oct. 83
——— Henry, 108 F. 13 June 15
——— Walter, 105 F.
——— H. W. 5 W. I. R. 11 Apr. 16
——— H. Hanger's Rec. Cor.
——— 19 July 98
Grant Alex. 1 F. 12 Oct. 15
——— Henry, 84 F.
——— Charles, 94 F. 13 Feb. 94
——— J. Bradshaw's Rec. Cor.
——— 4 July 98
——— Allan, 108 F. 19 Apr. 63
Grattan Rich. 103 F. 1 Dec. 79
Gray Henry, 91 F. 19 Oct. 15
——— John, 3 Prov. Bn. of Mil.
Graydon James, 37 F. 15 Dec. 14
Green John, 47 F. 15 May 17
——— Wm. 87 F. 8 Feb. 83

Digitized by Google

Green R.W.-NovaSco. F. 30 D. 13
Greensword Rich. 34 F. 9 Aug. 99
Greenwood H. W. 31 F. 8 Oct. 14
Grégory Wm. B. 14 F. 25 Dec. 13
Grier John.J. Welch.Ra. 11 Sep. 17
Guay Tho. Gleng. Fenc. 25 F. 14
Gulnan J. T. 7 W.I.R. 23 Sept. 15
Gun George, 52 F. 27 Sept. 15
Gunn W. Bourbon Reg. 23 Aug.
Hall Thomas, 9 F. 9 Nov.
—— John, 25 F. 8 Feb. 16
Hames F. J. 66 F. 21 Dec. 15
Hamilton John, 1 F.
——— Otho, 85 F.
——— Jas. 4 W.I.R. 2 May 16
——— G. 5 Gar. Bn. 2 Feb. 14
Hammond Ed. Ind. Co. 10 July 94
Hammont Joseph, 28 F. 30 Jan. 06
Hamond Wm. 71 F. 26 Sept. 87
Hancock Robert, 30 F. 30 July 03
Handcock Tob. 27 F. 4 May
Handcock E. R. 3 Gar. Bn. 28 July 14
Harby Wm. 9 Gar. Bn. 27 Oct.
Harding John, 34 F. 5 Mar. 12
Harling Edward, 5 F. 26 Apr. 80
Harper J. J. Bruce's Co. 29 May 83
Harris Michael, 99 F. 4 Oct. 15
Harrison Wm. 38 F. 26 Dec. 16
Hart John Hume, 2 F. 28 Sept. 15
—— Chs. Dillon's R. 14 Apr. 14
Harvest Hector, 96 F. 20 Apr. 15
Harvey John, Corn. Ra. 24 Dec. 14
Harwell Wm. 4 F. 18 May 15
Harwood Edward, 39 F. 21 Oct. 13
Haslewood Joseph, 89 F. 24 Apr. 83
Hassard H. W. 1 Gar. B. 27 Jan. 14
Hatch James, 53 F. 9 Oct. 17
——— Wm. Cape R. 19 July 14
Havelock Thomas 43 F. 27 Sep. 15
Hawkshaw Travers, 94 F. 30 July
Hay I. D. H. Canad. F. 24 Aug. 14
Haydon Wm. 6 W.I.R. 25 Dec. 13
——— R. L. 90 F. 24 Feb. 11
Hayes Henry H. 81 F. 4 Jan. 14
Haymarsh T. P. 8 W.I.R. 28 Sept. 14
Heath Wm. C. 99 F. 26 May 81
Hely Richard, 83 F. 10 Mar. 14
Henderson A. M. 27 F. 25 Dec. 15
Henderson Jas. 1 Gar. B. 20 Oct. 15
Henley Cha. F. 44 F. 12 Sept. 16
Hentiker J. Roll's R. 9 Dec. 15
Henry Alex. 11 F. 5 Aug.
——— Alex. 58 F. 11 Jan. 16
Henry Tho. York L.I. 31 May 15
Herbert G. 8 Gar. Bn. 26 Jan. 16
Heron Robert, 21 F. 28 Sept. 15
Hewson Geo. 24 F. 2 Apr. 16
Hickman Henry, 65 F. 18 Nov. 15
Hicks Cromwell, 98 F. 7 Nov. 15
Hickson J. A. 14 F. 25 Dec. 13
Higden Geo. B. 28 F. 26 Jan. 16
Higginbotham Cha. 27 F. 29 Jun
Hildebrand Geo. B. 35 F. 21 Sep.
Hilditch Bryan S. 39 F. 8 Dec. 14
Hill Richard B. 81 F. 17 Nov.
——— George, 37 F. 14 Nov. 16
——— George, 27 F. 2 Feb. 15
Hinshelwood E.T.P. NovaSco. F. 28 Sept. 15
Hobro Edw. 1 Pro. Bn. of Mil.
Hodges Geo. Crowe, 10 F. 4 June 14
——— John, 22 F. 14 Feb.
Hodgson Wm. S. 87 F. 29 June 15
Hodson Thomas, 22 F. 6 June 03
Hoey Rich. 96 F. 14 Nov. 13
Holland Edward, 1 F. 31 Apr. 14
Holland T.E.H. 83 F. 25 Dec. 13
Holmes Rich. B. 14 F. 10 Nov. 14
Holmes Henry W. 36 F. 19 May
——— Benj. Canad. F. 24 Aug.

Home David, 69 F. 9 Dec. 13
——— 100 F. 30 Dec. 19
Honeywood E. 1 F. *Lt.* 4 Dec. 16
Hook James, 4 F. 19 May 08
Hope John, 89 F. 24 May 15
Hopkins Geo. 60 F. 16 Feb.
Horan John, Fort. Serv. 20 Jan. 14
Horne John, 13 F. 14 Mar. 01
Horusby W. W. Yk. L.I. 22 Mar. 10
Horton James, 9 Gar. B. 19 Mar. 07
Hovenden Richard, 5 F. 13 Jan. 14
Howell Matthew, 93 F. 4 Nov. 82
——— James, 93 F. 1 Apr. 83
Hubbard George, 24 F. 16 June 14
Hudson Joseph, 105 F. 21 Mar. 82
——— E. C. York R. 29 Jan. 18
Huie James, 8 W. I. R. 25 May 15
Humphreys John, 13 F. 26 Mar. 06
Hunter Isaac, Elford's C. 4 Apr. 83
——— Tho. 68 F. 12 May 14
Huntley Jos. M. 47 F. 28 Mar. 11
——— Hugh. Cape R. 4 Aug. 14
Hurst Francis, 87 F. 20 May 15
Imlach Alex. 7 F. 9 Nov. 15
Innes Robert, 52 F. 29 Dec. 14
——— John, 73 F. 4 Oct. 87
Introino James, 40 F. 18 Oct. 01
Irvine C. 34 F. 3 Feb. 14
Irwin Wm. 65 F. 27 Feb. 16
Jackson George, 3 F. 6 June 15
Jagger N. A. Staff C. 28 Aug. 07
James George, 7 F. 30 July 13
Jarvis Hungerford, 69 F. 2 Aug. 85
Jenkins Tho. Fish's C. 30 July 79
Jevers David W. 10 F. 12 May 14
Johnson Wm. S. 98 F. 8 Nov. 15
——— F. H. H. 1 W.I.R. 4 Dec. 17
——— Geo. 1 Cey. R. 23 Sep. 13
——— J. B. 8 Gar. B. 28 Oct. 07
Johnston Adam, 57 F. 13 Dec. 15
Jones Cha. S. 45 F. 15 Aug. 16
——— Stop. T. 61 F. 13 Nov. 10
——— Daniel, 103 F. 27 Apr. 81
Jop Robert, 2 F. 11 May 15
Judge John C. 62 F. 29 Oct. 13
Kearnes Tho. G. 71 F. 23 Feb. 15
Kennedy J. Bourb. R. 25 Dec. 19
Kennett C. L. 3 W. Ind. R. 21 Sept. 15
Kenyon Tho. C. 10 F. 16 Jan. 17
Keough A. 7 W. I. R. 8 Sep. 14
Kerby Francis, 87 F. 7 June 89
Ker Tho. 5 Irish Br. 14 Dec. 07
Kerr Jas. H. Canad. F. 10 Dec. 14
Killingley John, 97 F. 20 June 99
King Robert D. 14 F. 20 Apr. 15
——— H. 3 W. Ind. R. 29 Feb. 16
——— Richard, 54 F. 16 Apr. 00
——— John, C. of Wagg.
Kingdom John A. 94 F. 26 Nov. 18
Kinloch David, 52 F. 11 May 15
Kirby John, 97 F. 31 Aug. 94
Kirwan Edward, 88 F. 17 Dec. 18
Lade John H. 60 F. 14 Feb. 81
Laidlaw John, 61 F. 9 June 15
Laing James, 83 F. 13 June 15
Lambart Genst. 40 F. 1 July 13
Lane John, 25 F. 22 June 15
Lanfranchi R. Ger. Regt. 3 Sep. 01
Langdale Marm. R. 9 F. 17 June 02
Langford Edward, 49 F. 24 do.
Last Edward, 90 F. 13 Oct. 14
Lawless Peter, 56 F. 8 Dec. 14
Lawlor John, 96 F. 3 Feb.
Lawson Rich. W. 7 15 F. 16 Nov. 15
Lawton Benson, 93 F. 31 Aug. 70
——— Tho. 96 F. 5 Jan. 15
Leatham Francis, 62 F. 4 Nov. 15
Le Boutillier David, 100 F. 1 June 85
Lee John, 79 F. 8 Sept. 14
——— Fred. Rich. 96 F. 6 Dec. 13

Le Geyt Daniel, 96 F. 9 June 14
Legh Peter, 61 F. 26 Mar. 16
Leisering Cha. 7 W.I.R. 24 Sept. 15
Le Mesurier Fred. 9 F. 24 Nov. 08
Lennan Edw. 7 W.I.R. 3 Aug. 16
Lepine John, 71 F.
Leslie John, 45 F. 24 Mar. 14
——— Wm. W. 59 F. 28 Sept. 15
——— L. X. 96 F. 25 Dec.
Leslie Fra. Robert, 1 Line
——— Germ. Leg. 31 May
Levick John, 1 Gar. Bn. 8 Oct. 12
——— Jonath. 1 Gar. Bn. 8 Dec. 14
Lewin Tho. 30 F. 9 Nov. 15
Lewis James, 3 Gar. Bn. 29 Feb. 16
——— C. T. 55 F. 9 July 15
——— Step. 73 F. 19 May 14
Liddendale T. R. 6 W.I.R. 14 Aug. 09
Lind Lind Lawrence, 69 F. 31 June 14
Lindsay Robert, 78 F. 18 Sept. 16
——— Wm. 26 F. 19 May 14
Linn George, 5 F. 10 Jan. 15
Livingston Duncan, 91 F. 25 Aug. 14
Lloyd Rich. 7 Gar. Bn. 20 Apr. 09
Lock Lock Henry, 60 F. 19 Oct. 14
Lodington T. E. 55 F. 25 May 15
Long Wm. 62 F. 21 Apr. 85
Losack Aug. 84 F. 18 May 15
Love William, 119 F. 26 June 09
Lovelace Wm. 79 F. 6 Dec. 15
Lucas Cook, 2 Gar. Bn. 21 Dec. 15
Lum Purdy, 33 F. 25 Dec. 15
Luon George, 92 F.
Lyall Lynam W. 10 F. 31 Mar. 14
Lynch Lynch Adol. 2 Line Ger. Leg.
Lyster Tho. Cape R. 13 Apr. 15
M'Alister Angus, 94 F. 20 Ap.
M'Alpine N. 74 F. 19 Oct. 81
M'Bean Tho. 84 F. 1 Jan. 18
M'Cabe Hen. Cape R. 15 Apr. 15
M'Carthy Wm. J. 40 F. 15 June 15
——— James, 96 F. 23 Mar.
——— J. 4 Irish Brig. 29 May 96
M'Cartie J. Irish Brig. do.
M'Cay Wm. H. 79 F. 21 Nov. 16
M'Colla J. M'I. 99 F. 28 Sept. 14
M'Coy James, 100 F. 14 July
M'Creight Dan. C. 14 F. 27 July 16
M'Dermot J. 2 Irish Br. 23 Sep. 09
M'Dermott G. A. Rifle Br. 4 Dec. 13
M'Donald Dun. 14 F. 25 Apr. 16
——— Dug. 71 F. 5 Nov. 80
——— R. 91 F. 10 Aug. 15
M'Donell A. Gleng. Fen. 6 Feb. 18
M'Dougall Arch. 90 F. 19 July 15
——— Jas. P. 91 F. 21 Mar. 15
M'Duff John, 15 F. 10 Feb. 14
M'Ghie John, 106 F. 19 Oct. 81
M'Gleasy M. 15 F. 20 May 01
M'Intosh Geo. 42 F. 10 Aug. 14
M'Kay Joseph, 1 F. 6 Oct.
M'Kay Don. H. 60 F. 13 Dec.
M'Keuzie Boyce, 43 F. 31 Mar.
——— John, 74 F. 11 Jan. 17
M'Kinnon John, 64 F. 24 June 83
M'Lachlan Neil, 64 F. 7 Sept. 04
——— Alex. 56 F. 21 Apr. 14
M'Lauchlan Jas. 90 F. 26 do.
M'Laughlin P. 4 W.I.R. 29 Feb. 16
M'Lean Allan, 73 F. 23 Jan. 82
M'Leod Nor. 6 F. 11 Aug. 14
M'Leroth Alex. H. 71 F. 26 Dec. 13
M'Manus Tho. 101 F. 30 July 15
M'Nab Allan, 49 F. 8 Mar. 14
M'Nicol Jas. W. Ind. Ra. 1 Oct. 19
M'Pherson Wm. 90 F. 3 Nov. 12
——— E. 101 F. 31 Oct. 60
——— And. 105 F.
M'Rae Wm. Afr. Corps 14 June 17
Macalister John, 35 F. 29 Nov. 14

Macartney Rob. 50 F. 13July14
Macaulay G. Newf. Fen. 7do.
Macbean Wm. 89 F. 19July15
Macheath John J. 89 F. 30Oct.16
Macdonald Jos. 100 F. 22July94
——— A. Gleng. F. 24Feb.14
——— Ja. Macdonald's Rec. Corps 5Aug.97
Mac Donell J. Nov.Sc. F. 14O.13
Macdonell Geo. 58 F. 16Nov.15
——— J. Newf. F. 23Aug.14
Macdonell A. 34 F. 7Apr.
Macdonnell J. L. 2Gar. R. 25D.13
Mac Intosh Rob. 94 F. 15July
Mackay Wm. Cape R. 16June14
——— Geo. 1 Gar. Ba. 1July15
Mackenzie Dan. 3d F. 14July14
Mackreth H. W. 26 F. 21Oct.13
Maclachlan Colin, 72 F. 9July00
Maclean Arch. 97 F. 8Jan.18
——— Hugh, 3W.I.R. 3Feb.14
——— Dun. Afr. C. 25July16
——— J. Bah.Gar.C. 23Apr.18
——— Alex. Newf.F. 24June13
——— J. York L. I. 21July
Macnab Robert, 32 F. 10Feb.14
Macnamara Mat. 78 F. 22Jan.88
Macpherson Jas. 6 F. 24Sept.04
Mac William John, 100 F. 14S.15
Mahon John, 9 F. 8Oct.13
——— M. 98 F. 19Aug.
Maitland Pelham, 79F. 18July13
Making Charles, 5 F. 11May
Malcolm John, 99 F. 6Jan.14
Malim Geo. W. 58 F. 22Dec.15
Mallet Edward, 37 F. 30Nov.15
Manley Wm. 8 F. 23do
——— J. 5 Gar. Ba. 19Aug.15
Mansell Wm. 79 E. 20Apr.15
Manson Wm. 87 F. 5Dec.89
Margitson Joseph, 47 F. 6Sep.15
Marsack Geo. H. 31 F. 13June11
Marsh Wm. 95 F. 13Mar.88
Marshall A. R. 27F. 16Aug.15
Marson John, 13 F. 3Mar.99
Martin Tho. H. 18 F. 2July13
——— Tho. 99 F. 24Oct.99
Martyn Thomas, 104 F. 8Jan.14
Mason John. M. 11 F. 27Sept.15
——— Rich. 94 F. 14Apr.13
Massey Robert, 91 F. 29Sept.77
Masters John, 89 F. 9Mar.15
Matheson A. York L. I. 26Dec.
Matheson A. R. Afr. C. 8D.14
Maxwell J. A. York L. I. 5Sep.15
——— Wm. 56 F. 4July05
Mayne Edward, 92 F. 24July05
Meggett P. 8 Gar. Ba. 10Mar.08
Meiklejohn Jas. 42 F. 19May14
Mends R. African Corr. 7Mar.16
Meredith Rich. 104 F. 8Jan.14
Metcalfe Nicholas, 106 F.
Metherell Wm. T. 34 F. 9Nov.15
Mevrick Wm. P. 4 F. 15Mar.
Miller John, 7 W.I.R. 21Oct.15
Milliken John, 68 F. 1June01
Millikend J. Staff C. 10Sept.17
Mills C. H. 83 F. 4Oct.15
Minchin Wm. H. 100 F. 6Jan.14
——— Wm. H. New Brunsw. Fenc. 25Dec.97
Minshull John, 79 F. 25Oct.82
Mitchell G. Canad. F. 16Nov.15
——— Thomas, 56 F. 19do.
Mitford John, 85 F. 20Feb.67
Mockler Robert, 32 F. 20Mar.01
Monckton W. B. O. 60F. 11Ap.16
Montgomery Wm. 33 F. 4Feb.00
——— Rob. 99 F. 3Dec.13
Moore Geo. H. 11 F. 22Sept.

Moore Thomas, 71 F. 13July16
Moore John, 1 Prov. Bn. of Mil. 1July15
Moorhead Rob. 104 F. 24Nov.14
——— J. Gleng. Fen. do.
Morehouse G. New Br. F. 25O.15
Morgan Cha. B. 53 F. 21Apr.14
Morison Neil, 91 F. 24Aug.15
Morphy Dan. J. 23 F. 4Nov.13
Morris John, 4 F. 27July15
——— Richard, 66 F. 24Aug.
Mortished John, 32 F. 27Jan.14
Muggeridge R. M. 84F. 31Au.15
Mulligan Henry, 56 F. 20June16
Munro Alex. 1 F. 6Oct.15
——— Duncan, 94 F. 7May18
——— Wm. 73 F. 14Feb.16
Murphy John G. 54 F. 25Oct.00
——— R. 4 Irish Br. 31Dec.99
Murray Ed. Amer. Ra. 25Dec.89
——— Wm. 50 F. 27Dec.15
——— Adam, 84 F. 18Jan.16
Napier Henry S. 12 F. 16Feb.15
Nase Henry, Amer. F. 4Apr.83
Nason Lister F. 56 F. 10Nov.13
Needham *Hon.* F. J. 2 Gar. Ba. 4Feb.
Nelson Richard, 3 F. 27Jan.14
Newman Rich. 60 F. 1?Dec.
Newsom G. 1 Greek L.I. 26Feb.13
Nichols John, 97 F. 12Feb.16
Nicholls John, 4 F.
Nicholson Wm. 28 F. 2July18
Nightingale Alex. 23 F. 3June14
Nixon John J. 4 F. 7Dec.15
Noel Edward, 35 F. 16Feb.
Norie Robert, 72 F. 25Nov.13
Nutt II. A. 36 F. 3Apr.15
Oates Philip, 38 F. 23Mar.01
O'Brien Donatus, 21 F. 10Feb.14
——— J. H. Newf. F. 5Aug.13
——— M. 7 Gar. Ba. 31Mar.08
Odell Wm. 100 F. 30Apr.18
O'Donnell John, 16 E. 5May14
O'Hara Henry, 55 F. 24June83
O'Kelley And. D. 25 F. 20do.
O'Kelly Wm. 25 F. 25May15
O'Meara Carroll, 1 F. 4July16
——— Jos. 3W.I.R. 26Dec.
Orpe Wm. 5 F. 24June13
O'Shea Tho. 5 Gar. Ba. 5July14
Overend D. Hunt's R. C. 26N.99
Oxley Jonas, 3W.I.R. 10Apr.16
Palling Henry, 95 F. 8July15
Palmer John, 81 F. 10Aug.
Parke Reuben, 97 F. 6June16
Partington Ja. 5W.I.R. 1Dec.14
Pathon Mathew, 60 F. 13July15
Paton Robert, 86 F. 2Nov.09
Payler Tho. Bradshaw's Rec. C. 7Nov.11
Payne Rob. 6W.I.R. 3Apr.17
Peacock Geo. 68 F. 24do.
Pearce Edm. W. 18 F. 11June94
Pellett James, 38 F. 28Jan.13
Pemberton H. J. 23 F. 17Dec.19
Percival Wm. J. 60 F. 11Dec.17
Peters W.B. Queen's Reg. 21Ap.96
Phayre Robert, 97 F. 7Dec.93
Phibbe Charles, 100 F. 28Apr.14
——— Anthony, 101 F. 9Feb.13
Philan Geo. 46 F. 26May14
Philpot John, 64 F. 16June
Pickering Cha. Rifle Br. 25D.15
Pierce M. T. 1 Irish Bn. 1Oct.94
Piercy John, 8 F. 11July11
Pilkington H. A. C. York L. I. 9N.15
Pitts Wm. 85 F.
Plenderleath Dav. 4 F. 6May99
Plimpton Stephen, 84 E. 16F.15
Plunkett Wm. 60 F. 1Nov.14

Poe George, 14 F. 17July16
Pollock Wm. 60 F. 29June15
Ponsonby Rich. 89 F. 19Jan.
Porteus Peter, 98 F. 18Mar.14
Porter John S. 38 F. 3Dec.13
——— Tho. 35 F. 18May14
——— Samuel, 38 F. 3Jan.98
Potenger H. 96 F. 7July14
Potts Robert C. 88 F. 14Feb.83
Poussin B. Cors. Ran. 23Dec.13
Powell Wm. 27 F. 28Apr.14
——— Tho. H. 84 F. 26June17
——— Wm. E. Bradshaw's Rec. Corps 21Mar.11
Power Stand. B. 60 F. 24Oct.16
Pratt B. Steel's Rec. C. 28Aug.07
Prendergast John, 4 F. 5Oct.15
——— Jas. 99 F. 24Aug.
Preston George, 96 F. 26May98
Price Tho. 54 F. 13Jan.15
Prichard Wm. A. 96 F. 7July14
Priestley Jon. 15 F. 30Dec.13
Procter Tho. 43 F. 7Oct.15
Proctor Rob. 59 F. 27Apr.
Proby John C. 24 F. 1Sept.14
Purdon Philip, 41 F. 28July
Purssord John, 103 F. 4June18
Quayle John, Cors. Ra. 25Nov 95
Ramsay John, 4 F. 16Nov.15
Ransome Rich. 11 F. 21Oct.15
Ravenscroft Wm. 79 F. do. do.
Rawlins Joseph, 50 F. 17May14
Rayner Tho. 57 F. 23Mar.15
Rea Giles, 6 Irish Br. 1Nov.06
Reamsbottom Wm. 38 F. 29Ap.15
Reed M. B. G. 4W.I.R. 26Feb.18
Reid James, 78 F. 17Mar.14
——— R. C. 3 Gar. Ba. 1?Aug.15
Rennick Wm. 2Gar. Ba. 24May10
Resius Fred. 60 F. 4June15
Reynolds John, 93 F. 5Aug.
Rich Geo. 5 Gar. Ba. 22July13
Richardson Mar. 85 F. 8Aug.16
——— Tho. F. York Chass. 23Dec.17
Riddel John, 96 F. 3Dec.18
Riddell John, 99 F. 24July13
Ridge James, 6W.I.R. 22Feb.18
Ridsdale Grif. T. 47 F. 3June13
Rind John, York Ch. 29Apr.19
Ritchie James, 67 F. 30Feb.17
Rivington Jas. 84 F. 26Feb.99
Robbins John, 28 F. 30May16
Roberts Wm. 104 F. 14Apr.14
——— Wm. 4 Gar. Ba. 31Mar.
Robertson Pat. M. 92 F. 17Au.15
——— David, 92 F. 14Jan.16
——— Wm. 60 F. 16Apr.17
——— Donald, 88 F. 24N.14
——— Jas. 4 Ceyl. R. 20July18
Robinson Geo. G. 8 F. 24July03
——— Wm. 8 F. 16Feb.15
——— John, 86 F. 3?Mar.14
——— C. Cape Reg. 1Sep.
——— J. French's Rec. Cor. 26Nov.97
Roch James, 103 F. 31Dec.89
Rogers John. 40 F. 17Oct.99
——— Wm. 4 F. 3July14
——— Jas. W. Ind. R. 23Feb.15
Rooke George, 59 F. 24July19
Rose Samuel, 75 F. 10Feb.14
——— Philip, 56 F. 17Nov.15
——— Colin, 90 F. 22Feb.15
Ross Wm. 19 F. 20June83
——— John, 3 Gar. Ba. 20Oct.10
Rudyerd Rich. 85 F. 27July68
Russell John, O'Connor's Rec. Corps. 24Oct.94
——— J. M. 6 F. 5Nov.19

Rutter Wm. 44 F. 29Aug.16
Ruxton John, 85 F. 29Oct.61
Ryan Philip, 10 F. 29Jan.13
——— Wm. C. 3 F. 30Mar.14
——— John, Gar. Co. 28Nov.16
Sabine J. Waller's Co. 8Mar.99
Sadlier Nath. 60 F. 10Aug.15
——— M. Indep. Com. 15Oct.94
Sage John, 53 F. 10Dec.19
St. John O. 6 Gar. Bn. 9Sept.15
St. Lawrence *Hon.* Wm. *60 Fr* 24Feb.14
Sallery W. O. 7 Gar. Bn. 19Feb.07
Sanders J. Cors. R. 4Sept.93
Sanderson Geo. 31 F. 9May83
Savage Rowland, 1 F. 2Dec.14
——— Christ. 44 F. 26Oct.15
Sayer Benj. 31 F. 15Apr.13
Scargill Fred. 8 W. I. R. 2Apr.16
Schaak Wm. Fred. 56 F. 5July14
Schneider John, 97 F. 22June15
Scott Wm. 61 F. 16June14
——— Henry, 82 F. 31Aug.15
——— Luke, 103 F. 7Apr.14
Scrimger James, 26 F. 24June85
Scully Nath. 4 F. 16Dec.15
Senior John, 4 W. I. R. 30June16
Shaw Richard, 89 F. 19Apr.81
——— Rich. York Ra. 24Feb.14
——— Henry, Cors. Reg. 3Mar.96
Sheean, Tho. B. 10 F. 23Dec.13
Sheppard Wm. G. 38 F. 17Feb.14
Sheridan Edw. 13 F. 15Mar.00
Shortt Fra. 81 F.t 20July15
Shuttleworth Tho. 97 F. 23July15
Stewwright C. W. Rifle Br. 18Jan.16
Simkins Jas. 54 F. 9Sept.13
Simmonds Wm. 31 F. 18Aug.14
Simpson Jos. 104 F. 23Nov.
Sinclair Tho. A. 44 F. 4May16
Skene John, 9 F. 3June85
Skottowe St. John, 103 F. 23Apr.83
Skynner Aug. Co. 19 F. 9Oct.16
Slack *George*, 60 F. 17Feb.94
Slater J. S. Nova Sco. F. 9Mar.15
Sleeman George, 36 F. 12May15
Smith Fra. M. 9 F. 11Nov.
——— Edw. T. 24 F. 9Apr.
Smith Cha. 95 F. 15July15
——— W. S. 72 F. 17Nov.08
Smith Robert, 98 F. 29June00
——— John, 32 F. 27Aug.15
——— George, 38 F. 26Dec.
——— Jas. G. 45 F. 22Aug.16
——— John, 72 F. 22Oct.08
——— F. V. 69 F. 11Aug.14
——— George, 79 F.
——— James, 81 F. 22Oct.15
——— John, 95 F. 13Apr.60
——— P. New Brunsw. F. 25Oct.14
Smith W. 2 Lt. 1. Ger. Leg. 8Feb.
Smith E. R. Sicil. Reg. 10Aug.16
——— Edw. Indep. Co. 10July94
——— Mathias, 93 F. 15Feb.69
Smyth Edward, 14 F. 16Sept.15
——— W. R. Nova Sco. F. 22F.16
Somers Christ. 38 F. 24June83
Sostar John, 40 F. 19Feb.17
Souter John, 103 F. 29Aug.16
Spalding John, 84 F. 20Jan.14
Spargo S. James, 67 F. 6Sept.15
Sparkes R. A. York Ch. 8Feb.16
Sparks Thn. 66 F. 7Apr.15
Spence James, 96 F. 9Apr.19
Spencer Edw. C. 24 F. 14May16
Spiller Wm. 3 F. 25Nov.14
Spratt Henry, 79 F. 18Apr.16
Sprot Mark, 90 F. 11Apr.
Stables D. Elford's Co. 3Sept.94
Stacpoole R. J. 14 F. 6Nov.14
Stacpoole Philip, 49 F. 22July15
Stanford Arthur, 62 F. 14May18
——— Rob. Cape R. 24July16
Stanley Arthur, 67 F. 12May14
Stedman Tho. 34 F. 14Apr.
Steele Rob. 97 F. 7Sept.15
Stephens Alex. 84 F. 21June83
——— Rich. 5W. I. R. 4May15
Stevens S. Elford's Co. 23Feb.81
Stewart Dopald, 5 F. 14Dec.15
——— Alex. 47 F. 30Mar.
——— Alex. 40 F. 10July
——— Arch. 91 F. 30Mar.
——— Malc. 91 F. 27July
Stiles Fra. 6 W. I. R. 11Apr.16
Story Rich. 107 F. 21Oct.61
Strange T. 8W. Ind. R. 29Feb.16
Stretch C. L. 11 F. do.
Strudwick G. L. Wall's C. 25Ap.81
Stuart James, 59 F. 20Apr.15
Stubinger Henry, 99 F. 28Sep.14
Sturges John W. 3 F. 20July15
Styles Robert, 76 F. 23Aug.82
Sullivan James, 85 F. 8Sept.14
Surman J. York Ran. 29Apr.18
Surtees George, 8 F. 25May15
Sutherland Hugh, 132 F.
Swabey Jas. 49 F. 1Dec.14
Swaby James, 97 F. 29Nov.02
Sweeney Fra. 62 F. 20Jan.14
Symmers G. Indep. Co. 17May81
Sympson Rob. 60 F. 25Feb.89
Tamm Dedrick, 6W. I. R. 16N.15
Taylor John, 4 F. 23Apr.00
——— Richard, 99 F. 26Oct.15
——— Wm. 7 W. I. R. 16Mar.16
——— Geo. York Ra. 10June15
——— W. m. Canad. F. 15Nov.13
Telford Joseph, 9 F. 4May15
Thomas James, 37 F. 5Dec.16
Thomas John, 45 F. 22Dec.14
Thomas Mark, 99 F. 9Nov.15
——— Joseph, 101 F. 15Feb.16
Thompson Isa. T. 21 F. 9Nov.15
——— John, 58 F. 24July07
——— Tho. 96 F. 9Dec.15
Thomson Wm. Ker, 1 F. 11O.15
——— George, 12 F. 6May14
Thornton Rob. J. 78 F. 1Aug.16
Tipton Orlando C. 56 F. 27Ap.14
Tisdall Wm. R. 65 F. 14Aug.15
Tomlinson W. Nova Sc. F. 13Jun16
Toulmin Jos. P. 21 F. 9Sept.94
Traill Tho. 21 F. 28Oct.14
Tredennick Geo. Strathaven's Corps 14July81
Trewhitt Henry, 34 F. 30Dec.13
Trimble Matth. 103 F. 16July15
Tripp Cha. U. 12 F. 12June17
Tudor Edward, 85 F.
Tulk John Aug. 86 F. 7July84
Tupper Daniel, 52 F. 17Apr.17
Turnbull Wm. G. 73 F. 19Aug.13
Turner George, 1 F. 16Aug.86
——— John, 9 F. 1Aug.16
——— Wm. Sicil. Reg. 6Feb.19
Tuthill George, 10 F. 20Apr.16
Tweedale James, 67 F. 21Feb.16
Twiss W. M. Nugent's R. C. 25Mr00
Twopeny Tho. N. 31 F. 14Apr.14
Tydd John R. 69 F. 7Feb.85
Tyrrell Tho. 85 F. 31Mar.00
Unett Wm. 43 F. 18Jan.16
Van Cortlandt Philip, Nova Sco. Fenc. 4Apr.10
Vane Fra. F. 83 F. 20Mar.17
Veitch Wm. 56 F. 30Jan.14
Vincent Jos. 86 F. 21Sept.15
Viney William, 40 F. 26Oct.
Wainwright Wm. 8 F. 22Mar.14
Waldron Vaug. 52F. 24June83
Walker John, 90 F. 4May15
——— W. H. 3W. I. R. 16Nov.
Walrond Bettn 60 F. 17Dec.15
Walsh William, 11 F. 30Nov.15
Walsh John P. 90 F. 3May14
Walsh S. W. 3 Gar. Bn. 3Feb.
Walter Wm. 111 F.
——— Charles, 97 F. 27July15
Walton Rob. B. 90 F. 23Dec.13
Ward James, 49 F. 25May15
——— Henry B. 59 F. 25July16
——— John, 97 F. 20Apr.15
Wardell, Geo. 66 F. 9Jan.17
Watson Atherton, 91 F. 31May91
Way John, 103 F. 29July80
Webster James, 97 F. 24Nov.08
Weigall Tho. 84 F. 31Mar.99
Weiss Fred. 60 F. 24Mar.14
Welsh George, 45 F. 14Apr.
Whaley George, 17 F. 24Sept.09
Wheatley, Wm. 2 F. 5Apr.81
White Noble G. 90 F. 10Nov.14
——— J. H. 60 F. 25June18
Whiteford Edw. Campbell's Rec. Corps 9Dec.99
Whitfield Abr. 8W. I. R. 16Nov.16
Whitley Tho. 81 F. 21Oct.15
Whyte James, 8 F. 24Nov.14
Wigelsworth Jos. 101 F.
Wilford Lucius B. 11 F. 7June17
Wilkins Sam. M. 86 F. 7Jan.06
Wilkinson Fra. 3 F. 5Apr.01
——— A. Canad. F. 25Mar.15
——— C. Indep. Co. 26N.99
——— John, 17 F. 13Jan.07
Williams C. T. 92 F. 29Dec.15
——— E. 3Cyl. Reg. 25July16
——— Wm. Cape R. 19Oct.15
——— H. 9 Gar. Bn. 19Aug.15
——— R. 6 Irish Bn. 26Nov.01
Williamson T. L. 97 F. 30Nov.16
Willock John, 3 F. 24Nov.14
Wills J. Kingston's R. C. 23May00
Wilson Wm. H. 39 F. 25Dec.15
Winniett Jos. 97 F. 21Feb.14
Woiseley A. Amer. Ra. 30June85
Wood Richard, 31 F. 9Dec.15
——— John, 98 F. 12Jan.14
——— T. D. 35 F. 8Sept.
——— Nesbitt, 58 F. 20Jan.
——— James, 7 W. I. R. 7Dec.15
——— J. French's R. C. 5Apr.96
Woodcock Henry, 44F. 29Apr.13
Woodward James, 66 F.
Wootton Henry, 26 F. 7Oct.15
Wormington Edw. 4 F. 3May14
Worrall Henry L. 6 F. 24June
Wrench E. O. Armstrong's R. C. 11Mar.06
——— 11May15
Wright John, 98 F. 1Nov.15
——— John, Gleng. F. 17Jan.
——— Wm. 103 F. 21Oct.81
Wynter John J. 3 F. 5June15
Wyse George, 6 F. 1Dec.14
Yelverton Matt. 69 F. 26June09
Young Tho. 3 Cyl. R. 18Apr.15

Digitized by Google

By Authority.

THE ARMY LIST,

FOR

MAY, 1821.

FIELD-MARSHALS.

His Royal Highness FREDERICK, DUKE OF YORK, *K. G.* and *G. C. B.* 10 February, 1703—Commander in Chief of all His Majesty's Forces, 29 May, 1811—Colonel of the Grenadier Guards, 5 September, 1805, and Colonel in Chief of the 60th (or Royal American) Regiment of Foot, 28 August, 1797.

His Grace ARTHUR, DUKE OF WELLINGTON, *K. G.* and *G. C. B.* 21 June, 1813—Colonel of the R. Regt. of Horse Guards, 1 Jan. 1815.—Colonel in Chief of the Rifle Brigade, 19 Feb. 1820—Governor of Plymouth—and Master Gen. of the Ordnance.

His Royal Highness ERNEST, DUKE OF CUMBERLAND, *K. G.* and *G. C. B.* 26 November, 1813—Colonel of the 15th (or King's) Regiment of Light Dragoons, 28 March, 1801.

His Royal Highness ADOLPHUS FREDERICK, DUKE OF CAMBRIDGE, *K. G.* and *G. C. B.* 26 Nov. 1813—Colonel of the Coldstream Guards, 5 Sept. 1805.

His Royal Highness WILLIAM FREDERICK, DUKE OF GLOUCESTER, *K. G.* and *G. C. B.* 24 May, 1816—Colonel of the Third Foot Guards, 26 May, 1806.

His Royal Highness LEOPOLD GEORGE FREDERICK, PRINCE OF SAXE COBURG OF SAALFELD, *K. G.* and *G. C. B.* 24 May, 1816.—Colonel of the 5th (or the Princess Charlotte of Wales's) Regiment of Dragoon Guards, 18 October, 1816.

GENERALS.

1793. 12 October.

C. *Mar. of* Drogheda, *K. St. P.* 18 Dr.

1796. 1 January.

W. *Earl* Harcourt, *G. C. B.* 16 Dr. *Gov. of Portsmouth*

H. *Earl of* Cavhampton, *M. P.* 6 D. G.

1801. 1 Jan.

F. Buckley, *Gov. Pendennis Cas.*

Richard Grenville, 23 F.

1802. 29 April.

Sir R. Abercromby, *G. C. B.* 75 F. *Gov. of Edinburgh Castle*

James Coates, 9 F.

Sir Alured Clarke, *G. C. B.* 7 F.

1803. 25 September.

Sir S. Hulse, 62 F. *Gov. Chelsea Hosp.*

Sir James Stewart, *Bt.* 9 Dr.

C. Lister, 45 F. *Gov. Landguard Fort*

Alex. *Earl of* Balcarres, 63 F.

C. *E. of* Harrington, 1 Life Gds. *Governor of Windsor*

Nisbett Balfour, 39 F.

E. Stevens, 8 F.

Fra. *Marq. of* Hastings, *K. G.* & *G. C. B.* 27 F. *Constab. of the Tower of London. Gov. Gen. and Commander in Chief in the East Indies*

1808. 25 April.

Sir Henry Johnson, *Bt. G. C. B.* 5 F. *Gov. of Ross Castle*

J. W. T. Watson, *from* late 2 R. Vet. Bn.

1809. 25 October.

R. Donkin

James Balfour, 83 F.

Sir James Duff, *Kt.* 50 F.

H. *E. of* Mulgrave, *G. C. B.* 81 F. *Gov. of Scarborough Castle*

1812. 1 January.

Sir P. *E.* Irving, *Bt. from* late 3 Royal Vet. Bn.

Geo. *Lord* Harris, *G. C. B.* 73 F.

Richard Vyse, 3 D. G.

W. *Earl* Cathcart, *K. T.* & L. G.

Sir Ban. Tarleton, *Bt. G. C. B.* 8 Dr. *Gov. of Berwick*

Sir H. Dalrymple, *Bt.* 57 F. *Gov. of Blackness Castle*

Gordon Forbes, 99 F.

Oliver De Lancey, 17 Dr.

Sir A. Farrington, *Bt.* R. Art.

J. W. *E. of* Bridgewater, 14 Dr.

W. Maxwell, *from* 5R. Vet. Bn.

G. *E. of* Pembroke, *K. G.* 6 Dr. *Governor of Guernsey*

J. *Earl of* Chatham, *K. G.* 4 F. *Gov. of Gibraltar*

Alexander Campbell, 58 F.

William Morshead, 51 F.

Francis Dundas, 71 F. *Governor of Dumbarton Castle*

Alexander Ross, 59 F. *Gov. Fort George*

F. *Visc.* Killmorey, 86 F.

Henry Pigot, 82 F.

1813. 4 June.

Sir G. Nugent, *Bt. G. C. B. M. P.* 6 F. *Gov. of St. Maws*

John Barclay, late of Roy. Mar.

Sir Wm. Keppel, *G. C. B.* 67 F.

John *Ld.* Hutchinson, *G. C. B.* 18 F. *Gov. Stirling Castle*

J. Hamilton

Alex. L. Hay

Sir Chs. Hastings, *Bt.* 12 F.

Robert Manners, 30 F.

William Loftus, 2 Dr. G. *Lieut. of the Tower*

Oliver Nicolls, 66 F.

Rt. Hon. Sir Geo. Hewett, *Bt. G. C. B.* 61 F.

1814. 4 June.

Philip Martin, R. Art.

John Adolp. Harris, *from* 60 F

Wm. John Arabin, late of 2 L. G.

Sir George Don, *G. C. B.* 36 F. *Lieut. Gov. of Gibraltar*

J. F. *Lord* Rowden, *G. C. B.* & *K. C.* 43 F.

Lord Charles Fitz Roy, 48 F.

Napier Christie Burton, 60 F.

Richard Rich Wilford, 7 Dr. G.

Edward Morrison, 13 F. *Gov. of Chester*
Sir Charles Asgill, *Bt.* 11 F.
Thomas Garth, 1 Dr.
James, Earl of Rosslyn, *G.C.B.* 9 Dr.
Andrew Cowell, *fm.* Coldst. G.
Jos. Dunsmure
Sir Geo. Beckwith, *G.C.B.* 89 F.
Tho. Roberts, of late 111 F.
Geo. Ja. *Earl* Ludlow, *G. C. B.* 38 F. *Lt. Gov. Berwick*
Rd. *Earl of* Cavan, *K. C.* 58 F. *Gov. of Calshot Castle*
Sir D. Baird. *Bt. G.C. B.* & *K.C.* 24 F. *Gov. of Kinsale. Com. of the Forces in Ireland*
Hon. F. St. John, *M. P.*
Lord C. H. Somerset, 1 W. I. R. *Gov. of the Cape of G. Hope*
John Despard, *from* 5 W. I. R.
Wm. Wemyss, *M. P.* 93 F.

1814. 25 July.

His Roy. Highness W. F. H. *Hereditary Prince of* Orange, *G. C. B.*

1819. 12 August.

Hon. Rob. Taylor, 5 D. G.
Geo. Milner, *from* 3 F. G.
D. Marq. of Huntly, *G.C.B.* 1 F.
Hon. E. Finch, *M.P.* 22 F.
Isaac Gascoyne, *M.P.* 54 F.
D. D. Wemyss, *from* 18 F. *Gov. of Tynemouth*
Hon. John Leslie Cuming, *from* Gren. G.
Henry Wynyard, 46 F.
Duncan Campbell, 91 F.
Thomas Grosvenor, 65 F.
John Calcraft, *fm.* Coldst. G.
John, *Earl of* Hopetoun, *G.C.B.* 42 F.
J. Lord Forbes, 21 F.
Henry, *M. of* Anglesey, *K.G. & G. C. B.* 7 Hussars
Sir John Doyle, *Bt. G. C. B.* & *K.C.* 87 F. *Gov. of Charlemont*
Sir R. Brownrigg, *Bt.G.C.B.* 9 F.
William Knollis, *from* 3 F. G. *Lt. Gov. of St. John's*
Hon. Edm. Phipps, *M.P.* 60 F.
William Cartwright, 1 D. G.
Sir Baldwin Leighton, *Bt. from* 1 G. Bn. *Gov. of Carrickfergus*
J. Coffin, from New Bruns. F.
John Murray
Sir C. Green, *Bt.* 37 F.

LIEUTENANT-GENERALS.

1805. 1 January.

Henry Read, late of 1 L. G.

1808. 25 Apr.

Wm. Thornton, late of 1 F. G.
F. Baron Hompesch

1809. 25 October.

R. N. Hopkins, late of 52 F.

1810. 25 July.

Sir T. Blomefield, *Bt.* R. Art.
Gother Mann, R. Eng. *Inspect. General of Fortifications*
John Pratt, *from* late R. Ir. Art.
Jos. Champagne, 17 F.
Sir Harry Calvert, *Bt. & G.C. B.* 14 F. *Lt. Gov. Chelsea Hosp.*
G. Cockburn
Edw. Dunne
J. Drummond
W. Dewdeswell, *from* 60 F.
Sir A. Mackenzie, *Bt. from* 36 F.
Geo. Moncrieff, *fm.* late Cape R.
T. Meyrick, *from* 21 F.
T. *Ld.* Lynedock, *G. C. B.* 90 F.
G. H. Vansittart
Hon. Charles Fitz Roy, 25 F.
Francis Hugonin, 4 Dr.

1811. 4 June.

F. B. Dreschel, h.p. late G. Leg.
C. *Count* Linsingen, *K. C. B.* h. p. late Germ. Leg.
John Spens
William Scott
Robert Tipping
A. Campbell, late Breadal. Fen.
Lieut. Gov. Fort Augustus
Alexander Trotter
Fra. Fuller, *from* 59 F.
Sir James Affleck, *Bt.* 16 Dr.
Geo. Vaughan Hart, *M.P. from* 75 F. *Gov. of Londonderry and Culmore*
George Warde
Rt. Hon. Sir T. Maitland, *G.C.B.* 10 F. *Gov. and Commander of the Forces in the Mediterran.*
Richard Bright, late R. Mar.
Sir Hildebrand Oakes, *Bt. G.C.B.* 52 F. *Lieut. Gen. of the Ord.*
M. Archdall, *M.P. from* 19 Dr. *Lt. Gov. of the Isle of Wight*
Sir J. C. Sherbrooke, *G.C.B.* 33 F.
Sir G. Drummond, *G.C.B.* 88 F.
James Wharton, *from* 21 Dr.
Sir William Payne, *Bt.* 12 Dr.
Hon. Edward Bligh
Wm. *Earl* Craven
Ld. W. Bentinck, *G.C.B. M.P.* 11 Dr.
Edm. *E. of* Cork
Hon. Hen. Geo. Grey, 13 Dr.
Hon. Sir Edward Paget, *G.C.B.* 98 F. *Capt. of Cowes Castle Gov. and Comm. of the Forces in Ceylon*
Sir B. Spencer, *G. C. B.* 40 F. *Governor of Cork*

1812. 1 January.

Stap. *Ld.* Combermere, *G.C. B.* 3 Dr. *Gov. of Sheerness*
Samuel Dalrymple, *from* 3 F. G.
Rowland, *Lord* Hill, *G. C. B.* 53 F. *Gov. of Hull*
Hon. Wm. Stapleton
Denzil Onslow
Sir John Murray, *Bt.* 56 F.
William Twiss, Royal Engineers
Hon. Charles Hope, *from* 60 F.
Sir Geo. Pigot, *Bt.*
F. Maitland, 1 Cey. R. *Gov. of Gren.*
Martin Hunter, *from* 104 F.
R. *Bart of* Donoughmore
W. Carr, *Ld.* Beresford, *G.C. B.* 09 F. *Governor of Jersey*

1813. 4 June.

G. *E. of* Dalhousie, *G.C.B.* 26 F. *Gov. and Commander of the Forces in North America*
Thomas Baker
G. *Baron* De Hochepied, *from* late 103 F.
Sir Ja. Erskine, *Bt. from* 2 D. G.
Henry Williams
F. *Marq.* Conyngham, *K.St.P.*
Hon. Sir A. Hope, *G.C.B. M.P.* 47 F. *Lt. Gov. of Edinb. Castle*
J. Fraser, *fm.* Royal York Rang.
Peter Heron
T. Peter, from Can. Fen.
J. Ramsay, *from* Chas. Brit.
Sir J. D. Broughton, *Bt.*
Wm. Dyott, *from* 23 F.
Sir R. C. Ferguson, *K. C. B. M.P. from* Sicilian Reg.
Sir R. Macfarlane, *K.C.B. from* late 97 F.
Sir S. Auchmuty, *G. C. B.* 78 F.
John G. Crosbie
Edw. Stack
Hon. J. Brodrick
Sir Henry Warde, *K.C.B.* 69 F. *Gov. and Comm. of the Forces in the Leeward Islands*
James Durham
Hon. D. Leslie, *from* 48 F.
John M. Kerr, *fm.* 5 R. V. Bn.
Tho. Scott, *from* 94 F.
Matthew Baillie
Sir Hilgrove Turner, *K.C.* 19F.
Christopher Chowne, 76 F.
Hon. W. M. Maitland
J. Gordon Cuming
Hon. John Crewe
Hon. Sir G. L. Cole, *G.C.B. M.P.* 34 F. *Gov. of Gravesend & Tilbury Fort*
Sir G. Bromhead, *Bt.*
Quin John Freeman, *from* 16 F. *Dep. Bar. Mast. Gen. in Ire.*
George, *Earl of* Granard
Stafford Lighburne, *from* 39 F.
Francis Moore
Robert, *Visc.* Lorton
Sir W. H. Clinton, *G.C. B. M.P.* 55 F.
Hon. Sir W. Stewart, *G.C.B.* Rifle Brigade

1814. 4 June.

F. T. Hammond
Sir J. Hamilton, *Bt.* 2 Ceyl. Reg.
Gov. Duncannon Fort
R. D. Blake
R. Douglas, Roy. Artill.
Hon. Robert Meade, *from* 31 F.
Sir W. Houston, *K. C. B.* 90 F.
J. Prince, *from* 6 Dr.
Geo. Michell
Sir T. Hislop, *Bt. G.C. B. from* late 95 F.
J. Macleod, *Roy. Artill. D. A. G.*
A. Dirom, *from* 44 F.
A. L. Layard, *fm.* 9 R. V. Bn.
T. *Earl of* Elgin
David Hunter
J. *Earl of* Breadalbane
John Slade, *from* 1 Dr.
W. Spencer
Samuel Graham, *from* 27 F. *Dep. Gov. of Stirling Castle*
J. Montgomerie, *M. P.* 74 F.
F. A. Wetherall, *from* Nova Scotia Fen.
J. D. Arabin, *fm.* late R. Irish Art.
W. Buchanan, do.
Hon. Sir W. Lumley, *K. C. B. from* R. W. In. Rang.
J. T. H. Elwes
Sir Moore Disney, *K.C.B.* 33 F.
J. M'Kenzie
A. G. Stirling
Wm. Thomas, *from* 3 Ceyl. R.
J. Michel
F. *Bar.* Decken, h.p. late Ger. L.
John Ramsay, Royal Artillery
Christopher Darby, *from* 54 F.
W. Wilkinson, *from* 90 F.

Digitized by Google

Sir Wl. T. Montresor, *K.C.B. from* 18 F. s.
C. Stevenson
J. Hodgson, *from* 3 Garr. Bn.
R. T. Nelson
N. Nepean
James Taylor, *from* 12 F.
Sir N. Nightingall, *K.C.B. M.P.* 49 F.
Jas. Hay, *from* 2 Dr.G. *Lt.Gov. Tynmouth and Cliff Fort*
William Cockell, *from* 5 F.
Richard Bingham, *from* 3 F.
John Lee
GCB *Sir* H. Clinton, *G.C.B.* 3 F.
James Robertson
E. W. L. Popham
James Dunlop, *M.P. from* 50 F.
Sir F. G. Maclean, *Bt. fm.* 37 F.
Walter Ker
Sir A. Campbell, *Bt. KCB. &c. s. Gen. in the East Indies*
Sir Ill. F. Campbell, *K. C. B. from* Gren. Gds.
W. Burnet
Cha. W. Vane *Lord* Stewart, *G. C. B.* 10 Hussars

1819. 12 August.

John Smith, Royal Artil.
William Cuppage, do.
Thomas Seward, do.
Francis Laye, do.
Bayly Willington, do.
J. Croker
L. B. Wallis
J. Hope, 92 F.
George Meyricke
Sir Alan Cameron, *K.C.B.* 79 F.
Andrew, *Ld.* Blayney, *fm.* 89 F.
Hon. S. Mahon, *M. P.* 7 D. G.
John Sullivan Wood, 9 Dr.
D. O'Meara
F. *Baron* Bottenburg, *Kt. from* late Roll's Regt.
GCH *Hon. Sir* C. Colville, *G.C.B. from* late 94 F. s.
F. Cha. White, *from* Gren. Gds.
Gore Browne, 44 F.
L. Lindenthal, *K. C. from* 97 F.
R. Coghlan
Sir H. Fane, *K. C. B.* 4 Dr. G.
Sir Robert Bolton, *Kt.* 13 Dr.
Sir Geo. Anson, *K.C. B. M.P. from* late 23 Dr.
K. A. *Ld.* Howard of Effingham, *G.C.B.* 70 F.
T. R. Charleton, *from* Royal Art.
Sir H. de Hinuber, *K. C. B.* h.p. late Germ. Leg.
Sir Henry Bell, *K. C. B.* Comm. in Chief of R. Mar.
Tho. Strickland, late of R. Mar.
Tho. *Ld.* Hartland, late of 9 Dr.
Sir J. S. Maxwell, *Bt.*
W. T. Dirkes, *from* 5 F. G.
H. Rudyerd, *from* R. Inv. Eng.
Sir John Oswald, *K. C. B.* 35 F.
Wm. Doyle, *from* 62 F.
John Hatton, *from* 66 F.
Pinson Bonham, *from* 69 F.
Sir Wm. Anson, *K. C. B. fm.* Gren. Gds.
Sir Edw. Howorth, *K.C.B.* R. Art.
J. Dorrien, R. Reg. of H. Gds.
T. Desbrisay, *from* R. Artillery
Charles Torrol, do.
Wm. Fyers, R. Eng.
Robert Winter, late of R. Mar.

MAJOR-GENERALS.

1790.—28 April.

Geo. Morgan, late of Coldst. Gds.

1794. 3 October.

Wm. Fawcett, *Gov. of Limerick*

1796. 3 May.

Wm. M. Richardson, *Gov. of North Yarmouth*

1798. 18 June.

W. G. Strutt, *Gov. of Quebec*

1801. 1Jan.

Steph. Poyntz, late of 1 L. G.

1802. 29 April.

Hay Ferrier, *Lt. Gov. Dunbarton*

1810. 25 July.

L. Bradshaw, late of 1 L. G.
Aug. *Baron* Veltheim, h. p. late Ger. Leg.
P. J. DuPlat, h.p. late Germ. Leg.
Aug. *Baron* Honstedt, h. p. do.
S. *Baron* Low, *K.C.B.* h. p. do.
Adol. *Baron* Barsse h. p. do.
GCB Cha. *Count* Alten, *G. C. B.* h. p. do.

1811. 4 June

Wm. Bentham, *from* R. Artillery
E. Stehelin, R. Art.
J. A. Schalch, *from* R. Art.
Henry Hutton, do.
J. S. Farley, *from* 68 F.
Sir Tho. Saumarez, *Kt.*
J. Jenkinson
Theophilus Lewis, Comm. Woolwich Division Royal Marines
F. Delaval
R. Williams, Comm. Portsmouth Division Royal Marines
C. Callendar, *from* 88 F.
L. Desborough, Comm. of Chatham Div. of Roy. Mar.
J. Mackelcan, *from* Roy. Eng.
J. T. Layard, *from* 34 F.
John Skinner, *from* 16 F.
Jas. Meredith, late of Roy. Mar.
R. H. Farmer do.
W. Teuch, Comm. of Plymouth Div. of Royal Mar.
I. S. Saunders, *from* 61 F.
L. Maclean
G. Wilson, *from* Roy. Inv. Art.
Samuel Rimmington, do.
D. Battingall, late of Roy. Mar.
D. Shank, *from* Canadian Fenc.
J. J. Barlow
G. Jeaffreson
William Minet, *from* 30 F.
Sir Warren M. Peacocke, *K.C.* Coldst. Gds.
Sir W. Cockburn, *Bt.*
J. Pare
W. Wald. P. Clay
Sir C. Wale, *K.C.B. from* 66 F.
John Le Couteur
R. Burne *fm.* 36 F. *Gov. of Carlisle*
GCB *Sir* John O. Vandeleur, *K. C. B.* 10 Dr.
Charles Pye, *from* 3 Dr.
Sir W. Aylett, *Kt.*
J. R. Fletcher, *from* 6 Dr.
Robert Browne, 12 Dr.
H. M. Gordon, 16 F. *Lt. Gov. of Jersey*
Alex. John Goldie, 6 D. G.
R. B. Long, 15 Dr.
Sir R. H. Sheadle, *Bt. from* 49 F.
John Hughes

Alexander Duff
Sir George Airey, *Kt. from* 8 F. *Qua. Mast. Gen. in Ireland*
Sir R. S. Donkin, *K.C.B. s. Hon. Sir* E. Stopford, *K. C. B.* 41 F.
GCB *Sir* Geo. Cooke, *K.C.B.* 77 F. *s. Lieut. Gov. of Portsmouth*
Tho. J. Backhouse, *from* 47 F.
W. Eden, *from* 84 F.
F. G. *Visc.* Lake, *from* 60 F.
Sir George T. Walker, *G. C. B.* 84 F.
Richard Stovin, *from* 17 F.
K. Mackenzie
Sir J. Dalrymple, *Bt. fm.* 3 F. G.
Sir Fra. John Wilder, *Kt. fm.* 36 F
Geo. *Lord* Walsingham, 1 Dr.
Samuel Hawker, *from* 14 Dr.

1812. 1 January.

W. Raymond, late 7 R. Vet. Bn.
Terence O'Loghlin, 1 Life Gds.
Sir Geo. Murray, *G. C. B.* 72 F. *Gov. of the Roy. Mil. College.*
GCB *Sir* Ja. Kempt, *G.C.B.* 81 F. *Lieut. Gov. of Fort William*
C. N. Cookson, *from* R. Art.
Wm. Johnston, R. Eng.
John Burton, *from* R. Artillery
Evan Lloyd, 17 Dr.
Mat. Sharpe
D. L. T. Widdrington
Richard Blunt, *from* 3 Foot
Henry Bayly, *from* Coldst. G. *Lt. Gov. of Guernsey*
F. S. Rebow, *from* 1 Life Gds.
G. S. Smyth, *s.*
William Guard, *from* 45 F.
Sir T. R. Dyer, *Bt. fm.* R. Yk. Ran.
Henry Conran, *from* 1 Foot
Sir W. H. Pringle, *K. C. B. M. P.* 64 F.
Philip K. Skinner, *from* 56 F.

1813. 4 June.

Gerard Gosselin
W. Alexander
Sir F. P. Robinson, *K. C. B. s.*
Cha. Campbell
A. R. Dillon
D. Darroch, *from* 36 F.
John Grey
F. Stewart, *from* 1 *st* Ceylon Reg.
John Murray, *from* 95 F. *s.*
Arthur Aylmer
J. Mackenzie
GCB *Sir* Edward Barnes, *K. C. B.* Rifle Brigade, *s.*
E. R. Cope
Phineas Riall, *from* 69 F. *s.*
Wm. Brooke, *from* 5 Dr. G.
Tho. Molyneux
G. A. Armstrong
Aug. Fitzgerald
Benjamin Gordon, *from* 80 F.
Wm. Peachy
Sir Wm. Inglis, *K.C.B. from* 57 F.
John Vincent, *from* 49 F.
G. Lewis, *from* Royal Inv. Art.
Rob. Lethbridge
Henry Procter, *from* 41 F.
J. Walker, *from* late Irish Art.
Sir W. Hutchinson, *Kt. from* 48 F.
Daniel Seddon
Geo. Rob. Ainslie, *from* 24 F.

Digitized by Google

GCB Sir John Byng, *K.C.B. from* 4 West India Regt. *s.*
Sir T. Brisbane, *K. C. B. s.*
R. O'Donovan, 6 Dr.
C. Neville, *from* Royal Inv. Art.
Hon. T. W. Fermor, *from* 5 F. G.
John Hall
Alex. Halkett, *from* 104 F.
H. Bevayne
Hon. W. Fitz Roy
Sir W. Grant Keir, *Kt.*
GCB *Sir* Denis Pack, *K.C.B. from* York Chass. *s. Lt. Gov. Plym.*
C. Griffiths, *from* 11 F. *Capt. of Yarmouth Castle*
GCB *Lord* R. E. H. Somerset, *K. C. B. M. P. from* 21 Dr. *s.*
Hon. A. Annesley
Boyle Travers, *from* 56 F.
Edward Scott, late of 96 F.
Fred. Wm. Buller, *fm.* Coldst. G.
Sir Thomas Bradford, *K. C. B. from* 89 F.
John Granby Clay
Alex. Cosby Jackson, *from* 66 F.
G. I. Hall, *from* 7 W. I. R.
Hon. Wm. de Blaquiere
Henry Green Barry, *fm.* 15 F.
Thomas Browne, *from* 69 F. *s.*
L. de Watteville, h.p. a Reg. of I.
GCB *Sir* John Lambert, *K. C. B. fm.* Gren. Gds. *s.*
Sir J. W. Gordon. *Bt. & K. C. B.* 85 F. *Quarter Master General*
Michael Head, 13 Dr.
Joseph Fuller, *fm.* Coldst. Gds.
Sir Manley Power, *K. C. B. fm.* 32 F. *s.*
T. Gage Montresor, *from* 22 Dr.
M. C. D. Griffith, *fm.* Gren. Gds.
R. Darling, *from* 51 F. *s.*
G. Horsford, *from* 18 F.
Lachlan Macquarie, *from* 73 F.
Sir Herbert Taylor, *M. P. from* Cold. Gds. *Military Secr. to R. H. the Comm. in Chief*
Sir R. T. Wilson, *Kt. M. P. from* 22 Dr.
Mat. *Ld.* Aylmer, *K. C. B. from* Coldst. Gds. *Adj. Gen. in Ireland*

1814. 4 June.

Sir C. Holloway, *Kt from* R. Eng.
John Humfrey, do.
Sir C. Imhoff, *Kt.*
G. Gordon
Archibald Stewart, *from* 1 F.
Alexander Adams, *from* 78 F.
Hon. God. Bosville, *fm.* Gren. G.
T. Norton Powlett
Sir Edw. G. Butler, *Kt., from* 87 F.
Samuel Need, *from* 44 Dr.
Edward Webber
Tho. L'Estrange
Sir T. B. Pechell, *Bt. M.P.*
William Latham, *from* 7 D. G.
C. Craven
J. Foveaux
Geo. Kin. Dana
J. Moore, *from* 40 F.
E. Baynes, *fm.* Gleng. Fen.
Jas. Stirling, *from* 42 F. *Lieut. Governor of Cork*
Sir H. M. M. Vavasour, *Bt.*
James Miller, *from* R. Inv. Art. *Insp. of Small Arms*
Wm. Geo. Dacres
Hen. R. Knight
Robert Douglass, *from* 55 F.
Sam. Venables Hinde, *fm.* 39 F.
T. Norton Wyndham, *from* 1 Dr.
Birkenhead Clegg
Hon. J. Ramsay
F. Streicher, *fm.* York Lt. Inf. Vol.
Lewis Mosheim
GCB *Sir* C. Grant, *K. C. B. from* 15 Dr. *s.*
GCB *Sir* Jas. Lyon, *K.C.B. fm.* 97 F. *s.*
William Gifford, *from* 43 F.
James Orde, *from* 99 F.
C. Bulkeley Egerton, *s.*
Sir T. Sidney Beckwith, *K.C.B. from* Rifle Brigade, *s.*
H. J. Cumming, 11 Dr.
Sir Cha. Phillips, *Kt. from* 44 F.
Henry Bruce, *from* 31 F.
T. Birch Reynardson
J. *Lord* Proby, *from* Gren. Gds.
GCB *Sir* P. Maitland, *K.C.B. fm.* Gren. Gds. *s.*
Hon. Edward Capel, *from* do.
Sir W. Sheridan, *Bt. fm.* Col. G.
Thomas Carey, *from* 3 F. G.
G. Basil Mundy, *from* 2 F.
William Grant, *from* 89 F.
GCB G. Johnstone, *from* 93 F.
Hon. Sir R. W. O'Callaghan, *K. C. B. from* 39 F.
Sir J. Keane, *K.C.B. fm.* 60 F.
W. H. Beckwith
Lord G. Beresford, *M. P. from* 3 D. G.
Robert Campbell
Robert Balfour, *from* 2 Dr.
Dug. Campbell, *from* 3 W. I. R.
R. Alex. Dalzell, *from* 60 F.
James Cuming, *from* 47 F.
H. Eustace, *fm.* late Eng. in Irel.
GCB *Sir* Colin Halkett, *K. C. B. from* late Germ. Leg.
Sir H. E. Bunbury, *Bt. K. C. B. from* R. Newf. Fen.
Sir Hudson Lowe, *K. C. B. from* Royal Corsic. Rang. *Lt. Gen. in the Isl. of St. Helena*
GCB *Sir* Fred. Adam, *K. C. B. fm.* 21 F. *s.*
GCB *Sir* R. Hussey Vivian, *K. C. B. from* 7 Dr.
Sir Henry Torrens, *K. C. B.* & W. I. R. *Adjutant General*
Rt. Hon. Sir B. Bloomfield, *Kt. fm.* R. Art.
George Cookson, do.

1819. 19 August.

GCB *Sir* John Elley, *K. C. B.* Roy. Regt. Horse Gds. *s.*
H. S. Keating, h.p. Bourb. Reg.
Lewis Grant, 70 F.
Lt. F. Bentinck, *& M. P.* Gr. Gds.
L. Pat. Tinling, Gren. Gds.
William Douglas, 9 R. Vet. Bn.
Arthur Brooke, † 44 F.
P. Carey, h. p. 84 F.
T. W. Kerr, 2 Ceyl. Regt.
Fred. Hardyman, † 17 F.
John F. S. Smith, Roy. Art.
Henry Shrapnell, do.
John M'Nair, † 90 F.
Lemuel Warren, 97 F.
Wm. Nedham, 4 R. Vet. Bn.
Alexander Wallace, † 88 F.
Hastings Fraser, † 86 F.
R. *Ld.* Blantyre, † h. p. 8 G. B.
James Campbell, † h. p. 94 F.
Sebright Mawby, 55 F.
Edward Codd, 60 F.
R. Sewell, 89 F. *s.*
C. Amadee Harcourt, † h. p. 40 F.
George Hill, 3 F. G.
Samuel Swinton, h. p. 8 G. Bn.
John M. Mainwaring, h.p. 26 F. *s.*
GCB *Sir* C. P. Belson, *K.C.B.* h.p. 66 F. *s.*
Wm. Aug. Prevost, † h. p. 67 F.
Hon. John Meade, † h. p. 43 F.
G. Pownoll Adams, h. p. 25 Dr.
Sir J. P. Dalrymple, *Bt.* h. p. Roy. Regt. of Malta
John Macleod, † 78 F.
Henry Elliot, 5 R. Vet. Bn.
Robert Kelso, of late 68. Vet. Bn.
Overington Blunden, 19 Dr.
J. N. Smyth, h. p. 8 West I. Reg.
Lt. Gov. of Scilly
John Lamont, h. p. 94 F.
Wm. Armstrong, h. p. 8 G. B.
Sir Benj. D'Urban, *K.C.B.*
John Locke, h. p. 1 Prov. Batt. Mil.
George Wulff, R. Art. *s.*
John Taylor, † h. p. 58 F.
Robert D'Arcy, † R. Eng.
George Bridges, R. Inv. Eng.
Sam. T. Dickens, R. Eng.
George W. Dixon, R. Art.
Wiltshire Wilson, do.
GCB Tho. Reynell, † 71 F. *s.*
Sir G. R. Bingham, *K.C.B.* 25 F.
T. Dilkes St. George, † 3 R. Vet. Bn.
John Murray, † h. p.
Hon. Sir C. J. Greville, *K.C.B. M. P.* 38 F.
Sir Loftus Wm. Otway, *Kt.* † h.p. 26 F.
GCB Wm. Nicolay, † R. Staff Corps
GCB *Sir* E. Kerrison, *Kt. & M.P.* 1 D.
A. M. K. Hamilton, of late 8 Roy. Vet. Bn.
Lionel Smith, † 65 F. *s.*
Sir G. Leith, Bt. of late 9 R. Vet. Bn.
Robert Barton, h. p. 60 F.
Wm. Patterson, h. p. 7 F. *Capt. of Carisbrook Castle*
Sir G. A. Madden, *Kt.* † h. p. Port. Serv.
John Wright Guise, † 3 F. G.
John Miller, *from* R. Marines
Sir C. Wm. Doyle, *Kt.* † of late 10 R. Vet. Bn.
J. Bathurst, † h. p. Argyll Fenc.
Paul Anderson, † h. p. 60 F.
John Dalrymple, 92 F.
Brooke Young, R. Artillery
Ld. J. Murray, h. p. Manx Fen.
GCB *Sir* A. F. Barnard, *K. C. B.* Rifle Brigade, *s.*

COLONELS.

1793. 19 March.

John Yorke, *Dep. Lt. of the Tower*

1794. 1 October.

Hon. H. Dillon, late Irish Brig.

1795. 21 August.

A. Mair, of late 7 Roy. Vet. Bn. *Dep. Gov. Fort George*

1797. 26 January.

C. Handfield, *C. Gen. of R. in N.*
D. Cunyughame, h. p. 94 F.

Digitized by Google

1798. 1 January.
J. F. W. Desbarres, late of 60 F.
Edward Maddan, late of 15 F.
John Carnegie, late of 11 Dr.

1800. 1 January.
W. Stewart, late of 99 F.
John, *Earl* of Lisburne, h. p. Sheffield Regt.
J. T. Maddison, h. p. KelsoRegt.

1801. 1 January.
B. *Count* O'Mahony, late Ir. Br.

1802. 29 April.
Tho. Brownrigg, late of 3 F.
Charles M'Murdo, late of 31 F.
H. M. Clavering, h. p. 98 F.

1803. 21 December.
H. Anderson, late of Royal Mar.

1804. 22 May.
*Sir John Burke, *Bt.* late 98 F.

1805. 1 January.
John O'Toole, h. p. Irish Br.
Robert Uniacke, h. p. 104 F.
W. C. Madan, h. p. Indepen.
J. P. Lloyd, late of 10 F.

1805. 28 February.
*Sir F. J. Falkiner, *Bt.* late 100 F.

1806. 20 August.
*H. A. *Visc.* Dillon, late 101 F.

1808. 25 April.
J. Magrath, half-p. Unat.
W. T. Harwood, h. p. 19 Dr.

1809. 25 October.
F. W. Grant, *M. P.* h.p. 2 Argyll F.

1810. 25 July.
William Say, h. p. 99 F.
Hugh Baillie, h. p. Surry Rang.
Ja. Butler, *L. Gov. R. Mil. College*
Henry Cuyler, late of 46 F.
Hon. W. J. Gore, h. p. 9 F.
H. P. Thomas, h. p. R. Wag. Tr.
J. R. Broadhead, h. p. 121 F.

1811. 4 June.
Charles Brown, h. p. 96 F.

1811. 13July.
*Sir Arch. Christie, †R. Vet. Bn.
Comm. Gen. of Hosps.

1812. 1 January.
John Dick Hurnaby, late of 1 F.G.
T. Mellor, h. p. Camb. Rang.

1813. 4 June.
Hon. F. G. Howard, *M. P.* h. p. 9 G. Bn.
C. *Baron* Decken, h. p. For. Vet. Bn.
Edw. Drummond, late of 86 F.

1814. 4 June.
A. H. Pye, h. p. 10 W. Ind. Regt.
D. Q. M. Gen. in Jamaica
John Graham, h. p. Cape Reg.
J. Shaw, h. p. 15 G. Bn.
Richard Pigot, h. p. 21 Dr.
Sir J. Wardlaw, *Bt.* late of 4 W. I. R.
James Watson, † 14 F.
George Ramsay, R. Art.
John Lemoine, † do.
Spencer C. Parry do.
John Rowley, Royal Eng. *Dep. Insp. Gen. of Fortifications.*
Augustus De Butts, R. Engr.
Martin C. Cole, R. Marines
Roberts Evans, R. Art.
Laun. Holland, h. p. 134 F.
R. Bourke, † h. p. Lowenstein's Levy
R. Harry Foley, R. Marines
Hon. Patrick Stuart, *Insp. Field Off. of Mil. in Ion. Isl.*
J. T. F. *Ld.* Muskerry, † 38 F.
G. W. Phipps, *Roy. Milit. Acad. at Woolwich*
Wm. Miller, Royal Art.
Hon. H. Brand, † Coldst. G.
J. S. Barns, † 1 F.
James Graves, 18 F.
Joseph Gubbins, h. p.
Hon. Wm. G. Harris, † h. p. Bourbon Regt.
Sir H. Douglas, *Bt.* † h. p. York Rang.
G. D. Robertson, † h. p. 89 F.
John Nugent, † h. p. 36 F.
Wm. Chabot, h. p. 50 F.
Wm. Binks, R. Marines
Sir Patrick Ross, 75 F.
D. Walker, 58 F.
Theoph. Pritzler, † 13 Dr.
J. G. P. Tucker, late of 5 W. I. R.
C. Turner, † h. p. R. W. I. Rang.
Montagu Burrows, 64 F.
Hon. A. P. Upton, † *M. P.* G. Gds.
Sir John Cameron, *K. C. B.* 9 F.
S. Huskisson, 67 F.
George Salmon, R. Art.
H. Monckton, 72 F.
C. *Visc.* Petersham, h. p. 3 W. I. R.
Francis Hepburn, † 5 F. G.
John Maister, h. p. 53 F.
Hon. Geo. Murray, *from* 2 L. G.
Henry Askew, † Gren. Gds.
Henry Darling, h. p. 8 Gn. Bn.
Wm. Stewart, † h. p. 40 F.
W. H. Rainsford, 89 F.
Hon. Wm. Stuart, † Gren. Gds.
Jasper Nicolls, † h. p. 14 F. *Qua. Mas. Gen. East Indies*
S. Brown, h. p. York L. I. Vols.
Dep. Qua. Mast. Gen. in Irel.
D. Herbert, h. p.
Henry Chas. Darling, h. p. Nova Scotia Fenc.
John Ross, † h. p. 66 F. *Comm. in the Isle of Wight*
Hon. H. King, † h. p. 5 F.
Hon. A. Abercromby, † Coldst. Gds.
Wm. Thornton, † h. p. 85 F. *Dep. Ad. Gen. in Ireland*
Hon. Sir R. Le Poer Trench, *K. C. B.* 74 F.
Rob. Wright, *Roy.* Art.
Joseph Maclean, do.
John Harris, do.
Sir George Adam Wood, *Kt.* † R. Art. *Aide de Camp to The King*
Rich. Dickinson, Royal Art.
Hen. Tolley, † 16 F.
J. Macdonald, † h. p. 1 Garr. Bn. *Deputy Adj. Gen.*
Sir Cha. Pratt, *K. C. B.* 5 F.
H. Blackwell, † h. p. 62 F.
D. Stewart, † h. p. 96 F.
Hon. J. B. O'Neill, Coldst. *G. M. P.*
A. M'G. Murray, h. p. 4 Ceylon Regt.
Hon. G. A. C. Stapylton, h. p. 43 F.
Anthony Salvin, *Insp. F. O. of a Recruiting District*
Anthony Walsh, h. p.
Le C. de Nacquard, late Royal For. Art.
William Johnston, † 68 F.
Francis Newbery, h. p. 24 Dr. A.-Q.
Pat. Doherty, † late of 13 Dr.
Richard Buckby, h. p. 58 F.
Rt. Stewart, late R. I. Art.
Lewis Davies, † h. p. 36 F.
A. Armstrong, late R. I. Art.
Sampson Freeth, *Insp. Field Of. of a Rec. Dist.*
John Buckland, h. p. 53 F.
Jos. Lambrecht, h. p. Roy. Mar.
Francis Sherlock, 4 D. G.
D. F. Blommart, h. p. 58 F.
Benj. W. Ottley, 70 F.
Joseph Straton, † 6 Dr.
Edw. Copson, † 5 F.
Sir Edw. Blakeney, *K. C. B.* 7 F.
Jas. C. Dalbiac, 4 Dr.
Sir Alex. Bryce, † R. Eng.
Fra. Burke, h. p. Lowenstein's Levy
J. P. Coffin, † R. Staff Corps
Sir John Maclean, *K. C. B.* hp. 87 F.
Geo. B. Fisher, R. Art.
James Home, late of R. Mar.
Sir Rich. D. Jackson, *K. C. B.* R. Staff Corps. *Dep. Q. M. G.*
Sir N. Campbell, *Kt.* † h. p. Corsican Rang.
J. *E. of* Portarlington, late of 23 Dr.
George Molle, 46 F.
Thomas Hawker, h. p. 20 Dr.
Geo. Quentin, † 10 Dr. *Aide de Camp to The King*
Jas. Campbell, R. Mar.
A. Rottiger, h. p. late Ger. Leg.
Sir C. Campbell, *K. C. B.* Colds. Gds.
George Mackie, † 60 F.
Sir J. Wilson, *Kt.* † h. p. Portug. Serv.
Robert Travers, † *Insp. Fd. Off. of Militia in Ionian Isl.*
Sir S. F. Whittingham, *Kt.* † h. p. Portug. Serv. *Aide de Camp to The King*
Sir J. Colborne, *K. C. B.* 52 F.
Do.
Sir Ar. Campbell, *K. C. B.* h. p. Port. Serv. *Do.*
Sir Thomas M'Mahon, *Bt.* 17 F. *Adj. Gen. East Indies Do.*
A. Woodford, † Colds. Gds. *Do.*
Hon. F. C. Ponsonby, † h. p. 22 Dr. *M. P. Do.*
C. Palmer, *M. P.* h. p. 23 Dr. *Do.*
Sir T. Arbuthnot, *K. C. B.* 71 F. *Do.*
Sir H. F. Bouverie, *K. C. B.* Colds. Gds. *Extra Do.*
Hon. H. A. B. Craven, h. p. *Do. Do.*
J. *Ld.* Burghersh † hp. 63 F. *Do. Do.*

1815.
G. *Vis.* Forbes, *M. P.* h. p. Menzies's R. *Aide de Camp to The King* 29 June
J. C. Smyth, † R. Eng. *do. do.*
Ld. F. J. H. Somerset, *KCB. M. P.* 1 F.G. *extra do.* 28 Aug.
Rob. Pilkington, Roy. Eng. 1 Dec.

1816.
Henry Evatt, R. Engr. 11 Nov.
Wm. Hen. Ford, do. 26 do.

1817.
F. Wm. Mulcaster, h. p. R. Engr. 7 Feb.
Ld. Cha. S. Manners, † 3 Dr. *Extra Aide de Camp to The King* 6 Nov.

Digitized by Google

1819.

Sir R. C. Hill, *Kt.* † Royal Horse Gds. 1Jan.
Henry Loftus, Cold. Gds. 12Aug.
Rob. Moncreiffe, R. Mar. do.
John Mackintosh, Roy. Mar. do.
Lewis Cha. Meares, do. do.
Sir Wm. Cox, *Kt.* h. p. Port. Serv. do.
Rob. Ellice, h. p. 101 F. do.
J. Buchan, h. p. Port. Serv. do.
Edw. Pritchard, R. Art. do.
Thomas Francklin, do. do.
Norman Macleod, † F. do.
M. Cha. O'Connell, 73 F. do.
J. P. Murray, † h. p. 5 G. B. do.
James Viney, † R. Art. do.
John Bromhead, † 77 F. do.
Cosmo Gordon, h. p. 16 Gar. Bn. do.
G. E. Vincombe, Royal Mar. do.
Sir Hugh Gough, *Kt.* † 28 F. do.
Ja. Macdonell, † Colds. G. do.
Lorenzo Moore, † 35 F. do.
A. Pilkington, † h. p. 8 Ceyl. Reg. do.
J. P. Hamilton, late of 3 F. G. do.
Bohun Shore, late of 4 D. do.
Cavendish Sturt, 39 F. do.
R. Hamilton, h. p. Limerick F. do.
Francis Dunne, 7 D. G. do.
Tho. Marley, h. p. 1 F. G. do.
Hon. H. G. P. Townshend, *M. P.* Gr. G. do.
John Gardiner, † 6 F. do.
G. Middlemore, † *Inspec. Field Off. Rec. Dist.* do.
John H. Dunkin, † 34 F. do.
Sir William Williams, *K. C. B.* 13 F. do.
James Lomax, h. p. 60 F. do.
J. M'Combe, 14 F. do.
Cha. Waller, Royal Art. do.
Jos. W. Morrison, † h. p. Sicilian Regt. do.
J. Maitland, h. p. 103 F. do.
Ias. W. Sleigh, † 11 Dr. do.
Alex Nesbitt, *Dep. Qua. Mas. Gen. in the Mauritius* do.
W. G. Davy, † h. p. 7 G. B. do.
C. W. Maxwell, † h. p. 21 F. do.
C. Ashworth, † h. p. Port. Serv. do.
Robert Beevor, Roy. Art. do.
Arch. Campbell, † 6 F. do.
Mark Napier, h. p. 90 F. do.
John Wardlaw, 76 F. do.
Wm. Aug. Johnson, h. p. 3 Ceylon Regt. do.
Jonathan Yates, 49 F. do.
W. Armstrong, h. p. Nova Scotia Fenc. do.
James Kearney, † D. G. do.
Edw. Ja. O'Brien, h. p. Princess Charl. of W. Fenc. *As. Adj. Gen. in Ireland* do.
John Cook, h. p. as an *Insp. Fd. Off. Rec. Dist.* do.
T. Foster, h. p. 3 Gar. Bn. do.
J. D. Morgan, *Insp. Field Off.* do.
Sir H. St. Paul, *Bt.* h. p. 5 F. do.
J. Le Mesurier, h. p. 17 F. do.
Hon. J. Ramsay, h. p. Clanalpine Fenc. do.
John Fred. Browne, † 89 F. do.
Jas. Alex. Farquharson, 95 F. do.
Robert Owen, h. p. 3 Gar. Bn. *Asst. Qua. Gen. Ireland* do.
Amos Godsil Rob. Norcott, † Rifle Brigade 12Aug.
Geo. Evans, h. p. R. Afr. Cor. do.
Charles Bruce, † 69 F. do.
J. F. Fitz Gerald, † 60 F. do.
Jas. Shortall, late R. Ir. Art. do.
Richard Legge, do. do.
Robert Crawford, h. p. 73 F. do.
Alexander M'Leod, † 59 F. do.
C. Tudor, † R. Vet. Bn. do.
James Erskine, † 48 F. do.
Arthur B. Clifton, † 1 Dr. do.
W. Marlay, R. Staff Corps do.
William Stewart, 3 F. do.
Wm. C. Eustace, † Gren. Gds. do.
C. M. *Ld.* Greenock, † *Assist. Qua. Master Gen.* do.
F. Griffiths, Royal Art. do.
Neil M'Kellar, † 1 F. do.
Wil. T. Edwards, 17 F. do.
Effingham Lindsay, 98 F. *Dep. Adj. Gen. Isle of France* do.
A. Mackenzie, h. p. York L. I. V. do.
Sir Arch. Christie, 1 R. Vet. Bn. *Comm. Gen. of Hosp.* 1Nov.

LIEUTENANT-COLONELS.

1791.

Sir A. Cathcart, *Bt.* h. p. 73 F. 15Aug.

1783.

Rich. Temple, h. p. 87 F. 19Feb.
Hon. S. D. Strangways, h. p. 76 F. 2Aug.

1793.

A. Browne, *Lt. Gov. of Kinsale* 1 O.
F. Downman, R. Inval. Art. 1Mar.
Evelyn Anderson, h. p. 85 F. do.
C. Martin, late R. Inv. do.
Peter Daly, late 4 R. Vet. Bn. *Gov. of Galway* do.
H. Ditmas, late R. Inv. do.
Went. Serie, h. p. 106 F. 19May

1795.

H. Haldane, R. Inv. Eng. 13Apr.
Mungo Paumier, h. p. 104 F. 18.
J. Drinkwater, *Intel'ma. of dec.* do.
Edw. Hill, late R. Marines 16do.
Geo. Duke, h. p. 65 Foot 30Dec.

1796.

Francis Erskine, h. p. 99 F. 9Jan.
Redmond Browne, h. p. 5 Dr. 9May
J. O'Hara, h. p. Clanal. Fen. do.

1798. 1 January.

Ninian Imrie, h. p. 129 F.
J. B. Wemyss, h. p. Unat.
Mal. Macneil. Ret. Inv.
Hugh Dawe., late of R. Mar.
Moles. Phillips, h. p. R. Mar.
Francis Seymour, h. p. 87 F.
Tho. Frederick, h. p. 84 F.
Dan. Patterson, h. p. Invalids, *Lieut. Gov. of Quebec*

1800. 1 January.

W. C. *Visc.* Clermont, h. p. Unat.
W. *E. of* Lonsdale, *K. G.* h. p. 4 F.
Hon. G. Carnegie, h. p. 116 F.
Hon. Robert Clive, h. p. 110 F.
Philip Walsh, h. p. Ir. Brigade
James Pra. Blood, h. p. 107 F.
J. C. Tufnell, h. p. Unat.
Cha. Newton, h. p. 124 F.
W. Booth, Royal Invalid Engr.
D. Gordon, late Royal Invalids
F. Deschambault, h. p. 109 F.

1801.

Hon. L. H. Hutchinson, h. p. 112 F. Jan.
Geo. Hen. Mason, h. p. 104 F. 1Jan.
Alexander Colston, do. do.
John Grey, h. p. York Fen. do.
Hon. J. Creighton, *Gov. Hurst Ca.* do.
T. Le Forestier, h. p. Chas. Bri. 25 Ap.
A. Loraine, *Deputy Gov. South Sea Castle* 25June

1802. 29 April.

Wm. Bray, h. p. 7 W. I. R.
G. R. Mathewes, h. p. Unat.
John A. Castelman, h. p. 9 F.
J. Grant, h. p. Unat.
Thomas Inglis, h. p. 126 F.

1803.

Rob. Walker, late of R. Vet. Bn. *Lt. Gov. of Sheerness* 25Sept.

1804.

C. Aug. West, late 1 R. Vet. Bn. *Lt. Gov. Landguard Fort* 5May

1805.

Hon. W. Colly ear, h. p. 88 Dr. Jan.

1807.

H. Le Blanc, late 5 Roy. Vet. Bn. *Mcf. of Chel. Hosp.* 5Feb.

1808.

John Farquharson, *Lieutenant Gov. of Carlisle* 3Mar.
William Fenwick, † *Lieut. Gov. of Pendennis Castle* 15Dec.

1809.

Ja. Cassell, late of R. Mar. 1Jan.
L. *Bar.* Bussche, † h. p. late Ger. Leg. 29Mar.
A. Bethune, h. p. 16 G. Bn. 23O.
Colin Dun. Graham, late Scotch Brig. *Dep. Gov. St. Mawe's* do.

1810.

C. de Jonquieres, † h. p. late Ger. Leg. 7May
C. de Vogelsang, h. p. Roll's 23July
J. Dunsmure, h. p. 10 G. Bn. do.
R. Gore, h. p. York Fus. do.
Alex. Stewart, h. p. 4 F. do.
Hon. D. G. Halfyarton, h. p. Corsican Rangers do.
Sam. Dales, h. p. Macdonald's Recruiting Corps do.
Nuttall Greene, h. p. 35 F. do.
J. *Baron* Bulow, † h. p. late Ger. Leg. 1Aug.
Rud. Bodecker, † h. p. late Ger. Leg. 29Oct.
J. W. de Ulmenstein, h. p. 8 do. 28do.

1811.

John Castle, h. p. 6 F. 16Jan.
Philip Philpot, h. p. 84 Dr. 24do.
F. de Schlatter, h. p. late Ger. Leg. 25do.
David Martin, h. p. do. 26do.
Sir Alexander Leith, *K. C. B.* h. p. 48 Foot 7Feb.
Nath. Burslem, h. p. 14 F. 13Mar.
Hon. E. Acheson, † Colds. G. 6do.
John Ross, † Rifle Brig. do.
F. Rivarola, h. p. Sicil. Reg. 7do.
Sir J. Browne, *Kt.* 13 Dr. *Comm. of Cav. Dep. at Maidst.* 14do.
B. Ansley, h. p. R. Fus. Reg. 26do.
Sir R. L. Dundas, *K. C. B.* h. p. 11Apr.
Wm. Gravatt, R. Inv. Eng. 1May
George Gramlett, 69 F. 2do.
Hon. Ld. R. Manners, † *M. P.* h. p. 10 Dr. do.
Hon. H. Arbuthnot, h. p. 89 F. 9do.
Sir R. Arbuthnot, *K. C. B.* Cold. Gds. 9do.

Sir Cha. MacCarthy, hp. R. Afr. Corps, s. 30 May
Guy G.C.L'Estrange,† 31 F. do.
Tho. Pearson,† 23 F. do.
Dugald Little Gilmour,† Rifle Brigade do.
Sir Cha. Sutton, K. C. B. h. p. Portuguese Service do.
Wm. Woodgate,† h. p. 60 F. do.
Sir G.H.B. Way, Kt.† h.p. 22 F. Dep. Adj. Gen. No. Brit. do.
Sir J. Douglas, K. C. B. h. p. D.Q.Mr.Gen. North Britain do.
WJ. Waters,† Coldstr. Gds. do.
W. Macbean,† 54 F. do.
Sir Wm. P. Carrol, Kt.† h. p. Port. Serv. do.
WSir H. Hardinge, K. C. B. Gren. Gds. M. P. do.
Sir P. K. Roche, Kt.† h. p. do.
Sir Geo. Eider, Kt.† h. p. Port. Serv. do.
C. C. Patrickson,† 43 F. do.
JohnCampbell,2RVet.Bn. 1June
Henry Shadforth, h.p. 10 F. do.
WAlex. Hamilton,† 30 F. do.
M. W. Lee, h. p. 96 F. do.
J. Frenche, h. p. 121 F. do.
Rob. Lucas, h.p. York Rang. do.
Arthur Lloyd, h. p. 97 F. do.
WJohnM. Hamerton,† h.p. 44 F. do.
John Pringle, h. p. 31 Dr. do.
Alex. Whall. Light, h.p. 25 F. do.
David Campbell, 9 F. do.
George A. Tonyn, h.p. 95 F. do.
Henry Thornton,† 40 F. do.
Andrew Davidson. 15 F. do.
Tho. Chamberlin, of late 8R. Vet. Bn. do.
WJohn Hicks,† 32 F. do.
H. Ford, Muller, h. p. 1 F. do.
Fletcher Barclay, 56 F. do.
P. J. Parry, h. p. 6 Gar. Ba. do.
David Ximines, 62 F. do.
Wm. Spearman, 2 D. G. do.
T. Weston, h. p. 14 Gar. Bn. do.
D.Colquhoun, h.p. 7Gar.Bn. do.
Samuel T. Popham, 24 F. *Dep. Quarter Master Gen. in the Windw. & Leew. Islands* do.
John Ross, 23 F. do.
Ja. K. Money, h.p. Armstrong's Recruiting Corps do.
S. G. Higgins, 3 F. G. do.
Rich. Payne, h. p. Hompesch's Mounted Gentlemen do.
JohnStafford, h.p. BourbonR. do.
Colin J. Milnes,† 65 F. do.
Willoughby Cotton, 3 F. G. 12do.
Jacob Brunt, 83 F. 13do.
St. G. French, 6 D. G. do.
Charles Nicol, 66 F. do.
W. Tuyll, h. p. 25 Dr. *Colonel on the Continent only* do.
WSir Geo. Hew. F. Berkeley, K. C. B. 3 F. G. do.
John M. Nooth,† 21 F. 20do.
Patrick Lindesay,† 39 F. do.
Sacky. Berkeley, 16 F. *Dep. Adj. Gen. Windw. & Leew. Isls.* do.
Cha. Napier, † *Insp. Field Office. of Mil. in Ionian Isles.* 27do.
Clem. W. Whitby, 1W.I.R. 11July
Helier Touzel, *Insp. of Mil. in Jersey* do.
WSir Jerem. Dickson, K. C. B. *Perm. Assist. Qua. Mast. Gen.* 1Aug.
Aug. Warburton, 83 F. 1Aug.
Sir F. Hankey, h. p. 15 F. 15do.
Walter Symes, h. p. 80 F. 27do.
Sir J. M. Doyle, K. C. B. h.p. 12 Gar. Bn. 26Sept.
Octav. Carey,† 57 F. 30do.
WSir T. N. Hill, KCB. Gr. G. 30. Sir J. Campbell, Kt. h. p. Port. Serv. do.
Mich. M'Creagh,† h. p. do. do.
George Holmes,† 3 D. G. 10 do.
Nigel Kingscote, h.p. 56 F. 17do.
Cha. Wade Thornton, late of R. Art. *Lt. Gov. of Hull* 4Nov.
H. F. Cooke, † hp. 6 W.I.R. 7do.
Henry Milling, 81 F. 21do.
Henry King, h. p. 82 F. *Lt. Gov. of Heligoland* 31Dec. 1812.
Fos. Coulson, late R. Ir. Art. 1Jan.
P. Kettlewell, do. do.
Rich. Uniacke, do. do.
Rob. Thornhill, Royal Art. do.
Geo. Irving, late R. Ir. Art. do.
Wm. Smith, h. p. 50 F. do.
H. R. Fetherstonhaugh, h. p. 46 F. do.
John Watling, h.p. Port. Serv. do.
Philip Nicoll, 17 F. do.
Pousonby Watts, h.p. Unat. do.
Molyneux Marston, h.p. 37 F. do.
Garret FitzSimons, h.p. 67 F. do.
J. H. FitzSimon, h.p. YorkCh. do.
John James, late of R. Mar. do.
Robert Smyth, 18 F. do.
Francis H. Doyle, h. p. 54 F. do.
W. Reiford, 3Royal Vet. Bn. do.
Henry Yonge, h. p. 53 F. do.
William Gray, h. p. 1 F. do.
Henry Bird, h. p. 87 F. do.
Henry Westenra, 8 Dr. do.
T. Williamson, h. p. 85 F. do.
E. C. Moncrieffe, 3 Royal Vet. Bn. do.
Edward Darley, 58 F. do.
A. Mohr, h. p. Roll's Reg. do.
Henry Nixon, 44 F. do.
Wm. Haly, h. p. Nova Scotia Fenc. do.
John R. Ward,† h. p. 36 F. do.
H. Williams, h. p. 2 G. B. do.
Fra. Plunkett, late 5 Royal Vet. Bn. do.
WC. Best, h. p. late Ger. Leg. do.
V. W. Hompesch, 25 F. do.
John Mansel,† 53 F. do.
Christopher Hamilton,† h.p. do.
John Daniell, *Insp. F. Off. Rec. Dist.* do.
H. Henry, 27 F. do.
W. WilliamsBlake, †hp. 20Dr. do.
Edward Miles,† 89 F. do.
Hercules Renny, h. p. do.
Geo. Teesdale, 1 Dr. G. do.
George M'Gregor, 59 F. do.
John Otto Beyer 10 F. do.
Fran. M. Miller,† 87 F. do.
John Shedden, h.p. 114 F. do.
H. Balkett, †h.p. late Ger. Leg. do.
Adol. *Bar.* Beck,† do. do.
F. F. Brown, h. p. 6 W. I. R. do.
Wald. Tane, late of R. Mar. do.
J. B. Savage, h.p. R. Mar. do.
George Harding, 44 F. do.
W. H. Knight Erskine, half-pay do.
Bradshaw's Levy do.
Chris. Bird, h. p. 99 F. do.
George Jas. Reeves,† h. p. 27 F. *Lieut. Gov. of Placentia* 1Jan.
Tho. Timins, R. Mar. do.
Mat. Mahon, h.p. R. York Ra. do.
WHon. H. Murray,† 18 Dr. 2do.
Hon. Linc. Stanhope, 17 Dr. do.
E. J. MacG. Murray,† 8 Dr. *Dep. Adj. Gen. East Indies* 14do.
John M. Everard, h.p. 77 F. 23do.
WH. Austen, 90 F. 25do.
John Hamilton, Cold. G. 30do.
John Grey, h. p. 5 F. 6Feb.
Edward Gibbs,† h. p. 52 F. do.
Russell Manners,† 74 F. do.
Fra. Battersby,† h. p. Glengarry Fenc. do.
Geo. Tho. Napier,† 44 F. do.
WD. Barclay,† Gren. G. 28do.
WHenry W. Rooke,† 8 F. G. do.
G. Wyndham, h.p. 20 Dr. 13Mr.
Wm. Dixon, Roy. Art. 17do.
John Piper,† 4 F. do.
Raymond Pelly,† 33 F. 23do.
S. R. Chapman,† R. Eng. 26do.
Sir Henry Wm. Carr, *K. C. B.* 3 F. G. 27do.
WSir C. Broke, *K. C. B. Perm. Ass. Q. M. G.* do.
John P. Hunt,† 11 F. do.
John Rudd,† h. p. as an *Insp. Field Off.* do.
Hon. H. R. Pakenham,† *M. P.* h. p. Port. Serv. do.
WCharles Rowan,† 32 F. do.
Matthew Shawe,† 87 F. do.
WAlex. Cameron,† h. p. 1 Gk. Lt. Inf. do.
Sir James Wilson, *K. C. B.* h. p. 48 F. do.
Alex. Tulloh,† h. p. R. Art. do.
WSir A. Dickson, *K. C. B.* R. Art. do.
WSir J. May, *K. C. B.* do. do.
Harcourt F. Holcombe,† do. do.
C. F. Burgoyne,† R. Eng. do.
John T. Jones,† do. do.
Phn. Hughes, R. Inv. Eng. 14May
T. K. Burke, †h. p. Dillon's R. 20do.
Rod. De May, h. p. Watteville Regt. 21do.
Alexander Lawrence, *Governor of Upnor Castle* 28do.
J. B. Harrison,† 50 F. 19June
Cha. Cother,† h. p. 83 F. do.
John Harvey,† h.p. 103 F. *Dep. Adj. Gen. in Canada* 25do.
Wm. Carr. Royall, 61 F. 23July
Wm. Evans, 41 F. 18Aug.
WSir J. Hartmann, *K. C. B.* h. p. late Germ. Leg. 17do.
Fred. Newman,† h. p. 11 F. do.
D. Williamson, h. p. 4 F. do.
WTho. Dalmer,† h. p. 43 F. do.
Sir Henry Watson, *Kt.* h. p. Port. Serv. do.
Gust. Brown, †h. p. Port. Serv. do.
WColin Campbell,† 1 F. do.
Leonard Greenwell,† 45 F. do.
WSir G. Scovell, *K. C. B.* Roy. Wagg. Train do.
WSir W. M. Gomm, *KCB.* Coldm. Gds. do.
R. C. St. J. *Ld.* Clinton, h. p. 8 Gar. Bn. 20do.
Jas. Daw. West, Gren. Gds. 27do.
Sir Ulysses Burgh, *K. C. B. M. P.* Gren. Gds. *Surveyor Gen. of the Ordnance* 5Sept.
Jas. Williamson, *Comm. Royal Military Asylum* 17do.

Digitized by Google

Cha. de Sahuberry,† Canadian Voltigeurs 24Sept.
Edward Walker, h.p.60 F. 1Oct.
Rob. Henry Dick,† 42d F. 8do.
John Clitherow, 3 F. G. do.
Thomas Evans,† 70 F. 13do.
John Johnson, 66 F. 25do.
Charles Morland, 9 Dr. 29do.
R. Church,† h.p. 8Gk L.I. 19Nov.
J. E. Waldegrave, h. p. 96 F. 26do.
Neil Douglas,† 79 F. 3Dec.
Jas. Johns. Cochrane, 3 F.G. 10do.
Tho. Downman,† R. Art. 17do.
John Hanbury, Gren. Gds. 20do.
1813.
Sir Richard Williams, *K. C. B.* Comm. R. Mar. Art. 21Jan.
Les. Grove Jones, Gren. G. do.
Francis Rey, R. Art. 29do.
A. W. Young, 3 W. I. R. 25do.
A. Maclaine,† h. p. 7 W. I. R. do.
Wm. G. M'Gregor, h. p. 9 F. 4Feb.
James Hay,† h. p. 16 Dr. 18do.
J. Austin, h. p. Portu. Serv. 25do.
Wm. Wood, h. p. 41 F. 8 Apr.
Henry Packe, Gren. Gds. do.
Cha. *Bar.* Maydell, h.p. late Ger. Leg. 26do.
Wm. Warre, h.p. 23 Dr. *Dep. Q. Mas. Gen. Cape of G. H.* 15May
Robert Oswald,† h. p. 1 Greek Lt. Inf. 18do.
C. Ashe A'Court, *M. P.* do. 19do.
G. C. D'Aguilar, 3 F. 20do.
H. D'Oyly, Gren. Gds. 27do.
Cha. Wm. Pasley, R. Eng. do.
G. J. Roberts,† h.p. 9 Dr. 2June
Wm. Henl. Raikes, Coldst. G. 3do.
Geo. Grogan, Dublin Garr. 4do.
J. G. Cuyler, h.p. Cape Reg. do.
Sir J. Malcolm, *K.C.B.* R. Mar. do.
Thomas Emes, 3 F. do.
John Bennet, h.p. Dillon's R. do.
Wm. *Barr.* Linsingen,† h. p. late Ger. Leg. do.
Geo. Edw. Roby, R. Mar. do.
T. G. FitzGerald, h.p. 8 Gar. Bn. do.
G. O'Malley,† h. p. 60 F. do.
Richard Lee, R. Mar. do.
R. Moubray, h.p. 8 Ceil. R. do.
Cha. Pleuderleath, h.p. 49 F. do.
A. Schummelketel, h.p. R. Cor. R. do.
N. Ramsay, h. p. 3 Gar. Bn. do.
Peter Hy. Love, h. p. 7 Gar. Bn. do.
Edward Gregory, 44 F. do.
Alex. Milne, 19 F. do.
John Gillies, h. p. 40 F. do.
E. R. J. Cotton, h. p. 10 F. do.
John M'Donald, 64 F. do.
Henry Lee, R. Mar. do.
Wm. M. Leake, R. Art. do.
R. M'Cleverty, Roy. Mar. do.
Cha. Turner, h. p. 135 F. *Assist. Adjut. Gen. in Ireland* do.
Wm. F. B. Loftus, h. p. 98 F. do.
P. S. Tidy,† 14 F. do.
E. O'Hara,† 63 F. do.
George Burrell, 90 F. do.
James Ogilvie,† 20 F. do.
Meuron Bayard, h. p. Meuron's Reg. do.
Isaac B. Clarke,† 9 Dr. do.
Jas. Farrer, h.p. 2 Greek Lt. Inf. do.
Robert Rose, 4 D. G. do.
J. F. de Burgh, 9 F. do.
P. W. Lambert, 9 F. do.
Tho. Brab. Aylmer, h. p. 9 F. do.
Thomas Wright, 90 F. 4June
H. de Lutterman, h. p. late Ger. Leg. do.
L. A. Northey, h. p. *Assist. Qua. Mast. Gen.* do.
Ja. M'Dermott, *R. M. Coll.* do.
Hen. James Riddell, *Perm. Ass. Qua. Mast. Gen.* do.
Benj. K. Lavicount, h.p. R. West Ind. Rang. do.
Geo. Taylor,† h. p. do.
R. Geo. Elrington, 47 F. do.
Andrew Geils, h. p. 75 F. do.
Christ. Maxwell, h. p. 30 F. do.
H. C. E. V. Graham, *Insp. Field Offic. of Milit. in Ion. Is.* do.
J. Ready, h. p. 1 Gar. Bn. 10do.
Reymond H. de Montmorency, h. p. York Hussars do.
Tho. Armstrong, late of Colds. Gds. 19do.
A. Vigoureux,† 30 F. 21do.
B. O'Toole,† h.p. Portug. Ser. do.
F. Hartwig,† h. p. late Ger. Leg. do.
Daniel Dodgin,† 66 F. do.
Sir James Arch. Hope, *K. C. B.* 3 F. G. do.
Sir A. S. Frazer, *K.C.B.* R. Art. do.
Sir R. J. Harvey, *Kt.* h. p. Port. Serv. do.
Sir H. D. Ross, *K.C.B.* R. Art. do.
Sir D. St. Leger Hill, *Kt.*† h. p. Portug. Serv. do.
G. *Marq. of* Tweedale,† *K. T.* h. p. 100 F. do.
John P. Hawkins,† 68 F. do.
Sir Edm. K. Williams, *K. C. B.* h. p. Portug. Serv. do.
Nat. Cameron, h. p. 79 F. 24do.
Henry Sullivan, h.p. 58 F. 1July
J. G. Woodford, † Gren. G. do.
Sir H. Elphinstone, *Bt.*† Royal Eng. 21do.
Elias W. Durnford, do. do.
Geo. Whitmore, do. do.
Fred. Ren. Thackeray, do. do.
H. A. Morshead, do. do.
J. F. Birch, do. do.
Burgess Camac,† Life Gds. 29do.
R. M'Douall,† h.p. Gleng. F. do.
Henry John.† h. p. 18 F. 9Aug.
Wm. Aug. Keate, 3 F. G. do.
Rob. H. Burton, late 7 R. Vet. Bn. 26do.
Donald Mac Neill, 91 F. do.
Wm. Grove White,† h.p. 48 F. do.
F. B. Campbell, 58 F. do.
Rich. Armstrong,† h.p. Portug. Serv. do.
Andrew Brown,† 79 F. do.
H. M. Scott, 6 F. do.
Robert Waller, *Perm. Ass. Qua. Master Gen.* do.
Sir Maxwell Grant, *K. C. B.* h. p. Port. Serv. do.
Sir F. Stovin, *K. C. B.* 92 F. do.
Charles Tryon, 88 F. do.
Sir G. Campbell, *Bt.*† h. p. 6 F. do.
Gustavus Nicolls, R. Eng. 1Sept.
John Herries, h. p. 100 F. 16do.
R. G. Hare,† 12 F. do.
Sir C. F. Smith, *Kt.*† R. Eng. 21do.
J. F. de Burgh, h. p. 98 F. do.
Alex. Thompson, h. p. 98 F. do.
Cha. G. Ellicombe,† R. Eng. do.
Henry Goldfinch,† R. Eng. 21S.
W. Smith,† Roy. Art. do.
W. Elphinstone, † 16Dr 30do.
Wm. Mein,† h. p. 3 F. 7Oct.
Tho. Dorville, Gren. Gds. 21do.
John W. Mallet, h.p. 56 F. 6Nov.
A. Coghlan, 5 R. Vet. Bn. 11do.
Miller Clifford,† 89 F. do.
F. G. Heriot, of late Can. Vol. do.
D. Macpherson, late 4 R. Vet. Bn. 18do.
Wm. Cross,† 96 F. 22do.
Samuel Rice,† 51 F. do.
Rich. Buckner,† Roy. Art. do.
Wm. F. P. Napier,† h.p. 43 F. do.
John Duffy, 8 F. do.
John Oke, h.p. 61 F. do.
M. Lindsay,† 78 F. 25do.
Arch. Macdonald, *Insp. F. Offi. Rec. Dist.* do.
F. W. Trench, *M. P.* h. p. do.
Hen. Daubeny, 64 F. 11Dec.
Geo. Read,† Gren. Gds. 13do.
Cha. Gold,† Royal Art. 17do.
Doug. Mercer,† 3 F. G. 20do.
Cha. Dashwood,† 3 F. G. 23do.
F. Sutton, Coldst. G. do.
F. M. Milman, Coldst. Gds. do.
A. Ld. Saltoun,† Gren. Gds. do.
J. Reeve, do. do.
T. Gore, Coldst. Gds. do.
Jacob Tonson, 84 F. do.
Don. M'Niell, h. p. Port. Serv. do.
Wm. Alex. Gordon, h.p. 53 F. do.
S. A. Goodman, h. p. 48 F. do.
Tho. Kenah,† h. p. 38 F. 27do.
C. Hill, R. Horse Gds. 30do.

1814.
A. Macdonald,† R. Art. 2Jan.
John Haverfield, *Ass. Qua. Mast. Gen.* do.
Hen. Wyndham, 19 Dr. 20do.
Aug. de Wissell,† h. p. late Ger. Leg. 26do.
Sir Joseph Carncross, *K. C. B.* R. Art. 14Feb.
Arch. Campbell, 46 F. 17do.
G. Macdonell,† h. p. 24do.
John Galiffe,† 60 F. 3Mar.
C. E. Conyers, 82 F. do.
Wm. Cowell,† 42 F. do.
Sir Rob. Gardiner, *K. C. B.* Roy. Art. do.
W. L. Hertford,† h.p. 23 F. do.
Sam. Lambert, Gren. Gds. 16do.
Geo. Muttlebury,† 69 F. 17do.
Hon. Ja. Stanhope, Gren. Gds. do.
J. Fremantle,† Coldst. Gds. *Dep. Adj. Gen. Jam.* 21do.
John Midgley, h. p. 74Aug.
Wm. Balfour, 40 F. 12do.
John Win. Beatty,† 7 F. do.
Ld. G. W. Russell, h.p. 42 F. do.
Geo. Aug. Henderson, h. p. do.
Geo. Jenkinson, h.p. R. Art. do.
John Bell,† h. p. do.
S. B. Ahmuty,† 7 F. do.
Edw. Wynyard, Gren. G. 28do.
Alex. Watson. R. Art. 1May
James Fergusson, 88 F. 16do.
Geo. Landmann, R. Eng. do.
Henry Roberts, 8 F. 19do.
Colqu. Grant, 93 F. do.
John Cheetham, h.p. 61 F. do.
T. W. Brotherton,† 12 Dr. do.
Tho. Lightfoot,† h. p. 45 F. do.

Google

A. J. Dalrymple, *M.* P. h. p. 2 Gar. Bn. 1June
Jas. H. Reynett, h. p. 52 F. *(Col. Contin. of Europe)* do.
‖T. Aird, h.p.R. Wag. Tr. 20do.
T. Barrow, Coldst. Gds. do.
R. *E. of* Adlione, h.p. 95 F. 4do.
Wm. Smelt, 2 Ceylon Regt. do.
C. Newhouse, R. Inv. Art. do.
Cha. Thompson, 27 F. do.
Roger Parke, 39 F. do.
William Lambton, h.p. 33 F. do.
R. B. Macpherson, h.p.71F. do.
‖Tho. P. Hankin, 2 Dr. do.
Cha. H. Hastings, *Inspec. Field Officer Recruiting Dist.* do.
Tho. S. Sorell, h. p. Bradshaw's Corps do.
E. Coghlan, h. p. as an *Inspec. Field Off.* Lt. Gov. *of Chester* do.
Geo. H. Gordon, h. p. 71 F. do.
‖Sir C. W. Burdett, *Bt.* 56 F. do.
‖Shapland Boyse, f 13 Dr. do.
R. Heathcote Hacker, h. p. Roy. Newfoundland Fenc. do.
J. C. Smith, h. p. 19 F. do.
James Spaw forth, ‡ Ceylon R do.
‖Geo. Wilkins, † late of Rifle Brig. do.
Wm. Hen. Boys, R. Mar. do.
Thomas Davey, h. p. R. Mar. do.
Tho. Abernethie, do. do.
John Hart, *Inspect. Field Officer Recruiting District* do.
H. Mumo, h. p. 1 Gar. Bn. do.
Philip Hay, h. p. 25 Dr. do.
‖John Slessor, h. p. 35 F. do.
Hans Allen, late R. I. Art. do.
James Irving, do. do.
John J. Dunkin, h. p. 18 F. do.
John Carr, late R. Ir. Art. do.
C. Massey Baker, 14 Dr. do.
Patrick M'Neight, 42 F. do.
Jas. Ormsby, h. p. 63 F. do.
John Han laysyde, h. p. Steel's Recruiting Corps do.
William Geddes, 83 F. do.
Rich. Graham, late of R. Mar. do.
Fra. Lyon, do. do.
James West, R. Art. do.
Robert Frederick, 55 F. do.
Ran. Gossip, h. p. 11 Gar. Bn. do.
W. Tremenheere, R. Mar. do.
J. Wemyss, late of R. Mar. do.
Rich. Timpson, do. do.
Rich. Armstrong, of late 9 R. Vet. Bn. do.
C. de Menard, late R. F. Art. do.
Har. P. Lewis, R. Marines do.
John Maule, 26 F. do.
Robert Coote, h. p. 52 F. do.
David Williams, *Army Depot* do.
Andrew Creagh, 93 F. do.
Edw. Gillman, h. p. 15 F. do.
John Clark, R. Marines do.
Cha. Stanser, do. do.
Geo. Dunsmuire, do. do.
Wm. Minto, R. Mar. Art. do.
John Long, Roy. Marines do.
Henry A. Head, 7 Dr. G. do.
Tho. Walker, h. p. Sicil. R. do.
Patrick Nicolson, h. p. 27 F. do.
J. Chisholm, h.p.R. Afric. Co. do.
Swann Hill, h. p. 1 F. do.
Geo. G. Hely, 11 F. do.
H. C. Brisco, h. p. 63 F. do.
*Cha. A Quist, Ord. Riding Estab. do.

C. P. de Bosset, † h. p. 50 F. 4June
H. Brinckmann, 64 F. do.
‖M. W. Bailey, † 6 F. do.
Wm. M'Carthy, h. p. 96 F. do.
Edm. Lascelles, 66 F. do.
Cha. M'Grigor, 70 F. do.
Benjamin Preedy, h. p. 90 F. do.
Rob. Johns, h. p. 1 Gar. Bn. do.
‖F. S. Miller, † late of 6 Dr. do.
William Shaw, 22 F. do.
‖A. Jones, † 71 F. do.
H. C. Dickens, 34 F. do.
James Allan, h. p. 94 F. do.
Edw. V. Worsley, Roy. Art. do.
C. W. Crookshank, h. p. 35 F. do.
Fra. P. G. de Preval, late Foreign Eng. do.
J. Campbell, late R. Irish Art. do.
Kane Bunbury, 7 D. G. do.
J. T. Prentice, h. p. Cape Reg. do.
P. Westropp, R. Marines do.
C. De Villicy, late R. For. Art. do.
Wm. J. Tucker, late R. I. Art. do.
A. Wilkinson, 13 F. do.
‖Philip Dorville, † 1 Dr. do.
Sir Henry Pynn, *Kt.* † h. p. Port. Serv. do.
E. Hawkshaw, h. p. Port. Ser. do.
George Morris, h. p. 40 F. do.
Rob. B. Mac Gregor, 88 F. do.
Robert Nixon, 1 F. do.
A. Johnston, h. p. R. Cors. Ra. do.
‖Arch. Money, † h. p. 60 F. do.
Mcy. Shawe, late of 76 F. 9do.
P. T. Ryves, h. p. *Assist. Qua. Mast. Gen.* 10do.
‖R. Torrens, † 65 F. *Dep. Qua. Mast. Gen. East Ind.* 14July
‖D. M'Kinnon, Coldst. G. 25do.
H. E. Joddrell, Gren. Gds. do.
Henry Stables, do. do.
Hon. J. Walpole, Coldst. Gds. do.
‖Henry Dawkins, do. do.
‖Edward Bowater, 3 F. G. do.
‖Charles West, 3 F. G. do.
David Forbes, h. p. 78 F. 28do.
Joseph Wells, h. p. 4Aug.
John F. Ewart, † 67 F. 15Sept.
Hen. A. Proctor, h. p. 6 F. 17do.
Wm. Jervois, 8 F. 22do.
Geo. Edw. Raitt, h. p. 90 F. *Dep. Adj. Gen. in Mediter.* 25do.
A. D. Faunce, † 4 F. 29do.
George Brown, 85 F. do.
Henry Debbeig, 44 F. do.
Richard Gubbins, 75 F. do.
Cornelius Mann, h. Eng. 30do.
‖J. S. Williamson, † Royal Art. 13Oct.
Tho. Fenn Addison, h. p. 99 F. do.
Robert Moodie, hp. 104 F. 27do.
F. Cockburn, h. p. N. Bruns. Fen. *Dep. Qua. M. Gen. Canada* do.
Hon. Ger. de Courcy, 8 F. 25Nov.
Wm. Wauchope, h. p. Wattev. R. 8Dec.
John Aitchison, 3 F. G. 15do.
Henry Evelegh, R. Art. 20do.
Cha. C. Cingham, do. do.
‖Stephen G. Adye, † do. do.
Henry Philiott, R. Art. do.
Peter Fyers, † do. do.
Hon. W. H. Gardner, do. do.
William Scott, do. do.
Geo. Wright, Roy. Eng. do.

John Hassard, R. Eng. 20Dec.
Jas. R. Arnold, do. do.
Tho. Steele, Coldst. G. 29do.
Fie. Tho. Roberts, h. p. Roll's Regt. 31do.

1815.

Wm. Perceval, † h.p. 67 F. 9Mar.
Carlo J. Doyle, h. p. 2 Gar. Bn. 8do.
James Stopford, h. p. 60 F. 9do.
Wm. Wemyss, h. p. 93 F. 16do.
Henry Hooper, of late 10 R. Vet. Bn. 30do.
John Camac, 1 Life Gds. 26Apr.
‖*Hon.* E. P. Lygon, † *M. P.* 2 Life G. 27do.
W. H. Forssteen, 12 F. 5May
‖James Hawker, † R. Art. 16do.
T. Charretie, h. p. 7 W. I. R. 21do.
Geo. Arthur, h. p. York Ch. 1June
Patrick Campbell, R. Art. do.
C. L. L. Foster, h. p. 6 W. I. R. 10do.
‖*Hon.* H. Percy, † 14 Dr. 18do.
‖F. Reh, † h. p. late Ger. L. do.
‖E. Parkinson, h. p. 11 F. do.
‖Fred. Luttermann, † h. p. late Ger. Leg. do.
‖Hans, *Baron* Bussche, † h. p. do. do.
‖W. Robertson, † h. p. do. do.
‖P. *Bar.* Gruben, † h. p. do. do.
‖G. Krauchenberg, † h. p. do. do.
‖Tho. Hunter Blair, 87 F. do.
‖Daws. Kelly, † h. p. 73 F. do.
‖Rob. Bull, † Roy. Art. do.
‖Edward Cheney, † h. p. Watteville's Reg. do.
‖R. Llwellyn, † h. p. 28 F. do.
Hon. H. B. Lygon, *M. P.* 1 L. G. do.
‖Aug. Friedericks, h. p. late Ger. Leg. do.
‖Don. Macdonald, † h. p. Malta Reg. do.
‖Jas. Paul Bridger, † 12 Dr. do.
‖G. Muller, † h. p. late Germ. Leg. do.
‖Geo. H. Murray, † 16 Dr. do.
‖Wm. Thornhill, 7 Dr. do.
‖J. M. Cutcliffe, † h. p. 23 Dr. do.
‖P. A. Lautour, † h. p. 23 Dr. do.
‖J. Lewis Watson, 71 F. do.
‖A. *Baron* Reizenstein, † h. p. late Ger. Leg. do.
‖John Hare, † 27 F. do.
‖G. Baring, † h. p. late Germ. Leg. do.
‖Jona. Leach, † Rifle Brig. do.
Peter Brown, h. p. 14 F. do.
Thomas F. Wade, 42 F. do.
‖Richard Egerton, h. p. 84 F. do.
‖Wm. Chalmers, h. p. 37 F. do.
‖Francis Dalmer, 23 F. do.
‖John B. Parker, † R. Art. do.
‖C. H. Churchill, Gren. G. do.
‖George D. Wilson, † 4 F. do.
‖John Keightley, 23 F. do.
‖G. Miller, † Rifle Brig. do.
‖Cha. Beckwith, † h. p. do. do.
‖A. Hamilton, 2 Ceylon Reg. do.
‖A. Fullarton, † Rifle Brig. do.
‖John Campbell, † 42 F. do.
‖Wm. Campbell, † 23 F. do.
‖C. Petersdorff, † h. p. late Ger. Leg. do.
‖Jas. Bouchier, h. p. 22 Dr. do.
‖William Irving, 28 F. do.
‖James Grant, h. p. 23 F. do.

Digitized by Google

John Tho. Keyt,† 51 F. 18 June
A. Sympher,† h. p. late Ger. Leg. do.
Cha. E. Radclyffe, h. p. 97 F. do.
F. Browne,† h.p. Ride Br. do.
Tho. W. Taylor, 10 Dr. do.
L. Arguinbau,† h. p. 1 F. do.
Mich. Childers, 11 Dr. do.
Hen. G. Smith, † Ride Brig. do.
Felix Calvert, h. p. 72 F. do.
W. Staveley, † R. Staff Cor. do.
Alex. C. Wylly, † 7 F. do.
Del. Evans, h. p. 6 W. I. R. do.
J. Goesst, h. p. late Ger. Leg. 21 do.
J. G. Ross, of late 7 R. V. Bn. 29 do.
Richard Roberts, 62 F. do.
Wm. *Count* Linsingen, h. p. late Ger. Leg. do.
Cha. Ramus Forrest, h.p. 34 F. do.
Hon. Leic. Stanhope,† 47 F. do.
Alex. Higginson, Gren. Gds. 1 July
Tho. Streatfeild, do. 2 do.
Frederick Walker, R. Art. 3 do.
TH. Davies, h.p. Chas. Brit. do.
Charles Alfix, Gren. G. 4 do.
Thomas Brooke, do. 5 do.
Wm. Henry Scott, 3 F. G. do.
Hugh Seymour, h. p. 71 F. 6 do.
T. Brereton, h.p. R. York Rs. 20 do.
Richard Kelly, 83 F. 3 Aug.
Don. Mackay, h. p. 3 Ceylon Reg. do.
S. Moffatt, 1 Ceyl. Reg. do.
Lionel Hook, 18 F. do.
Henry Hardy, 19 F. *Dep. Qua. Mast. Gen. Ceylon* do.
Rob. Brownrigg, 2 Ceylon R. do.
C. Aly, † h.p. late Ger. Leg. 15 do.
H. P. Davison, h.p. 3 West Ind. R. 24 do.
Leslie Walker,† 54 F. 31 do.
Neil Cockburn, 4 Roy. Vet. Bn. 7 Sept.
Sir Tho. Reade, *Kt.*† 97 F. *Dep. Adj. Gen. St. Helena* 10 Oct.
Fos. L. Coore, h.p. Yk. L. In. 1 Nov.
J. F. Fulton, h. p. Canad. Fen. do.
Hon. Sir Cha. Gordon, *Kt.* 81 F. 16 do.
Alex. Steuart, h. p. 1 F. 23 do.
John Wilson, † F. 27 do.
Tho. Willshire, 38 F. 4 Dec.
Hon. G. L. Dawson, † h. p. 69 F. do.
Andrew Tilt, h. p. 37 F. 7 do.
Alex. Andrews, 60 F. 14 do.
H. Oglander, 96 F. do.
Humph. Owen, R. Art. 23 do.

1816.

Mat. Stewart, 10 F. 1 Feb.
Arth. H. Gordon, 5 D. G. 8 do.
John Jordan, 2 F. 24 Mar.
Hon. John Maitland, 92 F. do.
J. Twigg, of late 9 R. Vet. Bn. 30 May
Geo. Evatt, h. p. 2 Garr. Bn. *Command. Milit. Asylum at Southampton* 25 June
Hon. H. E. Butler, h. p. 2 Gar. Bn. 4 July
Geo. Desbrisay, R. Art. do.
Wm. Drummond, 3 F. G. do. 16 do.
E. C. Fleming, 33 F.
C. *D. of* Richmond, h. p. 52 F. 24 do.
Wm. Beresford, h. p. 31 F. *Dep. Q. M. Gen. Nova Scotia* 12 Sept.
Joseph Vallack, R. Mar. 16 do.
Turtill Beger, R. Art. 30 do.
W. Gosset,† R. Eng. 3 Oct.
Alex. Anderson,† h. p. Serv. do.
John Rolt,† do. do.
G. Cardew, R. Eng. 26 do.
Wm. Robison,† 74 F. 19 Dec.
Turner Grant, Gren. Gds. 26 do.
Joseph D'Arcy, R. Art. 31 do.

1817.

James Cookson, 80 F. 7 Feb.
Hen. Tarleton, h. p. 60 F. 24 do.
Cha. Webb Dance, 2 Life G. 27 Mar.
Hon. H. C. Lowther, *M.P.* h. p. 12 F. 20 Apr.
T. Sowerby, Coldst. G. 14 May
Peter Hodge, 29 F. 21 June
Martin Leggatt, 56 F. do.
Geo. Fra. Macleod,† R. Eng. do.
James Hughes,† 18 Dr. do.
Philip Bainbrigg *Perm. Asst. Quar. Mast. Gen.* do.
Robert Lisle, 19 Dr. do.
Geo. Marlay,† h. p. 14 F. do.
Robert Anwyll, 4 F. do.
George, *Bar.* During, h. p. late Ger. Leg. do.
Wm. Power, h. p. Roy. Art. do.
K. Snodgrass, † h. p. Port. Serv. do.
W. Balvard, h. p. Ride Brit. do.
Sir J. R. Colleton, *Bt.* h. p. do.
Semp. Stretton, 40 F. do.
Tho. Erskine Napier, h. p. Chass. Brit. do.
Nath. Thorn, 3 F. do.
W. H. Sewell, 60 F. do.
William Dunbar, 66 F. do.
W. L. Darling, h. p. 2 Garr. Bn. do.
Jos. Thackwell, 13 Dr. do.
Alex. Macdonald, R. Art. do.
H. Dumaresq, h. p. 9 F. do.
Gabriel Burer, 57 F. 3 July
W. L. Herries, *Dep. Qua. Mast. Gen. in the Mediterr.* 31 do.
Arch. Ross, h.p. Port. Serv. 4 Sept.
Peter Adamsou, do. do.
J. H. Hewit, do. do.
Tho. S. St. Clair, do. do.
Geo. Wm. Paty, do. do.
G. H. Zublicke,† do. do.
George Gore, h. p. 9 Dr. 4 Dec.

1818.

G. W. Walker, 59 F. *Dep. Adj. Gen. Ceylon* 5 Mar.
Lord Ja. Hay, Gren. Gds. 26 do.
Cha. Talbot, 3 F. Gds. 2 Apr.
Donald Macdonald, 19 F. 29 Oct.
T. Hath. Dawes, † h. p. 92 Dr. 7 N.
J. D. Elphinstone, h. p. 4 W. I. R. 12 do.
Samuel South, h. p. 8 F. 17 Dec.
Harry B. Harris, h. p. 96 F. *Dep. Adj. Gen. Nova Scotia* do.
Wm. Verner, h. p. 12 F. 24 do.

1819.

Jas. Hugonin, 4 Dr. 21 Jan.
J. H. Belli, 16 Dr. do.
Thos. Hutchins, 3 Dr. do.
Sam. Mitchell, † Ride Brigade do.
Tho. Wemyss, h. p. 99 F. do.
R. Bard Gabriel, 2 Dr. G. do.
Henry Thomas, † 27 F. do.
Adam Peebles, 9 F. do.
Charles Cameron, 3 F. do.
Wm. Rowan, 52 F. do.
James Campbell, 45 F. do.
James Walsh, 91 F. 21 Jan.
J. Marcus Clements, 18 Dr. do.
2 Nov.
James Shaw, h.p. 4 F. do.
Lord Charles Fitz Roy, h. p. 97 F. *M. P.* do.
Ld. A. W. M. Hill, *M.P.* 2 Dr. do.
Tho. Hen. Browne, h.p. 23 F. do.
Geo. Fitz Clarence, h.p. 24 Dr. do.
Rich. W. H. How. Vyse, 8 L. G. 13 May
Hon. J. Knox, h. p. 4 W. I. R. 24 June
Fred. Jones, 66 F. 14 Aug.
T. W. Forster, h. p. 24 F. do.
Nathan Wilson, 17 Dr. do.
Sam. Hall, 89 F. do.
John Huskisson, † Ceyl. R. do.
T. P. Howard, h. p. 23 Dr. do.
Wm. Henry Wilby, h.p. 31 F. do.
Nath. Warren, 63 F. do.
A. S. King, h. p. 58 F. do.
H. Richardson, h. p. 38 F. do.
Alex. Ja. Ross, h. p. 7 F. do.
Rob. Macleroth, 65 F. do.
Thomas Lanphier, 86 F. do.
Arch. Maclachlan, h. p. 69 F. do.
Wm. Parke, h.p. 66 F. do.
Ant. Rumpler, 60 F. do.
Rich. Secker Brough, R. Art. do.
B. Dickinson, Roy. Mar. do.
William Barry, R. Mar. do.
D. B. Davies, h. p. 99 F. do.
And. Bredin, Roy. Art. do.
R. W. Mills, h. p. 9 F. do.
W. M. Cleaver, Roy. Mar. do.
R. O'Farrell Friend, 41 F. do.
A. Clerk, h. p. Gleng. F. do.
Edw. Nicolls, Roy. Mar. do.
Wm. C. Campbell, h. p. 62 F. do.
Hugh Hamilton, h. p. 93 F. do.
John Dunn, h. p. 88 F. do.
Fred. Ashworth, h. p. 58 F. do.
G. R. P. Jarvis, h. p. 56 F. do.
R. B. Fearon, 31 F. do.
William Ogilvie, 4 D. G. do.
Richard Covell, h.p. 94 Dr. do.
J. S. Hawkshaw, h. p. 21 F. do.
A. W. Macdonell, 25 F. do.
Robert Torrens, R. Mar. do.
Wm. Munro, h.p. Malta R. do.
Henry Balneavis, 97 F. do.
Robert Foy, h. p. R. Mar. do.
V. E. Eyre, late H. Gren. Gds. do.
James Power, Roy. Artil. do.
Hector Hall, 92 F. do.
Hugh Massey, h. p. 1 F. do.
Horatio Mitchell, R. Mar. do.
Francis Williams, do. do.
Anth. Stransham, do. do.
Michael Arnett, do. do.
William Fraser, h. p. 18 F. do.
James Price, 58 F. do.
J. Hardy, h. p. 2 Gar. Ba. do.
Evan Macpherson, of late 6 R. V. Bn. do.
John Fraser, 36 F. do.
Alex. Macpherson, h.p. 59 F. do.
William Gordon, 2 D. G. do.
John Fox, of late 10 R. V. Bn. do.
Sam. Williams, Roy. Mar. do.
Percy Drummond, † R. Art. do.
Fra. Maule, h.p. Skerrett's R. do.
Tho. R. Congreve, h.p. 70 F. do.
C. Poltier, 61 F. do.
Patrick Burke, h. p. 96 F. do.
Charles Mackenzie, 60 F. do.
James Allen, h. p. 25 Dr. do.
John M. Stacpoole, 45 F. do.
Cha. Macalister, 35 F. do.
John Whetham, h.p. 1 Gar. Bn. do.

Google

T. D. Campbell, 30 F. 12Aug.
Thomas Shadforth, 57 F. do.
Tho. T. Wooldridge, h.p. 91 F. do.
Gilbert Cimitiere, 46 F. do.
G. L. Goldie, 66 F. do.
Robert Grant, 88 F. do.
Gust. Rochfort, h. p. 100 F. do.
Philip Le Geyte, 63 F. do.
Hugh Stacpoole, 45 F. do.
Geo. O'Halloran, h. p. 4 F. do.
Wm. Thorn, h. p. 25 Dr. do.
Wm. Ingleby, 53 F. do.
Geo. Tod, 29 F. do.
Allan Kelly, 54 F. do.
D. Macpherson. 78 F. do.
Peter Waterhouse, 81 F. do.
James M'Bean, 78 F. do.
Sir J. M. Tylden, *Kt.* 52 F. do.
J. W. O. Donoghue, 47 F. do.
T. Wildman, h. p. 9 Dr. 23 Dec.
1820.
Hon. F. Cathcart, h. p. 93 F. 24 Feb.
W. T. Drake, R. H. G. 22 June
Wm. H. Meyrick, 47 F. 29do.
B. Charlewood, Gren. Gds. 6 July
John G. Peters, *Sup. Cav. Rid. Establishment* 13do.
Hon. J. B. Rodney, 3 F. Gds. 3Aug.
Edw. Burke, 2 W. I. R. 24do.
G. P. Higginson, Gren. G. 26Oct.
C. J. Barnet, 3 F. G. do.
Sir A. J. Murray, *Bt.* 3 F. G. 28Dec.
1821.
Hugh E. Hunter, Gren. Gds. 8Feb.
John M'Ra, 1 F. 29Mar.

MAJORS.

1778.
Hugh Lord, late R. Inv. 30May
1783.
Perkins Magra, h. p. 88 F. 19Feb.
Patrick Jacob, h. p. 95 F. 19Mar.
Walter Scott, h. p. 96 F. do.
1785.
Rob. Clayton, h. p. 82 F. 27July
1789.
G. Duff, h. p. Lucas's Corps 30S.
1793.
George Lind, h. p. 97 F. 5July
1794.
Sam. Biggs, late of R. Mar. 1Mar.
Cha. Stewart, do. do.
Wm. Bowater, h. p. R. Mar. do.
J. Sholto Douglas, h. p. 25 F. do.
Wm. Adlam, h. p. R. Mar. do.
P. Desbrisay, late of R. Mar. do.
Cha. B. Money, h. p. R. Mar. do.
A. Shuttleworth, R. Inv. Art. do.
Cha. St. Ours, h. p. 132 F. do.
Edw. Charleton, h. p. 111 F. do.
George Aubrey, h. p. Un. do.
Edw. Blewitt, h. p. 114 F. 30do.
1795.
John Wilks, R. Inv. Art. 6May
Cha. Leigh, late R. Inv. 20do.
E. D. Payne, h. p. 29 Dr. 1Sept.
John Grant, late R. Inv. 9do.
H. Vinnell, Prov. h. p. 11Nov.
1796.
Wm. West, late 9 R. V. Bn. 3May
1797.
P. D. Fellowes, 1 Roy. Vet. Bn. 26Jan.
1798.
W. H. Horndon, late of R. A. 1Jan.
1800.
Edw. Wood, R. Inv. Art. 1Jan.

D. R. Parker, h. p. Nugent's Levy 21Jan.
1802.
Tho. Browne, h. p. 9 F. 20Jan.
Geo. Bail, late of R. Mar. 99Ap.
Alex. Scott, late Sco. Brg. do.
John Cameron, do. do.
Tho. Huxley, h. p. 8 W. I. R. do.
A. Taylor, late R. Eng. in Ire. do.
R. M'Crea, late 3 R. V. B. 25Dec.
James Rose, late Roy. Inv. do.
Henry Bowen, do. do.
1803.
H. Goodwin, late of 48 F. 9July
W. L. Gardner, h. p. Indep. 23Sep.
Geo. Stephens, late R. Inv. do.
Robert King, h. p. 128 F. 8Oct.
1804.
T. B. Campbell, late 11 R. V. Bn. 15May
S. Fraser, late 1 R. V. B. 14Sep.
P. Joseph Donzel, h. p. Meuron's Reg. 23do.
T. Fortye, of late 7 R. Vet. Bn. 24Oct.
M. E. Alves, late 7 R. V. B. *Fort Major of Edinburgh* 8Dec.
1805.
Philip Stewart, late 9 R. Vet. Bn. 1Jan.
W. White, 3 R. Vet. Bn. do.
J. Clarke, late 11 R. Vet. Bn. do.
1807.
A. Rose, of late 6 Roy. Vet. Bn. 10Dec.
1808.
C. Thalman, h. p. For. Vet. Bn. 18Jan.
J. E. Gordon. late of R. Mar. 25Apr.
John Williams, h. p. R. Mar. do.
T. Guildford, late of R. Mar. do.
D. Wilson, do. do.
J. Lodington, h. p. R. Mar. do.
W. Collis, late 6 R. V. B. do.
1810.
Ja. J. Fraser, late 7 R. Vet. Bn. *Town Maj. of Gibraltar* 4Jan.
Geo. Wolfe, late of R. Mar. 25July
Richard Ashton, late 12 F. 3Dec.
1811.
William Richardson, late 5 R. Vet. Bn. 4June
M. Horlock, h. p. R. Mar. do.
W. Morrison, late of R. Mar. do.
B. W. M'Gibbon, do. do.
Albert Steiger, h. p. Roll's Reg. do.
G. Mortimer, late of R. Mar. do.
Clark Caldwell, late 2 R. Vet. Bn. do.
1812.
Joseph W. Tobin, R. Art. 1Jan.
Henry Grove, h. p. 23 Dr. do.
Richard Chetham, h. p. 47 F. do.
Francis Power, Roy. Art. do.
Fletcher Wilkie, h. p. 40 F. do.
Tho. Gerrard, h. p. 23 Dr. do.
Tho. Youngthusband, 7 D. G. do.
R. H. Tolson, h. p. 25 F. do.
Will. Sherrington, 4 R. Vet. Bn. do.
John Campbell, h. p. R. I. Ra. do.
James Stewart, 46 F. do.
Wm. O'Brien, h. p. 53 F. do.
Henry Standish, h. p. 39 F. do.
Philip Ray, h. p. 3 F. G. do.
Pas. Fynmore, h. p. R. Mar. do.
Alexander Gordon, 93 F. do.
William Vandeleur, 16 F. do.

Cha. Scott, h. p. Sicil. R. 1Jan.
Hugh Fraser, Roy. Art. do.
J. W. Aldred, h. p. 60 F. do.
John Vivion, Roy. Art. do.
Robert Pym, do. do.
William R. Cary, do. do.
Tho. H. Dawes, 7 h. p. 22 Dr. 2do.
Mat. Read, h. p. 4 W. I. R. do.
Charles Bayly, h. p. 1 Gar. Bn. do.
Edw. Warner, h. p. 96 F. 30do.
James T. Robertson, 82 F. do.
George M. Milne, late 4 R. Vet. Bn. 6Feb.
F. *Baron* Gruben, h. p. late Ger. Leg. 25do.
Geo. E. P. Barlow, 34 F. 26Mar.
R. Anstruther, h. p. 100 F. 16Apr.
G. Laughlands, late 13 R. V. Bn. 27do.
John Tho. Leahy, 21 F. do.
Wm. C. Seton, h. p. 88 F. 30do.
Donald Gregorson, h. p. 31 F. do.
Charles Purvis, h. p. Canadian Fenc. 7May
John Nicolls, h. p. 97 F. do.
Fred. de Ziegesar, h. p. late Ger. Leg. 28do.
C. J. Barrow, 69 F. 11June
Nich. Hamilton, *Insp. Field Offi. Rec. District* 18do.
G. Hewett, 22 F. do.
Herm. Stapleton, h. p. 50 F. 19do.
P. Johnstone, 14 F. 1July
John Chapman, h. p. 63 F. 9do.
Rob. Macdonald, 4 R. Art. 17Aug.
Tho. Evans, 38 F. do.
John Crowder, h. p. 25 F. do.
Richard Bishop, 5 F. do.
Ja. M. Sutherland, hp. 91 F. 10Sep.
Benj. Graves, h. p. 12 F. 24do.
John Maxwell, 15 F. 8Oct.
John Baskerville Glegg, 49 F. do.
Wm. Derenzy, h. p. 72 F. 13do.
James Dennis, 49 F. do.
Wm. Holcroft, Roy. Art. do.
John Williams, 49 F. do.
Richard Bayly, 12 F. 15do.
Gebhard. Timæus, h. p. late Ger. Leg. 20do.
John M'Neill, 18 F. 29do.
Patrick Savage, h. p. 24 Dr. do.
M. G. Blake, h. p. Cape Regt. *Dep. Adj. Gen. Cape of Good Hope* 12Nov.
Tho. Kennedy, h. p. 96 F. 3Dec.
Michael Coast, h. p. 21 F. 31do.
1813.
William Phipps, h. p. 27 F. 7Jan.
John Moore, h. p. 15 F. 4Feb.
A. Ogilvie, 46 F. do.
Geo. de Coulon, h. p. For. Vet. Bn. 17do.
W. *Baron* Bussche, h. p. late Ger. Leg. 1Mar.
Geo. Druitt, 48 F. 4Apr.
Jas. Jones, h. p. 15 Dr. 14do.
John Waldron, 27 F. do.
Charles Milner, h. p. 3 F. do.
W. Fawcett, h. p. 14 F. 22do.
T. Drake, *Perm. Assist. Quart. Mast. Gen.* do.
Rob. Cockburn, 84 F. 19May
Mur. H. Maclaine, 77 F. 20do.
Joseph Phillott, h. p. 35 F. 27do.
Geo. T. Brice, 3 Dr. G. do.
George Watts, do. do.
W. M. G. Colebrooke, R. Art. 1June
Jas. H. Powell, h. p. 103 F. 4do.

Digitized by Google

Thomas Tisdall, late R. Irish Art. 4June
Samuel Reynell, R.Inv.Art. do.
William Payne, Roy. Art. do.
George Forster, do. do.
John Tho. Caddy, do. do.
H. M. Farrington, do. do.
George Skyring, do. do.
Joseph Brome, do. do.
C. Younghusband, do. do.
George Crawford, do. do.
Max. Close, h.p. 1 Gar. Bn. do.
Ant. de Courten, h. p. Watter. Regt. do.
Mat. Ryan, h. p. 30 F. do.
Geo. E. Errington, 5R.Vet.Bn. do.
Alex. Douglas, h. p. 1 F. do.
Wm. Hen. Taynton, h.p. 31 F. do.
William Loftie, 53 F. do.
James Winnett, 68 F. do.
John Staunton, 1R.Vet. Bn. do.
Geo. Lewis, † h. p. R. Mar. do.
Robert P. Boys, R. Mar. do.
Geo. John Sale, 17 Dr. do.
Henry Skelton, 19 Dr. do.
John Giles, 53 F. do.
Geo. P. Wingrove, R. Mar. do.
Tho. Shepherd, do. do.
Hon. Edw. Mullins, h.p. 28 F. do.
William Irwin, 5 D. G. do.
Eyre Smyth, 69 F. do.
Elias Lawrence, R. Mar. do.
Francis Smith, Roy. Art. do.
Henry Shum, h. p. 26 F. do.
Charles Egan, Roy. Art. do.
Fountain Elwin, h.p. 44 F. do.
John Bartleman, R. Mar. do.
William Ousiow, 4 Dr. do.
Henry Hickman, R. Art. do.
Jos. Mignan May, h.p. R. Mar. do.
Hon. C. Murray, h. p. 17 Dr. do.
John Campbell, 11 F. do.
Wm. Mans. Morrison, 7 D. G. do.
Tho. J. Forbes, Roy. Art. do.
Wm. Hart Lapslie, h.p. 39 F. do.
Thomas Hole, h. p. 25 Dr. do.
R. Annesley, h.p. R. W. I. R. do.
John Howard, h.p. 96 F. do.
John M. Close, h.p. R. Art. do.
Wm. Ormsby Gore, h.p. 86 F. do.
H. Ryhiner, h. p. Roll's R. do.
James Peat, h. p. 25 F. do.
Mark A. Bozon, h. p. 81 F. do.
Walter M'Gibbon, h. p. 82 F. do.
Hugh Cameron, 73 F. do.
Henry White, h. p. 24 F. do.
Edward Carlyon, h. p. 66 F. do.
G. G. Cochrane, h. p. 3 Prov. Bn. of Mil. 10do.
C. E. de M. Desidorf, h.p. Meur. Reg. 17do.
P. Campbell, h. p. 52 F. 21do.
J. Schoedde, 60 F. do.
Wm. Moore, 74 F. do.
Samuel Hext, † 85 F. do.
George Couper, 92 F. do.
Thomas Weare, 35 F. do.
H. Barrington, 91 F. 24do.
B. O. Loane, h.p. 4 Cey. R. 1July
George Raith, h. p. 84 F. do.
Abr. Alex. Freer, h. p. 25 F. do.
Thomas Burke, h.p. 4 F. 22do.
T. B. Bamford, h. p. 7 W. I. R. 12Aug.
A. Brunt, h.p. 4 Ceylon R. 19do.
J. Burrows, h. p. 57 F. 26do.
W. Campbell, 56 F. do.
J. Bogle, h. p. 94 F. do.
T. Bell, † 40 F. do.

A. Todd, h. p. 2 Gar. Bn. 20Aug.
J. Macdonald, hp. Port. Serv. do.
William Chuden, h. p. late Ger. Leg. 29do.
S. Sankey, h. p. 9 F. 2Sept.
Matt. Scott, h. p. 26 F. 21do.
Wm. Morrison, Roy. Art. do.
C. S. Campbell, 26 F. do.
J. Williamson, h. p. R. Wag. Tr. do.
Rob. Campbell, h. p. 28 F. do.
Hector Cameron, h. p. 9 F. do.
George Henderson, R. Eng. do.
James Taylor, 48 F. do.
G. G. Lewis, R. Eng. do.
Geo. Halford, 59 F. do.
R. Macdonald, † 1 F. do.
D. Joly, h. p. 6 W. I. R. 23do.
Joseph Creighton, h.p. 59 F. do.
E. *Bar.* During, h. p. late Ger. Leg. 30do.
de Muller, h. p. late Ger. Leg. 10Oct.
G. S. Fraser, Cape Corps 21do.
W. S. Forbes, h. p. 56 F. 6Nov.
Charles Mill, 55 F. 10do.
J. A. Mein, 74 F. 11do.
Henry Fitz Gerald, 60 F. do.
Daniel Marston, 86 F. 18do.
Wm. Vincent, h. p. 88 F. do.
G. D'Arcy, 39 F. 22do.
B. Stone, h. p. 58 F. do.
T. S. Nicolls, 31 F. do.
D. O'Kelly, 11 F. do.
D. M'Gregor, h.p. 78 F. 25do.
R. Outeljeb, p. Port. Serv. do.
Sir Vic. von Arentschildt, *Kt.* h. p. late Germ. Leg. do.
W. Read, *Assist. Qua. M. G.* 9Dec.
John Carter, 72 F. 11do.
Chs. H. Smith, 15 F. 13do.
W. Robinson, 8 F. 19do.
G. A. Eliot, 68 F. do.
J. H. Holland, h. p. 69 F. do.
Rich. Yyse Fawcett, h.p. 99 F. do.
William Baird, 86 F. 25do.
Patrick Dowdall, 31 F. 26do.
Joseph Marke, h. p. 30 F. do.
James Jenkin, 84 F. do.
R. H. Sale, h. p. 12 F. 30do.
James L. Basden, 89 F. do.

1814.

H. B. Lynch, h. p. 27 F. 1Jan.
C. Turner, late 8 R. Vet. Bn. 6do.
D. Campbell, h. p. 79 F. 13do.
R. M. Browne, 8 F. do.
James Payler, h.p. 87 F. do.
George Dean Pitt, 80 F. do.
C. M. St. Paul, h. p. 2 Prov. Bn. of Mil. do.
Henry Bristow, h. p. 38 F. 20do.
W. Aly, h.p. late Ger. Leg. 26do.
J. Fogerty, h.p. R. York Ra. 3Feb.
D. Campbell, 59 F. 3Mar.
J. P. Oates, h. p. 88 F. do.
S. Taylor, 6 F. do.
J. Culley, 6 F. do.
W. Greene, 61 F. do.
W. Russell, h. p. 31 F. do.
J. Lepper, h. p. 27 F. do.
T. Kirkwood, h.p. New Brunsw. F. 10do.
Sir Geo. Cha. Hoste, *Kt.* † R. Eng. 17do.
M. Chamberlain, h. p. 94 F. do.
E. T. Michell, Roy. Art. do.
W. Cochrane, h. p. 103 F. do.
Chas. Pratt, h. p. 96 F. 24do.
G. Spottiswoode, h.p. 91 F. 31do.

Boden, hp. late Ger. L. 3Ap.
R. Dalzell, 43 F. 19do.
James *Lee*, h. p. 98 F. do.
A. M. Bennett, 5 F. do.
Geo. Farbi. Teale, h.p. 11 F. do.
Loftus Gray, Rifle Brig. do.
J. Macalester, 13 Dr. do.
T. P. Milles, 14 Dr. do.
Edward Purdon, 60 F. do.
Wm. Greene, R. Art. do.
Charles Campbell, h.p. 91 F. do.
Hamil. Obins, h. p. 53 F. do.
William Cator, R. Art. do.
Mat. Forster, 38 F. do.
George Tovey, 80 F. do.
Gilb. Elliot, 32 F. do.
T. Bunbury, 49 F. 14do.
A. Long, R. Staff Corps 21do.
James Horton, h. p. Monroe's Regt. 18May
A. Hartley, h. p. 61 F. 19do.
James Laing, h. p. 61 F. do.
Hector M'Laine, 57 F. do.
J. O'Flaherty, h. p. 45 F. do.
Henry D. Loftus, 9 F. do.
Peter Warburton, h.p. 86 F. 26do.
Henry Godwin, 41 F. do.
TT. F. Eliott Drake, h.p. 36 F. do.
Joseph Skerrett, 76 F. 1June
Geo. D'Arley, R. Wag. Tr. 9do.
E. A. Angelo, h.p. Newf. Fen. do.
Tho. Rogers, † R. Art. 4do.
J. Coutquelwin, late R. For. Art. do.
Thomas Gamble, *R. Art.* do.
Alexander Munro, do. do.
James P. Cockburn, do. do.
John Bradish, 2 Cey. Regt. do.
Philip Delatre, 1 Cey. R. do.
William Davis, 7 Dr. Gds. do.
John Dalrymple, 30 F. do.
W. Bernard, 5 R. Vet. Bn. do.
Richard Jones, h.p. 81 F. do.
Robert Horsley, h. p. 60 F. do.
Thomas Magners, late 8 R. Vet. Bn. do.
Robert Durie, h. p. 94 Dr. do.
A. Alexander, 5 R. Vet. Bn. do.
John Campbell, hp. Y. L. I Vol. do.
William Hull, 66 F. do.
D. Macniel, h.p. Cape Reg. do.
Hamilton Bagwell, h.p. 88 F. do.
William Collins, Roy. Mar. do.
Rob. H. Maunsell, h.p. 39 F. do.
G. S. Thwaites, h. p. 87 F. do.
Philip Maunsell, h.p. 60 F. do.
W. H. M. Bayley, Roy. Marines do.
Samuel Clapperton, do. do.
Alex. Watson, do. do.
T. J. Sterling, do. do.
Arthur H. Ball, do. do.
Hen. Lindsay, h. p. 69 F. do.
Jeffery O'Connell, h.p. 18 F. do.
William Sall, h. p. 47 F. do.
Mark R. Glaze, Roy. Mar. do.
Robert Percival, 16 F. do.
Samuel Bircham, h. p. 30 F. do.
Samuel Colberg, h.p. 60 F. do.
J. C. L. Carter, 44 F. do.
Robert Hilliard, h. p. 45 F. do.
John Wheatstone, 55 F. do.
Elias Pipon, h. p. R. Newf. Fen. do.
Charles Baldwyn, 88 F. do.
Lord Robert Kerr, h. p. 6 Gar. Bn. do.
J. S. Lindesay, h. p. Irish Brig. do.
Christ. Nobile, h. p. R. Marines do.
George Bunce, h. p. 94 Dr. do.

Henry Cox, Roy. Marines 4June
Edw. Carter Hornby, do. do.
Francis Wemyss, late of do. do.
George Jones, R. Marines do.
Joseph Beausire, late Roy. For. Art. do.
R. de Bersey, h. p. Watteville's Regt. do.
Andr. Kinsman, Roy. Mar. do.
William Riddall, 69 F. do.
Fra. Clarke, late Roy. For. Art. do.
Nath. H. English, Roy. Mar. do.
John H. Graham, do. do.
William Sladden, h. p. do. do.
Richard Bunce, R. Mar. do.
James B. Fletcher, do. do.
Nicholas Brutton, 3 Dr. do.
Wm. Morris, h. p. Royal Newf. Fenc. do.
R. Rochfort, h.p. Depot Staff do.
Edw. Powell, 10 F. do.
John M'Mahon, h. p. 60 F. do.
Daniel O'Donoghue, h. p. 1 Gar. Bn. do.
Alex. M'Donald, 76 F. do.
Philip Durnford, Roy. Art. do.
John S. Sinclair, do. do.
William Lloyd, do. do.
Blaney Walsh do. do.
Robert H. Birch, do. do.
James Armstrong do. do.
Edward Wilmot, do. do.
‡‡George W. Unett, do. do.
Philip J. Hughes, do. do.
Jas. Maclachlan, do. do.
James Addams, do. do.
Henry Vernon, 36 F. do.
Thomas Adair, † Roy. Mar. do.
Joseph Jerrard, h. p. 6 Gar. Bn. do.
Robert Terry, 25 F. do.
John Phillips, h. p. R. Mar. do.
William Roberts, Roy. Art. do.
John F. Fead, do. do.
T. Amory, h. p. 5 Gar. Bn. do.
M. *Bar.* Decken, h. p. late Ger. Leg. do.
‡‡F. L. Breymann, † h.p. do. do.
C. Pringle, h.p. late Ger. L. do.
Robert Murray, 30 F. do.
Geo. Jervis, h. p. do.
J. T. Whelan, h. p. R. Newf. Fen. do.
N. P. de Brem, h.p. Chass. Brit. do.
Arthur Morris, h. p. 14 F. do.
Tho. Paterson, Roy. Art. do.
William Cleeve, do. do.
John Jameson, 64 F. do.
John Bridge, h. p. 63 F. do.
Geo. Baile, Roy. Marines do.
John Jackson, h.p.R.Mar. do.
Jas. W. Wilson, h.p. 3 W.I.R. do.
C. D. Shekleton, h. p. 54 F. do.
N. Muller, h. p. Roll's Inf. do.
F. Crofton, h. p. York Lt. I. V. do.
F. Franchessin, h. p. do. do.
Abraham Creighton, h.p. 55 F. do.
David Gregory, h. p. 1 Gar. Bn. do.
John Ridley, Roy. Marines do.
Ambrose Lane, h. p. 44 F. do.
Leonard Gibbons, h.p. 60F. do.
Charles Stisted, 3 Dr. do.
Geo. Russell Deare, 8 Dr. do.
T. Reed, h.p. 5 Gar. Bn. do.

Nath. W. Oliver, Roy. Art. 4June
Cha. Reynolds, of late 8 R. Vet. Bn. do.
William Holland, 1 R.V. Bn. do.
Henry Capadose, h.p. 56 F. do.
‡‡William Thwaites, 51 F. do.
Edward Lenn, h.p. 3 Ceyl. R. do.
B. Sullivan, h. p. Port. Serv. do.
R. Hart, h.p. 2 Gar. Bn. do.
John C. Smith, 23 F. do.
Charles Robinson, h.p. 72 F. do.
Tho. Souter, h. p. 5 F. do.
John Parry, late of R. Mar. do.
Robert Hart, h. p. R. Mar. do.
William Gough, 68 F. do.
Henry Croasdaile, h.p. 97 F. do.
Sampson Carter, h. p. 1 Gar. Bn. do.
William Milne, of late 9 Vet. Bn. do.
Tho. Bayley, 2 Ceylon Reg. do.
Nath. Bean, h.p. 49 F. do.
Jas. Moultrie, h. p. 1 Garr. Bn. do.
‡‡John Jessop, † 44 F. do.
Wheeler Coultman, 53 F. do.
G. de Muller, h. p. late Ger. Leg. do.
‡‡H. Kuhlmann, † h. p. do. do.
George Bristow, h. p. 34 F. do.
Geo. Humphry, 78 F. do.
E. Power, 7 Dr. G. do.
Cha. H. Godby, R. Art. do.
James P. St. Clair, do. do.
R. J. J. Lacy, do. do.
J. A. Clement, do. do.
Robert Douglas, † do. do.
Edw. P. Wilgress, do. do.
A. Lew. de Harling, h. p. late Ger. Leg. do.
John W. Audain, 16 F. do.
F. Hawker, late 8 Vet. Bn. do.
Stewart Maxwell, † R. Art. do.
Dugald Campbell, do. do.
Wm. Gran. Eliot, do. do.
Fred. Campbell, do. do.
George Turner, do. do.
‡‡W. T. Boyce, h.p. 60F. do.
Wm. B. Nicolls, 72 F. do.
Patrick Cruice, h.p. 6 W.I.R. do.
J. Mac Niel, h. p. 7 W.I.R. do.
Tho. Cha. Green, 24 F. do.
Val. Jos. Quin, h. p. 21 F. do.
John Austen, 25 F. do.
J. P. Oldham, late 8 R.V.Bn. do.
James Sullivan, h. p. 83 F. do.
A. Stewart, h. p. 4 Ceyl. R. do.
Thomas Connolly, 13 F. do.
Jacob Watson, 14 F. do.
Garnet Wolseley, 25 F. do.
Wm. W. Swain, 36 F. do.
‡‡H. R. Lewen, 32 F. do.
F. B. Eliot, 64 F. do.
J. Gibson, h. p. 2 Gar. Bn. do.
Robert K. Abbey, 72 F. do.
J. Weeks, h. p. 7 W. I. R. do.
George Marlay, h. p. 1 F. do.
Henry Nooth, h. p. 14 F. do.
Murd. M'Laine, 42 F. do.
James M'Haffie, h.p. 60 F. do.
Edw. M. Bird, h. p. 1 F. do.
Henry B. Hall, 58 F. do.
William Grierson, 15 F. do.
Ludovick Stewart, 24 F. do.
Ham. Newton, h.p. 1 Gar. Bn. do.
Lawrence Oakes, h.p. 89 F. do.
Jos. D. Lacy, h. p. 2 Gar. Bn. do.
George Barrow, 15 F. do.

Charles Hughes, 24 F. 4June
And. Wood, 3 R. Vet. Bn. do.
T. Chaloner Martelli, h.p. 37 F. do.
Geo. P. Juxon, of late 10 Roy. Vet. Bn. do.
Jas. Thompson, h. p. R. Mar. do.
Tho. H. Morice, R. Mar. do.
H. Wm. Creswell, do. do.
John Cameron, of late 8 R. Vet. Bn. do.
A. Baron Moncrieff, h.p. 52 F. do.
‡‡W. H. Toole, late 4 R.V.Bn. do.
‡‡C. Johnstone, h.p. Rifle Br. do.
William Taylor, h. p. 58 F. do.
G. Gorrequer, 18 F. do.
Allan Cameron, h. p. 83 F. do.
H. W. Dammers, h. p. late Ger. Leg. do.
Aug. Kuckuck, h. p. do. do.
John Gualey, 56 F. do.
Alexander Daniel, h.p. 63 F. do.
Thomas Summerfield, 83 F. do.
‡‡P. Meyer, h.p. late Ger. L. do.
Jos. Maclean, h.p. 3 W.I.R. do.
Jas. Cassidy, 1 W. I. R. do.
John L. Gallie, h. p. 83 F. do.
Albert D'Alton, 90 F. do.
Adam G. Campbell, 26 F. do.
D. Rossi, h.p. R. Corsic. Ra. do.
J. Berbie, h. p. Roll's R. do.
R. F. Cleaveland, R. Art. do.
W. T. Skinner, do. do.
‡‡A. J. Callander, 91 F. do.
Nich. Fuchs, h.p. Meuron's Reg. do.
J. Blackmore, h. p. 8 F. do.
Thomas Shawe, h. p. 6 Gar. Bn. do.
George Dods, h. p. 1 F. do.
Thomas Craig, 24 F. do.
George J. Rogers, 18 F. do.
Cha. De Vigny, h. p. 60 F. do.
Geo. L. Spinluff. 6R. Vet. Bn. do.
George Noleken, h. p. 57 F. do.
Wm. Richardson, h. p. 5 Garr. Bn. do.
Peter Wallace. R. Art. do.
E. *Bar.* Linsingen, h.p. late Ger. Leg. do.
B. R. Lynch, 80 F. do.
Wm. Hill, h.p. 6 W. I. Reg. do.
Wm. Power, 7 Dr. G. do.
R. B. Lynch, R. Marines do.
Daniel Falla, 48 F. do.
Christ. Williamson, of late 8 R. Vet. Bn. do.
Henry Bishop, h.p. 1 Prov. Bn. of Mil. do.
Rich. Jones, R. Art. do.
Cha. D. Dixon, 90 F. do.
John S. Jackson, 79 F. do.
John Malone, h.p. 4 W.I.R. do.
G. Mackey, h. p. Kelso Reg. do.
Octavius Temple, Sub Insp. of Mil. in Ionian Isl. do.
Edward Dudreneuc, h.p. 81 F. do.
Thomas Howard, 70 F. do.
John E. Jones, Roy. Art. do.
T. A. Brandreth, do. do.
Henry Blake, h.p. 6 Gar. Bn. do.
P. O'Shaughnessy, 45 F. do.
A. Gillespie, late of R. Mar. do.
Geo. Williamson, 90 F. do.
Edw. Witty, 26 F. do.
Eyre E. Kenny, 80 F. do.
P. B. Foley, h. p. 7 F. do.
Persse O'K. Boulger, 2 R.V.Bn. do.
R. Maxwell, h.p. 62 F. do.
George Ross, of late 7 R. Vet. Bn. do.

Alexander Robson, 19 F. 4 June
W.W.Higgins, h.p. 21 Dr. 16do.
John By, Royal Eng. 23do.
Norman Pringle, h.p. 31 F. do.
W. B. Tylden, Royal Eng. do.
A. Fitz Gerald, late 5 R. Vet. B. 14 July
Francis Campbell, 8 F. 25do.
Rob. R. Loring, 76 F. do.
Charles Jackson, h.p. 36F. 29do.
Hor. G. Brooke, h. p. 58 F. do.
C. C. Mackay, h.p. 78 F. 11 Aug.
Wm. Haverfield, 43 F. do.
W. B. Kersteman, h.p. 10 F. 18do.
John Michell, R. Art. 29 Sept.
William C. Bail, 85 F. do.
Jos. Paterson, h.p. York Cha. do.
Tho. Blanshard, R. Eng. do.
Thomas Fails, 20 F. do.
C. M. Graham, 88 F. 13 Oct.
Rob. Carter, h.p. 9 Cil. Reg. 16do.
D. M'Dougall, h. p. 85 F. 20do.
George Tryon, h. p. 2 Prov. Bn. of Militia 27do.
Richard Leonard, h.p. 104 F. do.
L. Carmichael, Royal Art. do.
J. Cirave gnac, h.p. 2 Cil. Inf. Aur. do.
J. Robyns, Royal Mar. do.
W. P. De Bathe, 65 F. do.
John AHen, h.p. 10 F. 1 Dec.
J. F. Briggs, h.p. 28 F. 6do.
John T. Pane, 61 F. do.

1815.

Edward Barwick, 37 F. 19 Jan.
W. Robinson, † R Mar. Art. 23 Feb.
Peter L. Chambers, 41 F. 25do.
C. Hinckledey, h.p. 60 F. 9 Mar.
Rich. Ryan, h.p. 93 F. 16do.
John Orr, h. p. 7 F. do.
James F. Love, 89 F. do.
Charles Wood, h.p. 99 Dr. do.
William Moore, h.p. 14 F. 23do.
Robert Carew, h.p. 82 F. 20 Apr.
P. Mathewson, hp. R. Y. Ra. 27do.
Arch. Cameron, h.p. 5 F. 4 May
Edmond Browne, h.p. 101 F. do.
James Rowan, 1 F. do.
William Frith, 79 F. 4do.
Tho. Powell, h.p. Rifle Brig. 11do.
Hon. E. Cadogan, h.p. 9 W. I. R. 25do.
Sir N. Trant, *Kt.* h.p. Port. Serv. 6 June
C. M. Clanchy, h. p. do. do.
J. B. Glew, h.p. York Chass. 10do.
James Browne, hp. 103 F. 15do.
Samson Stawell, 12 Dr. 18do.
Thomas Myine, 79 F. do.
Alger. Langton, h.p. 8 F. do.
Archibald Menzies, 42 F. do.
Michael Turner, 1 D. G. do.
E. C. Whinyates, R. Art. do.
Edw. Kelly, h.p. 93 Dr. do.
Henry Madox, 6 Dr. do.
Samuel Reed, 71 F. do.
Edward Keane, 7 Dr. do.
W. *Baron* Decken, h. p. late Ger. Leg. do.
Adam Brugh, 44 F. do.
A. Steves, h.p. late Ger. L. do.
L. de Dreyer, h. p. do. do.
Lord J. T. H. Somerset, h. p. Watteville's Regiment do.
Thomas Dyneley, R. Art. do.
Joseph Logan, Rifle Brig. do.
Skinner Hancox, 15 Dr. do.
H. F. Huisemann, h. p. late Ger. Leg. do.
Geo. Bowles, Cold. Gds. do.
Geo. L. Rudorff, h. p. late Ger. Leg. 18 June
Cha. Diggle, *R. Mil. Coll.* do.
J. Guntborpe, Gren. G. do.
C. G. Napier, R. Art. do.
Richard Croker, h. p. Port. Serv. do.
Hon. R. Clements, Gren. G. do.
C. A. F. Bentinck, Cold. G. do.
Rob. Ellison, Gren. Gds. do.
James Jackson, 6 Dr. G. do.
Robert Howard, 50 F. do.
Wm. Eeles, Rifle Brig. do.
John Tyler, h. p. 53 F. do.
F. *Baron* Marschalk, h. p. late Ger. Leg. 19 do.
Peter Dumas, 65 F. 22do.
Tho. Gell, 99 F. do.
Cha. *Baron* Kronenfeldt, h. p. late Germ. Leg. 17 Aug.
Alexander Beck, 17 F. 31do.
And. Leith Hay, h.p. 96F. 2 Sep.
Saum. Brock, h. p. 43 F. 14 Oct.
W. Delius, h. p. late Ger. L. 25do.
M. J. Molloy, 19 F. 26do.
P. de Sichart, h. p. late Ger. Leg. 20 Nov.
Geo. Henry Dansey, 88 F. 4 Dec.
Arthur Kennedy, 18 Dr. do.
R. B. Hesketh, 3 F. G. do.
Cha. Gardiner, h. p. 60 F. 14do.
William Barney, h.p. 89 F. 15do.
Adam G Downing, h.p. 81 F. 21do.
John B. Hart, h.p. Gleng. Fenc. do.
Wm. R. Clayton, h.p. 40 F. do.

1816.

D. Campbell, h.p. 4 F. 11 Jan.
Tho. Grant, h.p. 21 F. 18do.
Benjamin Harding, 6 Dr. do.
F. Goulburn, h.p. 104 F. 15 Feb.
John Blake Lynch, 63 F. 28 May
Thomas Moody, h.p. R. Eng. do.
Rich. Du Cane, h. p. 40 Dr. do.
Edw. FitzGerald, h.p. 60 F. 11 July
S. Patrickson, h.p. 67 F. 8 Aug.
T. Dundas, h.p. 2 Ceylon R. 12 S.
John Wright, R. Mar. 16do.
Cha. F. Burton, late of R. Mar. do.
N. Turner, R. Art. Driv. 29 Nov.
Benj. Handley, h.p. 53 F. 12 Dec.
Alex. Martin, 45 F. 19do.

1817.

J. M. Wallace, 1 Dr. 1 Jan.
P. Fra. Thorne, h.p. 60 F. 24 Feb.
Phi. Wodehouse, h. p. Unatt. Staff 6 Mar.
John Gurwood, 10 Dr. do.
William Stewart, h.p. 30 F. 13do.
Tho. N. Harris, h. p. 1 Dr. G. 14do.
John Belshes, h. p. 59 F. 20do.
William Reid, R. Eng. do.
W. Colegrave, h.p. 5 W. I. R. 10 Ap.
Henry Browne, 87 F. 22do.
S. Watts, h.p. 4 W. I. R. 24do.
Hon. A. J. H. de Ros, 22 Dr. 8 May
Wm. Walker, 5 Dr. G. 29do.
H. R. C. Stapylton, 10 Dr. 19 June
H. T. FitzGerald, h.p. 12 F. 21do.
Edward Knox, 21 F. do.
William Moray, 19 Dr. do.
Henry Rainey, 55 F. do.
Jas. Travers, Rifle Brig. do.
W. C. Holloway, R. Eng. do.
Nath. Gledstanes, 68 F. do.
John Babington, 14 Dr. do.
Nath. Eckersley, h.p. 60 F. do.
D. M. Bourchier, R. Art. do.
George Hillier, 74 F. 21 June
R. G. Disbrowe, Gren. Gds. do.
Charles Synge, 18 Dr. do.
J. G. Macleod, 43 F. do.
Sir J. S. Lillie, *Kt.* h.p. 60 F. do.
William Light, 13 F. do.
Francis Fuller, 59 F. 17 July
Sir C. Cuyler, *Bt.* 38 F. 7 Aug.
E. Knight, h.p. Port. Ser. 4 Sep.
William Charters, do. do.
Frederick Watson, do. do.
Edw. Brackenbury, do. do.
B. Orlando Jones, do. do.
Hugh Owen, h. p. 18 Dr. do.
Tho. Peacocke, h.p. Port. Serv. do.
Thomas O'Neill, do. do.
R. Ray, do. do.
James Johnston, do. do.
Wm. Sutherland, 29 F. 23do.
James Deisnacy, 72 F. 24 Oct.
Lt.-Col. Geo. Lennox, *M.P.* 25 Dr. 25do.
Bennet Holgate, 18 F. 13 Nov.
A. Macdonald, 55 F. 18 Dec.
T. W. Poppleton, h.p. 12 F. 23do.

1818.

Hon. J. Finch, hp. 8 W I Ra. 3 Mar.
Henry F. C. Cavendish, *M.P.* 9 Dr. 24 Apr.
Bessel Harvey, 1 F. 16 May
(Lt. Col. contin. of Europe.)
John M'Ra, 1 F. 8 June
Edward Jackson, 90 F. 11do.
Edw. Wildman, 5 Dr. G. 24 Sep.
Jon. Willington, 17 Dr. 15 Oct.
Alex. M'Pherson, 8 W. I. R. 29do.
J. Fraser, 1 Ceylon R. 31do.
Eman. T. Pote, 60 F. 1 Nov.
Robert Dillon, 32 F. 4do.
P. J. Stanhope, h. p. 36 F. 18do.
Geo. W. Montagu, 56 F. 10 Dec.
James Hogg, 90 F. 17do.
Tho. W. Robbins, 7 Dr. 24do.
Wm. M'Intyre, 1 W. I. R. 30do.

1819.

John Leslie, 69 F. 1 Jan.
Peter Wilkie, 92 F. 21do.
Hen. B. Lane, h. p. R. Art. do.
Wm. L. Wood, h. p. 21 F. do.
Henry Tho. Shaw, 4 F. do.
Henry Baynes, R. Art. do.
Jos. T. Pidgeon, 71 F. do.
M. Macpherson, 49 F. do.
Cha. G. Gray, Rifle Br. do.
Rob. N. Nickle, 88 F. do.
P. Sandilands, Coldst. G. do.
Cha. Knight, 39 F. do.
Alex. Barton, 12 Dr. do.
John Sheddon, 59 F. do.
John Townsend, 14 Dr. do.
Wm. B. Dundas, R. Art. do.
John Stewart, h. p. 96 F. do.
A. Wedderburn, Coldst. G. do.
Lovell B. Badcock, 14 Dr. do.
Wm. Mackay, h. p. 60 F. do.
W. M. Hamerton, h.p. 67 F. do.
Wm. Tomkinson, 16 Dr. do.
Wm. Webber, R. Art. do.
J. Neave Wells, R. Eng. do.
Digby Mackworth, 13 Dr. do.
W. G. Cameron, Gren. Gds. do.
Alex. Thomson, R. Eng. do.
B. *Ld.* Hotham, *M. P.* h. p. Coldst. G. do.
Wm. G. Moore, Gren. Gds. do.
Jas. Freeth, Roy. Staff Cor. do.
Fra. Russell, 12 Dr. do.
Hon. Cha. Gore, 85 F. do.

CB.John Browne, 92 F. 21Jan.
Rob. H. Ord, h. p. R. Art. do.
CB.Wm. Brereton, h.p. do. do.
Jas. Dunb. Tovey, 31 F. 24do.
Chs. Middleton, h.p. 22 Dr. 8Feb.
CB.Cha. Wm. Wall, 33 F. 25do.
Robert Place, 77 F. 11Mar.
John F. Paterson, 13 Dr. 18do.
Jas. Cassidy, 67 F. 6Apr.
Belling. J. Smith, 11 Dr. 27May
James Campbell, 79 F. 8June
Edward Nicholl, 84 F. 22July
J. Carmichael 6 Dr. G. 5Aug.
Don. Macpherson, 99 F. 19do.
Jas. Sweeney, 62 F. do.
Edw. Stafford, 31 F. do.
William Bennett, 69 F. do.
Robert Seymour, h.p. 56 F. do.
Dav. Story, R. Art. do.
Wm. Bennett, R. Eng. do.
Jas. W. Fairtlough, 63 F. do.
C. de Havilland, 8 F. do.
J. Cleland Guthrie, 44 F. do.
Henry Langley, h. p. 96 F. do.
J. Cath. Meacham, 24 F. do.
Samuel Fox, 30 F. do.
CB.Tho. Hutchesson, R. Art. do.
John W. Hutchison, 47 F. do.
Wm. Edw. Frye, 4 F. do.
Fred. Im Thurn, 99 F. do.
Lewis Im Thurn, 60 F. do.
Francis Fetherston, 47 F. do.
William Cotter, 8 F. do.
Henry Rogers, 6 F. do.
Geo. Aug. Wetherall, 1 F. do.
Pltn. M'Pherson, 35 F. do.
William Johnson, 35 F. do.
John Winkler, 1 W. I. R. do.
Adam Krien, 60 F. do.
T. Camp. Graham, 1 F. do.
Thomas Edgeworth, 53 F. do.
CB.John Crowe, 32 F. do.
George Thornhill, 13 F. do.
Arthur Bowen, 67 F. do.
William Boxall, 63 F. do.
William Blundell, 41 Dr. do.
Henry Jas. Phelps, 80 F. do.
James Grant, 56 F. do.
Thomas Maling, 2 W. I. R. do.
Thomas Clarke, R. Mar. do.
Jas. Mont. Bevians, do. do.
Marm. Wybourn, do. do.
CB.James Campbell, 51 F. do.
Thomas Sherman, R. Mar. do.
John Campbell, do. do.
William Connolly, do. do.
William Macdonald, do. do.
Gid. Nicolson, do. do.
James Nicholson, do. do.
George Beatty, do. do.
William Hav. Snowe, do. do.
Robert Clarke, do. do.
T. Adams Parke, R. Mar. Art. do.
William Rowe, R. Mar. do.
Edward Jones, do. do.
Edm. Nett. Lowder, do. do.
Jas. Ross, h. p. 3 W. I. R. do.

Edmund Lockyer, 19 F. 12Aug.
Fra. Carpenter, 15 F. do.
CB.James Campbell, 79 F. do.
Howell H. Prichard, 56 F. do.
Charles Carthew, 39 F. do.
Tho. Fyers, R. Eng. do.
Thomas Dent, 10 F. do.
Alex. Campbell, h.p. 3 F.G. do.
Don. Mac Gregor, 58 F. do.
John Bazalgette, h. p. 96 F. do.
Arch. M'Intyre, 8 R. Vet. Bn. do.
Manley Dixon, 90 F. do.
Charles Collis, h. p. 84 F. do.
Hen. C. Streatfeild, 87 F. do.
Alexander Shairp, R. Mar. do.
Thomas Wilson, 98 F. do.
William Thomson, R. Mar. do.
Thomas Carter, do. do.
John Wolrige, do. do.
Brook Firman, 82 F. do.
Peter Macdougall, 25 F. do.
C. Grant Falconer, 78 F. do.
James Tho. Morisset, 48 F. do.
Hame. Trelawney, R. Art. do.
John Chester, do. do.
Geo. Marshall, R. Mar. do.
Charles Pepper, 27 F. do.
Richard Green, 70 F. do.
Charles Parke, 3 F. do.
J. Lewis Philipps, 4 Dr. do.
Hon. H. Gardner, R. Art. do.
John M'Caskill, 53 F. do.
Fra. Creagh, 85 F. do.
Christ. Epworth, R. Mar. do.
Charles Addison, 90 F. do.
J. M. Truter, 2 Ceylon R. do.
Jos. Tallon, 41 F. do.
CB.William Steuart, 91 F. do.
Christ. Wilkinson, R. Art. do.
Charles Downes, 1 R.V.Bn. do.
Henry P. Blakeney, 66 F. do.
George Gray, R. Mar. do.
Arthur Dickson, 64 F. do.
Thomas Huxley, 70 F. do.
H. LeGrange Dougan, 4 Dr. G. do.
William Owen, 11 F. do.
CB.C. F. Sandham, R. Art. do.
Arthur Hunt, do. do.
Charles Gilmour, do. do.
F. A. Skene Knox, do. do.
John Briscoe, do. do.
John Taylor, do. do.
Henry Pierce, do. do.
Wm. Dann Nicolls, do. do.
C. G. Alms, do. do.
Stephen Kirby, do. do.
J. P. Adye do. do.
Henry Light, do. do.
Henry Bates, do. do.
Henry Ellis, 93 F. do.
H. M. G. Vigoureux, R. Eng. do.
H. M. Kivington, do. do.
Gilbert Buchanan, do. do.
Edward Fanshawe, do. do.
Wm. Douglas, do. do.
Thomas Faunt, 34 F. do.
Thomas Hogarth, 34 F. do.

James Baird, 86 F. 19Aug.
Carlisle Spedding, 4 Dr. do.
Tho. Cunningham, R. Eng. do. do.
William Green, 56 F. do.
Charles Wayth, 17 Dr. do.
Dan. Baby, 24 F. do.
Hugh M'Gregor, 63 F. do.
Robert Johnston, 49 F. do.
C. L. Fitz Gerald, 12 F. do.
Edward Figg, R. Eng. do.
Pat. Hamilton, 4 Dr. G. do.
Jas. Anton, 35 F. As. Adj. Gen. W. Ind. do.
Dun. Digby, 65 F. do.
William Hinde, 65 F. do.
Mark Prager, Sub Insp. of Mil. in Ion. Isl. do.
Nath. Cole, R. Mar. do.
CB.Tho. Cox Kirby, 54 F. do.
Abr. James, 67 F. do.
J. W. Kettlewell, h.p. R. Art. do.
Henry Despard, 17 F. do.
William Croker, 17 F. do.
Richard Cole, 81 F. do.
Jas. Agnew, h.p. Malta Regt. do.
Arthur Dubourdieu, 5 F. do.
Harry Powell, 76 F. do.
Allen Cameron, of late 6 R. Vet. Bn. do.
John Nixon, 17 F. do.
John Marshall, 14 F. do.
James Lane, h.p. R. W. I. R. do.
Dou. Stuart Dalzell, R. Mar. do.
Josh. Crosse, 36 F. do.
Edward Broderick, 34 F. do.
J. G. N. Gibbes, h.p. Malta R. do.
C. B. Fancourt, 34 F. do.
Edward Scott, 50 F. do.
Henry Gore, 89 F. do.
Hugh Stewart, 75 F. do.
And. Patison, of late 8 R. Vet. Bn. do.
Dun. M'Laren, do. do.
Lawr. O'Hara, 56 F. do.
Thomas Buck, h.p. 98 F. 24do.
Robert Preston, 13 F. 28Sept.
CB.Cha. Teulon, 28 F. 7Oct.
J. Maclean, 80 F. 16Nov.
Patrick Grieve, 10 F. 23do.
James Hurt, 9 Dr. 23Dec.
H. *M. of* Worcester 57 F. *M. P.* 30do.

1820.

CB.John S. Cowell, Cold. G. 17Feb.
CB.Mild. Fane, 33 F. 2Mar.
Tho. D. Lord, 2 W. I. R. 16do.
W. D. Spooner, 2 Dr. do.
J. Farquharson, 26 F. 30do.
Wm. Broomfield, 19 F. 20Apr.
G. A. Moultrie, 19 Dr. 24May
CB.J. Whitefoord, 15 Dr. 15June
J. C. Champion, 21 F. 29do.
Thomas Jones, h.p. 21 Dr. 3July
Wm. Bruce, 37 F. 24Aug.
CB.Wm. Elton, 1 Dr. G. 7Sept.
CB.Sir H. Floyd, Bt. 11 Dr. 16Nov.

1821.

James Wallis, 46 F. 1Mar.
John Gordon, 2 F. 22do.

AIDES-DE-CAMP TO THE KING.

Colonel George Quentin,† 10 Dr.
——— C. Palmer, *M.P.* h. p. 23 Dr.
——— G. *Vic.* Forbes, *M.P.* h.p. Meuron's R.
——— *Sir* Thomas M'Mahon, *Bt.* 17 F.
——— *Sir* Tho. Arbuthnot, *K.C.B.* 71 F.
——— *Sir* Geo. Adam Wood,† Royal Art.

Colonel *Sir* S. F. Whittingham, *K.* † h.p. Port. Ser.
——— *Sir* John Colborne, *K.C.B.* 52 F.
——— *Sir* A. Campbell, *K.C.B.* h.p. Port. Ser.
——— Alex. Woodford,† Coldst. Gds.
——— *Hon.* F. C. Pomeroy,† *M.P.* h.p. 99 Dr.
——— Jas. Carmichael Smyth,† R. Engineers

EXTRA AIDES-DE-CAMP TO THE KING.

Colonel *Sir* H. F. Bouverie, *K.C.B.* Cold. Gd.
——— *Hon.* H. A. B. Craven, half-pay
——— *J. Lord* Burghersh,† h. p. 52 F.

Colonel *Ld.* F. J. H. Somerset, *K.C.B.* *M.P.* Gr. G
——— *Lord* C. S. Manners,† 3 Dr.

Digitized by Google

LIFE GUARDS.

Colonel in Chief.

THE KING.

1st Regt.

"Peninsula."
"Waterloo."

Colonel.

E. of Harrington, *g.* 5 D. 89

Lt. Col. & *Col.*

Ter. O'Loghlin, *m.g* 18.06

Major & *Lt. Colonel.*

John Canac. 1 Mar. 12
Hon. H. B. Lygon, *M.P.* 18 June 15

Captains.

G. C. Gough 17 Sept. 19
B. Camac, *A. C.* 18 Aug. 08
R. M. Oakes 20 June 16
‡‡John Martin 8 Feb. 13
‡‡Rod. Macneill 1 Dec. 14
J. B. Gardiner 20 July 09
Hen. Wyatt 11 Nov. 19
H. *Earl of* Uxbridge, *M. P.* 27 Feb. 17

Lieutenants.

F. S. Pilcher 3 Apr. 15
T. Eman, *adj.* do.
W. G. Terry 18 June
‡‡Samuel Cox 14 Dec.
N. T. Still 3 Aug. 17
‡‡H. R. Bullock 9 Oct.
‡‡Geo. Story 11 Nov. 19
Hon. A. C. Legge 27 Feb. 17
John Hall 24 July

Cornets & Sub-lients.

A. C. Newbourgh 28 Ap. 17
Hon. W. L. L. Fitz Gerald De Roos 29 Mar. 19
E. K. L. Bayard, *cor.* 1 Apr. 19
Chs. Gore, *ens.* 20 Nov. 17
Wm. Locke 11 Nov. 19
J. G. Moseley, *lt.* 11 June 18
Chs. Hall, *cor.* 21 May
E. C. Fletcher, *ens.* 30 Nov. 20
Adj. T. Eman, *lt.* 18 Oct. 19
Surr. M. L. Pate 3 Oct. 18
A. & W. Robert 3 Nov. 14
F. S. & A. Blenkham 1 Ja. 97
Scarlet.—Facings blue.
Lace gold.
Ag. Greenwood & Co.

2d Regt.

"Peninsula."
"Waterloo."

Colonel.

W. *E.* Cathcart, *K.T. & g.* 7 Au. 07

Lieut. Colonel.

‡‡*Hon.* E. P. Lygon† 14 Apr. 18

Major & *Lt. Colonel.*

‡‡C. W. Dance 27 Mar. 17

Major.

R. W. H. H. Vyse, *L.C.* 4 F. 19

Captains.

Fra. Upjohn 27 Apr. 14
‡‡R. Milligan 24 Apr. 16
Cha. Wyndham 24 Feb. 17
S. R. Jarvis 7 Sept. 15
H. Vise. Barnard, *M. P.* 28 Oct. 19
‡‡Chum Barton 26 D.
Fred. Evelyn 26 Jan. 19
C. Geo. Ridout 2 Mar. 09

Lieutenants.

Wallis Grieve 27 Apr. 15
H. W. Barton 7 July
T. Smith, *adj.* 15 Nov. 12
‡‡T. Marten 23 June 17
H. H. Douglas 14 Apr. 18
‡‡A. M'Innes 24 Nov.
Wm. Collins 26 Dec.
G. Greenwood 26 Jan. 19
Tho. Kingscote 18 May 17

Cornets & Sub-lients.

G. A. Reid 7 Mar. 18
Wm. N. Burrows 19 do.
Cha. Bulkeley 14 Apr.
Fred. Chatfield 24 N.
Court. Philipps 26 Dec.
Richard Hort 26 Jan. 19
Jas. M'Douall, *cor* 19 F. 18
W. Milligan, *cor.* 17 D.
Adj. T. Smith, *lt.* 22 F. 15
Surr. Ja. Moore 1 Oct. 06
A.S. ‡‡S. Broughton 28 Sept. 19
F. & J. Field 31 Jan. 03
Scarlet.—Facings blue.
Lace gold.
Ag. Greenwood & Co.

Royal Horse Guards.

"Peninsula."
"Waterloo."

Colonel.

‡‡Arthur, *D. of* Wellington, *K.G. & G.C.B. Field Marshal* 1 Jan. 15

Lt. Colonels.

J. Dorrien, *l. g.* 25 D. 99
‡‡*Sir* John Elley, *K.C.B. m. g.* 6 Mar. 06
‡‡*Sir* R. C. Hill, *Kt.† c.* 13 May 15

Major.

‡‡C. Hill, *l. c.* 21 June 00
‡‡W. T. Drake, *lc.* 12 do.

Captains.

W. Richardson 26 D. 11
G. W. V. Villiers 17 Sep. 19
John Jebb 13 May 13
Hen. Hanmer 10 Nov.
‡‡J. B. Riddlesden 20 Jul. 15
‡‡E. W. Bouverie 8 Sept. 19
‡‡C. A. FitzRoy 27 Ap. 20
‡‡H. E. Bosten 4 May
‡‡T. B. Tathwell 1 Jun.
‡‡Geo. Smith 22 do.

Lieutenants.

Sim. Hirst, *adj.* 10 Sept. 15
Ld. W. P. Lennox 3 Nov. 14
‡‡R. Picard 26 July 16
L. E. Heathcote 14 Feb. 16
P. P. Doyne 9 May
‡‡Jas. Arnold 9 Sept. 19
R. J. Hamilton 27 Apr. 20
Edmund Backe 21 June
John Trent 22 do.
E. Dashwood 5 July
Ld. G. A. Hill 20 do.

Cornets.

S. Hotchkin 26 Mar. 18
Geo. S. Hill 9 Sept. 19
Tho. Pigott 20 Apr. 20
E. T. Drake 27 do.
T. W. Gordon 4 May
J. A. Simpson 17 Oct. 16
H. Arbuthnot 22 June 20
Rowland Hill 27 July
Tho. P. Cosby 28 Sept.

Adj. S. Hirst, *lt.* 16 Oct. 12
Quarter Masters.
‡‡Tho. Varley 20 Mar. 06
‡‡P. Watmough 22 F. 09
Wm. Latchford 23 do.
‡‡Tho. Hardy 15 Feb. 12
Jasper Perry 16 Oct.
Rob. Lord do.
John Speed 11 Mar. 15
‡‡Jonas Varley 13 May
‡‡Tho. Troy 8 Aug.
Surr. ‡‡D. Slow 23 Aug. 99
A.S. G. Hickman 28 S. 09
V.S. J. Siddall 10 Oct. 12
Blue.—Facings scarlet.
Lace gold.
Ag. Greenwood & Co.

1st, (or The King's) D. G.

"Waterloo."

Colonel.

W. Cartwright, *g.* 24 Jan. 21

Lt. Colonel.

Geo. Teesdale 7 Sept. 15

Majors.

‡‡M. Turner 7 Sept. 15
‡‡Wm. Elton 7 Sept. 20

Captains.

‡‡J. P. Sweny 9 Jan. 12
‡‡R. Wallace 20 Oct. 14
‡‡T. N. Quicke 6 Dec.
W. A. Maxwell 9 Feb. 15
Lenham Lenham 19 July
‡‡R. Babington 6 Sep.
Chs. Randall 14 Feb. 11
H. S. Northcote 28 Sept. 15
‡‡J. E. Greaves Elmsall 2 Mar. 20
‡‡J. N. Hibbert 7 Sept.

Lieutenants.

‡‡T. C. Brander 30 Mr. 14
‡‡Edw. Hamill 17 N.
Geo. Gray 16 Nov. 09
F. Hammersley 9 Apr. 12
W. Stephenson 9 Aug. 15
M. C. Trevillian 30 Sep.
F. Polhill 24 Aug. 14
‡‡Geo. Quicke 3 May 15
Fra. Reed 9 Jan. 17
‡‡H. Hill, *adj.* 5 May 16
‡‡G. W. Blathwayt 4 do.
W. H. West 10 July 17
Chs. Grierson 2 Mar. 37
Thomas Dames 6 Dec. 18
J. S. Manning 7 Sept. 20

Cornets.

Richard Martin 5 Oct. 15
R. Heaviside 18 Jan. 16
F. Bradburne 16 Jan. 17
D. Campbell 17 July
Tho. Alcock 2 Mar. 20
Fred. Lloyd 1 Sept. 13

Pay. J. Webster 30 Jul. 07
Adj. ‡‡H. Hill, *lt.* 16 Ap. 19
Q.M. ‡‡J. Brown 15 Jun. 15
Surr. Wm. Jones, *M. D.* 9 Mar. 09
A.S. ‡‡R. Pearson 15 My. 15
F. S. & S. Spencer 3 Mar. 19
Scarlet.—Facings blue.
Lace gold.
Agent,
Ir. Ag. Cane and Co.

2d, (or The Queen's) D. G.

Colonel.

Wm. Loftus, *g.* 2 Apr. 21

Lt. Colonel.

J. Kearney, *c.* 16 June 14

Majors.

W. Spearman, *L.C.* 5 July 10
W. Gordon, *L.c.* 21 July 14

Captains.

R. B. Gabriel, *l. c.* 9 May 03
J. Leeward 23 June 09
H. B. Cayley 30 Nov
W. Chamberlayne 8 My 11
William Rogers 4 Mar. 18
John Hames 20 June 18
W. R. Soulsby 8 Aug. 16
Chs. Kearney 19 June 17

Lieutenants.

F. Collins, *adj.* 30 Nov. 09
Edward Dyer 16 May 11
John Horton 10 Dec. 12
George Knox 30 Aug. 13
F. J. Graham 30 May 16
A. J. Caldwell 18 Nov. 19
R. Ferguson 11 Jan. 21
W. G. Hogg 8 Feb.
St. George Cuff 10 Oct. 11

Cornets.

Tho. Collins 6 Jan. 20
G. T. Smith 19 Dec. 16
Mat. Stewart 17 Mar. 14
G. Duncombe 25 May 20
W. P. Baird 22 June
Fra. Copland 10 Aug.
R. G. Crauford 11 Jan. 21
John Perceval 8 Feb.
Pay. H. L. Rose 26 Jan. 14
Ad. P. Collins, *lt.* 25 Mar. 26
Q.M.—Marsden 24 Aug. 09
Surr. A. Brown 28 Mar. 01
A.S. Sam. Bell 11 June 18
V.S. W. Woodman 29 F. 16
Scarlet.—Facings black
Lace silver.
Ag. Greenwood & Co.
Ir. Ag. Armit & Borough

3d, or (The P. of W.) D. G.

"Peninsula."

Colonel.

Rich. Vyse, *g.* 2 Apr. 09

Lt. Colonel.

Geo. Holmes† 10 Oct. 11

Majors.
Geo. Watts 27 May 13
G.T. Brice 29 Jan. 18
Captains.
Wm. Tiede 2 Nov. 09
John Evans 7 Dec.
E. R. Storey 21 do.
Geo. Maunsell 15 July 11
E. Homewood 6 Jan. 16
St. Leger Hill 29 Jan. 18
Chs. Frost 14 May
HenryStracey 31 Aug. 15
Lieutenants.
J. W. Gray 3 Sept. 01
Geo. Towell, *ad.* 13 May 12
Jas. Hadden 4 Dec. 06
Edw. Quillinan 26 July 16
John Addison 17 Oct. 16
Fred. Prosser 18 do.
Anth. Bolton 19 Dec. 05
Wm. D. Mercer 18 May 15
Dan. Carrol 3 Sept. 15
Cornets.
F. J. Greene 15 July 15
Tho. Ellwood 6 Feb. 17
Robert Grant 8 May
Edw. Willey 22 Oct. 18
Hon. G.R. Abercromby, *lt.* 26 June 17
Edwin Burnaby 4 Nov. 19
M. H. Grant 18 Apr. 16
R. W. Currie 13 Sept.
Pay. D. Latyens 19 Oct. 04
Adj. G. Towell, *lt.* 9 Au. 10
Q. M. J. Martin 22 Feb. 10
Surr. W. Marsdin 24 Au. 97
A S.J. Williamson, *M. D.* 2 Apr. 15
V.S. Tho. Rose 4 Jan. 09
Scarlet.—Facings white. Lace gold.
Agent, Collyer.

4th, (or R. Irish) D.G.

"Peninsula."
Colonel.
Sir Henry Pane, *K.C.B l. g.* 9 Aug. 14
Lt. Colonel.
Fra. Sherlock, *c.* 16 Feb. 09
Majors.
Rob. Ross, *L.c.* 16 July 07
W. Ogilvie, *l.c.* 27 Dec. 16
Captains.
H. Le G. Dougan, *m.* 29 May 06
P. Hamilton, *m.* 29 Aug.
Tho. Boyd 27 Dec. 10
C. D. Sibthorp 23 May 11
John King 30 Aug. 18
Tho. Hutton 7 Dec. 14
Wm. Burn 19 Sept. 16
Chatterton 26 Mar. 18
Lieutenants.
James Shaw 29 Oct. 09
Jas. Ralfett, *adj.* 1 Apr. 19
John Dexter 9 Apr. 09
C. B. Smith 26 May 15
Giles Rickaby 1 Dec. 14
Aug. Amyatt 21 Dec.
Paul Raffo 3 May 15
D. P. Sibcock 18 Sept. 14
A.S. Broomfield 10 Apr. 17
W.B. Ravenhill 13 Feb. 16
N. L. Beamish 31 July 17
Makepeace 14 Mar. 16

Cornets.
M. Richardson 19 July 15
LoveiaceStamer Jan. 17
George Page 2 do.
Thomas Magan 10 Apr.
John Hunter 27 Nov.
Pa. R. Bloomfield 4 Feb. 19
8 June 09
lt. 4 Feb. 08
Ad. J. Ralfett, *lt.* 18 July 13
Q. M. John Jolly 25 Aug. 09
Surg. R. Pyper 30 Jan. 00
A.S. John Freer 16 Nov. 09
V.S. A. Kirwan 21 July 98
Scarlet.—Facings blue. Lace silver.
Ag. Hopkinson & Sons

5th, (or The P.C. of W.) D. G.

"Salamanca."
"Vittoria."
"Toulouse."
"Peninsula."
Colonel.
His Royal Highness Leopold George Frederick, *Prince of* Saxe Coburg & Saalfeld, *K. G. & G. C. B. field mar.* 18 Oct. 16
Lt. Colonels.
Hon. R. Taylor, *s.* 28 F. 99
A. H. Gordon 8 Feb. 16
Majors.
William Irwin 4 June 13
Wm. Walker 29 May 17
Captains.
R. D. Cane 20 Dec. 10
Hon. Edw. Cust, *M.P.s.* 9 Dec. 13
Chs. Walker 29 May 17
B. Christie 3 July
Tho. Matthews 2 Apr. 18
Sam. Enderby 27 May 19
A. J. Byrom 27 Apr. 20
James Wood 8 June
Lieutenants.
J. Jackson, *q. h.* 7 Mar. 11
George Miles 16 May
F. Barrington 13 Feb. 13
Arthur Baker 7 Oct. 13
John Watson 29 May 17
Wm. Locke 3 July
Sir H. J. Seton, *Bt.* 21 Apr. 14
Wm. Hodgson 10 Sep. 19
Henry Hunter 26 Oct. 13
J. Gardiner 27 Apr. 20
Cornets.
D. Stephens 23 Apr. 12
F. Westenra 31 July 17
G. N. Ramsay 2 Apr. 18
Wm. Harcourt 18 Mar. 19
Chs. H. Seton 8 Oct. 18
John Daiyell 21 Dec.
Sir W. Clark, *Bt.* 27 Ap. 20
Pay. T. Boulton 13 Ap. 99
Ad. J. Jackson, *lt.* 9 Dec. 08
Q.M. J. Griffiths 19 Q. 20
lt. 4 May 15
Surg. T. G. Logan 24 Dec. 12
A.S. John Rooter 9 Nov. 15
V.S. J. Ryding 16 Jan. 17
Scarlet.—Facings green. Lace gold.
Ag. Greenwood & Co.

6th Dragoon Guards, (or Carabineers.)

Colonel.
R. Carhampton, *g. M.P.* 23 June 88
Lt. Colonels.
A. J. Goldie, *m. g.* 1 Ja. 99
St. Geo. French 13 June 11
Majors.
E. Wildman 24 Sept. 18
J. Carmichael 3 Aug. 19
Captains.
Wm. Rattledge 7 July 07
J. Stephenson 27 July 15
J. Jackson, *m. s.* 26 June 13
R. M'Dowall 17 Sept. 18
George Pipon 7 Mar. 14
David Hay 5 Aug. 15
J. A. Schreiber 19 N. 19
John Caulfield 9 Nov. 20
Lieutenants.
John Jones 28 Feb. 11
W. M. Kington 23 Apr. 16
H. S. Nooth 14 May 12
J. W. Dunn 3 July 11
Hugh F. Finch 6 May 19
J. M. Walker 5 Aug.
Val. H. Mairis 28 Jan.
H. A. Langley 5 Nov. 20
Cornets.
Wm. Martin 16 July 12
Mark Blake 19 May 14
W. F. Hindle 24 Apr. 17
Tho. Jervis 30 July 18
Cha. Short, *adj.* 13 Oct.
Jas. S. Brymer 6 May 19
Hood Richards 4 Aug.
C. W. Webster 9 Nov. 20
Mich. Daintry 28 June
Pay. David Hay 7 Apr. 06
Adj. C. Short, *cor.* 15 O. 18
Q.M. E. Wheldon 15 O. 18
Surg. Sam. Scott 27 Apr. 09
A.S. G. Austin 4 Nov. 15
V.S. J. Hayward 29 Apr. 15
Scarlet.—Facings white. Lace silver.
Ag. Collyer.
Fr. Ag.

7th, (or The P. Royal's) D. G.

Colonel.
R.R. Wilford, *g.* 20 Nov. 15
Lt. Colonels.
Hon. S. Mahon, *l. g. M. P.* 1 Jan. 97
Fra. Dunne, *c.* 16 June 14
Majors.
H. A. Head, *L.c.* 2 June 14
K. Bunbury, *l.c.* 24 July
Captains.
T. Younghusband, *m.* 3 May 00
W. Davis, *m.* 23 June 09
WM Morrison, *m.* 24 Au. 09
Edm. Power, *m.* 19 July 04
Wm. Power, *m.* 1 Dec.
R. Smyth 21 July 14
John Lovewell 22 Aug. 18
Jas. Fawsett 2 Dec. 19
Lieutenants.
J. Dunwoody, *ad.* 4 July 11
Jas. Bennett 2 Dec. 19
Tho. Armstrong, *r.* 10 O. 16
F. D. Chalmer 24 Oct. 18
Henry Cuffe 6 Apr.
Geo. Gr. Nicolls 2 Dec. 19
John Crossley 15 June 14
Hugh Molses 8 Feb. 19
Benj. Everard 10 Sept. 18
Cornets.
Wm. Kelly 14 Feb. 11
Peter Wright 27 Mar. 17
Geo. Stepney 6 Nov.
J.L. Pennefather 14 Ja. 18
H. A. Bowen 15 do.
Jas. J. Brett 26 Apr. 14
Wilford Bulkley 8 Apr. 19
W. E. Leeson 9 Dec.
Pay. J. Jennings 26 D. 05
Adj. J. Dunwoody, *lt.* 18 May 08
Q.M. H. Langshaw 28 N. 13
Surg. Jos. Rose, *M.D.* 28 Sept. 25
A.S. J. Lyster 31 Mar. 08
V.S. J. Nesbitt 31 Aug. 00
Scarlet.—Facings black. Lace gold.
Ag. Greenwood & Co.

1st, (or Roy.) Dragoons

"Peninsula."
"Waterloo."
Colonel.
Tho. Garth, *g.* 7 Jan. 01
Lt. Colonels.
Geo. *Lord* Walsingham, *m. g.* 4 June 09
A.B. Clifton, *c.* 29 N. 10
Majors.
P. Dorville, *lt.* 17 O. 11
J. M. Wallace 11 Jan. 18
Captains.
Henry Stisted 3 Jan. 09
A. K. Clark 13 Dec. 10
Paul Phipps 23 July 11
C. L. Methuen 6 July 13
Richard Slegg 15 Oct. 19
J. G. Green 31 May 10
William Cox 18 Sept. 15
Tho. Hoskins 24 Dec. 18
Lieutenants.
Geo. Gunning 28 S. 07
T. R. Kelly 2 Oct. 10
Fred. Cobbold 14 Aug. 11
Sa. Widowe 21 N.
Cha. Blois 26 Aug. 13
S. Goldencugh 3 N.
Edw. Clive 31 Jan. 19
J. C. Green 23 June 14
J. Chamberlain 24 Au. 20
Cornets.
G.S. H. Ainslie 10 N. 16
Dan Peploe Webb 3 Oct. 13
Smith, *adj.* 26 do.
Edward Leathes 14 N. 16
James Keating 5 Feb. 18
John Dillon 3 Mar.
N.C. Kutchbullet 1 Jan. 19
Sir Lewen Powell Glyn, *Bt.* 7 Sept. 20
Pay. Cha. Kerr 16 Dec. 00
Adj. Sa. J. Smith, *cor.* 26 Oct. 14
Q.M. W. Waddell 8 Jul. 14
Surr. G. Steed 17 Ja. 11
A. S. H. M'Clintock 3 Nov. 19
V.S. W. Ryding 1 May
Scarlet.—Facings blue. Lace gold.
Ag. Greenwood & Co.

2d, (or R.N. Brit.) Dr. "Waterloo."
Colonel.
Sir James Steuart, *Bt. gen.* 19Jan.15
Lt. Colonel.
J. B. Clarke† 30July15
Majors.
T. P. Hankin, *le.* 4Ap.96
W. D. Spooner. 16Mar.90
Captains.
John Mills 19July15
Lord A. W. M. Hill, *l. c. & M.P.* 25Aug.15
Jas. Wemyss 10.06
Jas. Gape 19June17
Chas. James 3Dec.18
C. Wyndham 4Jun.19
RT Graham 16Mr.20
L. Mackenzie 25Sept.07
Lieutenants.
R. T. Fawcett 7Apr.15
Wm. Sturges 30July15
B Stevenson 4Jan.
Robert Innes 10Oct.16
Arch. Trotter 19June17
Mark Lloyd 24June19
W Crawford, *ad.* 25do.
A. W. Heyman 14Oct.
T. C. Askew 17Nov.14
Cornets.
C. G. Edleman 14Dec.15
Wm. H. Oram 19June17
G. H. Lindsay, *s.* 3Dec.18
J. F. S. Clarke 19Feb.
Rob. Markham 24June19
Wm. Blane 14Oct.
A. W. Wyndham 16Mr.20
George Hobart 9July18
Pa. W Dawson 13Oct.14
Adj. W. Crawford, *lt.* 17Aug.15
Q.M. J. Lennox 3Jun13
Surc. C. Annesley, *M. D.* 27Feb.17
As. A. Stewart 28N.13
Vs. John Trigg 23D97
Scarlet.—Facings blue. Lace gold.
En. Ag. Greenwood & Co.
Ir. Ag. Reed & Fraser.

3d, (or The King's own) Lt. Dr.
"Salamanca."
"Peninsula."
Colonel.
S. *Ld.* Combermere, *G.C.B. l. g.* 24Jan.21
Lt. Colonel.
Ld. C Manners, † 29Jul.19
Majors.
T. Hutchins, *lc.* 10Dec.19
Chs. Stisted 14Oct.19
Captains.
R. S. Sitwell 22Sept.08
S. Jacson 27July09
Wm. Bragge 24June13
Robert S. Webb 7Nov.16
John Goff 24May
Geo. Lloyd 14Oct.19
George Macartney Greville 24Sept.19
W. Blathwayt 27July20
Lieutenants.
Wm. Manfull 31Oct.11
Jer. Ratcliffe 11Mar.19
D. G. Jebb 19do.
G. Watson 22Oct.
G. Crabtree, *adj.* 20do.
Geo. Mason 1Aug.16
John M'Quecn 27Nov.17
AA. M'Conchey 28July14
W. Mackenzie 7Sept.20
Jas. M'Queen 11Feb.19
Cornets.
Cha. G. Slade 25Apr.16
Cha. Phillippe 11Dec.17
John Floyer 14Oct.19
A. Maclachian 27July20
W. Moore 7Sept.
T. B. May 5Oct.
Tho. Trollope 23Nov.
Paym. Mark Johnson 13Nov.17
lt. 26Nov.13
Ad. G Crabtree, *lt* 11Mr.19
Q.M.R Brunton 25Aug.09
Surc. T French, *M.D* 30.94
A. S. Ja. Dawn 28Oct.13
Vs. J Blanchard 4May01
Blue.—Facings scarlet. Lace gold.
Ag. Greenwood & Co.
Ir. Ag. Armit & Borough.

4th, (The Queen's own) Lt. Dr.
"Talavera."
"Albuhera."
"Salamanca,"
"Vittoria."
"Toulouse."
"Peninsula."
Colonel.
Fr. Hugonin, *l. g.* 9N.08
Lt. Colonel.
J. C. Dalbiac, *c.* 23Nov.08
Majors.
Ja. Hugonin, *lc.* 19Dec.11
W. M. Onslow 23Nov.20
Captains.
C. Spedding, *m.* 17July06
J. L. Philipps, *m.* 5Feb.
Cha. Walton 11Feb.08
N. Norcliffe 29Feb.16
Ham. Alpe 13Jan.20
Wm. Fendall 3Feb.
Henry Pratt 23May
G. U. Barlow 30D.13
Lieutenants.
Mich. Kirby 29Feb.16
R. Burrowes 4Apr.
John Scott 26Oct.16
Bicknell Coney 31July17
Fra. D. Daly, *ad.* 26Nov.13
John Methold 18Sept.
R. L. Townshend 13Jan.20
Geo. Hawkins 3Feb.
R. R. Wilmot 25May
Cornets.
Rob. Grant 28Sept 15
Beau. Newton 28Mar.16
T. Harrison 10July17
Arthur Sullivan 7Aug.
G. T. Hooker 13Jan.20
Rob. De Lisle 3Feb.
Geo. Robbins 25May
M C D St. Quintin 20June
Pay. Rob. Kerr 17Mar.19
capt. 14Aug.15
Ad. F. D. Daly, *lt.* 19N.18
Q. M. H. Allan 14Sept.09
Surc. W. O'Donel, *M. D.* 14May14
A.S. Wm. Gardiner 7F.11
V.S. Thomas Bird 6Apr.09
Blue.—Facings Light yellow. Lace silver.
Ag. Hopkinson & Sons.

6th (Enniskilling) Dr.
"Waterloo."
Colonel.
G. E. *of* Pembroke, *K.G. gcu.* 15Dec.97
Lt. Colonels.
R. O'Donovan, *mg.* 4My00.
J. Straton, *fc.* 4June13
Majors.
H. Madox 15May17
B. Harding 30Nov.20
Captains.
Tho. Mackay 3Dec.07
E. Holbech 25May09
Ho. S Douglas 24My10
T. Kersteman 31Mar.14
John Linton 15May17
A. Hassard 17June19
G. Randall 18June15
Thomas Irwin 3Dec.18
Lieutenants.
Aug. S. Willet 27Au.07
B. E. Barry 29Mar.10
Sam. Black 8July18
Rich. Down 31Mar.14
John Musson 23June
E. G. Cubitt 23Jan.12
W. Armstrong 29May17
Humph. Orme 4S.
Arthur C. Lowe 10Aug.15
E. Armstrong 17June19
Tho. Boyd, *ad.* 18do.
Cornets.
Hon. E. S. Pery 10Apr.17
Jas. Sparrow 23Sept.
Rob. Mansel 27May19
Rich. Dundas 17June
W H Williamson 27May
G. T. Heigham 23Apr.18
Pay. W. Armstrong 18Oct.13
Adj. T. Boyd, *lt.* 19Oct.13
Q. M. Ja. Kerr 9D.13
Surg. J. Bolton 14S.91
As. W Campbell 28Oct.15
V.S. R. Vincent 25N.97
Scarlet. Facings yellow. Lace silver.
Ag. Browell.
Ir. Ag. Mess. Atkinsons.

7th (The Queen's own) Lt. Dr.
(Hussars.)
"Peninsula."
"Waterloo."
Colonel.
H Hen. *M. of* Anglesey, *K. G. & G. C. B. g.* 16May01
Lt. Colonel.
Sir Edw. Kerrison, *Kt. & m. g. M.P.* 4Apr.05
W Thornhill 12Aug.19
Majors.
T W Robbins 24Dec 18
E: Keane 16Dec.19
Captains.
J. J. Fraser 17June
W m. Shirley 12S.16
J. R. Gordon 19D.
Hn. G Cathcart 24D.18
R. Douglas 29Mar20
Wildman 30.10.
Fred. Towers 8July
Lieutenants.
Daniel 20Oct.14
Hon. G. B. Molyneux 12Sept.1
Hon. G. D. R. F. Strangways 19Dec.
Fred. Seymour 14May1
J. W. Williams 28Jan.1
Jeffs, *adj.* 4Mar.
Cha. John Hill 29Mar.2
A. Chichester 30do.
Henry Lyster 7Sept.
Cornets.
William Inge 14May1
G. H. *E. of* Belfast, *M.P.* 26Nov.
Robert Smyth 18Feb.1
Jas. W. Phillipps 8Apr.
Robert Pringle 15July
W. A. Broadhead 30Mr.9
H. W. B Portman 19Ap.
Bache Thornhill 7Sep.
Pa. T. Feltom 8Au 1
Ad. Jeffs, *lt.* 7Mar1
Q.M. T Blackiier 16S1
Surc. Callander 25Mar.1
As. Moffit, *M.D.* 24Oct.1
V.S. R Dorville 19D.1
Blue.—Lace gold.
Ag. Greenwood & Co
Ir. Ag. Armit & Borough

8th (The King's R. I. Lt. Dr.
Colonel.
Sir B. Tarleton, *Bt. G.C.B. g...* 15Jan.1
Lt. Colonels.
J. S. Wood, *l.g.* 16June
Hen. Westenra 15Aug.
B J. M. Murray, *fc.* 5Jan.1
Majors.
Geo. R. Deare 19Jan.1
N. Bruiton 29Oct.1
Captains.
Geo. Brown 26Feb.
J. G. Baumgardt 10Jan.1
John Williams 11do.
T. Warrington 23Jan.1
Yarrell Johnson 9June
H C Van Courtland 5Jul
T. D. Burrowes 15Apr.1
T W. Harrington 18Mr.
John Fraser 7Jan.
Lieutenants.
A A. Van Courtland 15N.
Tho. Patterson 1Feb.
And. Creagh 19Mar.
Thomas Brett 8Oct.
J. W. Mayer 23Sept.
T. Morgell 24do.
I. K. Taylor 5Apr.
Hen. Heyman 1July
Tho. P. Barlow 15Aug.
Moyton Sankey 24Aug.
Wm. Brett 23Jan.
J. D. Fearon 16May
Nath. Sneyd 17do.
Henry Young 1July
W. H. Angelo 28Sept.
Hugh Cochrane 9D.
T. R. Wharton 1Sept.
Fleming Kelso 20July
Cornets.
R. S. Hewett 28Apr.
A J. Stanmers, *ad.* 30Jun
F. T. Fergusson 1Jan.
A. C. Macmurdo do
Wm. Parlby 30Oct.

Digitized by Google

John B. Spooner 25 D. 15
Hon. C. Westenra 1 N. 16
Jer. Robinson 4 July 18
H. S. Hodges 15 July 19
W. T. Harison 7 Sept. 20
Aug. Wathen 9 July
Pay. J. S. Darby 31 July 06
Ad. A. J. Stanmers, *co.* 11 N. 13
Q.M. T. Donahoo 3 F. 20
Surg. Ja. Smet 9 Aug. 08
A.S.W. B. Carter 25 Mr. 09
G. Finlayson 24 Sep. 16
V. S. W. S. Rickwood 11 Mar. 15
Blue.—Facings scarlet. Lace gold.
Ag. Greenwood & Co.

9th (Light) Dragoons (Lancers.) "Peninsula."

Colonel.
J. E. Rosslyn, *G.C.B. g.* 1 Aug. 01

Lt Colonels.
Cha. Morland 4 Mar. 13
Majors.
H.F.C. Cavendish, *M.P.* 24 Sept. 18
James Hurt 25 Dec. 19
Captains.
Dennis Daly 13 May 07
A. Campbell 13 Aug. 19
Ld. G. Lennox, *m. M. P.* 9 Nov. 16
J. B. Ker 9 Jan. 17
A. F. d'Este 14 Mar. 18
H. J. Richardson 4 Dec. 19
John Minchin 23 Dec. 19
Cha. Blakiston 14 Mar. 16
Lieutenants.
John Wright, *adj.* 5 Feb. 19
B. C. Browne, *d.* 9 Jan. 17
Cha. Bacon 20 May 18
W. W. Huntly 29 Oct. 15
G. M'Dowall 4 Dec. 17
J. Greenwood 11 June 18
Aug. Fr. Ellis 17 Dec.
Henry Ferguson 25 Feb. 19
Henry Mallory 6 Jan.
Hen. Edw. Porter 23 D.
Cornets.
Henry Knight 19 Mar. 18
Rich. Wright 24 Jan.
Cha. Tyr. Jones 11 June
Sir F. Vincent, *Bt.* 17 D.
Ld. G. Bentinck, *Lt.* 26 N.
Wm. Beresford 23 Dec. 19
J. N. Musgrave 16 Nov. 20
Pa. Edw. H. Knight 3 July 05
Adj. J. Wright, *lt.* 4 July 11
Q.M. Tho. Haly 8 Nov. 09
Sa. J. O'Connor *M D* 16 S. 98
A.S. E. Burton 9 Jan. 13
V. S. — Norton 9 Oct. 14
Blue.—Facings crimson. Lace gold.
Ag. Greenwood & Co.

10th (The P. Wales's own) Royal Regt. (Hussars.) "Peninsula." "Waterloo."

Colonel.
C. W. Vane *Ld.* Stewart, *l.g. G.C.B.* 8 Feb. 20

Lt. Colonel.
G. Quentin, *c.* 19 O. 08
Majors.
T. W. Taylor, *Lt.* 21 S. 18
H. K. C. Stapylton 19 June 17
Captains.
John Grey 6 Apr. 09
John Gurwood, *m.* 58 F. 13
Val. Jones 11 Mar. 15
Hon. John Jones 9 June 14
E. F. Meynell 19 June 17
Rob. Arnold 9 July 18
W. Cartwright 16 N. 20
E. Hodgson 23 do.
Lieutenants.
J. C. Wallington 27 D. 14
W. Hamilton 29 do.
W. Drummond 10 Aug. 15
Tho. Otway 21 Aug. 17
Cha. Harvey 9 July 18
Rob. Burdett 29 Mar. 19
S. Wells, *adj.* 30 Dec.
Lord Tho. Cecil, *M. P.* 30 Mar. 20
John, *Earl of* Wiltshire 16 Nov.
Hon. R. Watson 23 do.
Cornets.
Sir John Trollope, *Bt.* 10 July 17
Ld. John Bentinck, *lt.* 16 July 18
C. S. Wortley 25 Nov. 19
Richard Seymour Conway, *Vis.* Beauchamp 24 Feb. 20
C. J. Brandling 20 Apr.
Tho. Wood 16 Nov.
Robert Dent 31 Dec.
Pay. Ja. Tallon 15 D. 14
Adj. S. Wells, *lt.* 8 Feb. 16
Q.M. Ja. Rogers 3 July 10
Su. R. A. Chermside *M. D.* 29 June 15
A.S. W. R. Rogers 7 Nov. 11
V. S. H. C. Sannemann 7 Dec. 09
Blue.— Lace gold.
Ag. Greenwood & Co.

11th Light Drag. "Egypt." "Peninsula." "Waterloo."

Colonel.
Ld. W. Bentinck, *G.C.B. lt. gen. M.P. c.* Jan. 13
Lieut. Colonels.
H. J. Cumming, *m.g.* 17 F. 05
Sir J. W. Sleight *c.* 14 D. 09
M. Childers 21 Sept. 20
Majors.
B. J. Smith 9 Mar. 20
Sir H. Floyd, *Bt.* 16 N.
Captains.
John Jenkins 22 D. 14
Tho. Bluny 26 Jan. 15
Wm. Smith 30 Oct. 17
Jas. R. Rotton 18 S.
Step. White, *d.* 21 Jan. 08
W. Blundell, *m.* 15 June 09
Wm. Elliot 14 Apr. 18
Mich. White 7 Nov. 15
James Mylne 5 Dec. 18
Lieutenants.
H. P. Browne 23 Jun. 13
E. J. H. Brisco 21 Sept.
T. B. Wall, *d.* 15 Mar. 16
G. Butcher, *ad.* 8 Nov. 18
Alan Chambre 9 Nov. 15
Wm. Hickman, *r.* 3 May 16
Rich. Archdall 24 Apr. 14
Cha. Wetherall 8 Aug. 16
Aug. Geo. Anson 23 Sept. 17
Fra. Blundell 15 June 18
Geo. Williamson 10 O. 16
J. D. Allingham 28 S. 17
Leonard Morse Cooper 23 Jan.
J. Tritton 14 Aug. 18
J. King Stewart 16 Dec. 19
E. N. D. Maxwell 29 N. 16
Geo. S. Crole 20 Sept. 20
O. Barwell 8 Apr. 18
Alfred Davis 27 May 19
Cornets.
Hon. H. D. Shore 10 D. 18
Arch. W. Bishop 17 do.
T. O. Partridge 15 Apr. 19
Rob. Hare 28 May 18
Wm. Wymer 15 Dec. 14
John Kirke 27 Apr. 20
A. Ahmuty 11 May 18
— Bambrick 14 Dec. 20
Pay.
Adj. G. Butcher, *lt.* 9 Oct. 15
Q.M. J. Henderson 9 D. 13
Surg. B. L. Sandham 28 July 20
A.S. Edw. H. Steele 23 Jun. 18
J. Harcourt 26 May 14
V.S. Geo. Gross 29 July 13
Blue.—Facings buff.— Lace silver.
Ag. Collyer.

12th, or The P. of Wales's Royal Regt. of Lancers. "Egypt." "Peninsula." "Waterloo."

Colonel.
Sir Wm. Payne, *Bt. l. g.* 19 Jan. 15
Lt. Colonels.
R. Browne, *m.g.* 30 Aug. 99
T. W. Brotherton 26 O. 20
Majors.
O. Blunden, *m.g.* 30 Aug. 99
J. P. Bridger, *t. c.* 10 Dec. 19
S. Stawell 16 Sept. 19
Captains.
G. F. Erskine 19 May 08
H. Wallace 11 Jan. 16
A. Barton, *m.* 17 Jan. 11
H. Andrews 9 July 19
Wm. C. Coles 19 Nov.
Wm. Patton 10 Dec.
F. Russell, *pa.* 28 Ap. 14
A. C. Crauford 5 June
Lieutenants.
W. Heydon 15 June 05
Jos. Philips 8 Dec. 08
J. Vandeleur 30 May 11
Wm. Hay, *a.* 1 July
W. H. Dowbigren 8 Aug.
Abra. Lane 15 Oct. 12
W. H. Slade 25 Feb. 13
J. Micklethwaite, *adj.* 19 Aug.
Tho. Reed 2 May 15
R. B. Pallisar 9 Apr. 18
Rob. Logan 5 Oct. 09
Cornets.
H. E. D. B. Sidley 4 May 16
Edw. Weight 10 Aug.
R. Harington 6 May 19
Fra. A. Morris 31 Aug. 16
Jas. B. Daubuz 3 Aug. 20
Hon. J. Kenney 24 do.
Pay. L. M. Prior 6 July 20
It. 9 Dec. 13
Adj. J. Micklethwaite, *lt.* 30 Apr. 20
Q.M. R. Sibley 10 June 15
Sur. Wm. B. Robinson 27 M.
A.S. Pat. Egan 27 Apr. 09
V.S. H. J. Castley 15 Jan. 07
Blue.— Facings scarlet, Lace gold.
Ag. Greenwood & Co. *fr. Ag.* Arnit & Borough.

13th, Light Drag. "Peninsula." "Waterloo."

Colonel.
Hon. Hen. G. Grey, *l.g.* 30 Dec. 11
Lieut. Colonels.
Sir Robert Bolton, *Kt. l. g.* 7 June 07
Mich. Head, *mg.* 4 June 01
T. Pritsler, *c.* 6 Nov. 18
Rt. Boyce 8 Dec.
Sir J. Browne, *Kt.* 9 M. 20
Majors.
J. F. Paterson 29 Apr. 19
Jas. Macalester 15 Jun. 20
Captains.
Man. Bowers 1 Mr. 10
A. T. Maclean 23 D. 18
D. Mackworth, *m.* 16 July 16
R. Brunton 10 Nov. 13
Edw. G. Taylor 15 Jan. 16
Tho. Cuppage 5 Aug. 13
Wm. Turner 2 Nov. 19
G. W. Savage 4 Dec. 13
Sir J. Gordon, *Bt.* 15 June 00
Lieutenants.
John Athérton 31 July 17
Jos. Lynam 8 Sept. 14
J. H. Maitland 22 June 15
Jas. Tomlinson 3 Nov. 18
Henry Stones 9 do.
Anth. Bacon 1 Mr. 19
Cha. Andrews 23 June 14
R. B. Teasdale 25 Apr. 16
Tho. B. Tristram 15 Jan. 17
W. A. Brown 9 Dec. 18
W. T. Cockburne, *d.* 10 do.
John Pott 23 do.
Tho. P. Lang 7 July 14
T. Rosser, *ad.* 24 June 19
Tho. M'Kenzie 25 Sept. 17
W. J. Hamilton 2 Nov. 12
Geo. Berwick 4 Sept. 17
Broth. Browne 1 Sept. 13
Geo. Parsby 2 Oct. 19
Cornets.
Robert Ellis 25 Apr. 18
J. Lawrenson 12 Nov.
Wm. Hislop 26 do.
Neunburg Nash 24 D.
William Elton 31 do.
Cha. Strange 6 May 19
W. J. St. John 3 May 15
A. A. Dalzell 29 Apr. 19
Pa. Edw. A. Strange 1 Ap. 11
Ad. T. Rosser, *lt.* 23 O. 18
Q.M. Wm. Minchin 10 S. 19
Sur. Henry Job 18 Apr. 11
A.S.W. Bohan 10 July 06
D. M'Grigor 3 Nov. 18

F.S. Constants Mr. 14
Blue.—Facings buff.—Lace gold.
Ag. Greenwood & Co.

14th, (or The Duchess of York's own,) L. D.
The "Prussian Eagle."
"Talavera."
"Fuentes d'Onor."
"Salamanca."
"Vittoria."
"Orthes."
"Peninsula."
Colonel.
J.W. *K.of* Bridgewater, *g.* 1June97
Lt. Colonel.
C. M. Baker 30Sept.19
Majors.
T. P. Miles 30Sept.19
Hon. H. Percy, *f. t. c. M. P.* 12Oct.20
Captains.
J. Babington, *m.* 27 D.09
J. Townsend, *m.* 6 June11
L. B. Badcock, *m.* 12D.
Wm. Jones 30Sept.19
Charles Ward 20 Apr.20
Hon. Chas. Petre 3 May
G. G. Barrett 28 Dec. 15
St. John Charlton 19 O. 20
Lieutenants.
C. M'Carthy, *adj.* 20 Jan. 14
W. Beckwith 12 D. 15
Edw. L. Parry 30 Sep. 19
John St. Leger 2 Dec.
J. W. Gage 6 Nov. 17
E. H. Foster 12 Sept. 16
H. W. Sober 20 Apr. 20
Henry Gage 4 May
Edw. S. Gooch 12 Oct.
Cornets.
J. W. Willes 29 July 19
W. J. D'Urban 7 Oct.
Sir Keith A. Jackson, *Bt.* 2 Dec.
T. R. Baker 9 do.
C. Musgrave 13 Apr. 20
J. W. S. Smith 20 do.
T. D. E. Burroughs 4 May
Horatio Ross 19 Oct.
Pay. S. Rose 3 Sept. 12
Ad. C. M'Carthy *lt.* 8 May 14
Q.M. J. Houghton 14 D. 09
Su. D. O'Flaherty 29 Aug 11
A.S. Elijah Bush 8 Oct. 13
V.S. ——Black 10 Nov. 14
Blue.—Facings orange. Lace silver.
Ag. Collyer.

15th, (or The King's) L. D.
(Hussars.)
"Emsdorf."
"Egmont-op-Zee."
"Villiers en Couchie."
"Peninsula."
"Waterloo."
Colonel.
His Royal Highness **E. D. of** Cumberland, *K. G. & G.C. B. f. m.* 28 Mar. 01
Lt. Colonels.
R. B. Loug, *m. g.* 12 Dec. 03
J. Thackwell, *m.* 5 Jun. 20
Major.
S. Hancox 19 Aug. 19
J. Whitefoord 15 June 09
Captains.
F. C. Philips 16 Apr. 19
C. Carpenter 16 July
Wm. Booth 17 Sep.
Henry Lane 25 Dec. 16
Edw. Byam 26 Aug. 19
Hen. Dixon 10 Feb. 20
Wm. Stewart 15 June
Tho. Garth 24 Aug.
Lieutenants.
J. Pennington 8 Feb. 16
J. Griffith, *adj.* 24 May 15
W. B. Burne 25 do.
C. R. O'Donnell 7 Sep.
J. M'Alpine 16 Nov.
Edw. Studd 17 July 17
Fred. Buckley 25 Dec. 18
A. M. Bayard 24 Jan.
W. G. H. Jolliffe 26 Aug. 19
G. W. Maagles 16 Dec.
Wm. Elton 10 Feb. 20
Cornets.
Geo. Callaghan 19 Dec. 16
Grenville T. Temple 9 Sept. 19
G. Hume, *lt.* 21 Nov. 16
H. J. Ramsden 24 Feb. 20
G. Lowson, *lt.* 30 Ap. 14
W. F. Chetwynd 15 Jun. 20
Pay. R. Storey 5 Aug. 19
lt. 9 Feb. 15
Adj. Griffith, *lt.* 4 Aug. 14
Q.M. S. Jenkins 5 Oct. 09
Su. J. Easton, *M.D.* 22 Ap. 09
A.S. Jeyes 9 Nov. 11
V.S. H. Hogreve 12 July 06
Blue.—Facings scarlet. Lace silver.
Ag. Greenwood & Co.

16th, (or The Queen's) L. D.
(Lancers.)
"Talavera."
"Fuentes d'Onor."
"Salamanca."
"Vittoria." "Nive."
"Peninsula."
"Waterloo."
Colonel.
William, *Earl* Harcourt, *G.C.B. g.* 20 Oct. 79
Lt. Colonels.
Sir Jo. Affleck, *Bt. l. g.* 25 Mar. 95
W. K. Elphinstone 12 Apr. 21
Majors.
D. H. Murray, *t. l. c.* 19 Feb. 18
H. Bell, *l.c.* 10 Oct. 16
Captains.
Wm. Persse 23 Jan. 19
Harry Wrixon 1 Mar.
W. Tomkinson, *m.* 1 do.
C. King 18 Feb. 15
T. Penrice do.
Wm. Oakes 10 Oct. 16
Jr. Wheler 10 Apr. 17
Geo. Baker 19 Oct. 20
Lieutenants.
John Grimes 1 Nov. 10
N. Drichton 20 Feb. 12
Wm. Nepean 2 Apr. 12
J. Luard 30 May 11
Wm. Harris 21 Jan. 13
Wm. H. Ball 24 Oct. 16
C. R. Cureton, *ad.* 27 June
G. Nugent 14 Dec. 15
Jas. Baillie 20 July 20
G. G. Tuite. 19 Oct.
Cornets.
C. A. Wrottesley, *g.* 21 D. 15
T. Montgomery 8 May 17
Wm. Graham 29 do.
J. S. Smith 14 Aug.
J. R. Broadhead 8 July 19
L. D. Williams 21 June 20
Sir T.W. White, *Bt.* 19 O.
Pa. G. Neyland 10 S 12
Ad. C. R. Cureton, *lt.* 7 Ja. 19
Q.M. D. Pratt, *lt.* 29 Oct.
Sur. Robinson 29 D 03
A.S. J. Mac Gregor
Mallock, *M.D.* 16 Ap. 19
V.S. J. W. Jons 26 N. 18
Blue.—Facings scarlet. Lace silver.
Ag. Collyer.

17th, Light Drag.
Colonel.
Ol. DeLancey, *g.* 20 May 96
Lt. Colonels.
Evan Lloyd, *mg.* 11 Feb. 99
Hon. Lin. Stanhope 9 Ja. 12
N. Wilson 25 Mar. 20
Majors.
Jon. Willington 18 Oct. 18
Geo. J. Sale 28 Mar. 20
Captains.
D. M'Neale 14 Feb. 07
John Adye 30 Nov. 09
Edward Kane 18 Nov. 07
T. P. Thompson 7 July 14
Benj. Adams 16 Feb. 15
Mal. M'Neill 28 Feb. 12
C. Wayth, *m.d.* 31 July 06
J. Brackenbury 15 Oct. 18
W. H. Robinson 25 Mar. 20
Lieutenants.
John D'Arcy 29 Apr. 08
Jos. Budden 16 Feb. 09
Charles B. Sale 19 Dec. 02
Fra. Curtayne 1 Dec. 10
Wm. Daniel, *ad.* 28 Oct. 13
Henry Bond 1 Mar.
Isidore Blake 31 Aug. 15
Hi Carew 19 Mar. 14
Wm. M'Farlane 1 Apr.
R. Willington 9 Oct.
A. De L'Etang 10 do.
H. C. Amiel 13 July 18
T. L. S. Meatcalfe 28 N. 15
Tho. Hurting 12 Aug. 18
W. T. H. Fisk, *adj.* 6 Oct. 14
G. R. Clarke 31 Mar. 19
G. C. Shaw 9 Dec. 13
N. Raven 25 Mar. 20
Wm. H. B. Lindsey 5 June 18
Cornets.
Wm. Potts 11 Nov. 15
Pet. Backhouse 5 Aug. 15
T. Nicholson 25 Mar. 19
Robert Lewis 1 Jan. 18
C. St. J. Fancourt 26 D.
Fred. Loftus, *d.* 7 Oct. 18
A. E. Brunow 17 Feb. 20
Pay. R. Harman 26 My 0
Ad. W. T. H. Fisk, *lt.* 21 June 9
Q.M. Jas. Cockburn, *lt.* 11 Apr. 1
Sur. W. Ybrow 3 July 9
A.S. John Lorimer 4 Jun 1
S. Holmes, *M.D.* 19 Ap. 1
V.S. Edm. Price 13 June 1
Blue.—Facings white.—Lace silver.
Ag. Greenwood & Co.

18th, Light Drag. (Hussars.)
"Peninsula."
"Waterloo."
Colonel.
Charles, *M. of* Drogheda
K. St. P. g. 3 Aug. 8
Lt. Col. Com. 7 Dec. 5
Lt. Colonel.
Hon. H. Murray *f* 9 Ja 1
Majors.
Ja. Hughes, *f. t. c.* 24 S. 1
Charles Synge 22 Feb. 2
Captains.
J. M. Clements, *l.c. M. P.* 28 Aug. 0
A. Kennedy, *m.* 11 July 1
Geo. Luard 21 July 1
Rob. Coote 26 Nov. 1
G. O'Grady, *M. P.* 20 July 1
Hon. H. F. De Montmorency 14 July 1
C. M. T. Western 8 Oct.
R. R. W. Brett 24 May 1
Lieutenants.
Wm. Gibbs 8 Feb. 1
H. Duperier, *ad* 23 F. 1
J. T. Machell 24 do.
Fra. Nisbett 26 Nov. 1
Tho. Hunter 27 do.
G. Schreiber 11 July 1
Tho. Walker 29 Feb.
Rich. Doyne 9 Nov. 1
R. Vandeleur 19 Oct. 1
Cornets.
J. Leslie 25 Apr. 1
James Laing 26 July 1
T. W. Freeman 19 D. 1
J. Yorke Scarlett. 26 Mar. 1
Walter Scott 10 June 1
Wm. Battier 6 May 1
Geo. A. Stewart 11 May
Geo. Allan 17 Apr. 1
Pay. Wm. Deane 13 Au
Adj. H. Duperier, *lt.* 15 May
Q.M. J. Collins 16 June
Sur. W. Chambers 9 July
A.S. J. Chancey 5 Mar.
V.S. D. Pilcher 3 Jun
Blue.—Facings white. Lace silver.
Ag. Greenwood & Co
Ir. Ag. Reed & Fraser

Digitized by Google

19th, Light Drag. (Lancers.)

" Assaye."
" Seringapatam."
" Niagara."

Colonel.

Sir J. O. Vandeleur, *K.C.B. m. g.* 12 Jan. 15

Lt. Colonel.

Wyndham 11 July 16

Majors.

Robert Lisle, *lc.* 17 Mar. 14
G. A. Moultrie 25 May 20

Captains.

fl. Skelton, *m.*, 9 (Q. 01
Sir J. E. Eustace, *Kt. d.* 17 Mar. 14
J. Hammersley, 1 Apr. 18
G. Doherty 31 July 17
W Moray, *m.* 11 Feb. 08
J. Wakefield 29 July 19
R. S. Ruddach 25 May 20
R. Beauchamp 6 Jul.

Lieutenants.

Wm. Duncan 17 Oct. 16
Henry Georges 5 Feb. 18
John Gowdie 9 Apr.
W. Glanville, *ad.* 7 May
Alex. Bailey 17 June 19
A. L. Cumberlege 29 July
Geo. Duff 14 Oct.
G. E. Jolliffe 25 May 20
E. Methold 23 Mar. 15

Cornets.

Geo. Blair Hall 21 Aug. 17
Geo. Meehan 26 Feb. 18
A W. Dashwood 25 Apr.
Geo. Talbot 24 June 19
Geo. Johnstone 5 Aug.
Hon. G. Hervey 14 Oct.
Wm. Osborne 26 July 20
W H. L. Brooke 22 Mar. 21

Pay. W. F. Neville 23 N. 09
A.W Glanville, *lt* 15 Jun 15
Q.M, Jas. Mac Lenion 28 Jan. 19
Surg. J. Murray 17 July 05
A.S. Gill. Risch, *M. D.* 2 July 19
V.S. Law. Bird 23 June 09

Black.—Facings yellow. Lace gold.

Ag. Greenwood & Co.

Royal Waggon Train.
(attached to the Quarter Master General's Dep.)

" Peninsula."
" Waterloo."

Lieut. Col. Comm.
Sir G. Scovell, *K.C.B.* 23 Mar. 20

Major.
Geo. D'Arley 2 June 14

Captains.
Tho. Pardoe 1 Oct. 19
B. Jackson 3 Dec. 19

Lieutenants.
Cha. Morrison 14 Nov. 06
W. Smith 23 Feb. 16
H. O'Neil, *ad.* 27 Ap.

Pay. Wm. Pettigrew 25 May 02
Adt H. O'Neil, *lt* 9 Jul 15
Surr. W. D. Thomas, *M. D.* 17 Dec. 07

Red.—Facings blue.— Lace silver.

Ag. Greenwood & Co.

Grenadier Guards.

" Lincelles."
" Corunna."
" Barrosa."
" Peninsula."
" Waterloo."

Colonel.

His Royal Highness F. Duke of York, K.G. & G.C.B.f.m. 8 Sept. 05

Lt. Colonel.

Lord F. Bentinck, *t.m.g. M. P.* 25 July 14

First Major.

Hon. A. P. Upton, † *c. M. P.* 25 July 14

Second Major.

Askew, *fc.* 25 Jul. 14

Third Major.

Hon. W. Stuart, † *c.* 25 July 14

Capts. & Lt. Cols.

Hon. H. Townshend, *c. M. P.* 26 Oct. 09
L. P. Tinling, *m.g.* 14 Jr. 17
J. Daw. West 27 Aug. 12
J. Haubury 20 Dec.
St. G. Jones 4 Jan. 13
Henry Packe 8 Apr.
H. D'Oyly 27 May
G. Woodford, † 1 July
Tho. Dorville 2 Oct.
G. Peake, † 13 Dec.
A. Le Saltmarsh 24 d.
John Reeve
S. Lambert 16 Mar. 14
E. Wynyard 28 Apr.
Hon. J. Stanhope, *s.* 25 July 14
H. E. Loddrell do.
Henry Stables do.
Sir H. Hardinge, *K.C.B. M. P.* do.
Sir T. N. Hill, *K.C.B.* do.
D. Barclay † *s.* do.
Lord F. J. H. Somerset, *K.C.B. c. M. P.* do.
Sir U. Burgh, *K.C.B. M. P.* do.
A. Higginson 1 July 15
T. Streatfield 9 do.
Charles Alix 4 do.
Thos. Brooke 5 do.
Turner Grant 26 Dec. 16
C. Eustace † *s.* 25 Mr. 18
Ld. Ja. Hay 26 do.
B. Charlewood 6 July 20
G. P. Higginson 26 Oct.
H. B. Hunter 8 Feb. 21

Lts. & Capts.

J. Gunthorpe, *m. ad.* 7 Nov. 11
R. Thornton 9 Ap. 19
T. B. Barrett, *r.* 30 July
C. H. Churchill, *Lc.* 27 Aug.
Hon. R. Clements, *m.* 28 Sept.
J. Lindsay 10 Dec.
R. Ellison, *m.* 20 do.
J. L. Dakinfield 20 Jan. 18
Hen. Vernon 21 do.
H. W. Powell 28 do.
G. Disbrowe, *m.* 8 Ap.
W. G. Cameron, *m.* 10 June
Phil. Clarke 6 July
L. Boldero, *ad* 20 O.
R. W. Phillimore 18 Dec.
Tho. Starke 25 do.
C. P. Ellis do.
J. Simpson, *ad.* do.
Edward Clive do.
Perceval, *r.* 10 Mr. 14
W. F. Johnston 16 do.
F. Luttrell, *m.* 2 do.
E. P. Bickley 25 do.
I. Dawkins, *r.* 8 Ap.
C. F. R. Lascelles 9 June
W. G. Moorcen 14 Apr
F. J. Davis 14 Aug. 13
R. H. Gronow 26 Jun. 15
Rob. Batty 29 do.
John Home 30 do.
Aug. Dashwood 1 July
Wm. Barton 3 do.
J. O. Honeyman 4 do.
Hon. H. V. Vernon 5 do.
C. J. Vyner 27 Mar. 17
J. P. Diron: 6 Jan. 20
J. F. M. Erskine 10 F.
Bruce, *M.P.* 29 My
W. L. Fox, *r.* 1 July
Samuel Long 26 Oct.
Hon. T. S. Bathurst 4 Jan. 21
Edw. Burrard 8 Feb.
G. Hudyer 1 Mar.

Ensigns & Lieuts.

Rich. Fletcher 16 D. 15
Godf. Thornton 6 Jun 14
Hon. F. H. Needham 5 D. 13
W. F. Tinling 2 Jan. 14
A. Greville 1 Feb.
D. Cameron 17 do.
F. Norton 17 Mar.
C. A. Allen 27 Ap. 17
W. H. Barnard, *r.* 3 June
H. H. St. John 28 N.
Jas. Talbot 16 Feb. 16
P. S. Stanhope 30 Mar.
C. A. *Lord* Howard de Walden 24 Apr. 17
F. Glanville 20 Ap. 18
John Lyster 17 do.
Fer Lobus 13 July
G. H. F. Hudson 19 do.
E. G. Douglas 31 Au.
F. V. Vernon 26 Mar. 17
Wm. Greenwood 18 Apr. 18
J. W. Angerstein 9 Ap. 18
H. Laugrishe 3 July 18
Sir J. M. Burgoyne, *Bt.* 1 Oct. 18
R. C. Rowley 24 Dec.

Adjutants.

J. Gunthorpe, *m.* 1 Nov. 11
L. Boldero, *ca.* 6 Jul 15
J. Simpson, *ca.* 8 Feb 21

Quarter Masters.

George Darby 23 July 09
R. Colquhoun 31 Aug
J. Payne 31 Aug. 16

Surgeon Major.

Tho. Nixon 9 June 14

Battalion Surgeons.

Wm. Curtis 1 Aug. 09
W. Watson 1 July 08
Rob. Gibson 23 Nov. 20

Assist. Surgeons.

J. Harrison 9 June 09
A. Armstrong 28 Jul 11
Jas. Johnson 28 July 19

Solicitor.

J. Wilkinson 27 June 11

Facings blue.—Lace gold.

Ag. Greenwood & Co.

Coldstream Guards.

" Lincelles." " Egypt."
" Talavera."
" Barrosa."
" Peninsula."
" Waterloo."

Colonel.

His Royal Highness A. F. D. of Cambridge, K.G. & G.C.B. fd. mar. 5 Sept. 03

Lt. Colonel.
1 *Hon.* H. Brand, † c. 25July14

First Major.
18 Alex. Woodford, † c. 16Jan.20

Second Major.
26 Sir H F. Bouverie, *KC.B.* c. 16Jan.20

Capts. & Lt. Cols.
18 J. Macdonell, † c. 8Aug.11
2 J. Hamilton 30Jan.19
1 H. Loftus, c. 23July
9 W. H. Raikes 3June13
1 Fra. Sutton 25Dec.
1 F. M. Milman do.
1 Tho. Gore do.
1 Tho. Barrow 2June:4
18 D. M'Kinnon 25July
9 *Hon.* J. Walpole do.
26 H. Dawkins, *M. P.* do.
26 *Hon.* A. Abercromby, † c. do.
18 Sir C. Campbell, *K. C. B.* c. do.
26 *Hon.* E. Acheson † do.
9 *Hon.* Sir R. Arbuthnot, *K. C. B.* do.
26 Sir Wm. M. Gomm, *K.C. B.* do.
1 *Hon.* J. B. O'Neill, c. *M. P.* 11July16
18 T. Sowerby 14May17
18 L. Waters† 15do.
3 Tho. Steele 18Jan.20

Lieuts. & Capts.
18 G. Bowles, *m.* 1F.10
1 P. Sandilands, *m.* 19July
18 J. Fremantle, † *Lt. c.* 9Aug.
1 W. L Walton 7Mar.11
2 A Wedderburn, *m. adj.* N
1 Cha. White 30Jan.12
1 Tho. Bligh 13Feb.
1 Cha. Shawe 23Apr.
18 C. A. F. Bentinck, *m.* 24Sept.
1 John Talbot 26Nov.
18 J. S. Cowell, *m.* 98.13
2 J. Drummond 26May14
9 *Hon.* R. Moore † *m.* 8C.A. Girardot 15Sept.
2 Tho. Chaplin 6Oct.
1 Henry Salwey 20July15
9 *Hon.* J. Forbes 14 D. 18Aug. Cuyler, *c.* 27F.17
2 Wm. Kortright 11S.
2 H. Armytage 5Mar.19
18 M. Beaufoy 15May17
18 H. Gooch 29Oct.19
2 Tho. Powys 3Jan.18
2 *Hon.* W. R. Rous 19Jan.19
1 H. J. W. Bentinck, *ad.* 18Jan.20
2 F. M. Shawe 5Oct.

Ensigns & Lieuts.
1 Hasp. Mildmay 28.19
1 F. T. Buller 20Dec.14
18 J. Montagu 27Jan.14
18 Hen. Vane 16Mar.
18 F. J. Douglas 17do.
18 R. Bowen 24Mar.14
18 *Hon.* W. Forbes 2June
18 Cha. Short 19Oct.
2 Wm. Serjeantson 17N
9 Jasper Hall 1June15
2 S Jenkinson, *r.* 6July
2 *Hon.* H. Dundas 18N.19
2 E. W. C. Smith 18Jan.20
2 *Hon.* W. T. Graves 8Jun
2 W. H. Cornwall 10Au.15
2 A. R. Wellesley 2Jan.21
2 *ad. A.* Wedderburn, *m.* 3Jan.18
1 H. J. W. Bentinck, *ca.* 3Feb.20
1 Q. *M. T.* Dwelly 18Oct 19
2 18 B. Selway 26N.
1 *M.* J T Simpson † 1Mr02
1 *Bn. Sur.* 18 W. Whymper, *M. D.* 25Dec.13
2 Tho. Maynard 8May.18
2 *A. S.* 18 G. Smith 17 D.19
1 S. Worrell 29Apr.13

Sol. J. Wilkinson 24F.14

Facings blue.—Lace gold.

Ag. Greenwood & Co.

3d Foot Guards.

"Lincelles." "Egypt." "Talavera." "Barrosa." "Peninsula." "Waterloo."

Colonel.
His Royal Highness W. F. *D. of* Gloucester, *K. G. & G. C. B. Field Marshal* 26May06

Lt. Colonel.
G. Hill, *m. g.* 25July14
First Major.
John Wright Guise, † *m. g.* 25July14
Second Major.
18 F. Hepburn, † *c.* 25July14

Capts. & Lt. Cols.
1 W. Cotton 12June11
18 H. W. Rooke † 22F.19
1 J. Clitherow 8Oct.
2 J. J. Cocharne 10Dec.
1 Wm. A. Keate 9Aug.13
2 18 D. Mercer † 20D.
2 18 C. Dashwood † 20Dec.
2 18 E. Bowater 25July14
18 Cha. West do.
2 S. G. Higgins do.
1 *Sir* Ja. A. Hope, *K. C. B.* do.
1 John Aitchison 15Dec.
2 W. H. Scott 4July14
2 18 W Drummond 13Jul16
2 Cha. Talbot 9Apr.18
2 *Hon.* J. B. Rodney 3Aug.20
1 *Sir* Henry Wm. Carr, *K. C. B.* 7Sept.
18 C. J. Barnet 26Oct.
2 *Sir* A. J. Murray, *Bt.* 20Dec.
18 *Sir* G. H. F. Berkeley, *K.C.B.* 22Feb.21

Lts. & Capts.
2 18 R. F. Hesketh, *m. r.* 31Oct.11
2 18 H. Hawkins, † *r.* 12Dec.
2 C. Hornby 26Aug.13
1 Cha. Hall 20Dec.
1 J. H. J. Stapleton, † 25do.
1 C. O'N. Prendergast, *r.* do.
1 R F G Cumberland do.
1 W. Stockdale, *adj.* 17Mar.14
1 18 E B Fairfield, † 24do.
2 18 J. Elrington 19My
18 *Hon.* E. Stopford, *A. D. C.* 3July15
2 18 D. Drummond, *adj.* 4do.
1 18 G. D. Standen 6do.
2 18 D. Baird, *r.* 4July16
W. F. Forster 26June17
2 Wm. T. Knollys 28S.
1 Henry Colville 6Nov.
2 Digby Murray 24Apr.18
1 H. R. Digby 2Dec.15
18 *Hon.* G Anson, *M. P. s.* 20Jan.20
1 F. W. Keppel 3Aug.
2 Rand. Gossip 26Oct.
9 J. F. Crewe 7July14
2 18 T. Wedgewood 28Dec.20
1 W. S. Blane 15Mar.21
18 B. Des Voeux 24O.19

Ensigns & Lieuts.
1 18 J. Prendergast 2Feb.14
2 18 H. Montague 21Ap
1 *Hon.* J. C. Westenra 4May
1 P. J. Yorke 5do.
1 Cha. Douglas 19do.
1 Chid. Coote 9June
9 S. Norval, *r.* 13Apr.15
2 G. L'Estrange 17June13
2 18 CH. Fraser, *r.* 3July15
2 Geo. Dixon 20Jan.20
1 John Berners 16Mar.
1 *Hn.* CB Phipps 17Aug.
2 F. H. Turner 4July15
1 J. R. Barker 26Oct.20
2 Geo. Fitz Roy 11Jan.21
Henry Bowden 15Mar
2 *Adj.* 18 B. Drummond, *ad.* 11Apr.16
1 W Stockdale, *ca.* 17Aug0
2 *Q. M.* C. Weston 28Dec.15
2 18 W. Thomson 6May19
2 *Sur. Ma* W A Hay 12Jan.20
1 *Bn. S.* E Salmon 25May06
2 18 S. Good 25Dec.13
1 *A. S.* J. R. Warde 21Au.06
2 Wm. H. Judd 1Jan.19
Sol. Mos. Hoper 25Jul.11

Facings blue.—Lace gold.

Ag. Greenwood & Co.

1st, (or the Royal Scots)

"Egypt." "Busaco." "Salamanca." "Vittoria." "St. Sebastian." "Nive." "Peninsula." "Niagara." "Waterloo."

Colonel.
Geo. *Marq. of* Huntly *G. C. B.* 29Jan.20

Lt. Colonels.
1 J. S. Barns, † c. 21Apr.06
2 N Macleod, † c. 29Mar.10
2 N M'Kellar, † c. 6Dec.

Majors.
1 Rob. Nixon, *Lt.* 8Feb.10
18 C. Campbell, † *l. c.* 27Sept.
2 T. C. Graham 9Dec.19
G. A. Wetherall 30do.

Captains.
1 Ja. Rowan, *m.* 12Ap.07
1 J. Wilson, *l. c.* 1Jan.
1 J. O. Glover 6July09
1 Rob. Mullen 25Aug.
2 18 R. Macdonald, † *m.* 8Feb.10
1 Bess. Harvey, *m.* 11Ap.11
Dav. Deuchar 12Dec.
2 18 R Dudgeon 30July12
2 C. S. Hopkins 23Dec.
2 J. M'Ra, *l. c. s.* do.
1 *Hen.* C. Cowell 21July13
2 J. Wetherall 25Aug.
2 Tho. Mosse 22July
2 Cha. Hendrick 5Feb.18
1 James Gilford Cowell ... 19Aug.19
1 Lachlan M'Lean 9Sep15
1 A M'Donald, *r* 30Dec.
2 Wm. Hulme 26Aug.15
2 A. Campbell 6Apr.21
1 W. Billing 19Oct.

Lieutenants.
1 L. H. Dobbin 26Aug.0
2 18 J. N. Ingram 18O.
2 Wm. Wetherall 14Jul.0
1 Jas. Bland 26Aug.
1 J T Holebrooke 1Jan.1
1 Cha. Eyre 18Oct.
2 John Cross 2Mar.1
2 Nor. Maclean 28Feb.0
1 Wm. M'Beath 14Mar.1
1 Sa. Lorimer 21do.
2 Wm. Orrock 21Nov.
1 John M'Gregor 28do.
2 J. H. Wardrop 3Jan.1
1 Hor. Suckling 28Feb.
2 Cha. Campbell 2Apr.
2 18 Tho. Gordon 2July
2 W. M. M'Kenzie 3Jun.1
2 18 John Stoyte 4July
2 G. H. Macartney 19Au
2 J. V. Fletcher 14Apr.1
1 John Dixon 12Feb.
2 H. J. Bickmer 9Apr.
2 Willou. Carter 3May
2 E. Mainwaring 4Jun.
1 Geo. Mathias 22Sept.
2 E. Babington 6July
2 18 Eddington 29Dec.
2 Cha. Lewis 30do.
2 18 Wm. Thomas 6Ap.
1 A. J. Pictet 6do.
2 18 R. Blacklin 15July
1 18 Jas. M'Conchy 20July
Stanh. Bruce 19Oct.
Wm. Everet 16May
T. Russell, *ad.* 14Oct.

19th, Light Drag. (Lancers.)

"Assaye."
"Seringapatam."
"Niagara."

Colonel.

Sir J. O. Vandeleur, K.C.B. m. g. 12 Jan. 16

Lt. Colonel.

H Wyndham 11 July 16

Majors.

Robert Lisle, lc. 17 Mar. 14
G. A. Moultrie 25 May 00

Captains.

H. Skelton, m, 21 Q. 01
Sir J. R. Eustace, K.t. d. 17 Mar. 14
J. Hammersley 4 Apr. 18
G. Doherty 3 July 17
W Moray, m. 11 Feb. 08
J. Wakefield 25 July 19
R. S. Ruddach 25 May 20
R. Beauchamp 6 Jul.

Lieutenants.

Wm. Dungan 17 Oct. 16
Henry Georges 8 Feb. 18
John Gowdie 9 Apr.
W. Glanville, ad. 7 May
Alex. Bailey 17 June 19
C. L. Cumberlege 29 July
Geo. Duff 14 Oct.
G. E. Jolliffe 25 May 20
E. Methold 23 Mar. 15

Cornets.

Geo. Blair Hall 2 Aug. 17
Geo. Meehan 26 Feb. 18
A W. Dashwood 23 Apr.
Geo. Talbot 24 June 19
Geo. Johnstone 6 Aug.
Hon. G. Hervey 14 Oct.
Wm. Osborne 20 July 20
W H. L. Brooke 22 Mar. 21

Pay. W. F. Neville 23 N. 09
A. W Glanville, lt. 15 Jul 15
Q.M. Jas. Mac Lennon 23 Jan. 19
Surg. J. Murray 17 July 05
A.S. Surg. Risch, M. D. 2 July 14
V.S. Law. Bird 29 June 09

Blue.—Facings yellow. Lace gold.

Ag. Greenwood & Co.

Royal Waggon Train (attached to the Quarter Master General's Dep.)

"Peninsula."
"Waterloo."

Lieut. Col. Comm.
Sir G. Scovell, K.C.B. 23 Mar. 20

Major,
Geo. D'Arley 2 June 14

Captains.

Tho. Pardoe 1 Oct. 19
B. Jackson 3 Dec. 19

Lieutenants.

Chas. Morrison 16 Nov. 08
Wm. Smith 23 Feb. 15
H. O'Neill, ad. 27 Ap.

Pay. Wm. Pettigrew 25 May 09

Ad. H O'Neil, 2 Oct. 15
Surv. W. D. Thomas, M. D. 17 Dec. 07

Red.—Facings blue.—Lace silver.

Ag. Greenwood & Co.

Grenadier Guards.

"Lincelles."
"Corunna."
"Barrosa."
"Peninsula."
"Waterloo."

Colonel.

His Royal Highness F. Duke of York, K.G. & G.C.B.f.m. 6 Sept. 05

Lt. Colonel.

Lord F. Bentinck, *f.m.g.* *M. P.* 25 July 14

First Major.

Hon. A. P. Upton, † c. *M. P.* 24 July 14

Second Major.

H Askew, † c. 23 Jul. 14

Third Major.

Hon. W. Stuart, † c. 25 July 14

Capts. & Lt. Cols.

Hon. H. Townshend, *c. M. P.* 26 Oct. 09
L. P. Tinling, *m. g.* 14 F. 11
J. Daw. West 27 Aug. 19
J. Hanbury † 20 Dec.
St. G. Jones 2 Jan. 13
Henry Packe 8 Apr.
H. D'Oyly 27 May
J. G. Woodford, † 1 July
Tho. Dorville 21 Oct.
G. Fead, † 13 Dec.
Ad. Ed. Saltoun 25 Jd.
John Reeve do.
S. Lambert 16 Mar. 14
E. Wynyard 28 Apr.
Hon. J. Stanhope, *c.* 25 July 14
H. E. Joddrell do.
Henry Stables do.
Sir H. Hardinge, *K.C.B. M. P.* do.
Sir T. N. Hill, *K.C.B.* do.
D. Barclay † s. do.
Lord F. J. H. Somerset, *K.C.B. c. M. P.* do.
Sir U. Burgh, *K.C.B. M. P.* do.
A. Higginson 1 July 15
T. Streatfield 2 do.
Charles Ainslie 4 do.
Thos. Brooke † do.
Turner Grant 26 Dec. 16
W C. Eustace † c. 25 Mr. 18
Ld. Ja. Hay 26 do.
B. Charlewood 6 July 20
G. P. Higginson 26 Oct.
H. B. Hunter 8 Feb. 21

Lts. & Capts.

Gunthorpe, *m. ad.* 7 Nov. 11
R. Thoroton 9 Apr. 19
T B B Barrett, *r.* 30 July
C. H. Churchill, *l.c.* 27 Aug.
Hon. R. Clements, *m.* 28 Sept.
J. Lindsay 10 Dec.
R Ellison, *m.* 20 do.
J. L Dukinfield 20 Jan. 13
Hen. Vernon 21 do.
H. W. Powell 22 do.
G. Disbrowe, *m.* 8 Ap.
W. G. Cameron, *m.* 10 June
Phil. Clarke 3 July
L. Boldero, *ad.* 20 O.
R. W. Phillimore 18 Dec.
Tho. Starke 25 do.
C. P. Ellis do.
J. Simpson, *ad.* do.
Edward Clive do.
P J. Perceval, *r.* 10 Mr. 14
W. F. Johnson 10 do.
F Luttrell, *r* 17 do.
E. P. Buckley 23 do.
Dawkins, *r* 29 Ap.
C. F. R. Lascelles 9 June
W G Moorcam 14 Apr
F. J. Davis 1 Aug. 13
R H Gronow 28 Jn. 16
Rob. Batty 29 do.
John Home 30 do.
Aug. Dashwood 2 July
Wm. Barton 3 do.
J. O. Honeyman 4 do.
Hon. H. V. Vernon 5 do.
C. J. Vyner 27 Mar. 17
J. P. Biron 6 Jan. 20
J. F. M'Erskine 10 F.
Bruce, *M.P.* 29 July
W. L. Foy, 6 July
Samuel Long 26 Oct.
Hon. T. S. Bathurst 4 Jan. 21
Edw. Barrard 8 Feb.
G. Fludyer 13 Mar.

Ensigns & Lieuts.

Rich. Fletcher 16 D. 13
Godf. Thorsten 26 Jan 14
Hon F. H Needham 5 D. 13
W F Tinling 3 Jan. 14
A. Greville 1 Feb.
D. Cameron 17 do.
F. Norton 19 Mar.
G. A. Allen 23 Ap.
W Barnard, *r.* 3 June
J. H. St. John 28 N.
as. Talbot 16 Feb. 16
S. Stanhope 30 Mar.
C. A. *Lord* Howard de Walden 24 Apr. 17
F. Glanville 29 Ap. 18
John Lyster 7 do.
Fer Lotus 13 July 15
G. H. F. Hudson 19 do.
E. G. Douglas 31 Au.
F. V. Vernon 26 Mar. 17
Wm. Greenwood 18 Apr. 16
J W. Angerstein 29 Ap. 18
H. R. Langrishe 3 July 15
Sir J. M. Burgoyne, *Bt.* 1 Oct. 16
R. C. Rowley 24 Dec.

Adjutants.

J. Gunthorpe, *m.* 19 Nov. 11
L. Boldero, *c.* 6 Jul. 15
J. Simpson, *c.* 6 Feb. 15

Quarter Masters.

George Darby 23 July 09
R. Colquhoun 21 Aug.
Pay. Payne 31 Ap. 15

Surgeon Major.

Tho. Nixon 9 June 14

Battalion Surgeons.

Wm. Curtis 1 Aug. 06
W Watson 14 July 08
Rob. Gibson 23 Nov. 10

Assist. Surgeons.

J. Harrison 26 June 09
A. Armstrong 15 Jul. 11
Jas. Johnson 23 July 13

Solicitor.

J. Wilkinson 27 June 11

Facings blue.—Lace gold.

Ag. Greenwood & Co.

Coldstream Guards.

"Lincelles." "Egypt."
"Talavera."
"Barrosa."
"Peninsula."
"Waterloo."

Colonel.

His Royal Highness A. F. D. of Cambridge, K.G. & G.C.B. f.d.m.r. 6 Sept. 05

Digitized by Google

3d Fus. Guards. 1st Regiment of Foot.

Lt. Colonel.

1 Hon. H. Seymour, C. B. 17Dec.07

First Major.

1828 Alex. Woodford, K. H. 26Oct.15

Second Major.

9 Sir H. F. Bouverie, K. C. B. 2Aug.10

Capts. & Lt. Cols.

1 J. Macdonell, C. B. 26Nov.19

2 J. Hamilton 25Mar.14

1 H. Lofft, C. B. 25Mar.14

2 W. H. Rayles 23Sept.17

1 Fra. Sutton 25Mar.14

1 F. M. Mitchell 25Mar.14

1 Tho. Gore 25Mar.14

1 Tho. Barrow 25Mar.14

1 E. D. M'Kinnon 25Mar.14

9 Hon. J. Watson 25Mar.14

9 G. H. Dawkins, K. F. 25Mar.14

9 Hon. A. Abercrombie, C. B. 25Mar.14

1 Sir C. Campbell, K. C. B. &c. 25Mar.14

9 Hon. E. Acheson 25Mar.14

9 Sir R. Arbuthnot, K. C. B. 25Mar.14

9 Sir Wm. M. Gomm, K. C. B. 25Mar.14

1 Hon. J. C. Colville, M. P. 25Mar.14

1 T. Sydney 25Mar.14

9 Hon. Wilmot 25Mar.14

9 Tho. Steele 25Mar.14

Lieuts. & Capts.

1 G. Bowles 25Mar.14

1 P. Saddleton 25Mar.14

1 D. Fremantle 25Mar.14

1 W. L. Watson 25Mar.14

9 A. Wedderburn 25Mar.14

1 Cha. White 25Mar.14

1 Tho. Birch 25Mar.14

1 Cha. Shawe 25Mar.14

1 C. A. F. Beauclerk 25Mar.14

1 John Talbot 25Mar.14

1 R. S. Cradock 25Mar.14

1 J. Drummond 25Mar.14

9 H. R. Mosse 25Mar.14

9 C. A. Gwatkin 25Mar.14

1 Tho. Chapman 25Mar.14

1 Hon. J. Sumner 25Mar.14

9 H. J. Ellis 25Mar.14

2 W. Lowe 25Mar.14

2 Wm. Kortright 25Mar.14

9 H. Armitage 25Mar.14

9 M. Beadle 25Mar.14

9 H. Gooch 25Mar.14

9 Tho. Powys 25Mar.14

9 Hon. W. R. Ross 25Mar.14

1 H. J. W. Beaumont 25Mar.14

9 F. M. Shawe 25Mar.14

Ensigns & Lieuts.

1 Hump. Mildmay 25Mar.14

1 F. T. Buller 30Dec.14

1 J. Montagu 27Jan.14

1 T. Allen, Lieut. 16Mar.14

1 T. Douglas 17Jan.14

1 Hon. [illegible] 25Mar.14

1 Wm. [illegible] 25Mar.14

1 Sir [illegible] 25Mar.14

1 Hon. [illegible] 25Mar.14

1 Wm. [illegible] 25Mar.14

Surgeon to the Regiment.

1 [illegible] Greenwood 25Mar.14

Assistant Surgeons.

[illegible] Foot Guards.

[illegible] Coldstream Regt.

[illegible] Scots Fusileer Guards.

[illegible] 1st Foot.

[illegible] 2d Foot.

[illegible] 3d Foot.

[illegible] 4th Foot.

[illegible] 5th Foot.

[illegible] 6th Foot.

[illegible] 7th Foot.

[illegible] 8th Foot.

[illegible] 9th Foot.

[illegible] 10th Foot.

[illegible] 11th Foot.

[illegible] 12th Foot.

[illegible] 13th Foot.

[illegible] 14th Foot.

[illegible] 15th Foot.

[illegible] 16th Foot.

[illegible] 17th Foot.

[illegible] 18th Foot.

[illegible] 19th Foot.

[illegible] 20th Foot.

[illegible] 21st Foot.

[illegible] 22d Foot.

[illegible] 23d Foot.

[illegible] 24th Foot.

[illegible] 25th Foot.

[illegible] 26th Foot.

[illegible] 27th Foot.

[illegible] 28th Foot.

[illegible] 29th Foot.

[illegible] 30th Foot.

[illegible] 31st Foot.

[illegible] 32d Foot.

[illegible] 33d Foot.

[illegible] 34th Foot.

[illegible] 35th Foot.

[illegible] 36th Foot.

[illegible] 37th Foot.

[illegible] 38th Foot.

[illegible] 39th Foot.

[illegible] 40th Foot.

[illegible] 41st Foot.

[illegible] 42d Foot.

[illegible] 43d Foot.

[illegible] 44th Foot.

[illegible] 45th Foot.

[illegible] 46th Foot.

[illegible] 47th Foot.

[illegible] 48th Foot.

[illegible] 49th Foot.

[illegible] 50th Foot.

[illegible] 51st Foot.

[illegible] 52d Foot.

[illegible] 53d Foot.

[illegible] 54th Foot.

[illegible] 55th Foot.

[illegible] 56th Foot.

[illegible] 57th Foot.

[illegible] 58th Foot.

[illegible] 59th Foot.

[illegible] 60th Foot.

[illegible] 61st Foot.

[illegible] 62d Foot.

[illegible] 63d Foot.

[illegible] 64th Foot.

[illegible] 65th Foot.

[illegible] 66th Foot.

[illegible] 67th Foot.

[illegible] 68th Foot.

[illegible] 69th Foot.

[illegible] 70th Foot.

[illegible] 71st Foot.

[illegible] 72d Foot.

[illegible] 73d Foot.

[illegible] 74th Foot.

[illegible] 75th Foot.

[illegible] 76th Foot.

[illegible] 77th Foot.

[illegible] 78th Foot.

[illegible] 79th Foot.

[illegible] 80th Foot.

[illegible] 81st Foot.

[illegible] 82d Foot.

[illegible] 83d Foot.

[illegible] 84th Foot.

[illegible] 85th Foot.

[illegible] 86th Foot.

[illegible] 87th Foot.

[illegible] 88th Foot.

[illegible] 89th Foot.

[illegible] 90th Foot.

[illegible] 91st Foot.

[illegible] 92d Foot.

[illegible] 93d Foot.

[illegible] 94th Foot.

[illegible] 95th Foot.

[illegible] 96th Foot.

[illegible] 97th Foot.

[illegible] 98th Foot.

[illegible] 99th Foot.

[illegible] 100th Foot.

[illegible] 101st Foot.

[illegible] 102d Foot.

[illegible] 103d Foot.

[illegible] 104th Foot.

[illegible] 105th Foot.

[illegible] 106th Foot.

[illegible] 107th Foot.

[illegible] 108th Foot.

[illegible] 109th Foot.

[illegible] 110th Foot.

[illegible] 111th Foot.

[illegible] 112th Foot.

[illegible] 113th Foot.

[illegible] 114th Foot.

[illegible] 115th Foot.

[illegible] 116th Foot.

[illegible] 117th Foot.

[illegible] 118th Foot.

[illegible] 119th Foot.

[illegible] 120th Foot.

[illegible] 121st Foot.

[illegible] 122d Foot.

[illegible] 123d Foot.

[illegible] 124th Foot.

[illegible] 125th Foot.

[illegible] 126th Foot.

[illegible] 127th Foot.

[illegible] 128th Foot.

[illegible] 129th Foot.

[illegible] 130th Foot.

[illegible] 131st Foot.

[illegible] 132d Foot.

[illegible] 133d Foot.

[illegible] 134th Foot.

[illegible] 135th Foot.

[illegible] 136th Foot.

[illegible] 137th Foot.

[illegible] 138th Foot.

[illegible] 139th Foot.

[illegible] 140th Foot.

[illegible] 141st Foot.

[illegible] 142d Foot.

[illegible] 143d Foot.

[illegible] 144th Foot.

[illegible] 145th Foot.

[illegible] 146th Foot.

[illegible] 147th Foot.

[illegible] 148th Foot.

[illegible] 149th Foot.

[illegible] 150th Foot.

[illegible] 151st Foot.

[illegible] 152d Foot.

[illegible] 153d Foot.

[illegible] 154th Foot.

[illegible] 155th Foot.

[illegible] 156th Foot.

[illegible] 157th Foot.

[illegible] 158th Foot.

[illegible] 159th Foot.

[illegible] 160th Foot.

[illegible] 161st Foot.

[illegible] 162d Foot.

[illegible] 163d Foot.

[illegible] 164th Foot.

[illegible] 165th Foot.

[illegible] 166th Foot.

[illegible] 167th Foot.

[illegible] 168th Foot.

[illegible] 169th Foot.

[illegible] 170th Foot.

[illegible] 171st Foot.

[illegible] 172d Foot.

[illegible] 173d Foot.

[illegible] 174th Foot.

[illegible] 175th Foot.

[illegible] 176th Foot.

[illegible] 177th Foot.

[illegible] 178th Foot.

[illegible] 179th Foot.

[illegible] 180th Foot.

[illegible] 181st Foot.

[illegible] 182d Foot.

[illegible] 183d Foot.

[illegible] 184th Foot.

[illegible] 185th Foot.

[illegible] 186th Foot.

[illegible] 187th Foot.

[illegible] 188th Foot.

[illegible] 189th Foot.

[illegible] 190th Foot.

[illegible] 191st Foot.

[illegible] 192d Foot.

[illegible] 193d Foot.

[illegible] 194th Foot.

[illegible] 195th Foot.

[illegible] 196th Foot.

[illegible] 197th Foot.

[illegible] 198th Foot.

[illegible] 199th Foot.

[illegible] 200th Foot.

[illegible] 201st Foot.

[illegible] 202d Foot.

[illegible] 203d Foot.

[illegible] 204th Foot.

[illegible] 205th Foot.

[illegible] 206th Foot.

[illegible] 207th Foot.

[illegible] 208th Foot.

[illegible] 209th Foot.

[illegible] 210th Foot.

[illegible] 211th Foot.

[illegible] 212th Foot.

[illegible] 213th Foot.

[illegible] 214th Foot.

[illegible] 215th Foot.

[illegible] 216th Foot.

[illegible] 217th Foot.

[illegible] 218th Foot.

[illegible] 219th Foot.

[illegible] 220th Foot.

[illegible] 221st Foot.

[illegible] 222d Foot.

[illegible] 223d Foot.

[illegible] 224th Foot.

[illegible] 225th Foot.

[illegible] 226th Foot.

[illegible] 227th Foot.

[illegible] 228th Foot.

[illegible] 229th Foot.

[illegible] 230th Foot.

[illegible] 231st Foot.

[illegible] 232d Foot.

[illegible] 233d Foot.

[illegible] 234th Foot.

[illegible] 235th Foot.

[illegible] 236th Foot.

[illegible] 237th Foot.

[illegible] 238th Foot.

[illegible] 239th Foot.

[illegible] 240th Foot.

[illegible] 241st Foot.

[illegible] 242d Foot.

[illegible] 243d Foot.

[illegible] 244th Foot.

[illegible] 245th Foot.

[illegible] 246th Foot.

[illegible] 247th Foot.

[illegible] 248th Foot.

[illegible] 249th Foot.

[illegible] 250th Foot.

[illegible] 251st Foot.

[illegible] 252d Foot.

[illegible] 253d Foot.

[illegible] 254th Foot.

[illegible] 255th Foot.

[illegible] 256th Foot.

[illegible] 257th Foot.

[illegible] 258th Foot.

[illegible] 259th Foot.

[illegible] 260th Foot.

[illegible] 261st Foot.

[illegible] 262d Foot.

[illegible] 263d Foot.

[illegible] 264th Foot.

[illegible] 265th Foot.

[illegible] 266th Foot.

[illegible] 267th Foot.

[illegible] 268th Foot.

[illegible] 269th Foot.

[illegible] 270th Foot.

[illegible] 271st Foot.

[illegible] 272d Foot.

[illegible] 273d Foot.

[illegible] 274th Foot.

[illegible] 275th Foot.

[illegible] 276th Foot.

[illegible] 277th Foot.

[illegible] 278th Foot.

[illegible] 279th Foot.

[illegible] 280th Foot.

[illegible] 281st Foot.

[illegible] 282d Foot.

[illegible] 283d Foot.

[illegible] 284th Foot.

[illegible] 285th Foot.

[illegible] 286th Foot.

[illegible] 287th Foot.

[illegible] 288th Foot.

[illegible] 289th Foot.

[illegible] 290th Foot.

[illegible] 291st Foot.

[illegible] 292d Foot.

[illegible] 293d Foot.

[illegible] 294th Foot.

[illegible] 295th Foot.

[illegible] 296th Foot.

[illegible] 297th Foot.

[illegible] 298th Foot.

[illegible] 299th Foot.

[illegible] 300th Foot.

[illegible] 301st Foot.

[illegible] 302d Foot.

[illegible] 303d Foot.

[illegible] 304th Foot.

[illegible] 305th Foot.

[illegible] 306th Foot.

[illegible] 307th Foot.

[illegible] 308th Foot.

[illegible] 309th Foot.

[illegible] 310th Foot.

[illegible] 311th Foot.

[illegible] 312th Foot.

[illegible] 313th Foot.

[illegible] 314th Foot.

[illegible] 315th Foot.

[illegible] 316th Foot.

[illegible] 317th Foot.

[illegible] 318th Foot.

[illegible] 319th Foot.

[illegible] 320th Foot.

[illegible] 321st Foot.

[illegible] 322d Foot.

[illegible] 323d Foot.

[illegible] 324th Foot.

[illegible] 325th Foot.

[illegible] 326th Foot.

[illegible] 327th Foot.

[illegible] 328th Foot.

[illegible] 329th Foot.

[illegible] 330th Foot.

[illegible] 331st Foot.

[illegible] 332d Foot.

[illegible] 333d Foot.

[illegible] 334th Foot.

[illegible] 335th Foot.

[illegible] 336th Foot.

[illegible] 337th Foot.

[illegible] 338th Foot.

[illegible] 339th Foot.

[illegible] 340th Foot.

[illegible] 341st Foot.

[illegible] 342d Foot.

[illegible] 343d Foot.

[illegible] 344th Foot.

[illegible] 345th Foot.

[illegible] 346th Foot.

[illegible] 347th Foot.

[illegible] 348th Foot.

[illegible] 349th Foot.

[illegible] 350th Foot.

[illegible] 351st Foot.

[illegible] 352d Foot.

[illegible] 353d Foot.

[illegible] 354th Foot.

[illegible] 355th Foot.

[illegible] 356th Foot.

[illegible] 357th Foot.

[illegible] 358th Foot.

[illegible] 359th Foot.

[illegible] 360th Foot.

[illegible] 361st Foot.

[illegible] 362d Foot.

[illegible] 363d Foot.

[illegible] 364th Foot.

[illegible] 365th Foot.

[illegible] 366th Foot.

[illegible] 367th Foot.

[illegible] 368th Foot.

[illegible] 369th Foot.

[illegible] 370th Foot.

[illegible] 371st Foot.

[illegible] 372d Foot.

[illegible] 373d Foot.

[illegible] 374th Foot.

[illegible] 375th Foot.

[illegible] 376th Foot.

[illegible] 377th Foot.

[illegible] 378th Foot.

[illegible] 379th Foot.

[illegible] 380th Foot.

[illegible] 381st Foot.

[illegible] 382d Foot.

[illegible] 383d Foot.

[illegible] 384th Foot.

[illegible] 385th Foot.

[illegible] 386th Foot.

[illegible] 387th Foot.

[illegible] 388th Foot.

[illegible] 389th Foot.

[illegible] 390th Foot.

[illegible] 391st Foot.

[illegible] 392d Foot.

[illegible] 393d Foot.

[illegible] 394th Foot.

[illegible] 395th Foot.

[illegible] 396th Foot.

[illegible] 397th Foot.

[illegible] 398th Foot.

[illegible] 399th Foot.

[illegible] 400th Foot.

[illegible] 401st Foot.

[illegible] 402d Foot.

[illegible] 403d Foot.

[illegible] 404th Foot.

[illegible] 405th Foot.

[illegible] 406th Foot.

[illegible] 407th Foot.

[illegible] 408th Foot.

[illegible] 409th Foot.

[illegible] 410th Foot.

[illegible] 411th Foot.

[illegible] 412th Foot.

[illegible] 413th Foot.

[illegible] 414th Foot.

[illegible] 415th Foot.

[illegible] 416th Foot.

[illegible] 417th Foot.

[illegible] 418th Foot.

[illegible] 419th Foot.

[illegible] 420th Foot.

[illegible] 421st Foot.

[illegible] 422d Foot.

[illegible] 423d Foot.

[illegible] 424th Foot.

[illegible] 425th Foot.

[illegible] 426th Foot.

[illegible] 427th Foot.

[illegible] 428th Foot.

[illegible] 429th Foot.

[illegible] 430th Foot.

[illegible] 431st Foot.

[illegible] 432d Foot.

[illegible] 433d Foot.

[illegible] 434th Foot.

[illegible] 435th Foot.

[illegible] 436th Foot.

[illegible] 437th Foot.

[illegible] 438th Foot.

[illegible] 439th Foot.

[illegible] 440th Foot.

[illegible] 441st Foot.

[illegible] 442d Foot.

[illegible] 443d Foot.

[illegible] 444th Foot.

[illegible] 445th Foot.

[illegible] 446th Foot.

[illegible] 447th Foot.

[illegible] 448th Foot.

[illegible] 449th Foot.

[illegible] 450th Foot.

[illegible] 451st Foot.

[illegible] 452d Foot.

[illegible] 453d Foot.

[illegible] 454th Foot.

[illegible] 455th Foot.

[illegible] 456th Foot.

[illegible] 457th Foot.

[illegible] 458th Foot.

[illegible] 459th Foot.

[illegible] 460th Foot.

[illegible] 461st Foot.

[illegible] 462d Foot.

[illegible] 463d Foot.

[illegible] 464th Foot.

[illegible] 465th Foot.

[illegible] 466th Foot.

[illegible] 467th Foot.

[illegible] 468th Foot.

[illegible] 469th Foot.

[illegible] 470th Foot.

[illegible] 471st Foot.

[illegible] 472d Foot.

[illegible] 473d Foot.

[illegible] 474th Foot.

[illegible] 475th Foot.

[illegible] 476th Foot.

[illegible] 477th Foot.

[illegible] 478th Foot.

[illegible] 479th Foot.

[illegible] 480th Foot.

[illegible] 481st Foot.

[illegible] 482d Foot.

[illegible] 483d Foot.

[illegible] 484th Foot.

[illegible] 485th Foot.

[illegible] 486th Foot.

[illegible] 487th Foot.

[illegible] 488th Foot.

[illegible] 489th Foot.

[illegible] 490th Foot.

[illegible] 491st Foot.

[illegible] 492d Foot.

[illegible] 493d Foot.

[illegible] 494th Foot.

[illegible] 495th Foot.

[illegible] 496th Foot.

[illegible] 497th Foot.

[illegible] 498th Foot.

[illegible] 499th Foot.

[illegible] 500th Foot.

[illegible] 501st Foot.

[illegible] 502d Foot.

[illegible] 503d Foot.

[illegible] 504th Foot.

[illegible] 505th Foot.

[illegible] 506th Foot.

[illegible] 507th Foot.

[illegible] 508th Foot.

[illegible] 509th Foot.

[illegible] 510th Foot.

[illegible] 511th Foot.

[illegible] 512th Foot.

[illegible] 513th Foot.

[illegible] 514th Foot.

[illegible] 515th Foot.

[illegible] 516th Foot.

[illegible] 517th Foot.

[illegible] 518th Foot.

[illegible] 519th Foot.

[illegible] 520th Foot.

[illegible] 521st Foot.

[illegible] 522d Foot.

[illegible] 523d Foot.

[illegible] 524th Foot.

[illegible] 525th Foot.

[illegible] 526th Foot.

[illegible] 527th Foot.

[illegible] 528th Foot.

[illegible] 529th Foot.

[illegible] 530th Foot.

[illegible] 531st Foot.

[illegible] 532d Foot.

[illegible] 533d Foot.

[illegible] 534th Foot.

[illegible] 535th Foot.

[illegible] 536th Foot.

[illegible] 537th Foot.

[illegible] 538th Foot.

[illegible] 539th Foot.

[illegible] 540th Foot.

[illegible] 541st Foot.

[illegible] 542d Foot.

[illegible] 543d Foot.

[illegible] 544th Foot.

[illegible] 545th Foot.

[illegible] 546th Foot.

[illegible] 547th Foot.

[illegible] 548th Foot.

[illegible] 549th Foot.

[illegible] 550th Foot.

[illegible] 551st Foot.

[illegible] 552d Foot.

[illegible] 553d Foot.

[illegible] 554th Foot.

[illegible] 555th Foot.

[illegible] 556th Foot.

[illegible] 557th Foot.

[illegible] 558th Foot.

[illegible] 559th Foot.

[illegible] 560th Foot.

[illegible] 561st Foot.

[illegible] 562d Foot.

[illegible] 563d Foot.

[illegible] 564th Foot.

[illegible] 565th Foot.

[illegible] 566th Foot.

[illegible] 567th Foot.

[illegible] 568th Foot.

[illegible] 569th Foot.

[illegible] 570th Foot.

[illegible] 571st Foot.

[illegible] 572d Foot.

[illegible] 573d Foot.

[illegible] 574th Foot.

[illegible] 575th Foot.

[illegible] 576th Foot.

[illegible] 577th Foot.

[illegible] 578th Foot.

[illegible] 579th Foot.

[illegible] 580th Foot.

[illegible] 581st Foot.

[illegible] 582d Foot.

[illegible] 583d Foot.

[illegible] 584th Foot.

[illegible] 585th Foot.

[illegible] 586th Foot.

[illegible] 587th Foot.

[illegible] 588th Foot.

[illegible] 589th Foot.

[illegible] 590th Foot.

[illegible] 591st Foot.

[illegible] 592d Foot.

[illegible] 593d Foot.

[illegible] 594th Foot.

[illegible] 595th Foot.

[illegible] 596th Foot.

[illegible] 597th Foot.

[illegible] 598th Foot.

[illegible] 599th Foot.

[illegible] 600th Foot.

[illegible] 601st Foot.

[illegible] 602d Foot.

[illegible] 603d Foot.

[illegible] 604th Foot.

[illegible] 605th Foot.

[illegible] 606th Foot.

[illegible] 607th Foot.

[illegible] 608th Foot.

[illegible] 609th Foot.

[illegible] 610th Foot.

[illegible] 611th Foot.

[illegible] 612th Foot.

[illegible] 613th Foot.

[illegible] 614th Foot.

[illegible] 615th Foot.

[illegible] 616th Foot.

[illegible] 617th Foot.

[illegible] 618th Foot.

[illegible] 619th Foot.

[illegible] 620th Foot.

[illegible] 621st Foot.

[illegible] 622d Foot.

[illegible] 623d Foot.

[illegible] 624th Foot.

[illegible] 625th Foot.

[illegible] 626th Foot.

[illegible] 627th Foot.

[illegible] 628th Foot.

[illegible] 629th Foot.

[illegible] 630th Foot.

[illegible] 631st Foot.

[illegible] 632d Foot.

[illegible] 633d Foot.

[illegible] 634th Foot.

[illegible] 635th Foot.

[illegible] 636th Foot.

[illegible] 637th Foot.

[illegible] 638th Foot.

[illegible] 639th Foot.

[illegible] 640th Foot.

[illegible] 641st Foot.

[illegible] 642d Foot.

[illegible] 643d Foot.

[illegible] 644th Foot.

[illegible] 645th Foot.

[illegible] 646th Foot.

[illegible] 647th Foot.

[illegible] 648th Foot.

[illegible] 649th Foot.

[illegible] 650th Foot.

[illegible] 651st Foot.

[illegible] 652d Foot.

[illegible] 653d Foot.

[illegible] 654th Foot.

[illegible] 655th Foot.

[illegible] 656th Foot.

[illegible] 657th Foot.

[illegible] 658th Foot.

[illegible] 659th Foot.

[illegible] 660th Foot.

[illegible] 661st Foot.

[illegible] 662d Foot.

[illegible] 663d Foot.

[illegible] 664th Foot.

[illegible] 665th Foot.

[illegible] 666th Foot.

[illegible] 667th Foot.

[illegible] 668th Foot.

[illegible] 669th Foot.

[illegible] 670th Foot.

[illegible] 671st Foot.

[illegible] 672d Foot.

[illegible] 673d Foot.

[illegible] 674th Foot.

[illegible] 675th Foot.

[illegible] 676th Foot.

[illegible] 677th Foot.

[illegible] 678th Foot.

[illegible] 679th Foot.

[illegible] 680th Foot.

[illegible] 681st Foot.

[illegible] 682d Foot.

[illegible] 683d Foot.

[illegible] 684th Foot.

[illegible] 685th Foot.

[illegible] 686th Foot.

[illegible] 687th Foot.

[illegible] 688th Foot.

[illegible] 689th Foot.

[illegible] 690th Foot.

[illegible] 691st Foot.

[illegible] 692d Foot.

[illegible] 693d Foot.

[illegible] 694th Foot.

[illegible] 695th Foot.

[illegible] 696th Foot.

[illegible] 697th Foot.

[illegible] 698th Foot.

[illegible] 699th Foot.

[illegible] 700th Foot.

[illegible] 701st Foot.

[illegible] 702d Foot.

[illegible] 703d Foot.

[illegible] 704th Foot.

[illegible] 705th Foot.

[illegible] 706th Foot.

[illegible] 707th Foot.

[illegible] 708th Foot.

[illegible] 709th Foot.

[illegible] 710th Foot.

[illegible] 711th Foot.

[illegible] 712th Foot.

[illegible] 713th Foot.

[illegible] 714th Foot.

[illegible] 715th Foot.

[illegible] 716th Foot.

[illegible] 717th Foot.

[illegible] 718th Foot.

[illegible] 719th Foot.

[illegible] 720th Foot.

[illegible] 721st Foot.

[illegible] 722d Foot.

[illegible] 723d Foot.

[illegible] 724th Foot.

[illegible] 725th Foot.

[illegible] 726th Foot.

[illegible] 727th Foot.

[illegible] 728th Foot.

[illegible] 729th Foot.

[illegible] 730th Foot.

[illegible] 731st Foot.

[illegible] 732d Foot.

[illegible] 733d Foot.

[illegible] 734th Foot.

[illegible] 735th Foot.

[illegible] 736th Foot.

[illegible] 737th Foot.

[illegible] 738th Foot.

[illegible] 739th Foot.

[illegible] 740th Foot.

[illegible] 741st Foot.

[illegible] 742d Foot.

[illegible] 743d Foot.

[illegible] 744th Foot.

[illegible] 745th Foot.

[illegible] 746th Foot.

[illegible] 747th Foot.

[illegible] 748th Foot.

[illegible] 749th Foot.

[illegible] 750th Foot.

[illegible] 751st Foot.

[illegible] 752d Foot.

[illegible] 753d Foot.

[illegible] 754th Foot.

[illegible] 755th Foot.

[illegible] 756th Foot.

[illegible] 757th Foot.

[illegible] 758th Foot.

[illegible] 759th Foot.

[illegible] 760th Foot.

[illegible] 761st Foot.

[illegible] 762d Foot.

[illegible] 763d Foot.

[illegible] 764th Foot.

[illegible] 765th Foot.

[illegible] 766th Foot.

[illegible] 767th Foot.

[illegible] 768th Foot.

[illegible] 769th Foot.

[illegible] 770th Foot.

[illegible] 771st Foot.

[illegible] 772d Foot.

[illegible] 773d Foot.

[illegible] 774th Foot.

[illegible] 775th Foot.

[illegible] 776th Foot.

[illegible] 777th Foot.

[illegible] 778th Foot.

[illegible] 779th Foot.

[illegible] 780th Foot.

[illegible] 781st Foot.

[illegible] 782d Foot.

[illegible] 783d Foot.

[illegible] 784th Foot.

[illegible] 785th Foot.

[illegible] 786th Foot.

[illegible] 787th Foot.

[illegible] 788th Foot.

[illegible] 789th Foot.

[illegible] 790th Foot.

[illegible] 791st Foot.

[illegible] 792d Foot.

[illegible] 793d Foot.

[illegible] 794th Foot.

[illegible] 795th Foot.

[illegible] 796th Foot.

[illegible] 797th Foot.

[illegible] 798th Foot.

[illegible] 799th Foot.

[illegible] 800th Foot.

[illegible] 801st Foot.

[illegible] 802d Foot.

[illegible] 803d Foot.

[illegible] 804th Foot.

[illegible] 805th Foot.

[illegible] 806th Foot.

[illegible] 807th Foot.

[illegible] 808th Foot.

[illegible] 809th Foot.

[illegible] 810th Foot.

[illegible] 811th Foot.

[illegible] 812th Foot.

[illegible] 813th Foot.

[illegible] 814th Foot.

[illegible] 815th Foot.

[illegible] 816th Foot.

[illegible] 817th Foot.

[illegible] 818th Foot.

[illegible] 819th Foot.

[illegible] 820th Foot.

[illegible] 821st Foot.

[illegible] 822d Foot.

[illegible] 823d Foot.

[illegible] 824th Foot.

[illegible] 825th Foot.

[illegible] 826th Foot.

[illegible] 827th Foot.

[illegible] 828th Foot.

[illegible] 829th Foot.

[illegible] 830th Foot.

[illegible] 831st Foot.

[illegible] 832d Foot.

[illegible] 833d Foot.

[illegible] 834th Foot.

[illegible] 835th Foot.

[illegible] 836th Foot.

[illegible] 837th Foot.

[illegible] 838th Foot.

[illegible] 839th Foot.

[illegible] 840th Foot.

[illegible] 841st Foot.

[illegible] 842d Foot.

[illegible] 843d Foot.

[illegible] 844th Foot.

[illegible] 845th Foot.

[illegible] 846th Foot.

[illegible] 847th Foot.

[illegible] 848th Foot.

[illegible] 849th Foot.

[illegible] 850th Foot.

[illegible] 851st Foot.

[illegible] 852d Foot.

[illegible] 853d Foot.

[illegible] 854th Foot.

[illegible] 855th Foot.

[illegible] 856th Foot.

[illegible] 857th Foot.

[illegible] 858th Foot.

[illegible] 859th Foot.

[illegible] 860th Foot.

[illegible] 861st Foot.

[illegible] 862d Foot.

[illegible] 863d Foot.

[illegible] 864th Foot.

[illegible] 865th Foot.

[illegible] 866th Foot.

[illegible] 867th Foot.

[illegible] 868th Foot.

[illegible] 869th Foot.

[illegible] 870th Foot.

[illegible] 871st Foot.

[illegible] 872d Foot.

[illegible] 873d Foot.

[illegible] 874th Foot.

[illegible] 875th Foot.

[illegible] 876th Foot.

[illegible] 877th Foot.

[illegible] 878th Foot.

[illegible] 879th Foot.

[illegible] 880th Foot.

[illegible] 881st Foot.

[illegible] 882d Foot.

[illegible] 883d Foot.

[illegible] 884th Foot.

[illegible] 885th Foot.

[illegible] 886th Foot.

[illegible] 887th Foot.

[illegible] 888th Foot.

[illegible] 889th Foot.

[illegible] 890th Foot.

[illegible] 891st Foot.

[illegible] 892d Foot.

[illegible] 893d Foot.

[illegible] 894th Foot.

[illegible] 895th Foot.

[illegible] 896th Foot.

[illegible] 897th Foot.

[illegible] 898th Foot.

[illegible] 899th Foot.

[illegible] 900th Foot.

[illegible] 901st Foot.

[illegible] 902d Foot.

[illegible] 903d Foot.

[illegible] 904th Foot.

[illegible] 905th Foot.

[illegible] 906th Foot.

[illegible] 907th Foot.

[illegible] 908th Foot.

[illegible] 909th Foot.

[illegible] 910th Foot.

[illegible] 911st Foot.

[illegible] 912d Foot.

[illegible] 913d Foot.

[illegible] 914th Foot.

[illegible] 915th Foot.

[illegible] 916th Foot.

[illegible] 917th Foot.

[illegible] 918th Foot.

[illegible] 919th Foot.

[illegible] 920th Foot.

[illegible] 921st Foot.

[illegible] 922d Foot.

[illegible] 923d Foot.

[illegible] 924th Foot.

[illegible] 925th Foot.

[illegible] 926th Foot.

[illegible] 927th Foot.

[illegible] 928th Foot.

[illegible] 929th Foot.

[illegible] 930th Foot.

[illegible] 931st Foot.

[illegible] 932d Foot.

[illegible] 933d Foot.

[illegible] 934th Foot.

[illegible] 935th Foot.

[illegible] 936th Foot.

[illegible] 937th Foot.

[illegible] 938th Foot.

[illegible] 939th Foot.

[illegible] 940th Foot.

[illegible] 941st Foot.

[illegible] 942d Foot.

[illegible] 943d Foot.

[illegible] 944th Foot.

[illegible] 945th Foot.

[illegible] 946th Foot.

[illegible] 947th Foot.

[illegible] 948th Foot.

[illegible] 949th Foot.

[illegible] 950th Foot.

[illegible] 951st Foot.

[illegible] 952d Foot.

[illegible] 953d Foot.

[illegible] 954th Foot.

[illegible] 955th Foot.

[illegible] 956th Foot.

[illegible] 957th Foot.

[illegible] 958th Foot.

[illegible] 959th Foot.

[illegible] 960th Foot.

[illegible] 961st Foot.

[illegible] 962d Foot.

[illegible] 963d Foot.

[illegible] 964th Foot.

[illegible] 965th Foot.

[illegible] 966th Foot.

[illegible] 967th Foot.

[illegible] 968th Foot.

[illegible] 969th Foot.

[illegible] 970th Foot.

[illegible] 971st Foot.

[illegible] 972d Foot.

[illegible] 973d Foot.

[illegible] 974th Foot.

[illegible] 975th Foot.

[illegible] 976th Foot.

[illegible] 977th Foot.

[illegible] 978th Foot.

[illegible] 979th Foot.

[illegible] 980th Foot.

[illegible] 981st Foot.

[illegible] 982d Foot.

[illegible] 983d Foot.

[illegible] 984th Foot.

[illegible] 985th Foot.

[illegible] 986th Foot.

[illegible] 987th Foot.

[illegible] 988th Foot.

[illegible] 989th Foot.

[illegible] 990th Foot.

[illegible] 991st Foot.

[illegible] 992d Foot.

[illegible] 993d Foot.

[illegible] 994th Foot.

[illegible] 995th Foot.

[illegible] 996th Foot.

[illegible] 997th Foot.

[illegible] 998th Foot.

[illegible] 999th Foot.

[illegible] 1000th Foot.

[illegible] 1001st Foot.

[illegible] 1002d Foot.

[illegible] 1003d Foot.

[illegible] 1004th Foot.

[illegible] 1005th Foot.

[illegible] 1006th Foot.

[illegible] 1007th Foot.

[illegible] 1008th Foot.

[illegible] 1009th Foot.

[illegible] 1010th Foot.

[illegible] 1011st Foot.

[illegible] 1012d Foot.

[illegible] 1013d Foot.

[illegible] 1014th Foot.

[illegible] 1015th Foot.

[illegible] 1016th Foot.

[illegible] 1017th Foot.

[illegible] 1018th Foot.

[illegible] 1019th Foot.

[illegible] 1020th Foot.

[illegible] 1021st Foot.

[illegible] 1022d Foot.

[illegible] 1023d Foot.

[illegible] 1024th Foot.

[illegible] 1025th Foot.

[illegible] 1026th Foot.

[illegible] 1027th Foot.

[illegible] 1028th Foot.

[illegible] 1029th Foot.

[illegible] 1030th Foot.

[illegible] 1031st Foot.

[illegible] 1032d Foot.

[illegible] 1033d Foot.

[illegible] 1034th Foot.

[illegible] 1035th Foot.

[illegible] 1036th Foot.

[illegible] 1037th Foot.

[illegible] 1038th Foot.

[illegible] 1039th Foot.

[illegible] 1040th Foot.

[illegible] 1041st Foot.

[illegible] 1042d Foot.

[illegible] 1043d Foot.

[illegible] 1044th Foot.

[illegible] 1045th Foot.

[illegible] 1046th Foot.

[illegible] 1047th Foot.

[illegible] 1048th Foot.

[illegible] 1049th Foot.

[illegible] 1050th Foot.

[illegible] 1051st Foot.

[illegible] 1052d Foot.

[illegible] 1053d Foot.

[illegible] 1054th Foot.

[illegible] 1055th Foot.

[illegible] 1056th Foot.

[illegible] 1057th Foot.

[illegible] 1058th Foot.

[illegible] 1059th Foot.

[illegible] 1060th Foot.

[illegible] 1061st Foot.

[illegible] 1062d Foot.

[illegible] 1063d Foot.

[illegible] 1064th Foot.

[illegible] 1065th Foot.

[illegible] 1066th Foot.

[illegible] 1067th Foot.

[illegible] 1068th Foot.

[illegible] 1069th Foot.

[illegible] 1070th Foot.

[illegible] 1071st Foot.

[illegible] 1072d Foot.

[illegible] 1073d Foot.

[illegible] 1074th Foot.

[illegible] 1075th Foot.

[illegible] 1076th Foot.

[illegible] 1077th Foot.

[illegible] 1078th Foot.

[illegible] 1079th Foot.

[illegible] 1080th Foot.

[illegible] 1081st Foot.

[illegible] 1082d Foot.

[illegible] 1083d Foot.

[illegible] 1084th Foot.

[illegible] 1085th Foot.

[illegible] 1086th Foot.

[illegible] 1087th Foot.

[illegible] 1088th Foot.

[illegible] 1089th Foot.

[illegible] 1090th Foot.

[illegible] 1091st Foot.

[illegible] 1092d Foot.

[illegible] 1093d Foot.

[illegible] 1094th Foot.

[illegible] 1095th Foot.

[illegible] 1096th Foot.

[illegible] 1097th Foot.

[illegible] 1098th Foot.

[illegible] 1099th Foot.

[illegible] 1100th Foot.

[illegible] 1101st Foot.

[illegible] 1102d Foot.

[illegible] 1103d Foot.

[illegible] 1104th Foot.

[illegible] 1105th Foot.

[illegible] 1106th Foot.

[illegible] 1107th Foot.

[illegible] 1108th Foot.

[illegible] 1109th Foot.

[illegible] 1110th Foot.

[illegible] 1111st Foot.

[illegible] 1112d Foot.

[illegible] 1113d Foot.

[illegible] 1114th Foot.

[illegible] 1115th Foot.

[illegible] 1116th Foot.

Ensigns.
2C. Campbell 30ct.18
1J.Clay,Cowell 10Jan.16
2J. Williamson 16Oct.18
2James Stowe 14May.06
1Alex. Graham 19F.18
2Jas.M'Gregor 31Jan.16
1John Temple 14May.18
2John M'Gregor 28Jan.
2Edw. Butler 27Aug.
1Fred. Glover 9Sept.19
1Edw. Mullen 8Feb.20
2A. A. Duff 5Apr.
2George Gordon 6Aug.
J. Richardson, &c. To.
1J. Wells-Burt 26Jan.16
1John Mullen 31July20
1W. H. Chesshyre 10Oct.

Paymasters.
1M. L. Daniel 4May.03
2C. T. Grant 3May.15

Adjutants.
J. Richardson, *en.* 7Ap.20
T. Russell, *lt.* 13Mar.21

Quarter Masters.
1T. Griffith 4Aug.14
2J. Mackenzie 16Mar.20

Surgeons.
1J. Davidson 19July04
R. Sandford 9Sept.13

Assist. Surgeons.
1W. Pinnie 12N.18
2Th. Bolton 3Mar.
2W. Stoddart 14July14

Facings blue.—Lace gold.

Ag. Greenwood & Co.
Ir. Ag. Armit & Borough.

2d, (or The Queen's Royal)

"Egypt."
" Salamanca."
" Victoria."
" Pyrenees."
" Nivelle."
" Toulouse."
" Peninsula."

Colonel.
Ja. Coates, *g.* 20Dec.04

Lt. Colonel.
John Jordan 3Nov.18

Majors.
1.F. de Burgh, *l.* 30July17
John Gordon 22Mar.21

Captains.
J. Johnstone 7Aug.11
Pat. Carney 6Aug.19
John Williams 17June15
Cha. Reynolds 7Sept.
Henry C. Cash 29Feb.16
John J. Wood 4Feb.17
Charles Boyd, 2July
Don. Maclean 29Dec.14
And. Hair 19Oct.20
J. R. Keck 8Mar.21

Lieutenants.
C. Girdlestone 30June15
Da. Griffiths 28July14
2RFW Frankland 28.18
Menas O'Keeffe, *s.* 12810
D. Jenkins 17Feb.17
E. B. Jackson 18do.
G. S. Gilland 19do.
Wm. Hunt, *adj.* 13May15
Tho. Meldrum 27Mar.17
John Nunn, *d.* 7Sept.15
Henry Waring 5Oct.20
C. K. Proctor 19do.
Francis Wyse 22Mar.21

Ensigns.
W. M. Lyster 19Feb.17
John Carney 20do.
Geo. Campbell 20Mar.
G. C. Harvey 9July18
O. Robinson, *d.* 3Oct.20
J. B. Dalway, *d.* 19do.
Eardley Wilmot 11Mr. 19
Wm. Cougreve 22Mar.21

Pay. W. Bowden 19My.06
Ad. W. Hunt, *lt.* 26Feb.18
Q. M. R. Jones 6May02
Surg. M. Alexander, *M. D.* 13May13
A.S.A. J. Ralph 31Mr.14

Facings blue.—Lace silver.

Ag. Greenwood & Co.

3d, (or East Kent) or the Buffs.

"Douro." "Peninsula."

Colonel.
2RFH. Clinton, *G.C.B. l. g.* 9Aug.15

Lt. Colonel.
W. Stewart, *c.* 16Aug.10

Majors.
Hen. Roberts, *lt.* 17Nov.06
G. C. D'Aguilar, *l. c.* 22June20

Captains.
G. Cameron, *l.c.* 1Dec.04
C. Parke, *m.* 30Jan.06
Henry Marley 8July07
N. Thorn, *l.c.* 4Jan.10
Wm. Fowden do.
H. G. Colclough 26Aug.13.
R. W. Hooper 8Dec.14
Hen. Gillman 13Nov.17
2RG. Whichcote 22Ja.18
J. Sutherland 25Oct.14

Lieutenants.
Sam. Wright 13Aug.07
Edw. Blair, *r.* 18Jan.10
Wm. Woods 31Jan.11
M. C. Horner 29Apr.12
John S. Hughes 25Feb.15
Wm. Mackay, *ad.* 3May
Arch. Innes 8Nov.14
T. H. Owen 21Oct.15
T. Everndern 31Mar.14
Rob. Stirling 11Aug.16
Morris Barlow 23Mar.
Geo. Croasdaile 25Feb.
H. F. Lockyer 19Jan.14

Ensigns.
J. B. Kingsbury 29Dec.13
J. L. Corrigan 28Nov.14
Wm. Hill 18Nov.17
Geo. R. Carmac 17Nov.14
R. N. Everard 27Nov.17
B. H. Burchell 9Jan.21
Rob. M'Nabb 15Oct.12
James Piggott 6Apr.15

Pay. Wm. Boyd 18Mar.13
Adj. W. Mackay, *lt.* 13Mar.17
Q. M. W. Herring 11F.08
Surg. T. Anderson 4Apr.00
A.S. Rob. Ivory 29Nov.09

Facings buff.—Lace gold.

Ag. Greenwood & Co.
Ir. Ag. Reed & Fraser.

4th, (or The King's own)

"The Lion of England."
" Corunna."
" Peninsula."
" Waterloo."

Colonel.
E. of Chatham, *K. G. g.* 5Dec.99

Lt. Colonel.
John Piper† 3Aug.20

Majors.
A. D. Faunce, *l.c.* 14F.11
R. Anwyll, *l. c.* 3Aug.20

Captains.
1RG. D. Willson, *l. c. s.* 7Aug.04
J. W. Fletcher 4June07
H. T. Shaw, *m.* 16July
Rob. Erskine 8Sept.09
Geo. Ramsay 7Sept.15
W. E. Frye, *m.* 18Apr.08
J. K. Mackenzie 7July20
J. F. Schultz 16Nov.14
Wm. J. Speed 7Sept.15
John Hovenden, *s.* 8D.14

Lieutenants.
2RP. Bowlby 31May09
W. Graham 12May12
W. H. Dutton 4May15
Patrick Cartan 10Jan.11
2RW. H. Clarke 6July15
Robert Gregg 3Aug.09
Henry H. Irving 26D.16
John Jackson, *d* 24May20
R. E. Cotton 5Oct.15
H. W. Breton 27July20
Fred. Lardy 27Sept.10
Hon. M. Arbuthnott 14Sept.20

Ensigns.
2RH. N. Shipton 3Aug.15
H. J. Loraine 18Feb.19
Wm. Lonsdale 8July
—— Kelly, *ad.* 18May20
R. Chetwode 24D.
R. N. Shea 25do.
Geo. Hedley 3Aug.
Jas. Espinasse 8Feb.21
Pa. TM. Anderson 9Mr.20
lt. 30June15

Ad.—Kelly, *en.* 18May20
Q. M. Bar. Doran 20July20
Su. G Mac Dermott 23F.15
A.S. 2RW Morrah 23Ja.10

Facings blue.—Lace gold.

Ag. Greenwood & Co.

5th, (Northumberland) or St. George and the Dragon.

" Roleia."
" Ciudad Rodrigo."
" Badajoz."
" Salamanca."
" Vittoria."
" Nivelle."
" Orthes."
" Toulouse."
" Peninsula."

Colonel.
Sir H. Johnson, *Bt. G.C.B. g.* 12July19

Lt. Colonel.
Sir Cha. Pratt, *K.C.B. c.* 25Mar.08

Majors.
E. Copson, †*c.* 21Mar.03
Tho. Emes, *l.c.* 9May06

Captains.
J. Culley, *m. d.* 24Jan.05
A. M. Bennett, *m.* 8May06
J. S. Simcockes 7May07
R. Bishop, *m.* 14Ap.08
A. Dubourdieu, *m.* 26N.06
G. D. M'Kenzie 30Aug.09
John Bent 31do.
D. R. Johnson 19Mar.18
E. W. Kyah 15Dec.08

Lieutenants.
Jonas Welsh 29Sept.03
F. Equino, *d.* 30July06
H. E. O'Dell, *s.* 25Feb.08
1. H. M'Kenzie 21Apr.
S. Belton 19May
M. Galbraith 27Sept.
P. G. Drewry 19Oct.09
WV Fitzgerald 13Jan11
Tho. Cauch, *ad.* 19May13
Sam. Armstrong 13D.14
John Pollock 2Nov.15
Walter Harris 19Jan.

Ensigns.
Wm W. Pel. Clay 1July13
O. M. Fry 10Aug.
C. P. Wyatt 25Dec.
J. Brooke do.
Edw. Eus. Hill 27July15
F. A. Robinson 14Aug.17
J. Gordon Halton 21Jan18
Cha. Wood 6Apr.20

Pay. J. M. Pennington 2Jan.16
Adj. T. Cauch, *lt.* 26Mr.18
Q. M. H. Bishop 26Mr.18
Surg. *en.* 18Nov.15
Sur. And Blake 29July14
A.S. Ias. Martin 10Oct.16

Facings golling green. Lace silver.

Ag. Greenwood & Co.

6th (1st Warwickshr.) The Antelope.

" Pyrenees."
" Orthes."
" Peninsula."
" Niagara."

On the three corners of the sid colour, " The Rose and Crown," and on the Grenadiers' caps, " The King's Crest."

Digitized by Google

Colonel.
Sir Geo. Nugent, *Bt.* 4 *G.C.B. G.M.P.* 26Mly06
Lt. Colonel.
Ar. Campbell, *h.-c.* 17S.19
Majors.
J. Gardiner, *h.-c.* 28My07
H.M. Scott, *h.-c.* 26Dec.16
Captains.
S. Taylor, *m.* 28Nov.01
H. Rogers, *m.* 12May05
J. Thomson 12Oct.07
Edw. Cox 18May09
W. F. J. Lodder 20Feb.12
W. Clark 7Jan.13
F. Macbean do.
Edwin Sandys 1Aug.16
Wm. Ronald 21Sept.15
H. B. Everest 22June20
Lieutenants.
Ral. Meredith, *r.* 25D.06
Geo. Tarleton 16Apr.07
Tho. Clark 11Apr.11
Wm. Stott 19Dec.
Tho. Duke 16Jan.19
Ja. Gell 29June09
Alex. Hogg 15Apr.13
J. Crawford 17Sept.
John Bonamy 10Feb.14
T. G. Carnbe 2Feb.15
Geo. Gren. Pigott 18F.14
W. H. Eden 22June20
Ensigns.
J. T. Griffiths 6Sept.14
A. Downie, *adj.* 10June13
B. W. Yelverton 15D.14
T. Holyoake 10Aug.16
Wm. Bellingham 7Jan.19
Mat. R. Grey 7Aug.17
J. W. Stuart 5Feb.20
C. L. Martin 20June
F. Richardson 19Apr.15
Paym. J. Blakeman 7May07
Adj. A. Downie, *m.* 9Jan17
Q.M. Rob. Smart 24Apr.07
Surg. J. Fisher 16Dec.04
A.S. R. Goodrich 11Mar.15
Facings yellow.—Lace silver.
Ag. Greenwood & Co.

7th (Royal Fuzileers) The Rose within the Garter, and the Crown over it.
The White Horse.
" Martinique."
" Talavera."
" Albubera."
" Badajos."
" Salamanca."
" Vittoria."
" Pyrenees."
" Orthes"
" Toulouse."
" Peninsula."
Colonel.
Sir A. Clarke, *G. C. B. g.* 21Aug.01
Lt. Colonel.
Sir E. Blakeney, *K.C.B.* c. 30June11
Majors.
J. W. Beatty, *H.-c.* 2Jan.12
St. Ahmuty, *h.-c.* 28Oct.15
Captains.
Ja. Rottison 7June09
MacWylly 18June11
J. H. Mair 17July
Edw. Morgan 5Mar.12
Ham. English 14May12
W. B. Page 15do.
Mat. Lord 23Apr.
G. Berkeley 26Oct.15
BB. Disney 8Apr.16
Robert Slater 27May19
Lieutenants.
John Healey 8Sept.08
E. Peurice 10Apr.09
T. Squires, *r.* 31Jan.10
Jos. Hutchinson 26Apr.
James Hay, *adj.* 3May
T. Y. Lester 30do.
Geo. Seton 31do.
Martin Orr 28June
J. L. Nunn 17Jan.11
E. W. Bell 16May
Jas. S. Gage 24Oct.
Fred. Brownlow 13Jun16
John M. Stuart 6Jan.14
Rich. Greaves 16July12
Charles Rowley 27May19
Harry Calvert 30Sept.
M. Higgins 13Aug.12
J. L. Black 10Mar.14
C. W. Davis 24Feb.14
Chas. Ricketts 8Mar.18
J. D. Bourke 24Dec.
Pay. W. A. Mac Dougall
Adj. Ja. Hay, *lt.* 28Nov.10
Q.M. L. Lambert 29Jan.07
Surg. M. Mahony, *M. D.* 3June15
A.S. Ph. Dulgan, *M. D.* 16Nov09
Facings blue.—Lace gold.
Ag. Greenwood & Co.

8th (or the King's) The White Horse.
" Egypt."
" Martinique."
" Niagara."
Colonel.
Edm. Stevens, *g.* 2Feb.14
Lt. Colonel.
John Duffy 9Sept.18
Majors.
Hon. Ger. de Courcy, *l.c.* 14Mar.16
R. M. Browne 20Jan.20
Captains.
W. Cotter, *m.* 25Apr.05
W. Robinson, *m.* 8Sep.
F. Campbell, *m* 21Nov.
J. Fitz Gerald 6June11
BJ. Tucker 3Mar.08
W. Jervois, *l.c.d.* 14July
Tho. Ger. Ball 7Apr.14
F. A. M. Fraser 24Apr.16
C. de Havilland, *m.* 21Mar.05
D. Vans Machen 15Mr.21
Lieutenants.
Mat. Ross 14Mar.11
H. P. Hill 12Sept.
R. D. Taylor 3Sept.12
Alex. Bourke 5Nov.
F. W. Vieth 3Aug.13
Edw. Murray 11Aug.14
Francis Miles 4Feb.
Simcoe Baynes 28Dec.13
Ld. Bingham 24D.18
Tho. Drury, *adj.* 20Apr.20
Rich. Spratt, *d.* 27June09
Geo. Forman 21Sept.
T. R. Thompson 15Mar.21
Ensigns.
A. Thompson 3Aug.19
Wm. Calder 14July14
R. Mawdesley 29Sept.
Robert Minty 21May18
Wm. Curtis 26June17
Cha. Cotter 9Aug.14
W. E. Pickwick 13Nov.17
Vere E. Ward 28Dec.15
T. J. Neill 15Mar.21
Pay. M. Mac Dermott 29Apr.19
lt. 19July10
Adj. T. Drury, *lt.* 20Apr.20
Q.M. Wm. Only 21Oct.19
Surg. Chas. T. Cartan, *M. D.* 9Sept.13
A.S. Wm. Steele 18May19
Facings blue.—Lace gold.
Ag. Greenwood & Co.

9th, (or East Norfolk) The figure of Britannia.
" Roleia."
" Vimiera."
" Busaco."
" Salamanca,"
" Vittoria."
" St. Sebastian."
" Nive,"
" Peninsula."
Colonel.
Sir R. Brownrigg, *Bt. G.C.B. g.* 30Oct.05
Lt. Colonel.
Sir J. Cameron, *K.C.B. c.* 28.07
Majors.
D. Campbell, *l.-g.* 9Au.04
P. W. Lamber, *l.c.* 28.07
Captains.
Adam Peebles, *l.c.* 4Au.04
H. D. LoRus, *m.* 18Aug.08
James Boyd 9Sept.
Wm. T. St. Clair 9Oct.11
Jer. Taylor 9Oct.17
John Ogle 9do.
Henry Hill 9Nov.14
Wm. Seward 16Dec.19
Cha. Barnwell, *d* 19My14
Richard Ruse 1Feb.21
Lieutenants.
A. Fraser, *a.* 14Apr.10
G. L. Davis, *ad.* 10Oct.11
W. H. Cockburne 23Ju.12
Edw. Watkins 13Aug.
Jas. Scargill, *d.* 21Oct.
P. B. Browne 24Dec.
Robert Brooks 23Aug.13
Rich. Telford 9Oct.17
John Mahon 16June18
Tho. Scott 3Dec.18
C. B. Brisbane 30May18
St. A. St. John 29Sept.14
Wm. Seward 1Feb.21
Ensigns.
F. P. Clarkson (9) June15
Sam. Bonham 17Dec.18
Henry Lowth 4Feb.19
C. C. Brownrigg 6May
Tho. Sandes 9do.
Jos. Rawlins 28Apr.14
J. K. Taylor 16D.19
J. K. Hilton, *d.* 1Feb.21
Pay. R. Walton 29July18
ca. 18June09
Ad. G. L. Davis, *lt.* 25Ap.16
Q. M. J. Scott 17Dec.07
Surg. H. M. Creery, *M. D.* 26Oct.16
A.S. Wm. Dent 2Aug.10
Facings yellow.—Lace silver.
Ag. Greenwood & Co.

10th, (Norsh Linc.)
" Egypt."
" Peninsula."
Colonel.
Rt. Hon. Sir T. Maitland, *G. C. B. l. g.* 19July11
Lt. Colonel.
Matt. Stewart 22July19
Majors.
J. Ot. Bevan, *l.c.* 20Jun05
Pat. Grieve 26Nov.19
Captains.
Edw. Powell, *m.* 12Aug.05
T. Dent, *m.d.* 26Sept.05
J. Ruisdell, *a.* 12Oct.09
S. D'A. Kelly 12Nov.07
Geo. *pr* King 17Nov.14
W. Mainwaring, *d* 14Mr.11
G. Chandler 25Mar.14
D. Macdowall 13Sept.17
Edw. Allen 28Nov.19
E. B. Thaine 17Feb.20
Lieutenants.
Wm. Holden 31Dec.06
Wm. Leard 26Nov.07
John Gallie 24Jan.08
J. S. Windle 25do.
Wm. Rannie 29do.
J. K. Jouncey 10Feb.
F. Foaker 21Dec.09
R. Marshall 12Apr.10
MC. Levinge 5Oct.15
Rich. Lane 25Nov.19
R. W. Shinkwin, *adj.* 9Feb.20
C. C. Blane 4July15
R. M'Nair 24Mar.14
Ensigns.
John Sherrid 14Jan.13
T. L. L. Galloway 14Ap
Robert Birch 4Nov.
C. Hammond, *d.* 19Jan.14
Thomson Berwick 26do.
Wm. Belford 18Mar.13
Wm. Steele. 21May18
L. Le Merchant 25Oct.20
Pay. L. Dillon 31Mar.08
Adj. R. W. Shinkwin, *lt.* 9Feb.20
Q.M. Geo. Moss 7Sept.18
Surg. W. Young, *M. D.* 31Oct.11
A.S. J. Baird 21Jan.15
Facings yellow.—Lace silver.
Agent, Hopkinsons.

11th, (North Devon.)
" Salamanca."
" Nivelle."
" Toulouse."
" Peninsula."
Colonel.
Sir Chas. Asgill, *Bt. g.* 24Feb.07
Lt. Colonel.
L. P. Ross 19Nov.16
Geo. G. Hellard 8Aug.
J. Campbell 26Dec.

Captains.
D. O'Kelly, *sd.* 1Jun.07
W. Owen, *ad.* 24Mar.06
Wm. Dunlop 30Aug.10
J. Danger 30Mar.11
C.B. Turner *d.* 25Mar.14
R. H. Jones 1April
D. Macpherson 3Aug.15
R. M. Ly. Bellhaven and Stenton 21Feb.16
F. Fitz-Clarence 28Feb.16
B. V. Devinesey 23Oct.14
Lieutenants.
I. Richardson 31Oct.08
Cosmo Clapperton 2Dec.13
Wm. Moore 30Jan.09
John Davington 25Sept.09
Wal. Whitehill 29Nov.11
Jas. O'Kelly 30Nov.12
Edw. Narcott 20Jan.15
W. Chambers 27May12
Fra. Mastin 30Dec.19
Hen. Hankins 31Mar.20
Wm. Hassell *adj.* 1May14
J. M'Crimmon 27Nov.15
E. S. Fritton 31Aug.16
Ensigns.
J. J. Peck 27May15
R. M. Meadows 30Jan.16
Edw. Bolton 29May18
Edw. S. Fearon 1Mar.17
H. G. R. Pinckett 7Sept.15
Matthew Aponsonby 30
J. S. Doyle *Lieut.* 31
W. R. Destiny 31
Pay. Alex. Boyd 8Feb.21
M. Sybolt 30Aug.09
Adj. Wm. Hassell *Lieut.* 31Aug.20
Q.M. J. Bowden 29Jan.13
Surg. B. Moore 16Jan.13
Asst. Surg. J. Greenwood 31Oct.15
Facings green.—*Lace* gold.
Ag. Greenwood & Co.

12th (East Suffolk.)

Colonel.
Sir Wm. Draper, *K.B.* 25Jan.01
Lieut. Colonel.
"Salamanca."
Sir Chas. Frankes. *Bt.* 1Jan.06
Majors.
W. H. Cotton 30May12
Rich. Barry 15Oct.14
R. C. Hare 31July15
Captains.
Hen. Mitchell 30Jan.06
M. Power 30Jan.06
G. Turner 25Mar.12
J. Campbell 2April
Jas. Nesbitt 1Oct.13
John Smith 30Jan.14
Jas. Stewart 30Jan.14
Rob. Bradshaw 30Jan.15
C. L. Fitzgerald 30Jan.15
Peter Shaw 30Jan.15
R. Jackson 30Jan.15
Geo. Eyre 30Jan.15
St. Thurlow 30Jan.15
D. Duffy 30Jan.15
Rob. Bradshaw 30Jan.15
H. R. Shenard 29Feb.
Wm. Donald 18Mar.
Alex. Cruice 24Sept.19
Ja. Waldron 13Oct.
W. J. Jenkins 14do.
R. Chamberlayne 20Oct.15
Rud. Clarke *ad.* 16Feb.14
Joseph Jones 5do.
Ensigns.
W. G. Shafto 23Oct.15
John Bethwick 2Dec.
Henry Foxberry 17Feb14
Chas. Williams 31Mar.
S. White 14Apr.
Julius Starke 4Aug.
Robert Cargw 2July16
Adj. F. Clarke, *Lieut.* 17Sept.18
Q.M. Wm. Grady 1Oct.07
Surg. J. W. Price 19Feb.12
Asst. Surg. H. Fraser 6Jan.15
Facings yellow.—*Lace* gold.
Ag. Greenwood & Co.

13th, (1st Somerset.)

Colonel.
"Egypt."
"Martinique."
Colonel.
R. Mackenzie 15Feb.19
Lieut. Colonel.
Sir W. Williams, *K.C.B.* 25Jun.12
Majors.
Ben. Holgate 18Nov.17
Rob. Preston 28Sept.19
Captains.
A. Wilkinson, *h.* 24Jan07
C. Underwood, *h.* 24June06
Hen. Ellard 30Jan.16
Jam. Johnston 28Sept.15
J. M'Pherson 24Apr.15
R. Stevens 13Feb.16
Henry Burnside 18Nov17
Wm. Eight, *h.* 25Nov.14
Edw. Trevor 28Sept.19
Ja. Campbell 31July20
Lieutenants.
T. E. Kelly, *ad.* 17Feb.08
H. Waterman 23June
M. Fenton, *h.* 26Jan.09
Tho. Firebrook 13Oct.08
Thos. A. Fenton 28Jan.09
Geo. Reed 12Jan.10
Knox Bartell 30do.
Rob. Pattisson 4do.
Neil Campbell 31July1
J. Kemple 26Mar.12
Bi. Priestley 31July15
Edward Kelly 28Sept.19
Wm. Pyne 6July20
Ensigns.
Wade Clarke 19Aug.15
C. H. L. Fielding 30Nov.17
John Thomas 23Aug.14
George Rothe 28Sept.19
Jacob Jordan 31July18
Edm. O. Ryan 19Nov.19
Arthur Sadlier 6July20
—— Clayton 25Mar.21
Asst. Surg. Grimes 16Apr.12
Adj. T. F. Kelly, *Lieut.* 29June20
Quar. M. Sheridan 16Feb.19
Paym. Hamilton 10Aug.09
Asst. Surg. Henderson 29Mar19
Facings yellow.—*Lace* silver.
Ag. Greenwood & Co.
Ir. Ag. Armit and Co.

14th, (Buckingham.)

The White Horse.
"Corunna."
"Java."
"Waterloo."
Colonel.
Sir H. Calvert, *Bt. G.C.B. & K.C.H.* 25Feb.06
Lt. Colonels.
Ja. Watson, *c.* 13May06
J. M'Combe, *c.* 31Aug.20
Majors.
Sir F.S. Tidy, *t Lc.* 10S.07
P. Johnstone 1July12
Captains.
J. Watson, *m.* 5Aug.04
M. Everard 25Apr.07
J. Marshall, *m.* 28Nov.06
C. Bladhopp 23June08
Geo. Rawlins 31July10
W. S. Bertrand 7Mar.11
Wm. Turnour 15Aug.
Ger. Rochfort, *d.* 5Mar.13
Thomas Hall, 16Sept.
E. Ravnsford 17Feb.14
Cha. Knollis 3Mar.15
Lieutenants.
W. Akenside 1Jan.07
J. B. Ainsworth 19Aug.08
K. M'Kenzie 22Sep.
H. B. Armstrong, *adj.* 23Jun.06
Tho. Kirkman 9Mar.09
Thos. Jenour 22May
H. Johnson 30do.
M. C. Lynch 31do.
G. Mackenzie 4do.
H. Franklin, *h.* 8May08
G. T. Finnucane 15Mar.10
R. L'Estrange 16Apr.
D. Hazlewood 25Dec.
Rich. Stack 3Mar.11
Simon Kent 28do.
Hen. Mansell 14Aug.
C. R. Newman, *r.* 15do.
C. F. Jennings 27Nov.
Edward Pendleton 27Aug.19
Jacob Meek, *d.* 22Oct.
James Grant 6Nov.18
Jno. J. Bower 5Apr.15
J. M'Dermott 29Nov.19
Gilbert Pasley 10June20
R. B. Newenham 9Aug.
Ensigns.
Wm. Keowent 1Ap.14
J. M. Wood 19May
Wm. A. Ormsby 1June
Tho. R. A. Smith 15O.
A. Cooper 1Nov.
Jos. Bowlby 2do.
Thomas White 7Dec.13
James Watson 22Mar.21
Pay. J. H. Matthews 1t. 21Mar.11
Q.M. W. Harris 25Jan.10
Surg. T. Jackson 25Jan.00
A. S. J. Trigge 29June09
T. F. Colton 17Aug.15
Facings buff.—*Lace* silver.
Ag. Greenwood & Co.

15th, (York E. Riding)

"Martinique."
"Guadaloupe."
Colonel.
Sir M. Disney, *K.C.B.t.g.* 25July14
Lt. Colonel.
A. Davidson 4Feb.13
Majors.
J. Maxwell 20Oct.12
T. Conolly 27July20
Captains.
W. Grierson, *m.* 27Aug.04
Geo. Barrow, *m* 26do.
D. Wright 26Feb.07
G. Quill 19Apr.
F. Carpenter, *m.* 30Aug.05
R. C. Harker, *d.* 30Mar.08
C. H. Smith, *m.* 18Jan.06
Henry Temple 31July17
G. D. Colman 15May15
Wm. Forde 27July20
Lieutenants.
R. W. Maxwell 24Aug.07
A. Barnetson 29Sept.
J. Humphrys 14July08
Tho. Colman 26do.
Sam. Grayson 28do.
H. B. Barnham 23Dec08
A. Wishart 16May09
Alex Piney 18Apr.10
J. Armstrong 23Aug.
T. A. Drought 16Oct.17
Thos. Bonnor 26Dec.18
J. Hutchinson, *adj.* 6Nov.13
Wm. Galway 27July20
Ensigns.
Thos. Allen, *d.* 24Dec.13
Tho. Bannister *do.*
J. O. Gage 31do.
Tho. Mannsell 3May14
Fred. Hope 31May18
R. L. Battersby 31May18
Jno. J. Blair 18Jan19
Hon. G. A. Browne 27Apr.20
Pay. Wm. Wood 30Dec.08
Adj. J. Hutchinson, *Lieut.* 16Sept.19
Q.M. G. Clare 3Sept.09
Surg. B. Bradbeach 29Mar.09
A. R. Graham 26Sept.19
Facings yellow.—*Lace* silver.
Ag. Mr. Disney.

16th, (Bedfordsh.)

Colonel.
H. M. Gordon, *m.g.* 3Jan.16
Lt. Colonel.
Hen. Tolley, *t.* 19Nov.09
Majors.
Wm. Vandeleur 29Sept.14
Lionel Hook, *t.c.* 9Mar.21
Captains.
J. W. Audain, *m.* 4July04
S. Berkeley, *t.c.* 25D.
T. D. Turner 28Nov.07
James Straker 28Dec.14
S. Carter 25Dec.
Brig. M'Donnell 17Aug.15
Hen. Clements 1Sept.13
H. J. M. Gregory 3Aug.19
J. Macfarlane, *d.* 21D.20
Lieutenants.
John Walton 29Aug.06

John Wall, r. 12May07
Felix O'Hara 12Dec.08
Rob. Browne 8June09
Scott Rigney 1Aug.10
John Dalzell 10Sept.12
Wm. Orr 18Nov.07
John Clancy 15Dec.14
ThoSkinner, ad. 6Aug.19
Hen. M'Manus 16Apr.20
Geo. C. Connor 20do.
A. G. Grant 24Aug.
WmA. D. Hamilton 21Dec.

Ensigns.

Robert Carr 9Apr.18
Matt. Smith 16Sept.16
Fred. Smyth 6Aug.19
Mich. Henley 16May16
R. Colquhoun, d 20Apr.20
—— Luxmore, d. 1June
C. F. Thompson, d 17Au.
ThomasJones, d. 24do.
Pay. R. G. Bankes 18N.13
lt. 25Nov.07
Adj. T. Skinner, *lt.* 20Apr 20
Q. M. W. Rowen 25July06
Surr. A. Fraser 20July15
A.S. J. C. Bulkeley 17S.12
Facings yellow.—*Lace silver.*
Ag. Greenwood & Co.

17th, (Leicestershire)

Colonel.
JChampagne, *lt.-c.* 14Jun19
Lt. Colonels.
FHardyman, *f.mg.* 31O.05
Sir Tho. M'Mahon, *Bt. c.s.* 20Jun.17
W.T.Edwards, *c.* 12Au.19
Majors.
P. Nicoll, *l.c.* 19July08
Alex: Beck 20Jan.17
Captains.
H. Despard, *m.* 19N.06
W. Croker, *m.s.* 20do.
B. Halfhyde 25Aug.09
Don. Campbell 1Aug.11
J. Nixon, *m. d.* 28Nov.06
Rob. Lachlan 2Oct.15
J. N. Creighton 22Ap.15
G. J. Romney 19Aug.19
H. A. Gladwin 23May16
Fred. Hawkins 1July20
GBJ. M'Pherson 29Jun15
Lieutenants.
Cha. Evans, *ad.* 16Feb.09
George Peevor 1Jan.10
Dobson Young 1Aug.
Rich. Swinton 1Nov.
James Jeffries 28Mar.11
W. W. Crawley 19Mar.12
Septi. Harrison, *d* 1May
John Church 2Apr.14
C. Barlow 13Jan.
MartinMulkern 1Mar.16
Wm. Despard 13May
T. H. Baylis 9Apr.19
T. S. O'Halloran 28Jun.17
W. M. Yorke 16May16
A. W. Gray 28Mar.19
P. N. Aubey, *d.* 6Apr.
William Cain 1June
Tho. Pooler 19Aug.
W. L. Cary 3May15
J. O. Clunie 1Dec.14
A. Hendley 1July20
J. T. Nagel 10do.
Wm. Cary 30Sept.15

Ensigns.

E. O'Halloran 20Nov.17
J. Carruthers 21May18
C. A. Young 28Mar.19
G. D. Young 6Apr.
E. S. Boscawen 26Aug.
J. A. Edwards 31Jan.21
Hon. N.H.C. Massey 1F.
J. D. O'Brien 15Mar.
Pay. T. Bourke 12Oct.04
Adj. C. Evans, *lt.* 2Dec.13
Q. M. G. Kitsell 1May08
Surr. W. Maxton, *M. D.* 25June01
AS. St.G. Ardley 3Sep.03
W.H. Foote 22June15
Facings white.—*Lace silver.*
Ag. Greenwood & Co.

18th, (Royal Irish)

"Egypt."
Colonel.
J. Lord Hutchinson, *G. C. B. g.* 27Apr.11
Lt. Colonel.
JamesGraves, *c.* 5Mar.07
Majors.
Rob.Smyth, *l.c.* 31Jan.11
John M'Neill 29Oct.12
Captains.
Rob. Percival, *m.* 9July03
G. Gorrequer, *m.s.* 14S.04
Richard Weld 7Jan.08
G. Montgomery, *d.* 28July
Henry Pratt 12Oct.09
G. J. Rogers, *m.s.* 26O.04
John Doran 26Sept.11
Rob. Hammill 29July
J. M. Maitland 11Sep.17
O. St. George 28Sept.20
Lieutenants.
Jere. Cowper 25Dec.06
F. Wm. Dillon 6Mar.07
W.H. Graves, *r.* 26Oct.08
Abra. Reed 9Feb.09
W. Dempster 11Ap.11
J. Hammill, *adj* 13May12
Edw. S. Cassan 25June
Henry Senior, *d.* 28D.15
Cudbert French 1Apr.14
Tho. Moore 8Mar.16
W.W. Lynar, *d.* 13June15
J. C. Roberts 13June16
J. Campbell 28Sept.20
Ensigns.
J. Grattan 8July13
T. E. Thompson 7Oct.
J. G. Young 20Jan.14
J. T. Hull 27do.
J. A. Forbes 5Dec.16
C. L. Leslie 8Feb.20
R. La Touche 28Sept.
N.R. Tomlinson 22Mr.21
Pay. B. Reilly 28June10
Adj. J. Hammill, *lt.* 8Mr.12
Q. M. Geo. King 27July20
Surr. W. Carver 6Apr.09
AS. J. Richardson 18Feb08
Facings blue.—*Lace gold.*
Ag. Greenwood & Co.
C 2

19th, (1st York North Riding)

Colonel.
Sir Hilgrove Turner, *K.C. L. g.* 27Apr.11
Lt. Colonel.
Alex. Milne 2Nov.15
Majors.
D. Macdonald, *lt* 11Jun19
W. Broomfield 8Mar.21
Captains.
A. Robson, *m.* 31Dec.04
E. Lockyer, *m.* 29Aug.05
Hen. Hardy, *l.c.s.* 16Au.04
Tho. Dobbin 10Apr.13
Wm. Cox 21Sept.15
P. C. Lanphier 19Apr.18
D. M'Donald 4Feb.19
H. H. Farquharson 11S.17
R.W. Gordon 16Sept.13
Edw. M'Arthur 8Feb.21
Lieutenants.
V. Raymond 16Nov.09
L. H. Hughes 1July09
Henry O'Shea 7Feb.11
Jas. Sullivan 20June
Cha. Forbes 11Mar.10
T. Hamilton 9June14
Geo. Durnford, *r* 10Mr.10
David Burns 25Jan.16
H.F. Hawker, *ad.* 22F.
R. Chambers 5July19
Cha. Edwards 24Dec.18
GBJos. Dowling 13Au.12
Lamb. Cowell 29Jan.18
Ensigns.
John Stirling 6June16
E. Tydd 19July
Edw. Cha. Sodeau 1Feb.
Alexander Scott 17Au.15
Thomas Bayly 9May18
IsaacRobinson 17Dec.
E. C. Mathias 29July19
H. H. Rose 8June90
Pay. W. Wildey 15June90
lt. 19Dec.16
Adj. H. F. Hawker, *lt.* 22Feb.16
Q. M. Wm. Morris 15O.14
Surr. W. B. Parker 3Aug15
A.S. W.M'Donell, *M.D.* 20Sept.10
Facings green.—*Lace gold.*
Ag. Mr. Fitter.

20th, (East Devonsh.)

"Minden."
"Egmont-op-Zee."
"Egypt." "Maida."
"Pyrenees."
"Orthes."
"Peninsula."
Colonel.
Sir W. Houstoun, *K.C.B. l. g.* 5Apr.15
Lt. Colonel.
J. Ogilvie† 21Dec.20
Majors.
Edw. Jackson 11June18
John Hogg 17Dec.
Captains.
Geo. Tovey, *m.* 9Nov.09
E. Luyens 25Aug.13
Tho. Falls, *m. d.* 23S.

F. Champagne, *c.* 30Mr
Wm. Cricket 31do.
Richard Gethin 29Ap.
Robert Power 24Dec
Guy Rotton 27Dec.
James M'hite 22July
Cha. Harrison 24Dec
Lieutenants.
Jas. Goldfrap 9June
John Gilbert, *d.* 8Aug
M. A. Stanley 16Aug
Cha. Connor 27June
JohnStorey, *adj.* 1Apr
Charles Smith 31do
R. C. Oakley 21Oct
Cha. South 17Dec
H. D. Dodgin 31Aug
J. F. Wallace 22July
C. F. Holmes 14Oct
James Reid 26Dec
G. H. Wood 12Apr
Ensigns.
Tho. Moore 30Mar
D.W.A. Douglas 20Jun
Amb. Congreve 1June
Giles Eyre 30July
Duncan Dyrroch 25Mr
Wm. H. E. M'Dermo 28June
Edw. Cheney 8Dec
R. B. Martin 12Apr
Pay. Alex. Tovey 4Feb
15S. H. Finn
Adj. Stores, *lt.* 26Aug
Q. M. John Doddet 6Jun
Surg. A. Arnott, *M.* 28Aug
A.S.G. Rutledge 1Mar
Facings yellow.—*Lace silver.*
Ag. Greenwood & C

21st, (Royal North British Fusiliers)

Colonel.
James, *Ld.* Forbes, *l.*
Lt. Colonel.
J. M. Nooth† 6Jun
Majors.
John T. Leahy 29Ap
J. C. Champion 29Jun
Captains.
R. Gordon 15Oc
Roche Meade 17Fe
R. Doherty, *s.* 21Ma
Colin Campbell, *s.* 9
L. A. Van Batenburg 1De
L. C. Appelius 21De
Wm. Orr 27Ap
W J Sutherland 29Jun
T. Fairweather 1Fe
Rich. Daniell 25Oc
First Lieuts.
A Montgomerie, *d.* 31
Ja. Brady 27Ju
W. P. Keane, *ad.* 4A
John George 7No
Tho. C. Hammill 5A
R. E. Rowlands 10Ja
Alex. Mackenzie 5O
J. P. Johnston, *s.* 4M
Cha. Lonsdale, *d* 27A
J. C. Peddle 20Ju
James Wemyss 31Ja
Marc. Beresford 1Fe
J. Caldwell 16M

Digitized by Google

Second Lieuts.
George Deare, 30 Oct. 17
C. Old. Bush, 14 Aug. 16
Geo. Ogle King, 27 Jan. 10
J. Roberts, 2 Sept.
R. W. Sparman, 30 Jan. 12
W. E. Young, 31 Aug.
W. J. Copson, 1 Feb.
R. N. Bruce, 23 Aug. 16

Pay. R. Crewe, 7 Mar. 99
Surg. 1 Dec. 13
Adj. Wm. Peter Keane, 1 Jan. 11
Q.M. W. Watson, 10 Dec. 08
Surg. T. Cluney, 30 Apr. 07
A.S. Alex. Boyd, 1 Jan. 11

Facings blue.—Lace gold.
Ag. Greenwood & Co.

22d (Cheshire) Regiment of Foot.

Colonel.
Hon. Ed. Finch, F. M. P. 18 Sept. 09

Lt. Colonel.
J. Darrymple, h. p. 30 Oct. 06
Sir R. Gough, K.C.B. 1 Aug. 19

Majors.
Wm. Shaw, 2 June 09
Geo. Hay, 21, 27 Dec. 20

Captains.
Hector Hall, 1. 23 Feb. 99
Wm. Hy. Deane, 3 Oct. 10
T. Bayley, 23 Dec. 11
Wm. Rawlins, 1 Apr. 13
James Fleming, 10 Feb. 14
H. F. Cane, 22 Oct. 18
Thos. Kappock, 30 Sep. 19
Jas. Crastar, 24 Feb. 20
Edw. B. French, 9 Jan. 19
G. T. Lindsay, 27 Dec. 20

Lieutenants.
Philip Parlow, 1 June 09
John Stevens, 14 do.
John Byrne, 21 Dec.
P. V. Wood, 3 Jan. 11
R. Kettlewell, 7 May 12
Wm. Reade, 2 June 13
T. Edwards, 23 Dec.
Jas. Stewart, 23 June 16
John Poole, 30 Sept. 19
Edw. Rhodes, 24 Feb. 20
Samuel Green, 10 Sep. 12
Robt. Vivian, 27 Dec. 20
Wm. Potenger, 23 May 16
Ensigns.
F. Corfield, 3 June 17
G. W. Butler, 29 Oct. 18
Edw. Gordon, 12 Aug. 19
Hn. F. Cavendish, 30 Sep.
J. B. Gough, 24 Feb. 20
J. R. Majendie, 1 June
Chas. Burton, 1 June 16
Chaloner Ogle, 1 Jan. 11

Pay. T. Patterson, 29 Oct. 07
Adj. T. Edwards, h. 15 Feb. 11
Q.M. W. Mansfield, 21 Apr. 11
Surg. E. Black, 21 Jan. 13
A.S. Fred. Brown, M. D. 1 Jan. 10

Facings buff.—Lace gold.
Ag. Greenwood & Co.

23d, (Royal Welch Fusiliers,)

"Minden," "Egypt."
"Martinique."
"Albuhera."
"Peninsula."
"Waterloo."

Colonel.
Rt. Grenville, g. 21 Apr. 86

Lt. Colonel.
T. Pearson, 24 July 17

Majors.
J. H. Hill, l. c. 12 Mr. 12
Keightley, l. c. 3 Jul. 16

Captains.
Fra. Dalmer, l. c. 10 D. 07
H. Wynne, 28 Sept. 08
W. Campbell, l. c. 23 June 09
J. C. Harrison, 20 May 19
R. Eogland, 1 July 11
J. C. Smith, m. s. 24 Apr. 04
Wm. Ross, 16 Dec. 15
Wm. Rentoul, 13 May 12
Sir W. Crosbie, Bt. 24 F. 17
Peter Powell, 4 Feb. 13

First Lieuts.
R. Smith, 22 Mar. 10
W. Harris, 21 June 11
J. Enoch, ad. 15 Aug.
J. Macdonald, 10 O.
Geo. Fielding, 7 N.
R. P. Holmes, 12 Dec.
W. A. Griffiths, 13 May 12
A. Claphills, 17 Sep.
Alex. Greig, 7 Aug. 13
John Barnett, 23 Nov. 15
Edmund Waller, 1 July 13
J. P. Douglas, 28 Sept. 15
H. D. Keith, 14 Aug.

Second Lieuts.
Wm. Gourley, 1 July 14
E. Tho. Ellis, 16 Aug.
Tho. Matheson, 17 do.
H. P. Bouchier, 1 May 14
W. Wemyss, 4 July 16
G. F. Morden, 9 Nov. 14
J. P. Matthews, 3 do.
Geo. Buller, 2 Mar. 20
Pa. EM. Brown, 25 O. 17

capt. 20 July 15
Enoch, 1st lt. 16 S. 13
Q.M. G. Sidley, 14 Apr. 08
Surg. J. Dunn, 9 July 05
A.S. T. Smith, 2 July 12

Facings blue.—Lace gold.
Ag. Greenwood & Co.
Ir. Ag. Armit & Borough.

24th, (Warwickshi.)

"Egypt."
"Talavera."
"Fuentes d'Onor."
"Pyrenees."
"Orthes."
"Peninsula."

Colonel.
Sir D. Baird, Bt. G.C.B. & K. C. g. 19 July 07

Lt. Colonels.
Wm. Robison, 12 Dec. 16
S. T. Popham, s. 10 Sep. 18

Majors.
Tho. Craig, 19 Dec. 16
T. C. Green, 10 Sept. 18

Captains.
L. Stewart, m. 27 Aug. 04
Cha. Hughes, m. 28 Mr. 05
J. C. Meacham, m. 28 Mr. 05
Dan. Baby, m. 6 Aug. 06
Wm. Gill, 20 June 11
James Adair, 28 Mar. 15
Pons. Kelly, 19 Sept. 18
Robert Brown, 21 Oct. 13
Christ. Wilson, 4 N. 14
Edw. Lane, 29 Oct. 15
W. A. Le Mesurier, d. 15 Mar. 10

Lieutenants.
John Ewing, 28 May 07
A. N. Findlater, 15 Feb. 08
Cha. A. Stuart, 18 do.
G. L'Estrange, 19 July 09
John Harris, 21 do.
Fra. Grant, 22 do.
Jas. Nokes, 22 Sept. 10
T. B. Bainbridge, 3 May
C. F. Barton, 30 May 11
Jas. Wright, 21 Apr. 14
Alex. Child, 3 Aug. 15
Rob. Marsh, 15 Feb. 17
Ron. Campbell, 29 May
Geo. Darling, 14 Apr. 14
A. Watson, 16 Aug. 16
Tho. F. Smith, adj. 23 June 18
Wm. Mellis, 26 June
J. H. Peake, 5 Apr. 15
Peter Dore, 21 Aug. 19
A. M'Kenzie, 2 Nov.
M. School, 17 Apr. 20
J. Gun Wall, 19 July 15
Hon. G. T. Keppel, 25 May 20
J. W. Harvey, d. 15 Mr. 14

Ensigns.
Geo. Murray, 21 May 18
Hen. W. Hartley, 10 S.
Alex. Dirom, 15 do.
Dunc. Campbell, 16 do.
G. Frankland, 1 Sept. 19
J. A. Campbell, 8 Nov.
J. B. Harris, 4 June 16
R. Bennett, 15 Mar. 21
Pa. W. Campbell, 29 May 18. 6 June 09
Adj. T. F. Smith, lt. 23 July 18
Q.M. Ja. Murray, 4 Dec. 17
Surr. J. Featherston, 9 Jul. 05
A.S. D. Kearney, 11 Mar. 15
John Fawcett, do.

Facings green.—Lace silver.
Ag. Macdonald & Co.

25th (The King's own Borderers).

"Egmont-op-zee."
"Minden." "Egypt."

Flank Companies
"Martinique."

Colonel.
Hon. C. Fitz Roy, l. g. 25 Mar. 05

Lt. Colonel.
J. A. Farquharson, 4 June 15

Majors.
V. W. Hompesch, h. 28 F. 05
A. W. Macdonell, l. c. 7 Mar. 11

Captains.
Rob. Terry, m. 8 Oct. 03
J. Austen, m. 4 Aug. 04
Gar. Wolseley, m. 3 do.
F. Macdonald, m. 19 D. 05
J. Hollis, 30 Mar. 09
Court. Chambers, 6 July 15
E. J. Priestley, 2 Nov.
J. M. Robertson, 2 Mar. 20
S. Biddulph, 3 Dec. 18
Tho. Stewart, 9 Nov. 20

Lieutenants.
Tho. Swyny, 1 Jan. 07
R. B. Wolseley, 27 May
Henry Kean, 3 July 08
Thomas Lynch, 9 do.
A. Shuttleworth, 28 S.
F. Keene, 14 Nov. 11
John W. Plunkett, 3 Sep. 12
M. M'Leod, adj. 18 Jan. 15
John Millar, 11 Sept. 08
G. F. Paschal, 19 Oct. 12
John Ditmas, 9 Nov. 15
Wm. Dunne, 2 Sept.
Da. Dickson, 9 Nov.

Ensigns.
Tho. Lingard, 7 Dec. 15
M. C. Halcott, 8 Feb.
A. Mackenzie, 30 Nov.
Benj. Morris, 29 June
Edw. Gilbert, 3 July 17
O. S. Locke, 27 Apr. 15
Thos. Robinson, 2 Mar. 20
Bend. F. Noyes, 9 Nov.
Pa. W. Anderson, 13 May 18. 7 Mar. 11
Ad. M. Leod, lt. 11 Jun. 09
Q.M. J. Campbell, 30 Oct. 13
Surr. A. Melville, M. D. 26 Sept. 11
A.S. Yes. Refd. 14 July 15

Facings blue.—Lace gold.
Ag. Colyer.
Ir. Ag. Cane & Co.

26th (or Cameronian)

"Egypt."

Colonel.
G. Earl of Dalhousie, G. C. B. 4. g. 17 May 19

Lt. Colonel.
H. Oglander, 29 Oct. 27

Majors.
F. Jones, l. c. 15 Feb. 10
J. Farquharson, 30 Mar. 20

Captains.
C. S. Campbell, m. 14 May 04
A. G. Campbell, m. 1. 29 Sept.
Edw. Witty, m. 29 Dec. 04
Wm. Beetham, 16 Jan. 14
John Brooks, 27 Jan. 14
F. Shearman, 5 Feb.
W. James, 5 Nov. 15
John Maule, l. c. 23 Mar. 26
W. Johnstone, d. 20 Apr. 26
J. Brookshank, 1 Oct.

Lieutenants.
James Dunn, 10 Mar. 07
Thos. Murray, 29 do.
H. M'Latchie, 23 June 08
F. C. Montgomery, 14 July
Henry Roberts, 7 Aug.
John Marshall, 11 do.
Jas. Maxwell, 28 Mar. 09
Rob. Robson, 30 Oct. 11
Tho. Wm. Boyes, 4 May 12
M. Pointon, adj. 6 July

Digitized by Google

John Kyle 5Nov.12
T.W.O.M'Niven 31Mr14
T. S. Pratt, *v.* 20Apr.20

Ensigns.

Alex. Fraser 5Nov.12
Alex. Calder 3Dec.
Hum. Babington 3Feb.14
R. Carruthers 19May
E. J. Clayfield 19July15
H. F. Stringe 23May
Rob. Maxwell 25July16
W. Sitwell 20Apr.20
Pay. Hugh Pollock 23D13
Adj. M. Pointon, *lt.* 4O.10
Q. M. J. M'Gregor 11Mr18
Surg. J. Coldstream 28S.09
A.S. Ja. Brady 18Dec.11
Facings yellow.—Lace silver.
Ag. Mr. Gordon.

27th(or Enniskillen)

"Egypt." "Maida,"
"Peninsula,"
"Waterloo,"

Colonel.

Francis, *M. of* Hastings, *K. G. & G. C. B. gen.* 23May04

Lt. Colonel.

L. Warren, *m.g.* 16Aug.04
Hugh Henry 12Aug.19

Majors.

C. Thompson, *Lt.* 25F.08
J. Hare, *† Lt.* 30July18

Captains.

Sir Tho. Reade, *Kt. Lt. c. s.* 8Sept.05
H. Thomas, *† Lt.* 10O.
H. Balneavis, *L. c. s.* 11do.
Cha. Pepper, *m.* 2Jan.06
John Waldron, *m.* 13S.05
John Geddes 1Dec.
Rich. Handcock 30July18
B. T. Duhigg 5Aug.19
W. Maclean, *d.* 20Jan.20
John Bogue 17Feb.14

Lieutenants.

D. M'Pherson 40Nov.06
Francis Shea 1Jan.07
T. Craddock 7May
Wm. Talbot 7Feb.08
E. W. Drewe, *r.* 9do.
Tho. Furnas 3Mar.
Cha. Manly 28July
Arth. Byrne, *ad.* 25Aug.13
W. B. Buchannan 13Aug.18
Joseph Everett 14Sep.15
Tho. Smith 5Aug.19
A. Beauclerk 3Feb.20
Llewellin Nelson 25My

Ensigns.

Jas. Wm. Grant 8Feb.14
J. M. Tew 10do.
Jas. Wallace 14Apr.
R. Hawthorne 6July
Wm. Carroll 7do.
Edw. R. Rundle 11Mar.19
C. Fitz. Neynoe 25May20
Jas. M. Ogilvie 5Oct.
Pay. G. W. Crowe 7Mr.11
Adj. A. Byrne, *lt.* 21Apr.14
Q.M.—Kennedy 22Jun20
Surg. H. West 27Nov.06
A.S. T. Mostyn 19D.11
Facings buff.—Lace gold.
Ag. Mr. Ashley.

28th, (or N. Glouc.)

"Egypt."
"Barrosa,"
"Albuhera."
"Vittoria."
"Pyrenees,"
"Nivelle."
"Nive."
"Orthes,"
"Peninsula."
"Waterloo."

Colonel.

Hon. Sir E. Paget. *G.C.B. l. g.* 26Dec.15

Lt. Colonel.

J. F. Browne, *t.c.* 9May16

Majors.

John Ross, *l.c.* 16Apr.07
Cha. Teulon 7Oct.19

Captains.

W. Irving, *l.c.* 3July08
T. Wilson, *m. d.* 14Nov.05
Cha. Caddell 9Mr.09
Rich. Kelly 13Apr.
H. Crummerd 20July13
Wm. Irwin 9May16
D. S. Barclay 29July13
R. P. Gilbert, *s* 18D.17
C. J. Achuthnot 16Mar.20
H. A. Magenis 9Sep.19

Lieutenants.

M. Semple, *s.* 6Oct.08
R. P. Eason 17May09
Sam. Moore 28Jan.10
John Coen, *d.* 29do.
C. B. Carrothers 30do.
S. Sweeny 22Nov.
T. Bridgeland, *ad.* 15Apr.18
E. Emb. Hill 9Sep.13
Tho. Wheeler 18Dec.17
A. O. Daigleish 23Sept.19
John Pratt 6May13
W. Mountsteven 25Oct.20
R. W. H. Drury 5Mar.18

Ensigns.

Geo. Shawe 17May14
J. A. Messiter 18July15
Jas. Campbell 19do.
J. C. Browne 18Dec.17
John Borthwick 13Jan.15
W. M. Stewart 9Sept.19
Cha. Wheatley 14Sep.20
Lord S. Lennox 8Nov.19
Pa. H. Hilliard 22Mr21
tt. 16Nov.09
Ad. Tho. Bridgeland, *lt.* 4Feb.11
Q. M. R. Reynolds 9Mar.09
Surg. S. C. Roe 26May14
A.S. P. H. Lavens 24O.11
Facings pale yellow.—Lace silver.
Ag. Mr. Watson.

29th, (Worcestersh.)

"Roleia."
"Vimiera."
"Talavera."
"Albuhera."
"Peninsula."

Colonel.

Gor. Forbes, *g.* 8Aug.97

Lt. Colonel.

Peter Hodge 23Dec.20

Majors.

Geo. Tod, *l. c.* 2Dec.13
Thomas Gell 28Dec.20

Captains.

W. Wade 17Aug.09
Wm. Elliot 9Oct.17
Denis Mahon 6June
Rob. Stannus 1July15
Adam Gregory 24Nov.14
Cha. Stanhope 6Oct.
Tho. B. Hickin 9May16
John V. Evans 20May19
Tho. Popham 9Mar.20
Henry Brodrick 28Dec.

Lieutenants.

Wm. Penrose 18Feb.08
H. Pennington 5Nov
Henry Reid 26July09
Thomas Biggs 18Jan.10
John Vesie 19June11
J. C. Sullivan 20do.
John Lovelock 4July
Rich. Lucas 24Oct.
Geo. Ford, *r.* 17June13
A. Richardson 2Dec.
W. Gilbert, *ad.* 14Sept.16
W. L. Hilton 1Dec.14
J. Lacon Akers 28Dec.20

Ensigns.

J. Fitzgerald 19Aug.13
Cha. Wright 25Dec.
Henry Wild 10Nov.14
R. S. Sitwell 22Dec.
J. Davidson 15June15
Henry Deedes 25Dec.19
R. P. Douglas 16Mar.20
— Bell 28Dec.
Pay. B. Wild 4June17
capt. 21Dec.15
Ad. W. Gilbert, *lt.* 29July19
Q.M. W. Gillespie 13Jun05
Surg. J. A. Stanford 4Jan.10
A.S. G. Dunlop 19Aug.15
Facings yellow.—Lace silver.
Ag. Greenwood & Co.

30th, or (Cambridgs.)

"Egypt."
"Peninsula,"
"Waterloo."

Colonel.

R. Manners, *g.* 7Nov.99

Lt. Colonels.

A Hamilton 25July11
C. A. Vigoureux 7Sept.20

Majors.

J. Dalrymple 25Dec.17
Rob. Murray 7Sept.20

Captains.

B. R. Lynch, *m.* 29N.04
Samuel Fox, *m.* 28Mar.05
Rich. Machell 2June08
Ja. Fullarton 18Aug.
John Tongue 7Mar.11
John Powell 22Apr.13
R. Howard, *m.d.* 18.
Jas. Skirrow 2do.
H. Cramer 30do.
Wm. Mann 14July11
Tho. Jones 7Sept.20

Lieutenants.

Wm. Sullivan 7May06
W. Carden 19June07
Rich. Mayne 8June09
M. Andrews 19Sept.
T. Kettlewell 29Mr.10
John Garvey 19July
Jas. Light 7Mar.11
P. P. Neville 17July
John Roe 19do.
John Roe 26Sept.
James Poyntz 19July15
E. M'Cready 20July
John Steuart 10N.14
A. C. Mac Dougall 27June16
Wm. Atkinson, *ad.* 20S.13
C. R. M'Leod 24Nov.17
W. B. Frizell, *r.* 13Nov.18
Henry Ramus 10Feb.14
D. H. Kennedy 30Mar.
S. H. Sutherland 15Feb.16
James Ralph 26May14
Peter Cheape 3Aug.15
TBM Sutherland 4Nov.11
John Blackall 4May14
G. L. Backhouse 7Sept.20

Ensigns.

Jos. Berridge 16Mar.15
J. N. Gregg 15June
Cha. Deane 13July
H. H. Lewis 1Mar.17
Cha. Rumley 25Aug.15
D. Vanderzee 21May18
Jas. Paton 24Nov.16
Geo. Mansel 7Sept.20
Pay. H. B. Wray 9Au06
Adj. Wm. Atkinson, *lt.* 25July18
Q.M. J. F. Kingsley 1July03
Surg. R. Pearce 10Sep.03
A.S. S. Piper 27Dec.06
John Evans 22Aug.11
Facings pale yellow. Lace silver.
Ag. Mr. Fitter.

31st, (Huntingdonsh.)

"Albuhera."
"Peninsula"

Colonel.

Henry, *E. of* Mulgrave, *G.C.B. g.* 8Feb.93

Lt. Colonel.

G. G. C. L'Estrange† 8June15

Majors.

R. B. Fearon, *l. c.* 20D.10
J. D. Lowry 26Aug.19

Captains.

E. Stafford, *m.* 31Jan.05
T. S. Nicolls, *m.* 30Mar.06
P. Dowdall, *m.* 4Dec.
Fra. Lear 15Jan.07
Edw. Knox, *m.* 5Nov.
Richard Cust 19Aug.08
W. H. Miller 22Apr.13
Wm. H. Glover 20Feb.16
Fra. L. Ryan 29Apr.19
A. Beamish 3June

Lieutenants.

Geo. Beamish 13Mar.06
John Hutton, *r.* 20do.
Sam. Bolton 6Apr.09
A. W. Gamble 24Au.
D. Macpherson 22May10
C. M'Carthy 24do.
James Spence 20Dec.
Loftus Nunn 15Jan.19

W.S. Taylor 16Nov.15
W. A. Hardcastle 9Apr.19
C. H. Farrington 29July13
R. E. Hamond 17Aug.15
Cha. Shaw, *adj.* 18Apr.20
Ehlign.
Ar. Gruebel 22June18
John Edwards 23July
Henry Brown 4Nov.
S. Q. Goodwin, 25Dec.13
Percy J. Leith 11Feb.19
Francis Ward 3June
Asaph Shaw 13Apr.20
W. S. Moorson 29Mar.21

Pay. A. M. Dawe 30Oct.07
Adj. C. Shaw, *lt.* 19Apr.20
Q. M. H. Antien, *qr.* 26Nov.19
Surv. W. Banfield 13May13
A.S. E. Graham 30Oct.10
Facings buff.—*Lace silver.*
Ag. Greenwood & Co.
Ir. Ag. ——

32d, (or Cornwal.)

"Salamanca."
"Nivelle."
"Peninsula."
"Waterloo."
Colonel.
A. Campbell, *g.* 13Feb.13
Lt. Colonel.
Hon. J. Maitland 26Mr.18
Majors.
J. Hicks, *h.p.* 3Aug.04
Robert Dillon 30Nov.04
Captains.
R. Lewen, *m.* 6Aug.04
J. Crowe, *m.* 30May05
R. Harrison 1June12
D. Davies 29July15
W. Havelock, *y.* 19Jy.18
Gil. Elliott, *m.* 15June10
John Williams, *d.* 28Jy.18
R. T. Belcher 14Jan.19
Hon R. Pardon 26Apr.15
M. W. Meighan
30Sept.19
Lieutenants.
S. H. Lawrence
30Nov.07
T. R. Lewen, 15Dec.08
J. R. Colthurst, 13Oct.09
Ja. Robinson 17May10
T. H. Wingfield, 11Nov.13
H. S. Olivier 9May16
H. W. B. Monro, 3May14
J. Birkwhistle 14Jan.19
A. Stuart, *s.* 14July
Geo. Moore, *adc.* 6Jy.13
Geo. Brown, *adj.* 8Sept.19
E. Sinnell, 23Dec.13
Vesey Fenwick 30Nov.16
Ensigns.
Stuart Mackay 6Jan.14
J. G. Campbell 14Mar.18
John Pale 14Jan.19
Otto Ives 21Dec.15
Thomas Gaisford 15July19
A. G. Slacke 28Sept.
Man. Power 24June
J. C. Barkley 24Sept.16
Pay. H. Y. Eagar 6Apr.14
lt. 17Mar.09
Adj. —— Geo. Moore, *lt.* 30Sept.19
Q. M. —— Wm. Pepperal 10Dec.18
Surv. T. Bulkeley, *M.D.* 5Nov.14
A.S. Geo. Griffin 28Ap.14
Facings white.—*Lace gold.*
Ag. Hopkinson & Sons.

33d, (1st Y.W. Riding)

"Seringapatam,"
"Waterloo."
Colonel.
Sir J. C. Sherbrooke, G.C.B. lt.-gen. 1Jan.13
Lt. Colonel.
Rayn. Pelly, *r.* 19Apr.21
Majors.
Colq. Grant, *lc.* 16N.20
Mild. Fane 16Feb.21
Captains.
C. Knight, *m.* 30Aug.10
Wm. Pagan 4Feb.15
J. M. Harry 11Mar.
R. Gore 28July14
J. Longden 8Sept.
Tho. Reid 15June15
A. H. Thrver 7July
Wm. Hewett 24N.14
Robert Rist 9Dec.13
H. W. Slade 28Sept.08
Lieutenants.
George Barrs 14N.09
Wm. Pode 12Jan.11
F. H. M. Pattison
24Sept.19
R. Westmore 1Apr.13
G. Whannell 16Mar.14
Donald Miller 6Apr.
S. A. Pagan 7do.
Edw. Clabon 18Au.
Jas. Forlong 22D.
W. Thain, *ad.* 15Au.13
W. H. Grote 18Sept.17
Jas. Summers 7Jap.19
Lord S. Kerr, *s.* 13June15
Ensigns.
Shea. Lowe 18Aug.18
G. R. Urquhart 14Nov.16
R. A. Clandinen 23Dec.15
William Kelly 7Jap.19
H. W. Lutyens 30Jan.17
Geo. Pigott 1Mar.21
H. L. Cameron 20Dec.15
John Riddel 9Dec.18
Pay. Wm Haldane 8Jy.13
Adj. W Thain, *lt.* 1May13
Q. M. J. H. Lewis 19Oct.13
ens. 12Mar.14
Surv. W. Valiange, *M.D.* 19Jan.15
A.S. D. R. Caudell 9N.15
Facings red.—*Lace silver.*
Ag. Greenwood & Co.
Ir. Ag. Armit & Co.

34th (or Cumberland)

"Alhuera."
"Vittoria."
"Peninsula."
Colonel.
Hon. Sir G. L. Cole, G. C. B. lt.-gen. 25Jy.13
Lt. Colonels.
H. C. Dickens 2Apr.16
J. H. Dobbin, *h.p.* 3Mar.18
Major.
G. E. P. Barlow 16Mar.19
Tho. Foster 26May09
Captains.
Tho Hogarth, *m.* 10July06
E. Broderick, *m.* 9Dec.
C. B. Fancourt, *m.* 25do.
M. M'Leod Tew 19Jan.09
Tim. Davies 1Feb.10
Wm. Baker 11Oct.
P. G. Wroughton 3Jan.11
Moyle Sherer 20Mar.14
Edw. Conolly 17Apr.19
John Arnaud 15Jan.14
G. M. Ellis 25May09
Lieutenants.
G. R. Lascelles 17Oct.05
John Norton 9July07
John Hoy 9Mar.09
G. K. Thompson 7June
L. De. C. Walsh 8do.
F. Hovenden 21do.
J. Huddleston, *r.* 29Nov.
T. M. Simkins 30do.
Edw. Picking, *d.* 7Dec.
A. M'Farlane 4Jan.10
John Elgee 1Feb.
T. J. Thompson 24May
J. H. Crawford 24Aug.
M. Simmons 14Mar.11
Godf. Greene 15Jan.07
R. M. Stirling, *ad.* 29Au.11
Jos. Fletcher 3Jan.17
W. E. Sweeny 6Feb.
John Shaw 9July18
Wm. M'Leod 26Oct.13
Nathan Ashhurst 28Ap.14
D. Campbell 5Dec.10
Wm. Lax 25May20
C. M. Chrishan 13June09
Ensigns.
Fra. Stanford 21Oct.13
J. Montgomerie 10Mr.14
J. Stoddart 3Jan.17
John Reed 5Aug.15
Tim. Hadwin 21May18
C. M. Burrows
27June15
W. H. Adams 1Feb.21
Rich. Airey 15Mar.
Pa. G. Ledlingham 6S.10
lt. 7Jy.06
Adj. H. M. Straith, *lt.* 1Apr.18
Q. M. Tho. Haynes 31Au.12
Surv. J. Allardyce 30Mr.09
A.S. Reg. Orton 30S.10
Rob. Shean 28Jan.15
Facings yellow.—*Lace silver.*
Ag. Greenwood & Co.

35th, (or Sussex)

"Maida."
Colonel.
Sir J. Oswald, K.C.B. lt.-g. 9Oct.18
Lt. Colonel.
Lorenzo Moore, *lc.* 14S.09
Majors.
C. Macalister, *r.c.* 12June11
Cha. W. Wall 28Feb.19
Captains.
C. P. M'Pherson, *ar.* 1May13
W. Johnson, *m.* 22do.
T. Edgeworth, *m.* 30do.
W. Green, *m. d.* 26July06
And. Wilder 29July07
Rutherford 3Aug09
Thos Weare, *m.* 19Apr.10
Geo. Tenison 13Mar.17
G. A' Delhoste 23Feb.10
Jas. Hinton, *m.* 6Sept.06
Lieutenants.
Thos. Stapley 3Aug.06
J. Freeman 30July07
Alex. Sharrock, *adj.* 30Aug
W. Annis 13Apr.09
John Emerson 9May
G. Bresnyhan, *qr.*
Arz. Pennan 30June15
Newell, Tompkins
10Dec.
Rainforth 23do.
Edw. Windus 17July13
Jere. Dewson, *s.* 25Feb.15
T. H. Davies 26Mar.18
John Petry, *s.* 6Feb.14
Ensigns.
Barw Wyatt 2Dec.13
Rob. Lizar 18Sept.14
Edw. Ingram 15Sept.
C. Macdonnell 23June15
Hen. Semple 17Aug.
Mark Dickens, *d.* 14D.
G. B. Cumberland 21D.20
Wm. O'Hara 7June13
Pay. G. Moulston 9Apr.18
capt. 10Dec.14
Adj. C. S. Brodrey, *lt.* 14Aug.17
Q. M. J. Matthews 9S.16
Surv. R. Edon 17Aug.15
A.S. Wm Keoghcase 21.10
Facings orange.—*Lace silver.*
Ag. Macdonald & Co.

36th (or Herefordsh.)

"Vimiera."
"Salamanca."
"Nivelle."
"Toulouse."
"Peninsula."
Colonel.
Sir George Boni, G.C.B. g. 4Apr.18
Lieut. Colonels.
Wm. Cross, *r.* 25May18
Majors.
M. Leggatt, *lc.* 30Jan.14
W. W. Swan 25May16
Captains.
Hen. Vernon, *m.* 15Sep.03
W. Campbell, *m.* 21D.04
Joshua Crosse, *m.* 11D.06
J. Fraser, *r. c.* 30Aug.09
Rd. Gilbert, *s.* 9Jan.14
Chs. Bayley 15do.
Rob. Blakeney 16do.
T. N. Crosse 10Sept.
John Vincent 4Mar.20
Cha. Moody 29Mar.20
Lieutenants.
J. Prendergast 26No.07
T. L. Estrange 29Mar.09
Tho. Smith 27Apr.
W. M'Leod 2Jan.19
Geo. Chalmers 23Sept.06
W. Peacocke 14May19
J. Cockroft, *adj.* 27May13
G. Wakefield 28Sept.19
Evan Macpherson 14S.19
Edward Lewis 23Sept.18
F. F. Webber 28May17

Bar. W. Cocker 27 Apr. 20

Ensigns.

R. Montgomery 7 Sept. 12
Ja. M'Cabe 8do.
Tho. Gibboss 9do.
Geo. Dowman 8 Oct.
John Skerry 9 Dec.
John Roberts 23 Dec. 15
Wm. J. Cross 1 Apr. 19
Geo. Graham 27 Apr. 20
Pay. W. Fraser 7 Feb. 04
Ad. J. Colcroft, *lt.* 28 Fe. 19
Q.M. Jos. Kemp 16 June 08
Surg. T. Bouchier 22 Au. 11
A.S. Wm. Linday 6 Ap. 09
Facings gosling green.
Lace gold.
Ag. Greenwood & Co.

37th (North Hampsh.)

"Minden."
"Peninsula."

Colonel.

Sir C. Green, *Bt. g.* 17 Feb. 14

Lt. Colonel.

Gabriel Burer 3 July 17

Majors.

Edw. Barwick 12 Jan. 15
Wm. Bruce 21 Aug. 20

Captains.

Arch. Taylor 20 Sept. 10
H. O. Wood 22 July 13
J. Costley 13 Jan. 15
T. Valiant, *d.* 21 Aug. 17
John Goldie 24 Apr.
H. *M. of* Worcester. *m. M. P.* 2 Dec. 19
Jos. Perry 7 Dec. 13
Hinton East, *d.* 21 Nov. 13
Wm. J. Barrafiier 22 June 15
J. Stainton 2 Dec. 19

Lieutenants.

Dillon Massey 7 Apr. 08
J. S. Fenton 13 June 06
J. A. Wilkinson 3 Oct. 11
Henry Dyer 17do.
Fra. Herrick 30 Apr. 19
Richard Ker 10 June 15
Henry Sadlier 11do.
T. Plunkett, *d.* 1 July
W. Johnson 22do.
J. Laug, *adj.* 19 July 15
J. B. Hamilton 23 July 12
Isaac Moses 8 Feb. 18
Tho. Vincent, *d.* 10 Aug. 15

Ensigns.

Edward Cox 10 Mar. 14
William Long 17do.
R. Gardiner 12 May
Arth. Guinness 14 Jan. 15
John Taylor 3 Feb. 18
Henry Coghlan 14 Feb. 16
R. N. Lee 29 June 15
Geo. Gosselin 14 Feb. 16
Pay. J. Hallbides 9 Jun. 09
Adj. J. Laug, *lt.* 24 July 13
Q.M. J. Holmes 30 Mar. 13
Surg. H. Franklin 26 May 14
A.S. J. Robertson, *M.D.* 2 June 10
Facings yellow.—*Lace* silver.
Ag. Greenwood & Co.

38th (1st Staffordsh.)

"Monte Video."
"Salamanca."
"St. Sebastian."
"Peninsula."

Colonel.

Geo. Ja. *Earl* Ludlow, *G.C.B.g.* 10 Oct. 05

Lt. Colonel.

Hon. Sir C. J. Greville, *K.C.B.mg.M.P.* 21 Mr. 05
J. T. F. *Lord* Muskerry† c. 19 Aug. 19

Majors.

Tho. Evans 7 May 18
Sir C. Cuyler, *Bt.* 2 Mar. 20

Captains.

T. Willshire, *k.c.* 28 Au. 04
J. P. Perry 14 Apr. 08
Mat. Forster, *m.* 8 Nov. 09
Ja. Baillie, *d.* 14 Feb. 11
W. H. Wrench 7 May 18
Wm. Read, *d.* 21 Oct. 13
T. D. Franklyn 10 N. 14
C. J. Hardman 17do.
Hugh Piper 13 June 11
Thomas Dely 8 Mar. 21

Lieutenants.

Ja. Mathews, *adj.* 2 Jun. 08
J. Magill 30 Mar. 09
O. Osborne 11 May
Edw. Hopper 21 Mar. 11
Adol. Cooke 16 July 13
Geo. Young 24 Nov.
R. H. Wilcocks 26 Aug. 13
G. Mackay, *ad.* 15do.
Geo. Michell 30 Jan. 14
James H. Law 7 May 18
R. M'Carthy 5 June 17
A. K. Huston 5 May 16
J. P. Sparkes 30 July 18

Ensigns.

Rob. Matthew 26 Sept. 15
Alex. Campbell 17 D.
Tho. Kerr 25do.
Fred. Moore 3 Apr. 17
Tho. A. Trant 30 Sep. 19
John Conolly, *d.* 18 Sep. 13
Hen. Grimes, *d.* 19 Oct. 20
J. S. Torrens 26do.
Pay. John Grant 9 Sep. 09
Adj. J. Mathews, *lt.* 18 Sep. 08
Q.M. T. Southall 25 Apr. 06
Surg. M. Cathcart 27 Ap. 15
A.S. W. H. Burrell, *M.D.* 12 Apr. 21
Facings yellow.—*Lace* silver.
Ag. Greenwood & Co.

39th (or Dorsetshire)

"Gibraltar."
"Albuhera."
"Vittoria."
"Peninsula."

Colonel.

Nisb. Balfour, *g.* 2 July 04

Lt. Colonel.

Cay. Sturt, *c.* 1 Apr. 15

Majors.

P. Lindesay, *l.c.* 1 Oct. 07
Roger Parke. *lc.* 25 Feb. 08

Captains.

Geo. D'Arcy, *m.* 9 July 08
D. Campbell, *m.* 31 Mr. 04
D. Macpherson *m.* 6 Jan. 05
Cha. Carthew, *m.* 12 Sept.
Dep. Cuppage 15 Oct. 07
James Brine 3 Mar. 08
Fra. C. Crotty 4 May 14
Thomas Cox 25 Oct.
A. Hawkes 27 Feb. 07
R. T. Dundas 31 Aug. 13

Lieutenants.

S. Newport 23 Jan. 05
Hen. Smyth 14 Jan. 07
F. H. Hart 15do.
C. Reynolds, *r.* 21 Apr. 08
Collet Barker† 18 May 09
Tho. Haynes 20 July
Tho. Meyrick, *ad.* 9 Sep. 13
A. G. Speirs 25 Oct. 10
Charles Cox 1 Oct. 12
Hen. Caldecott 10 June 15
Tho. Wright† 22 Apr. 14
Robert Rhodes 24 Aug. 19
T. C. Cameron 8 Feb. 21

Ensigns.

John Burns 25 Aug. 13
Cha. Sturt 9 Sept.
John Leckie 3 Oct.
J. Fitz Gerald 6do.
John Manby 4 Nov.
Walter Balfour 31 Dec. 18
Jos. O'Meara 26 Dec. 16
Wm. Stewart 8 Feb. 21
Pay. B. Bunn 26 Aug. 06
Ad. T. Meyrick, *lt.* 26 My 14
Q.M. B. Lloyd, *en.* 21 Ap. 14
Surg. R. Walker 3 Dec. 03
A.S. A. Hamilton 17 My 10
Facings pea-green.—*Lace* gold.
Ag. Greenwood & Co.
Ir. Ag. Armit & Borough.

40th (2d Somersetsh.)

"Egypt." "Peninsula." "Waterloo."

Colonel.

Sir B. Spencer, *G.C.B. l. g.* 9 July 18

Lt. Colonel.

H. Thornton† 13 June 11

Majors.

Stretton, *lc.* 20 July 15
W. Balfour, *lc.* 29 June 20

Captains.

Rich. Turton 10 Feb. 08
Ja. Lowrey 16 June
H. Barnett 13 June 11
E. C. Bowen 7 Nov.
P. Bishop 12 Mar. 12
R. P. Stewart 7 Oct.
Rob. Morcar 21 Sept. 09
B. M. Ball 21 Apr. 14
Richard Jebb 9 May 11
John H. Garner 1 Mar. 21

Lieutenants.

W. O. Sandwith 20. 05
Jas. Butler 14 Dec. 09
Hen. Millar 5 Sept. 10
J. Richardson 6do.
Jas. Neill, *r.* 5 Sept. 11
Wm. Neilly 26do.
Rich. Hudson 7 N.
W. Manning, *ad.* 14 S. 16
Hayes Queade 25 Aug. 13
Geo. Hibbert 14 Jun. 15
H. Hemsley 18 July
John Crabb 10 Nov. 08
Wm. A. Clarke 1 Mar. 1

Ensigns.

Nath. Low 26 May 15
Thornhill 7 June
Geo. Moore 21 Nov. 16
John Newman 13 Feb.
Marc. Nasier 30 July 18
M. Dalrymple 24 Dec.
Jos. Curtes 14 Sept. 14
Rich. Floyer 1 Mar. 21
Pay. Wm. Phillips 19 N. 09
Adj. W. Manning, *lt.* 24 Oct. 1
Q.M. Fra. Hales 25 Mar. 1
Surg. W. Jones, *M. D.* 3 Sept. 1
Barry, *M. D.* 4 Jan. 1
Facings buff.—*Lace* gold.
Ag. Cuyler.
Ir. Ag. Armit & Borough.

41st

"Detroit."
"Queenstown."
"Miami."

Flank Cos. "Niagara."

Colonel.

Hon. Sir E. Stopford, *K.C.B. mg.* 14 June

Lt. Colonel.

Wm. Evans 13 Aug.

Majors.

Joseph Fallon, *m.* 17 Ap.
P. L. Chambers 18 May
W. C. Saunders 16 May
Edw. M'Coy 8 Aug.
H. Craddock 11 Aug.
J. L. Hill 13do.
W. B. Saunderson 4 Mr.
Harris Hailes 23 Jan.
Wm. Watson 26 Nov.
E. B. Stehelin 6 July

Lieutenants.

B. W. Bluett 8 Feb.
An. M'Tague 8 Apr.
Alex. Major 9do.
A. H. Maclean, *r.* 25 Ap.
W. G. Gardiner 12 Aug.
John Smith, *adj.* 31 a
W. O'Reilly 6do.
J. H. Jebb 4do.
J. Mompesson 14 Jul.
R. Butterfield 26 Nov.
Kildare Borrowes 30 D.
G. Johnson 2 Nov.
H. D. Townshend 14 Sep.

Ensigns.

Alex. Caldwell 26 Oc.
W. Armstrong 28 De.
Wm. Ashe 18 Ap.
N. Evans Smith 24 Jul.
Wm. Warren 26 No.
Wm. Gossip 29 A. p.
Percy Brown 25 Ja.
J. G. Bedingfeld 2 No.
Pay. Jas. Raye 27 Au.
Ad. J. Smith, *lt.* 30 M.
Q.M. G. Thrower 13 Au.
Surg. Wm. H. Cowen, *M.*
7 Sep.
A.S. H. F. Mostyn 4 Ja.
Facings red.—*Lace* gold.
Ag. Greenwood & C.

42d (Roy. Highland.)

"Egypt." "Corunna.'
"Fuentes d'Onor."
"Pyrenees."
"Nivelle." "Nive."
"Orthes." "Toulouse."
"Peninsula."
"Waterloo."

Colonel.

John, *E. of* Hopetoun, *G.C.B. g.* 29Jan.90

Lt.-Colonel.

HR. H. Dick† 18June14

Majors.

Wm.Cowell, *h.p.* 30May11
HA. Menzies 18June15

Captains.

HJ Campbell, *h.p.* 3D.07
M. M'Laine, *m.* 24Aug.04
HM. Macpherson, *m.* 9Feb.09
T. F. Wade, *l.c.* 13July
HD. Mackintosh 8May11
HRob. Boyle 1tJuly
Alex. Fraser 10Oct.
HJas. Brander 25S.17
Wm. Middleton 13May12
HD. M'Kenzie 9Mar.20

Lieutenants.

HH. A. Fraser 8Feb.09
HJohn Malcolm 14D.
HA. Dunbar 25Jan.10
HRog. Stewart 1July11
HJ Robertson, *adj* 10O.
Alex. Strange, do. 6K. M'Dougall 19F.19
HD. M'Kay 28May
HJohn Grant 18Feb.15
G.M. Stevenson 11Jan.16
HGFB St. John 24Ap.17
Jas. Macdougall 8Sep.15
Geo. M'Iver 2Mar.20

Ensigns.

John Leslie. 30July15
HChr. Clarke, *r.* 23An.
P. Campbell. 28Apr.18
Laurence Fife 16Oct.17
J. R. Scott 27July14
James Clark 21May
Geo. Hogarth 22May17
Rob. Macdonald 2Mar.20
Pay. C. Wardell 7Feb.12
do. 16Dec.13
Ad. HJ. Robertson, *lt.* 14Sept.15
Q.M. HWm. King 31D.18
Surg. HRS Macleod 8Jul05
A. S. HD. Macpherson 1June09

Facings blue.—Lace gold.

Ag. Greenwood & Co.
Ir. Ag. Armit & Co.

43d, (Monmouthsh.) (Light Infantry.)

"Nivelle." "Nive."
"Orthes."
"Peninsula."
"Waterloo."

Colonel.

J. F. *Ld.* Howden, *G.C.B. & K.C.B.* 7Jan.09

Lt.-Colonel.

CC Patrickson† 17June13

Majors.

Wm Haverfield 17June19
R. Dalzell 9Sept.
Captains.
Tho. Champ 15Sept.08
Geo. Johnson 16Aug.10
J. P. Hopkins 29Aug.11
Tho. Rylance 14May12
Henry Booth 25June
Wm. Freer 1Dec.13
HF. Le Blanc 28Sept.
H. Whichcote 9Sept.19
HH. G. Macleod, *m.* 29Sept.13
J. N. Jackson 28Feb.12

Lieutenants.

John Cooke 19Apr.10
J. M. Hill 28June
Ja. Considine 27Dec.
John Maclean, *r.* 27Mr.11
Alex. Steele 7Nov.
Barth. Casey 21May12
do. 28do.
Geo. Hood 16Oct.
T. H. Grubbe 16Oct.
J. Harris, *adj.* 11Jan.16
John Finlay 27Sept.15
Wm. Considine 9Sept.19
Wm. Fraser 19Jan.14

Ensigns.

R. P. Webb 20Apr.14
Wm. Sharpe 2June
Wm. Grindlay. 16Mar.15
H. Henry Slade 17do.
Henry Halford 3Mar.18
Edg. W. Keppel 4June
Hunter Ward 9Sept.19
Rob. Ferguson 24Feb.20
C. M. Hay 20Apr.
Pa. Tho. Tierney 23July12
Ad. J. Harris, *lt.* 16Dec13
Q.M. D. Williams 20N.10
Surg. J. Gilchrist 15D.04
A.S. Arch. Hair 14Nov.12

Facings white.—Lace silver.

Ag. Greenwood & Co.
Ir. Ag. Armit & Borough.

44th (or East Essex)

"Egypt." "Badajos."
"Salamanca."
"Peninsula."
"Waterloo."

Colonel.

Gore Browne, *l. g.* 29Jan.80

Lt. Colonel.

A Brooke, *† mg.* 15June04
G. T. Napier † 22Feb.81

Majors.

HGarding, *k.c.* 16Aug.05
E. Gregory, *lc.* 27Nov.06

Captains.

H. Nixon, *l.c.* 20Dec.04
HDebbeig, *l.c.* 9July03
J. C. L. Carter, *m.* do.
HJessop, *† m.* 15June04
J. C. Guthrie, *m.* 21Mar.05
HA. Brugh, *m.* 12Feb.07
John Shelton 17June13
Tho. Mackrell 11June18
Philip O'Reilly 13July20
HW. Burney 2June14

Lieutenants.

W. M'Lean, *r.* 27May07
D. Caulfield 18June
F. Hemming 23Mar.09
HRJ Twinberrow 30do.
John Connor 9Aug.10
Rob. Smith 15Aug.11
Cha. O'Neill 27June16
HBenj. Whitney 20N.17
HGil. Dunlevie 11Jun18
C. H. Short, *r.* 17Aug.18
HJ. C. Webster 13July09
Philip North 21Sept.

Ensigns.

R. Mackrell 28Mar.14
J. Donaldson 29do.
HAlex. Wilson 19May
G. Woollard, *adj.* 20N.17
Tho. Eastwood 11June18
Wm. Sargent 20Apr.15
Wm. Fludyer 30Dec.19
J. B. Estcourt 13July20
Barr. Browne 21Sept.
Pay. P. Brennan 11N.15
Ad. G Woollard, *en* 30D.19
Q.M. HH. Jones 30Jul03
Surg. G. Jones 28Mar.11
A.S. HW. Newton 27D.10

Facings yellow.—Lace silver.

Ag. Greenwood & Co.
Ir. Ag. Atkinson & Co.

45th (or Nottingham.)

"Rolela." "Vimiera."
"Talavera." "Busaco."
"Fuentes d'Onor."
"Ciudad Rodrigo."
"Badajos."
"Salamanca."
"Vittoria."
"Pyrenees."
"Nivelle." "Orthes."
"Toulouse."
"Peninsula."

Colonel.

C. Lister, *g.* 22Apr.02

Lt. Colonel.

L. Greenwell† 19May14

Majors.

H Stacpoole, *l.c.* 15July11
Alex. Martin 19Dec.16

Captains.

J. Campbell, *l.c.* 29D.08
J. M. Stacpoole, *l.c.* 19D.09
Tho. Hilton 26Jan.09.
A. Anderson 25Oct.10.
John Cole 28Feb.11
Edw. F. Boys 8June18
R. E. G. Gordon 26May14
R. R. Houghton 2July
P. O'Shaughnessy, *m.* 20Dec.04
Rich. Moore 16Aug.10

Lieutenants.

Rich. Kelly 27July09
H. S. Marsh 1Apr.10
Hugh Forbes 20Nov.
E. F. Moore 29do.
J. Douglas 30Dec.
Jas. Stewart 1Apr.19
John Grant, *d.* 30do.
J. Maples, *adj.* 25Jan.17
Rich. Perhan 27July09
James Reid 31Mar.14
F. Ebhart 29Apr.19
T. R. Plumbe 30Nov.20
W. H. Butler 30Nov.18

Ensigns.

Wm. Richardson 5Aug.13
A. Montgomerie 18S.17
John Harrison 30July18
John Macintire 19Aug.
Tho. Eman 17Feb.20
Nich. Sykes, *d.* 9Mar.
S. J. Hodgson, *d.* 30D.19
Jas. Urquhart 15Mar.21
Pay. J. H. Webb 30Oct.17
Ad. J. Maples, *lt.* 16June14
Q.M. Law. Walsh 19D.11
Surg. J. Heriot, *M.D. d.* 15Apr.19
A.S. J. Paterson, *M.D.* 22Aug.11

Facings dark green,—Lace silver.

Ag. Greenwood & Co.

46th, (South Devon.)

"Dominica."

Colonel.

H. Wynyard, *g.* 1Apr.16

Lt. Colonels.

Geo. Molle, *c.* 31Jan15
A. Campbell 17Sept.

Majors.

Alex. Ogilvie 4Feb.15
Jas. Wallis 1Mar.21

Captains.

J. Stewart, *m.* 23May00
Wm. Kairn 25June99
A. Clarke 4Feb.12
Tho. Miller 17Feb.11
T. Thompson 15Sept.14
Alex. Cuppage 26Mar.16
Jos. Otway, *d.* 30Jan.16
J. H. Edwards 26Aug.13
Wm. Mallet 17Oct.16
HK. Hemsworth 11Jan.21
Cha. Dawe 1Mar.

Lieutenants.

Cha. Higgins 4Mar.05
A. Campbell 16Jan07
H. Morrison 15Feb.06
HJ Hamilton, *r* 14Aug.10
Geo. Grant 31Dec.13
Tob. Purcell, *adj* 15Sept.13
J. H. French 24Aug.15
A. G. Parker 17Nov.
J. Madigan 25Sept.16
do. 6do.
John Skelton 19June17
Luke Lanier 15Sept.16
Henry Frost 24Dec.18
G. A. Mahon 8Sept.16
James Law 7do.
Alex. Read 7do.
Wm. Campbell 2 3June18
J. R. Raines 28May07
HS. Rice 27Apr.15
R. G. Davidson 20Jan.16
J. Campbell 3Feb.20
Donald Stuart 25do.
GB. Sutherland 3June
J. Campbell 1Jan.21
John Patton 1Mar.
Edw. J. Duke 26Oct.16

Ensigns.

Rob. Campbell 24Dec.19
John Stuart 22Jan.20
WN Hutchinson 4Feb.
J. C. Drew 5Feb.14
Tho. Gleeson, *d* 14June13
E. Sutherland 27Nov.16
Chas. Carroll 1Feb.21
N. R. Brown 22Mar.

Pay. J. Campbell 9 Jn. 08
Ad. T. Purcell, *lt.* 1 Feb. 20
Q.M. W. Barefoot 3 July 20
Surg. Tho. Forster 24 July 10
A.S. Geo. Irish, *M.* 3 June 13
R.A. M'Munn 1 Sep. 14

Facings pale yellow. Lace silver.

Ag. Greenwood & Co.

47th, (Lancash.)

"Tarifa."
"Vittoria."
"St. Sebastian."
"Peninsula."

Colonel.

Hon. Sir A. Hope, *G.C.B. t. & M.P.* 26 Apr. 15

Lt. Colonel.

R. G. Elrington 4 June 13
W. H. Meyrick 29 June 20

Majors.

Hon. Lei. Stanhope, † *t. & s.* 4 July 16
J. W. Hutchison 5 Dec. 19

Captains.

F. Fetherston, *m.* 25 Apr. 05
J. W. O. Donoghue, *t.c.* 12 June 06
P. W. Ramsay, *d.* 23 June 09
Tho. Backhouse 7 July
Fade Heatley 4 Sept. 09
Hen. Parsons 13 June 11
Jas. Pickard 14 Jan. 13
C. H. Mainwaring 13 O. 14
G. F. Sadlier, *d.* 24 June 15
Patrick Forbes 10 Feb. 14
T. W. French 5 Dec. 19

Lieutenants.

P. Dundas 25 Aug. 07
J. T. Keays 11 Sept. 06
Ja. Clarke 5 Nov. 07
J. Hutchinson 14 Apr. 08
John Hill 21 July
H. Wainwright 3 Sept. 09
C. J. Cochrane 6 do.
Tho. Daly 19 Oct.
J. H. De Burgh 1 Mar. 10
John Atherton 25 June 11
Rob. Cochrane 26 do.
John Sandes 4 May 15
R. W. Macdonnell 28 July 15
W. Murray 22 Jan. 17
Charles Lane 23 Oct. 13
John Pasley 21 June 15
Edw. Dundee 3 Aug.
Henry Watts 25 Feb. 18
E. Mitchell 8 Dec. 13
Jas. Stewart 25 Apr. 16
John Gordon 13 Apr. 20
P. C. Isaacson 1 Jul. 14
C. M'Donald 25 May 15
A. Frazer 18 Nov. 19

Ensigns.

W. D. Deverell 4 May 15
Robert Ridge 8 Sept. 14
Aug. J. Millar 20 July 15
En. M'Carthy, *ad.* 22 Ja. 17
W. T. R. Smith 1 Apr. 19
J. D. Brown 5 Dec.
Wm. Snow 19 Dec. 15
J. Murphy 8 June
J. M. Geddes 17 Aug. 20
Pay. R. Mitton 17 F. 14
Ad. E. M'Carthy, *en.* 5 D. 19
Q. M. John King 25 May 15
Surg. A. Millar 13 Apr. 21
A.S.T. M'Curdy 23 July 12
M. Griffith 24 Oct. 11
Facings white.—Lace silver.
Ag. Greenwood & Co.

48th, (Northampton,)

"Talavera."
"Albuhera."
"Badajoz."
"Salamanca."
"Vittoria."
"Pyrenees."
"Nivelle." "Orthes."
"Toulouse."
"Peninsula."

Colonel.

Ld. C. Fitz Roy, *g.* 1 Jan. 05

Lt. Colonel.

Ja. Erskine, † *c.* 20 June 11

Majors.

George Druitt 3 Oct. 16
Gil. Cimitiere, *l.c.* 4 Jan. 17

Captains.

Tho. Bell, † *m.* 12 Sep. 05
J. T. Morisset, *m.* 26 D.
Ja. Taylor, *m.* 4 June 07
W. P. I. Parry 17 May 08
Fra. Allman 1 June 09
W. N. Watkins 8 Mar. 10
D. Falla, *m. d.* 1 Dec. 04
Geo. Mackay 18 May 12
P. MacDougall 28 July 14
John B. Brooke 1 Oct. 18

Lieutenants.

John Campbell 8 Oct. 05
J. Cuthbertson 28 Jan. 08
G. W. Leroux 3 Feb.
Edw. Vincent 4 do.
H. E. Robinson 9 do.
I. W. Duke, *r.* 10 do.
John Marshal 19 May
T. Brotheridge 1 June 09
E. C. Close 2 do.
C. J. Vander Meulen 10 Aug.
Val. Bloomfield 17 June 11
Wm. Reed 26 June 15
John Croker 4 Feb. 17
A. Waddell 19 Sept. 16
Wm. Wilson 19 May 14
Wm. Metge 16 July 15
H. M'Quarrie 12 Feb. 14
W. Kenworthy 1 Oct. 18
Tho. Weston 2 Mar. 20
R. C. H. Gordon 14 July 15
Cha. Campbell 23 June 19
And. Russell, *d.* 30 June 17
R. Robison 23 July 09
W. O. Atkinson 12 Jan. 15
John Wild, *ad.* 22 Mar. 21

Ensigns.

Lach. M'Alister 9 Nov. 15
Thomas Lewis 19 May 14
C. H. Roberts 10 May 15
J. Haggerstone 2 Jan. 17
Edw. King, *d.* 6 Feb.
W. Grove White 1 Oct. 18
Thomas Hayes 1 Mar. 17
Wm. Codd 2 Mar. 20
Pay. T. Murray 2 Nov. 15
Adj. J. Wild, *lt.* 7 July 14
Q.M. G. Stubbs 5 May 08
Sur. A. Stephenson 28 O. 13
A.S. Abr. Fenton 18 Apr. 16
J. Mitchell 29 June 20

Facings buff.—Lace gold.

Ag. Greenwood & Co.

49th, (or The Princess Charlotte of Wales's, or Hertfordshire.)

"Egmont-op-Zee."
"Copenhagen."
"Queenstown."

Colonel.

Sir M. Nightingall, *K.C.B. g.M.* 15 Feb. 20

Lt. Colonel.

Jon. Yates, *c.* 13 May 15

Majors.

Tho. Bunbury 24 Aug. 15
John B. Gleeg 9 Mar. 20

Captains.

James Dennis, *m.* 6 Au. 03
J. Williams, *m.* 4 Aug. 04
Rob. Johnston, *m.* 21 Au. 06
Alex. Lewis 13 June 11
Henry Ormond 24 Sep. 12
Rob. Bartley 10 Aug. 15
Tho. Stephens 23 Dec. 18
John Campbell 2 Ap. 18
Tho. Lamont 9 Mar. 20
J. Mitchell 1 Oct. 07

Lieutenants.

Sam. Holland 8 Aug. 11
Edw. Dunford 20 Apr. 13
Edm. Morris, *r.* 21 do.
John Sewell 23 do.
S. Richmond 24 do.
S. Blyth 28 do.
J. Stean, *adj.* 9 May
John Otter 10 do.
Henry Maxwell 13 Jan. 14
James King 15 May 13
Edmund Peel 15 Mar. 17
D. M. Sanders 9 Mar. 20
Ar. Maclachlan 10 Aug.

Ensigns.

Jas. Simpson 15 May 13
Geo. Mathew 24 June
K. de Lisle 23 Sept.
R. H. Sheaffe 21 Sep. 14
E. G. Stokes 23 June 14
W. Browne 9 Mar. 20
Aud. Gammell 17 Aug.
Jas. Birney 6 Nov. 17
Pay. Ja. Brock 7 July 08
Adj. J. Stean, *lt.* 5 July 19
Q.M. J. Harpur 12 Aug. 13
Sur. A. M'Lachlan 22 Au. 11
A.S. D. Doherty 15 July 13

Facings green.—Lace gold.

Ag. Greenwood & Co.
Ir. Ag. Armit & Borough.

50th, (or West Kent)

"Egypt."
"Vimiera."
"Corunna."
"Almarez."
"Vittoria."
"Pyrenees."
"Nive."
"Orthes."
"Peninsula."

Colonel.

Sir J. Duff, *K.t.g.* 24 Au. 06

Lt. Colonel.

J. B. Harrison † 4 Nov. 19

Majors.

T. D. Campbell, *t.* 13 Jun. 11
E. T. Poe 10 Feb. 20

Captains.

Wm. Mason 19 Nov. 07
N. Wodehouse 26 Sept. 11
Hol. Custance 26 May 14
Edw. Scott, *m.* 3 Dec. 06
Jas. Bishop 27 June 11
Tho. Ryan, *d.* 30 Sept. 19
H. F. Jauncey 8 Nov.
Wm. Turner 4 do.
C. J. Baldwin 10 Feb. 20
J. Patterson 19 Oct.

Lieutenants.

Geo. Bartley 13 Apr. 09
A. E. Browne 13 Feb. 12
Dan. Bateman 25 June 13
Edw. Johnston 4 June 13
G. M'L. Tew 30 Sept. 19
W. E. Crofton, *ad.* 17 D. 18
Wm. Ross 27 Jan. 14
J. H. Serjeantson 2 Nov. 19
George Elude 29 Dec. 19
James Weir, *d.* 30 do.
R. Seward 13 July 15
Jas. Briggs 28 July 14
Hen. B. Tudor 19 Oct. 20

Ensigns.

Tho. Ahmuty 30 Sept. 19
Cha. Willes 17 Sept. 17
Wm. Sheaffe 4 Nov. 19
Henry Gill 5 do.
John Foy 29 Dec.
Geo. Ross 2 Mar. 20
Jas. B. Ross, *d.* 19 Oct.
John Vassall 1 June
Pay. W. H. Yinicombe 6 Jan. 20
lt. 31 Dec. 12
Adj. W. E. Crofton, *lt.* 31 Oct. 19
Q.M. B. Baxter 5 Oct. 04
Sur. J. Jones, *d.* 7 S. 15
A.S.T. Young, *d.* 9 Sept. 13

Facings black.—Lace silver.

Ag. Greenwood & Co.

51st, (2d York West Riding, or The King's own Light Infantry Regt.)

"Minden."
"Vittoria."
"Nivelle."
"Peninsula."
"Waterloo."

Colonel.

W. Morshead, *g.* 9 May 00

Lt. Colonel.

Sam. Rice † 24 Apr. 17

Majors.

T. W. Thwaites 23 Jun. 15
J. T. Keyt, *t.c.* 24 Ap. 17

Captains.

J. Campbell, *m.* 1 Au. 03
Rich. Storer 13 July 09
Hen. Phelps 18 S.
James Ross 12 Dec. 11
John Ross 15 Apr. 15
E. Frederick 28 Apr. 14
Fra. Minchin 2 Jun. 15
Henry Bayly 24 Apr. 17
W. H. Hare 18 Nov. 19
W. H. Elliott 9 Nov. 20

Lieutenants.

T. Brooke, *r.* 9 May 09
B. B. Hawley 6 do.
Wal. Mahon 15 July
O. Ainsworth 26 Jul. 10
Fra. Kennedy 21 F. 11
John Flamanck 12 D.
W. D. Simpson 3 D. 19
F. Mainwaring, *s.* 15 Apr. 19

Digitized by Google

CW Tyndale 3June15
J. S. Powell *ad.* 12Jan.16
T. N. Cochrane 13Feb.12
Edw. St. Maur 16Nov.20

Ensigns.
C. J. Baillie Hamilton 1June15
Fred. Mathews 26June17
Wm. Timson 16Oct.
John Meade 8Jan.18
Edw. Forman 31Aug.15
Mat. Miller 18Nov.19
Cha. Estridge 4Oct.20
E. J. Johnston 16Nov.
Wm. T. Morshead 14D.
Pay. J. Gibbs 15F.10
Ad. J. S. Powell, *lt.* 25F.19
Q. M. W. Kenny 10June15
Surv. Robert Webster 26O.04
A.S. J. F. Clarke, *M.D.* 25June12
Facings blue.—Lace gold.
Ag. Greenwood & Co.

52d, (Oxfordsh.) (Light Infantry.)

"Hindoostan,"
"Vimiera."
"Corunna,"
"Busaco."
"Fuentes d'Onor."
"Ciudad Rodrigo."
"Badajoz."
"Salamanca,"
"Vittoria."
"Nivelle,"
"Nive," "Orthes,"
"Toulouse,"
"Peninsula."
"Waterloo,"

Colonel.
Sir Hildebr. Oakes, *Bt. G.C.B. l. g.* 25Jan.09

Lt. Colonel.
Sir J. Colborne, *K.C.B. c.* 18July11

Majors.
C. Rowan, *t.l.c.* 9May11
Sir J. M. Tylden, *Kt. l. c.* 16July18

Captains.
W. Rowan, *t.c.* 19O.06
J. Shedden, *m.*9May11
J. F. Love, *m.* 11July
Geo. Young 20Jan.12
Jas. M'Nair 11May
John Cross 31Dec.19
Cha. Yorke 24Dec.13
Cha. Kenney 9Sep.19
E. F. FitzGerald 19May14
E. R. Northey 24June19

Lieutenants.
W. Winterbottom, *ad.* 28Feb.10
M. Anderson, *r.*15O.09
S. D. Pritchard, *t.* 1Apr.14
H. G. H. Love, 10do.
Sir W. H. Clarke, *Bt.* 25July
George Hall 9May18
Geo. Gawler 12do.
Jn. W. Browne 26N.
Edw. Scoones 24D.
G. Campbell 28Feb.14
H. P. Smith 24June19
Eaton Monius 28.
W. C. Yonge 29Apr.15

Ensigns.
R. K. Hill 2Feb.15
William Blois 3May
Wm. Leeke 4do.
R. W. *Visc.* Chetwynd 29Jan.18
John Bentham 3Aug.15
R. F. Hill 24June19
Wm. Forbes 9Sept.
Wm. Vivian 22July
Pay.
Adj. W. Winterbottom, *lt.* 23Sept.19
Q.M. J. Campbell 4Apr.05
Surv. J. B. Gibson 7D.09
A.S. W. Macartney 3S.19
Facings buff.—Lace silver.
Ag. Greenwood & Co.

53d, (Shropshire) "Talavera."
"Salamanca."
"Vittoria."
"Pyrenees."
"Nivelle."
"Toulouse."
"Peninsula."

Colonel.
Rowland, *Lord* Hill, *G.C.B. l. g.* 24Feb.17

Lt. Colonels.
S. Mawby, *m. g.* 5Oct.04
Sir G. R. Bingham, *K.C.B. m.g.* 14Mar.05
J. Mansell 18Feb.18
Edw C. Fleming 24Feb.20

Majors.
W. Ingleby, *t.c.* 24Oct.11
John Giles 20Jan.20

Captains.
J. Wheatstone, *m.* 9July05
W. Coultman, *m.* 16June04
J. M'Caskill, *m.d.*6Mar.06
Wm. Cuppage 1June09
C. Chennell 1Oct.19
Cope Williams 25Aug.18
John Eden 26Dec.
R. G. Horsley 30Jan.19
Arthur Daly 8May
Tho. Emery 20Jan.20
R. T. Greene 1Mar.

Lieutenants.
R. T. Greene 18Oct.08
Wm. Booth, *ad.*25Mar.09
A. Knox 11Jan.10
Tho. Impett 26July
D. H. Anstice, *r.*29Jan.18
John Fraser 12Feb.
J. Hutchinson 13do.
Wm. Harrison 8Dec.
J. C. Heathcote 10do.
And. Browne 9Nov.14
R. Macalpine 16Dec.15
M. Molpheit 22June15
P. R. Cameron 3Aug.
Jacob Silver 15Oct.18
Ja. Stewart 16do.
Edw. Browne 17do.
Hon. F. Curzon 1Nov.
R. F. Davis 24do.
Ja. Sweeney 1Dec.
Geo. Despard 30Jan.19
R. Gardner 8May
Rob. Taggart 11Feb.20
Geo. Carpenter 1Mar.
Jas. Dawson 30Mar.20
Wald. Kelly 26Oct.15
John Fennell, *s.* 22Mar.21

Ensigns.
H. Gray 20Oct.18
D. M. Byrne 1Jan.17
John Little 1Jan.19
Thomas Hill 20Mar.
Wm. Warren 8May
T. M. Bremer 9Dec.
Wm. Krefting 11Feb.20
E. H. Dodd 15Mar.21
Pay. R. Monk 4June14
Ad. W. Booth, *lt.* 16Feb.19
Q. M. R. Blackie 9July03
Surv. W. Pollock, *M. D.* 8Oct.18
A.S. C. M'Lean 27Dec.10
R. Greig, *M.D.* 24O.11
Facings red.—Lace gold.
Ag. Greenwood & Co.

54th (West Norfolk) "Egypt."

Colonel.
J. Gascoyne, *g. M. P.* 1June16

Lt. Colonel.
Wm. Macbean† 6Oct.20

Majors.
A. Kelly, *l.c.* 31Oct.11
Leslie Walker, *† l. c.* 18Mar.19

Captains.
T. C. Kirby, *m.* 28S.06
R. Blakeman 15Mr.09
Jas. Leslie 5Jan.11
Geo. Black 9July12
Wm. Ja. Rea 22June15
Fred. Gascoyne, *d.*6Jul.
Tho. G. Coote 22Feb.10
John J Grindley 24June13
J. Campbell 28Feb.16
E. C. Emett 4June19

Lieutenants.
Alex. Burnett 15Mr.09
G. Bromhead 25do.
E. A. Evanson 20Ap.
R. Woodgate, *r.*28Sep
Wm. Claus 24Feb.10
Rich. Kelly 14June
John Gray 19Sept.11
P. Mandilhon 7Nov.
J. C. S. Slyfield 30Mar.14
Chs. H. Potts 13Nov.17
Robert Holt, *d.* 14July08
Edw. Nugent 7D.20

Ensigns.
Tho. Fraser 5May14
Cha. Hill 12do.
J. Clark 9June
C. W Thomas, *d.*13Jul
Pryce Clarke 28Mar.15
Dowdall, *ad.*24Aug.
Burr. Kelly 20Sept.
R. T. Paltoun, *d.* 11Ja.16
Chs. Gascoyne 7Dec.20
Pa. E. J. Pillon 26Nov.18
lt. 20Mar.07
Adj. Dowdall, *en.* 24Aug.15
Q.M. T. W Coates 1Au.11
Su. C. Hamilton 27Jan.20
A.S. G. M F. Tynan 5E.17
Facings green.—Lace silver.
Ag. Greenwood & Co.

55th (Westmoreland)
Colonel.
Sir W. H. Clinton, *G.C.B. l. g. M. P.* 25Apr.14

Lt. Colonel.
R. Frederick 18Dec.17

Majors.
A. Macdonald 18Dec.17
Charles Mill 11Jan.21

Captains.
M. H. Dickens, *r.*8Dec.09
H. Rainey, *m.s.* 13Apr.
T. W. Nicholson 14Oct.13
J. S. Ellicod 9Dec.
A. Friend 7Apr.14
Anth. Suasso 3Jan.11
T. G. Peacocke 25Oct.14
Wm. Loftie, *m.* 26July01
Fred. Welsh 8June09
J. L. White 8Nov.14

Lieutenants.
Wm. Kemp 20Nov.07
Alex. Gardner 9May09
W. N. Mackay, *adj.* 25Aug.10
E. M. Nicholson 5Dec.11
Neil Sinclair 13Feb.13
F. H. Hall 24Dec.
F. W. Armstrong 24June9
Peter E. Craigie 20Sep.14
Jas. Ralston 14Sept.15
R. N. Boyes 8June
A. P. Pack, *s.* 3June15
Cha. Warren 13Nov.19
T. Troward 29Sep.14

Ensigns.
Geo. Goodall 9Sept.13
W. Macdonald 8May14
Jas. Jackson 19Jan.15
R. Ficklin 20July
W. H. Champion 11May
H. M. St. V. Rose 8Jan.18
B. Cumberland 19Aug.19
M. Forlong 6July15
Pay. J. Goddard 29Aug.11
Adj. W. M. Mackay, *lt.* 5June20
Q.M. Wm. M'Intosh, *en.* 22June20
Surv. E. O'Reilly, *M. D.* 9Sept.15
A.S. J. Macdonnell, *M.D.* 14Dec.16
Facings green.—Lace gold.
Ag. Greenwood & Co.
Ir. Ag. Armit & Borough.

56th (West Essex)
"Gibraltar."

Colonel.
Sir J. Murray, *Bt. l.g.* 31Mar.18

Lt. Colonel.
P. Barclay 27June11

Majors.
Sir C. W. Burdett, *Bt. l. c.* 29Nov.10
G. W. Montagu 12Apr.21

Captains.
J. Gwaley, *m.* 19Sep.01
Hn Prichard, *m. d.* 5.05
Jas. Grant, *m.* 4July
R. Burrington, *r.*20Oct.08

P. S. Norman 8Mar.10
J. G. Ogden 19Sept.
L. O'Hara, *m.* 25Dec.06
Tho. Foreman 14May18
J.E. Cairnes 1Feb.12

Lieutenants.

Wm. Gun, *d.* 29Jan.07
L. H. Gordon 18June
AmosThorne,*r.* 1Jan.08
W. H. Arthure 21do.
C.O'C.Higgins,*d*14July
R. Brough, *s.* 15do.
John Kenny 5Feb.
J. Drummond 21Dec.09
W.Woulds, *ad.* 16July10
Warb. Grey 13May12
Geo. Nesbitt 6Nov.15
H. E. Hill 7Apr.14
Benj. Mason 23Mar.11

Ensigns.

Nich. Palmer 11Nov.15
Ja. Edw. Taylor 13do.
Ja. Butt 8Dec.
W. H. Pyne 9do.
R. S. Vicars 10do.
Wm. Queeley 20May18
Wm. Rewetson 21do.
F.O. Leighton 30Dec.13
R. P. Hince 28Sept.15
Pay. J. Eunies 31Jan.05
Adj. W. Woulds, *lt.* 26Mar.18
*Q.M.*R.Mullingan 30Jan03
Surg. H. W. Markham 8Dec.13
*A.S.*Wm. Bell 4Mar.13
Facings purple.—Lace silver.
Ag. Donaldson & Co.

57th (West Midd.)

"Albuhera,"
"Vittoria,"
"Pyrenees,"
"Nivelle," "Nive,"
"Peninsula."

Colonel.

Sir H.Dalrymple, *Bt. g.* 27Apr.11

Lt.-Colonel.

Oct. Carey † 30Sept.19

Majors.

T. Shadforth, *l.-c.* 20Jun11
H. M'Laine 14Oct.19

Captains.

John Campbell 5May08
H. Mosman 26do.
Rob. Hunt 11May09
Price Hely 15Feb.10
D. M'Lachlan 11July11
Y.Y.Donaldson 24Jun.13
RR Heavisides 15June15
P. Macdougall 14Oct.19
Rice Price 27Apr.20
Henry Oulton 5Oct.

Lieutenants.

Jas. Jackson 19June11
Geo. Francis 9do.
Philip Aubin 29Apr.13
Edw. Powell 30Aug.08
H. R. Hartley 9Sept.15
John Cundall 8Aug.15
Patrick Logan 25Mar.15
A. W. Tinling 9Mar.15
James Doig 14Oct.19
EMontgomerie 10Feb.20
Wm. Bourchier 27Apr.20
Jas. Brown 5Oct.

Ensigns.

J. W. Donelan 3Apr.17
T. Deaman, *adj.* 28Apr.14
Wm. Ferrier 9Mar.15
T. Bainbrigge 24May
Hen. Shadforth 14Oct.19
J. W. Taylor 16Feb.20
B. Daveney 27Apr.
E. Car. Smith 28Dec.19
W. J. P. Gore 26Oct.20
Pay. T. Shapter 8Au.96
*Ad.*T. Deaman, *ens.* 5F.18
*Q.M.*S.Johnson 14Dec.15
Surg. J. Evans 15June09
*AS.*D.Campbell 19Apr.10

Facings yellow.—Lace gold.
Ag. Greenwood & Co.
Ir.Ag. Armit & Borough.

58th (Rutlandshire)

"Gibraltar."
"Egypt," "Maida,"
"Salamanca,"
"Vittoria,"
"Pyrenees,"
"Nivelle," "Orthes,"
"Peninsula."

Colonel.

R. R. of Cavan, *K.C.B. g.* 1July11

Lt.-Colonel.

Da. Walker, *c.* 16Nov.09

Majors.

F. B. Campbell, *l. c.* 29Mar.10
Edw. Darley, *l.c.* 18S.17

Captains.

Jas. Price, *l. c.* 8Aug.99
Cha Baldwyn, *m.* 9July03
P. Dudgeon, *d.* 19Mar.07
H. B. Hall, *m.s.* 5Feb.14
J. W. Frith 29Jan.19
F. H. Fuller 2Aug.13
D. MacGregor, *m.* 8O.03
J. Montgomery 16June08
Geo. Phelan 13Nov.13
Warner Lewis 7Dec.20

Lieutenants.

E. Fitzgerald 30Oct.06
D. Morrison, *ad.* 20Mr.07
Abr. Briggs 29Dec.08
Wm. Sadlier 4May09
G. Collins 16Nov.
Cyrus Brohier 5July10
W. Edwards, *r.* 10Nov.13
A. Beverhoudt 9Apr.15
Wm. Firebrace 20June17
T. R. Tunbrell 26Nov.18
W. A. Stewart 4May20
Edw. O'Brien 7Dec.20
T. Stevenson 6Jan.21

Ensigns.

Ja. Wilson 19May14
Gab. Kenyon 31Aug.15
JamesSeymour,10Sep.18
John Skinner 30Dec.19
Hen. Hebden, *d* 25May15
Geo. Stirling 4May20
J. M'Caffery 7Dec.
Adjut. 7Dec.
T.G. Matteson 11Jan.21
Pay. E. Fugion 23Dec.19
lt. 25July11
Ad D Morrison, *lt.* 11 D17
Q.M. W. Phillips 19May08
Su. Wm. Daunt, *M. D.* 12May14
A.S.C.St. John 3Sep.12
Facings black.—Lace gold.
Ag. Greenwood & Co.

59th (2d Nottingham.)

"Corunna,"
"Java,"
"Vittoria,"
"St. Sebastian,"
"Nive,"
"Peninsula,"

Colonel.

A. Ross, *g.* 28Mar.01

Lt.-Colonels.

A. M'Leod, † *c.* 13June11
G. M'Gregor 4June13

Majors.

G.W. Walker, *l.c.* 15Apr.17
RR Fra. Fuller 17July

Captains.

G. Halford, *m.* 30Aug.08
David Graham 11Jan.10
John Butler, *d.* 26Aug.11
H. Pitman 27do.
RR L. Stevenson 28Sept.
Fra. Fuller 19Feb.12
RR E. Duncan 24July17
Geo. Mathers 14S.15
Duncan Gordon 20Apr.15
RR W. F. Mayne 20Oct.19
RR John Cowper 10May20

Lieutenants.

JP. Penefather 29Sept.08
S. Clutterbuck 17Nov.
Rich. Manners 8Feb.10
R. Whittle 22do.
RR A. Campbell 28Mar.11
Jas. Doran 18Apr.
RR Nich. Chadwick 5D.
RR N. Hovenden 12do.
RR L. Carmichael, *adj.* 7Mar.12
RR H. Hartford 12do.
John Lukis 6Aug.
Rich. Wolfe 9Dec.
Edw. Long 16June13
James Burn do.
M. H. Hoctor 24Sept.
RR Wm. Pitman 27do.
Alex. Howard 28do.
RR H. K. Bloomfield 7Au.17
W. H. Sampson 15Apr.19
B. Barlow 13May
RR W. M'D. Matthews 7Jan.
Edw. Griffiths 20Oct.
Wm. Williams 12Feb.06
John Vincent 10May20

Ensigns.

Edw. Coventry 1Apr.17
John Howe 21Nov.16
G. Chichester 18Sept.17
Alex. Murray 21May18
A. Macdonald 8Nov.13
George Clark 7Dec.20
M. C. Pitman, *d.* 1Feb.21
Pay. John Wright 20Ja.14
Ad. RR L. Carmichael, *lt.* 12May20
Q.M. M. Franklin 20May17
Surg. John Hume 1June00
A.S. W Thompson 4My09
F. Sievwright 19F.18
Facings white.—Lace gold.
Ag. Greenwood & Co.

60th, (R. American)

1 Bn. Rifle Corps.
2 Bn. Light Infantry.

"Martinique,"
"Peninsula."

Colonel in Chief.

His Roy. Highness Fred. *Duke of York, K. G. & G.C.B. f. m.* 23Aug.97

Colonels Comm.

1 N.C. Burton, *g.* 3Jan.06
2 *Hon.* E. Phipps, *g.* *M. P.* 25Aug.07

Lt.-Colonels.

1 E. Codd, *m.g.* 26Oct.04
2 G. Mackie, † *c.* 22Dec.08
1 Alex. Andrews 13Aug.15

Majors.

1 J. F. Fitz-Gerald, † *c.* 9Nov.05
2 John Galiffe, † *c.* 15Mr.10
1 A. Rumpler, *d.* 16Aug.
2 Hen. FitzGerald 11N.11

Captains.

2 F. Im Thurn, *m.* 24Apr.0
1 F. Im Thurn, *m.* 25do.
1 A. Krieti, *m.* 23May
1 J. Schoedde, *m.* 19S.
2 E. Purdon, *m.* 27Aug.0
1 Ant. Stampa 10Oct.0
2 Henry Petrie 11do.
1 C. Mackenzie, † *c.* 12Dec.
1 Robert Kelly 16Aug.
2 F. Holmes 19Sept.
1 Mely. Gtenle 14July
2 J. Franchini 23Jan.
2 W H. Sewell, *d.* 18Mr.
1 Fra. Berizie 1Aug.
2 J. Strongitharm 5do.
2 A. de Damas 12do.
2 C. Barrington 14do.
1 Wm. Pearce 15do.
1 Henry Muller 18May
Cha. Leslie 8Nov.

Lieutenants.

1 Col. Campbell 8Sept.
1 R. S. Redman 26Feb.
1 J. Hein Adair 28Sept.
1 John Carlos 20do
2 Adl. Lachoe 4Oct
2 H. Von Boeck 9do
2 Andrew Ellison 19do
2 R. T. Fiddon 22do
2 Leo. de Winiger 30do
2 Matthew Furrar, *r.* 4N
2 Richard Pasley 6do
2 Ant. F. Evans 9do
1 H Ba. Altenstein 10do

1 John Hearn 16 Feb. 10
1 Peter Keaney 19 Dec.
1 M. Cottman 12 June
2 JA Wieburg, ad. 21 Ap. 14
1 Peter Eason 8 Oct. 16
Amb. Spong 26 Apr. 14
C. Chichester, ad. 1 Nov. 19
1 R. P. Pack 12 Apr. 20
1 Tho. Keal 13 Dec.
1 F. G. Bartlet 18 May
Ensigns.
2 Arthur Smith 7 Nov. 13
1 John Kelly 8 Dec.
1 Alex. Paterson 4 D.
2 C. W. von Kruger 22 Jan. 14
9 Chr. Katzmann 23 Dec.
9 Wm. Heurman 27 Dec.
2 R. Stapleton 19 Apr.
9 J. Robinson 21 Dec.
1 R. A. Andrews, d. 18 Aug.
1 D. O'Brien 1 Sept.
1 Wm. M. Collings 3 Mar.
1 W. B. Caldwell 5 Sep.
9 John Day 10 Dec.
1 T. Adams, ad. 16 June 18
D. Dickson 8 Dec.
1 Wm. Sleaton 20 Apr. 14
J. O'Gorman 29 Apr. 15
Jas. Sweeny 9 Sept.
1 H. Jshaw, d. 15 July
Paymasters.
2 Hen. Biggs 22 Oct. 12
1 Geo. Read 6 May 13
Adjutants.
2 J. A. Wieburg, d. 10 Dec. 13
1 Tho. Adams, ad. 6 May 19
Qr. Masters.
1 W. Maxwell 8 July 12
John Kiens 16 Apr. 15
Surgeons.
1 John Faries 21 Dec. 09
2 W. B. Morle 2 Nov. 09
Assist. Surgeons.
2 Alex. Melvin 6 Sept. 11
Peter Smith 14 Nov. 15
Regimental's green.
Ag. Greenwood & Co.

61st (S. Gloucestersh.)

"Egypt."
"Salamanca."
"Nivelle."
"Toulouse."
"Peninsula."
Plank Co. "Maida."

Colonel.
Rt Hon. Sir G Hewett, Bt. G.C.B. 4 Apr. 06

Lt. Colonel.
W. C. Royalt 23 July 12

Majors.
John Tho. Fanes 6 Sept. 19
C. Poitier, *ad.* 16 Feb. 20

Captains.
W. Greene, *m.* 18 Dec. 06
M. Annesley, *d.* 24 Dec. 07
D. Goodsman 9 Nov. 08
E. Charleton 22 June 09
J. Hamilton 5 Aug.
J. Chancellor 14 Sept.
Rich. Giles 29 Dec.
H. Simmonds, *d.* 5 Mar. 13
Jas. Stewart 28 June 13
Norb. Furnace 30 Dec. 19

Lieutenants.
Thos. Gloster 17 Mar. 08
R. Armstrong 9 May 09
John Wolfe 23 June
Edw. Gwynor 13 June
Alex. M'Leod 9 Dec.
Archer Tooley, *ad.* 30 Aug. 12
James Harris 7 Aug.
And. Cowell 29 Sept. 13
Ja. Gammell, *d.* 28 Feb. 15
Wm. Sayers 15 July 18
John De Lacy 15 Jun. 11
R. N. Verner 30 Dec. 19
Jas. Hall 14 Oct. 12
Ensigns.
Wm. Briggs 13 Jan. 14
E. Mac Donnell 20 do.
P. P. Grieve 17 June 18
Geo. Parke 3 Mar. 14
Edgar Grieve, *ad.* 8 Feb. 18
Wm. A. Conran 23 Apr.
G. E. Dawson 4 Dec. 16
R. E. Coghlan 28 Sept. 20
Pay. John Glas 30 Jan. 14
Adj. A. Toole, *lt.* 9 Dec. 19
Q.M. W. Clark 16 Jan. 17
Surr. Christ. Gill 23 June 08
A.S.C. Whyte 14 May 18
Facings buff.—Lace silver.
Ag. Greenwood & Co.

62d, (or Wiltshire) "Peninsula."

Colonel.
Sir S. Hulse, g. 25 June 10

Lt. Colonel.
Geo. Gauntlett 9 May 11

Majors.
D. Xaniens, *L.c.* 28 Aug. 04
R. Roberts, *h.c.* 3 Oct. 20

Captains.
Eyre Smyth, *m.* 27 N. 01
Wm. Hull, *m.* 25 June 03
W. Riddall, *m.d.* 23 July
J. Sweeney, *m.d.* 31 Jan. 05
W. Hartley 22 Dec. 08
W. Johnstone 1 Feb. 10
John Walter 24 Mar. 13
John Reed 25 do.
Wm. La Peard 13 Jan. 16
Sack. H. Eaton 3 Oct. 20

Lieutenants.
Edw. Parker, *ad.* 6 N. 07
John Keith 7 do.
James Butler 8 do.
A. Stewart, *d.* 29 Sept. 08
Jas. Dennis 13 June 09
Ferd. Spiller 1 Feb. 10
John O'Grady 28 Sep. 17
Ad. M. Gulrick 16 Jan. 18
John Godfrey 16 Dec. 18
Henry Michell 13 May 17
J. F. Murdoch 23 Oct. 13
J. Sutherton, *d.* 23 July 18
John Mansell 3 Oct. 20

Ensigns.
T. H. Whitney 17 Mar. 14
G. B. Allison, *d.* 21 Apr.
El. T. Brooke 18 Sept. 17
Chas. H. Hume 6 Mar. 18
G. G. Warden 21 May
Lewis Lewis 28 Sept.
Rich. Power 9 Feb. 20
Geo. Dameron 3 Oct.

Pay. R. Jellicoe 3 Feb. 14
Ad. E. Parker, *lt.* 25 May 06
Q.M. G. Robertson 1 N. 08
Surg. Chas. R. Alderson, *M.D.* 4 Oct. 15
A.S.J. Fawcett 1 Feb. 12
Facings buff.—Lace silver.
Ag. Greenwood & Co.

63d, (West Suffolk) "Martinique."
"Guadaloupe."

Colonel.
A Earl Balcarres, *g.* 27 Aug. 89

Lt. Colonel.
Edw. O'Hara 19 Dec. 16

Majors.
R. Macleroth, *le.* 28 June 10
P. Le Geyte, *l.c.* 28 May 18

Captains.
J. W Fartlough, *m.* 14 Mr. 03
W. Boxall, *m.* 13 June
J. B. Lynch, *m.* 23 Aug.
Wm. Snape 14 July 08
Wm. Smith 14 Nov. 06
R. M. Leake 14 Feb. 11
Tho. R. Myers 2 July
Pery Bayley 5 Nov. 12
The Fartlough 18 Nov. 19
H. M'Gregor, *m.* 17 Aug. 06

Lieutenants.
W. Pennefather 20 Aug. 07
D. Campbell, *r.* 5 Feb. 08
R. W. Richardson 3 Apr.
J. Duport, *adj.* 17 Jan. 10
Edw. Brown 18 do.
Mich. Vicary 16 May
Wm. Gilbert 30 June
Philip Bolton 25 July
Rich. Fry 18 June 12
Wm. Hughes 18 Nov. 19
H. D. Campbell 27 June 18
Sholto Douglas 13 July 19
Wm. Harding 18 Nov.

Ensigns.
John Gibbons 28 Feb. 16
Edw. Hunt 21 Jan. 17
Fra. Aubin 15 Mar.
G. Cuming 27 do.
Rob. French 27 Jan. 18
H. W. S. Stewart 2 Oct.
Kershaw 13 Feb. 17
John Ward 18 Nov. 19
Pay John Jones 14 Mar.
Ad. J. Duport, *lt.* 7 Sept. 12
Q.M. John Day 20 Oct. 15
Surg Macnish, *M.D.* 1 Aug.
A.S. H. Fisher, *M.D.* 8 June 15
Facings dark green.—Lace silver.
Ag. Mr. Fowlis.
Ir. Ag. Reed & Fraser.

64th, (2 Staffordsh.)
"St. Lucia."
"Surinam."

Colonel.
Sir W. H. Pringle, K.C.B. m. g. Mar. 14

Lt. Colonel.
M. Burrows, *c.* 24 Aug. 20

Majors.
J. M'Dermott 9 Mar.
Brt M. W. Barker 26 Oct. 20

Captains.
J. Jackson, *m.* 24 Dec. 09
A. Dick Sadler 29 May 07
Chs. Bennett 7 Aug. 08
Ralph Johnson 25 Nov. 09
W. Beridan 28 Mar. 11
T. Girdlestone 9 Dec. 12
J. E. Freeth, *d.* 17 Apr. 17
Jos. A. Allen 4 Sept. 18
H. Hutchinson 30 Jul. 19
F. B. Eliot, *m.* 6 Aug.

Lieutenants.
Sam. S. Parker 29 Apr. 08
John Walsh 25 Aug. 08
J. T. Walford, *ad.* 29 Jun.
A. young, Forbes 1 June 10
J. Watler Samo 1 Jul. 11
Philip Mair 26 do.
Fred. Bowra 4 Sept. 18
Brt John Mortlock 20 Jul.
A. Dun. Boyes 2 Oct.
Wm. Jaffray 1 Apr.
W. Ravenscroft 25 Nov. 18
Brt D. Denham, 27 Sept. 19
Wm. O'Neil 24 May

Ensigns.
P. D. Hohne 20 Aug. 18
Arthur Gunthew 13 Feb.
A. J. M'Pherson 1 Aug. 17
John Browne 24 Sept. 18
J. C. V. Molesworth 19
H. Fotherglil 31 Aug. 17
H. E. Broderip 4 Jan. 20
Jas. Thomas 18 Dec.
Pay A. Drawwater 11 N. 19
capt. 15 Aug. 11
Adj. J. T. Walford, *lt.* 1 Jan. 18
Q.M. W. Crymble 17 May 15
Surg. J. Hutely 25 Jul. 14
A.S. T. O'Halloran 26 5. 11
Facings black.—Lace gold.
Ag. Greenwood & Co.

65th, (2d N. Riding)

Colonel.
T. Grosvenor 15 *M.P.* 8 Feb. 15

Lt. Colonels.
L. Smith, *f.m.g.* 28 Nov. 06
Colin J. Milnes 4 June 11
Edm. Torrenst 12 Aug. 19

Majors.
N. Warren, *d.c.* 11 Apr. 10
Peter Dumas 11 June 11

Captains.
D. Digby, *m.* 16 Sept. 08
Wm. Hinde, *m.* 16 Dec. 08
J. Cutterbuck 14 Nov. 09
R. Jos. Debnam 14 D. 09
R. J. Mackie 27 Mar. 13
Geo. Wilson 8 Sept.
G. Moore, *d.* 1 Nov. 16
W. H. Jacob 10 Mar. 18
Brt Wm. J. Moorhouse 23 Apr. 18
R. E. Burrowes 25 Jul. 13
James Place, *s.* 1 Sept. 00

Lieutenants.
Isaac Hart 14 Aug. 00
S. R. Warren 23 Oct.

Peter M'Laine 25Apr.10
P. Farquharson, *ad.* 1May
J. R. Stepney 1Sept.
G. T. Parker 29Jan.12
F. Strangways 18May
John Hunt 4June
G. L. Blacker 17Dec.13
Arth. W. Cassan 3Nov.
Wm. Andrew, *r.* 1 3May14
Wm. Booth ..... 14do.
Wm. Barnes 23July
Wm. D'Acre 25Feb.15
Adam Cuppage 3Aug.15
A. G. Faden 20June18
G. F. Madden 7Feb.14
W. Newhouse 17Sep.18
Rob. Lynd ..... 31Oct.
G. W. Thompson 5Feb.14
Jos. Mulkern 13July19
H. Donnithorne 5Oct.20
Tho. Workman 2Apr.19
G. Mainwaring 17Sep.17
J. G. Benran 3Feb.14

Ensigns.

J. Mulkern 10Apr.17
A. O'Donnell 30Aug.13
W. Fitz Maurice 13July19
Wm. S. Wood 22do.
Geo. M. Bowen 31Oct.18
John A. Walker 5Oct.20
Wm. M'Kay 28Jan.19
S. H. Widdrington 18Mar.21

Pay. F. E. Leech 19Nov.07
Adj. P. Farquharson, *lt.*
Q. *M.* T. Coleman 4Oct.20
Surr. J. Mackesey, *M.D.* 19Mar.19
Asst. Chas. O'Reilly 1June18
H. W. Radford 18Apr.10

Facings white—Lace gold.

Ag. Greenwood & Co.

66th, (Berkshire) "Duke of Cambridge's Own" Regiment of Foot.

Colonel.

O. Nicolls, *g.* 3Aug.08

Lt. Colonel.

Charles Nicol 13June11

Majors.

E. Lascelles, *lt.-c.* 23Feb.09
D. Dodgin, *h.-p.* 29June

Captains.

H. P. Blakeney, *m.* 25Apr.06
Jas. Baird, *m.* 4July
G. L. Goldie, *h.-p.* 4Dec.
W. Dunbar, *h.-p.* 7Aug.08
A. Richards ..... 30Nov.
Geo. Nicholls 23Feb.09
John Jordan ..... 4Oct.
John H. Ellis ..... 5do.
J. D. Duncan 1Aug.11
J. D. Dunne 9Mar.13

Lieutenants.

Josiah Estraugen 5Feb.09
Apol. Morris ..... 6do.
Tho. Moffett ..... 1Oct.
H. Edmonds 25Feb.09
John Clarke 9Oct.09
Chs. M'Carthy ..... 4do.
R. H. Reardon 1Feb.10
John Ellis 21June
Jas. Roberts 24May09
John Usher 31July11
Wm. Kingsmill 17Mar.18
W. M'Kenzie, *ad.* 20Dec.15
Fred. Croad 15Dec.18

Ensigns.

W. H. Wardell 15Aug.15
D. B. T. Dodgin ..... 1Sept.
Fra. A. Gould 4May
Tho. Rainsford 17Feb.19
Philip Ditmas ..... 18do.
A. de Fountain 30Mar20
John Ward 8Apr.16
Chs. Cooke 3Aug.15
Pay. John Kerr 26July10
Adj. W. M'Kenzie, *lt.* 23June13
Q. *M.* John Stevens 14Aug.13
Surr. F. Burton, *M. D.* 9Sept.13
Asst. Walter Henry 19Dec.11
Facings gosling green.—Lace silver.
Ag. Greenwood & Co.

67th, (S. Hampsh.) "Barrosa" "Peninsula."

Colonel.

Sir W. Keppel, *G.C.B. g.* 7Feb.11

Lt. Colonels.

S. Huskisson, *c.* 16June08
J. F. Ewart 5Feb.18

Majors.

James Cassidy 6Apr.19
Abr. James ..... 16Dec.

Captains.

Wm. Hoare 1Aug.11
Thomas Hall 16Jan.12
John Algeo ..... 26Feb.
A. Bowen, *m.d.* 13Jun.05
Art. Poyntz 15May16
D. Macpherson 23Nov.18
Rob. Cockerill 26Mar.19
Edw. W. Bray ..... 6Apr.
G. C. Harpour ..... 9Dec.
John Snow 6Jan.20
Wm. Rowan 5June

Lieutenants.

K. Cassidy 9Nov.08
Tho. Jas. Adair 20Feb.11
Wm. Webber ..... 1Aug.
H. Vaughan 16Jan.18
W. Warburton 9Apr.
J. M. Mailleue 28Sep.
C. M. Harrison 8July13
E. S. Delamain 23July14
Foster Fyans ..... 18Sept.
John Hanus ..... 3do.
T. Kennedy ..... 3do.
J. M'Pherson, *adj.* 4do.
Joh Dickson, *d.* 3do.
Jas. Thomson 25Nov.18
Benj. Beaufoy 8Oct.19
John Bolton, *d.* 29Mar.19
D. M'Daniell ..... 1Apr.
B. J. C. Mahon ..... 6do.
Wm. Marriott, *r.* 18July
Jos. Russell 18Jan.20
Chs. M'Pherson 14do.
Saville Broom ..... 15do.
Jas. Robinson 24Apr.
Geo. Keir 12Aug.07

Ensigns.

A. Pilfold 1Apr.19
P. Brannan ..... 18Sept.
C. Langworth 26Oct.15
Tho. Byrne, *d.* 4Nov.19
W. M'Sweedland 20Jan20
P. Hennessy ..... 24Apr.
Tho. Knox ..... 24Aug.
W. Warrington 8Feb.21
Pay. A. Pilfold 23May11
Adj. J. M'Pherson, *lt.* 23Mar.11
Q. *M.* B. Gormley 28F.21
Surr. M. W. Kenny 13Jan.18
A. S. Jas. French, *M.D.* 8Feb.10
Jos. Trigrance 9Nov.20
Facings yellow.—Lace silver.
Ag. Mr. Ashley.

68th, (Durham) (Light Infantry.) "Peninsula."

Colonel.

Sir Hen. Warde, *K.C.B. g* 1Jan.13

Lt. Colonel.

W. Johnston, *h.-c.* 13July09

Majors.

J. P. Hawkins, *lt.-c.* 27S.13
Ja. Winnett 26Aug.13

Captains.

W. Gough, *m.* 13May04
John Reed 19May08
N. Gledstanes, *md.* 3July09
W. North ..... 8Nov.
S. Kennedy 30Oct.19
Rob. Melville 19Aug.13
G. Macdonald 6Jan.14
G. A. Eliot, *m.* 15Sept.09
Jon. Parker 31Mar.14
John Hewett ..... 14Apr.

Lieutenants.

J. Menzies 1May06
Wm. Smyth 28Sept.08
J. Hinds, *adj.* 7Nov.09
Rob. Jackson ..... 6do.
Wm. Mendham 30Jan.19
James Carson, *r.* 4June
Wm. Gibson ..... 8Oct.
Ja. Mitchell 29July13
D. J. Skene ..... 30do.
S. W. L. Stretton, *dec.* 1Jan.14
E. R. Hill ..... 24do.

Ensigns.

Don. Macdonald 6Jan.14
J. Stood ..... 3Mar.
Geo. Carson ..... 30do.
J. Harvey ..... 14Apr.
Tho. Black ..... 24Feb.
George Nason 20Oct.15
Arthur Muir 5Mar.18
S. W. Bennett 14Jan.13
P. Maitland 15Nov.09
Jas. Charles, *d.* 1Jan.21
Pay. Sir H. Ramsden 8Oct.18
Lt. 20Feb.11
Adj. J. Hinds, *lt.* 8Dec.07
Q. *M.* G. Stackeen 24S.09
Surr. Jas. Reid 5Nov.14
A. S. R. Williams, *M.D.* 24Feb.14
Facings bottle green. Lace silver.
Ag. Greenwood & Co.

69th, (S. Lincolnsh) "Java." "Waterloo."

Colonel.

Wm. Carr, *Lord.* Beresford, *G.C.B. g. g.* 11Mar.19

Lt. Colonels.

G. Muttlebury 5July17
Chs. Bruce, *h.-c.* 29Mar.21

Majors.

C. J. Barrow, *s.* 11June12
John Leslie 1Jan.19

Captains.

Mat. Gunning 11Apr.11
Geo. Lane ..... 19Dec.
Chs. Lowrie 11June19
L. Downing, *d.* 9Dec.13
Mat. Jenour 13Jan.14
J. B. Jones ..... 21do.
Fred. Grove 16Oct.15
Wm. Tedlie 4Sept.17
W. Grenville, *s.* 1Jan.19
Whi Bennett, *m.* 14Feb.05
J. N. Reade 4May15

Lieutenants.

John Smith 9Nov.09
L. Webb ..... 22do.
A. Wardlock 31Jan.10
R. Franklin ..... 19Apr.
Step. Parker 11Apr.11
Brooke Pigot 9May
W. H. Shurlock 10June12
Geo. Harpur ..... 11do.
G. B. Rose, *adj.* ..... 26do.
L. G. Finn 9July
C. Bustard, *s.* 16Jan.13
Neil Reid 1July
Jos. Hill 9Feb.14
C. L. Dickson ..... 21Apr.
Hen. D. Courtayne 17Dec.19
Peter Taylor 8Sept.14
B. Anderson 15June15
J. C. Pudner 11Sept.17
Fra. Dickson 27Jan.14
Lewis Kelly 1Oct.18
J. A. Bailey 21Dec.15
E. B. H. Dobbin ..... 12Aug.
A. S. Reed 12Jan.19
W. H. Windsor 8Sept.16
G. L. Boultbee 20Apr.20

Ensigns.

Alf. Jenour 15June15
Henry Moore 6July
Charles Stewart 19Feb.18
John Penn 24May17
J. E. Muttlebury 19Feb.18
R. D. O'Halloran ..... 8Nov.
R. Thompson 13Jan.19
A. Wetherall 17July17
Pay. E. Mundell 24Apr.09
Adj. G. B. Rose, *lt.* 26D.10
Q. *M.* Stevens 6D.10
Sm. A. M'Kechnie 30July18
A. S. J. Gibson 28Apr.14
J. W. Browne 25Nov.19
Facings green.—Lace gold.
Ag. Macdonald & Co.

70th (or Glasgow) Lowland.

Colonel.

K. A. *Lord* Howard of Effingham, *G. C. B. g.* 22Oct.16

Lt. Colonel.

Lewis Grant, *w.-g.* 18F.04
B. W. Detlin, *c.* 12Aug.19

Majors.

C. M'Gregor, *p.* 15 Aug. 15
Tho. Lynes, *sic.* 14 Mar. 16

Captains.

Rich. Green, *m.* 17 Jan. 06
Tho. Hadley, *m.* 15 May
T. Howard, *m.* 26 Dec. 06
J. Tredennick, 16 Mar. 12
Don. Mackay, 6 Apr.
Joseph Kelsall 11 Nov. 15
Jas. F. Sweeny 20 Oct.
Jos. Delh Haye 14 Dec. 15
Tho. Reed 27 May 15
Ja. Mackay 2 Mar. 20

Lieutenants.

John Landon, *d.* 16 Jan. 07
J. O. Creighton 15 Dec. 08
Rob. Kirkpatrick 5 Nov.
E. J. White 2 Apr. 10
E. Stevenson 12 Sept. 11
Geo. Goldthap 3 Oct.
Edw. Smith 3 May 11
Don. M'Iver 9 Apr. 12
J. Samson, *adj.* 25 Dec.
Wm. Taylor 28 do.
James Hunter 22 Mar. 15
Sam. White 4 Mar. 20
C. W. Hughes 23 July 13

Ensigns.

J. Gaston 23 Dec. 15
J. Brown 28 Apr. 14
John Dingley Pelham
Hew Crawford 13 Feb. 17
P. P. Sherburne 27 July 15
Henry Self 21 May 18
J. L. Clarke 2 Mar. 20
R. Westerne 27 Apr. 15

Pay. Tho. Scott 16 Jan. 12
Adj. T. Samson, *lt.* 13 S. 10
Q. M. T. Norman 4 May 09
Surg. G. Garrett, *M. D.* 3 June 19
A.S.S. Farnden 18 May 14
Facings black.—*Lace gold.*
Ag. Greenwood & Co.

71st (Highland Light Infantry.)

"Roleia." "Vimiera."
"Almarez."
"Fuentes d'Onor."
"Vittoria."
"Pyrenees."
"Nive." "Orthes."
"Peninsula."
"Waterloo."

Fra. Dundas, *g.* 7 Jan. 09

Lt.-Colonel.

Sir T. Reynell, 7 m. *g.* 4 Aug. 09
Sir Thomas Arbuthnot, *K.C.B.* *c.* 12 Aug. 09

Majors.

Jones Jones 30 Nov. 09
J. Lewis Watson, *l.* 25 Oct. 13
18 Mar. 09

Captains.

Sam. Reed, *m.* 29 N. 06
J. T. Gidgeon, *m.* 1 Dec.
Wm. Armstrong 16 Feb.
W. A. Grant 19 Oct.
J. Hemdurson 9 do.
Alex. Grant 15 Apr. 13
James A. Roy, 6 Aug.
R. Middleton 19 Nov. 18
T. Barnard 25 Feb. 15
C. Stewart 27 July 09

Lieutenants.

Wm. Hanson 6 July 09
John Robertson 19 Oct.
James Coates 1 do.
Wm. Long 14 June 10
R. Law, *adj.* 27 May 11
C. T. Cox 29 do.
Car. Levin 27 June
W. Woolcombe 10 S.
W. E. Torriano 19 D.
Jonathan Peel 3 Dec. 13
J. Impett 3 Oct. 20

Ensigns.

J. S. Polliott 18 May 14
G. H. Lightbody, 9 Jun
A. R. L'Estrange, D.
Geo. Montagu 8 do.
Wm. Stewart 20 Apr. 15
J. F. Woodward 19 Feb. 18
N. A. Connor 22 Oct.
Arth. J. Jones 13 July 20
Henry Dallas 27 do.
G. Strangways 5 Oct.
Pay. William Quintes 8 N. 08
Ad. E. R. Law, *lt.* 14 May 18
Q. M. T. Coulson 26 O. 15
Surg. J. A. Stewart, *M. D.* 3 Sept. 12
A.S.S. J. Winterscales 8 F. 10

Facings buff.—*Lace silver.*
Ag. Greenwood & Co.

72d. *Colonel.*

Sir Geo. Murray, *G.C.B. m. g.* 24 Feb. 17

Lt.-Colonel.

H. Monckton, *c.* 18 June 07

Majors.

John Carter 12 Sept. 16
Wm. Frith 27 Nov. 17

Captains.

W. B. Nicolls, *m.* 3 Aug. 04
J. S. Jackson, *m.* 8 Dec.
R. Kabbey, *m. d.* 10 Aug.
H. Wilson 22 Nov. 07
Chs. Trappes 9 Mar. 09
W. Ebhart, *s.* 12 Nov. 07
M. H. Drummond 6 Jan. 16
John Doyle 29 Sept. 13
P. Sutherland 20 May 15
T. Fletcher 25 Aug. 11

Lieutenants.

Alex. Logie 21 May 07
Wm. Graham, *a* 21 Aug. 06
Donl. Macleay 13 Oct.
A. Chisholm 3 Aug. 09
C. M. Macleay 21 Dec.
D. Campbell 13 Feb. 11
J. H. Atkinson 14 do.
Ja. Gowan 3 Sept. 09
S. E. Glover, *m.* 26 Nov. 13
Henry Jewissat 19 D. 14
Hugh Rose, *s.* 25 May 16
W. Fitz Gerald 8 Aug. 20
War. Markham 25 May

Ensigns.

Mich. Adair 16 Dec. 13
Tho. A. Blair 6 May 19
T. W. Nicolls 23 do.
John Frith 6 Apr. 20
C. Rainsford, *d.* 2 Feb. 15
C. C. Craven 27 July 20
Hon. J. E. Deere, *d.* 5 Aug.
J. C. Nicolls do.
Pa. J. C. C. Irvine 7 Sept. 10
Ad. H. Jervis, *lt.* 25 May 19
Q. M. Wm Benton 1 Nov. 04
Surg. P. White, *d.* 7 Oct. 13
A.S.J Dempster 25 Jan. 21

Facings yellow.—*Lace silver.*
Ag. Greenwood & Co.

73d. "Maharajpore." "Seringapatam." "Waterloo."

Colonel.

Geo. *Lord* Harris, *G.C.B. g.* 14 Feb. 00

Lt.-Colonel.

M. C. O'Connell, *c.* 4 May 09

Majors.

Hugh Cameron 4 June 15
G. Humphury, *d.* 15 Jan. 18

Captains.

Wm. Kenny, *d.* 12 Jan. 09
Loftus Owen 8 Dec. 06
Haddon Smith 30 Oct. 07
Rich. Drewe 28 May 15
John Pike 10 Aug.
W. O'B. MacMahon 28 Apr. 13
J. Y. Lloyd 3 Feb. 20
John Watts 24 do.
Wm. Raymond 17 Aug.
H. L. Daniell 7 Nov. 15

Lieutenants.

W. T. Lyttleton 15 Nov. 10
D. Wentworth 29 Aug. 12
Geo. Dawson 7 Jan. 15
G. A. Pook 25 Nov.
T. Reynolds 10 Mar. 14
R. Stewart 1 Aug.
Pat. Hay, *adj.* 16 F. 16
Henry Monck 2 Feb. 20
F. T. Williamson 5 do.
James Grand 17 Aug.
E. L. Godfrey, *d.* 23 Aug. 16

Ensigns.

G. Hank. Smith 7 May 18
Wm. A. Russell 12 Jan. 16
James Coane 21 July 19
Pat. O'Brien 23 do.
Hol. Lecky 18 Nov.
H. E. Renwick 2 Dec.
P. Principe 3 Feb. 20
Rich. Drewe, *d.* Lieut
Pay. J. Bews 23 Nov. 11
Adj. E. P. Hay, *lt.* 15 Ja. 15
Q. M. J. Campbell 8 Aug.
Sir. Edw. Cheek 8 May 11
A.S.S. Geo. Martin 1 June 09

Facings dark green.
Lace gold.
Ag. Greenwood & Co.

74th. "Assaye." "Seringapatam." "Busaco." "Fuentes d'Onor." "Ciudad Rodrigo." "Badajoz." "Salamanca." "Vittoria." "Pyrenees." "Nivelle." "Orthes." "Toulouse." "Peninsula."

Colonel.

Jn. Montgomerie, *Lt. M. P.* 6 Sept. 13

Lt.-Colonel.

Hon. Sir R. Le. Trench, *K.C.B.* *c.* 30 Sept. 09

Majors.

R. Munro, *m.* 11 Dec. 09
J. A. Stein 11 Nov. 15

Captains.

W. Moore, *m.* 26 S. 06
D. Macqueen 25 Jan. 10
Dav. Stewart 8 Apr.
John Owens, *s.* 15 July 11
Geo. Hillier, *m.* 8 July 12
Evre J. Crabb 18 May
Fra. Ansell 15 June 15
Joshua Wilson 7 Mar. 11
Thomas Jones 1 May 17
Tho. Mannin 1 June 20

Lieutenants.

A. H. Pattison 26 Jan. 10
Jason Hassard, *r.* 6 Sept. 09
John Alves 26 Dec. 10
Charles King 27 do.
Wm. Graham 28 do.
Sam. Herron, *d.* 30 May 11
A. Atkinson 22 Apr. 13
Ja. Fleetwood 30 do.
Rob. Barker 24 Oct.
R. Davies 31 Dec.
Wm. Black 15 Apr. 15
Ross Flood, *ad.* 31 Mar. 14
John Taylor 1 June 20

Ensigns.

L. M'Pherson 31 Mar. 14
J. M'Clintock 14 July
C. A. Campbell 15 do.
George Gore 16 June 15
Annesley Eyre 18 May 16
Tho. Gibson 1 June 20
Augs. Flannell, *d.* 13 Jan.
Ca. Vallancey, *d.* 19 Oct.
Pay. J. Hassard 6 Sept. 09
Adj. H. Flood, *lt.* 9 Jan. 17
Q. M. Don Fraser 21 Nov. 03
Surg. C. Grant 16 Apr. 18
A.S.S. Rankea 16 Apr. 14
Facings white.—*Lace gold.*
Ag. Macdonald & Co.

75th.

The Royal Tiger, *superscribed*, "India," "Seringapatam."

Colonel.

Sir R. Abercromby, *G.C.B. & l.g.* 13Oct.57

Lt. Colonel.

Sir Pat. Ross, *c.* 1vOct.15

Majors.

Rich. Gubbins, *l.c.* 1Ap.18
Jas. Delancey 24Sept.

Captains.

Hugh Stewart, *m.* 15D.06
Wm. Taylor 30Mar.09
Tho. Atkins 11Oct.10
J. C. Dumas 21an.12
D. M'Lachlan, *d.* 16F.13
W. M'Adam 17Nov.14
P. Edwards, *s.* 17Mar.11
Jos. Richardson 15July19
John Brutton 14Sep.
F. Farquharson 23do.

Lieutenants.

Alex. M'Lean 19Aug.07
M. M'Callum 18Oct.10
W. M. Taylor, *r.* 26Aug.12
T. Fergusson, *d.* 3Aug.13
Ja. Hutcheon, *ad.* 6Oct.
J. J. Rowe 31Dec.12
P. C. Cockburn 23F.13
R. L. Knight 13July19
Sam. W. Lacy 16Sept.13
John Forbes 21Oct.
William Orr 23Sept.19
H. G. Brooke 24Aug.15
H. G. Baldwin, *d.* 9Nov.14

Ensigns.

H. Patterson 12May14
R. R. Hepburn 7Dec.
B. H. Vernon 17Oct.16
Edw. Townsend 28May
Sam. M. F. Hall 21Jan.19
M. J. Slade 15July
Fra. Hawkins 23Sept.
Edw. Daniell 9Dec.

Pay. Cha. Cox 23Jan.06
Ad. J. Hutcheon, *d.* 10Aug09
Q.M. M. M'Phail 9May.20
Surs. D. Jameson, *M. D.* 6Mar.17
A.S. W. Goodison 23Aug10
Facings yellow.—Lace silver.
Ag. Greenwood & Co.

76th.

"Hindoostan," "Peninsula."

Colonel.

Ch. Chowne, *l.g.* 17Feb.14

Lt. Colonel.

J. Wardlaw, *c.* 10May10

Majors.

Jos. Skerrett 13June14
A. M'Donald 23Dec.17

Captains.

Thomas Vliett 27Aug.07
John Gaff 26Nov.
Har. Powell, *m.* 27Nov.06
R. B. Coles 8Sept.08
W. Bampton 6July09
R. H. Hamilton, *d.* 24Feb.14
E. Hetherington 9June
A. K. Torreus, *d.* 12S.
John Clarke 14Oct.19
R. R. Loring, *m.* 26June12

Lieutenants.

Chr. Hatchell 7Mar.05
Geo. Hatch, *d.* 28Sept.07
Geo. Ogilvie 5Nov.
Fra. Austin 16June08
P. Coultman 18Sept.
E. R. Stevenson 16Mar.09
John Gould 22do.
B. Booth, *adj.* 10May
J. Faincombe 11do.
Joseph Clarke 10June13
Henry Wood 13Aug.18
Judge Burton 25Nov.19
Cha. Eliot 11Jan.21

Ensigns.

J. M. Kennedy 24Feb.14
E. K. Champion 7July
S. B. Ross 30Aug.15
Cha. Tinling 5Apr.
J. H. Grubbe 20Aug.18
W. C. Langmead 6July15
W. B. Bowen, *d.* 15June20
W. Hannagan, *d.* 11Jan21

Pay. Herm. Lott 16Feb.13
adj. B. Booth, *lt.* 30Jun.09
Q.M. G. Stephens 13Au.18
Surs. J. B. Flannagan 21Oct.13
A.S. A. Fergusson, *M.D.* 20July15
Facings red,—Lace silver.
Ag. Greenwood & Co.

77th, (E. Middlesex)

"Seringapatam," "Ciudad Rodrigo," "Badajoz," "Peninsula."

Colonel.

H.R.H. Sir George Cooke, *K.C.B. m.g.* 23June15

Lt. Colonel.

J. Bromhead, *r.c.* 26Jun.09

Majors.

M. H. Maclaine 20May13
Rob. Place 11Mar.16

Captains.

R. Mackenzie 24Jan.11
P. Baird 3June
J. Aveling 20May18
John Jeffrey 26Oct.13
G. P. Bradshaw 28May16
John Wilson 5Mar.16
St. J. A. Clerke 11Mar.19
C. C. Pigott 3Aug.
Tho. Molyneux 16Sept.
J. F. Gell 6May13

Lieutenants.

Edw. Jones, *r.* 18Nov.10
Jas. Algeo 4Sept.06
Jo. Howells 1Dec.09
Rich. Tattan 7June11
A. S. Faulkner 7Sept.15
W. J. H. Bowen 23May16
Jas. Marshall 28Sept.15
J. G. Rogers 5Mar.18
J. Cornfield 5Aug.19
J. Molyneux, *ad.* 16Sept.
Charles Barry 3Feb 15
C. F. Maclean 10Oct.16
Phil. Cosby 2Apr.18

Ensigns.

Edw. Jenkins 10Nov.14
F. H. Byrne 23May16
H. Massingberd 5Mar.18
Wm. Clark 2Nov.15
Agn. Champain 31July17
Henry Hamilton 11Mr.19
James England 3Aug.
Ja. Elliot 16Sept.
Pay. R. Heacock 8Apr.14
Adj. J. Molyneux, *lt.* 15July19
Q.M. J. Powell 21June10
Sur. F. Micklam 30June08
A.S. W. Fraser 28Apr.14
Facings yellow.—Lace silver.
Ag. Greenwood & Co.

78th, (Highland) or Rossshire Buffs.

"Assaye," "Maida," "Java."

Colonel.

Sir S. Auchmuty, *G.C.B. l.g.* 13Jan.12

Lt. Colonel.

J. Macleod, *r.m.g* 12May08
Mart. Lindsay 12Aug.19

Majors.

D. Macpherson, *l.c.* 7N.11
Ja. M'Bean, *l.c.* 14Dec.

Captains.

C. G. Falconer, *m.* 26D.05
D. Macleod 17Mar.07
J. Bethune, *r.* 3Mar.08
M. M'Gregor 7Aug.11
H. N. Douglas 14Dec.
James Mill 24Mar.16
A. M. Cameron 31Dec.18
John P. Lardy 25Jan.16
Arth. O'Keeffe 21Oct.13
John M'Iver 17Aug.20

Lieutenants.

Rich. Hart 25Apr.06
Alex. Fraser 17July05
Far. M'Rae 21Jan.08
John Macleod 22Mr.10
J. Cooper, *adj.* 17May
John Marquis 21Nov.11
J. Pennycuick 15Jan.12
Alex. Waters 6Aug.
M. G. T. Lindsay 5Dec.18
Jonathan Forbes 13Ap.20
T. M. Taylor 7Sept.14
Rdw. Twopeny 17Aug.
Geo. Munro 29Mar.21

Ensigns.

W. Beales 24June15
W. B. M'Alpin 6Feb.14
Geo. Sinclair 17do.
R. N. Macleod 28Feb.15
Wal. Hamilton 28Jan.19

R. L. Price 13Apr.20
Ed. Wm. Thynne 17Au.
A. Montresor 29Mar.21
Pay. John Chisholm 14Dec.17
Surs. Geo. Ogilvie 21July14
Adj. J. Cooper, *lt.* 19July07
Q.M. Wm. Gunn 6Aug.14
Surs. J. M'Roberts, *M.D.* 24Oct.11
A.S. D. Henderson, *M.D.* 16Apr.12
Facings buff,—Lace gold.
Ag. Greenwood & Co.
Ir. do. Messrs. Atkinson.

79th, (or Cameron Highlanders.)

"Egmont-op-Zee."
"Egypt."
"Fuentes d'Onor."
"Salamanca."
"Pyrenees."
"Nivelle," "Nive,"
"Toulouse,"
"Peninsula,"
"Waterloo."

Colonel.

Sir A. Cameron, *K.C.B. l.g.* 1Jan.05

Lt. Colonel.

Neil Douglas 8D.12

Majors.

A. Brown, *ft.c.* 15O.12
Jas. Campbell 3June19

Captains.

T. M'Kaine, *m.* 24Apr.05
J. Campbell, *m.* 8S.
W. Marshall 31July10
Mal. Fraser 26Nov.
John M'Neil 20Oct.12
J. Barwick 29Apr.13
K. Cameron 18May14
I. Craw. Young 6Oct.13
Jas. Fraser 3June19
A. F. Macintosh, *d.* 6June16

Lieutenants.

Wm. Leaper 15Dec08
R. Cameron 29May11
John Forbes 30do.
Alex. Forbes 8Aug.
W. A. Riach 17June13
A. Macdonnell 6Jan.14
Tho. Cowed, *ad.* 26Dec
D. Matheson 19Mar.18
A. S. Crawford, *r.* 23July15
Du. Mac Dougall 3June19
L. M'I. Cameron 20May14
D. Campbell 26Oct.20
Tho. Beckham 28Feb.13

Ensigns.

A. Cameron 17July13
Wm. Cartan 20do.
Paul Hughes 12Mar.18
Lawr. Grieme, *d.* 16Mr.15
Fox Maule 8June19
C. Johnstone 14Sept.20
Dud. Broom 26Oct.
Wm. Boates 15June19
Pa. Jas. M'Arthur 21N.1
Adj. T. Cowen, *lt.* 19D.14
Q.M. A. Cameron 13F.15
Surs. W. Millie 11June07
A.S. D. Perston 1F.16
Facings, dark green. Lace gold.
Agent, Mr. Lawrie.
Ir. Ag. Armit & Borough

80th, (Stafford. Vol.) "Egypt."

Colonel.

Sir A. Campbell, *Bt. K.C.B. & G.* 26 Dec. 15

Lt. Colonel.

Jas. Cookson 7 Feb. 17

Majors.

Geo. D. Pitt 19 Aug. 19
J. Maclean 18 Nov.

Captains.

E. E. Kenny, *m.* 24 D.04
H. Ja. Phelps, *m* 27 June 05
Henry J. Grove 12 May 09
Ja. H. Walsh 1 July 13
J. Winniett Nunn 19 Dec. 10
W. C. Harpur 18 Sept. 13
R. J. Castell 27 Nov. 17
Narb. Baker 18 Nov. 19
Cha. Addison, *m.* 3 Apr. 06
‡‡Jas. Butler 18 Apr. 16

Lieutenants.

Ach. French, *r.* 2 Feb. 07
John Bowler 1 July
Joseph Ellis 22 Sept. 08
Wm. Penny, *ad.* 15 June
John Molony 26 Oct. 10
J. C. Anderson 27 Aug. 11
James Inkson 30 Dec. 13
Andrew Williams 2 Oct. 14
W. J. Maginnis 4 Aug. 13
G. S. Jeffery 5 Aug. 15
S. P. Bazhott 27 July 20
John Twigg 24 Aug. 13
A. Grueber 16 Dec.

Ensigns.

John Bowness 26 Aug. 15
H. A. Jackson 27 do.
J. Buchanan 15 Feb. 16
Fred. Liardet 25 May 15
Eru. S. Toole 27 Nov. 17
Ron. Macdonald 11 F. 19
W. P. Watkins 15 Feb. 13
Cha. Crickitt 18 Nov. 19
Pay. Wm. Leslie 4 Nov. 19
It. 24 Sept. 12
Adj. W. Penny, *lt.* 11 F. 19
Q. M. H. Macdougall 21 Dec. 20
It. 12 Aug. 13
Sur. J. Lightbody 15 O. 12
A.S. John Regan 1 Sept. 14
Facings yellow.—Lace gold.
Ag. Campbell & Co.

81st, "Maida."; "Corunna."; "Peninsula."

Colonel.

‡‡*Sir* J. Kempt, *G.C.B. m.g.* 14 July 18

Lt. Colonel.

Henry Milling 12 Aug. 19

Majors.

P. Waterhouse, *tr.* 21 N. 11
Hon. Sir Cha. Gordon, *Kt. l. c.* 14 Sept. 20

Captains.

J. M. Wardrop 4 June 07
Rich. Cole, *m.* 25 Nov. 06
P. C. Taylor 15 Sept. 08
R. Pilkington 6 Apr. 09
J. Duval 18 Oct. 10
Charles French 11 July 11
Tho. Coleman 16 Aug. 10
‡‡G.W. Horton, *s.* 5 Oct. 10
Mont. Caines 7 Sept. 15
Wm. Hay 11 Nov. 15

Lieutenants.

Sam. Jenkins 4 June 07
K. Montgomery 17 Mar. 08
J. Sisson, *adj.* 26 Aug.
Tho. Manning 14 June 09
T. C. Wheat 30 Aug. 10
Alex. Gordon 2 May 11
George Smyth 4 July
J. A. Lutman 13 May 13
David Duval 14 Nov. 11
E. F. Thomson 17 July 17
Henry Dixon 21 Dec. 15
Cha. Oakley 19 Oct. 20
Wm. Hall 3 Feb. 13

Ensigns.

John Brown 17 Mar. 14
R. Hamilton 15 Dec.
F. Hammond 14 Nov. 16
Philip Splaine 1 May
P. C. Marsh 4 Sept. 17
Wm. M'Douald 28 D. 15
Jas. Douglass 27 Feb. 17
E. Harrison 19 Oct. 20

Pay. A Thompson 22 Au. 05
Ad. J. Sisson, *lt.* 26 Sept. 11
Q. M. J. Roberts 23 Apr. 08
Sur. Wm. Cogan 7 Mar. 05
A.S. Jas. Ewing 26 May 14

Facings buff.—Lace silver.
Ag. Mr. Lawrie.

82d, (The P. of Wales's Vol.) "Peninsula."; "Niagara."

Colonel.

Henry Pigot, *g.* 23 Oct. 98

Lt. Colonel.

C. E. Conyers 20 Apr. 15

Majors.

J. T. Robertson 26 Nov. 18
R. Grant, *l. c.* 12 Apr. 21

Captains.

B. Firman, *m.* 26 Nov. 05
Geo. Marshall 27 Oct. 08
H. S. Hart, *d.* 7 Feb. 11
T. S. Begbie 7 May 12
John M'Kay 16 Aug. 13
‡‡Wm. Bruce 14 Mar. 11
G. O'M. Field 23 July 18
J. Hutchison 16 Feb. 15
James Hervey 10 July
T. C. Meech 1 Oct. 12

Lieutenants.

Cha. Mortimer 9 Feb. 08
W. W. Starkie, *d.* 2 June
Ed. P. Davies 27 Oct.
S. Holdsworth 1 Nov. 09
H. S. Donnellan 8 Mar. 10
J. M'Drummond 23 May 11
Rob. Latham 2 Dec. 12
John Gordon 3 do.
H. Hewetson 1 do.
Rob. Elliott, *adj.* 23 July 18
John J. Slater 7 Jan. 19
J. Delancey 8 June 20
‡‡G. D. Drummond 28 Jan. 13

Ensigns.

Nath. Greene 24 Feb. 14
T. G. Castieau 8 Mar.
Cha. Harford 28 Aug. 13
B. Walmsley 30 May 16
Richard Collis 26 Nov. 18
R. P. Charleton 7 Jan. 19
E. M. Wigley 8 June 20
Tho. Byrne 15 Mar. 21

Pay. M. Ottley 13 Aug. 98
Ad. R. Elliott, *lt.* 19 Nov. 18
Q. M. John Gow 5 Oct. 15
Sur. J. B. Kell 10 Feb. 14
AS. W. Milligan 10 Feb. 14

Facings yellow.—Lace silver.

Agent, Mr. Lawrie.

83d, "Talavera."; "Fuentes d'Onor."; "Ciudad Rodrigo."; "Badajoz."; "Salamanca."; "Vittoria."; "Nivelle."; "Orthes."; "Peninsula."

Colonel.

Ja. Balfour, *g.* 18 Nov. 95

Lt. Colonel.

Jacob Brunt 13 June 11

Majors.

Rich. Kelly, *l. c.* 1 Jan. 18
T. Summerhill 21 Dec. 20

Captains.

Fra. Creagh, *m. d.* 24 Mr. 06
W. Geddes, *l. c.* 26 S. 95
Sam. Hext, *t m.* 29 N. 06
Rob. Fraser 1 Jan. 08
A. Campbell 29 Mar. 09
R. Thompson 6 July
Edw. Renwick 14 Dec.
M. L. Smith 25 Jan. 16
E. Sanderson 27 Sept. 10
John Shaw 21 Dec. 20

Lieutenants.

Wm. Phillips 10 Feb. 07
Geo. Mee 29 Sept. 06
Cha. Abell 11 Mar. 08
H. Braham 13 do.
R. F. Holmes 30 do.
Ja. Hingston, *d.* 29 Apr. 07
Hen. Vereker 20 Sept. 08
T. B. Gascoyne 25 Mar. 09
Fra. Johnson 27 do.
J. Swinburn, *adj.* 4 Jun. 12
R. H. Dwyer 13 Apr. 00
F. O'Brien 3 June
Joseph Wynn, *r.* 18 Nov.

Ensigns.

John Burleigh 28 May 18
Wm. Driberg 3 June 15
R. G. Geddes 18 Apr. 19
Brooke Young 14 do.
Fred. Smith 22 July
A. S. Young, *d.* 18 Apr. 20
R. F. R. Lisle, *d.* 8 June
John Rayson, *d.* 1 Feb. 21
Pay. ‡‡J. Harrison 12 July 06
Adj. J. Swinburn, *lt.* 25 July 21
Q. M. Wm. Hall 13 Mar. 14
Sur. R. Tod, *M.D.* 18 Feb. 15
A. S. And. Tonnere 2 Oct. 13

Facings yellow,—Lace gold.
Ag. Greenwood & Co.

84th York and Lanc. *On the Colours,* "The Union Rose." "Nive." "Peninsula."

Colonel.

Sir G. T. Walker, *G.C.B. m. g.* 13 May 20

Lt. Colonel.

H. Daubeny 11 Dec. 19

Majors.

R. Cockburn 13 May 13
Edw. Nicholl 22 July 19

Captains.

A. Bernard, *d.* 20 May 08
Jas. Jenkin, *m.* do.
A. Bernard 5 June
J. Tonson, *l. c.* 13 Sept. 25
Geo. Macdonald 11 N. 11
John Dale 4 June 18
Rich. Cruise, *d.* 22 July 19
F. B. Lynch 13 Mar. 10
J. Spotswood 16 Mar. 20
S. B. Beamish 20 July

Lieutenants.

Geo. C. Smith 4 Aug. 08
J. W. Bernard 19 Apr. 09
Wm. Bindon 18 May
S. T. Basden, *r.* 4 Oct. 10
B. Beamish 11 do.
T. E. Tucker 13 Dec. 10
R. M. P. Ingrilly 30 May 19
Cha. Westly 14 Sept. 09
J. Brockman 16 June 14
Geo. Wyse 3 Apr. 20
Ja. A. Worth, *adj.* 6 do.
Herb. Vaughan 30 July
Peter Mansell 17 Aug.

Ensigns.

Wm. Seton 31 Mar. 14
Alex. M'Crae, *d.* 9 Sept. 13

Hon. Cha. Boyle 22 July 19
G. P. Clarke 17 Feb. 99
S. S. Sealy 6 Apr.
Hon. Fred Forbes 27 do.
P. B. P. C. Gilliess 20 July
Robert Blake 17 Aug.
Pay. H. Clarke 5 Aug. 99
Ad. J. A. Worth *Lt.* 27 Apr. 0
Q. M. H. Cockburne 29 Mar. 10
Sur. W. R. Whitesed 24 Feb. 14
A. S. G. Wilkinson 28 Mar. 16

Facings yellow.—Lace silver.

Ag. Greenwood & Co.

85th, (or Bucks Volunteers, or The King's Light Infantry Regt.)

Aucto splendore resurgo

"Peninsula."

Colonel.

Sir J. W. Gordon, *Bt. K.C.B.* 25 Nov. 13

Lieut. Colonel.

A. Warburton 30 Sept. 19

Majors.

Geo. Brown, *l.c.* 26 May 14
W. P. De Batho 24 June 19

Captains.

W. C. Ball 13 Mar. 06
Hen. Fairfax 24 July 13
W. F. Williams 30 Oct. 13
Geo. Wellings 24 Mar. 15
Ld. Cha. Churchill 9 do.
Hon. G. Gore, *m.* 13 do.
A. B. Charleton 28 May 17
C. G. Johnson 18 Aug. 1
F. Maunsell 24 June 19
Fra. Jackson 28 Dec. 33

Lieutenants.

John Watts 12 Nov. 19
M. Forster 24 Dec.
G. F. G. O'Connor 20 Feb.
J. W. Boyce 18 Sept. 08
H. Belstead 9 June 18
John Green 10 do.
H. J. French 21 July
Rob. Charlton 23 Sept.
J. M. Gillewie, *ad.* 14 Oct. 14
Wm. T. Hunt 17 Nov.
Tho. Ormsby 9 Mar. 15
James Hunter 24 June 19

Ensigns.

T. P. Vandeleur 27 Apr. 15
Hon. H. R. Molyneux 24 May 17
W. G. E. of Errol, *l.* 24 do.
Robert Cole 29 Nov. 16
R. H. Wynyard 26 Feb. 19
Alex. Buller 9 July
Hon. H. F. St. Clair Erskine 10 Aug. 20
Hon. Ja. Stuart 11 Jan. 21
Ld. Wm. Paulet 1 Feb.
Paym. G. A. Thompson 21 Jan. 28
Surg. Rob. Ramsay 17 Mar. 17
A. J. M'Gillewie, *m.* 18 Feb. 18
Q. M. A. Ross 20 Jan. 15
Sur. J. Fiddes 26 May 18
A. S. G. Whitney 23 Oct. 20

Facings blue.—Lace silver.

Ag. Greenwood & Co.

86th (or the Royal County Down.) "Egypt."

Colonel.

P. Vic. Kilmorey, *gen.* 25 June 50

Lt. Colonel.

Hon. Fraser, *t.mg.* 18 Apr. 05
John Johnson 12 Aug. 19

Majors.

Dan. Marston 18 Nov. 13
Wm. Baird 25 Dec.

Captains.

T. Lauginer, *t.* 9 Apr. 06
Dav. Morrice 13 Feb. 07
Mich. Creagh 25 Nov. 09
W. Richardson 1 Aug. 10
Ja. Stuart 25 Nov. 15
Ja. Chadwick 24 Sept.
Alex. Maclean 30 Dec. 17
Wm Gammell 18 Apr. 18
Benj. Humfreys 31 Mr. 14
C. M. Laurie 21 Oct. 18

Lieutenants.

Wm. Home 7 Jan. 06
John Webb 18 July 09
H. Vanspall 1 Aug. 09
Ja. Creagh 4 Mar. 14
John Grant, *t.* 5 do.
P. Perry 18 Feb. 15
Dun. Maclean 11 Feb. 14
J. D. Carroll 29 Mar.
P. P. Goold 5 do.
J. O. H. Nunn 7 Sept. 15
John Doiman, *ad.* 23 D. 15
Rob. Bunney 7 Aug. 15
John Hare 30 Jan. 14

Ensigns.

Rob. Williams 25 Nov. 15
Lewis Grant 21 Nov. 17
H. V. Lloyd 1 Jan. 16
Jas. M'Intyre 22 July 19
J. W. Bouverie 29 June 20
Fred. Close 13 Apr.
R. B. Ussher 8 Aug. 14
Fred. Dalgety 11 Jan. 21

Pay. H. Cope 20 Jan. 04
Adj. John Dolman, *lt.* 20 June 20
Q. M. R. Gill 28 Sept. 13
Surg. A. Cunningham 27 Feb. 18
A. S. A. Thompson, *m. d.* 16 Apr. 18

Facings blue.—Lace gold.

Ag. Greenwood & Co.

87th, (The P. of O. of Wales's own Irish)

"Barossa."
"Tarifa."
"Peninsula."

Colonel.

Sir J. Doyle, *G.C.B.* 4 F. *g.* 21 July 09

Lt. Colonels.

P. M. Miller 3 May 16
Matt. Shawe, *t.* 30 April 18

Majors.

Henry Browne 25 Apr. 17
Chas. H. Blair, *t.* 1 Apr. 18

Captains.

H. G. Streatfeild 29 Oct.
W. S. Gully, *t.* 29 May 08
Cha. T. Bell 25 do.
Geo. Rodney Bell 25 D.
W. G. Cavalier 22 N. 10
Edw. Goate 27 June 11
H. H. Fitz Gerald 29 do.
John Fenton 22 Apr. 17
P. B. Husband 15 June 15
W. Hutchinson 25 May 19
Pat. Carroll 19 Dec. 29

Lieutenants.

N. Clifford 14 Apr. 08
W. Mountgarret 16 Oct.
Ja. Wilkinson
John Day
S. T. Moore
Edward Wallen
Ja. Bowes
Pat. Masterson
Jab. Kennelly
Rich. Irvine
J. G. Bayley
H. Gough Bayly
Alex. Irwin
John Carrol
Geo. Tolfrey
H. W. Deshorres
Edw. C. Arche
John Hassard
Robert Jones
R. J. Anderson
Ter. O'Brien
Wm. Bateman
J. M. Reade

Ensigns.

John Shipp
H. Speight
Geo. Booth
James Cates
L. W. Halsted
C. H. Doyle
R. R. Harris
W. L. Stanton

Pay.

Adj.

Q. M. [illegible]
Sur. Alex. Lee
A. S. M. Owen

Ja. Robson 14 Nov. 18

Facings green.—Lace gold.

Ag. Greenwood & Co.

88th, (Connaught Rangers) "Egypt."

"Talavera."
"Busaco."
"Fuentes d'Onor."

"Ciudad Rodrigo."
"Salamanca."
"Vittoria."
"Nivelle."
"Orthes."
"Toulouse."
"Peninsula."

Colonel.

Sir Alex. Drummond, *G. C. B.* 1 Mar. 19

Lt. Colonels.

Al. Wallace, *t.* 24 Feb. 05
Jas. Fergusson, *t.* 1 Aug. 19

Majors.

Robert Greene 28 N. 09
G. Griffith 26 Nov. 16

Captains.

Chas. Tryon, *t.* 6 N. 1 Apr. 05
H. G. Butler 19 Mar. 08
E. T. Nickle, *m.* 1 June 09
G. H. Hanley 1 Aug.
D. Roberts 18 Dec.
Rob. O'Hara 28 Apr. 11
Will. Macbean 1 May 12
R. H. Cobidge 14 Feb. 11
Geo. Hitchcock 1 July 20

Lieutenants.

Hen. Wheadall 30 Mar. 09
Hen. Ellis, *t.* 29 Apr.
Samuel Hall, *t.c.* 28 Nov 10
M. Clifford, *t.* 29 do.
Ja. Belshaw 4 Sept. 0
Philip Dare, *m.* 4 Dec.
R. C. Rose 1 May 0

Digitized by Google

Tho. Daniel, *d.* 16 Jan. 19
George E. Jones 8 Oct.
Cha. Coates 8 July 13
Plomer Young 20 Apr. 15
Roger Sheehy 20 Oct. 16
Walter Pearse 27 May 19
C. Redmond 28 do.
Fra. Savage 11 Aug. 14

Lieutenants.

W. A. Steel 4 Dec. 06
C. Cannon, *adj.* 21 July 08
Wm. Bell 9 May 11
Tho. Taylor 18 Mar. 12
Pat. Agnew 1 Sept.
Allen Stuart 5 do.
A. S. H. Aplin 24 do.
A. B. Taylor 24 Dec.
T. Van Buerle 11 Mar.
Aylm. Dowdall 2 Mar. 17
C. S. Naylor 25 Dec. 15
W. H. Dougan 21 Aug. 17
J. M. Hewson 22 May 15
R. M. Lockwood 28 Apr. 14
Joseph Moore 22 July 13
J. Macdonald 29 June 19
Edw. Kenny 1 Nov.
Rob. Vincent, *r.* 1 Feb. 16
W. J. King 29 Jan. 20
J. W. Campbell 25 Oct. 03
Jas. Buchanan 21 Oct. 14
S. G. Bagshaw 9 July 20
Cha. Cameron 26 July 15
Wm. Kennedy 9 Mar. 20

Ensigns.

Wm. Thomas 1 Aug. 14
C. G. King 2 Mar. 17
J. W. Tottenham 3 do.
James Currie 17 Oct.
J. M. M'Lean 25 Dec. 15
A. R. C. Nesbitt 27 May 19
Thomas Forbes 27 June 16
Wyb. Oliphert 9 Dec. 19
Pay. Jas. Grant 2 June 20
tt. 9 Aug. 10
Adj. C. Cannon, *tt.* 8 July 12
Q.M. T. Sheridan 20 Mar. 06
Surr. R. Dann, *M. D.* 4 Aug. 14
A.S. M. Duigan 8 Feb. 10
Alex. F. Gray 8 Oct.

Facings black.—Lace gold.

Ag. Greenwood & Co.

90th (Perthish. Vol.) (Light Infantry.)

" Mandora."
" Egypt."
" Martinique."
" Guadaloupe."

Colonel.

Tho. *Lord* Lynedock, *G.C.B. &c.* 25 Sept. 05

Lt. Colonel.

J. M'Nair, *ltn.* 4 Aug. 04
Hen. Ansell 13 Aug. 19

Majors.

G. Burrell, Lc. 30 Apr. 97
Tho. Wright, *Lc.* 10 Sep.

Captains.

A. D'Allon, *tt.* 28 Sept. 04
M. Dixon, *m.d.* 9 Oct. 06
G. Williamson, *m.* 28 D. 04
C. C. Dixon, *m.* do.
Honey. Mackay 30 May 11
Carl. Pollock 25 June 18
C. Le Hunte 25 Jan. 15
S. Holmes 16 Mar. 20

Cha. Paget 25 Oct. 13

Lieutenants.

J. L. Cox 19 Mar. 07
G. D. Cranfield, *d.* 12 May
Cha. Dowson, *d.* 17 Sep.
Tho. Nickoll 29 Apr. 06
Wm. Laing 7 Sept. 09
Wm. Ewbank 8 Dec. 14
H. D. Maclean 5 Sept. 16
A. Wilson, *d.* 6 Apr. 20
Hec. Munro, *ad.* 25 Mr. 13
Alex. Stuart 28 Sept. 20
B. R. Ottley 16 July 12

Ensigns.

M. G. Taylor 10 June 15
Jacob Sankey 27 Jan. 14
John Wilson 20 Apr. 15
S. W. Popham 28 Nov. 16
H. J. Cotter 18 Jan.
Edw. Sneyd 21 July 15
T. W. Eyles 30 Mar. 20
F. H. Buckeridge 6 Apr.
Fred. White 21 Sept.
G. C. M. L. W. S. Johnston 8 do.
Pay. H. Allison 31 Mar. 09
Ad. H. Munro, *lt.* 11 May 20
Q.M. P. Maitland 9 Feb. 05
Surr. W. Morrison 10 Jun. 17
A.S. Ja. M'Arthur 27 Ap. 15

Facings buff.—Lace gold.

Ag. Greenwood & Co.

91st, (or Argyllshire)

" Pyrenees."
" Nivelle." " Nive."
" Orthes."
" Toulouse."
" Peninsula."

Colonel.

D. Campbell, *g.* 3 May 00

Lt. Colonel.

D. MacNeill 3 Sept. 18

Majors.

Ja. Walsh, *lc.* 3 Sept. 18
H. Barrington 1 Apr. 19

Captains.

W. Steuart, *m.* 17 Ap. 06
D. Campbell 28 Nov. 09
Wm. Gun 30 do.
A. J. Callander, *m.* 19 Oct. 04
A. Campbell 15 Jan. 19
R. Anderson 30 Ap.
R. Gres. Lavers 8 Jan. 18
Alex. Campbell 3 S.
Fred. Gibbons 7 Nov. 13
Roh. Stewart 27 Apr. 20

Lieutenants.

A. M'Lachlan 3 May 08
Carh. Egan 15 do.
John Marshall 23 Nov. 09
T. Murray, *r.* 11 July 11
G. Scott, *adj.* 21 July 13
Norm. Lamont 3 S. 18
Alex. Buchan 3 Oct. 11
Cha. Berkeley 14 Apr. 14
Wm. Fraser 19 July 15
Wm. Trimmer 2 Mr. 20
Jas. Paton 27 Apr.
R. H. Evans 4 Nov. 13
Core. Burne 23 July 15

Ensigns.

Dug. Drent 24 Feb. 14
Cahill 31 Mar.
And. Swyll 14 Apr.
Roger Duke, *q.* 26 Dec.
T. G. M'Intyre 9 Oct. 17

D. Macd. Grant 2 Mar. 20
G. W. M. Lovett 27 Apr.
R. H. Bunbury 31 Aug. 15
Pa. J. Fairfowl 16 Feb. 09
Ad. G Scott, *lt.* 26 Ap. 10
Q.M. Stewart 16 Ap. 07
Surr. R Douglas 30 Jun. 05
A.S. G. M. M'Lachlan 26 Mar. 12

Facings yellow.—Lace gold.

Ag. Macdonald & Co.
Ir. Ag. Cane & Co.

92d. (Highland.)

" Egmont-op-zee."
" Mandora."
" Egypt."
" Peninsula."
" Waterloo."

Colonel.

John Hope, *l.g.* 29 Jan. 20

Lt. Colonel.

Sir F. Stovin, *K.C.B.* 2 Sept. 19

Majors.

P. Wilkie 4 Nov. 19
G. Couper 30 Dec.

Captains.

John Warren 15 Apr. 15
C. Alexander 18 July 15
R. Winchester, *d* 19 do.
J. Browne, *m.* 25 May 15
A. Donaldson 22 June
R. Macdonald 3 D. 18
Tho. Macintosh 4 N. 19
Geo. Loggan 21 Apr. 14
W. Madden 10 Feb. 20
Steph. Noel, *s.* 19 Mar. 12

Lieutenants.

E. Campbell 30 Oct. 09
R. J. Peat 12 Apr. 10
D. Macpherson, *r.* 22 Oct. 16
R. Macdonald 3 Dec.
Nich. Wilson 7 Oct. 13
G. Macdonald 4 Nov. 19
Ja. M'Donald 27 Dec. 19
J. Mackintosh 28 do.
George Gordon 29 do.
H. Campbell 30 do.
T. F. Giffard 5 May 14
John Clark 20 July 15

Ensigns.

W. P. Bayly 23 Sept. 15
John M'Nabb 28 do.
John Buckley 4 Nov. 19
Wm. Grant, *ord.* 5 do.
Edw. Pearson 6 Jan. 20
R. Spratt 9 May 11
James Deans, *d.* 13 Oct. 15
Cha. Wilton 25 May
Wm. Amsinck 1 Mar. 21
Pay. J. H. J. Meikle-John 2 Mar. 20
lt. 10 Dec. 13
Ad. Wm Grant, *en.* 5 N. 19
Q.M. R. Bryce 17 Au. 15
Surr. A. Anderson, *M. D.* 25 June 12
A.S. J. R. Lenon, *d.* 9 Jun. 14

Facings yellow.—Lace silver.

Ag. Macdonald & Co.

93d (Highland.)

Colonel.

W. Wemyss, *g. M. P.* 25 Aug. 00

Lt. Colonel.

A. Creagh 29 Sept. 14

Majors.

Alex. Gordon 10 Feb. 14
W. Sutherland 28 Sept. 17

Captains.

Henry Ellis, *m.* 3 June 08
Wm. Lunt 21 Jan. 19
N. M'Kinnon 28 May
James Gunn 26 do.
Edw. Harte 10 Feb. 14
Rich. Connop 28 Sept. 17
Geo. Lowen 30 July 11
R. C. Mansel 4 Feb. 15
Robert Sparks 17 Feb. 20
J. Macdonald 8 June

Lieutenants.

John White 11 Apr. 10
John Brown 21 Mar. 06
Cha. Gordon 13 Oct. 14
Alex. Rose 25 May 13
W. E. Sutherland 27 do.
Cha. Head 28 do.
Ja. Ireland, *adj.* 17 Mar. 15
D. O'Meara 23 May 11
Bruce Lamb 28 Sept. 17
Louis Grenier 9 Dec. 19
John Arthur 9 Mar. 20
J. Wilson 8 June
Alfred Macbean 5 Apr. 21

Ensigns.

G. M. Sutherland, *r.* 7 Apr. 15
Charles Hume 30 Oct. 15
Henry Connop 9 Sept. 19
John Burgh 25 Nov.
Mel. Dalzell 9 Dec.
C. H. Cuyler 22 June 20
Matt. Cassan 3 July
N. S. Christie 5 Apr. 21
Pay. T. Patullo 25 Ap. 17
Adj. J. Ireland, *lt.* 15 Apr. 19
Q.M. A. Dallas 31 Aug. 20
Surr. Geo. Maun 3 July 08
A.S. D. G. Raleigh 7 N. 16

Facings yellow.—Lace silver.

Ag. Greenwood & Co.
Ir. Ag. Armit & Co.

RIFLE BRIGADE.

" Copenhagen."
" Monte Video."
" Roleia." " Vimiera."
" Corunna."
" Busaco."
" Barrosa."
" Fuentes d'Onor."
" Ciudad Rodrigo."
" Badajoz."
" Salamanca."
" Vittoria." " Nivelle."
" Nive." " Orthes."
" Toulouse."
" Peninsula."
" Waterloo."

Colonel in Chief.

H.R.H. Arthur, *Duke of Wellington, K.G. & G.C.B. Field-marr.* 19 Feb. 10

Colonels Comm.

Hon. Sir W. Stewart, *G.C.B., l.g.* 31 Aug. 09
Sir Edward Barnes, *K.C.B. m.g.* 13 May 10

Lt. Colonels.

Sir A. F. Barnard, *K.C.B. m.g.* 29 Mar. 10
H. J. Gilmour 16 June 14
Hon. Amos Godolphin Robert Norcott, *c.* 9 Sept. 19

Majors.

1 ✠ ✠ J. Ross, *†lc.* 11 May 09
2 S. Mitchell, *† l.c.* 28. 13
3 ✠ ✠ J. Leach, *†lc.* 9 Sep. 19
4 ✠ G Miller, *†lc* 23 Dec
Captains.
1 L. Gray, *m.* 16 Apr. 07
2 ✠ ✠ Jos. Logan, *m.* 2 F. 09
3 ✠ ✠ C. G. Gray, *m* 6 May
4 ✠ ✠ J Fullarton, *†lc* 7 do.
5 Jas. Travers, *m.* 9 do.
6 Wm. Hallen 11 do.
7 B. Travers 9 May 11
8 ✠ H. G. Smith, *† l. c. s.* 28 Feb. 12
9 ✠ ✠ W. Johnston 28 O.
10 ✠ ✠ T. MacNamara 26 Aug. 13
11 ✠ ✠ W. Eeles, *m. s.* 7 D.
12 Jas. Percival 8 do.
13 A. W. Pemberton 9 do.
14 ✠ ✠ Cha. Eaton 21 Apr. 14
15 H. Manners 9 Sept. 19
16 ✠ ✠ John Cox 23 Dec.
17 ✠ ✠ A. Stewart 3 Dec. 18
18 S. Webb 21 Mar. 14
19 N. C. Travers 31 July
20 ✠ ✠ J. C. Hope 9 Nov. 20
1st Lieutenants.
1 ✠ ✠ T Cochrane 22 Feb. 05
2 ✠ ✠ J. Molloy, *r.* 5 June
3 W. C. Clarke 9 do.
4 J. Middleton 4 Oct.
5 J. Reynolds 14 Dec.
6 ✠ ✠ E. Coxon 28 June 10
7 ✠ ✠ J. Gardiner 30 do.
8 ✠ ✠ J. Kincaid, *adj.* 28 May 11
9 ✠ ✠ G. Simmons 25 July
10 ✠ ✠ R. Cochran 8 May 12
11 ✠ ✠ J. A. Ridgway 9 do.
12 ✠ ✠ John Fry 10 do.
13 John Gossett 17 June 13
14 ✠ ✠ Vere Webb 9 Dec.
15 ✠ T Uniacke *ad* 11 June 11
16 R. H. FitzGerald 23 Mr 15
17 ✠ ✠ Orl. Felix, *s* 10 Nov 14
18 ✠ ✠ A. Milligan 9 Sept. 19
19 H. J. Brownrigg 23 Dec
20 I. W. N. Orange 19 Jan. 18
21 ✠ ✠ C. Rochfort 15 June 15
22 ✠ Edw. Otter 9 Nov. 20
2d Lieutenants.
1 ✠ ✠ Cha. Probart 25 D. 13
2 J. Woodford 30 do.
3 ✠ ✠ W H. Shenley 21 Apr. 14
4 A. Maclachlan 10 May
5 C. L. Boileau 17 Nov.
6 ✠ M. J. K. W. Logan, 23 Mar. 15
7 Rich. Irton 11 May
8 ✠ ✠ R. J. Kellett 18 July
9 Henry Havelock 9 do.
10 J. N. Frampton 30 Nov.
11 ✠ Fra. Dayrell 11 July 16
12 G. Power 12 Sept.
13 *Ld.* Edw. Hay 31 Oct.
14 Geo. Falconar 20 Feb. 17
15 ✠ Hen. Gascoyne 9 Sep. 19
16 W. A. Wood 13 Jan. 20
17 *Hon.* Jeffery Amherst 4 May 20
18 D. Robertson 28 Mar. 16
19 *Hon* C. Grey 16 Nov. 20
20 Hen. Clinton 22 Mar. 21
21 *Pay.* ✠ ✠ J. Mackenzie 27 June 05
22 ✠ Matt. Cadoux 11 Feb. 13
23 *Adj.* ✠ ✠ J. Kincaid, *1st lt.* 18 Feb. 19
24 July 14
24 Tho. F. Uniacke, *1st lt.* 16 May 19
25 *QM.* W. Surtees 8 Jun. 09
26 ✠ ✠ J. Bagshaw 18 Oct. 14
27 *Surg.* ✠ ✠ J. Burke, *M. D.* 29 June 09
28 ✠ ✠ Fra. Scott 25 Jan. 10
29 *A.S.* R. Scott, *M.D.* 5 N. 19
30 A. Campbell 13 July 15
Regimentals green.
Facings black.
Ag. Greenwood & Co.
Ir.Ag. Armit & Borough.

ROYAL STAFF CORPS
Attached to the Quarter Master General's Department.
" Egypt."
" Peninsula."
" Waterloo."
Colonel.
Sir RD. Jackson, *K.C.B.* 18 Jan. 20
Lt. Colonel.
1 ✠ ✠ W. Nicolay, *† m. g.* 4 Apr. 05
Wm. Marlay, *c.* 12 Aug. 19
Majors.
And. Long 21 Apr. 14
J. P. Coffin, *†c.* 27 Mar. 17
Captains.
H. Du Vernet 30 May 09
F. W. Mann 17 Dec. 12
✠ ✠ Tho. Wright 23 D. 13
Wm. King 17 Feb. 14
Jas. Freeth, *m. s.* 21 Apr.
✠ ✠ W Staveley, *†lc* 6 My 13
✠ ✠ Fra. Read 16 Mar. 15
W. Dumaresq 12 Oct.
Lieutenants.
Tho. Harriott 11 Oct. 11
Henry Piers 12 do.
F. Du Vernet 14 do.
Geo. Longmore 16 do.
✠ ✠ G. D. Hall 28 Nov.
Edward Lloyd 1 July 18
James Horton 9 do.
John Pardy 17 Dec.
E. P. White, *adj.* 24 May 10
✠ ✠ B. Jackson 6 May 13
K. D. Lloyd 21 Apr. 14
T. Harris, *r.* 26 Jan. 15
Cha. R. Scott 20 July
Wm. Dillon 18 Apr. 16
Daniel Fraser 13 June
Edm. Martindale 2 Feb 15
✠ ✠ T. W. Colleton 26 N. 15
Ensigns.
Henry Cole, *r.* 16 June 14
Ez. Wilford 28 Sept.
Wm. Moore 30 Dec. 13
John Geddes 8 Nov. 15
T. Condamine 16 June 14
R. A. Scott 28 Feb.
Const. Read 7 Nov. 16
Fred. H. Rohe, *r.* 22 Oct. 17
Pay. R Shearman 6 Nov. 06
Ad. E. P. White, *lt.* 31 D. 19
✠ ✠ *QM.* D. Healey 17 May 16
G. Gott 30 Sept. 13
Surg. J. G. Cavenagh 21 F. 06
A.S. D. Jearrad 10 Sept. 19
Facings blue,—Lace silver.
Ag. Greenwood & Co.

PERMANENT Ass. Qua. Masters Gen. (not holding Regimental Commissions.)
Lt. Colonels.
✠ ✠ *Sir* J Dickson, *K.C.B.* 1 Aug. 11
✠ ✠ C. M. *Lord* Greenock *c.* 28 July 14
Majors.
H. J. Riddell, *l.c.* 4 Jan. 10
✠ ✠ *Sir* C. Broke, *K.C.B. l. c.* 7 Feb. 11
P. Bainbrigge, *l.c.* 15 O. 12
Wm. Read 9 Dec. 13
Rob. Waller, *l. c.* 10 N. 14
Thomas Drake 15 Feb. 16
Ag. Greenwood and Co.

COLONIAL COMPANY.
at the Mauritius.
Attached to the Quarter Master General's Department.
Captain.
George Ford, *s.* 30 Nov. 20
1st Lieutenant.
CM. K. Campbell 29 Mr 21
2d Lieutenant.
*

1st. West India Regt.
" Dominica."
" Martinique."
" Guadaloupe."
Colonel.
Lord C. H. Somerset, *g.* 5 Jan. 04
Lt. Colonel.
C. W. Whitby 11 July 11
Majors.
Ja. Cassidy, *s.* 4 May 15
✠ ✠ Wm. M'Intyre 15 F. 21
Captains.
J. Winkler, *m.* 28 May 05
Lor. Nickson 16 May 11
J. Macnamara 25 Aug. 14
Sam. Gordon 8 Jan. 18
✠ ✠ W. M. Mills 18 Apr. 11
T. W. Stewart 5 Aug. 13
John Knox 7 Dec. 15
John C. Chads 27 Jan. 20
G. M. F. Mercer 25 Jan. 13
D. Anderson 7 Sept. 20
Lieutenants.
Wm. Webster 1 Feb. 09
Gar. Hemsworth 18 Apr.
J. Placket, *adj.* 14 May
H. Jeffares 4 Mar. 12
Tho. Phelan 11 Nov.
Rich. Story 19 do.
J. Mackenzie 2 Dec. 18
Ja. Delancel 25 Aug. 14
J. S. Lynch 16 Nov. 15
Arthur Myers 8 Feb. 20
A. Half hide, *s.* 12 May 09
Ensigns.
W. Montgomery 16 N. 13
James Brannan 6 June 16
F. W. Lewis 6 Oct. 13
O. H. Wemyss 13 July 15
Geo. Johnston 26 Jan. 15
John Magee 27 do.
Arthur M. Gray 28 do.
Charles Miles 25 Feb.
T. Miller 9 Jan. 1
J. H. Pickering 22 Mar. 2
Pay.
Ad. J Placket, *lt.* 10 My. 1
Q. M. G. Douglas 14 Oct. 0
Sur. J. R. Savery 28 Dec 2
A.S. Jas. Brady 9 Nov. 1
Facings white,—Lace gold.
Ag. Greenwood & Co

2d West India Regt.
Colonel.
Sir H. Torrens, *K.C.B. m.g.* 21 Sept.
Lt. Colonel.
Edw. Burke 24 Aug.
Majors.
A. M'Pherson 24 Oct.
Tho. D. Lord 16 Mar.
Captains.
Joseph Eysing 30 Dec.
G. Delahoussay 3 Oct.
T. Maling, *m. s.* 11 July
Alex. Grant 31 Aug.
Jas. Chisholm, *s.* 13 Jul
J. Anderson 16 Mar
S. R. Stepney 30 Mar
H. J. Ricketts 20 Apr
T. J. Williams 5 Dec
J. Parsonage 2 Apr
Lieutenants.
Hen. Nosworthy 12 No
Tho. M'Pherson 19 Ma
Robert Clarke 18 Ja
E. P. Webb 9 Ma
Alex. Findlay 1 Fe
J. H. Maclean 26 Ju
Jas. Maclean 8 No
G. Redman 16 Ma
Rob. Ogherts 13 Ap
A. Gordon Laing, *a* 28 De
H. P. Williams 23 Ju
C. J. Dunn 23 Ap
Ensigns.
W. I. P. Moriarty 10 Au
Wm. Spence 10 De
Edward Wells 26 Ju
H. P. Williams 6 Ju
Jos. Greenwood 14 A
Rich. Hewan 30 O
M. G. Sparks 4 N
James Holt 26 J
Henry Daly 30 M
Wm. M'Vicar 13 A
Pay.
Ad. A. Gordon Laing
Accountant
Q.M. Ja. Dukes 14 J
Surg. H. V. Haskins
A.S. H. Kelly 27 J
Facings yellow,—Lace gold.
Ag. Greenwood

3d West India R
(To be Disbanded.)
Lt. Colonel.
A. W. Young 25

Digitized by Google

Captain.

S. Workman 29Mar.10

Lieutenants.

P. Steele Hunt 19May07
J. M'Gregor 6Feb.08
G. Cochrane ... 7do.
John Goode ... 19Nov.12
Alex. Turner, *ad* 29Apr.18

Ensigns.

W. H. Walker 16Nov.13
H. King ... 29Feb.16
Tho. French ... 4Dec.17
Ad. A. Turner, *lt.* 1Oct.18
Q.M. Edw. Brice 16D.10
Facings yellow.—Lace silver.

Royal African Corps.
(To be Disbanded.)

Captains.

M. J. Sparke 21Nov.11
Richard Birch 1Aug.
Peter Willetts 29Dec.14

Lieutenants.

Alex. Heddle 20Mar.10
C. M'Combie 23Mar.13
W. S. Saunders 15Apr.
Daniel Allt 26July15
W. Fcartwright 6Nov.
Dan. O'Meara 1Jan.16
John Ross ... 11Sept.17

Ensigns.

Robert Menzies 7Mar.16
D. Maclean ... 23July
Aug. Chisholm 24Oct.
Colin M'Kenzie 14Jan.17
Q.M.G. Coppin 1Jan.16
A.S.R. Turnbull 3May12
Facings blue.

1st Ceylon Regiment.
(Lt. Col. De Hunter.)
Colonel.

F. Maitland 24July 28Feb.10

Lt. Colonel.

Samuel Mitford 25May18
Major.

J. Huskisson 28Feb.16
Phil. Delatel 28Sept.16

Captains.

I. Blackenberry 18Mar.07
John Fraser, *mi.* 28Ja.13
L. De Bussche 28July
Tho. Fletcher 14Mar.16
Chas. Driberg ... 19Dec.16

Alfred Mylius 29Apr.18
J. Anderson ... 1Sept.15
John Page ... 7Sept.20
Joseph Dyas 4Dec.
Hen. Cooper 25Mar.15

1st Lieutenants.

Peter Crofton ... 9Nov.14
Wm. Malcolm ... 18Sept.15
J. Manwaring, *ad.* 3do.
G. A. Tranchell 10June10
John Brahan ... 21Oct.13
S. Braybrooke 29Apr.18
Isaac Foster ... 14Sept.
Mart. Conrad ... 28do.
Rich. Gray ... 1June19
G. M. Pollington 2Dec.
Lord F. Montagu 8Mr.21

2d Lieutenants.

Cha. Murray ... 18Sept.15
H. Newbolt ... 2do.
James Basset ... 3June18
John H. Lewis ... 4Dec.
P. B. Reyne ... 13Apr.19
John Page ... 29July
Tho. Skinner ... 2Dec.
Theo. Mylnis 23Dec.13
Pay J. Bonsteadt 1Jan10
Adj. J. Manwaring, *lt.* 21May16
Q.M. Peter Fox 25Dec.13
Surg. RHA. Armstrong ... 7Mar.16
A.S. J. Hoatson 28Jan.16
Facings ... *Lace* ... *Ag.*

2d Ceylon Regiment.
Colonel.

Sir J. Hamilton, *Bt. l. g.* 18Jan.13

Lt. Colonels.

T. W. Kerr, *m. g.* 28Mr.08
Wm. Smelt ... 24Feb.20

Majors.

J. Spawforth, *lc.* 21Sep.15
R. Brownrigg, *lc.* 26Au.19

Captains.

J. Bradish, *mi.* 2June08
F. M. Truter, *m.* 3Apr.06
John Antill ... 29Sept.08
John Parker ... 10Feb.10
John Kitson ... 3Oct.11
Geo. Stewart ... 5Oct.09
B. Frydell ... 17Nov.18

Tho. Bayley, *m.* 2June04
RHA Hamilton, *lc.* 19D.11
Alex. Macbean 16Dec.19

1st Lieutenants.

— Hunter ... 1Jan.08
M. H. Fagan ... 26July10
Fred. Ostheydens 3Ja.11
Wm. Croudace ... 4Feb.14
John Burke ... 14June15
C. F. Button, *ad.* 18Jan.16
R. F. FeHows 16Mar.16
Ja. Hollowell ... 25Jan.17
James Bell ... 25Jan.09
S. R. Poynts 29Sept.13
Wm. Stewart 18Sept.16
H. W. Smyth ... 30Nov.18
J. W. Summerfield 8S.14

2d Lieutenants.

John Whitehead 16S.13
Gerrard Freiz ... 14Feb.14
A. Mackay ... 1Aug.
John Palmer ... 23Sept.
A. M. May ... 10Nov.
Jas. Stewart ... 10May
W. Downing ... 6June16
James Sleper ... 15Aug.
Richard Price ... 16Apr.19
Cos. Warburton 29July
Pay. Wm. Moir 6Aug.10
Adj. C. F. Button, *1st lt.* 26Sept.16
Q.M. Staples 21Jan.03
Surg. G. Burleigh 24Au.14
A.S.A. MacQueen 18May15
Facings bright yellow, Lace gold.
Ag. ...

CAPE CORPS.
Major Comm.

G. S. Fraser ... 21Oct.13

Cavalry.

Captain.

RHA H. Somerset, *a.* 6O.13
C. H. Somerset 17June19

Lieutenant.

W. H. Rogers 30Sept.19
RHA *Hon.* J. Massey 23N.15

Cornet.

W. L. Heathcote 30Sept.19
Chr. T. Bird ... 25May20

Infantry.

Captains.

Ogil. Stuart ... 25Oct.19
R. S. Aitchison ... do.
Pieare Lewis 13Jane11
Cha. R. Fox ... 9Aug.20

Lieutenants.

A. B. Armstrong 28Feb.14
T. S. Knight ... 25May20
Herb. Corbyn 19Oct.
T. W. Yates ... 27July.

Ensigns.

J. Fleisher ... 23Oct.19
H. D. Warden 23May20
J. de Lavoite ... 30do.
Mac Duff Watts 27Mar.20
J. Blakeway, *jun.* 23do.
Pay. ...
Adj. J. Blakeway, *jun.* 21Dec.20
Q.M.G. Humphreys ... 25May20
Surg. ...
A.S. Tho. Clarke (Cape) *Ag.* ...

Veteran Company of New South Wales.
Captain.

John Brabyn ... 21Feb.16

Lieutenants.

Wm. Lawson ... 18Oct.
Arch. Bell ... 18Oct.07

Ensign.

C. M'Intosh ... 26July18

Facings blue.
Ag. Greenwood & Co.

Two Veteran Companies.
Captains.

G. M. Spinluff, *m.* 7Nov.04
Pra. Innes ... 14Apr.19

Lieutenants.

Howell Ball ... 14Mar.15
John Pike ... 24June19
A. M'Donald 26Nov.06
Hen. Terry ... 19May14

Ensigns.

J. M. Burrowes 15June12
Jos. Ralph ... 11Jan.21
Ag. Messrs. Brooksbank and Morland.

Digitized by Google

1st.

Colonel.
Sir Arch. Christie, *Kt.*
1Nov.19

Lt. Colonel.
Chs. Tudor, *e.* 1Nov.19

Major.
P. D. Fellowes 1Nov.19

Captains.
Chs. R. Fead 16Oct.00
Wm. Dawson 29Apr.09
Chs. Bentley 4Aug.04
Peter Keogh 14Nov.05
Ware Adamson 3Sept.12
Harry Walker 22July13
W.Rofland, *m.* 24Mar.04
W. J. Hance 29June13
J. Staunton, *m.* 3Sep.01
C. Downes, *m.* 26Apr.06

Lieutenants.
J. S. Colepeper 7Apr.94
W. M'Laughlin 23Aug.99
William Drew 14Apr.08
John O'Brien 24Nov.09
Dan. Gardner 1Feb.11
Ham. Finney 25July
Samuel Ragg 3Mar.19
James Lyttle 25Jan.13
Wm. Dean 14Aug.11
J. Fothergill 10June13
Wm. D'Arcy 25July04
Charles Ince 17Jan.08
George Pope 7Dec.09
Add. Lowe 6Apr.10
Wm. Gibson 13Sept.
J. Worlledge 15June15
James Dowd 15May06
A. W. Ford 3Oct.11
Rob. Lind 10Oct.09
Wm. Hackett 19Dec.1;

Ensigns.
Rob. Granger 15Apr.08
A. Sutherland 19Nov.12
A. M'Taggart 25do.
John Garrett 23Jan.13
Leander Shaw 25May13
Henry Graham 15July
T. H. Doyle 25July16
R. Young, *ad.* 30Mar.20
J. Weyrauch 13Apr.
J. R. Storrs 4May
Jas. Gilchrist 29Nov.
Pay. J. Briggs 25Apr.05
Adj. Robert Young, *en.* 30Mar.20
Q. M. G. Patten 4July05
Surr. M. Lamert 25June01
A.S. F.G. Walbran 8F.14
Sam. Wiley 9Nov.16
Ag. Brooksbank & Co.

2d.

Colonel.
W. Douglas, *m.g.* 1Nov.19

Lt. Colonel.
J. Campbell 25Nov.19

Major.
P. O'K. Boulger 13Jan.20

Captains.
John Hitchin 13June05
D. M'Pherson 6Feb.12
John Royal 10Nov.15
Wm. Nichols 27Jan.14
A. M'Intyre, *m.* 17Oct.05
Robert Denny 30Nov.09
D. M'Arthur 7Mar.11
T. Carter 29Nov.09
D. Campbell 12June04
Timothy Dillon 18May15

Lieutenants.
J. Stewart, *adj.* 24Aug.06
K. Sutherland 28Mar.01
A. Moorhead 16Jan.04
C. K. Oakley 16May05
Fra. Walker 24Dec.06
John O'Brien 13Apr.08
John Everitt 29Sept.
John Munton 16Mar.09
Jas. Robeson 4Jan.10
Thomas Clark 25Jan.13
James Mason 13Apr.
Sam. Reeves 21Dec.13
H. Bambrick 12Sept.11
M. O'Connell 4Oct.15
C. M'Arthur 17Oct.11
Tho. Williams 23July12
Edward Guest 10Sept.
W. Carrington 12July08
R. B. Freer 21Aug.10
Geo. Manning 20Apr.15
W. F. Ebhart 11Feb.14

Ensigns.
Edw. Grinter 13Apr.08
James Fawcett 25Jan.13
Wm. Sumner 29July
John Birch 14Apr.14
James Kyles 19Oct.15
M. Marshall 11Apr.16
J. Ellis 11Aug.99
A.M.J. Dunford 18May20
Wm. Sired 24Aug.
Rob. Foote 7Dec.
Pay. H. Heartszoak. 7May15
It. 9Apr.12
Ad. J. Stewart, *it.* 1Nov.19
Q. M. Hen. Kenyon, 15June20
ens. 29Oct.12
Surr. J. Lear 15Aug.01
A.S. W. Parrott 10Mar.04
M. Devitt, *M.D.* 8F.16
Ir. Ag. Armit & Borough.

3d.

Colonel.
T. B. St. George, *m. g.* 16Mar.20

Lt. Colonel.
Wm. Belford 30Dec.19

Major.
E. C. Moncrieffe, *ic.* 1N.19

Captains.
William Murray 4Oct.04
J. G. Herbert 16Sept.06
Tho. J. Baines 10Sept.07
J. T. Bryett 11Feb.08
Gervase Tinley 12July
Wm. N. Covell 8Mar.10
A. Wood, *m.* 28Aug.04
M. Sayer 31May09
J. M. Young 28Nov.11
Geo. Baxter 20June
Lieutenants.
J. D. M'Arthur 18Feb.04
Wm. Spinks 25Apr.11
Wm. Bryson 21Jan.13
Wm. Williams 25do.
James Russell 27July15
Joseph Smith 7Sept.
John Neiss 8Feb.16
J. Stewart 14Apr.04
H. H. Lynch 10Oct.03
John Fleming 5June07
John Black 30Dec.10
Sam. M'Caul 9Dec.13
J. Lynam 28Mar.15
G. S. Williams 17Sept.07
W. F. Fortescue 4D.06
A. Robinson 17do.
D. E. M'Crohan 21Oct.13
William Hoe 15June15
Humph. Nixon 8July13
J. Pritchard 19Oct.94

Ensigns.
Alex. Ross 9Nov.09
James Lock 29Oct.12
J. Barncs, *adj.* 25Jan.13
Geo. Boreham do.
John M'Kay 4Mar.
Wm. Rogers 11May15
H. Bowen 8June
Lionel Biggs 9Nov.
John Mackay 24Feb.20
Ewen Cameron 7June16
Wm. Chambers 11Jan.21
Pa. T. Dillow 31Jan.09
Ad. J. Barnes, *en.* 1Nov.19
Q. M. W. Buchanan 12Dec.11
Surr. S. Peacock, *M.D.* 15Dec.08
AS. T.M. Perrott 26Ap.10
E. Tonge, *M.D.* 28D.15
Ir. Ag. Armit & Borough.

4th.

Colonel.
W. Nedham, *m.g.* 1Nov.19

Lt. Colonel.
Neil Cockburn 25Nov.19

Major.
W. S. Elrington 9Dec.19

Captains.
Henry Dixon 24July97
Thomas Power 8Aug.98
John Campbell 25June03
M. Maclean 7Nov.04
James Scobie 26Mar.07
J. T. D'Arcy 11May08
D. Chisholm 20July13
Geo. Young 16May04
J. Galbraith 9Dec.19
E. Chawner 14May19

Lieutenants.
S. D. Sorlie, *ad.* 26Apr.06
James Sloan 1July
John Lamb 6Feb.11
William Pass 21Mar.13
J. Donaldson 10Mar.14
J. Fazackerly 19Oct.15
Arch. Ferguson 2May16
John Stoble 14June08
J. Cavendish 31Oct.11
W. Aitkin 9Feb.09
A. Campbell 31May
96Jan.14
J. M'Gregor 4July03
S. H. Cox 5Nov.
Geo. Levick 6June14
Hugh Fraser 20Aug.12
R. Coventry 4June
Kinder Crewe 18Feb.04
James Kerr 25Mar.19
Tho. Agar 13June07
T. R. Janns

Ensigns.
James Booth 17May10
Jas. Burrows 21June
Wm. Boulton 11June12
Wm. Heywood 6Aug.
James Currie. 25May1
John Douglas 27July
D. M'Arthur 16June0
Peter Kerr 29July1
Hugh Mair 24Aug.0
Pa. G. Hounsom 29Oct.0
Ad. S. D. Sorlie, *it.* 22Nov.
Q. M. R. Pegley 24Feb.
Surr. Jas. Burns 10Jan.
AS. HJO'Donnel 27Ja.
D. Williams 12Aug.
Ag. Brookesbank & C

5th.

Colonel.
Hen. Elliott, *m.g.* 1Nov

Lt. Colonel.
And. Coghlan 1Nov

Major.
Wm. White 1Nov

Captains.
W. Bernard, *m.* 23Jun
Benj. Jarmy 3Dec
G. F. Harrison 30Jan
N. Highmore 22Dec
A. Sutherland 13Ma
Wm. Hadley 2Dec
G. E. Elrington, *m.* 14M
A. Alexander, *m.* 2Jun
John Stack 20Ap
John Leech 10Jun

Lieutenants.
Rich. Kelly 29Ja
G. Nicholson, *ad.* 17M
Robert Cash 25Au
J. Stephenson 7De
Raym. Hicks 2Ju
D. Taggart 26Sep
Wm. Russell 10D
W. Shaw 5N
Jeremiah Marsh 3M
A. H. C. Villiers 16Ju
Wm. Anderson 3N
A. Menzies 11M
Sam. Whalley 11Ju
J. M. Milne 31M
Robert Hann 20M
R. Penuington 23M
P. Simpson 18J
W. D. Collingwood
J. Sleaford 20A
Wm. Chadwick 18J
Chs. C. Bailey 25A

Ensigns.
Jerem. Ellis 25
James Toy 13
Rob. Bond 28
Tho. Thomas 26
Tho. Bush 26
C. Ewart 22
C. Satchell
J. Walker
J. F. Downing

Pay. Tho. Sma
Ad. G. Nicholson, *
Q. M. R. Belcher 1
Surr. A. N. Armstr
2
A.S. Geo. Scot
9
T. Backhouse
Ag. Brooksban

GARRISONS AND MILITARY ESTABLISHMENTS.

GARRISONS IN GREAT BRITAIN.

BERWICK.

Gov. . . . *Gen.* Sir R. Tarleton, *Bt. G.C.B.*
Lieut. Gov. Gen. G. J. *Earl* Ludloan, *G.C.B.*
Town Maj. Capt. V. Forster
Town Adj. Ens. W. Mansell
Surg. . . James Wood.
Ag. Greenwood & Co.

BLACKNESS CASTLE.

Gov. . . . *Gen. Sir* Hew Dalrymple, *Bt.*
Ag. Greenwood & Co.

CARLISLE.

Gov. . . . *M. Gen.* Rob. Burne
Lieut. Gov. Lt. Col. J. Farquharson
Town Maj. Lieut. D. Macdonald
Ag. Mr. Vernon.

CHESTER.

Gov. . . . *Gen.* Edw. Morrison
Lieut. Gov. Lt. Col. E. Coghlan
Ag. Greenwood & Co.

CINQUE PORTS,

Ld. Warden Rt. Hon. Rob. Banks, *Earl of* Liverpool, *K. G.*
Lt. Gov. of Dover Castle
Dep. Lt. of Do. Tho. Bate. Lane
Capt. of Sandgate
——— *Deal*
——— *Sandown*
——— *Walmer* G. Leith
Ag. Lane, Minet & Co.

DARTMOUTH.

Gov. . . . *Ar. Howe Holdsworth*
Fort Maj. Lt. Marshal Wright
Ag. Dent, Wormald & Co.

DUMBARTON CASTLE.

Gov. . . . *Gen.* Pra. Dundas
Lieut. Gov. Maj. Gen. Rud. Ferrier
Ag. Greenwood & Co.

EDINBURGH CASTLE.

Gov. . . . *Gen. Sir* R. Abercromby, *G.C.B.*
Lieut. Gov. Lt. Gen. Hon. Sir Alex. Hope, *G.C.B. M.P.*
Fort Maj. Maj. Mar. E. Alves
Ag. Greenwood and Co.

GRAVESEND AND TILBURY FORT.

Gov. . . . *Lt. Gen.* Sir G. Low, *Col. 3 D. Drag.*
Lieut. Gov. Lt. Hon. Col. de Courcy
Fort Maj. Capt. Tho. Kelly
Ag. Greenwood & Co.

GUERNSEY.

Gov. . . . *Gen.* G. *E. of* Pembroke, *K. G.*
Lieut. Gov. M. Gen. Hen. Bayly
Fort Maj. & Adj. Lt. Ja. Cochrane
Ag. Greenwood & Co.

HULL.

Gov. . . . *Gen. Lt. Gen.* R. *Ld.* Hill, *G. C. B.*
Lieut. Gov. Lt. Col. C. W. Thornton
Town Maj. Lieut. Henry White
Surg. . . John Kirkman
Ag. Messrs. Cadd, Fludyer Street.

HURST CASTLE.

Gov. Lt. Col. Hon. J. Creighton
Ag. Richards & Jones, Cannon Row, Westminster.

INVERNESS.

Fort George.

Gov. . . . *Gen.* Alex. Ross
Dep. Gov. Col. Alex. Mair
Fort Maj. & Adj. Capt. A. Fraser
Chaplain . Robert Milne
Ag. Greenwood & Co.

Fort Augustus.

Dep. Gov. Lt. Gen. A. Campbell
Fort Adj. Capt. H. Chisholm
Ag. Hopkinsons.

JERSEY.

Gov. . . *Lt. Gen.* Wm. C. *Ld.* Beresford, *G. C. B.*
Lieut. Gov. M. Gen. H. M. Gordon
Ft. Maj. & Adj., Capt. T. E. G. Lister
Ag. Greenwood & Co.

LANDGUARD FORT.

Gov. . . . *Gen.* Cavendish Lister
Lieut. Gov. Lt. Col. C. A. West
Ag. Greenwood & Co.

ST. MAWS.

Capt. or Keeper, Gen. Sir G. Nugent, *Bt. G.C.B.*
Dep. Gov. Lt. Col. C. D. Graham
Ag. Greenwood & Co.

PENDENNIS CASTLE.

Gov. . . . *Gen.* Felix Buckley
Lieut. Gov. Lt. Col. W. Fenwick
Ag. Mr. Fraser, Duke Street, Westminster.

PLYMOUTH.

Gov. . . . *Gen. Field Mar.* A. D. of Wellington, *K.G. & G.C.B.*
Gen. Sir M. Gen. Sir D. Pack, *K.C.H.*
Fort Maj. Lieut. Jas. Watson
Ag. Greenwood and Co.

PORTLAND CASTLE.

Gov. . . . John Penn

PORTSMOUTH.

Gov. . . . *Gen.* Wm. *Earl* Harcourt, *G.C.B.*
Lieut. Gov. M. Gen. Sir Geo. Cooke, *K.C.B.*
Town Maj. Capt. R. Simson
Town Adj. Lt. Robert Wilson
Physician Sir J. M'Grigor, *M.D.*
Surgeon . Isaac Chaldecott
Ag. Collyer.

SCARBOROUGH CASTLE.

Gov. . . . *Gen.* N. E. of Milgrave, *G.C.B.*
Ag. Greenwood & Co.

SCILLY ISLAND.

Gov. . . . G. W. P. D. of Leeds
Lieut. Gov. M. Gen. J. N. Smith
Ag. Greenwood & Co.

SHEERNESS

Gov. Sir Ed. Commerell, *G.C.B.*
Lieut. Gov. Lt. Col. Rob. Walker
Fort Maj. Lieut. M. W. Rudd
Surgeon . Joseph Bassan
Ag. Collyer.

SOUTH SEA CASTLE.

Dep. Gov. Lt. Col. A. Loraine
Ag. Greenwood & Co.

STIRLING CASTLE.

Gov. . . . *Gen.* J. *Ld.* Hutchinson, *G. C. B.*
Dep. Gov. Lt. Gen. S. Graham
Major . . Patrick Tytler
Ag. Greenwood & Co.

TYNMOUTH & CLIFF FORT.

Gov. . . . *Gen.* D. D. Wemyss
Lieut. Gov. Lt. Gen. Jas. Hay
Ag. Collyer.

TOWER OF LONDON.

Constable . *Gen.* Pr. *M. of* Hastings, *K. G.*
Lieut. . . *Gen.* Wm. Loftus
Dep. Do. Col. John Burke
Major . . *Capt.* J. G. Elrington
Physicians Burgoyne, Tomkyns
Surgeon . John Rose
Ag. Greenwood & Co.

UPNOR CASTLE.

Gov. . . . *Lt. Col.* A. Lawrence
Ag. Greenwood & Co.

WIGHT *Island.*

Gov. J. E. *Earl of* Malmesbury
Lieut. Gov. Lt. Gen. M. Archdall, *M.P.*
Capt. of Sandown Fort, Capt. Sir Wm. Wynn, *Kt.*
——— *Farm. Castle Bt.* Tra. Colliston
——— *Carisb. Castle M. Gen.* W. Paterson
——— *Cowes Cast. Lt. Gen. Hon. Sir* E. Paget, *G.C.B.*
Ag. Sir R. C. Glynn & Co.

Fort William.

Gov. . . . *Gen.* Stevens
Lieut. Gov. M. Gen. Sir James Kempt, *G. C. B.*

WINDSOR.

Gov. & Capt. Gen. Earl of Harrington
Ag. Greenwood & Co.

YARMOUTH (NORTH.)

Gov. . . . *M. Gen.* W. M. Richardson
Ag. Mr. Mills, Pay Office.

Entire Garrison Appointment.—ALDERNEY.—*Town Major Lieut.* Edw. Martin

GARRISONS IN IRELAND.

BELFAST.
Town Maj. *Lieut.* Peter Stuart

CARRICKFERGUS.
Gov. . . *Gen. Sir* B. Leighton, *Bt.*

CHARLEMONT.
Gov. . . *Gen. Sir* John Doyle, *Bt. G. C. B. & K. C.*

CORK.
Gov. . . *Lt. Gen. Sir* Brent Spencer, *G. C. B.*
Lieut. Gov. *M. Gen.* J. Stirling
Town Maj. Jas. Comerford

DUBLIN.
Town Maj. Hen. Chs. Sirr
Assist. . . Wm. Belling. Swan

DUNCANNON FORT.
Gov. . . . *Lt. Gen. Sir* J. Hamilton, *Bt.*
Fort Maj. *Lieut.* Tho. Austin

GALWAY.
Gov. . . . *Lt. Col.* Peter Daly
Town Maj. *Ens.* Jas. Hamilton

KINSALE.
Gov. . . *Gen. Sir* D. Baird, *Bt. G. C. B. & K. C.*
Lieut. Gov. *Lt. Col.* Arth. Browne
Fort Maj. J. Jem. Denis

LIMERICK.
Gov. . . . *M. Gen.* W. Fawcett
Town Maj. *Lieut.* Tho. Walsh

LONDONDERRY & CULMORE.
Gov. . . Lt. Gen. G. V. Hart, *M.*

LONDONDERRY.
Town Maj. J. Nicholson

NEW GENEVA.
Fort Maj. Arth. Wharton

ROSS CASTLE.
Gov. . . *Gen. Sir* Hu[illegible]ton, *G.C.B.*

GARRISONS ABROAD.

NORTH AMERICA.

QUEBEC.
Gov. . . *M. Gen.* W. G. Strutt
Lieut. Gov. *Lt. Col.* D. Paterson
Town Maj. *Ens.* R. R. Lewin

MONTREAL.
Town Maj. —— Hughes

NEW BRUNSWICK.
Town Maj. *Lt.* J. Gallagher

CAPE BRETON.
Town Adj. *Capt.* J. W. Weeks

ST. JOHN'S, or P. EDWARD'S ISLAND.
Town Maj. . . *Lieut.* A. Lane

ST. JOHN'S, NEWFOUNDLAND.
Lieut. Gov. *Gen.* Wm. Knollis
Fort Maj. *Ens.* Rich. Green

PLACENTIA.
Lieut. Gov. *Lt. Col.* G. Reeve

GIBRALTAR.
Gov. . . *Ld.* by *Chatham, K.*
Lieut. Gov. *Gen. Sir* Geo. D[illegible] *G.C.B.*
Dep. Judge Adv. F. S. Larpe
Town Adj. *Lieut.* A. Campbe
Town Maj. *Maj.* Jon. Fra

Digitized by Google

ROYAL ARTILLERY.

"Waterloo."—Rocket Troop, "Leipsic."

Colonel ☞Field Marshal The *D. of* Wellington, *K. G. & G. C. B.* Master General.
Colonel en Second Lieut. General *Sir* Hildebrand Oakes, *Bt. G.C.B.* Lieutenant General.
Deputy Adjutant General Lieut. General John Macleod.

Colonels Comm.

1 *Sir* A. Farrington, *Bt. g.* 23Apr.96
6P. Martin, *g.* 20Oct.99
9 *Sir* T. Blomefield, *Bt. l. g.* 1Jan.06
a.d. R. Douglas, *l. g.* 18.09
3J. Ramsey, *l. g.* 17Mar.12
h.b. J. Macleod, *l. g.* 1May14
7J. Smith, *l. g.* 3July15
4Wm. Cuppage, *l. g.* 21Nov.
8T. Seward, *l. g.* 26F.16
5Fra. Laye, *l. g.* 7Mar.19
2B. Willington, *l. g.* 15Mar.20

Colonels.

h.b. Sir E. Howorth, *K.C.B. l. g.* 29Dec.05
1E. Stehelin, *m. g.* 1Feb.08
4J. F. S. Smith, *m. g.* 1May14
6H Shrapnell, *m. g.* 30D.
4Geo. Wulff, *m. g.* do.
7G. W. Dixon, *m. g.* do.
3Wilt. Wilson, *m. g.* do.
2B. Young, *m. g.* do.
3George Ramsay do.
2J. Lemoine† do.
8S. C. Parry do.
1Roberts Evans do.
9Wm. Miller do.
7Geo. Salmon 25Oct.17
9Rob. Wright 30do.
8Jos. Maclean 24Feb.20
3John Harris 21Apr.
h.b. ☞*Sir* Geo. A. Wood, † *Kt.* 11May
3R. Dickinson 29July
6G. B. Fisher 6Nov.

Lt.-Colonels.

7E. Pritchard, *c.* 30Apr.09
9T. Francklin, *c.* 1May
3Ja. Viney, † *c.* 20June
8Cha. Waller, *c.* 17Nov.
7Rob. Beevor, *c.* 22Jan.10
9Fred Griffiths, *c.* 28Sep.
1Wm. Dixon 17Mar.12
6Francis Rey 23Jan.13
☞Cha. Gold† 17Dec.
h.b. Sir J. Cameron, *KCB* 14Feb.14
1Alex. Watson 1May
7E. V. Worsley 20Dec.
h.b. T. Downman† do.
8Rich. Buckner† do.
3Hen. Eveleigh do.
8C. J. Bingham do.
☞Step. G. Adye† do.
4Hen. Phillott do.
r.s. Peter Fyers † do.
5R. Thornhill do.
h.b. Sir A. S. Frazer, *K.C.B.* do.
6 *Hon.* W. Gardner do.
6William Scott do.
☞J. Hawker† 16May
1Fred. Walker 3July15
4H. Owen 23Dec.
9G. Desbrisay 19Jan.18
3Turtliff Boger Feb.20
8☞J. S. Williamson, † 21Apr.
h.b. ☞A. Macdonald, † 11May
1Wm. M. Leake 29July
4☞P. Drummond, †6N.

Majors.

9J. W. Tobin 20Dec.14
4Hugh Fraser 16May15
9John Vivion, *s.* 3July
h.b. Rob. Pym 28Oct.
6W. R. Cary 23Dec.
5Wm. Payne 4July16
7Geo. Forster 30Sept.
8J. T. Caddy ☞24Mar.17
3H. M. Farrington 29July20
1G. Skyring 6Nov.

Captains.

☞J. Brome, *m.* 13Au.01
1R. S. Brough, *l. c.* 1Jan.98
9A. Bredin, *l. c.* 6July
7Jas. Power, *l. c.* 22F.99
3Fra. Power, *m.* 13Mr.00
4C. Younghusband, *m.* 18Apr.01
6G. Crawford, *m.* do.
h.b. ☞*Sir* A. Dickson, *K. C. B. l. c.* 14Oct.
h.b. ☞R. Bull, † *l. c.* do.
4Fra. Smith, *m.* 25D.
3Cha. Egan, *m.* 9Jan.02
9H. Hickman, *m.* 11F.
h.b. R. Macdonald, *m.†* 6Apr.
9Tho. I. Forbes, *m.* 9S.
h.b. ☞Ja. W. Smith, † *l. c.* 25Nov.
2P. Campbell, *l. c.* 20Mar.03
h.b. ☞*Sir* J. May, *K.C.B. l. c.* 18Apr.
3☞T Rogers, † *m.* 21July
6T. Gamble, *m.* 1May
8Alex. Munro, *m.* 2do.
7J. P. Cockburn, *m.* 17do.
h.b. ☞*Sir* Hew D. Ross, *K. C. B. l. c.* 18Sept.
6P. Durnford, *m.* 19do.
9Jos. D'Arcy, *l. c.* do.
6H. F. Holcombe, † *l. c.* do.
6J. S. Sinclair, *m.* do.
1W. Lloyd, *m.* do.
5Bla. Walsh, *m.* do.
9R. H. Birch, *m.* do.
1J. Armstrong, *m.* do.
a.d. E. Wilmot, *m.* do.
8☞G. W. Unett, *m.* do.
9P. I. Hughes, *m.* do.
8J. Maclachlan, *m.* do.
4Ja. Addams, *m.* 1July
5W. Roberts, *m.* 24O.
9J. F. Read, *m.* 1Nov.
2T. Paterson, *m.* 6Dec
4W. Morrison, *m.* do.
1W. Cleeve, *m.* do.
3W. Holcroft, *m.* do.
a.d. N. W. Oliver, *m.* 2Mar.04
2C. H. Goldby, *m.* 20July
7Ja. P. St. Clair, *m.* 2do.
5R. J. J. Lacy, *m.* do.
8J. A. Clement, *m.* do.
8R. Douglas, † *m.* do.
3E. P. Wigress, *m.* do.
4S. Maxwell, *m.* 27do.
8R. Campbell, *m.* 29do.
r.s. W. G. Eliot, *m.* do.
5F. Campbell, *m.* do.
4Geo. Turner, *m.* do.
7R. F. Cleaveland, *m.* 9Oct.
6W. T. Skinner, *m.* 10do.
a.d. ☞*Sir* R. Gardiner, *K. C. B. l. c.* 12do.
4P. Wallace, *m.* 15Nov.
5R. Jones, *m.* 5Dec.
9J. E. Jones, *m.* 20do.
1T. A. Brandreth, *m.* do.
6Da. Story, *m.* 1Mar.05
3☞T. Hutchesson, *m.* 10Apr.
8☞E. C. Whinyates, *m.* 8July
9J. Michell, *m.* 20Sept.
6L. Carmichael, *m.* 1Dec.
7H. Trelawney, *m.* 28do.
9J. Chester, *m.* 29do.
5 *Hon* H Gardner, *m.* 13F.06
9C. Wilkinson, *m.* 24Apr.
4☞C. F. Sandhani, *m.* 1June
3Arthur Hunt, *m.* do.
7Cha. Gilmour, *m.* do.
8F. A. S. Knox, *m.* do.
3John Briscoe, *m.* do.
1John Taylor, *m.* do.
9Henry Pierce, *m.* do.
9W. D. Nicolls, *m.* do.
7C. G. Alms, *m.* do.
7Stephen Kirby, *m.* do.
8J. P. Adye, *m.* do.
1Henry Light, *m.* do.
3Hen. Bates, *m.* do.

2d Captains.

f.c. J. West, *l. c.* 28Jan.06
5☞H. Baynes, *m.* 1F.08
6☞T. H. G. Browne do.
8Duncan Grant do.
9Charles Mosse do.
1William Butts, *s.* do.
9Henry Scott do.
3W. Greene, *m.* do.
8A. M. Maxwell do.
1John Marlow do.
8Rob. S. Douglas do.
6J. Cade Pedley do.
h.b. William Miller, *s.* do.
h.b. ☞T. Dyneley, *m.* 22May
a.d. ☞J. B. Parker, † *l. c.* 5June
3D. J. Skelton 29do.
8H. C. Russell 15July
7C. P. Deacon 16Dec.
7Jos. Darby 22Mar.09
h.b. ☞E. Y. Walcott 23do.
9Alex. Dury, *adj.* do.
☞T. S. Rutyard 24Mar.09
3W. m. Bentham 30Apr.
h.b. W. Cator, *m.* 1May
1John S. Byers 20June
r.s. ☞C. C. Dansey 10.
6Daniel Bissett 25Jan.10
8Alf. Thompson 28do.
8A. P. Crawford 30Sept.
8H. W. Gordon, *adj.* do.
2☞M G. Colebrooke 20Oct.
a.d. J. Conroy, *adj.* 19Nov.
6Richard King 28May
3Wm. D. Jones do.
6W. B Dundas, *m.* 14July
1Fred. Arabin do.
h.b. Edw. T. Michell, *m.* 11Aug.
4W. Wylde, *adj.* do.
9Cha. E. Gordon 17do.
a.d. W. E. Mating, *adj.* do.
a.d. ☞W. Webber, *m.* 17do.
2D. M. Bourchier, *m.* 30May
7Ph. Wa. Walker 1June
4A. Maclachlan 17do.
3☞Tho. Scott 20do.
h.b. C. Blachley do.
1M. C. W Aytoun 25do.
6☞A. Macdonald, *c.* 1Oct.
5John Longley 24do.
9H. R. Moor 1Dec.
4H. G. Jackson 31do.
3E. Barlow, *adj.* 23Jan.13
4E. Sabine 24do.
1Henry Curtis 25July
5Wm. Dunn 23do.
2F. Robertson 28do.
6Z. C. Bayly 28Aug.
3Henry Festing 29do.
1J. W. Johnston 20do.
4Edw. Cruttenden 30do.
8Tho. Dewell 1Dec.
a.d. Cha. Close, *adj.* do.
9J. W. Spellen do.
9W. C. Lempriere do.
1Allen Cameron 10Feb.14
3☞Jas. Sinclair 13do.
2T. Hon. Atchison 17do.
1J. A. Macleod, *adj.* do.
1James Gray 4Oct.
7James Fogo 27Nov.
9John Crawley 28Nov.
g.c. O'H. Baynes 28do.
6 *Hn.* Warbuthnot 30D.
4Jas. Evans do.
9Tho. Carter do.
6H. Blachley do.
6Jas. A. Chalmer do.
3☞J. E. G. Parker do.
5Falkner Hope do.
1☞W. Pakenham do.
3Cha. Wilson do.
4☞F. Macbean do.
7☞W. H. Stopford 14Apr.18

Digitized by Google

4 Wm. Oldham 1 Apr. 15
9 Lloyd Dowse 16 May
8 G. J. Belson 21 do.
8 P. D. Stewart, *adj.* do.
8 R. F. Romer 23 do.
h.d. W. Saunders, *adj.* 30 Nov. 09
Lieutenants.
g.c. G. Durford 4 June 06
9 W. B. Grant do.
9 Geo. Prince do.
h.d. J. Edwardes do.
1 Edward Coxwell do.
4 Charles Dalton do.
10 J. R. Colebrooke 3 do.
9 Hen. F. Cubitt 15 Sept.
7 R. D. Rawson 1 Apr. 07
a.d. Wm. A. Raynes do.
8 Chas. S. Tomano do.
9 G. H. Manwaring 24 do.
4 Thos. Bowlby 3 Dec.
4 George Couse 16 do.
g.c. Wm. Harding 19 do.
1 Jos. Hewett 11 Jan. 07
8 T. F. simmons 1 Feb.
g.c. Wm. Harding 6 Apr.
3 R. Wolcombe 3 June
a.d. W. Swabey 13 Aug.
9 Rob. Andrews 15 Oct.
h.b. H. Forster 1 do.
r.s. J. Fuller 1 Feb. 08
6 Edm. Sheppard do.
6 P. W. Bawlor do.
3 Geo. W. Baker do.
2 Edw. A. Cotton do.
6 L. S. B. Robertson do.
2 Chas. Mitchell Locke do.
h.b. Geo. Smith do.
8 Charles Fraser do.
h.b. Sandilands do.
7 Thomas N. King do.
9 Browne Willis do.
g.c. B. H. Vaughan do.
h.b. Fort. Wells do.
3 R. B. Phillips do.
8 Thos. G. Higgins do.
h.b. Geo. Foot do.
h.b. J. Hincks do.
a.d. Sarah Wright do.
3 Gabriel Mathias do.
7 Jos. E. Ellison do.
h.b. Tristram gwaysdo
1 Samuel Whitfield do.
5 Wm. B. Hill do.
3 John H. Freer do.
2 Arch. W. Hope do.
ad. Hon. M. Baynes do.
3 David Patullo do.
2 John C. Burton do.
7 John D. Smith do.
h.b. James Day do.
1 John Eyre 11 do.
5 Chas. Otway 5 Mar.
a.d. Rob. A. Speer 8 do.
4 Wm. Elgee 20 May
1 J. M. Stephens 3 June
6 Wm. Lemoine do.
4 James S. Law 16 July
h.b. W. C. Anderson 1 Aug.
r.s. Geo. Browne 9 do.
9 Chas. Manners 4 Sept.
9 Reyn. Palmer 1 Oct.
8 Rd. Lawson 28 do.
h.b. H. P. W. Onslow 16 Dec.
7 J. R. Hornsby 15 Jan. 09
7 J. W. Smith, *adj.* 1 Feb.
2 A. O. W. Schalch 10 Mar. 09
8 R. S. Armstrong 22 do.
9 T. R. Cookson 23 do.
h.b. John S. Rich 30 Apr.
8 Mark Evans 1 May
6 John Davies 20 June
a.d. John Pascoe 29 July
9 C. T. Rowland 10 Sept.
a.d. T. S. Phelps 18 do.
7 George Birch 1 Oct.
3 George Spiller 17 Nov.
9 Geo. B. Willis do.
3 Arthur Carter 22 Jan. 10
9 N. Colquhoun 8 Sep.
r.s. J. A. Ward 9 do.
6 A. R. Harrison 27 Oct.
8 W. Cavenagh 28 do.
8 Geo. Charleton 29 do.
6 Rich. Kendall 30 do.
a.d. H. R. Wright 29 Dec.
8 Geo. J. Hunter 13 Mar. 11
8 Edw. J. Bridges 14 do.
ad. Maj. F. Lebeton 15 do.
8 John Grant 8 May
1 John Street do.
3 Fra. Weston 6 June
h.b. H. M. Parratt 11 July
7 K. C. Wulff, *s.* 1 do.
6 W. H. Bent, *adj.* 14 Aug.
8 J. W. Montagu do.
1 Robert Clarke 12 do.
8 R. Litchfield 3 Sept.
8 John Trotter 1 Nov.
1 Wm. Furneaux 18 do.
h.b. Col. Townsend 1 Jan.
1 Hugh Morgan 7 Feb. 12
a.b. Lt. Col. Wade 8 Mar.
6 Rob. Grimes 16 do.
7 Benson R. Hill 17 do.
3 T. W. Bingilby 9 Apr.
6 Lt. Col. D. Cater 16 do.
3 Thomas Lovett 17 do.
4 H. Pester 16 June
8 Mich. Tweedie 17 do.
4 Fred. Bayly 21 do.
8 Henry Stanway 21 July
9 J. C. Acherley 24 Oct.
6 J. M. Weatherall 23 Jan. 13
8 Justin Hill 4 Feb.
3 Lynch Talbot 17 Mar.
4 Rob. Wm. Story 1 do.
1 Fra. Dawson 25 June
1 Harry Bisshopp 1 July
3 Chas. Douglas 22 do.
2 Henry Shade 23 do.
2 Alex. H. Earles 8 Aug.
8 Auth. Manley 4 Sept.
8 Henry Hough 2 do.
6 Fred. Monro 5 do.
6 Geo. G. Palmer 1 Oct.
7 Henry Hutchins 2 do.
7 Coriat. Yeomans 9 do.
7 George Janes 25 do.
5 G. K. Pemberton 17 Dec.
5 Cha. H. Nevett do.
5 Jas. Howell do.
4 Lt. E. W. Wood do.
8 Wm. H. Lawrence 10 do.
8 Lt. Col. Moonfield 30 do.
8 Rd. Rev. Trevor do.
8 Rich. R. Drew 10 Feb. 14
4 Maj. G. S. Mosle 14 do.
4 Edw. Bogburst 17 do.
3 Henry Palliser 18 do.
2 E. D. Hawkins 19 do.
6 H. N. Daniel 20 do.
7 Arch. Macbean 23 July
7 R. N. King 8 Aug.
9 Henry Stobart 29 do.
2 H. G. Kersteman 20 S.
2 W. H. Weaver 4 Oct.
6 Alex. Duncan 27 Nov. 14
2 H. G. Ord 20 Dec.
1 B. L. Poynter do.
4 W. m. Sharpin do.
7 G. W. A. Charlton do.
6 Lt. Col. W. H. Poole 10 May
6 Hen. Williams 20 do.
5 H. W. Pickard 21 do.
8 W. Greenwood 22 do.
3 Evan Morgan 23 do.
7 R. G. B. Wilson 20 June
7 A. O. Motesworth do.
h.b. H. B. Cuppage do.
6 Robert Burn do.
5 George Doyle 28 do.
6 R. B. Burnaby do.
3 R. G. S. Smith do.
3 James Lys 3 July
2 John Blake 4 do.
6 T. Watkis 1 Aug.
3 D. Jago 26 Oct.
2 John Palmer 27 do.
2d Lieutenants.
7 Wm. Miller 10 July 13
3 Gilbert Elliot do.
3 George Ramsden do.
8 Wm. Hondray do.
7 Thomas Jellis do.
7 H. Symons do.
7 Sir Vignoles Dacres 1 Dec.
2 W. J. Kaye do.
4 John S. Schaw do.
8 R. A. Rogers do.
3 T. C. Robe do.
4 John Dyson do.
9 A. Runnacles do.
3 T. Trebock do.
6 G. N. Glasgow do.
1 T. M. Mottley do.
7 Philip Schalch do.
8 Richd. Bassed do.
2 W. W. Dudley 16 Dec.
3 William Mayne do.
1 Edmund Wilford do.
7 John Tylden do.
1 Jas. A. Gilbert do.
5 John S. Keats do.
2 Rich. F. St. John do.
1 W. H. Pickering do.
5 Thos. W. Luard do.
5 William Dixon do.
3 Wm. Stewart do.
9 John W. Seddon do.
3 J. W. Collington do.
7 Philip Heath do.
5 Wm. Beniers do.
8 Rich. Shepherd do.
5 Geo. B. Hyde 7 July 17
8 Thos. P. Finde do.
3 John M. Savage do.
7 Richard Haynes do.
1 Jas. S. Greene do.
1 Edw. B. Brooke 14 Dec.
2 Wm. Y. Fenwick do.
7 Francis Weller do.
3 Charles P. Jones do.
6 Wm. Pottinger do.
9 Ebenezer Jones do.
6 Charles Pearson do.
4 Tho. Knatchbull do.
3 Lt. H. St. John do.
9 R. J. Dacres 15 Dec. 17
9 R. C. Smyth 8 July 18
2 S. A. Severne do.
9 Jos. Hollingworth do.
9 C. W. Wingfield do.
9 Alex. Tulloh do.
3 John S. Farrell do.
8 S. W. May do.
3 G. P. Heywood do.
6 C. P. Brewer 5 Oct.
8 John Knowles do.
1 Henry Poole do.
1 Hen. O'Brien do.
9 Zach. Mudge do.
5 Arthur Gosset do.
6 Henry Briscoe do.
6 C. E. Beauchamp do.
6 S. J. Longmore 23 do.
8 A. Alcock 8 July 19
3 Robert Luard 8 Dec.
3 H. G. Teesdale do.
8 John Gore do.
4 Noel T. Lake 5 July 20
9 Tho. E. Bigge do.

Dep. Adj. Gen.

J. Macleod, *l.g.* 27 Mar. 95

Adjutants.

9 A. Dury, *2 capt.* 1 June 06
6 H. W. Gordon, *2 cap.* do.
1 A. Macleod, *2 cap.* do.
4 W. Wylde, *2 d cap.* 1 Fe. 08
5 P. D Stewart, *2 d cap.* 20 Jan. 09
2 R. B. Hunt, *2 cap.* 16 Ap. 12
2 John Kane, *2 d lt.* 19 Sep. 13
6 W. H. Bent, *1 st lt.* 1 Ap. 15
h.b. W. Saunders, *2 cap.* do.
3 E. Barlow, *2 cap.* do.
7 J. W. Smith, *1 st* 29 Dec.
a.d. J. J. Conroy, *2 d capt.* 31 Mar. 17
a.d. Chas. Close, *2 cap.* do.

Qr. Masters.

h.b. Jas. Reid, *h.p.* 1 May 03
1 John Wigston 1 Aug. 04
8 Thomas Betts do.
8 John M'Coy do.
8 Charles Hibbert 4 Mar. 05
9 James Baine 1 June 06
6 Samuel Trench do.
3 W. Stewart 25 Aug.
2 Joseph Elliott 19 Dec.
a.d. A. Charles 16 Jan. 07
7 Sam. Barnes 1 Feb. 08
John Crawford 1 Nov.
g.c. Alex. Calder 26 Oct. 10

Bloc.—Facings red. Lace—gold. Pay. Greenwood & Co.

Gentleman Cadets. Supernumeraries.

The Master Gen. of the Ordnance

2d Captains.

Jas. Weeks, *1 c.* 29 Jan. 06
O'Hara Reynes 23 Nov. 14

1st Lieutenants.

G. Durnford 1 June 06
Wm. Babington 19 D. 06
W. P. Lockett 1 Feb. 08
B. F. Vaughan do.

Pay. Greenwood & Cox.

Riding House Establishment. Captain.

J. Cummings, *c.* 1 Sep. 01

1st Lieuts.

Thomas Gibbons 1 Dec. 05
M. Tanswell 1 Jan. 06

Pay. Hopkinsons.

CORPS OF ROYAL ENGINEERS.

Colonel ✠ Field Marshal *The Duke of* Wellington, *K.G.G.C.B.* Master General of the Ordnance.
Colonel en Second . . . Lieut. General *Sir* Hildebrand Oakes, *Bt. K.L.* Gen. of the Ordnance.

Colonels Comm.

G. Mann, *l. g.* 12July05
W. Twiss, *l. g.* 24June09
W. Eyers, *l. g.* 14Nov.16
W. Johnston, *m. g.* 26do.

Colonels.

R. D'Arcy, *m. g.* 4July13
S. T. Dickens, *m. g.* 30Sept.14
John Rowley † 20Dec.
A. de Butts † do.
Sir Alex. Bryce, † do.
Rob. Pilkington † Dec. 13
Henry Evatt 11Nov.16
Wm. H. Ford † 26do.

Lt. Colonels.

Sir H. Elphinstone, *Bt.* † 21July13
Elias W. Durnford do.
G. Whitmore do.
F. R. Thackeray do.
H. A. Morshead do.
J. F. Birch do.
S. R. Chapman † do.
G. Nicolls 1Sept.
✠ Carmichael Smyth, † *c. s.* 20Oct.
G. Landmann 16May14
Cornelius Mann 30Sept.
Geo. Wright 20Dec.
John Hassard do.
C. W. Pasley do.
Henry Goldfinch † do.
Ja. R. Arnold do.
J. F. Burgoyne † do.
J. T. Jones † 11Nov.16
Geo. Cardew 26do.
Wm. Gosset † 7Feb.17

Captains.

Wm Bennett, *m.* 1Mar.05
John By, *m.* do.
G Henderson, *m.* 13July
Tho. Eyers, *m.* 21Sept.
H. Vigoureux, *m.* 1July06
H M. Kilvington, *m.* do.
C. Buchanan, *m.* do.
C G. Ellicombe, *t. c.* do.
E. Fanshawe, *m.* do.
G. F. Maclcod, *t. c.* do.
Wm. Douglas, *m.* do.
T Cunningham, *m.* do.
Edward Figg, *m.* 8Aug.
Thomas Colby † 1July07
S. C F Smith *Kt.* † 18N.
G. J. Harding do.
✠ Sir Geo. Cha. Hoste, *Kt.* † *m.* do.
J. R. Wright do.
G. G. Lewis, *m.* do.
T. M. Dickens 3Jan.08
Henry Smart 24June09
Ja. Maclauchlan do.
John Hobbs do.
Wm. C. Holloway, *m.* do.
Rich. Boteler do.
H. W. Vavasour do.
Samuel Romilly do.
William R. Payne do.
Geo. Graydon 9Dec.
Alex. Fraser 23May10
Rob. Thomson 10July
J. M. F. Smith 1May11
Rice Jones do.

2d Captains.

William H. Slade 1Jan.12
John Harper 26do.
W. B. Tylden, *m.* 16Apr
John N. Wells, *m.* 20May
John Grant 21do.
Wm. F. Dawson 23S.
R. J. Mudge 1July13
✠ Frank Stanway do.
James Vetch do.
Archibald Walker do.
Sh. Williams do.
W. D. Smith do.
Frederick English do.
Tho. Blanshard, *m.* do.
Alex. Brown do.
Loyalty Peake do.
Anth. Emmett do.
✠ Alex Thomson, *m.* do
Wm. C. Ward do.
Wm. P. Haigh 1Sept.
James Gordon do.
George Barney do.
Henry A. Colby 2do.
Don. M'Donald 20Oct.
Harry D. Jones 12Nov.
R. H. Bonnycastle 11F.14
Henry Cardew 24do.
Anth. Marshall 28do.
G. F. Thompson 1Mar.
R. S. Piper 16May
George Gipps 30Sept.
Philip Barry 1Oct.

1st Lieutenants.

Ja. C. Victor 1May11
C. Grierson do.
Rich. I. Barou do.
T. H. Fenwick do.
L. A. Hall do.
Patrick Yule do.
✠ Fra. B. Head 13do.
Geo. Phillpotts 7June11
✠ F. Y. Gilbert 10do.
Cha. J. Selwyn 18July
Isaac M. Elton 1July12
Wm. M. Gosset do.
Philip O. Skene do.
Thos. F. Lancey do.
✠ John Sperling do.
Richard S. Young do.
Daniel Bolton do.
F. W. Whinyates do.
Alex. Watt Robe do.
Tho. B. Hayter do.
R. C. Alderson do.
Ives Stocker do.
George West 1Mar.13
Charles Wright do.
Charles Rivers do.
Fra. R. Thomson 21July
H. Y. Wortham do.
James P. Catty do.
James W. Worsley do.
Geo. V. Tinling do.
✠ A. Doug. White do.
James W. Eyre do.
Joshua Jebb do.
John Smyth do.
Henry H. Wilson do.
Alex. Henderson do.
Tho. Battersbee do.
Rob. H. S. Cooper do.
Arthur Walpole do.
Rich. John Vicars do.
George Tait do.
H. R. Brandreth do.
Tho. Locke Lewis do.
Cha. O. Streatfeild do.
John Mudge do.
Henry L. Renny 15D.
Jos. E. Portlock do.
John Ker do.
Edward Covey do.
Henry Briscoe do.
Wm. Gregory do.
Cha. C. Alexander do.
Ja. H. Rutherfurd do.
Arthur Kay do.
Geo. C. Page do.
Henry Sandham do.
Colin Mackenzie do.
C. K. Sanders 1Aug.14
Tho. C. Laxmore do.
H. M. Buckeridge do.
Wm. Faris do.
E. B. Patten do.
F. H. Baddeley do.
George Dalton do.
Charles Burt 1July15

2d Lieutenants.

Fra. Randolph 1Sept.15
John P. Kennell 1Sept.15
John J. Hope do.
Joseph Twemlow do.
William C. Forbes do.
Richard Stothert do.
Henry P. Rywerse do.
Alex. Gordon do.
Cowper Rolt do.
Wm. B. Marlow do.
T. Drummond 1Mar.15
R. K. Dawson do.
John J. Michel do.
Geo. E. Rankeu do.
Henry Pooley do.
H. F. Murphy do.
Charles Hay do.
F. W. Pettingal do.
S. H. Wentworth do.
Henry Tucker do.
George Browne do.
B. S. Stehelin 1Aug.
William Lancey do.
Rich. Alexander do.
Chas. Oldershaw do.
G. S. Whitmore do.
Henry Servante do.
Henry O. Crawley do.
Henry T. Eldridge do.
John Twiss do.
Leic. Viney Smith do.
Patrick Fraser do.
John Walpole do.

Major of Brigade.

C G Ellicombe, *t. c.* 8Feb.21

Scarlet.—Facings, blue velvet.—Lace gold.

Roy. Invalid Engineers. Colonel.

Geo. Bridges, *m. g.* 21July13

Lt. Colonel.

Wm. Gravatt 1May11
Philip Hughes 14May18

Captains.

T. H. Page, *Kt.* 1Oct.24
H. Haldane, *l. c.* 15Nov.26
W. Booth, *l. c.* 20Dec.

2d Captain.

Edward Eyers 21July13

Roy. Sappers & Miners. Officered by the Corps of Royal Engineers. Staff.

Major of Brigade.

Rice Jones, *capt.* 1May11
Ad. W. Reid, *m.* 15Feb.16
Q M. Ja Galloway † 1Feb.14
Ag. Greenwood & Co.

Digitized by Google

MEDICAL DEPARTMENT.

Director General.

Sir John Webb, M.D. 11Aug.13

Sur.-Gen. & Insp.

Gust. Fenwick, M.D. 27Dec.09

A. Sur. Gen. & Dep. Insp.

M. Jameson, M.D. 27Dec.09

Resident Surgeon.

Wm. Durie . . 26Sept.14

Surgeons.

Mich. Parker, M.D. 1Oct.06
S. Galsford . . 1Feb.08
Thomas Lloyd . 27Dec.09
William Keddy . 1Nov.11
Nich. Fitzpatrick do.
Ja. Scratchley . do.
Morgan Thomas . do.
N. P. Bradley . do.
Henry Sproull . 9Dec.14
WM. E. Simpson . 3Aug.13
T. Morgan Jones . 20N.

Apothecary.

William Harris . 1Oct.06

Assist. Surgeons.

Robert Cooke . 12Oct.06
George Napper . 18Feb.07
George Maurice . do.
P. Venables, M.D. 7Mar.07
John Millet, M.D. do.
Wm. O. Locke . 29do.
A. Macdonald, M.D. 2Sep
James Stewart . 1Dec.
W. F. Staniland . 14June08
J. W. Hallahan . 5Dec.
M. A. Raucland . 26June09
Ja. Verling, M.D. 25Jan.10
Charles Inglis . 4Apr.
J. W. Frazer . 28Dec.
Alex. Ogilvie . 9July11

2d Assist. Surgeons.

Æneas Cannon, M. D. 29July11
R. Venables, M.D. 11N.11
Rich. Kirby, M.D. 15Aug12
Chas. T. Whitfield . 9Dec.
Tho. Seaton . . 9Feb.13
T. H. Quigley . 14June
Jas. Parratt . . do.
Tho. Beard . . 5Aug.
Morgan Nugent . 20N.
Tho. Whitelaw . do.

Vet. Surgeons.

John Percivall . 24Apr.05
Wm. Stockley . do.

Pay. Greenwood & Cox.

FIELD TRAIN DEPARTMENT.

Director General.

Sir A. Farrington, *Bt. g.*

Chief Commissary.

William Stace . . 8Nov.10

Assist. Commissaries.

Edward T. Curry . 16Feb.12
Samuel J. Tibbs . 1June14

Blue.—Red collar and cuff.

N. B. The Figures prefixed to the Names of the Officers in the Royal Artillery denote the Battalions—*h. b.* Horse Brigade—*a. d.* Artillery Drivers—*r. s.* Rocket Service—*g. c.* attached to the Gentlemen Cadets.

Commanding Officers of Artillery and Engineers on Home and Foreign Stations.

HOME.

	Artillery.		*Engineers.*	
Northern	Colonel Griffiths	*Weedon*	Lieut. Colonel Birch	*Newcastle*
			Lieut. Alderson	*Hull*
Eastern				*Weedon*
Kent		*Canterbury*	Major Gen. Dickens	*Harwich*
			—— D'Arcy†	*Chatham*
			Lt. Col. John T. Jones	*Woolwich*
			Lieut. Eyre	*Dover*
			Lieut. Colonel Goldfinch†	*Hythe*
			Major By	*Faversham*
			Captain R. Thomson	*Sheerness*
			Major Sir G. Hoste, *Kt.*†	*Gravesend*
Sussex	Lieut. Colonel Downman†	—		
South West	—— Wm. Dixon	—	Colonel *Sir* Alexander Bryce †	
Western	Colonel Harris	—	Lt. Colonel A. Morshead	
Jersey	Major Cleaveland	—	Colonel De Butts	
Guernsey	Major Morrison	—	Major Vigoureux	
North Britain	Lieut. Colonel Walker	—	Lt. Colonel *Sir* H. Elphinstone, *Bt.*†	
Ireland	Major Gen. Wulff	—	Lieut.-General Fyers	*Dublin*
			Captain Boteler	*Cork*

FOREIGN.

Gibraltar	Lieut. Colonel Worsley	—	Colonel Pilkington
Malta	Lt. Col. Reey	—	Lt. Colonel Whitmore
Ionian Islands	Major Clement	—	
West Indies	Colonel Beevor	—	Captain W. D. Smith
Jamaica	Colonel Pritchard	—	—— Barney
Canada	Lieut. Colonel Phillott	—	Lieut. Col. Durnford
Nova Scotia	Major Forster	—	—— Arnold
Newfoundland	Major Gilmour	—	Major Lewis
Bermuda			Captain Walker
Cape of Good Hope	Captain Hope	—	Major Holloway
Ceylon	Lt. Col. Watson	—	Lieut. Col. Wright
Isle of France	Major Richard Jones	—	Lieut. Col. Hassard
St. Helena	Lt. Col. Jn. Power	—	Major Emmett

Digitized by Google

COMMANDANTS and PERMANENT STAFF of the MILITIA of the United Kingdom, with their HEAD QUARTERS.

ROYAL ANGLESEA.
Beaumaris.
Maj.Com. **Col.** Hughes, *M. P.*
Adjut. H. Crotty
Paym. T. Gray
Surg. J. Pritchard

BEDFORD.
Bedford.
Colonel Sir J. Osborn, *Bt.*
Adjut. **Capt.** W. Brown
Paym. H. Leech
Q. M. **Lieut.** Morris
Surg. C. W. Hyne

ROYAL BERKS.
Reading.
Colonel T. W. Ravenshaw
Adjut. **Capt.** Purvis
Paym. E. Slocock
Q. M. **Lieut.** Guy
Surg. C. Greenhead

BRECON.
Brecon.
Colonel H. D. of Beaufort, *K. G.*
Adjut. **Cap.** J. Rathbone
Surg. Arth. Lawrence

ROYAL BUCKS,
(or KING'S OWN.)
Buckingham.
Colonel R. **Marquis of** Buckingham, *K. G.*
Adjut. **Capt.** Brown
Paym. Wm. Heath
Q. M. **Ens.** Masters
Surg. T. Ledbrooke

CAMBRIDGE.
Ely.
Colonel F. Pemberton
Adj. Cap. Tho. Sebborne
Paym. G. Woollard
Q. M. **Lt.** Wm. Gayfer
Surg. G. Eaton

ROYAL CARDIGAN.
Aberystwith.
Lt. Col. Com. **Col.** Chichester
Adjut. **Capt.** Jones
Paym. J. Enoch
Surg. R. Rathill

CARMARTHEN.
(Fuzileers.)
Carmarthen.
Lt. Col. Com. **Col.** J. **Ld.** Cawdor
Adjut. **Capt.** Harding
Paym. J. Davies
Q. M. **2d Lt.** Griffiths
Surg. H. Lawrence, *M.D.*

ROYAL CARNARVON.
Carnarvon.
Maj.Com. **Col.** Edwards
Adjut. **Capt.** Sewell
Paym. T. Churchill
Surg. E. Carreg

ROYAL CHESHIRE.
Chester.
Colonel Tho. Parker
Adjut. **Capt.** Errington
Paym. Abr. Ball
Q. M. **Lieut.** Hincks
Surg. J. Rowland

ROYAL CORNWALL.
Badmin.
Colonel Hon. W. Eliot, *M. P.*
Adjut. **Capt.** Semple
Paym. R. Boger
Q. M. M. Semple
Surg. J. Waldon, *M.D.*

ROYAL CORNWALL
& DEVON MINERS.
Truro.
Lt. Col. Comm. F. E. of Yarmouth
Adjut. **Capt.** Jenkins
Paym. George Forster
Surg. L. H. Potts

ROY. CUMBERLAND.
Whitehaven.
Col W. E. of Lonsdale *KG*
Adjut. **Capt.** Bennett
Paym. **Capt.** Harrader
Q. M. **Lieut.** Jackson
Surg. S. Brett

ROYAL DENBIGH.
(Rifle Corps.)
Wrexham.
Colonel Sir Wat. Wm. Wynn, *Bt. M.P.*
Adjut. **Capt.** Nicolls
Paym. O. J. Morris
Surg. J. Hughes

DERBY.
Derby.
Colonel Wm. Halton
Adjut. **Cap.** F. Dixon
Paym. G. Goodwin
Q. M. **Lt.** R. Nadauld
Surg. W. Bennett

1st or EAST DEVON.
Exeter.
Col. H. F. **Ld.** Ebrington, *M. P.*
Adj. Cap. **&Lt.** C. Holman
Paym. **Lt.** Edw. Ellicott
Q. M. **Lieut.** Bignell
Surg. W. Farrant

NORTH DEVON.
Barnstaple.
Colonel J. E. of Morley
Adjut. **Capt.** Bruton
Paym. **Lt.** G. Remnels
Q. M. Wm. Arter
Surg. J. V. Hewlett

SOUTH DEVON.
Plymouth.
Colonel John **Lord** Rolle
Adjut. **Capt.** Cole
Paym. J. Hampeer
Q. M. **Lieut.** Elliot
Surg. John Butter, *M.D.*

DORSET.
Dorchester.
Colonel R. Bingham
Adjut. J. Wyatt
Paym. J. R. C. Sabine
Q. M. **Lieut.** Hanger
Surg. Wm. Small

DURHAM.
Barnard-Castle.
Col. E. of Darlington
Adjut. **Capt.** Simpson
Paym. T. W. Hill
Q. M. **Lieut.** Horner
Surg. L. Fosbrooke

WEST ESSEX.
Chelmsford.
Colonel Sir W. Smyth, *Bt.*
Adjut. **Capt.** Russell
Paym. Sam. Trigge
Q. M. T. Broom
Surg. L. Foaker

EAST ESSEX.
Colchester.
Colonel F. H. Rigby
Adjut. **Capt.** Bell
Paym. Cha. Thorley
Q. M. **Lt.** J. Snell
Surg. Thomas Calley

ROYAL FLINT.
Mold.
Lt.Col.Comm. **Col.** P. L. Fletcher
Adjut. James Roberts
Paym. Sir G. R. Farmer, *Bt.*
Surg. Tho. Griffiths

ROY. GLAMORGAN.
(Light Infantry.)
Cardiff.
Colonel Henry Knight
Adjut. **Capt.** Ray
Paym. **Capt.** Langley
Q. M. H. Steel
Surg. W. Hopkins

ROY. (SOUTH) GLOUCESTER.
(Light Infantry.)
Gloucester.
Colonel W. F. Berkeley
Adjut. **Capt.** E. Younge
Paym. A. S. Rawlinson
Q. M. R. Harris
Surg. H. J. Shrapnell

R. NO. GLOUCESTER.
Cirencester.
Colonel R. Kingscote

Adjut. **Cap.** Bradcock
Paym. **Capt.** S. Higg
Q. M. John Steele
Surg. R. Filkhe

NORTH HANTS.
Winchester.
Colonel Geo. Ld. Rodney
Adjut. **Lt.** B. Parkyns
Paym. Leonard Leigh
Q. M. J. P. Gosset
Surg. Wm. White

SOUTH HANTS.
(Light Infantry.)
Southampton.
Colonel Peter Serle
Adjut. **Capt.** Young
Paym. R. G. Lowder
Q. M. A. Newton
Surg. D. Ludlow, *M.D.*

HANTS, Isle of Wight.
Newport.
Capt.Com. W. W. Aowyl
Paym. James Jolliffe

HEREFORD.
Hereford.
Colonel Sir Geo. Cornewall, *Bt.*
Adjut. **Capt.** Jones
Paym. W. F. Hill
Q. M. **Lieut.** Winter
Surg. Cha. Dunn, *M.D.*

HERTFORD.
Hertford.
Colonel Visc. Cranborne,
Adjut. Tho. Goodin
Paym. Edm. Byron
Q. M. S. Stoddart
Surg. James Baldry

HUNTINGDON.
Huntingdon.
Maj.Comm. Cad W. Daf Manchester
Adjut. **Capt.** White
Paym. S. Greene
Surg. Andrew Fernie

KENT (West).
Maidstone.
Colonel Tho. Dalton
Adjut. **Capt.** J. Bley
Paym. E. Chamberlayne
Q. M. Tho. Fawcett
Surg. E. Edwards

EAST KENT.
Canterbury.
Colonel S. E. Sawbridge
Adjut. Tho. Miller
Paym. B. Ricketts
Q. M. R. Clarke
Surg. T. Bayly

1st ROYAL LANCASHIRE.
Lancaster.
Colonel John Plumbe
Adjut. *Capt.* Wilkinson
Paym. Bennett Smith
Q. M. J. Nicholson
Surg. Alfred Kirkup

2d ROYAL LANCASHIRE.
Liverpool.
Colonel E. Lord Stanley, *M. P.*
Adjut. Jno. Atherton
Paym. *Capt.* Wilde.
Q. M. Lieut. T. Hughes
Surg. T. Norris, *M. D.*

3d ROYAL LANCASHIRE.
(*Or Prince Regent's own.*)
Preston.
Colonel Sir T. D. Hesketh, *Bt.*
Adjut. *Capt.* Hansbrow
Paym. T. B. Hardy
Q. M. W. Tipson
Surg. Wm. Parrer

LEICESTER.
Leicester.
Colonel J. *Duke of* Rutland, *K. G.*
Adjut. *Capt.* J. Wilkes
Paym. R. H. Bird
Q. M. J. Deakins
Surg. Tho. Freer

NORTH LINCOLN.
Lincoln.
Colonel Cha. *Visc.* Milnton
Adjut. G. Cullen
Paym. G. Dickson
Q. M. J. Hartley
Surg. W. Rawlins, *M. D.*

SOUTH LINCOLN.
Stamford.
Colonel Earl Brownlow
Adjut. *Capt.* Smith
Paym. Fred. Bowman
Q. M. C. Needham
Surg. J. G. De Merseilleux

ROYAL LONDON.
Artillery Ground.
Col. Sir C. S. Hunter, *Bt.*
Adjut. *Capt.* Tatham
Paym. *Capt.* Deane
Q. M. *Capt.* Despard
Surg. W. H. Box

ROYAL MERIONETH.
Dolgelly.
Maj. Comm. *Lieut. Col.* Vaughan
Adjut. *Capt.* Annwle
Paym. Rich. Matthews
Surg. Tho. Parry

ROYAL EAST MIDDLESEX.
Hampstead.
Colonel T. Wood, *M. P.*
Adjut. *Capt.* N. Bull
Paym. C. Miller
Q. M. W. N. Bull
Surg. J. F. Clarke

ROYAL WEST MIDDLESEX.
Uxbridge.
Colonel Edw. Bayly
Adjut. *Capt.* Brew
Paym. Cha. Hewitt
Q. M. John Douglass
Surg. Wm. Thornton

ROYAL WESTMINSTER MIDDLESEX.
Brentford.
Colonel Jas. Clitherow
Adjut. *Capt.* Clerke
Paym. R. Chetham
Q. M. *Lieut.* Smith
Surg. Wm. Raifs

ROYAL MONMOUTH.
Monmouth.
Colonel H. *D. of* Beaufort, *K. G.*
Adjut. *Capt.* Parsons
Paym. *Lt.* Wm. Foord
Surg. O. G. Thomas

R. MONTGOMERY.
Welchpool.
Lt.Col.Comm. J. Davies
Adjut. *Capt.* Gilder
Paym. Charles Brown
Surg. Wm. Swan

WEST NORFOLK.
Norwich.
Colonel H. *E. of* Orford
Adjut. James Powley
Paym. Rob. Sayer
Q. M. *Lieut.* Betts
Surg. T. H. Oliver

EAST NORFOLK.
Yarmouth.
Col. Hon. J. Wodehouse, *M. P.*
Adjut. Jas. Guthrie
Paym. F. F. Hope
Q. M. James Mann
Surg. Geo. Bateman

NORTHAMPTON.
Northampton.
Colonel Sir R. B. de C. Brooke, *Bt.*
Adjut. *Capt.* Hewlett
Paym. Benj. Sims
Q. M. *Lieut.* Parker
Surg. Wm Baker, *M D*

NORTHUMBERLAND.
Alnwick.
Colonel G. Lord Lovaine, *M. P.*
Adjut. *Capt.* Crisp
Paym. C. F. Charleton
Q. M. Ens. Young
Surg. P. Dennis

NOTTINGHAM,
(*or Royal Sherwood Foresters.*)
Newark.
Colonel Hen. Cospe
Adjut. *Capt.* Barth
Paym. Stephen Else
Q. M. James Collins
Surg. James Anders

OXFORD.
Oxford.
Colonel W. G. Langton, *M. P.*
Adjut. *Capt.* Greed
Paym. D. Stockford
Q. M. T. P. Cox
Surg. G. N. Robinson

ROYAL PEMBROKE.
(Rifle Corps.)
Haverfordwest.
Lt.Col.Comm. *Col.* Phillips
Adjut. *Capt.* Owens
Paym.
Surg. T. Dumayne

ROYAL RADNOR.
Presteign.
Maj.Com. E. of Oxford & Mortimer
Adjut. *Capt.* Langston
Paym. H. Beavan
Surg. Rees Jones

RUTLAND.
Oakham.
Maj.Com. *Lt.Col.* Pierrepoint
Adjut. *Capt.* Brown
Paym. John Bird
Surg.

SHROPSHIRE.
Shrewsbury.
Colonel O. *E. of* Bradford
Adjut. *Cap.* T. Mortimer
Paym. J. D. Lacy
Q. M. John Gill
Surg. Wm. Metyard

1st SOMERSET.
Taunton.
Colonel J. *Earl* Poulett
Adjut. *Capt.* Tench
Paym. J. Nagle
Q. M. *Lieut.* Chorley
Surg. Cha. Hogo

2d SOMERSET.
Bath.
Colonel Sir T. B. Lethbridge, *Bt.*
Adjut. *Capt.* Bussell
Paym. John Yeoman
Q. M. *Lieut.* Pickus
Surg. W. Terry

THE (KING'S OWN) STAFFORD.
Stafford.
Colonel W. *E. of* Dartmouth
Adjut. *Capt.* Musgrave
Paym. J. Phillips
Q. M.
Surg. G. Dent, *M. D.*

WEST SUFFOLK.
Bury St. Edmonds.
Colonel Sir Wm. Parker
Adjut. J. Bartley
Paym.
Q. M. R. Marshall
Surg. G. Mingay

EAST SUFFOLK.
Ipswich.
Colonel C. M. Cornwallis
Adjut. *Capt.* Beckham
Paym. John Wales
Q. M. Samuel Holden
Surg. William Nash

1st R. SURREY.
Kingston.
Colonel W. *Lt.* Grantley
Adj. *Capt.* W. Shelton
Paym. W. B. Challenor
Q. M. *Lieut.* Baker
Surg. T. Hassall

2d ROYAL SURREY.
Guildford.
Colonel Hn. T. C. Onslow
Adjut. *Capt.* F. Pyner
Paym. C. O. Hodgson
Q. M. *Lieut.* Wm. Holl
Surg. J. Taylor, M. D.

SUSSEX.
Chichester.
Colonel C. *D. of* Richmond
Adjut. *Capt.* Smith
Paym. *Lt.* C. Creswell
Q. M. *Lieut.* Blink
Surg. W. Postlethwaite

1st ROYAL TOWER HAMLETS.
Stoke Newington Bridge
Col. Sir D. Williams, *Kt.*
Adjut. *Capt.* King
Paym. D. H. Stable
Q. M. C. D. Williams
Surg. T. Hovell

2d R. TOWER HAMLETS.
Bethnal Green.
Colonel Fra. H. Doyle
Adjut. *Capt.* Mason
Paym. F. Thomas
Q. M. A. Brash
Surg. G. E. Carruthers

WARWICK.
Warwick.
Colonel H *E. of* Warwick
Adjut. *Capt.* Johnson
Paym. Richard Gem
Q. M. *Lieut.* Wall
Surg. J. Wilmshurst

R. WESTMORELAND.
Appleby.
L.Col.Com. *Col.* Lowther
Adjut. *Capt.* Nich. Dent
Paym. Jos. Moses
Surg. Orton Bradley

WILTSHIRE.
Marlborough.
Colonel C. B. *Earl of* Allesbury
Adjut. *Capt.* Lane
Paym. T. W. Wadley

Q. M. W. Nourse
Surg. J. Maule, *M. D.*

WORCESTER.
Worcester.
Colonel J. W. Newport
Adjut. Capt. T. Smyth
Paym. T. Garmston
Q. M. Lt. J. Garmston
Surg. M. Pierpoint

YORK (North Riding.)
Richmond, York.
Colonel Sheldy Cradock
Adjut. Jas. Cartier
Paym. Geo. Ayre
Q. M. Ensign Moss
Surg. John Dennis

1st WEST YORK.
Leeds.
Colonel John Dixon
Adjut. M. Richardson
Paym. W. Read
Q. M. Lieut. Broadley
Surg. Richard Man

2d WEST YORK.
York.
Colonel J. Visc. Downe
Adjut. Capt. A. Graves
Paym. John Barstow
Q. M. Lieut. Naylor
Surg. Wm. Hope

3d WEST YORK.
Doncaster.
Colonel Geo. Chumley
Adjut. Capt. Magill
Paym. Tho. Elsam
Q. M. Lieut. Atkinson
Surg. John Hardy

YORK (East Riding.)
Beverley.
Colonel Arthur Maister
Adjut. Capt. Green
Paym. J. Westerby
Q. M. Lieut. Acklam
Surg. M. Chalmers

ABERDEEN.
Aberdeen.
Colonel G. E. of Aboyne
Adjut. Alex. Gordon
Paym. Chs. Adamson
Q. M. Lieut. Jas. Roy
Surg. N. Sutherland

ARGYLL & BUTE.
Campbeltown.
Colonel Ld. J. Campbell, *M. P.*
Adjut. Capt. Jas. Lang
Paym. D. Campbell
Q. M. Lieut. Stewart
Surg. J. Brown

The Prince Regent's Royal Regt. of AYR.
Ayr.
Colonel William Kelso
Adjut. Capt. Clark
Paym. D. Macintyre
Q. M. J. Murray
Surg. A. Dunn

BERWICK, HADDINGTON, LINLITHGOW, and PEEBLES.
Coldstream.
Colonel Alex. E. of Home
Adjut. Capt. M'Laren
Paym. R. Cunningham
Q. M. Lieut. J. Bartie
Surg. G. M'Culloch

DUMFRIES, ROXBURGH & SELKIRK.
Dumfries.
Colonel Chs. Marq. of Queensberry
Adjut. Capt. Swanson
Paym. Lt. Thorburn
Q. M. Lieut. M'Intosh
Surg. J. Symons, *M. D.*

EDINBURGH (County and City of).
Balkeith.
Col. M. of Lothian, *KT.*
Adj. Capt. Bird
Paym. D. Paterson
Q. Mr. Allan Grant
Surg. W. Graham

FIFE.
Cupar.
Colonel G. E. of Morton
Adjut. Capt. Wood
Paym. Wm. Lawson
Q. M. J. Grant
Surg. J. M. Graham

FORFAR and KINCARDINE.
Montrose.
Colonel Hon. A. Douglas
Adjuts. Capt. Clark
Capt. Bertram
Paym. Jas. Thomson
Q. M. Lieut. Munro
Surg. Henry Hoile

INVERNESS, BANFF, ELGIN, & NAIRN.
Inverness.
Colonel F. W. Grant, *M. P.*
Adjut. Capt. Walker
Paym. Wm. Lobban
Q. M. Lt. J. Grant
Surg. James Bayne

KIRKCUDBRIGHT and WIGTON.
Kirkcudbright.
Colonel David Maxwell
Adjut. Capt. Dun
Paym. J. M'Cracken
Q. M. Lt. Donaldson
Surg. A. Christie

R. LANARK.
Hamilton.
Colon. A. D. of Hamilton
Adjut. Capt. M'Leay
Paym. John Stevenson
Q. M. Lieut. Hamilton
Surg. J. Anderson

ROYAL PERTH.
Perth.
Colonel T. R. H. Earl of Kinoull
Adjut. Lieut. Gibbons
Paym. G. Balvaird
Q. M. Lieut. Munn
Surg. J. Clark

RENFREW.
Paisley.
Colonel J. Dunlop
Adjut. Lt. G. Jamieson
Paym. Lt. G. Hamilton
Q. M. P. Ferguson
Surg. John Barrie

ROSS, CAITHNESS, SUTHERLAND, & CROMARTY.
Dingwall.
Colonel Charles Fraser
Adjut. Capt. Mac Leod
Paym. Alex. Mackenzie
Q. M. Lieut. Miller
Surg. J. Robertson

STIRLING, DUMBARTON, CLACKMANNAN, and KINROSS.
Stirling.
Colonel James Russell
Adjut. Capt. J. Fraser
Paym. Jas. Dougall
Q. M. Lt. M'Dougall
Surg. D. Dobie

ANTRIM.
Randalstown.
Colonel Chs. E. O'Neill
Adjut. W. F. Savage
Paym. W. Lemery
Q. M. J. Dobbin
Surg. W. Latham, *M.D.*

ARMAGH.
Market Hill.
Colonel A. E. of Gosford
Adjut. Capt. Barker
Paym. Wm. Ogle
Q. M. Lieut. Bradford
Surg. W. L. Kidd, *M. D*

CARLOW.
Carlow.
Colonel H. Bruen, *M. P.*
Adjut. Capt. Haggerty
Paym. C. Brough
Q. M. Ensign Brough
Surg. A. Reed

CAVAN.
Cavan.
Colonel Hon. John Barry, *M. P.*
Adjut. Capt. E. Harrison
Pay. Patterson O'Hara
Q. M. Jos. Hughes
Surg. Randolph Bymie

CLARE.
Clare Castle, Ennis.
Colonel Hon. F. N. Burton
Adjut. Wm. Beatty
Paym. C. Mahon
Q. M. J. Cooper
Surg. G. Parkinson

NORTH CORK.
Fermoy.
Colonel W. H. M. Hodder
Adjuts. Capt. Heard
Paym. H. Atkins
Q. M. Lieut. Ring
Surg. Tho. Paye

SOUTH CORK.
Ballincurrick.
Colonel Ld. Riversdale
Adjut. Capt. R. B. Bailey
Paym. W. Grigg
Q. M. W. Evans
Surg. J. Cholmley

CORK (CITY).
Cork.
Colonel Sir M. Colthurst, Bart.
Adjut. John Bass
Paym. W. Hallaran
Q. M. W. Brunell
Surg. Tho. Bell

DONEGAL.
Ballyshannon.
Colonel A. E. of Leitrim
Adjut. Capt. Harding
Paym. J. Bigham
Q. M. Lieut. Hibbs
Surg. T. Crawford

ROYAL NORTH DOWN.
Killyleagh.
Colonel Ld. Dufferin & Clanebore
Adjut. Capt. Howe
Paym. S. H. Rowan
Q. M. Lieut. Kirkpatrick
Surg. P. Blackwood

ROYAL SOUTH DOWN.
Bangor.
Colonel Rt. Hon. Rob. Wards
Adjut. J. Hodgens
Paym. Chas. Brett
Q. M. W. Boyd
Surg. John Wilson

DUBLIN (COUNTY).
Lucan.
Colonel Thomas White
Adjut. Capt. Dill
Paym. R. Despard
Q. M. Wm. Troy
Surg. Alex. Duke

ROYAL DUBLIN (CITY).
Dublin.
Colonel H. G. Sankey
Adjut. Capt. Leslie
Paym. J. Montgomery
Q. M. Lieut. Magrath
Surg. John Byrn

FERMANAGH.
Enniskillen.
Colonel John, E. of Enniskillen
Adjut. Capt. D. Bliss
Paym. E. Nixon
Q. M. Lt. J. Armstrong
Surg. F. M'Carthy

GALWAY.
Ballinasloe.
Colonel R. Earl Clancarty
Adjut. Capt. Sutherland
Paym. T. Harrison
Q. M. R. Sharp
Surg. W. C. Barrett

KERRY.
Tralee.
Colonel Hanna Crosbie
Adjut. Wm. Collis
Paym. T. Orpen
Q. M. Thos. Huggard
Surg. M. G. Busteed

KILDARE.
Naas.
Colonel Lt. H.S. Moore
Adjut. Capt. Powell
Paym. John Connor
Q. M. Matthew Hayes
Surg. J. Tomlinson

KILKENNY.
Gowtscrosse.
Col. J.W.E. *of* Ormond
Adjut. Capt. Gordon
Paym. Williamsworth
Q. M. Lt. H. Gardiner
Surg. T. Gillespie

KING'S COUNTY.
Banagher.
Colonel H.P. L'Estrange
Adjut. Capt. Bennett
Paym. Rt. L'Estrange
Q. M. Aldrich
Surg. J. Waters

LEITRIM.
Carrick on Shannon.
Colonel H. J. Clements
Adjut. Capt. Cox
Paym. H. F. Cullen
Q. M. Wm. Duke
Surg. R. S. Brady

LIMERICK COUNTY.
St. Francis Abbey.
Colonel Hon. R. FitzGibbon
Adjut. Capt. B. Connor
Paym. Rich. Kane
Q. M. Thomas Kane
Surg. Edw. Lloyd

LIMERICK CITY.
Limerick City.
Colonel Cha. *Visc.* Gort
Adjut. Thos. Ormsby
Paym. J. Wallace
Q. M. J. D. B. Morris
Surg. J. Wilkinson

LONDONDERRY.
Londonderry.
Colonel Marq. of Londonderry, *K.G. M.P.*
Adjut. Capt. Goodinge
Paym. Samuel Stone
Q. M. Lieut. Browne
Surg. A. Taggart

LONGFORD.
Granard.
Colonel G. *E. of* Granard
Adjut. W. Walker
Paym. T.N. Edgeworth
Q. M. Wm Hazlewood
Surg. S. F. Crawford

LOUTH.
Colon.
Colonel Rt. Hon. T. H. F. Skeffington
Adjut. H. L. Pendleton
Paym. L. Crooks
Q. M. W. Hamilton
Surg. G. Murphy

NORTH MAYO.
Ballina.
Colonel Wm. Jackson
Adjut. Oliver Jackson
Paym. Jas. Johnston
Q. M. Sam. Strogen
Surg. John Hendrick

SOUTH MAYO.
Westport.
Colonel H.P. *M. of* Sligo
Adjut. Capt. P. Higgins
Paym. D.K. Prendergast
Q. M. P. Barrett
Surg. M. Nicholson

ROYAL MEATH.
Kells.
Colonel Tho. *Marq. of* Headford
Adjut. Cap. J.M. Barnes h. p. 16 F.
Paym. P. Archbold
Q. M. Lieut. Robinson
Surg. M. Nelligan

MONAGHAN.
Glaslough, Tynan.
Col. C. P. Leslie, *M.P.*
Adjut. Capt. John Ross
Paym. James Nixon
Q. M. Lt. Johnson
Surg. R. Montgomery

QUEEN'S COUNTY.
Maryboro'.
Col. C. *Ld.* Castlecoote
Adjut. E. Skinner
Paym. Jas. M'Lean
Q. M. Cha. Byrne
Surg. J. Smith

ROSCOMMON.
Boyle.
Colonel R. *Visc.* Lorton
Adjut. Capt. Robertson
Paym. Nath. Low
Q. M. Lieut. Lennon
Surg. L. Hall, *M. D.*

SLIGO.
Sligo.
Colonel John Irwin
Adjut. Capt. Goodwin
Paym. Robert Ormsby
Q. M. Lieut. Burrows
Surg. Henry Irwin

TIPPERARY.
(Or Duke of Clarence's Munster.)
Clonmell.
Colonel Hon. W. Bagwell
M. P.

Adjut. Capt. Daniel
Paym. John Garratt
Q. M. Lieut. Brogden
Surg. Cha. Kerrigan

TYRONE.
Caledon.
Colonel D. *Earl* Caledon
Adjut. Rich Carey
Paym. R. Macklin
Q. M. W. Martin
Surg. S. Sinclair, *M.D.*

WATERFORD.
Waterford.
Colonel H. *M. of* Waterford
Adjut. Capt. English
Paym. T. M. Boyd
Q. M. Lieut. Brilland
Surg. J. Briscoe

WESTMEATH.
Mullingar.
Colonel George, *Earl of* Westmeath
Adjut. Capt. Daly
Paym. Wm. Bond
Q. M. Ensign Guernsey
Surg. R. Barlow

WEXFORD.
Wexford.
Colonel J. *M. of* Ely
Adjut. Capt. Collins
Paym. W.J. Lyster
Q. M. Lieut. Duffield
Surg. Benj. Biggs

WICKLOW.
Arklow.
Colonel W. *E. of* Wicklow
Adjut. Wm. Butler
Paym. Thomas Gray
Q. M. R. Martyn
Surg. David Wright

Volunteer Regiments *commissioned* by His Majesty.

LIGHT HORSE VOLS. OF LONDON AND WESTMINSTER.
(raised in 1779.)
Head Quarters, Gray's Inn Lane.

Colonel.
Cha. Rowzarres 9 June 19
Lieut. Colonels.
R. B. Dunlop 16 May 05
Major.
J. Maberly, *M.P.* 22 D. 14
Captains.
Henry Berens 9 July 03
Geo. Jenner 16 Aug. 10
Herbert Jenner do.
M. Shakespear 11 June 12
Jos. Berens 22 Dec. 14
Saw. Scott, *M.P.* 7 May 18
Lieutenants.
A. Hale Strong 29 June 09
Tho. Mellish 11 June 19
Major Rhode 23 Nov. 19
Wm. Merry, jun. 22 F. 20
John Dyneley 14 Mar.
Hen. Harman 8 Aug.

Cornets.
J. Drummond 7 May 18
A. Spottiswoode do.
Sam. Forster 23 Nov. 19
L. P. Wilson 22 Feb. 20
A.Y. Spearman 14 Mar.
Tho. Wood 8 Aug.

Chapl. Rev. Gil. Buchanan, *LL.D.* 17 Dec. 04
Adj. J. Bamford, *ca.* 4 Ju 05
Q.M. G. Sheddens 7 Mr. 10
Sur. W. Wright 6 June 05
V.S. Wm. Sewell 4 July 05
Scarlet.—Facings black velvet.—Lace silver.

ROYAL EAST INDIA VOL. INFANTRY.

Colonel.
Wm. Astell, *M.P.* 9 Aug. 20
Lieut. Colonel.
Wm. Wigram, *M. P.* 9 Aug. 20
Major.
George Raikes 9 Aug. 20
Captains.
Henry Johnson 9 Aug. 20
Cha. Mortimer do.
Jas. Peppercorne do.
George Collard do.
Walter Young do.
Edward Leslie do.
George Medley do.
Cornelius Wheeler do.
Joseph Allen 20 Sept.
M. Greenaway 31 Mar. 21
Lieutenants.
Geo. Rutherden 9 Aug. 20
Robert Smith 9 Aug.
Wm. And. Hunt do.
Wm. Baker do.
Wm. Keith do.
Wm. Carter do.
George Parish do.
Charles Preston do.
Gilson B. Simons do.
W. H. Nuthall 20 Sept
Rob. Fletcher 31 Mar.
Willou. Wigston do.
Ensigns.
Wm. Dickinson 9 Aug.
Peter Cameron do.
Cha. Hebard do.
Wm. Heathcote do.
John Brown 31 Mar.
Edw. Parish do.
Tho. Hannah do.
Adj. Henry Dickins *ca.* 9 Aug.

Digitized by Google

COMMANDER IN CHIEF OF ALL HIS MAJESTY'S FORCES.

Field Marshal His Royal Highness, Frederick, Duke of York, K.G. and G.C.B.

Military Secretary M. Gen. *Sir* H. Taylor, *M.P.*, *Assistant Do.* . . Major Maling, 9 W.I.R.	*Aides-de-Camp.* Lieut. Colonel Barclay, † G. Gds. ——— H. F. Cooke, † h.p. 6 Dr. Gds. ——— Armstrong, 7 D. G. ——— *Hon.* J. Stanhope, Grena. Gds.
Chaplain . . . . . The Rev. W. Dakins, D.D.	

ADJUTANT GENERAL'S DEPARTMENT.

Adjut. Gen. M.Gen. *Sir* H. Torrens, *K.C.B.* 9 W.I.R.	*Ass. Adj. Gen.* Colonel Gardiner† . 6 F.
Dep. Adj. Gen. Colonel John Macdonald,† h.p.	*Dep. As. A. Gen.* Capt. Garvock . h. p. 1 Garr. Bn.

Recruiting Department, 17, Duke-street, Westminster.

Lieut.-Colonel A. Macdonald, h. p. 1 Garr. Bn. . . . . *Inspecting Field Officer.*

QUARTER-MASTER-GENERAL'S DEPARTMENT.

At Head-Quarters.		*Assist. Qua. Mast. Gen.*	*Stations.*
Qua. M. Gen. M.Gen. *Sir* J. W. Gordon, *Bt. & K.C.B.*	85 F.	Colonel *Lord* Greenock† . . .	*Portsmouth*
D. Q. M. Gen. Colonel *Sir* R. D. Jackson, *K. C. B.*	Royal Staff Corps.	Lieut. Colonel Baimbrigge	*Pontefract*
A. Q. M. G. Lt. Col. Haverfield	Unattached	Major Read	*Plymouth*
D. A. Q. M. G. Bt. Maj. Preeth . . .	R. Staff Cor.	Lieut. Colonel Waller	*Bristol*
		Major Drake	*Liverpool*

DISTRICTS.

	General Officers.	Stations.	Aides de Camp.	Majors of Brigade
Northern. Consisting of Northumberland Cumberland, Westmoreland, Durham, York, Cheshire, Lancashire, Isle of Man, Derby, Leicester, Lincoln, Northampton, Nottingham, Rutland, Salop, Stafford, and Warwick.	M. Gen. *Sir* J. Byng, *K. C. B.*	Pontefract	Capt. Stopford, 3 F. G. L. Col. Clements 18 Huss.	Bt. Maj. Wood, h. p.
	M. Gen. *Sir* James Lyon, *K. C. B.*	Manchester	Lieut. Short, 44 F.	Bt. Maj. Eckersley h. p.
	M. Gen. *Sir* A. Barnard, *K. C. B.*	Newcastle-on-Tyne	Lt. Barnard, Gr. Gs.	Bt. Maj. Estes, Ride Brig.
South West. Wilts, Dorset, and Hants.	M. Gen. *Sir* Geo. Cooke, *K. C. B.*	Portsmouth	Cap. Cuyler, 2 F. G.	Maj. T. N. Harris, h. p. 1 Dr. G.
Western. Devon, Cornwall, and Somerset, exclusive of Bristol and its vicinity.	M. Gen. *Sir* Denis Pack, *K. C. B.*	Plymouth .	Lt. Pack, 55 F.	Capt. C. H. Smith, h. p. 40 F.
Guernsey and Alderney.	Maj. Gen. H. Bayly, *Lieut. Governor*	St. Peter's Port . .	Lieut. C. Loftus, h. p. 9 F. G.	Capt. Peddie, h.p. 98 F.
Jersey.	M. Gen. H. M. Gordon *Lieut. Governor*	St. Helier	Bt. Lieut. Col. W. Munro, h. p.	Capt. Treeve, h.p. 25 F. *Insp. of Iri. Mil.* Lt. Col. H. Touzell
Inspecting General of the Cavalry in Great Britain	M. Gen. *Ld.* R. E. H. Somerset, *K.C.B.*	London . .	Maj. *Ld.* John T. H. Somerset, h.p	Bt. Lt. Col. Radclyffe, h.p.

Staff of Great Britain.

The following Counties, &c. are not contained in any Military District, and the Troops s
stioned in those Counties report direct to Head Quarters, viz.

Bedford, Berkshire, Bristol and its vicinity, Buckingham, Cambridge,	Essex, Gloucester, Hereford, Hertford, Huntingdon,	Kent, Middlesex, Monmouth, Norfolk, Oxford,	Suffolk, Surry, Sussex, Wales, North and Sou
Worcester.

The Troops in the Isle of Wight report to the Commandant at Albany Barracks.

Recruiting Districts.

Leeds.

Consisting of the Counties of Northumberland, Durham, Cumberland, Westmoreland, and parts of Yorkshire and Lancashire.

Insp. F. Off. Col. Salvin
Adj. Geo. Moss, *Lt.* 21 May 06
Paymaster .. H. B. B. Adams
Surgeon. . Charles Mapother

Superintending Officers.

Lieut. Campbell, 63 F. Leeds
Lieut. Meredith, 6 F. York
Lt. Molloy, Rifle Br. Carlisle
Lt. Hamilton, 46 F. Newcastle on Tyne
Lieut. Ford, 99 F. Huddersfield

Liverpool.

Consisting of the County of Cheshire, and parts of Lancashire, Yorkshire, Derby, Shropshire, and North Wales.

Insp. F. Off. Col. Freeth
Adj. Henry Bertles, *Lt.* 3 June 13
Paymaster . . S. Colberg
Surgeon. . . . F. Coull

Superintending Officers.

Lieut. Duke, 48 F. Liverpool
Lieut. Edwards, 58 F. Sheffield
Lt. Frizell, 30 F. Manchester

Coventry.

Consisting of the Counties of Lincoln, Nottingham, Leicester, Warwick, Worcester, Shropshire, Stafford, part of Derbyshire, and South Wales.

Insp. F. Off. Col. J. D. Morgan
Adj. J. Ross, *Lt.* 9 Sept 09
Paymaster . . J. Hall
Surgeon. . . . C. R. Baillie

Superintending Officers.

Lt. 83d Brook; 81 F. Birmingham
Lt. Vincent; 89 F. Worcester
Lt. Anstice. 53 F. Leicester
Lt. Busteed, 69 F. Nottingham
Lt. Clarson, 68 F. Lichfield
Lt. 22d Woodgate, 54 F. Lincoln
Lt. Anderson, 53 F. Shrewsbury

Bristol.

Consisting of the counties of Gloucester, Wilts, Somerset, Dorset, Devon, Cornwall, and part of Hants.

Insp. F. Off. . Lt. Col. Dani
Adj. Val. Maybee, *Lt.* 28 Feb
Paymaster . . W. H. Phillip
Surgeon. . . . James Dease

Superintending Officers.

Lieut. Keens, 25 F. Gloucest
Lieut. Graves, 18 F. Taunton
Lt. Durnford, 42 F. Salisbur
Lieut. Morris, 29 F. Exeter
Lieut. Fenton, 15 F. Bath
Lieut. Kearnander, 92 F. Bris
Lieut. Wynn, 83 F. Bodmin

London.

Consisting of the counties of Middlesex, Surrey, Essex, Kent, Sussex, Berks, Oxford, Bucks, Hertford, Bedford, Huntingdon, Rutland, Northampton, Cambridge, Norfolk, and Suffolk.

Ins. F. Off. Lt. Col. A. Macdon
Adj. W. A. Blakeney, *Lt.* 11 Nov
Paymaster John Cockburn

Superintending Officers.

Capt. Dickens, 85 F. Norwic
Lt. Baudey, 84 F. Huntingc
Lieut. Hickman, 11 Dr. Lonc
Lt. Andros, 63 F. Ipswi
Lieut. Grant, 86 F. Readi
Lieut. Hutton, 31 F. Northamp
Lieut. Newman, 14 F. Maidst
Lieut. Thorne, 56 F. London

Digitized by Google

Depots, &c.

ISLE OF WIGHT.

Commandant . . . . . Col. John Ross, h.p. 66F.
Staff Captain . . . . . Lt. Col. D. Williams
Adjutant . . . . . Capt. J. Nicholson
Quarter Master . . . . Capt. H. M'Intosh
Chief Paymaster . . . Henry Kuyvett, *Esq.*
Chaplain . . . . . *Rev.* W. Sneyd

MAIDSTONE.—*Cavalry.*

Commandant . . . . . Lt.Col.Sir J.Brown,Kt.h.p.
Quarter Master . . . . . Lieut. Tho. Agar
Assist. Surgeon . . . . J. M. Bailey, *M.D.*
Veterinary Surgeon . . James Berington

General Hospital and Invalid Depôt at Chatham, &c.

Commandant General, Colonel *Sir* Archibald Christie

Staff Capts. . . Bt. Major Jervis
Capt. A. Dalgetty
Paymaster . . Henry Cuyler, Esq.
Princ. Med. Off. James Forbes, *M. D.*

Staff Surgeons . . . M. A. Burmester
John Davy, *M. D.*
Apothecary
Dep. Purveyor George Pratt

Superintendent of the Cavalry Riding Establishment. . . . . Lieut. Colonel J. G. Peters
Assistant . . . . . Capt. James Chadwick

Principal Vet. Surg. to Regts. of Cav. . . . . . Edward Coleman
Provost Marshal Gen. to the Army . . . . . John Hicks
Do. to the Life and 1 Foot Gds. & Prison for Deserters Thomas Bass
Surgeon to do. . . . . . Thomas Beckett

STAFF OF SCOTLAND.

General Officer.	Station.	Aide de Camp.	Major of Brigade.
M. Gen. *Sir* T. Bradford, *K.C.B.*	Edinburgh	Bt. Major Rainey, 35 F.	Bt. Maj. Lindesay, h.p.
	Glasgow		Lt. Col. Smith, RifleBrig.

Dep. Adj. Gen. . . Lt. Col. *Sir* G. H. B. Way, † h.p.
Dep. Qua. Mas. Gen. Lt. Col. *Sir* Ja. Douglas, *K.C.B.*
Military Secretary—Bt. Maj. *Ld.* R. Kerr, h. p.
Bagg. Mast. & Insp. of Roads Rob. Anstruther, *Esq.*
Dep. Judge Adv. . . Gilbert Hutcheson, *Esq.*

Recruiting District.

Paymaster . . J. Flynn . . . . *Edinburgh*

Glasgow.

Insp. F. Off. . . Lt. Col. Hastings
Adj. Wm. Deans, *Lt.* 25 Dec. 96
Staff Surgeon Colin Dakers

Glasgow *continued.*

Superintending Officers.

Lieut. M'Lean, 43 F. Edinb
Lieut. Pague, 88 F. Glasgow
Lieut. French, 50 F. Perth
Lt. M'Lean, 41 F. Aberdeen
Lt. Mill, 40 F. Inverness

Digitized by Google

Commander of the Forces	Gen. *Rt. Hon. Sir* David Baird, *Bt. G. C. B. & K. C.*	Capt. Horton, 81 F. Cornet Lindsay, 2 Dr.	*Aides de Camp.*
Military Secretary	Lieut. Col. T. S. Sorell, h. p.		
Assistant do.	Lieut. M'Manus, h. p. 66 F.		

ADJUTANT GENERAL'S DEPARTMENT.

At Head Quarters—Dublin.		*In Districts.*		
Adj. Gen.	M. Gen. *Lord* Aylmer, *K.C.B.*	*As. Adj. Gen.*	Lt. Col. Turner, h. p.	Cork
Dep. Adj. Gen.	Col. Thornton, h. p.	*Do.*	Lt. Col. D'Arcy, h. p.	Armagh
Prin. As. Adj. Gen.	Col. O'Brien, h. p.	*Do.*	Lt. Col. Wooldridge, h. p.	Athlone
Dep. As. Adj. Gen.	Capt. Craig, h. p.	*Do.*	Major Grove, h. p.	Dublin

QUARTER-MASTER-GENERAL'S DEPARTMENT.

At Head Quarters—Dublin.		*In Districts.*		
Qua. Mast. Gen.	Maj. Gen. *Sir* Geo. Airey, *Kt.*	*A. Q. M. Gen.*	Lt. Col. *Sir* J. Dickson, *KCB*	Ulster
Dep. Qua. M. Gen.	Col. S. Brown, h. p.	*Do.*	Lt. Col. Riddell	Leinster
As. Qua. M. Gen.	Col. R. Owen, h. p.	*Do.*	Lt. Col. *Sir* C. Broke, *K. C. B.*	Munster
		Do.	Lt. Col. J. French	Connaught

DISTRICTS.

Districts.	General Officers.	Stations.	Aides de Camp.
Leinster.	M. Gen. *Sir* C. Grant, *K.C.B.*	Dublin	Ensign *Earl of* Errol, 85 F.
	Maj. Gen. Egerton	Dublin	Bt. Maj. E. Kelly, h. p.
	M. Gen. Wulff, R. Art.	Dublin	Lieut. Wulff, R. Art.
Ulster.	Maj. Gen. *Sir* Sidney Beckwith, *K. C. B.*	Armagh	Bt. Maj. Powell, h. p.
Munster.	L. Gen. *Sir* H. Montresor, *K.C.B.*	Cork	Bt. Major Smith, 23 F.
	M. Gen. *Sir* John Elley, *K. C. B.*	Limerick	Bt. Maj. T. Reed, h. p.
Connaught.	Maj. Gen. *Sir* J. Lambert, *K.C.B.*	Athlone	Lieut. Uniacke, h. p.

Recruiting Districts.

Districts.		Districts.	
Northern.	*Insp. F. Off.* . Maj. N. Hamilton *Adj.* Tho. Shields, *Lt.* 3 Aug. 01 *Paymaster* . . Nich. Maunsel *Surgeon to the Forces* } R. J. Browne	Southern.	*Insp. F. Off.* . Col. G. Middlemore *Adj.* Tho. Hill, *Lt.* 8 Jan. 05 *Paymaster* . . F. Wemyss *Surgeon to the Forces* } J. V. Thompson
Head Quarters, Newry.	*Superintending Officers.* Lt. Huddleston, 34 F. *Belfast* Lt. Reynolds, 59 F. *Enniskillen* Lieut. Drewe, 27 F. *Newry* Lieut. M'Lean, 44 F. *Armagh*	*Head Quarters, Cork.*	*Superintending Officers.* Lieut. Squires, 7 F. *Cork* Lt. Harris, 82 F. *Limerick* Lieut. Petry, 35 F. *Kilkenny*
Centre.	*Insp. F. Off.* . Lt. Col. Hart *Adj.* J. Maguire, *Lt.* 9 Oct. 06 *Paymaster* . . H. J. Reynett *Surgeon to the Forces* } Tho. Brown		
Head Quarters, Dublin.	*Superintending Officer.* Lieut. Jones, 77 F. *Dublin* Lieut. Blair, 3 F. *Ballinasloe* Lieut. Jenkins, 12 F. *Cavan* Lieut. Wall, 16 F. *Mullingar*		

Digitized by Google

Aides de Camp to His Excellency the Lord Lieutenant.

Major Disbrowe, Gren. Gds.
Major *Hon.* A. de Ros, h.p. 22 Dr.
Capt. *Hon.* O. Bridgeman, h.p. Gren. Gds
Capt. *Hon.* G. Anson, 2 F. G.
Cornet Wrottesley, 16th Lancers
Lieut. Col. *Lord* A. Hill, 2 Dr.

Extra Aides de Camp.
Capt. *Hon* F. Stanhope, h.p. 8 F.
Capt. Miles, M. Art.
Lieut. Ouseley, Rifle Brig.

Commissariat Department.

Commissary General . . . Colonel Charles Handfield 9 Jan. 1798 *Dublin*

Acting Dep. Com. Gen.	W. Webb	16 N. 1807	*Dublin*		
Assist. Com.	W. Henderson	1 Jan. 1798	*Omagh*	*Assist. Com.* John Grant, 1 Apr. 1808	*Dublin*
	Jas. Goldrink	do.	*Clonmel*	T. Gelston 25 June 1803	*Limerick*
	W. Hannagan	4 May	*Cork*	W. Mazurin 25 Sept.	*Berwick and Athlone*
				K. Mulassey 8 Nov.	

Medical Department.

Director General and Chief of the Department . . . George Renny, *M. D.* 1 June 1799
Secretary . . . Mathew Tod Byrne, Esq. Dublin.
Agent, William Newton, Esq. Dublin.

Physician General.

John Cheyne 7 Oct. 1820 *Dublin*

Surgeon General.

Philip Crampton, *M.D.* 10 June 1813 *Dublin*

Deputy Inspectors.

R. M. Peile, *M. D.*	25 Sept. 1803	*Dublin*
Jas. Pitcairn, *M. D.*	22 Oct.	*Cork*
William Comins	8 Dec.	*Athlone*

Surgeons.

Edw. Eagle, *M. D.*	13 May 1798	*Clonmel*
Samuel Banks	20 June	*Cork*
Joseph Stringer	do.	*Dublin*
Henry Purdon, *M.D.*	do.	*Belfast*
Peter Ormsby	5 Jan. 1804	*Limerick*

Assistant Staff Surgeons.

Wm. H. Hume, *M.D.*	13 July 1815	*Cork*
John Simpson	25 July 1819	Do.
Thos. Brisbane, *M.D.*,	do.	Do.
David Rees	do.	Do.
John Ligertwood	do.	Do.

Apothecary.

Edward O'Brien 20 June 1798 *Cork*

Deputy Purveyor.

Hugh Power 12 June 1806 *Cork*

Hospital Assistant.

Wm. S. Sheill 25 June 1819 *Fermoy*

Military Departments.

CHIEF SECRETARY'S OFFICE, *Dublin Castle.*
First Clerk . . . . Edward Connor, Esq.

MUSTER OFFICE—*Dublin Castle.*
Muster Mast. Gen. and Clerks of the Cheque . . . . } *Rt. Hon.* Col. Wm. Bagwell / *Lord* Hen. Seymour Moore
Deputy do. . . . . Mathew Handcock, Esq.

MILITARY ACCOMPTS OFFICE,—*Upper Merrion Street, Dublin.*
Commissioners . } Colonel Tho. Brownrigg / Robert Barry, Esq. / Dugald Campbell, Esq.
Secretary . . . . . Brook Taylor Ottley, Esq.

BOARD OF GENERAL OFFICERS.
Secretary . . . . . William Meeke, Esq.
Dep. do. . . . . . Edward Connor, Esq.
Office—*Dublin Castle.*

JUDGE ADVOCATE GENERAL'S OFFICE, *Dublin.*
Dep. Judge Adv. . . R. G. Leslie, Esq.
Provost Marshal . Lieut. R. Speedy

Comm. of Hibernian School } Major G. Spottiswood
Garr. Brig. Major . Bt. Maj. Bridge, *Dublin*

Agents for Half-pay Officers } Francis B. Morland, Esq. / Thomas T. Bernard, Esq.
Office—*No. 7, Ellis's Quay, Dublin.*

Agent for Officers' Widows' Pensions } W. C. Colville, Esq.
Office—*Bachelor's Walk, Dublin.*

Agent for the Transmission of Deserters . . . . } Thomas Brewer, Esq.
Office—*Dublin Castle.*

For BARRACK DEPARTMENT *of* IRELAND, *vide Page* 70.

MEDITERRANEAN,
(Gibraltar excepted.)

		Aides de Camp.
Commander of the Forces	Lt. General Rt. Hon. Sir Thos. Maitland, G.C.B.	Capt. P. Edwards, 95 F.
	Corfu	Capt. Hon. R. P. Arden, 94 F.
Military Secretary	Colonel James Maitland, h. p.	

Stations.	General Officers.	Aides de Camp.	Majors of Brigade.
Malta.	M.Gen. Sir Manley Power K.C.B.	Lt. Col. Balneavis, 27 F. Capt. Hurrelock, 32 Foot	Capt. N. Browne, h. p.
Ionian Islands.	M.Gn. Sir F. Adam, KCB	Capt. Gilbert, 98 F.	Capt. Rudsdell, 10 F.

Dep. Adj. Gen.	Lt. Col. G. E. Raitt, h. p. Malta	Insp. F. Off. of Militia	Colonel Hon. P. Stuart
Dep. As. Adj. Gen.	Lieut. W. Bristow, h.p. Corfu		Colonel Robert Travers
Dep. Q. M. G.	Lt. Col. W. L. Herries. Do.		Lt. Col. Charles Napier
Dep. As. Do.	Capt. Mainwaring, 10 F. Malta		Lt. Col. H. C. E. V. Graham
Dep. Judge Adv.	Lt. Col. Sir Fred. Hankey, h. p.	Sub Inspect.	Capt. Krumm
			Capt. Knox
			Capt. H. Heathcote
			Bt. Maj. Oct. Temple
			Bt. Maj. M. Prager
			Capt. Richard Carrol

GIBRALTAR.

General Officer.	Aide de Camp.	Major of Brigade.
Lieutenant Governor. General Sir George Don, G.C.B.	Bt. Maj. A. G. Campbell, 26F. Lieut. Budgen, h. p. R. Eng. Lieut. Samo, 64 F. ext.	

Mil. Sec. Bt. Maj. Marshall, 14 F.	Dep. Judge Adv.	F. S. Larpent, Esq.	As. Bar. M. G. Lt. Col. J. Utterton
Town Maj. Maj. J. Fraser late 7 RVB			Barr. Mast. Richard Hockings
Town Adj. Lt. Arch. Campbell, h.p.	Gar. Q. M. Lieut. J. Stevenson		Robert Metcalfe

CANADA.

General Officers.	Aides de Camp.	Majors of Brigade.
Capt. Gen. & Gov. in Chief. Lt. Gen. the Earl of Dalhousie, G. C. B.	Lt. Col. J. Ready, h. p. Lt. W. Hay, 13 R. Lancers Lieut. Lord S. Kerr, 33 F. extra	
M.Gen. Sir P. Maitland, KCB.	Bt. Major Hillier, 74 F.	Bt. Major Shekleton, h. p.

Dep. Adj. G. Lt. Col. Harvey, † h. p.	Dep. Q. M. G. Lt. Col. Cockburn, h.p.	D. B. Mas Gen. P. Van Cortlandt, Esq.
A. Adj. Gen. Bt. Lt. Col. Foster, h.p.	A. Q. M. G. Lt. Col. Lightfoot, h.p.	
Milit. Sec. Col. H. C. Darling, h.p.	D. A. Q. M. G. Cap. Fowler, h.p. 104 F.	
Assist. do. B. Maj. Loring, 76 F.	Do. . . Capt. Dickson, h. p.	

NOVA SCOTIA & Dependencies.

General Officers.	Aides de Camp.	Majors of Brigade.
Lt. Gen. Sir Jas. Kempt, GCB. Halifax	Bt. Maj. Hon. C. Gore, 85 F. Ensign Lord F. Lennox, 62 F.	Bt. Maj. Bazalgette, h. p. 98 F.
M. Gen. G. S. Smyth, New Brunsw.	Capt. Shore, h. p.	

Milit. Sec. Major G. Raitt, h. p. Halifax		Dep. Q. M. G. Lt. Col. W. Beresford, h.p. 81 F. Halifax	
Dep. Adj. Gen. Lt. Col. H. B. Harris, h.p. 66 F. Do.		Fort Major Ens. R. Green, h. p. Newfoundl.	
		Barrack Master Capt. J. W. Goddard	

Digitized by Google

BERMUDA.

Commanding Officer.		
Lieut. Col. Davidson, 15 F.		

WEST INDIES.

General Officers.		Aides de Camp.	Majors of Brigade.
Commander of the Forces.			
Lt.Gen. *Sir* Henry Warde, *K.C.B.*	*Barbadoes*		
M.Gen. *Sir* F.P. Robinson	*Tobago*	Capt. C. Campbell, 21 F.	
M. Gen. J. Murray	*Demerary*	Major Bayly, h. p. 1 Gar. Bn.	Capt. Hovenden, 4 F.
M. Gen. P. Riall	*Grenada*	Bt. Major Sweeney, 62 F.	
M. Gen. Mainwaring	*Barbadoes*	Lieut. Mainwaring, 51 F. . . .	Capt. Cruttenden, R. Art.
	Antigua	. . . . .	Capt. Butts, R. Art.
	Trinidad	. . . . .	Capt. Doherty, 21 F.

Mil. Sec.		*Barbadoes*	*D.A.Q.M.G.*	Cap. Killikelly, hp. 6 W.I.R.	*Demerary*
As.Mil.Sec.	Cap. W. E. Grant, h.p. 6 W.I.R.	*Do.*		Capt. Cumming, hp. 8 W.I.R.	*Barbadoes*
D.As.M.Sec.	Lt. Halfaide, 1 W.I.R.	*Do.*		Lieut. Mc Nicol, h. p.	*Trinidad*
	Lieut. O'Keeffe, 2 F.	*Do.*	*Dep. J. Adv.*	M. Coulthurst, Esq.	*Barbadoes*
Dep.Adj.G.	B.Lt.Col. S. Berkeley, 16 F.	*Do.*	*Fort Adj.*	Lieut. Gall, h. p.	*Grenada*
As.Adj.Gen.	Major J. Anton, 35 F.	*Do.*		Lt. Wigley, h. p. 65 F.	*St. Kitt's*
Dep. As. do.	Lieut. T. Smith, h.p.	*Do.*		Lieut. C. Buchanan, h.p.	*Tobago*
	Lt. Johnston, 21 F.	*Do.*		Lieut. Fraser, 9 F.	*Dominica*
	Lieut. Young, h. p.	*Do.*		Lieut. Wickham, h.p.	*St. Vincent*
Dep.Q.M.G.	L.Col. S.T. Popham, 24 F.	*Do.*		Lieut. O'Dell, 5 F.	*St. Lucia*
As.do. . . .	Lt. Col. Walker, h.p.	*St. Lucia*			
Do.	Major Cassidy, 1 W.I.R.	*Trinidad*			
D.A.Q.M.G.	Major Watts, h. p.	*Antigua*			
	Cap. Brereton, h.p. 3 W.I.R.	*St. Lucia*			

JAMAICA.

General Officers.	Aides de Camp.	Majors of Brigade.
M. Gen. Conran (*Lt.Gov.*) . .	Lieut. Ross, 50 F.	Capt. Noel, 92 F.

Dep.Adj.Gen.	Lt. Col. Fremantle, † Coldst. G.	*Dep.Q.M.G.* Col. A.H. Pye, h.p.	*Mil. Sec.* . Bt. Maj. Hall, 56 F.

BAHAMAS.

Commanding Officer.	
Capt. De la Houssay, 2 W.I.R.	

HONDURAS.

Commanding Officer.	Major of Brigade.
Col. G. Arthur, h. p. York Cha.	

HELIGOLAND.

Lt. Gov. . . Lt. Col. King, h.p. 82 F.

Town Major Capt. J. Smith, of late 2 R.V.B.

EAST INDIES.

Governor General and Commander in Chief	General The *Marq. of* Hastings, *K.G. & G.C.B.*	*Aides-de-Camp.* Major Stanhope, h. p. 56 F. Capt. Dwyer, h. p. 84 F.	

Presidencies.	General Officers.	Aides de Camp.	Majors of Brigade.
Bengal.	M. Gen. *Sir* R. S. Donkin, *K.C.B.*	. . . . .	Bt. Maj. Bristow, h.p. 34 F.
	M. Gen. L. Smith . . .	Capt. Place, 65 F.	
Madras.	Gen. *Sir* A. Campbell, *Bt. K.C.B.*	Bt. Maj. Molloy, 12 F.	
	M. Gen. T. Browne . .	Capt. Grenville, 69 F.	
	M. Gen. Sewell		
Bombay.	Lt. Gen. *Hon. Sir* C. Colville, *G. C. B.* . .	B. Maj. Jackson, 6D. Gds.	Capt. Moore, 63 F.
	M. Gen. Reynell. . . .	Lieut. Meade, 88 F.	

Bengal.	*Madras.*	*Bombay.*
Mil. Sec. Lt. Col. C. Doyle, h.p. *Adj. Gen.* Col. *Sir* Tho. M'Mahon, *Bt.* 17 F. *Q. M. Gen.* Col. Nicolls, †h.p. 14 F. *As. Adj. Gen.* Bt. Maj. Croker, 17 F. *Com. of Musters*	*Mil. Sec.* . . . Capt. Wood, 2 F. *Dep Ad. Gen.* L. Col. Murray, †8 L D *Dep. Q.M. Gen.* Lt. Col. R. Torrens, † 65 F. *Dep Judge Adv.* Maj. Barrow, 69 F. *Com. of Musters* R. Yeldham, *Esq.*	*Mil. Sec.* Lt. Col. Blair, 87 F.

CAPE of GOOD HOPE.

General Officers.	Aides de Camp.	Majors of Brigade.
Governor.		
Gen. *Lord* Cha. H. Somerset	Bt. Maj. Rogers, 18 F. Capt. Somerset, Cape Cav.	Capt. O'Reilly, h. p. 91 L. Dr.

Mil. Sec. B. Maj. Rogers, 18 F. *D. A. G.* B. Maj. Blake, h.p. Cape R. *Dep. M. G.* Lt. Col. Warre, h.p. 3 L.D.	*Town Maj.* Maj. Jones, hp. 15 Huss. *Dep Bar. M. G.* G. H. Denniss, *Esq.*	*Assist. do.* Lt. Hanson, h.p. Cap. R. *Do.* Capt. Ebhart, 72 F.

CEYLON.

General Officers.	Aides de Camp.	Majors of Brigade.
Governor.	Capt. Champagne, 20 F.	
Lt. Gen. *Hon. Sir* Edw. Paget, *G. C. B.*	Lieut. Semple, 28 F.	
M. Gen. *Sir* E. Barnes, *K. C. B.*	Bt. Lt. Col. Hamilton, 2 Ceyl. R.	

Military Secretary Lt. Col. G. Marley, † h. p. *Dep. Adj. G.* . . . Lt. Col. Walker 89 Ft	*Dep. Q. M. Gen.* . Lt. Col. Hardy, 19 F. *As. Qua. Mas. Gen.* Bt. Maj. Fraser, 1 Ceylon Reg.

WESTERN COAST OF AFRICA.

Gov. and Comm. in Chief.		Major of Brigade.
Colonel *Sir* Cha. MacCarthy, h.p.	. . . . .	Capt. J. Chisholm, 2 W. I. R.

Digitized by Google

ISLE OF FRANCE.

General Officer.	Aide de Camp.	Major of Brigade.
M. Gen. Darling	Capt. Ford, Colonial Cor. Lieut. Brough, 56 F. *extra*	Capt. Barrington, 56 F.

Dep. Adj. Gen. . . Colonel Lindsay, h. p.
Dep. Qua. Mast. G. Colonel Nesbitt, h. p.

Military Sec. . . Lt. Col. Dumaresq, h. p.
Mil. Aud. Gen. . . Capt. Dick, h. p.
Dep. Judge Adv. Lt. Col. Leitch, h. p.

ST. HELENA.

General Officers.	Aides de Camp.	Majors of Brigade.
Lt. Gen. *Sir* H. Lowe, *K.C.B.* Brig. Gen. J. P. Coffin	. . . . .	Capt. Harrison, h. p. 38 F.
D. Adj. Gen. l. Col. *Sir* T. Reade,† 27 F.	*Mil. Sec.* Bt. Major Gorrequer, 18 F.	

NEW SOUTH WALES.

M. Gen. *Sir* Tho. Brisbane, *KCB.* | Lieut. Fennell, 85 F. | Capt. Ovens, 74 F.

Digitized by Google

Commissariat of Stores, &c.

Commissaries General.

Gabriel Wood	8July1806	*Canada*
James Drummond	25Aug.1808	*Paris*

Deputy Commissaries General.

Charles Wright	24Dec.1802	*Gibraltar*
Gilbert Young	1Mar.1805	*No. Britain*
Peter Turquand	20Mar.1807	*Barbadoes*
R. J. Routh	9Mar.1812	*Mediterranean*
John M'Kenzie	18Mar.1814	*Gibraltar*
Frederick Dreanan	23Apr.	*New S. Wales*
J. W. Clarke	3Aug.	*Canada*
E. P. Coffin	4do.	*Do.*
William Wemyss	25Dec.	*New S. Wales*
William Filder	22Oct.1816	*London*
Francis W. Haden	do.	*Nova Scotia*

Assistant Commissaries General.

William Brown	29Sept.1806	*Malta*
William Lamont	24Mar.1807	*Gibraltar*
A. Somerville	15Feb.1808	*Jamaica*
Richard Barney	24Feb.1810	*London*
Tupper Carey	10Aug.1811	*Mauritius*
John Forbes	do.	*Gibraltar*
P. C. L. de St. Remy	do.	*London*
William Lane	29Apr.1812	*Newfoundla.*
Thomas F. Winter	do.	*Bermuda*
Ralph Rogerson	31Mar.1814	*Cape of G. H.*
W. Hewetson	do.	*Ionian Isids.*
J. M. Cobb	2May	*Antigua*
James Laidley	1July	*Barbadoes*
J. S. Dobree	do.	*Canada*
Thomas Price	do.	*New Brunsw.*
George Moore	25Sept.	*Berbice*
John Coffin	1Nov.	*Canada*
John Lawrence	do.	*St. Kitts*
Harold France	do.	*St. Vincent*
Martin Rossiter	do.	*Do.*
Denzil Ibbetson	25Dec.	*St. Helena*
William Cumming	do.	*Malta*
George Head	do.	*Nova Scotia*
Joshua Brook	22Oct.1816	*Bahamas*
David Gardiner	do.	*Tobago*
William Miller	do.	*Grenada*
John Laidley	do.	*Barbadoes*
Hugh Hill	do.	*Canada*
F. E. Knowles	do.	*Mauritius*
Affleck Moodie	do.	*NewSo.Wales*

Deputy Assistant Commissaries General.

Charles Bonomi	7Aug.1810	*Nova Scotia*
Edward Wood	20Nov.	*St. Kitt's*
John Bruce	do.	*Sierra Leone*
Patrick Davidson	do.	*Barbadoes*
Thomas White	do.	*Grenada*
John Lewis	do.	*Barbadoes*
W. H. Priestley	5July1811	*Mediterran.*
Daniel Kearney	10Aug.	*West Indies*
George Manvell	16do.	*Bermuda*
Joseph Gillespie	24Jan.1812	*Canada*
Wm. Wetherman	12Mar.	*Nova Scotia*
F. W. Major	29Apr.	*Barbadoes*
Richard Green	23May	*Canada*
Lovell Pennell	do.	*Cape of G. H.*
J. B. Knight	25do.	*Malta*
Henry Hendy	do.	*St. Vincent*
John Tench	do.	*St. Lucia*
J. K. Macbreedy	do.	*Barbadoes*
Ja. Thompson	2Nov.	*Canada*
Robert Allsopp	do.	*Do.*
W. H. Robinson	do.	*London*
T. H. Thomson	8Dec.1812	*Canada*
Samuel Cuming	11do.	*Malta*
Thomas Hill	do.	*Canada*
Chs. A. Clarke	15do.	*Nova Scotia*
John Rendall	21Jan.1813	*Sierra Leone*
J. L. Schmitter	3Feb.	*Canada*
William Cundell	do.	*Malta*
F. L. Chiaranda	do.	*Ionian Isids.*
Henry Curll	23do.	*Barbadoes*
William Green	16Mar.	*Canada*
Robert Cotes	22do.	*Malta*
Wm. Barron	15Apr.	*Barbadoes*
W. A. Thompson	11May	*Canada*
T. A. Stayner	do.	*Do.*
W. S. Lukin	24do.	*Cape of G. Hope*
Thomas Lane	23June	*St. Kitts*
William Thomson	28do.	*Canada*
J. M. Simpson	15July	*Gibraltar*
Chs. Blackadar	29do.	*Nova Scotia*
Wm. Stanton	4Sept.	*Canada*
Mich. Bailey	do.	*Do.*
John Finlay	do.	*Do.*
J. S. Jesse	16do.	*Nova Scotia*
T. W. Ramsay	28Nov.	*London*
John Leggatt	do.	*Canada*
Edw. S. Baynes	16Dec.	*Ionian Isids.*
William Bailey	10Jan.1814	*Canada*
John Flanner	15do.	*St. Lucia*
C. W. Heverley	do.	*Newfoundla.*
William Cordeaux	do.	*N. So. Wales*
Geo. Hull	do.	*Do.*
Ernest Eyl	do.	*Ionian Isids.*
Thomas Nugent	do.	*London*
James Wickens	5Feb.	*Canada*
Rob. Grindlay	11do.	*London*
Geo. Swinney	23do.	*Nova Scotia*
George Withers	17Mar.	*London*
T. Wetherall	24do.	*Do.*
E. F. W. Steinkopff	31do.	
W. Broughton	15Apr.	*New S.Wales*
Wm. W. Yeates	30do.	*Malta*
Fra. R. Foote	do.	*Mauritius*
George Hayward	do.	*Honduras*
Geo. Elliot	do.	*Barbadoes*
Andrew Chalmers	4May	*Canada*
Wm. Bowman	do.	*London*
James D. Watt	do.	*Cape of G. H.*
James Slade	do.	*Nova Scotia*
W. J. Greig	13do.	*Canada*
Thomas Arnold	do.	*Do.*
John Ashworth	31do.	*Do.*
Sir J. Murray, *Bt.*	17June	*Gibraltar*
John Jarvis	1July	*London*
James Bishop	do.	*Gibraltar*
George Pierce	13do.	*Barbadoes*
J. Lindsay	do.	
Charles Thornton	do.	*Barbadoes*
Robert Lindsey	do.	*Antigua*
Gil. Dinwiddie	3Sept.	*Paris*
William Plant	do.	*Nova Scotia*
Rev. Robinson	do.	*Do.*
Chs. Graham	do.	*Canada*
F. T. Billings	9do.	*Do.*
H. C. Darling	12do.	*Nova Scotia*
John David	11Oct.	*Malta*
William Ross	3Nov.	*Canada*
Oliver Goldsmith	17Dec.	*Nova Scotia*
William Low	do.	*Do.*
Robert Lee	25do.	*Newfoundland*
Louis Donatti	do.	*Canada*
James Horne	do.	*Cape of G. H.*
William Stevens	do.	*Newfoundland*
John Edye	do.	*Demerary*
Thomas Scobell	do.	*Canada*

Digitized by Google

William Hall	25Dec.1814	*Bahamas*
John Radford	do.	*Honduras*
J. G. Eyl	do.	*Halifax*
Nathan Jackson	do.	*London*
John B. Price	do.	*Gibraltar*
Samuel Tubby	do.	*Canada*
Robert Johnstone	do.	*Cape of G. H.*
Thomas Rae	do.	*Canada*
Samuel Petrie	do.	*Ionian Isles.*
E. A. Hoffay	do.	*London*
Peter Roberts	do.	*New So. Wales*
Henry Bowers	do.	*Canada*
Thomas Bunnett	do.	*Jamaica*
Thomas Thornton	do.	*Africa*
Wm. R. Whitefoord	do.	*Cape of G. H.*
Thomas Burnett	do.	*Jamaica*
Augustus G. Faxardo	do.	*Grenada*
Tho. Walker	do.	*New S. Wales*
W. H. Lodis	do.	*Ionian Isles.*
Colin Miller	do.	*Canada*
James Wilson	do.	*Malta*
Charles Pauquier	27Mar.1815	*Ionian Isles.*
Benjamin Smith	25Apr.	*Heligoland*
Cha. Wemyss	do.	*Tobago*
George Bodley	25Apr.1815	*West Indies*
John Craig	do.	*Cape of G. H.*
Henry George Grey	do.	*Canada*
William Greig	do.	*Do.*
John Lewis	18July	*Jamaica*
Josiah Pryce	4Nov.	*London*
Cha. Edward Monk	do.	*West Indies*
T. R. Mitchison	29Oct.1816	*Canada*
R. H. Dee	do.	*Do.*
George Maclean	do.	*Do.*
William Fletcher	do.	*Nova Scotia*
Henry B. Bowerman	do.	*Bahamas*
Claude S. Browne	do.	*Canada*
William Milliken	do.	*Nova Scotia*
Robert Dobson	do.	
Sylvester O'Halloran	do.	*Jamaica*
James D. Fitzgerald	do.	*Nova Scotia*
William Howe	do.	*Do.*
Thomas Stickney	do.	*Canada*
Frederick Montgomerie	do.	*Malta*
William Pulsford	do.	*Dominica*
William Dilke	do.	*Canada*
H. E. Head	do.	*Cape of G.H.*
George C. Sanford	do.	*Jamaica*

Deputy Store Keepers General.

William Robertson	4May1815	*Canada*
Henry James Wild	do.	*Portsmouth*
Charles Palmer	do.	
Richard Williams	5Nov.1816	*Malta*
Tho. A. Somersall	19Feb.1818	*Perth*
John Hare	20Dec.1819	*Canada*
Kenneth Cameron	4May1815	*Gibraltar*
Robert Hall	do.	*Canada*
John Westbrook	do.	*Do.*
G. F. Haversaat	do.	*West Indies*
Thomas Fraser	do.	*Mediterranean*
J. P. Marter	do.	*New Brunswick*
John Lloyd	8June	*Cape of G. Hope*
John Clements	5Nov.1816	*Canada*
Isaac Blackburne	do.	*Do.*
John Seaman	9May1817	*Mediterranean*
Amos Lister	20Dec.1819	*Canada*

Assistant Store Keepers General.

Charles Morgan	4May1815	*Canada*

Commissariat of Accompts.

Deputy Commissaries General.

Js. Dickens	17Mar.1807	*London*
Joseph H. Adams	4May1813	*Canada*
B. F. Telfer	25Dec.1814	*Malta*
Edward Dance	22Oct.1816	*West Indies*
William Duke	25Feb.1813	*Barbadoes*
J. Woolrabe	4Sept.	*Gibraltar*
William Coates	1Oct.	*Canada*
Wm. Downes	31Jan.1814	*Do.*
John Lane, jun.	do.	*Do.*
John H. Allsupp	2May	*Barbadoes*
Edward Case	4do.	*Gibraltar*
George Fisher	12July	
John Irvine	9Sept.	*Cape of G. Hope*
Alexander Grant	25Dec.	*Nova Scotia*
James Mason	do.	*Canada*
Robert Chartres	do.	*Mauritius*
John Cooper	do.	*Do.*
Martin Stokes	do.	*Barbadoes*
Wm. Condamine	do.	*Malta*
Joseph Charlier	do.	*Nova Scotia*
John Jennings	do.	*London*
Charles Hambly	do.	*Do.*
Charles Tidmarsh	29do.	*Canada*
Abraham Nicholls	25Apr.1815	*Gibraltar*

Assistant Commissaries General.

William Mackay	25Feb.1813	*Barbadoes*
J. Woodhouse	1Oct.	*Malta*
J. S. Eschauzier	do.	*Gibraltar*
John Spurrier	1July1814	*Malta*
Wm. H. Snelling	25Dec.	*Canada*
William Hayward	22Oct.1816	*Cape of G. H.*
Henry Bassett	do.	*Barbadoes*
William Lithgow	do.	*Mauritius*

Deputy Assistant Commissaries General.

Adolp. Vieth	18Dec.1811	*Nova Scotia*
Wm. Jennings	2Mar.1812	*Canada*
Wm. Furmidge	30do.	*London*
C. Ragueneau	2Jan.1813	*Corfu*

Blue—Facings Black Velvet—Embroidery Gold.

Digitized by Google

Director General, Sir James M'Grigor, *M. D.* 13June1815
Principal Inspector, William Franklin, *M. D.* 12July1810
Secretary, Samuel Reed, *Esq.*

Office, No. 5, Berkeley-street, Piccadilly.

Agent, Mr. Window, No. 9, Craig's Court.
Do. to Foreign Medical Officers, Mr. Disney, No. 26, Parliament Street.

Inspector

John Wright, *M. D.*	16Jan.1800	*Canada*
Ralph Greeu	26Aug.1813	*Barbadoes*
‖John Rob. Hume	5Dec.1878	

Deputy Inspectors.

W. A. Burke, *M. D.*	23Aug.1807	*Mauritius*
(*Insp. 17th July*, 1817.)		
John Robb, *M. D.*	28May1812	*C. of G. Hope*
(*Insp. 26th Nov.* 1818.)		
Edward Tegart	25May1809	
(*Insp. 17th July*, 1817.)		
(*Insp. in West Indies only, 25th March*, 1821.)		
Alex. Menzies, *M. D.*	3Aug.1815	*Barbadoes*
John Hennen, *M. D.*	7Sept.	*Mediterran.*
John Erly, *M. D.*	14do.	*Edinburgh*
James Strachan, *M. D.*	18Jan.1816	*Nova Scotia*
W. W. Fraser	16July1817	*Gibraltar*
Cha. Farrell, *M. D.*	9Oct.	*Ceylon*
Jacob Adolphus, *M. D.*	23Nov.1819	*Jamaica*

Physicians.

Jos. Skey, *M. D.*	18July1805	*Mediterran.*
James Forbes, *M. D.*	5Nov.1812	*Chatham*
(*Dep. Insp.* 23*d Oct.* 1817.)		
John Dwyer, *M. D.*	18Feb.1813	*Ceylon*
‖G. Deneake, *M. D.*	17June	*Isle of Wight*
(*Dep. Insp. on the Cont. only 22d Feb.* 1816.)		
John Arthur, *M. D.*	3Aug.1815	*Barbadoes*
Hugh Bone, *M. D.*	7Sept.	*Do.*
Theodore Gordon, *M. D.*	do.	*London*
(*Dep. Insp. 26th Nov.* 1818.)		
Tho. Shortt, *M. D.*	30Nov.	*St. Helena*
James Weir, *M. D.*	12Aug.1819	*Jamaica*
A. Nicoll, *M. D.* (*Local Rank of Dep. Insp.*)		
	28May1818	*Africa*
James Arthur, *M. D.*	29Mar.1821	*Canada*

Surgeons.

G. R. Baillie	28Mar.1801	*Coventry*
(*Dep. Insp. 17th July*, 1817.)		
Stephen Panting	25May1804	*Tobago*
J. Thomas	2June	*Zante*
G. F. Griffin	23June1808	*St. Kitts*
Edward Doughty	6Apr.1809	*Barbadoes*
John Glasco	29June1809	*St. Lucia*
J. G. Short	17Aug.	*Canada*
‖M. A. Burmester	4Jan.1810	*Chatham*
John Walker	24Jan.1811	*Demarara*
(*Dep. Insp. 21st May*, 1818.)		
Hen. Grassett	31Jan.1811	*Canada*
Thomas Duncan	8Aug.	*Halifax*
(*Dep. Insp. 17th July*, 1817.)		
James Sharp	26Sept.1811	*Trinidad*
Alexander Boyle	19Mar.1812	*New Brunswick*
Charles Collier	4June	*Ceylon*
William Hill	8Sept.	*Gibraltar*
(*Dep. Insp. 17th July*, 1817.)		
John Cole, *M. D.*	3Sept.1812	*Isle of Wight*
William Stewart	10do.	*Canada*
Owen Lindsay	5Nov.	*Mediterranean*
Rob. Hartle	28Jan.1813	*Antigua*
D. M'Leod	9Sept.	*Chatham*
John Murray	do.	*Cape of G. H.*
Colin Dakers	do.	*Glasgow*
James Elliot	14Oct.	*Barbadoes*
Hen. Marshall	21Dec.	*Ceylon*
Edward Dow	17Mar.1814	*Dominica*
‖R. J. G. V. Millingen, *M. D.*	26My	*Bahamas*
John Williams	do.	*Bermuda*
Fred. Loinsworth	7July	*Grenada*
Patrick Hughes, *M. D.*	25Sept.1814	*Berbice*
Alexander Schetky	do.	*York Hospit*
Philip Walter	do.	*Jamaica*
J. D. Tully	17Aug.1815	*Corfu*
‖James Dease	7Sept.	*Bristol*
William Sibbald, *M. D.*	do.	*Mauritius*
James Dunn	13Jan.1820	*Jamaica*
William Trumble	29June	*Do.*
James Gilder	9Nov.	*Africa*
A. Lewis Loinsworth	28Dec.	*West Indies*
John Davy, *M. D.*	29Mar.1821	*Chatham*

Assistant Surgeons.

R. Nicholson	29Apr.1813	*Ceylon*
Rom. Amiel	3June	*Gibraltar*
Frederick Dix	19Aug.	*Gibraltar*
John Ramsay, *M. D.*	30Dec.	*Jamaica*
‖William Twining	10Mar.1814	*Ceylon*
Tho. Rolston	5May	*Landguard*
Charles Grier	25May1815	*Malta*
James Kennedy, *M. D.*	29June	*Mediterranec*
J. F. Frank	27July	*Jamaica*
William Lloyd, *M. D.*	9Nov.	*Ireland*
J. J. Bigsby, *M. D.*	14Mar.1816	*Canada*
T. G. Stephenson	2July1818	*Ceylon*
George R. Melin	6Aug.	*Ophthal. Hos.*
John W. Watson, *M. D.*	25Feb.1819	*Mauritius*
‖Samuel Hill	26Mar.	*Edinburgh*
J. M. Bartley, *M. D.*	24June	*Maidstone*
Joseph Allen	25do.	*Demerara*
D. O. Davis	25July	*Isle of Wigh*
Jas. Johnstone, *M. D.*	12Aug.	*Jamaica*
J. F. Pink	27Apr.1820	*No. America*
Cha. Quartley Palmer	25June	*Barbadoes*
Bryan O'Beirne	12Oct.	*Africa*
Peter Maclauchlane	6Nov.	*Do.*
James D. Millar	25Jan.1821	*Chatham*
John Millar	8Feb.	*Jamaica*
William Birrell, *M. D.*	5Apr.	*Barbadoes*
Duncan Dockard	12do.	*Africa*

Purveyor.

William Cathcart	25May1804	*Barbadoes*

Deputy Purveyor.

George Pratt	3June1813	*Chatham*

Apothecaries.

Edmund Starkie	8Oct.1807	*Mediterranea*
Wm. Wheadon	18Oct.1810	*Ceylon*
W. T. Iliff	31Oct.1811	*Mediterranea*
G. Montgomery, *M. D.*	do.	*Canada*
Richard Morris	9Sept.1812	*Mauritius*
John Carter	11Mar.1813	*Halifax, N.S*
W. R. Burrowes	13May	*Jamaica*
James Taylor	9Sept.	*Barbadoes*
George John	4May1815	*Gibraltar*
James W. Simpson	18do.	*St. Helena*
G. Middleton	7Sept.	*Medical Depo*
John Shower	do.	*Africa*
Wm. Thompson	12Apr.1821	*Cape of G. H*

Hospital Assistants.

John Coghlan	9Nov.1812	*Ceylon*
Henry Muir	6Jan.1813	*Malta*
J. R. Gillespie	7Apr.	*Ceylon*
Hugh Orr	10May	*Isle of Wigh*
Thomas Teevan	3June	*Gibraltar*
James Burt	7do.	*Chatham*
Alexander Nelson	4Oct.	*Cape of G. H*
William White	do.	*York Hospit*

Digitized by Google

Thomas Alexander	6Dec.1813	*Ionian Islds.*
William Parry	20do.	*Montserrat*
Matthew Niell	10Jan.1814	*Canada*
M. M'Dermott, *M.D.*	7Feb.	
David Ewing	do.	*Antigua*
David M'Gibbon	7Mar.	*Nova Scotia*
James Arthur	do.	*Barbadoes*
John Crawford	do.	*Ceylon*
Alexander Cumming	do.	*Mauritius*
Moses White	4Apr.	*Canada*
William Sutherland	do.	*York Hospital*
Daniel Scott	9Mar.1815	*Ionian Islds.*
Wm. Cannan	25do.	*Barbadoes*
Henry James	25Apr.	*St. Lucia*
John Freer	do.	*Barbadoes*
Jas. Duncanson, *M.D.*	26do.	*Canada*
William Williams	6May	*Dominica*
Jos. Huey	do.	*Jamaica*
Walter Blake	do.	*Ionian Islds.*
H. G. Parker, *M.D.*	8do.	*Portsea*
Thomas Lough	19do.	*Jamaica*
George Home	do.	*Barbadoes*
William Kemlo, *M.D.*	do.	*Cape of G. H.*
Henry Wm. Voysey	do.	*Ceylon*
Dugald Lamont	do.	*Fort George*
Alex. M. Geddes, *M.D.*	19do.	*Canada*
Thomas Hall	do.	*Barbadoes*
Cornelius Wood	26do.	*Do.*
James Robertson	do.	*Jamaica*
James Wilson	3June	*Grenada*
George Evers	do.	*Ceylon*
Andrew Gibson	do.	*Nova Scotia*
George Dempster	do.	*Jamaica*
Robert Russell	do.	*Ceylon*
William Knott	16do.	*Do.*
Robert S. Gillespie	do.	*Africa*
John Squair, *M. D.*	24do.	*St. Lucia*
Peter Lamond, *M.D.*	do.	*Canada*
John Kinnes, *M. D.*	do.	*Mauritius*
Charles Thompson	do.	*Honduras*
Robert Sillery	24June1815	*Gibraltar*
Wm. Bain, *M. D.*	do.	*Barbadoes*
James Davidson	do.	*Antigua*
John Hall	do.	*Jamaica*
James L. Tighe	do.	*Canada*
John Tennant	28do.	*Do.*
David Browne	do.	*Isle of Wight*
Robert Leslie	do.	*Nova Scotia*
Archibald M'Isaac	do.	*Demarara*
William Wilkins	4July	*Ceylon*
Alexander Bruce	do.	
Garrett Barry, *M. D.*	do.	*Ophthal. Hosp.*
Pasc Bensa	8Aug.	*Corfu*
Michael Gailiani	do.	*Ionian Islds.*
Alex. B. Morgan	21Dec.	*Cape of G. H.*
John Thornton	25do.	*Honduras*
Francis O'Brien	do.	*Canada*
John Bell	do.	*Chatham*
Patrick Coleman	do.	*Africa*
George Knox, *M. D.*	do.	*Ceylon*
William Balmain	1Feb.1816	*Heligoland*
James L. Warren, *M. D.*	do.	*Jamaica*
George Osborne	14Mar.	*Chatham*
Andrew Smith	do.	*Isle of Wight*
John Perkins	30July1818	*Jamaica*
Wm. P. Birmingham	23June1819	*Ceylon*
John Chambers	6July	*Gibraltar*
Daniel J. Stewart	9Sept.	*Trinidad*
Malcolm Ritchie	23Dec.	*Sierra Leone*
William Charles	30do.	*Jamaica*
James Campbell	24Feb.1820	*Barbadoes*
James Crawford, *M.D.*	13Apr.	*Isle of Wight*
William Doherty	19Oct.	*Jamaica*
George Dartnell	30Nov.	*Chatham*
Hugh L. Stuart	28do.	*Winchester*
John Wilson	14Dec.	*Africa*
James Brydon	11Jan.1821	*Chatham*
Robert Dyce	8Feb.	*Do.*
Cha. C. Hughes, *M.D.*	22Mar.	*Do.*
Charles Pargeter	5Apr.	*Do.*

Google

Barrack Department of Great Britain.

Comptroller . . Osborne Markham, *Esq.*
Deputy do. . . Edw. Boscawen Frederick, *Esq.*
Accomptant . . William Hemming, *Esq.*
Office, New Street, Spring Garden.

Assistant Inspectors General.
R. Archdall, *Esq.*
O. Barberie, *Esq.*
Capt. Baddeley . . .
Major Brace . . .
Capt. Nairne . .
G. Mackenzie, *Esq.*
H. Teesdale, *Esq.*

Barrack Masters.
Adams Samuel . *Hounslow*
Alexander J. . . *Dunbarton*
Amory Tho. *Maj. Oldham*
Andrew C. . . . *Sheerness*
Basleigh S. F. . . *Milford*
Bayntun C. *Capt. Brighton*
Beever John . . *Hull*
Benson, C. *Lt. Macclesfield*
Berdmore Tho. . *Winchester*
Bowater W. *Maj. Birmingham*
Braybrooke W. . *Manchester*
Brown J. . . . . *Hamilton*
Buncombe J. . . *Taunton*
Bygrave G. A. . *Pershurst*
Caldwell J. . . . *Chelmsford*
Carrington W. H. *Isle of Man*
Chaundy J. A. *Cap. Arundel*
Clover J. . . . . *Norwich*
Collier R. . . . . *Glasgow*
Cooke Rob. . . . *Brecon*
Corben Wm. . . . *Guernsey*
Corlett Tho. . . *King's Mews*
Covell J. . . . . *Colchester*
Dewell T. *Lieut. Haslar*
Downman F. *Lt. C. Maidstone*
Doyle Wes. *Capt. Scarborough*
Du Pre J. W. . . *Canterbury*
Durnford, A. W. *Chatham*
Dusantoy Jas. *Lt. Tolness*
Forbes A. *Major . Stirling Cast.*
Forster N. *Lieut. Portman Street*
Foulerton A. . . *Aberdeen*
Gilmore J. A. *Lt. Ayr*
Gledstanes R. . . *Plymouth*
Goodsman John *Hampton Court*
Hamilton Charles *Tower*
Hanmer William *Alderney*
Hay John . . . . *Dundee*
Hicks John . . . *Paisley*
Hobbs T. *Capt. . Coventry*
Hughes John . . *Hyde Park*
Hunt W. . . . . *Dover Heights*
Jones L. T. . . . *Sunderland*
King Joseph . . *Deal (New)*
Kinsey J. . . . *Windsor (Cav.)*
Laye George *Fort Cumberland*
Leake G. M. . . . *King Street*
Lefanu Henry . . *Northampton*
Lefroy A. *Capt. . York*
Lempriere S. . . *Jersey*
Little Geo. *Lieut. Carlisle*
Logan Da. . . . *Berwick*
Luke Samuel . . *Blackburn*
M'Donald W. . . *Bexhill*
——— J. . . . *Edinburgh*
Mackenzie Alan *Hilsea*
Manby G. W. *Capt. Yarmouth*
Manford W. . . *Fort George*
Marshall R. . . . *Modbury*
Menale Rob. . . . *Dartmoor*
Morraut W. . . . *Tilbury Fort*
Mouat J. . . . . *Fort Charlotte*
Mowatt R. *Capt. Bowford*
Nicholl *Lieut. Landguard Ft.*
Oates M. *Capt. Pendennis Cast.*
O'Conor John . . *Truro*
Palmer S. . . . . *Harwich*
Peirse Jas. . . . *Deptford*
Pitman Henry . . *Dover (Old)*
Rodber Thomas *Weymouth*
Rollo John . . . *Perth*
Roope Geo. . . . *Ipswich*
Roughead J. . . . *Piershill*
Sheldon J. *Capt. Hastings*
Sheppard W. . . . *Deal (Old)*
Sly Richard . . . *Eastbourne*
Spalding W. R. *Lt. Ft. Augustus*
Suckling W. . *Windsor (Inf.)*
Tonkin W. H. . . *Exeter*
Tooze Henry . . . *Dorchester*
Travers Jos. . . . *Portsmouth*
Tregent A. J. *Cap. Chester*
Tudor James . . *Chichester*
Vinter G. *Capt. . Gosport*
Walker Peter . *Knightsbridge, and Kensington*
——— Samuel *Maker Heights*
Warren R. . . . *Nottingham*
Wathen G. *Lieut. Croydon*
Wellwood A. M. . *Shorncliff*
Whistler W. . . . *Scilly*

Barrack Department of Ireland.

Chief Commissioner and Dep. Barrack Mast. Gen. Lt. Gen. Quin John Freeman
Secretary . . . . . John Hughes, *Esq.*
Supervisor of Accounts . . . . Edward Smyth, *Esq.*
Office—*No. 8, Upper Merrion Street, Dublin.*

Superintendent General.
R. O'Callaghan Newenham, *Esq.*
Inspectors General.
Edward Bagot, *Esq.*
George Melvin, *Esq.*

Barrack Masters.
Armstrong T. St. Geo. *Athlone*
Bowles Henry *Youghal*
Brett Charles *Belfast*
Browne Thomas *Galway*
Buchanan Rob. *Westport*
Collis John *Kinsale*
Cornwall Henry *Roscrea*
Costello Cha. *Ballachadereen*
Courtenay T. G. *Dungarvon*
——— Tho. *Newry*
Courtney John *Cappoquin*
Crawford David *Ballyshannon*
Crummer Sam. *Parsonstown*
Cullen Edw. *Castlecomer*
Donboyne, *Ld.* { *Richmond* / *Portobello &* / *Recr. Depot*
England D. A. *Clare Castle*
Fleming Arthur *Cavan*
Flinn Joseph *Nenagh*
Fortescue Matt. *Dundalk*
Galwey Christ. *Ross Castle*
Gethin W. St. L. *Hughavanagh*
Grace M. J. *Waterford*
Harding Wm. *Cork Harbour*
Hardy H. W. . . *Rathkeale*
Heath Francis . *Portumna*
Hemmings Matt. *Limerick*
Hemsworth Wm. *Loughrea*
Henchy Donat. *Newbridge*
Hughes H. J. *Fethard*
——— James *Naas*
Joyce David *Banagher*
Irvine Hamilton *Enniskillen*
Irwin Henry *Boyle*
——— Arthur *Sligo*
Kearney Jas. *Armagh*
Kelly Lan. *Ballymena*
Kenny Courtney *Ballinrobe*
——— Robert *Bantry, &c.*
Keogh Ignatius *Gort*
King John *Tullamore*
Laffan Joseph *Kilkenny*
Langton Amos *Buttevant*
Lawe Alexander *Cork*
Magill Wm. *Omagh*
Mahon Thomas *Roscommon*
Manifold John *Leitrim*
Mansergh Dan. *Templemore*
Martin Robert *Downpatrick*
M'Farlane F. *Longford*
M'Intosh D. *Glenmalur*
Mockler Edw. *Carlow*
Moore Garrett *Carrick on Suir*
Nash Henry *Carrickfergus*
O'Flanigan J. F. *Fermoy*
Parker R. L. *Drogheda*
Percy Hen. *Carrick on Shannon*
Pexton John *Mullingar*
Picknoll Hugh *Swords*
Powell Wm. *Strabane*
Power George *Beerhaven*
Quin William *Cashel*
Rea John *Derry*
——— Charles *Loughwilly*
Ross Thomas *Clonmell*
Ryan William *Castlebar*
Sandfords Geo. *Dublin*
Sargent Henry *Caher*
Smith Benjamin *Thurles*
Snowe William *Foxford*
Stanley *Sir* Edw. *(Dep.) Dublin*
Stokes Oliver *Tralee*
Studdart Jonas *Laragh*
Towell John *Wexford*
Warner Henry *Trim*
White Tho. *Cloghnakilly*

Digitized by Google

Chaplains Department.——Office, No. 2, Great Scotland Yard.

Chaplain General, The Rev. Archdeacon John Owen.
Chapl. to the Forces, and Assistant to the Chaplain General, The Rev. W. W. Dakins, D. D.

Chaplains to the Forces.

Rev. W. W. Dakins	16Mar.1810	*London*	Rev. I. C. Moore	23Dec.1812	*Chatham*
—— Geo. Jenkins	5Apr.	*Montreal*	—— Maurice James	25Nov.1813	*Corfu*
—— M. A. Mackereth	23D.	*Gibraltar*	—— B. B. Stevens	7Oct.1815	*Canada*
—— S. Leggatt	31July1811	*Portsmouth*	—— C. J. Lyon	9Apr.1816	*Ceylon*
—— R. Edw. Jones	29Nov.	*Isle of France*	—— N. R. Dennis	29June	*Cape of G. H.*
—— Tho. Ireland	28Mar.1812	*Ceylon*	—— W. C. Frith		*Canada*
—— J.T.H.LeMesurier	16Ap.	*Malta*	—— R. G. Curtois		*Gosport*
—— J. L. Mills	12Oct.	*Quebec*	—— D. Evans		*Trinidad*

Paymaster-General's Department.——Office, Whitehall.

Paymaster-General . . *Right Hon. Sir* Charles Long, *G.C.B. M.P.*
Deputy do. . . . . . Richard Neave, Esq.

Deputy-Paymaster-General.
George Ward . . . *Mediterran.*

Ass. Dep. Paymasters General.
Joseph Cartwright *Ionian Isls.*
John Gregory . . *Gibraltar*

Students at the Royal Military College.

Captain Crummer	28 F.	Lieut. Denham	64 F.	Ensign L. Græme	79 F.
Capt. Macintosh	79 F.	Lieut. Tinling . . .	Gren. Gds.	Lieut. T. Reed	12 Roy. Lancars
Lieut. Hemmans . . h. p.	14 F.	Capt. East	37 F.	Ensign Thomas	84 F.
—— Chichester	60 F.	Lieut. Cranfield	90 F.	Lieut. Walker	16 Huss.
Capt. Pratt . . . . h. p.	94 F.	Capt. W. F. Forster . .	3 F. G.	Lieut. R. Stewart . . .	42 F.

Honourable East India Company's Depot and Recruiting Officers.

DEPOT.

Commandant . .	Major Edward Hay	*Chatham*
Staff Captain . .	Bt. Major H. E. Somerville	*Do.*
Adjutant	Capt. John Macfarlane	*Do.*
Paymaster . . .	Capt. Hodgson	*Do.*
Surgeon	Thomas Ogle	*Do.*

RECRUITING OFFICERS.

Captains	Jas. Murray, 35, Soho Square	*London*
	John Pudner	*Liverpool*
	Richard Grange	*Dublin*
	William Marshall	*Edinburgh*

Digitized by Google

COLONIAL DEPARTMENT.

Prin. Sec. of State **Earl** Bathurst, *K. G.*
Under Secretary Henry Goulbourn, *Esq. M.P.*
Private Secretary Charles Greville, *Esq.*
Office, Downing-street.

WAR-OFFICE.

Sec. at War *Rt. Hon. Ld. Visc.* Palmerston, *M.P.*
Dep. Sec. at War William Merry, *Esq.*
First Clerk . . . Robert Lukin, *Esq.*
Principal Clerk . Richard Brown, *Esq.*
Privy Sec. to Sec. at War Wm. Merry, Jun. *Esq.*

Superintendent of the Department of Accompts.

Superintendent of the Current Branch at the Horse Guards . . . } Laurence Sullivan, *Esq.*

Superintendent of Arrear Branch in Duke Street, Westm. . . . } Michael Foveaux, *Esq.*

Judge Adv. Gen. of the United Kingdom. } *Rt. Hon.* J. Beckett, *M.P.*
Deputy Judge Advocate J. A. Oldham, *Esq.*
Assistant do. do. . . C. B. Wollaston, *Esq.*
Office, No. 15, Downing-street.

CONSOLIDATED BOARD OF GENERAL OFFICERS,

For the Inspection and Regulation of the Clothing of the Army, the Investigation of Claims for Losses, and for all Duties heretofore performed by the Clothing Board, Board of Claims, and other Boards of General Officers.

General.
Earl Harcourt, *G.C.B.*
Sir A. Clarke, *G.C.B.*
E. of Harrington
N. Balfour
E. Stevens
Earl Cathcart, *K. T.*
Sir H. Dalrymple, *Bt.*
O. De Lancey
A. Ross
Sir *G.* Hewett, *Bt. GCB.*
J.F. Ld. Howden, *G.C.B. & K.C.*
R. R. Wilford
Earl of Rosslyn, *GCB.*
Sir *D.* Beckwith, *G.C.B.*
E. Ludlow, *G. C. B.*
Hon. E. Finch
H. Wynyard
M. of Anglesey, *K.G. & G. C. B.*
Sir R. Brownrigg, *Bt. G.C B.*
Hon. E. Phipps
W. Cartwright
Sir *C.* Green, *Bt.*

Lieut. Generals.
Sir *H.* Calvert, *Bt. GCB.*
Sir *H* Oakes, *Bt. G.C.B.*
Hon. H. G. Grey
Sir *G.* T. Walker, *G.C.B.*
D. L. T. Widdrington
Secretary . . . .
Office, No. 21, Spring Garden.

Acting Committee for the Year 1820.
President—Lt. Gen. F. Maitland
Major Generals.
Sir *G.* T. Walker, *G.C.B.*
D. L. T. Widdrington
P. K. Skinner
Sir *Colin* Halkett, *KCB.*
Henry Elliott, *Esq.*

INSPECTORS OF ARMY CLOTHING.

Colonel *Hon.* G. A. C. Stapylton, h. p.
Colonel Turner, h. p.

INSPECTOR OF REGIMENTAL COLOURS.

Sir George Nayler, Clarenceux King of Arms—Genealogist of the Order of the Bath—King of Arms of Hanover, and of the Order of St. Michael and St. George.
Office, Heralds' College, Doctors' Commons.

BOARD OF ORDNANCE.

Master General . . { Fd. Marshal The *Duke of* Wellington, *K.G. & G.C.B.*
Lieut. General . . L. Gen. *Sir* H Oakes, *Bt. GCB*
Surveyor General . { Lt. Col. *Sir* Ulysses B. Burgh, *K.C.B. M.P.*
Clerk of the Ord. . Robert Ward, *Esq. M.P.*
Prin. Storekeeper Mark Singleton, *Esq. M.P.*
Clerk of Deliveries Gen. *Hon.* E. Phipps, *M. P.*
Sec. to the Mast. Gen. Col. *Lord* Fitzroy Somerset, *K.C.B.* Gren. *G. M.P.*
Do. Board . . R. H. Crew, *Esq.*
Treasurer . . . . . Wm. Holmes, *Esq. M.P.*
Aides-du-camp to the Mast. Gen. { Capt. *Hon.* G. Cathcart, 7 Hus. Lieut. Alg. Greville, Gren. G.
Office, Pall Mall.

Insp. Gen. of Fortifica. Lt. Gen. Gother Mann
Deputy Do. . . . . Colonel Rowley
Office, No. 83, Pall-mall.

COMMISSIONERS R. MILITARY COLLEGE

Field Marshal *H. R. H. the D. of* York, *K. G. G. C. B.—Commander in Chief*
Right Hon. Ld. Visc. Palmerston, *Sec. at War.*
Right Hon. N. Vansittart—*Chanc. of Exchequer*
Field Marshal *H. R. H. the D. of* Cumberland, *K.G.*
Field Marshal *H. R. H. the D. of* Cambridge, *K.G.*
Fd. Mar. *H. R. H. the D. of* Gloucester, *K.G. & G.C.B*
Field Marshal The *Duke of* Wellington, *K. G. & G. C. B.—Master Gen. of the Ordnance*
General W. *Earl* Harcourt, *G.C.B.*
General *Earl* of Harrington
General *Earl* Cathcart, *K. T.*
General *Earl of* Rossly, *G.C.B.*
General *Sir* Robert Brownrigg, *G.C.B.*
General *Sir* C. Green, *Bt.*
Lt. Gen. *Sir* H. Calvert, *Bt. G.C.B.*
Lt. Gen. *Sir* H. Oakes, *Bt. G.C.B. Lt. Gen. of Ord.*
Lt. Gen. *Hon. Sir* Alex. Hope, *G.C.B.*
M. Gen. *Sir* George Murray, *G.C.B.—Governor*
M. Gen. *Sir* J. W. Gordon, *Bt. K.C.B. Qua. Mas. G.*
Maj. Gen. *Sir* Henry Torrens, *K.C.B.—Adj. Gen.*
Major General R. Darling
Col. John Macdonald—*Dep. Adj. Gen.*
Col. *Sir* R. D. Jackson, *K.C.B.—Dep. Q. M. Gen.*

Secretary, Capt. Garvock, Adjutant-General's Office, Horse Guards.

COMMISSIONERS R. MILITARY ASYLUM.

Field Marshal *H. R. H. the D. of* York, *K.G. GCB.*
Field Marshal *H. R. H. the D. of* Cumberland, *K.G.*
Field Marshal *H. R. H. the D. of* Cambridge, *K.G.*
Fd. Mar. *H. R. H. the D. of* Gloucester, *K.G. & GCB*
Field Marshal The *Duke of* Wellington, *K. G. & G. C. B.—Master-Gen. of the Ordnance*
Right Hon. Lord Visc. Palmerston—*Sec. at War*
General *Earl* Cathcart, *K. T.*
General *E.* of Harrington—*Gov. of Windsor*
General *Earl of* Rosslyn, *G.C.B.*
Gen. *Sir* R. Brownrigg, *Bt. G.C.B.*
Rt. Hon. Sir Cha. Long, *G.C.B.—Paymaster Gen.*
General *Sir* S. Hulse—*Gov. of Chelsea Hosp.*
Gen. *Sir* G. Hewett, *Bt.*
General De Lancey
General *Sir* C. Green, *Bt.*
Lt. Gen. *Sir* H. Calvert, *Bt. G.C.B.*
Lt. Gen. *Sir* A. Hope, *G.C.B.*
Lt. Gen. *Sir* H Oakes, *Bt. G.C.B. Lt. Gen. of Ordnance*
M. Gen. *Sir* G. Murray, *G.C.B.—Gov. of H. Mil. Col.*
Rt. Hon. John Beckett—*Judge Advocate Gen.*
M. Gen. *Sir* J. W. Gordon, *Bt. K.C.B. Qua. Mas. G.*
Maj. Gen. *Sir* Henry Torrens, *K.C.B.—Adj. Gen.*
Major General R. Darling
Col. John Macdonald—*Dep. Adj. Gen.*
Col. *Sir* R. D. Jackson, *K.C.B.—Dep. Q. M. Gen.*
Bishop of London
Bishop of Winchester
William Merry, *Esq. Dep. Sec. at War*
The Rev. Archdeacon John Owen, *Chaplain Gen.*

Digitized by Google

PENSIONS TO OFFICERS' WIDOWS.

		£. per Ann.
	REGIMENTAL. Not Brevet.	
To the Widow of a	General Officer	120
	Colonel of a Regt. not a Gen. Officer	90
	Lieutenant Colonel	80
	Major	70
	Captain	50
	First Lieutenant	40
	Second do. Cornet and Ensign	36
	Paymaster	50
	Adjutant and Surgeon	40
	Quarter-Master and Assistant Surgeon	36
	Veterinary Surgeon	30
	Chaplain	90
	STAFF.	
To the Widow of a	Commissary General	120
	Deputy Commissary General	60
	Do. after having been 3 years upon Full-pay	70
	Assistant Commissary General	50
	Deputy do.	40
	Inspector of Hospitals	60
	Deputy Inspector of Hospitals	50
	Physician (after having served abroad as such)	50
	Do. (not having served abroad)	40
	Purveyor and Surgeon	40
	Deputy Purveyor	30
	Apothecary	36
	Hospital Assist. (after having served abroad as such)	30
	Chaplain General	90
	Chaplain to the Forces (having served abroad as such)	50
	District Paymaster	30

N. B.—The Payments are made every *Four* months, viz. April, August, and December, at the Pay Office, Whitehall, except those that relate to the Commissariat Department, which are payable *Quarterly*, at the Treasury Chambers, Whitehall.

HALF PAY.

REGIMENTAL RANK.	OLD RATE.		NEW RATE.	
	Cavalry	*Infant.*	*Cavalry*	*Infant.*
	l. s. d.	*l. s. d.*	*l. s. d.*	*l. s. d.*
Colonel	0 13 0	0 12 0	0 15 6	0 14 6
Lieutenant Colonel	0 10 6	0 8 6	0 12 6	0 11 0
Major	0 8 0	0 7 6	0 10 0	0 9 6
Captain	0 5 6	0 5 6	0 7 6	0 7 0
Lieut. of Foot Guards		0 5 11		0 5 0
Lieutenant	0 2	0 2 4	0 4	0 4 6
Do. above Seven Years standing		0		0 5 6
Cornet, 2d Lieutenant, or Ensign	0 2 6	0 1 10	0 3 6	0 3 0
Paymaster	0 7 6	0 7 6		
Adjutant	0 2 0	0 2 0		
Do. red. since 1802	0 4 0	0 4 0		
Quarter Master	0 3 0	0 2 0	0 4 0	0 3 0
Surgeon, or Staff Surgeon	0 6 0	0 6 0	0 7 0	0 7 0
Assistant Surgeon, or Staff Assistant Surgeon	0 3 0	0 3 0	0 4 0	0 4 0
Veterinary Surgeon	0 3 6			

STAFF.—Commissary Gen. 29*s.* 3*d.* Dep. do. 14*s.* 8*d.* Assistant do. 7*s.* 4*d.* Dep. do. 5*s.* 11*d.* Inspector of Hospitals, 20*s.* Dep. do. 12*s.* 6*d.* Do. after 20 years service, 15*s.* Physician 10*s.* Surgeon on the Staff or of a Regt. after 20 years service, if ill health, 10*s.* after 30 years service 15*s.* Surg. of a Rec. Dist. 5*s.* Assistant Surgeon, 4*s.* Apothecary, 5*s.* after 20 years service, 7*s.* 6*d.* Hospital Assistant, 2*s.* Purveyor, 10*s.* Deputy do. 5*s.* Vet. Surgeon, after 5 years service, 4*s.* 6*d.*—ten, 5*s.* 6*d.*—twenty, 7*s.*—and thirty years service, 12*s.* but liable to variation. Chaplain to the Forces, 5*s.* (*liable to variation*).

The New Rates of Half Pay apply only to Officers of the Line reduced upon the formation of a Peace Establishment; or who may have been placed on Half Pay in the course of the War, on account of Wounds, or of Infirmities contracted upon Service, or in consequence of holding a Staff Appointment, commencing from the 25th June, 1814, with respect to Officers reduced since that date.

Both Rates of Half Pay are payable Quarterly, without Deduction, at the Pay Office, Whitehall.

Prices of Commissions on the British Establishment.

	Life Guards.	Difference in value between the several comm. in succession	Horse Guards.	Difference in value between the several comm. in succession	Dr. Guards & Drag.	Difference in value between the several comm. in succession	Foot Guards.	Difference in value between the several comm. in succession	Regiments of the Line	Difference in value between the several comm. in succession
	l.	*l.*	*l.*	*l.*	*l. s.*	*l. s.*	*l.*	*l.*	*l.*	*l.*
Lieutenant Colonel . .	5200	950	4950	900	4982 10	1100 0	6700	400	3500	900
Major	4250	1150	4050	1100	3882 10	1100 0	6300	2800	2600	1100
Captain	3100	1260	2950	1600	2782 10	1785 0	3500	2000	1500	950
Lieutenant	1785	525	1350	300	997 10	262 10	1500	600	550	150
Cornet or Ensign . .	1260	.....	1050	.....	735 0	.....	900	.....	400	
1st Lt. in Fuz. or Rifle R.	.....	.....	.....	.....	.....	.....	.....	.....	550	100
2d do.	.....	.....	.....	.....	.....	.....	.....	.....	450	

Difference in Value between Full *and* Half *Pay Commissions.*

	Cavalry.	*Infantry.*
Lieutenant Colonel	*l.*3,157 10 0	*l.*1,948 15 0
Major	2,422 10 0	1,231 5 0
Captain	1,678 15 0	678 15 0
Lieutenant	450 0 0	166 15 0
2d Do.	— — —	148 17 6
Cornet & Ensign	278 15 0	98 17 6

STAFF PAY.

	l.	*s.*	*d.*
Field Marshal, commanding in chief	16	8	9
Comm. of the Forces, comm. as such	9	9	6
General . . . when employed as such upon the Staff Abroad or at Home.	5	13	9
Lieut. General	3	15	10
Major General	1	17	11
Brigadier Gen.	1	8	6
Colonel . . .	1	2	9
Adjutant General, at Home { in War	4	5	4
Adjutant General, at Home { in Peace	3	15	10
——— Abroad	1	17	11
Deputy do. Abroad and at Home . .	0	19	0
Principal Assist. Adjut. Gen. at Home	0	19	0
Assist. and Dep. Assist. Adj. Gen. do.	0	14	3
Assistant Adjutant General, Abroad .	0	14	3
Deputy do. . . . . do. . .	0	9	6
Sub do. . . . . do. . .	0	4	9
Quarter Mast. Gen. at Home { in War	4	5	4
Quarter Mast. Gen. at Home { in Peace	3	15	10
——— Abroad	1	17	11
Deputy do. Abroad and at Home . .	0	19	0
Assistant do. Abroad	0	14	3
Deputy do. do.	0	9	6
Sub do. do. do.	0	4	9
Perm. Dis. Assist. to the Quart. Mast. Gen. as Lieut. Col. of Cav. including 1*s.* 6*d.* in lieu of a Servant	1	4	6
Do. as Major of Cavalry do. do. .	1	0	9
Dep. Ass. Quar. Mast. Gen. at Head Quarters when 15*s.* a day gross . .	0	14	3
Temporary Assist. Quarter Mast. Gen.	0	9	6
Military Secretary, Abroad	0	19	0
Assistant do. . . . do. . . .	0	9	6
Military Secretary in North Britain .	0	9	6
Deputy Barrack Mast. Gen. Abroad .	1	8	6
Assistant Barrack Mas. Gen. Abroad	0	9	6
Inspector of Clothing	0	19	0
Commandant General of Hospitals .	1	8	6
Commandant of Hospitals	0	14	3
Aide-de-Camp to King, or Pr. Regent	0	10	5
Do. to a General Officer	0	9	6
Major of Brigade	0	9	6
Chapl. to the Forces, comm. as such .	0	16	0
Do. to the Commander in Chief . .	0	6	4
Principal Veterinary Surgeon . . .	0	9	6
Provost Marshal, Abroad	0	9	6
Deputy do. . . . do. . . .	0	4	9
COMMISSARIAT DEPARTMENT.			
Commissary General	4	14	11
Deputy Commissary General . . .	1	8	6
Assistant Commissary General . . .	0	14	3
Deputy . . . . Do. . . .	0	9	6
MEDICAL DEPARTMENT.			
Director General, 2000*l.* per Annum.			
Principal Inspector, 1200*l.* per Annum.			
Inspector of Hospitals	1	17	11
Deputy do.	1	3	9
Physician	0	19	0
Purveyor of Hospitals	0	19	0
Deputy do.	0	9	6
Surgeon	0	14	3
Do. after 20 years service . . .	0	18	10
Surg. of a Rec. Dist.	0	10	0
Assistant Surgeon	0	7	6
Apothecary	0	9	6
Hospital Assistant	0	6	6
Do. Abroad	0	7	6
Disp. of Med. and Purv. Clerk, each .	0	5	0
Do. do. Abroad	0	6	0

REGIMENTAL PAY.

	Life Guards.		Horse Guards.		Foot Guards.		Dr. Gds. & Drs.	Staff Corps of Cavalry	R. Wag. Train.	Foot.	R. Staff Corps.	Royal Artillery.			Royal Eng.	Royal Marines	Militia and Fencib.
	Subsistence per Diem nett.	Gross Pay and allowance per diem as borne on the Establishment.	Subsistence per Diem nett.	Gross Pay and allowance per Diem as borne on the Establishment.	Subsistence per Diem nett.	Gross Pay and allowance per Diem as borne on the Establishment.						Marching and Invalid Battalion.	Horse Brigade	Drivers			
	l. s. d.	l. s. d.	l. s. d.	l. s. d.	l. s. d.	l. s. d.	l. s. d.	l. s. d.	l. s. d.	l. s. d.	l. s. d.	l. s. d.	l. s. d.	l. s. d.	l. s. d.	l. s. d.	l. s. d.
Colonel Commandant												2 14 9½	3 0 0		2 14 4	2 13 0	
Colonel	1 7 0	1 16 0	1 1 0	21 0	1 10 0	1 19 0	1 12 10					1 6 0	1 12 0		1 3 9	1 2 6	1 2 6
Lieut. Colonel	1 3 3	1 11 0	1 2 6	1 9 6	1 1 6	1 8 6	1 3 0		2 0 0	1 2 6		1 12 0			0 17 11	0 17 0	0 15 11
Major	0 19 6	1 6 0	1 1 6	1 7 6	0 18 6	1 4 6	0 19 3	1 13 6	0*18 0	0 16 0	0 19 3	0 16 11	1 2 11			0 16 0	0 14 1
Captain	0 12 0	0 16 0	0 6 6	1 1 6	0 12 6	0 16 6	0 14 7	1 4 1	0*12 6	0 10 6	0 14 7	0 11 1	0 16 1	0 15 0	0 11 0	0 10 6	0 10 6
Do. with Brev. of Maj. or superior rank									0*14 6	0 12 6		0 13 1	0 18 1		0 13 0	0 12 6	
Lieutenant	0 8 3	0 11 0	0 11 0	0 15 6	0 6 0	0 7 10	0 9 0	0 14 0	0 *8 6	0 6 6	0 9 0	0 6 10	0 9 10	0 9 0	0 6 10	0 6 6	0 §6 0
Do. above 7 years stand.									0 *9 6	0 7 6		0 7 10	0 10 10		0 7 10	0 7 6	
Cornet, Ensign, & 2d Lt.	0 7 3	0 8 6	0 11 6	0 14 6	0 4 6	0 5 10	0 8 0	0 11 0	0 *7 3	0 5 3	0 8 0	0 5 7		0 8 0	0 5 7	0 5 3	0 §5 3
Paymaster							0 15 0	0 15 0	0 15 0	0 15 0	0 15 0						0 §15 0
Adjutant	0 13 0	0 13 0	0 10 0	0 10 0	0 10 0	0 10 0	0 15 0	0 15 0	0 10 0	0 8 6	0 10 0	0 8 6	0 10 6	0 10 0	0 6 0	0 8 6	0 8 6
Quarter Master	0 4 9	0 6 0	0 6 6	0 8 6	0 6 6	0 6 6	0 *8 0	0 11 0	0 8 0	0 6 6	0 6 6	0 7 10	0 10 10	0 7 10	0 6 0	0 6 6	0 6 6
Surgeon Major					0 16 8	1 0 0											
Battalion Surgeon					0 10 0	0 12 0											
Surgeon	0 9 0	0 12 0	0 9 0	0 12 0				0 11 4	0 11 4	0 11 4	0 11 4	0 11 4					0 11 4
Assistant Surgeon	0 8 6	0 8 6	0 8 6	0 8 6	0 7 6	0 7 6		0 8 6	0 8 6	0 8 6	0 7 6	0 7 6					
Surgeon's Mate																	
Veterinary Surgeon	0 8 0	0 8 0	0 8 0	0 8 0													0 §5 0
							0 8 0	0 8 0	0 8 0					0 8 0			

The difference between the Subsistence and Gross Pay of the Officers of these Regiments, after deducting Poundage, Hospital, and Agency, is paid as "*Arrears*."

* These rates include 2*s.* a day for a horse.
† Including Pay as a Subaltern.
§ If holding another Commission, Lieutenants of Militia receive only 4*s.* 8*d.*
Ensigns 3*s.* 8*d.* and Surgeons' Mates 3*s.* 6*d.*

MEM.—Regimental Surgeons of the Line, those of the Royal Artillery, and Veterinary Surgeons, after certain periods of service, receive the following Rates of Pay, viz.

Surgs. of the Line, and R. Artillery.	*s.*	*d.*
After 7 years Service	14	1 per diem
—— 20 do. do.	18	10 do.

Veterinary Surgeons.	*s.*	
After 3 years Service	10	per diem.
—— 10 do.	12	do.
—— 20 do.	15	do.

No. 385.

GENERAL ORDER.

HORSE-GUARDS, 19th March, 1821.

IT being His Majesty's determination that no Officer holding a Commission in His Service, (whether on Full or Half-Pay,) should engage in the Service of any of the Powers or Countries which are unfortunately now involved in Hostilities, The Commander in Chief has received His Majesty's Commands to caution all Officers who have obtained leave to visit the Continent, or to reside there; all those who may hereafter proceed to the Continent, as well as those who may have previously obtained His Majesty's Sanction to serve in any Foreign Army, against engaging or continuing in the employment of the Armies of any of the Contending Parties; and His Royal Highness is further commanded to admonish them, that by disregarding this Caution, they will forfeit their Commissions in the British Service.

By His Royal Highness
The Commander in Chief's Commaud.
HENRY TORRENS,
Adjutant-General.

Promotions, Appointments, &c. during the Month of April, 1821.

2 Dr. G.	*General* W. Loftus, to be Colonel, vice *Sir* C. Cranford, dead		2Apr.1821
4 Dr.	Surg. O'Donel, from 10 F. Surg. vice Wylde, h. p. 7 Vet. Bn.		12do.
19	W. H. L. Brooke, Cornet by purch. vice Clagett, ret.		22Mar.
22	*Lord* A. Conyngham, Cornet do. vice *Lord* Conyngham, canc.		28Sept.1820
2 F.	Capt. Gordon, Major, vice Thistlethwayte, dead		22Mar.
	Lieut. Keil, Capt.		do.
	Ensign Wyse, Lieut.		do.
	W. Congreve, Ensign		do.
10	Surg. Young, from 7 Vet. Bn. Surg. vice O'Donel, 4 Dr.		12Apr.
11	Ens. Worsley, from 5 Vet. Bn. Qua. Mast. vice Edwards, h.p. Bourb. R.		29Mar.
14	—— Newenham, Lieut. vice Brannan, dead		9Aug.1820
	J. Watson, Ensign		22Mar.1821
15	As. Surg. Badenach, from 59 F. Surg. vice Davy, Staff		29do.
18	N. R. Tomlinson, Ensign by purch. vice Birch, ret.		22do.
20	Ensign Wood, Lieut. vice Cheek, dead		12Apr.
	R. B. Martin, Ensign		do.
28	Lieut. Hilliard, from h. p. 43 F. Paym. vice Tomlinson, dead		22Mar.
31	Gent. Cadet W. S. Moorsom, from R. Mil. Coll. Eus. by purch. vice Jeffries, ret.		do.
37	Qua. Mast. Holmes, from h. p. 20 Dr. Qua. Mast. vice Fox, h. p. 99 F.		12Apr.
38	Capt. Daly, from 1 Ceyl. R. Capt. vice Daniell, 73 F.		5do.
	Hosp. As. W. H. Barrell, As. Surg. vice Thompson, pro. Staff		12do.
40	Lieut. Garner, Capt. by purch. vice Phillips, ret.		1Mar.
	Ensign Clarke, Lieut. do.		do.
	R. Floyer, Ensign do.		do.
46	Ensign Duke, Lieut. vice Wilson, dead		28July1820
	N. R. Brown		22Mar.1821
47	Assist. Surg. Millar, from 53 F. Surg. vice Ridsdale, dead		12Apr.
48	Lieut. Atkinson, from h. p. 12 F. Lieut. vice Thompson, 9 Vet. Bn.		22Mar.
	Ens. & Adj. Wild, Rank of Lieut.		do.
53	2d Lieut. Fennell, from Rifle Brig. Lieut. vice Wilton, dead		do.
	Assist. Surg. Greig, from h. p. 22 Dr. Assist. Surg. vice Millar, 47 F.		12Apr.
55	Capt. White, from h. p. 14 F. Capt. vice Morris, h. p. 14 F.		8Mar.
59	Supern. As. Surg. Sievwright, from Staff Assist. Surg. vice Badenach, 15 F.		29do.
67	Lieut. Keir, from h.p. 22 Dr. Lieut. vice Eliot, res.		17July1820
69	Bt. Col. Bruce, from h.p. 59 F. Lt. Col. vice Douespe, dead		29Mar.1821

Digitized by Google

Exchanges.

Lieut. Col. Pelly, from 16 Dr. . . . . with Lt. Col. Elphinstone, 53 F.
Bt. Lt. Col. Grant, from 56 F. . . . . —— Major Montagu, 82 F.
Bt. Major Wood, from 4 Dr. rec. diff. between Full Pay Cav. and Full Pay Inf. } —— Capt. Barlow, h. p. 22 Dr.
—— Obyns, from 20 F. . . . . —— —— Harrison, h. p. 53 F.
—— Mackay, from 68 F. . . . . —— —— Hewett, h. p. 60 F.
Capt. Vernon, from 18 Dr. rec. diff. between Full Pay Troop and Full Pay Company } —— —— Brett, h. p. 10 Dr.
—— Evelyn, from 3 F. G. . . . . —— —— Des Voeux, h. p. 60 F.
—— Jones, from 37 F. . . . . —— —— Stainton, h. p. York Chass.

Digitized by Google

Miscellaneous.

Lieut. Bayley, from 2 Dr. G. . . . . with Lieut. Cuff, h. p. 23 Dr.
—— Christie, from 21 F. . . . . rec. diff. —— —— Caldwell, h. p. 2 W. I. R.
—— Kennedy, from 23 F. . . . . do. —— —— Keith, 89 F.
—— De Lapasture, from 36 F. . rec. diff. —— —— Huston, h. p. 67 F.
—— Tittle, from 38 F. . . . . do. —— —— Sparkes, h. p. R. African Corps
—— Tudor, from 65 F. . . . . do. —— —— Beavan, h. p. 37 F.
—— Yates, from 72 F. . . . . —— —— Markham, Cape Corps
—— Gabb, from 77 F. . . . . rec. diff. —— —— Cosby, h. p. 3 F. G.
Cornet Bruce, from 4 Dr. . . . . —— —— 2d Lieut. St. Quintin, 21 F.
Ensign M'Dermott, from 11 F. . . . . —— —— Ensign Delinzy, h. p. 12 F.
—— Knox, from 33 F. . . . . —— —— Cameron, h. p. 66 F.
—— Daly, from 33 F. . . . . —— —— Riddell, h. p. 96 F.
—— Maclean, from 91 F. . . . . —— —— Bunbury, h. p. 88 F.
Dep. Insp. of Hosp. Porteous . . . . . —— Dep. Insp. Erly, h. p.
Staff Surg. Thompson . . . . . —— Staff Surg. Arthur, h. p.
Assist. Surg. Spry, from 2 W. I. R. . . . . —— Assist. Surg. Kelly, h. p. 1 W. I. R.
Dep. Purveyor Bradford . . . . . —— Dep. Purv. Pratt, h. p.

Resignations and Retirements.

Captains.		*Lieutenants.*		*Ensigns.*	
Phillips	40 F.	Eliot	67 F.	Birch	18
Cancellor	Roy. East Ind. Vol.	Kiddell	Roy. East Ind. Vol.	Jeffries	31
		Cornet.		Thornton	Roy. East Ind. V
		Clagett	19 Dr.		

Appointments Cancelled.

Brevet Major.		*Captains.*		*Cornet.*	
De Havilland	55 F.	Hay.	8 F.	*Lord* F. Conyngham . .	22 I
		White	81 F.		

Reinstated.

Lieut. Machell . . . . . 18 Dr.

Deaths.

General.

H. *Earl of* Carhampton, *M. P.* 6 Dr. G. London 25Apr.21

Colonel.

Broughton, R. Mar. Florence 2Mar.21

Lieut. Colonel.

E. V. Eyre, h. p. Indepen. Boulogne 7Feb.21

Majors.

Fitzmayer, Roy. Art. Limerick 21Mar.21
C. James, of late R. Art. Driv. London . . . . . 14Apr.
Douglas, late Scotch Brigade, Bothwell Bank, near Hamilton . . . . . 16do.
Foljambe, h. p. 8 F. Retford 1do.
Hirtz, half-pay Dillon's Regt. France . . . . . 4Feb.
Breymann, h. p. 8 Line Germ. Leg. Sesperhude in Lunenburg . . . . . 24Jan.
Otto, h. p. 1 Huss. Germ. Leg. Hanover . . . . . 4Mar.

Captains.

Thurlow, 16 F. at sea 8Apr.21
Barry, 56 F. on passage from the Mauritius . . . . 6Mar.
Falconar, h. p. 2 Dr. Woodcot, Hadington 18Sept.20
Fallon, h. p. 87 F. Ireland 27Jan.21
Kettler, h. p. 6 Line Germ. Leg. Verden . . . . . 21Feb.

Lieutenants.

Johnson, 5 F. Antigua
Cheek, 20 F. Isle of Wight 9Apr.21
Campbell, 73 F. Ceylon
M'Queen, 76 F. 29Mar.21
Macdonnell, 93 F.
Macfarlane, 7 R. Vet. Bn. Kennington 29Feb.21
Willock, R. Art. Woolwich 6Apr.
Palmer, h. p. 38 F. . . . Jan.
Fraser, h. p. 86 F. Rypoor, East Indies 19Apr.20

2d Lieut. and Ensign.

Williams, h. p. 3 Ceylon Reg Newport near Barnstaple 11Nov.
Du Moulin, h. p. Watteville Regt. Paris . . . . 11Dec.

Paymaster.

Armstrong, h. p. 38 F. Ireland 1Apr.

Adjutant.

Henning, East and West Lothian Fenc. Cav. Haddington 20Mar.

Quarter-Master.

Finan, h. p. Newfoundland Fe
Loughbrickland, Irel. 21F.
Muller, h. p. 2 Huss. Ger. Leg
Harburg . . . . . 22Dec.

Surgeon.

Ridsdale, 47 F.

Hospital Assistants.

Moon, Jamaica
Wilkins . . . . . 10Mar.

Chaplain.

Meyer, h. p. Ger. Leg. Aulebe 2Nov.

STAFF OFFICERS ON HALF PAY.

(Continued from last Month's List.)

CHAPLAINS.

Allen Wm. 93 F. 30June95
—— John, 2 F. —
Arbuthnot Alex. 110 F. 6June94
Ashe Jonathan, 127 F. 15Sept.
Atcherley Rog. 119 F. 12Nov.94
Barrow Wm. 19 Dr. 6May85
Bateman Tho. 93 F. 7Feb.80
Bedford Tho. 72 F. 30May91
Broughton Brian, 99 F. 10Feb.
Burrington Gilb. 106F. 31Aug.95
Burt Chs. H. 24 Dr. 20Mar.94
Cane Aug. 123 F. 4Oct.
Carey Nich. 82 F. 19Feb.95
Carter Wilfred, 105 F. 18Apr.95
Cetgau Claudius, 90 F. 15July95
Dobbs John, 122 F. 24Sept.94
Duncan James, 73 F. 6Sept.83
Durand Dan. F. 96 F. 8Apr.80
Fallon John, 1 Irish Br. 1Oct.94
Fisher Rich. 131 F. 25Mar.
Fletcher Philip, 104 F. 30Sept.95
Forsyth Morris, 62 F. 18Mar.
Gardiner Edm. 58 F. 12Oct.99
Gauntlett Carew, 94 F. 5Oct.95
Gisborne Fras. 121 F. 13Feb.02
Guinness H. Dublin R. 3Dec.94
Hue Corbett, 117 F. 9Sept.95
Jepson Geo. 84 F. 8Apr.83
Jones David, 92 F. 27Dec.79
—— Wm. 126 F. 12Oct.94
Kirkbank Wm. 100 F. 9June84
Kitchin Philip, 79 F. 8Jan.78
Macdonald James, 76 F. 25D.
Marshall Geo. 80 F. 31Oct.89
Maurice Thomas, 97 F. 28Aug.81
Milnes James, 87 F. 27Jan.61
Molony W. John, 128 F. 6Sept.94
Morgan James, 105 F. 21Mar.84
Newburgh, Rob. Rec. Dist.
Nixon Alex. 78 F. 23Dec.95
Nixon Brinsley, 103 F. 3Nov.81
Oheltrie C. Scotch Br. 5July95
Oliver Sam. 22 Dr. 27Nov.81
Parker Wm. 26 F.
Playfair John, 83 F. 13Dec.82
Preston Joseph, 114 F. 19July94
Prichett John, 98 F. 25Dec.97
Raddish Tho. 134 F. 15July94
Rammington Wm. 104F. 10Apr.82
Rose John, 71 F. 11July83
Shaw Wm. 71 F. 12Oct.87
Shepherd Rob. 102 F. 2Apr.94
Sheppard Wm. 101 F. 10Mar.
Timbrill John, 113 F. 30June93
Traill Arch. H. 53 Dr. 31May
Trusler John, 90 F. 24Apr.83
Webb, J. M'Donald's Corps, 30Apr.95
Webster John, 28 F. 25Dec.95
Whatley Chs. 103 F. 19May94
Wingfield John, 91 F. 1Dec.79

PAYMASTERS.

...cton Edw. 2 Gar. Bn. 9Mar.14
Albert Hugh L. 39 F. 5Feb.98
Allen Rich. 7 W. I. R. 8Aug.11
Allsop James, 97 F. 19Nov.07
Aquey H. J. 61.ueGer. L. 1Mar.06
Anderson W. 3 LineGer. L. 13May15
—— Alex. 94 F. 29Nov.99
Armstrong John, 7 F. 23Nov.04
Armstrong Tho. 21 F. 18Sept.09
James, 67 F. 6Jan.14
Arscott John, 3 Dr. G. 23June08
Askew Rich. Rec. Dist. 9Aug.09
Atkinson John, 20 Dr. 18Feb.99
Barry Redmond, 36 F. 18Apr.05
Bedward Tho. B. (of Detachm.)
Bell W. 56 F. 12Oct.11
Berkeley Thomas, 7 F.
Bews J. 1 Greek L. I. 28Nov.11
Biggs Edward, 100 F. 30Nov.15
Birch J. G. Lt. Inf. 21Aug.06
Blunfish Rob. 10 F. 14Dec.09
Bovill Benj. 4 F. 3June15
Bowes Fred. Rec. Dist. 16Apr.01
Brenan Justin, 88 F. 11Mar.15
Brereton Wm. 54 F.
Bromley Walter, 23 F. 14Feb.05
—— Wm. 2 Gar. Bn. 19N.07
Browne R. 4 Ceylon R. 31Mar.10
Brunker John, 5 Dr. G. 26July06
Burford Rich. 2 Dr. 31Jan.09
Burnett John, 16 Dr. 25June02
Burns A. Queen's Ra. 17May99
Bury Wm. 35 F. 7Jan.08
Buxtons Isaac, 24 F. 6Feb.05
Byrne Michael, 1 Dr. 19Oct.04
Carmichael Rob. 42 F. 8Aug.06
H.H. 19 F. 24Feb.14
Campbell Duncan, 88F. 16Mar.98
—— Dugald, 91 F. 16May06
—— Arch. 24 F. 25Jan.00
Castle L. Meuron's R. 26Jan.07
Chapman B. 5 LineG. L. 27Aug.03
Chase J. W. Malta R. 24Oct.05
Christie Geo. 8 W. I. R. 25D.06
Cockburn Peter, York R. 18F.04
Colquhoun Arch. 65 F. 4May09
Colwell John, 4 F. 3Apr.01
Cowan Richard, 2 Dr. 8Mar.98
Crawford T. 3 W.I.R. 9Aug.04
Crosgrove Wm. 76 F. 14Nov.03
Cross Anth. 24 Dr. 6Nov.01
—— Henry, 83 F. 15Oct.08
Dana Wm. P. 6Gar.Bn. 22Apr.07
Dewes John, 28 F. 20June99
Donald James, 94 F. 25Mar.03
Drayton Sam. B. 15 F. 25Nov.15
Duchen Jacob, 32 F. 26July10
Duff Jas. 1 Gar. Bn. 7Oct.07
Eagar H. Y. Malta Ra. 16Apr.18
Edie Rob. Rec. Dist. 14Mar.05
Edmonds E. 1 Vet. Bn. 20Mar.06
Este Wm. 58 F. 28Oct.15
Fentiman T. Staff. Cav. 24Nov.15
Ferne Tho. 99 F. 28June10
Finch Chs. 19 F. 13Feb.12
Finlayson T. For. Vet. Bn. 22July13
Fisher Rich. B. 60 F. 19July10
—— James, Rec. Dist. 31July05
Frood J. N. Rec. Dist. 19Jan.10
Gapper P. 104 F. 14Nov.16
Geddes A. G. 8Gar. Bn. 31Mar.14
Godfrey Geo. 40 F. 5June10
Gordon Ch. Rec. Dist. 23July05
Gordon James, 92 F. 4Apr.15
Gray O. W. 6 Dr. G. 25June83
Green G. H. Cors. Ra. 16Feb.10
Griffin John, 84 F. 11Aug.08
Hall H. Wm. 39 F. 4Apr.05
Halpin W. 1 Lt. Dr. Ger. L. 4Jan.07
Hambiyn Ja. 1 Gar. Bn. 24Aug.13
Hamilton John, 5 F. 9Jan.99
Haucorne Christ. 4 F. 15June05
Harley John, 47 F. 1July
Harrison James, 80 F. 21Feb.06
Harrow Donald, 71 F. 24Apr.11
Harvey Tho. 56 F. 8Sept.14
—— G. F. Rec. Dist. 3Nov.15
Hayman J. Rec. Dist. 11Feb.01
Henslow Edw. P. 15Dr. 18Aug.08
Heyns Patrick, 60 F. 19Jan.09
Home David, 36 F. 20June90
—— John, 93 F. 21Mar.00
Howe Henry, 8 F. 17Mar.14
Humfrey Christ. 29 F. 23Apr.11
Humphreys Henry, 48F. 20Sept.16
Innes Ja. Rec. Dist. 24Dec.03
Irwin Henry, 24 F. 18June01
Ireson Wm. 18 F. 23Aug.06
Jean Philip, 8 Vet. Bn. 10Oct.17
Jellicoe Rich. 60 F. 24Feb.14
Johnson Ralph B. 45 F. 27Oct.10
Jolliffe C. 34 F. 27June05
Jones Cha. 90 F. 30Oct.06
—— Mich. 80 F. 21Apr.04
Jones T. 4 LineGer. L. 31Dec.04
Jones Wm. Rec. Dist. 9Aug.09
Irving M. 61 F. 17May04
Julian Rich. 29 F. 30Oct.12
Kerr John Wm. 64 F. 21Feb.06
King Thomas, 98 F. 3Sept.11
Kirkland Nug. 93 Dr. 1Nov.99
Knight J. 2 Lt. Ger. L. 20Jan.14
Lediard Tho. 66 F. 4Apr.11
Loch John, 26 F. 29Aug.03
Longman J. W. 1 Huss. G. L. 27Sept.10
Lonsdale Edw. H. 88F. 19Oct.04
Lutyens Dan. 103 F. 19Oct.04
M'Grath Edw. 96 F. 17Mar.14
M'Gregor M. 4 Gar. Bn. 6Apr.05
M'Neill H. E. Rec. Dist. 20Mar.06
M'Tagart Isaac, 5 Dr. 28Apr.98
Mackay Robert, 21 F. 19June01
—— J. D. 50 F. 26Nov.12
Mackenzie J. 3 Vet. Bn. 18Sept.05
Mackie Wm. 97 F. 24Jan.
—— Rob. 37 F. 14Oct.13
Maclean John, 53 F. 24Sept10
Malusez N. Hompesc. R. 30D.07
Manley John, 66 F. 20Aug.05
Mansell Wm. 66 F. 4Apr.11
Marr Charles, 59 F. 7Mar.05
Marshall C. H. 3 Vet. Bn. 18May09
Mitchell W. 2 Huss. G. L. 13Aug.12
—— D. Rec. Dist. 25Dec.15
Money Tho. Rec. Dist. 25Dec.97
Moore Rich. 28 F. 29Dec.07
Moss Wm. York Lt. I. 3Mar.04
Murton George, 7 F. 26Mar.12
Nicolls Gust. 4 F. 29Mar.06
Nosworthy R. 2 W.I.R. 26Feb.05
Nutt Geo. A. Rec. Dist. 28Sept.05
O'Meara T. Afr. C. 3Sept.13
Patrickson H. 4 Dr. 23Oct.06
Perry Thomas, 25 Dr. 16Feb.15
Philip John, 94 F. 28July06
Rae John, 79 F. 15June13
Rawstorne J. Chas. Brit. Legion.
Raymond Wm. 17 F. 24Jan.00
Ritchie Col. 10 W. I. R. 24Jan.00
Robinson P. V. 69 F. 28Jan.13

Roddy Cha. P. 89 F. 18Apr.05
Rose Hickman, 59 F. 16July05
St. Clair Wm. Rec. Dist. 25D.07
Sanjeant Wm. 34 F. 31Mar.03
Seward Rich. 8W.I.R. 20Nov.99
Shaw Wm. 96 F. 9Jan.00
Sherwood H. Brunsw. Ca. 1May04
Shortt Jas. Rec. Dist. 9July13
Skene A.P. Rec. Dist. 25Dec.97
Smeathman C.T. Wattev. R. 14 1May01
Smyth F.R. Rec. Dist. 12Sept.04
Souper W.H. Rec. Dist. 10June13
Sprakeling W. Rec. Dist. 14D.15
Stoddart Edw. 3 F. 2Apr.07
Taylor Teiche T. Line Ger. L. 8Sep.04
Thomson J. C. 1 F. 31Jan.11
Tichborne Edw. 4W.I.R. 2Aug.12
Tiddeman H. Roll's R. 28May07
Tod Alex. 38 F. 26June10
Todd W. D'A. Rec. Dist. 25Nov.16
Trick Tho. 1 V. Bn. 14Sept.09
Wardell John, 94 Dr. 1May05
Wetherall Wm. 87 F. 16Aug.99
White John L. 81 F. 25Feb.13
—— WH. 2 L Dr Ger L. 17Sep.12
Williams J. 44 F. 4Oct.10
Williams John, 73 F. 31May
Winter Rob. 46 F. 1Aug.98
Wolseley Henry, 27 F. 10Dec.13
Worsley C.C.S. 60 F. 25Nov.13
Wright John, 9 F. 31Oct.99
—— James, 94 F. 25Mar.10
—— James, 6 V.Bn. 12Apr.03

ADJUTANTS.

Armstrong A. Armstrong's Rec C.
—— A.B. Afr. C. 15Feb.14
Atkins Rich. 1 Manx. F. I.
Austin G. 75 F. *En.* 30Nov.15
Badham Tho. 35 F. *lt.* 7Dec.15
Bangs Wm. R. 47 F. 10June14
Barlow T. 29 Dr. *cor.* 10Aug.15
Barrow Hugh, Depot *lt.* 28Feb.05
Bennett Tho. Fraser's C.
Berael Geo. Oxford F. Cav.
Blair Wm. 67 F. *lt.* 15Sept.13
Blanche A. Reay F. I. 26Oct.94
Boote Sam. 111 F. 17Oct.61
Brew Wm. 2 Pro. Bn. of Mil. *ens.*
Brewer J.J. Rec. Dist. 31Jan.07
Brown James, 96 F. 1Nov.95
—— J. Northern F.I. 10Feb.94
—— John T. 1 Pro. Bn. of Mil.
Bruce T. Windsor For. 19July99
Bury Wm. A. 29 F. *en.* 10Mar.14
Burrows J. Ayrshire Fen. Cav.
24May98
Butter John, 83 F. 2Apr.83
—— J. Angus F. I. 22Sept.94
Cameron A. Sheffield F. 27Aug94
Campbell A. British F.I. 30Oct.94
—— D. Rothsay F.I. 7Mar.
Carscallion Jas. 93 F. 7Feb.80
Clarke Tho. 119 F. 23June02
Conway S. 3 Ceylon R. *lt.* 1May14
—— T. Irish Brig. 8July97
Cook Rob. Newf. F. *lt.* 19Nov.03
Crause J. Rec. Dist. *lt.* 23Apr.11
Croke J. C. 4 W. I. R. 11Nov.12
Crisp Rob. 37 F. *lt.* 5Feb.14
Cumming A. Amer. F. 25Dec.82
Davison T. F. 86 F. *lt.* 24Sept.87
Dewsnap G. 85 F. *en.* 12May14
Dickson Jas. French's Rec. C.
4Aug.04
Dowell Hen. Somerset F. Cav.
12June99
Dunlop James, 94 F. 30July83
Dupont H. Cornwall F. Cav.
3Oct.98
Duxbury W. Cambridge F. Cav.
25Apr.96
Edgelow Jas. 50 F. *en.* 14July14
Ellis Henry C. 93 F. 28Jan.63
—— Rich. 97 F. *lt.* 17July12
Eaststaff G. E. 21 Dr. 1Apr.83
Ellam Jos. 8 Gar. Bn. 25Dec.06
Fahey John, 81 F. *en.* 14Sept.15
Fairchild Den. 10 F. *lt.* 12May14
Fairweather Geo. Angus F. I.
20Oct.94
Farnan John, 8 F. *lt.* 10Aug.14
Fisher Sam. S. 88 F. *lt.* 18Oct.15
Fitz Gerald D. 41 F. *en.* 15July15
Fletcher R. Rec. Dist. *lt.* 7Mar.11
Foskey G. 5 W.I.R. *lt.* 21July13
Fraser Don. 78 F. *lt.* 3June96
—— H. Cape R. *lt.* 6June14
—— A. New B.F. *lt.* 24June16
Gladwin C.T. Rec. Dis. *lt.* 28Sep.09
Grant Alpin, 42 F. *lt.* 19Dec.11
—— Ludo. Loudon's C.
Gray P. W. Ind. Ra. *lt.* 22Feb.19
Green Wm. 64 F. *en.* 31Mar.14
Greenwood T. Lanark F. Cav.
2May95
Gregory G. Rec. Dis. *lt.* 28Feb.06
Guy Geo. Gar. Bn. *en.* 30July16
Halden John 7 F. *ad t.* 18July16
Harrison Jas. 20 F. 21Feb.98
Hassall T. Rec. Dist. *lt.* 26Dec.95
Haven H. Nugent's Rec C. 4Sep.00
Hay J. Perth F. Cav. 7Feb.98
Henry John, 91 F. *en.* 9June14
Hicks James, 105 F. 28Aug.94
Hingston Sam. 99 F. *lt.* 15May13
Holmes J. Durham F. I. 11May97
Hopper J. Rec. Dist. *lt.* 19Jan.04
Jackson Jas. 94 F. *lt.* 30Mar.15
Ingram Jas. Breadalbane F. I.
cor. 10Mar.97
Kelham Wm. Southern F. I.
Kell Wm. 60 F. 10Dec.94
Kewley W. 2 Manx F.I. 11Jan.02
Kirkman Tho. Pro. Reg.
Le Neve F. W. Staff C. of Cav.
lt. 4July16
Leith John K. 11 F. *en.* 19June17
Leslie James, 57 F. *lt.* 27Nov.11
Livingston J. Gleng. F. *en.* 5Oct.15
Loy Geo. Rec. Dist. *lt.* 1Oct.03
M'Cann T. 44 F. *en.* 31Mar.14
M'Craw P. Rec. Dist. *lt.* 7Jan.04
M'Cullough W. 101 F. *lt.* 4Apr.16
M'Dowell G. Warwick F. Cav.
20June95
M'Kinnon John, 86 F. 25Apr.96
M'Laren J. Berw. F. Ca. 17Sep.
Mackenzie Tho. 77 F. 19Feb.83
—— K. Caith. F.I. 29Oct.00
Maguire C. Rec. Dis. *lt.* 12Apr.99
Martineau J. Rutland F. Cav.
Maxwell J. Bradshaw's Rec. C.
19May08
Moore Fowk. 104 F. *lt.* 17Apr.14
Morris D. M'Donald's Rec. C.
4Aug.97
Mortimer Tho. Cors. R. 4Apr.95
Muller Wm. 85 F. 30Mar.83
Myers J. F. 60 F. *en.* 26Aug.13
Neale Abel, 25 Dr. *lt.* 1Jan.10
Nibbs Wm. 39 F. *en.* 27Oct.14
Nicholls Step. 3 Pro. Bn. of Mil.
Nolan P.K. Canad. F. *lt.* 13Aug.17
Nowlan T. Nova Sco F. *lt.* 18May15
Osborne Fra. 62 F. *en.* 9Dec.15
Packer R. 60 F. *ens.* 16Nov.14
Packett J. 2 Greek L.I. *en.* 23Mar.05
Parlour W. 6 W.I.R. *lt.* 5Mar.16
Peacocke Geo. 87 F. 31Mar.83
Perry Philip, 21 Dr. 24Oct.60
Pickett Samp. 34 F. *lt.* 20Nov.16
Pickring Jos. 4 F. *lt.* 16Nov.15
Prentice J. Rec. Dis. *lt.* 3Apr.05
Quin T. Bourbon R. *lt.* 25Aug.15
Ramsay Jos. 33 Dr. 21Oct.95
Raynes R.T. Rec Dis. *lt.* 22Aug.11
Reed Lan. 75 F. 24Jan.83
Remmer Roger, 102 F. 5June95
Reynolds Geo. Northern F. I.
Rooney Ber. 8 G.Bn. *lt.* 24May15
Roy Jas. Rec. Dist. *lt.* 4Apr.97
Shaw Har. Rec. Dis. *lt.* 23June09
Simpson S. Fraser's F.I. 20Nov.94
Skeene G.H. 48 F. *en.* 11Nov.13
Skipton W. 10 W.I.R. 7Apr.02
Steuart Adam, 76 F. 25Jan.83
Stewart A. 95 F. *lt.* 16Dec.08
Stuart Peter, Depot *lt.* 14Oct.06
Swyny. Fra. 121 F. 6Sept.94
Taylor T. York F. I. 18Dec.99
Tennant J. York Chas. *lt.* 17Sep.17
Thompson T. Ross F.I. 6June
Trotter Tho. 27 F. *en.* 27Oct.14
Turner A. 5 W. I. R. *lt.* 24Apr.16
Walker Tho. 91 F. 3Dec93
—— Alex. 96 F. *lt.* 26Sept.11
Ward Lawr. 27 F. *en.* 14July14
Warrington T. 16 F. 16Jan.00
Watts Cha. 121 F. *lt.* 18Feb.62
Whitaker T. 72 F. *en.* 24June13
Wikeley Wm. 100 F. *lt.* 5Jan.14
Williamson J. Roxburgh F. Cav.
2July96

QUARTER MASTERS.

Adkins Rich. Essex F. I. 5Jan.99
Allen Tho. 1 Gar. Bn. 21Oct.15
Amaren Cha. 23 Dr.
Andersou Jas. 4 Dr.
—— Rich. 22 Dr.
—— John, 6W.I.R. 11Oct.05
Anderton Willim, 19 Dr.
Andrews Henry, 72 F. 3Aug.80
Armstrong J. 58 F. 25Apr.05
Ashton Geo. Ayr. F. Cav.
Askey Tho. 97 F. 18Mar.13
Atkins Wm. 7 Dr.
Austin I. N. 3 Ceyl. R. 1May14
—— I. R. R. 2 Pro. Bn. of Mil.
2Mar.14
Bachelor Wm. Lothian F. Cav.
Baker Anuf. 94 Dr.
—— Peter, 81 F. 22Jan.07
—— John, Nott. Fen. I. 16Feb.97
Baldock A. 24 Dr.
Banks Fra. H. 4 D. Gd.
—— William, 1 Life Gds.
Barrow Joseph, 10 Dr.
Barry Tho. P. of W. Fen. I. 28Aug.00
Bean Jacob, 5 Dr.
Bell John H. Hompesch's Rifle.
Rob. 5 W.I. R. 23Sept.12
Belmor Rob. 88 Dr.
Bent James, 1 Dr.
Berry Rich. 44 F. 10Mar.14
Berwick Wm. 10 Gar. Bn. 6Oct.04
Birch N. Lanc. F. Cav.
Bishop Wm. 4 Dr.
Blay Sam. S. 72 F. 5Mar.12
Blood Edw. 90 F. 28Dec.09
Blythman Wm. 69 F. 28Sept.15
Boaz Jas. Lanark F. C.
Boardman Edw. 21 Dr.
Body George, 11 Dr. 4Jan.10
Bourke John, 29 Dr.

Digitized by Google

Bowles John, 2 Dr. G.
Bradbury Wm. 5 Dr. G.
——— Rich. Pembroke F. Cav.
Braybrooke Wm. 1 Dr.
Brett Jasper, 21 Dr.
Brice Edw. 5 W. I. R. 16Dec.10
Brierley John, Ayr.F.Cav.
Bright George, 7 Dr.
Brookman Jas. 11 Dr.
Brooks Rob. 2 Dr. G.
Brown John, 24 Dr.
——— John, Ayr. F. Cav.
BrowneD. Fraser's F. Inf. 1Jan.27
Browning H. Cambridge F. Cav.
Bryon Daniel, 19 Dr.
Bruce John, Roxburgh F.Cav.
Brumby Tho. 88 F. 1Nov.82
Brunskill Wm. 1 Fen. Dr.
Buntin Tho. 5 Dr. G.
Burke George, 103 F. 29May06
Burns Cor. 36 F. 11Mar.13
Burrough Tho. 60 F. 26Aug.
Burt Jas. E. 23 Dr.
—— Sam. Romney F. Cav.
Byrne Tho. 23 Dr.
Cadued David, 16 Dr.
Callagy Denis, 15 F. 29June15
Cambidge Rob. 21 Dr.
Campbell Duncan, 98F. 29May80
——— J. 1 Argyll F. 1 Mar.93
——— J. Lowl. F. 1. 16Nov.94
——— Wm. 105 F. 21Mar.89
Canham Jas. Essex F.Cav.
Card Cornelius, 28 Dr.
Carden Jas. 30 Dr.
Carey P. M. Cors. Ra. 10Aug.96
CarpenterWm. Camb.F.Cav.
Carter Wm. Rutland F.Cav.
Carlisle Jos. 18 Dr.
Chalmers Wm. 94 F. 27July05
Caskeck S. Cornw.F.Cav.
Chapman J. Hants F.Cav.
Charles Edw. 38 F. 6June11
Charters John, 9 Dr.
Chater Tho. Pembroke F.Cav.
Cherriman John, 11 Dr.
ClakeWm. Somerset F.Cav.
Clayton Tho. Hants F.Cav.
Clements John, Oxford F.Cav.
Clifford Rich. 119 F. 29May94
61 F. 30Jan.12
CobhamA. D. of York's Fen. Inf.
Coke James, 94 F. 21Nov.94
Coleman Darby, 4 Dr. G. 26Nov.81
Collingdon Rich. 15 Dr.
Colts John, 5 Dr. G.
Compton Robert, 7 Dr. G.
Connor James, 5 Dr. G.
Cooke James, 15 Dr.
Cooper Cha. 1 Dr. G.
Copping G. Afr. C. 11Jan.16
Cornish ——— 88 F. 26May14
Costello Pierce, 32 Dr.
Cowan John, 2 Dr.
——— Pattison, 12 Dr.
Cowley Charles, 10 Dr.
Cowper Shakespear, 10 Dr.
Crabtree Geo. 87 F. 25Oct.09
Cravey Grey C. 110 F. 3Nov.94
Cross Wm. 19 Dr.
——— Geo. 86 F. 10Mar.14
Crouchley John, 23 Dr. 18Feb10
Cruise John, 2 Fen. Dr.
Dale Tho. 100 F. 4Oct.83
Daun Joseph, 2 Dr. G.
Davis Arch. Lanc. F. Cav.
——— James, 8 Dr.
DeaconCha. 24 Dr.
de Calurre Pierre, Wag. Tr.
Delhanty Henry, 22 Dr.
Dempster Alex. Fife F. Cav.
Dickons Peter, 87 F.
Donald James, 105 F. 30June05
DouglasGeo. Cinq. Ports F. Inf. 19Dec.94
Dow Wm. 31 Dr.
Drew Wm. 7 Dr. G.
Dukes John, R. Horse G.
Duncan John, 93 F. 10Mar.14
——— Jas. Perth F. Cav.
Dunlop George, 5 Dr. G.
Dunn Matthew, 4 Dr. G.
——— Tho. Pembroke F. Cav.
Durrant John Norfolk F. Cav.
Duxbury Tho. 14 F. 18Mar.12
Ebdon Richard, 3 Dr.
Eccles Elk. 1 Greek L. I. 25Feb.11
Edwards Peter, 10 Dr.
——— Rob. Boarb. R. 25Dec.13
Elliott James, 43 F. 23Nov.04
Ellis John, 29 Dr.
Embree Tho. Tarleton's D.
English Wm. Oxford F.Cav.
Espy Hugh, 5 Dr. G.
Everitt Joseph, 8 Dr.
Evres Benj. 10 Dr.
Farnsworth Wm. Camb. F. Cav.
Farrants Jas. 104 F. 9May11
Fell Jas. Warwick F. Cav.
Findlay J. Depot 10Apr.06
Finlay Wm. Glasgow R. 28Aug94
Finnegan James, 25 Dr.
Fitzsimmons Patrick, 6 Dr. G.
Flaherty Hugh, 100 F. 1Dec.14
Follenus Albert, 7 Dr. G.
Foot Rob. Somerset F. Cav.
Forbes Dun. Camb. R. 18Nov.00
FowlerJohn, Ancient Brit. F. Cav.
Francis Wm. 1 F. 20Oct.14
FraserJames, 73 F. 23Aug.83
——— Alex. Canad. F. 28Sep.09
Freer James, 48 F. 7July14
Garvey Wm. 5 Dr.
Gaze James, Norfolk F. Cav.
Gethings J. 1 Fen. Dr.
Gibbons John, 23 Dr.
GillJames, 5 Dr. G.
Glover Jas. Lanc. F. Cav.
Goad J. 24 Dr.
Godwin John, Hants F. Cav.
Goodland John, 19 Dr.
Gough Wm. 23 Dr.
GoulbournW. AncientBrit. F. Cav.
Greville Geo. 2 W. I. R.
Griffith Henry, 1 Penc. Cav.
Grimwood Tho. 56 F. 25Nov.11
Grove Joseph, 3 Dr. G.
Grubb Jas. Surry F. Cav.
Guest Cha. Pembroke F. Cav.
——— Tho. Warwick F. Cav.
Haddon Richard, 10 Dr.
Hagan John, Tarleton's Dr.
Haggart Wm. 77 F. 16Aug.02
Hair Rob. Dumfries F. Cav.
Hall John, 2 W. I. R. 28Sept.14
Hall Wm. 99 F. 14June10
Hamilton Wm. 2 Dr.
——— Wm. Lanark F. Cav.
Harding John, 3 F. 31Oct.03
Harris Tho. Rutland F. Cav.
HarrisonAlex. 1 Gar. Bn. 22Jan.13
——— Wm. AncientBrit. F. Cav.
——— Tho. Elgin's F. I. 26Nov84
HarwoodSarh. Malta R. 22Dec.08
Haslam Rich. 3 Dr G. 25Aug.09
Havern Wm. 18 Dr.
Hay Wm. 9 Dr.
Haydon Fra. Essex F. Cav.
Hayes Rich. Windsor Forr.
Hayes Edw. 3 Fen. Dr.
Heacock Henry, 20 Dr.
Heap Geo. Roy. Horse G.
Henderson John, Caithness F. I. 19Dec.94
Henery Wm. 6 Dr. G.
——— John, 16 Dr.
Henry James, 4 Dr. G.
Henstock Henry, 5 F. 1Feb.16
Hewetson Hans. 4 Dr. G.
Hewitt R. 2 Life Gds.
Hill Wm. Cors. Ra. 11Feb.13
——— Jas. Lothian F. Cav.
——— Jos. R. Mil. Asylum
Hilliard John, Cornw. F. Cav.
Hiscock Tho. 4 W. I. R.
Hoath Cha. 60 F. 3Nov.07
Hodder John, 1 Fen. Cav.
Holme E. Lanc. F. I. 16Oct.94
Holmes Benj. 1 Dr. G.
——— Joshua, 40 Dr. 30Mar.15
Holt Sam. 6 Garr. Bn. 14Aug.09
——— John, Ancient Brit. F. Cav.
Hope Wm. 21 Dr.
——— Wm. Roxburg F. Cav.
Horne Rob. 2 Dr. G.
——— Rob. 7 Dr. G.
Horner Isaac, 23 Dr.
HowlettSam. R. Horse G.
Hubbard Tho. 22 Dr.
Hubert Adam, 10 Dr.
Hudson Edw. 23 F. 28Sept.09
Huggins John, 15 Dr.
Hughes Martin, 5 Dr. G.
——— Edw. Oxford F. Cav.
——— Rich. Romney F. Cav.
Hurst Wm. 39 Dr. 9Dec.96
Innes Geo. 83 F. 9Dec.96
——— W. Nugent's RecC. 22Dec09
Jackson John, 3 Dr.
——— James, 67 F. 16Apr.13
——— John, Dumfries F. Cav.
——— Wm. Perth F. Cav.
Jenkins John, 4 F. 15Aug.11
Jennings Ben. 1 Dr.
——— John, Essex F. Cav.
Johnson Sam. 57 F. 14Dec.15
——— H. C. 6 Dr. 4May90
Johnston Jas. 18 Dr.
——— Henry, 31 Dr.
——— John, Lanark F. Cav.
Johnstone Tho. 2 Fen. Dr.
Julyan Tho. Cornw. F. Cav.
Ives J. 24 Dr.
Kaskeck S. Cornwall F. Cav.
Keith D. Ward's C. 20Sept.96
Kell Tho. Rutland F. Cav.
Kelsall Jos. 81 F. 1Sept.96
Kenny John, 32 Dr.
Kermack Stewart, 5 F. G. 90
Keyte Joseph, 1 Dr.
Kiens John, 60 F. 6Apr.15
King John, 15 Dr. 11Aug.14
——— Cha. 101 F.
——— John, Wagg. Tr. 9June03
——— John, 4 Gar. Bn.
Kittow J. Cornwall F. Cav.
Knowd Patrick, 9 Dr.
Lambe Jns. 90 Dr.
Lambster Daniel, 15 Dr.
LamontCha. AberdeenF. I. 31Jul00
Landless John, Lothian F. Cav.
Laughlen Rob. St. & C. 28Feb.00
Lawrence Geo. 5 Dr. G.
——— Tho. S. 6 Dr.
Lawrie John, 20 Dr.
——— Andrew, 104 F. 1Apr.89
Leach Jas. 25 F. 16Nov.07
Ledger Tho. 15 Dr.
Leslie Dan. 5 Dr.

Digitized by Google

Lithgow Tho. Windsor Forr.
Livingston Moses, Asst. Brit F. Cav
Lloyd David, 10 Dr.
Logan Edw. 2 Gar. Bn. 20 July 13
Lott Val. 11 F. 8 Sept. 06
Lowe R. H. Rutland F. Cav.
Lowrey Wm. Berwick F. Cav.
——— Jos. do. do.
Lynch Christ. 27 F. 7 Nov. 11
M'Cann Tho. 2 Dr. G.
M'Clenahan Tho. 2 Gar. B. 4 Nov 13
M'Coid Cha. 33 Dr.
M'Farquhar R. Northampton F. I. 25 Oct. 94
M'Glaughlin Wm. Amer. Ra.
M'Guire Bernard, 9 Dr.
M'Guire Thomas, 23 Dr.
M'Harg G. Perth F. Cav.
M'Intosh Dou. Amer. F. 11 Sep. 83
M'Intyre Jos. Ross F. I. 7 Apr. 01
M'Keuzie Dan. Surry F. Cav.
——— John, 4 W. I. R. 14 Apr. 14
M'Laine Lauchlan, 7 W. I. R. 6 Ap. 15
M'Lauchlin John, 22 Dr.
M'Lean Jas. 6 Dr. G.
M'Lellan Allan, Glengarry F. L. 31 Jul 00
M'Mullen John, 24 Dr.
M'Naughtan Wm. 2 Dr.
M'Vey John, 28 Dr.
Macdonald John, 7 Dr. G.
——— Wm. 104 F. 14 Ap. 14
Macdougall P. 84 Argyll F. I. 16 July 00
Mackay Donald, 48 F. 12 Oct. 04
Mackie John, 23 Dr.
Macpherson John, Cape R. 9 Sep. 13
Mailliew Wm. P. of Wales's F. C.
Mair Hugh, 42 F. 18 Mar. 13
Maitland John, 37 F. 22 July 13
Mallard Wm. 21 Dr.
Manley John, 26 F. 22 Oct. 12
Mann Rob. 90 F. 19 May 04
Marsh Tho. Lofft's Rec. C. 11 Nov. 95
Martin Rob. 9 Dr.
Mason Tho. 7 W. I. R. 12 Sept. 93
——— Jas. 1 Argyll F. I. 23 June 09
Masterman John, 10 Dr.
Masters Jas. 1 Pro. Bn. of Mil.
Mathew Geo. 98 F. 22 Aug. 08
Matthews James, 31 Dr.
——— J. 2 Greek L. I. 23 May 14
Maxwell W. H. Brudshaw's Rec. Corps 19 May 08
Mellard Wm. 21 Dr.
Mellish Fra. 1 Dr. G.
Mellor Jas. 53 F. 6 Mar. 17
Merrie Wm. 2 Dr.
Milner John, Lanark F. Cav.
Mingay John, 92 F. 12 May 83
Minor Rich. 22 Dr.
Mitchell Henry, 8 Dr.
——— A. Tay F. Inf. 1 Apr. 98
Moore John, 3 Gar. Bn. 26 Oct. 15
Morgan L. V. 117 F. 22 Aug. 94
Morhouse Dan. Amer. Ra.
Morris John, 2 Dr. G.
Morrison Douglas, 19 Dr.
Mountford John, P. of Wales's Fen. Cav.
Mounts John, 97 F. 7 Mar. 96
Mulholland And. 18 F. 28 May 12
Murray Jas. P. of Wales's F. Cav.
Neill Henry, 1 Fen. Dr.
Nevatt John, Lanc. F. Cav.
Newell John, 1 Dr. G.
Newstead Nath. Norfolk F. Cav.
Nicholson John, 1 Fen. Cav.
Nickson John, 1 Dr. G.
Nicol John, Lanark F. Cav.
Norman Lawr. Lister's Dr.
Nowlan Mich. 5 Dr.
Oliver Rich. 2 Dr.
Oman Wm. Sussex F. Cav.
O'Neil John, 107 F. 14 Jan. 95
Ormston Wm. Roxburgh F. Cav.
Orr Jas. Lothian F. Cav.
Ottey John, 56 F. 30 July 00
Page Wm. 7 Dr.
——— John, Wagg. Tr.
——— Geo. Somerset F. Cav.
——— Wm. 12 F. 13 Feb. 12
Pagan Geo. Dumfries F. Cav.
Paine Thomas, Essex F. Cav.
Palmer Jas. 2 L. Inf. Ger. Leg. 10 Nov. 09
Palmer Sam. Cinq. Ports F. Cav.
Parker Stephen, 3 Dr.
Paterson Wm. 22 Dr.
——— Cha. P. Royal F. Cav.
Pattle Dan. M. Norfolk F. Cav.
Peaston John, 2 Dr.
Peden Gavin, 2 Dr.
Pengelly Wm. 2 D. G.
Perry Wm. Romney F. Cav
——— J. 24 Dr.
Petto Sam. 1 F. 13 Apr. 09
Pilkington Edw. 99 F. 5 Aug. 19
Pitchford Wm. Brit. F. I. 30 Oct. 94
Pittard Tho. Oxford F. Cav.
Plant Rich. Lancashire F. Cav.
Pope Jacob, 7 Dr.
Power Law. 6 D. G.
Price Sam. Pembroke F. Cav.
Proctor Arthur, 5 Dr.
Proudfoot Wm. Perth F. Cav.
Pulsford John, Surry F. Cav.
Raby Thomas, 22 Dr.
Reardon Edw. 8 Dr.
Reed Alex. Hants F. Cav.
Reid John, 1 D. G.
——— Arch. 30 Dr.
——— John, P. Royal's F. Cav.
Reilly Rob. 6 D. G.
Rekney C. 60 F. 31 Dec. 19
Rendell John G. 40 F. 14 Mar. 11
Rice Tho. Cinq. Ports F. Cav.
Richmond John, 2 Dr.
Roberts James, 16 Dr.
Robertson Peter, 20 F. 30 Aug. 99
——— Hugh, 108 F. 15 Oct. 61
——— Duncan, Ayr F. Cav.
Roche James, 23 Dr.
Rodber John, Romney F. Cav.
Rodd Tho. Somerset F. Cav.
Rogers Edw. 6 Dr.
——— Tho. 23 Dr.
——— Jon. Murray's Rec. C. 3 Ap. 98
Ross Nich. 69 F. 13 May 15
——— Munro, French's Rec. C. 18 Sept. 97
Rudd John, 7 Dr.
Russell Richard, 23 Dr.
Rutledge John, 9 Dr.
Ryal John, Dumfries F. Cav.
Ryan Michael, 28 Dr.
St. Clair Spratt, 13 Dr.
Salter Rob. Fife F. Inf. 20 Oct. 94
Sanders R. N. P. of Wales's F. Cav.
Sanderson Jos. P. 47 F. 28 May 07
Sands Abel, Tarleton's Dr.
Scales R. 6 D. G. 25 Aug. 09
Scott Jas. 1 D. G.
——— Wm. 11 Dr.
——— Fra. 21 Dr.
Selway H. 89 F. 5 Jan. 09
Serle Wm. 6 W. I. R.
Sewell W. Staff C. Cav. 20 Jan. 14
Shakespeare I. Windsor Forr.
Sharpley Wm. 21 Dr.
Shaw Tho. H. 10 Dr.
——— Geo. 8 F. 19 Feb. 07
Shaw J. Lanc. F. Inf.
Simms Wm. 21 Dr.
Simson Wm. 3 Dr.
Sired Wm. 10 Dr.
Skene Wm. 109 F. 2 Apr. 94
Slemmon Tho. 25 Dr.
Smith John, 9 Dr.
——— James, 16 Dr.
——— Henry, 18 Dr.
——— Samuel, 25 Dr.
——— Henry, 23 Dr. 11 Mar. 13
——— Tho. 28 Dr.
Smyth Tho. 60 F. 14 Aug. 17
Spafforth Geo. 23 Dr.
Spier Geo. 23 Dr.
Spouns Percival, 3 D. G.
Steele Philip, 56 F. 16 Nov. 99
Stewart Tho. 76 F. 6 Sept. 80
——— Dunc. M'Donald's Rec. C.
Stones Tho. Cinq. Ports F. Cav.
Stott Christ. 2 Life G.
Stuart Geo. P. of Wales's F. Cav.
Sutherland H. 4 Dr.
——— Geo. Rothsay F. I. 7 Mar. 94
Sutton Fra. 1 Irish Br. 1 Oct.
Sweeney John, 17 Dr.
Sweeny Myles, 6 D. G.
Sweeten Benj. 58 F. 29 Apr. 13
Tait John, Dumfries F. Cav.
Talbott E. Somerset F. Cav.
Tennant John, Wagg. Tr. 25 Aug. 09
Tennent Rob. 19 Dr.
Thomas Matt. 1 F. G. 90
Thompson Thomas, 6 D. G.
——— Jas. 2 Dr.
——— John, 4 Dr.
——— Jas. 7 Dr.
Thomson Wm. 92 F. 17 Mar. 14
Timson John, 14 Dr.
Tipson Wm. 23 Dr.
Tonge John, 2 D. G.
Tranter Thomas, 16 Dr.
Turpin Rich. 16 Dr.
Tyrrell G. York Ran. 25 Feb. 13
Virtue John, Lothian F. Cav.
Wagstaff Wm. 1 D. G.
Wales John, 6 Dr.
Walker Rob. 79 F. 19 Sep. 04
——— Mat. 82 F. 5 Apr. 99
——— Rob. Lothian F. Cav.
Walter Tho. M. 2 Dr.
Wardley Isaac, 15 Dr.
Watson Tho. 11 Dr.
——— John, T. 5 F. 1 Oct. 11
——— John, Glengarry F. 6 Feb. 12
Webster James, 22 Dr.
——— Paul, 11 Dr.
——— Jos. 1 Manx F. I.
Welley Rich. 8 W. I. R. 25 Oct. 06
Wetham Rob. 84 F. 10 Mar. 13
Wheeler Abner, Wagg. Tr.
Whettley Rob. 28 Dr.
White John, 15 Dr.
Wilkie John, 21 F. 28 Feb. 13
——— Jas. Cape R. 25 June 01
Williams Fra. 16 Dr.
Williamson John, 30 F. 27 Oc. 14
Williamson Tho. Wagg. Tr.
——— David, Breadalbane Fen. Inf. 28 Apr. 96
Wilton Sam. 2 D. G.
Winckworth Wm. Camb. F. Cav.
Wingate John, Lothian F. Cav.
Wood Tho. 9 Dr.
——— Tho. Cambridge F. Cav.
Wrench Tho. Fife F. Cav.
Wright Edw. Amer. Ra.

Digitized by Google

Wynne R. M. 3 Pro. Bn. of Mil. 23 Dec.14
Yates Jos. 83 F. 9Apr.12
Young Geo. 1 Fen. Dr.

REGIMENTAL SURGEONS.

Abell Joseph, 60 F. 15July13
Abercrombie J. 60 F. 19June00
Adams Geo. 13 F. 3June13
—— Jas. 4 Cyl. R. 15Ap.
Allan Colin, 7 W. I. R. 8May06
Anderson Jas. 99 F. 7Nov.94
—— Chas. Scotch Br. 31July89
Armstrong Rob. Young, 79 F.
Aytoun E. W. I. Raug. 05Sept.18
Bacot J. 21 Dr. 9June14
Balfour M. 2 V. B. 30Aug.99
Ballingall Geo. 10 F. 10Oct.15
Bannermann Jas. 109 F. 2Apr.94
Barker Geo. 11 F. 17Apr.14
Barlow James, 89 F. 29July13
Barnard Sam. 96 F. 16May05
Barr Alex. 92 Dr. 8Apr.82
Bast Tho. 7 F. 13July13
Bellars Robert, 86 F. 14Aug.06
Bloxham Rob. 88 F. 9Apr.78
Braid Wm. 31 F. 19Dec.77
Broadfoot Alex. Sicil. R. 5Nov.19
Brown J. Staff C. of Cav. 28Oct.13
Browne Wm. 28 F. 25Jan.08
Buchanan Wm. 9 F. 9July03
Bullock Morgan, 11 Dr. 29Jan.02
Byrtt William, 71 F. 9Sept.13
Cahill Alex. 25 F. 25Aug.09
Campbell Edw. 53 Dr. 20Oct.94
Carnegie John, 64 F. 8Sept.11
Carstairs John, 95 F. 7Apr.80
Carter John, 50 F. 31May09
—— Tho. 53 F. 9July98
—— John, 60 F. 2May09
Clark Tho. 19 F. 16Sept.95
Clarke Gha. 21 F. 25May15
Cleland Wm. 82 F. 5Nov.78
Cloak Nich. 86 F. 28July14
Clough H. G. Br. of Gds. 4June01
Collins John, 60 F. 28Mar.16
Combe Cha. 54 G. 14Nov.05
Conolly Tho. 5 W. I. R. 24June15
Cook Cha. 45 F. 9Sept.15
Corfield Cha. 38 F. 23Feb.99
Coulson Alex. 48 F. 31Jan.11
Cringan Wm. 25 F. 17Mar.14
Crofton P. V. 8 F. 4May89
Davies Henry, 100 F. 8Sep.11
Deeny John, 62 F. 14Sept.09
Desailly Jos. 4 F. 3Sept.12
Dick John, 5 F. 26do.
Dougal J. B. 3 W. Ind. R. 21Jan.13
Dunlop Alex. 11 F. 1Nov.92
Edwards Fra. 96 F. 9Mar.94
—— Wm. 1 V. B. 25Aug.03
Egan Myles, 131 F. 3Dec.93
Elkington Jas. G. 30 F. 11Mar13
Farquharson Tho. 42 F.
Fearon Tho. 40 F. 9June08
Fitz Gerald Tho. 9 F. 10Aug.01
Fitz Gerald G. 69 F. 29Sept.15
Foster Fra. 56 F. 28Sept.03
Gallagher Andrew, 110 F. 8July94
Gallaher M. 8 Gar. Bn. 28Oct.01
Gill Wm. 90 F. 3Mar.08
Girdlestone Tho. 101 F. 24Sept.01
Glasco John, 69 F. 8Feb.16
Going John, 1 D. G. 17Dec.01
Goodsir Henry D. 89 F. 20Dec.10
Gowen James, 6 W. I. R. 7July14
Hamilton Gawin, 46 F. 30Aug.99
Harford John G. 8 F. — 8Nov.10
Harris John, 102 F. 26Jan.91
—— T. R. Newf. F. 8July15
Harrison W. *M.D.* 104F. 29Ap.15
Heir H. 66 F. 8Nov.00
Hewat Richard, 94 F. 15June15
Hibbert J. G. York L.I. 26May16
Hodson John, Bourb. R. 29Oct.11
Hogg Thomas, 76 F. 24Jan.07
Horsman Wm. 71 F. 3Jan.84
Hughes Jas. 3 Pro. Bn. of Mil.
Ireland R. B. 85 F. 24Oct.03
Johnson E. *M.D.* 39 F. 13July13
Johnstone And. 5 F. 1Dec.96
Jones Rich. 2 Dr. 1July95
Kellock A. Amer. R. 25Dec.82
Kettle Wm. 49 F. 26Aug.15
King W. Lol's Rec. C. 11Nov.95
Lea T. P. African C. 28Mar.16
Lear John, 7 V. Bn. 15Aug.01
Leaver R. 53 F. 31Mar.14
Ledbrooke T. 1 Pro. Bn. of Mil.
Leigh Fra. *M.D.* 66 F. 9Sept.13
Lewis J. York Chass. 28Mar.16
Linn David, 95 F. 4July11
Little John, 36 F. 10Aug.96
Luscombe E. T. *M.D.* 34 F. 1Aug.05
M'Cabe J. York Rang. 17Apr.17
M'Cann Fra. A. 101 F. 13Jan.14
M'Garry Godf. 124 F. 7Nov.94
M'Kee Alex. 4 G. Bn. 12June15
Mack James, 4 Dr. 31May89
Mackey *H. M.D.* 87 F. 19Dec.99
Macredie Tho. 71 F. 24Jan.11
Marsh Henry, 58 F. 9July03
Mein P. 73 F. 3May00
Milton W. Cape R. 13Sept.10
Moffat D. 3 Ceylon R. 1June03
Moore T. Canad. F. 26Jan.15
Morrison Wm. 12 F. 13June17
Munro Wm. 78 F. 3June13
—— Wm. 8 W. I. R. 28June15
Neale St. John, 94 F. 29Oct.80
Nicoll Peter, 7 G. Bn. 29Dec.03
O'Brien John T. 94 F. 28May94
O'Ferrall Mich. 3 Gar. B. 9July03
Ogilvy David, 98 F. 6Feb.61
O'Reilly W. P. 23 F. 27Jan.14
Owen Owen, 20 Dr. 25Dec.80
Paterson P. 25 Dr. 12Mar.99
Poole Pulteney, 73 F. 3May00
Prichard Octavius, New Brunswick R. 13May15
Punshon R. 89 F. 13July
Purdon George, 32 F. 30Sept.
Rowe G. Malta Regt. 18June07
Ricketts W. H. 35 F. 7Sept.15
Ridgway T. H. Rifle B. 5Nov.19
Roberts William, 1 F. 29Oct.
Robertson Wm. 41 F. 29July13
Rose John, 63 F. 26Nov.19
Ross B. 1 F. 11Mar.15
Rule R. Gleng. F. 19Oct.15
Ruxton John, 94 Dr. 27June96
Scott Jas. *M.D.* 47 F. 26May14
Sharpe J. 6 Vet. Bn. 15June12
Shekleton Rob. 3 F. 9Sept.13
Shelley J. N. 1 Greek L.I. 25Feb.11
Shorland J. Meuron's R. 14July14
Smith Edw. 9 Gar. Bn. 9July89
—— Tho. Dublin R. 3Dec.94
Smyth Wm. 6 F. 23Aug.11
Spencer R. York Ra. 9July09
Stewart Charles, 28 F. 28Nov.07
—— Rich. 60 F. 13Aug.09
—— John, 12 F. 23June19
Stromeyer A. Yk. Chass. 16D.15
Sutton Joseph, 72 F. 16Dec.77
Thomas William, 37 F. 28July14
—— Thomas, 93 F. 7Feb.80
—— Wm. 3 Gar. B. 18Nov.15
Thornton Wm. 99 F. 6Oct.03
Tilt Samuel, 47 F. 4Feb.
Tilford I. 15 Gar. Bn. 9July05
Trotter Andrew, 33 F. 9May94
Turner Wm. 7 Vet. Bn. 9Aug.10
Vassall Wm. 24 F. 15June09
Vermeulen Geo. 60 F. 9Dec.15
Waite Charles, 93 F. 31Dec.05
Wake Bald. 111 F. 6May93
J. H. M.D. 4 W. I. R. 28.15
Weld Edmond, 67 F. 19July10
Wells Fletcher, 25 Dr. 26Sept.09
Wildegoose Rob. 84 F. 13May
Williams James, 84 F. 19June04
Winning Rob. 82 F. 8June.06
Wood James, 74 F. 19Dec.27
Wright Rob. 2 Pro. Bn. of Mil.
Wynne Tho. 57 F. 20June99

REGIMENTAL ASSISTANT SURGEONS.

Agnew G. K. 7 W. I. R. 19May14
Alexander J. 28 F. 3Jan.13
Allen Jas. W. Ind. Rang. 9Dec.13
Anderson A. D. 49 F. do.
Armstrong D. Afr. C. 29do.
Armstrong J. Rifle B. 11Mar.
Armstrong J. Bourbon R. 15Sept.14
Arundel Tho. E. 36 F. 25July99
Ashwood John N. 79 F. 26Dec.11
Austen William, 64 F. 4Mar.15
Barclay Geo. 44 F. 9Aug.11
Barry John, 6 Vet. Bn. 26May15
—— Samuel, 93 Dr. 23Feb.15
Baxter Dav. 4 Vet. Bn. 26Feb.03
Berry Robert, 60 F. 25Apr.11
Bett James, 98 F. 9Nov.15
Bloxham H. P. 1 F. Gds. 16May
Bond Edward, 3 Gar. Bn. 4Aug.08
Bow William, 77 F. 26Jan.15
Brenner A. 3 F. 3Sept.14
Brown William, 24 Dr. 24Apr.
Bunny John M. 43 F. 25Oct.09
Burke Tho. 97 F. 4Aug.09
—— S. *M.D.* 37 F. 10Sept.13
Burkett R. J. B. 7 F. 22Aug.12
Burton E. W. Yk. L. I. 16Nov.15
Caldwell Hugh, 91 F. 10Mar.14
Callow W. 40 Dr. 30Nov.
Cahill Jas. 82 F. 4Aug.09
Cash Thomas, 92 F. 11July11
Chislette Henry, 81 F. 15Dec.04
Clarke C. E. 1 F. G. 4June01
—— James, 20 F. 12Feb.16
—— Patrick, 82 F. 23June13
Cleland James, 39 F. 2Dec.15
Clements W. B. 9 F. 11Mar.13
Clifford Henry, 68 F. 5Oct.16
Cochrane J. York Ran. 7July14
Cochrane J. York Ran. 17Oct.11
Collis Christ. 6 F. 17Sept.14
Cowie M. B. 3 Dr. G. 9Nov.15
Crofton Richard, 8 F. 21Mar.16
Cumiu W. 3 Vet Bn. 20Aug.15
Cunningham H. 66 F. 6Oct.14
Daly Tully, 2 F. 19Dec.99
Dawson Alex. 5 F. 8June14
—— W. Canad. F. 4Mar.15
Dealey Chas. 60 F. 17Aug.09
Dease O. 1 Gar. Bn. 24Jan.11
Dempster J. *M.D.* 81 F. 20July15
Dethick John, 39 F. 20May15
Develin Hen. W. 49 F. 20May15
Dillon William, 72 F. 18Jan.10
—— Thomas, 59 F. 19Sept.11
Divir J. H. *M.D.* 79 F. 25June12
Douglas John, 8 F. 9Feb.
Douglass H. G. 18 F. 25Jan.15
Douze R. B. W. I. R.

Digitized by Google

Doyle James, 35 F. 11Jan.16
Dudgeon Wm. 63 F. 19July10
Dundas Robert, 60 F. 3Aug.15
Dunlop George, 66 F. 19Oct.
—— William, 89 F. 4Feb.15
Earle Charles, 104 F. 9Dec.09
Edgar John, 3 Vet. Bn. 13Apr 05
Edwards Henry, 43 F. 15Oct.17
Ekins Clement, 37 F. 9Sept.13
Elmore J. R. 5 Dr. G. 16May11
Emerson Tho. 104 F. 8Nov.05
Ewing Joseph, 90 F. 7Sept.09
Eyre S. A. 13 F. 1Sept.14
Farnan M. 25 F. 18July11
Fasken W. Wagg. Tr. 26May14
Faulkener W. 1 Vet.B. 4Jan.10
Fenton Fred. 15 F. 28Mar.16
Fergusson John, 97 F. 3Mar.14
Finlayson Peter, 99 F. 31Aug.15
Fisher Henry, Staff C. of Cavalry 28Nov.11
Fitzpatrick P. 51 F. 11Mar.15
Fitzpatrick Pat. 4 Dr. 10Feb.14
Fogarty Mich. 19 Dr. 11Mar.11
Foote Cha. 26 F. 11Aug.14
Forsyth Wm. 41 F. 26Jan.15
Fraser Peter, 103 F. 10Dec.18
Fry Wm. D. 47 F. 19Nov.
Gamble John, 34 F.
Gardner J. 32 F. 25Dec.15
Garrett John, 67 F. 18May15
Gaseley R. 8 Vet. Bn. 18Dec.06
Gibb W. R. 88 F. 25July12
Gibney W. 15 Dr. 28Oct.13
Gilder F. 1 F. Gds. 9June14
Gilder Biker. 2 F.Gds. 28May18
—— W. T. 3 F. G. 23May08
Glover G. Cape R. 11Sept.06
Gordon D. 1 Gar. Bn. 9Mar.09
Gough R. 1 L.Gds. 23Dec12
Grattan Cope, 6 Dr. 14June10
Gregg Andrew, 69 F. 3Sept.12
Grierson John, 1 F. 20July15
Gullifer J.W. R.HorseG. 19D.11
Hart Henry, 24 Dr. 31Jan.11
Hendrick John, 12 F. 3July17
Hollier Edw. 52 F. 7Oct.15
Hollmann Jos. 60 F. 30Dec.97
Hood Samuel, 86 F. 17June15
Hopkins F. 2 Life G. 14Apr.18
Horne John, 35 F. 28Jan.15
—— R. C. Gleng. F. 29Oct.19
Huggins John, 92 F. 28Dec.15
Hunter J. S. 2 Gar. B. 6Sept.10
Hunter Wm. 2 F. G. 10Feb.14
Hurst James T. 37 F. 28Oct.19
Huston J. S. Newf. F. 31Aug.15
Hutchison J. 3 W.I.R. 24Apr.17
James John H. 59 F. 27Oct.19
Jarvis James, 65 F. 30Oct.00
Jenks G. S. 10 Dr. 22Oct.14
Jeston Tho. Wm. 36 F. 9Sept.13
Ince H. R. Invalids 26June00
Ingham C. T. 8 F. 16Aug.10
Inelle G. 93 F. 29July15
Johnston B. 3 Gar. Bn. 31July07
—— John, 9 F. 26May14
—— Arth. 60 F. 28May19
Jones Francis, 15 F. 20Sept.10
Irwin Walter D. 11 F. 21Dec.97
Kane Jas. 2 Dr. Gds. 29Apr.13
Kehoe Patrick, 32 F. 25June10
Kennedy W. W.I.Ran. 4Dec.15
Kettle Tho. 6 W. I. R. 29May12
King Henry, 96 F. 22Sept.14
Knox James, 19 F. 19Nov.
La Cloche T. 7 Vet. B. 25Dec.09
Lacon Thomas F. 6 F. 27Jan.14
Laidlaw Tho. 66 F. 9Sept.15
Latham William, 34 F. 7Nov.16
Law David, 82 F. 27May13
Lawder R. 2 Vet. B. 25May09
Leonard D. Wagg.T. 11May15
Lloyd Richard, 45 F. 9Sept.15
—— Gerald, 99 F. 25June19
Lorimer William, 91 F. 22June15
Lukis Tho. 50 F. 9Apr.19
Lyon Wm. B. 11 F. 15July09
M'Andrew Alex. 64 F. 11Nov.13
—— John, 94 F. 14Feb.10
M'Auley Jas. W. 4F. 8Feb.10
M'Bean Giles, 62 F. 19Mar.12
M'Donagh Fra. 44 F. 9Feb.15
—— Wm. A. M. D. 14 Dr. 13Nov.17
M'Ennally J. 6 Gar. B. 29Aug.11
M'Fadzen J. 5 Dr. G. 20Feb.06
M'Kinlay Don. 101 F. 5Oct.15
M'Laine J. 60 F. 6Dec.00
M'Lean Geo. G. 35 F. 1Sept.14
M'Leod Wm. 78 F. 24Feb.14
—— Rod. 100 F. 9Nov.15
M'Mullin J. African C. 25Jan.18
M'Swyny E. 23 Dr. 31Dec.19
Macabe T. P. Rifle B. 19Aug.13
Macfadzean A. 93 F. 13May
Mackay And. 3 Gr. Bn. 6Oct.14
Mackenzie P. M. D. 26F. 13May15
Macleod James, 1 F. 22Aug.11
Magrath E. M. D. 90 Dr. 31Jan.15
Maher Edward, 36 F. 25June19
Martin George, 67 F. 28Feb.11
—— Geo. 73 F. 1June09
Martindale J. W. 97 F. 25Jan.19
Maurice Wm. 7 Dr. 9Nov.15
May Harman S. 40 F. 19Mar.12
Mendorff Leb. 60 F. 14Mar.11
Miller John, 5 W. I. R. 8Feb.16
Millett E. M. D. 4 F. 25June19
Milne William, 1 F. 26Jan.15
Moffatt William, 48 F. 4Jan.10
Moorhead And. 3 Gr. Bn. 9Nov.15
Moran F. Staff Corps 17Aug.
Morgan Evan, 35 F. 1Nov.06
—— Nath. 81 F. 28Sept.15
Morrison J. M. D. 83 F. 6May13
Mouat J. M. D. 21 Dr. 1Oct.12
Mulkeran, P. 9 F. 11Sept.97
Munro J. 23 F. 26May14
Murray D. 16 Dr. 22June15
Murray Fra. 60 F. 31Jan.11
Newby Cha. 3 F. Gds. 3Aug.15
Newcom Cha. E. 60 F. 24Feb.14
Nixon Edw. 80 F. 6Aug.18
Norman Geo. York R. 25June01
O'Beirne James, 14 F. 15Sept.14
O'Leary Daniel, 8 Irish Br.
O'Neal J. 6 Irish Br. 29June97
O'Reilly Philip, 27 F. 27July00
—— John, 1 F. 9Nov.15
O'Toole J. 4 W.I.R. 11Nov.15
Pack Thomas, 59 F. 7Oct.
Palmer John R. 30 F. 30May11
—— C. Q. YorkRan. 17Apr.17
Pardy William, 62 F. 4Mar.15
Parke John, 90 Dr. 26Mar.12
Parker William, 4 F. 19Mar.
Pilkington Edw. 73 F. 16May11
Poett Jos. 4 Vet. Bn. 14Dec.09
Pope Patrick, 57 F. 24Feb.14
Portelli Gavino, 10 F. 26May
Price James, 100 F. 24July13
—— Tho. 96 F. 15Nov.06
Prosser Tho. 3 F. 29Aug.11
Proudfoot T. Rifle Br. 4Feb.13
Purcell Jas. 78 F. 28July14
Quill M. Fitz G. 91 F. 17Apr.06
Reid John, York L. I. 6Oct.14
Renwicke R. 6 Vet. B. 7Sept.13
Rhys Tho. 2 W.I.R. 27Jan.14
Richmond Geo. 5 F. 26May14
Robertson Tho. 58 F. 31Aug.14
Robins J. W. Cors. R. 25June05
Robson Jas. 1 Dr. 22Feb.10
Rossiter Dan. 97 F. do.
Sampson James, 100 F. 27June11
Sankey W. Wagg. Tr. 9June14
Scott R. Rifle Brig. 8Nov.14
Scott John, 1 Ceylon R. 6June14
Shanks Arch. 56 F. 17Mar.
Shaw Alex. 101 F. 16Nov.15
Sheppard L. M. 93 F. 17Mar.14
Sivewright Colin, 50 F. 11Mar.13
Smith J. G. 12 Dr. do.
—— James, 29 F. 25Sept.12
Speer Tho. C. 56 F. 29Apr.15
Sprague J. H. 8 Vet. B. 14June10
Sproule J. 2 Vet. Bn. 17Mar.14
Spry John C. 1 W.I.R. 29Aug.11
Stark Robert, 60 F. 21Jan.13
Starr Richard N. 49 F. 11Mar.
Stevenson W. 21 F. 25Nov.13
Stewart John, 30 F. 5Nov.19
Stewart John E. 38 F. 25June12
Stewart J. 42 F. 4May09
Stobo Tho. 33 F. 9Sept.15
Stockdale J. 3 Ceylon R. 7May12
Strachan J. 3 W.I.R. 30Dec.19
Sweeny Mich. 7 F. 26July10
Swift Rich. 3 Gar. Bn. 19Aug.13
Symes James F. 99 F. 9Sept.
Tate Lambert, 5 F. 1Aug.03
Tedlie Edward, 89 F. 16Dec.06
—— Ber. 85 F. 8July13
Terry Henry, 14 F. 21Mar.14
Thomas W. 3 Gar. Bn. 18Nov.15
Thompson And. 32 F. 16Apr.12
—— Jas. 60 F. 24Aug.15
Tobin John, 9 Dr. 19Dec.11
Trimble G. Nova Scot. F. 3Apr.06
Turnbull R. African C. 4May15
Wahab Thomas, 98 F. 27June11
Walker Thomas, 40 F. 2Dec.13
—— Henry, 71 F. 7June10
Warren T. B. 57 F. I. R. 9June14
Waterson J. R. 4Vet.B. 28Mar.10
Watters Thomas, 66 F.
Wharrie John, 84 F. 6June14
White F. B. 79 F. 25Mar.15
Whyte C. York Chas. 14May16
Williams John, 23 F. 13May13
—— Wm. 95 F. 19Dec.11
—— J. 1 GreekL.I. 24Feb.
Woodforde William, New Brunswick F. 16Jan.18
Wright D. 4 Vet. Bn. 17May10
Wyer John, 81 F. 9Sept.
Young W. H. 2 Dr. 4Feb.13

VETERINARY SURGEONS.

Anderson Wm. 24 Dr. 9Apr.07
Blinman C. 6 Dr. G. 4Jan.06
Burrowes Tho. 4 Dr. 7July01
Cherry F. Wagg. Tr. 16July07
Clarkson Wm. 1 Dr.G. 21Dec.05
Dalton F. 1 L. Gds. 20May13
Darley Jas. S. 90 Dr. 28Apr.08
Feron John, 15 Dr. 1Aug.03
Field Jer. 2 L.Gds. 24Apr.13
Gain Joseph, 9 Dr. 24Mar.06
Grellier James
Harrison E. Yk. Huss. 17Sept.09
—— J. Chief Vet. S. 18S.09
Lawrence Rich. Cav. Staff C. 2July19

Digitized by Google

Mellows John, 18 Dr. 6Nov.01
Peers James, 16 Dr. 21Feb.05
Percivall Cha. 25 Dr. 25Apr.18
Power Thomas, 1 Huss. German Legion 20July11
Shipp John, 23 Dr. 3Apr.06
Steed Edw. H. Depot 15Mar.99
Thompson Rob. 14 Dr. 17Apr.01
Turner Jas. Wagg.Tr. 11May15
White James, 28 Dr. 12Apr.97

MISCELLANEOUS.

Arguimbau N. Capt of the Port of Mahon 29Apr.02
Brenton E. B. Dep. Judge Adv. in N. America 25June99
Dowlin E. Prov. Marshal 30N.83
Kemble Stephen, Deputy Judge Adv. under Lord Moira ditto,
Mitchell J. Prov. Marshal 19O.38
Putnam James, Dep. Bart. Mast. Gen. America 30July
Thomson John, Prov. Marshal.

Digitized by Google

By Authority.

THE

ARMY LIST,

FOR

JUNE, 1821.

FIELD-MARSHALS.

His Royal Highness FREDERICK, DUKE OF YORK, *K. G.* and *G. C. B.* 10 February, 1789—Commander in Chief of all His Majesty's Forces, 29 May, 1811—Colonel of the Grenadier Guards, 5 September, 1805, and Colonel in Chief of the 60th (or Royal American) Regiment of Foot, 23 August, 1797.

His Grace ARTHUR, DUKE OF WELLINGTON, *K. G.* and *G. C. B.* 21 June, 1813—Colonel of the R. Regt. of Horse Guards, 1 Jan. 1813.—Colonel in Chief of the Rifle Brigade, 19 Feb. 1800—Governor of Plymouth—and Master Gen. of the Ordnance.

His Royal Highness ERNEST, DUKE OF CUMBERLAND, *K. G.* and *G. C. B.* 26 November, 1813—Colonel of the 13th (or King's) Regiment of Light Dragoons, 26 March, 1801.

His Royal Highness ADOLPHUS FREDERICK, DUKE OF CAMBRIDGE, *K. G.* and *G. C. B.* 26 Nov. 1813—Colonel of the Coldstream Guards, 5 Sept. 1805.

His Royal Highness WILLIAM FREDERICK, DUKE OF GLOUCESTER, *K. G.* and *G. C. B.* 24 May, 1816—Colonel of the Third Foot Guards, 26 May, 1806.

His Royal Highness LEOPOLD GEORGE FREDERICK, PRINCE OF SAXE COBURG OF SAALFELD, *K. G.* and *G. C. B.* 24 May, 1816.—Colonel of the 5th (or the Princess Charlotte of Wales's) Regiment of Dragoon Guards, 18 October, 1816.

GENERALS.

1793. 14 October.

C. *Mar. of* Drogheda, *K. St. P.* 18 Dr.

1798. 1 January.

W. *Earl* Harcourt, *G. C. B.* 16 Dr. *Gov. of Portsmouth*

1801. 1 Jan.

F. Buckley, *Gov. Pendennis Cas.*
Richard Grenville, 23 F.

1802. 29 April.

Sir R. Abercromby, *G. C. B.* 75 F. *Gov. of Edinburgh Castle*
James Coates, 9 F.
Sir Alured Clarke, *G. C. B.* 7 F.

1803. 23 September.

Sir S. Hulse, 62 F. *Gov. Chelsea Hosp.*
Sir James Stewart, *Bt.* 9 Dr.
C. Lister, 45 F. *Gov. Landguard Fort*
Alex. *Earl of* Balcarres, 63 F.
C. *B. of* Harrington, 1 Life Gds. *Governor of Windsor*
Nisbett Balfour, 39 F.
E. Stevens, 8 F.
Hn. Marq. of Hastings, *K. G.* & *G. C. B.* 27 F. *Constab. of the Tower of London. Gov. Gen. and Commander in Chief in the East Indies*

1808. 23 April.

Sir Henry Johnson, *Bt. G. C. B.* 5 F. *Gov. of Ross Castle*
J. W. T. Watson, *from* late 2 R. Vet. Bn.

1809. 25 October.

R. Donkin
James Balfour, 83 F.
Sir James Duff, *Kt.* 30 F.
H. *E. of* Mulgrave, *G. C. B.* 21 F. *Gov. of Scarborough Castle*

1812. 1 January.

Sir P. Æ. Irving, *Bt. from* late 3 Royal Vet. Bn.
Geo. *Lord* Harris, *G. C. B.* 73 F.
Richard Vyse, 3 D. G.
W. *Earl* Cathcart, *K. T.* 2 L. G.
Sir Ban. Tarleton, *Bt. G. C. B.* 8 Dr. *Gov. of Berwick*
Sir H. Dalrymple, *Bt.* 37 F. *Gov. of Blackness Castle*
Gordon Forbes, 29 F.
Oliver De Lancey, 17 Dr.
Sir A. Farrington, *Bt.* R. Art.
J. W. *E. of* Bridgewater, 14 Dr.
W. Maxwell, *from* 3 R. Vet. Bn.
G. *E. of* Pembroke, *K. G.* 6 Dr. *Governor of Guernsey*
J. *Earl of* Chatham, *K. G.* 4 F. *Gov. of Gibraltar*
Alexander Campbell, 92 F.
William Morshead, 51 F.
Francis Dundas, 71 F. *Governor of Dumbarton Castle*
Alexander Ross, 59 F. *Gov. Fort George*
F. *Visc.* Killmorey, 86 F.
Henry Pigot, 82 F.

1813. 4 June.

Sir G. Nugent, *Bt. G. C. B. M. P.* & F. *Gov. of St. Mawes*
John Barclay, late of Roy. Mar.
Sir Wm. Keppel, *G. C. B.* 67 F.
John *Ld.* Hutchinson, *G. C. B.* 18 F. *Gov. Stirling Castle*
J. Hamilton
Alex. L. Hay
Sir Chas. Hastings, *Bt.* 12 F.
Robert Manners, 30 F.
William Lofts, 2 Dr. G. *Lieut. of the Tower*
Oliver Nicolls, 66 F.
Rt. Hon. Sir Geo. Hewett, *Bt. G. C. B.* 61 F.

1814. 4 June.

Philip Martin, R. Art.
John Adolp. Harris, *from* 60 F.
Wm. John Aranin, late of 2 L. G.
Sir George Don, *G. C. B.* 36 F. *Lieut. Gov. of Gibraltar*
J. F. *Lord* Howden, *G. C. B.* & *K. C.* 43 F.
Lord Charles Fitz Roy, 48 F.
Napier Christie Burton, 60 F.
Richard Rich Wilford, 7 Dr. G.

Edward Morrison, 13 F. *Gov. of Chester*
Sir Charles Asgill, *Bt.* 11 F.
Thomas Garth, 1 Dr.
James, *Earl of* Rosslyn, *G.C.B.* 9 Dr.
Andrew Cowell, *fm.* Coldst. G.
Jos. Dussaux
Sir Geo. Beckwith, *G.C.B.* 89 F.
Tho. Roberts, of late 111 F.
Geo. Ja. *Earl* Ludlow, *G. C. B.* 58 F. *Lt. Gov. Berwick*
2d. *Earl of* Cavan, *K. C.* 58 F. *Gov. of Calshot Castle*
Sir D. Baird. *Bt. G. C. B. & K.C.* 24 F. *Gov. of Kinsale. Com. of the Forces in Ireland*
Hon. F. St. John, *M. P.*
Lord C. H. Somerset, 1 W. I. R. *Gov. of the Cape of G. Hope*
John Despard, *from* 5 W. I. R.
Wm. Wemyss, *M. P.* 93 F.

1814. 25 July.

His Roy. Highness W. F. H. *Hereditary Prince of* Orange, *G. C. B.*

1879. 19 August.

Hon. Rob. Taylor, 6 D. G.
Geo. Milner, *from* 3 F. G.
G. *Marq. of* Huntly, *G.C.B.* 1 F.
Hon. E. Finch, *M. P.* 22 F.
Isaac Gascoyne, *M.P.* 54 F.
D. D'Aeth wyns, *from* 18 F. *Gov. of Tynemouth*
Hon. John Leslie Cuming, *from* Gren. G.
Henry Wynyard, 46 F.
Duncan Campbell, 91 F.
Thomas Grosvenor, 65 F.
John Calcraft, *fm.* Coldst. G.
John, *Earl of* Hopetoun, *G.C.B.* 42 F.
J. *Lord* Forbes, 21 F.
Henry, *M. of* Anglesey, *K.G. & G. C. B.* 7 Hussars
Sir John Doyle, *Bt. G. C. B. & K.C.* 87 F. *Gov. of Charlemont*
Sir R. Brownrigg, *Bt. G.C.B.* 9 F.
William Knollis, *from* 3 F. G. *Lt. Gov. of St. John's*
Hon. Edm. Phipps, *M.P.* 60 F.
William Cartwright, 1 D. G.
Sir Baldwin Leighton, *Bt. from* 1 G. Bn. *Gov. of Carrickfergus*
J. Coffin, from New Bruns. F.
John Murray
Sir C. Green, *Bt.* 37 F.

LIEUTENANT-GENERALS.

1808. 23 Apr.

Wm. Thornton, late of 1 F. G.
F. *Baron* Hompesch

1809. 25 October.

R. N. Hopkins, late of 34 F.

1810. 25 July.

Sir T. Blomefield, *Bt.* R. Art.
Gother Mann, R. Eng. *Inspect. General of Fortifications*
John Pratt, *from* late R. Ir. Art.
Jos. Champagne, 17 F.
Sir Harry Calvert, *Bt. & G.C.B.* 14 F. *Lt. Gov. Chelsea Hosp.*
G. Cockburn
Edw. Dunne
J. Drummond
W. Dowdeswell, *from* 60 F.
Sir A. Mackenzie, *Bt. from* 26 F.
Geo. Moncrieff, *fm.* late Cape R.
T. Meyrick, *from* 21 F.
T. *Ld.* Lynedock, *G. C. B.* 90 F.
G. H. Vansittart
Hon. Charles Fitz Roy, 23 F.
Francis Hugonin, 4 Dr.

1811. 4 June.

F. B. Droschel, h.p. late G. Leg.
C. *Count* Linsingen, *K. C. B.* h. p. late Germ. Leg.
John Spens
William Scott
Robert Tipping
A. Campbell, late Breadal. Fen. *Lieut. Gov. Fort Augustus*
Alexander Trotter
Fra. Fuller, *from* 59 F.
Sir James Affleck, *Bt.* 16 Dr.
Geo. Vaughan Hart, *M.P. from* 75 F. *Gov. of Londonderry and Culmore*
George Warde
Rt. Hon. Sir T. Maitland, *G.C.B.* 10 F. *Gov. and Commander of the Forces in the Mediterran.*
Richard Bright, late R. Mar.
Sir Hildebrand Oakes, *Bt. GCB.* 52 F. *Lieut. Gen. of the Ord.*
M. Archdall, *M.P. from* 12 Dr.
Lt. Gov. of the Isle of Wight
Sir J. C. Sherbrooke, *G.C.B.* 35 F.
Sir G. Drummond, *G.C.B.* 89 F.
James Wharton, *from* 21 Dr.
Sir William Payne, *Bt.* 12 Dr.
Hon. Edward Bligh
Wm. *Earl* Craven
Ld. W. Bentinck, *G.C.B. M.P.* 11 Dr.
Edm. *E. of* Cork
Hon. Hen. Geo. Grey, 13 Dr.
Hon. Sir Edward Paget, *G.C.B.* 28 F. *Capt. of Cowes Castle*
Gov. and Comm. of the Forces in Ceylon
Sir B. Spencer, *G. C. B.* 40 F. *Governor of Cork*

1812. 1 January.

Stap. *Ld.* Combermere, *G.C. B.* 3 Dr. *Gov. of Sheerness*
Samuel Dalrymple, *from* 3 F. G.
Rowland, *Lord* Hill, *G. C. B.* 53 F. *Gov. of Hull*
Hon. Wm. Stapleton
Denzil Onslow
Sir John Murray, *Bt.* 85 F.
William Twiss, Royal Engineers
Hon. Charles Hope, *from* 60 F.
Sir Geo. Pigot, *Bt.*
F. Maitland, 1 Cy. R. *Gov. of Gren.*
Martin Hunter, *from* 104 F.
R. *Earl of* Donoughmore
W. Carr, *Ld.* Beresford, *G.C. B.* 59 F. *Governor of Jersey*

1813. 4 June.

G. F. of Dalhousie, *G.C.B.* 26 F. *Gov. and Commander of the Forces in North America*
Thomas Baker
G. Baron De Hochepied, *from* late 103 F.
Sir Ja. Erskine, *Bt. from* 2 D. G.
Henry Williams
F. Marq. Conyngham, *K. St. P.*
Hon. Sir A. Hope, *G.C.B. M.P.* 47 F. *Lt. Gov. of Edinb. Castle*
J. Fraser, *fm.* Royal York Rang.
Peter Heron
T. Peter, from Can. Fen.
J. Ramsay, *from* Chas. Brig.
Sir J. D. Broughton, *Bt.*
Wm. Dyott, *from* 23 F.
Sir R. C. Ferguson, *K. C. B. M.P. from* Sicilian Reg.
Sir R. Macfarlane, *K.C.B. from* late 97 F.
Sir S. Auchmuty, *G. C. B.* 76 F.
John G. Crosbie
Edw. Stack
Hon. J. Brodrick
Sir Henry Warde, *K.C.B.* 66 F. *Gov. and Comm. of the Forces in the Leeward Islands*
James Durham
Hon. D. Leslie, *from* 48 F.
John M. Ker, *fm.* 5 R. V. Ba.
Tho. Scott, *from* 94 F.
Matthew Baillie
Sir Hilgrove Turner, *K.C.* 19 F.
Christopher Chowne, 76 F.
Hon. W. M. Maitland
J. Gordon Cuming
Hon. John Crewe
Hon. Sir G. L. Cole, *G.C.B. M.P.* 34 F. *Gov. of Gravesend & Tilbury Fort*
Sir G. Bromhead, *Bt.*
Quin John Freeman, *from* 16 F. *Dep. Bar. Mast. Gen. in Ire.*
George, *Earl of* Granard
Stafford Lightburne, *from* 35 F.
Francis Moore
Robert, *Visc.* Lorton
Sir W. H. Clinton, *G.C. B. M.P.* 55 F.
Hon. Sir W. Stewart, *G.C.B.* Rifle Brigade

1814. 4 June.

F. T. Hammond
Sir J. Hamilton, *Bt.* 9 Cey. Reg.
Gov. Duncannon Fort
R. D. Blake
F. Douglas, Roy. Artill.
Hon. Robert Meade, *from* 81 F.
Sir W. Houstoun, *K. C. B.* 90 F.
J. Prince, *from* 6 Dr.
Geo. Michell
Sir T. Hislop, *Bt. G.C.B. from* late 95 F.
J. Macleod, *Roy. Artill. D. A. G.*
A. Dirom, *from* 44 F.
A. L. Layard, *fm.* 2 R. V. Ba.
T. *Earl of* Elgin
David Hunter
J. *Earl of* Breadalbane
John Slade, *from* 1 Dr.
W. Spencer
Samuel Graham, *from* 27 F. *Dep. Gov. of Stirling Castle*
J. Montgomerie, *M.P.* 74 F.
F. A. Wetherall, *from* Nova Scotia Fen.
J. D. Arabin, *fm.* late R. Irish Art.
W. Bachanan, do.
Hon. Sir W. Lumley, *K. C. B. from* R. W. In. Rang.
J. T. H. Elwes
Sir Moore Disney, *K.C.B.* 40 F.
J. M'Kenzie
A. G. Stirling
Wm. Thomas, *from* 3 Cey. R.
J. Michel
F. *Bar.* Decken, h.p. late Ger. L.
John Ramsey, Royal Artillery
Christopher Darby, *from* 34 F.
W. Wilkinson, *from* 60 F.

Digitized by Google

Sir H. T. Montresor, *K.C.B. from* 18 F. *s.*
C. Stevenson
J. Hodgson, *from* 3 Garr. Bn.
R. T. Nelson
N. Nepean
James Taylor, *from* 12 F.
Sir N. Nightingall, *K.C.B. M.P.* 49 F.
Jas. Hay, *from* 2 Dr.G. *Lt.Gov. Tynemouth and Cliff Fort*
William Cockell, *from* 5 F.
Richard Bingham, *from* 3 F.
John Lee
GCB *Sir* H. Clinton, *G.C.B.* 3 F.
James Robertson
E. W. L. Popham
James Dunlop, *M.P. from* 59 F.
Sir F. G. Maclean, *Bt. fm.* 37 F.
Walter Ker
Sir A. Campbell, *Bt. KCB.* 80 F. *s. Gen. in the East Indies*
Sir H. F. Campbell, *K. C. B.* from Gren. Gds.
W. Burnet
Cha. W. Vane *Lord* Stewart, *G. C. B.* 10 Hussars

1819. 12 August.

John Smith, Royal Artil.
William Cuppage, do.
Thomas Seward, do.
Francis Laye, do.
Bayly Willington, do.
J. Croker
L. B. Wallis
Sir J. Hope, *Kt.* 92 F.
George Meyricke
Sir Alan Cameron, *K.C.B.* 78 F.
Andrew, *Ld.* Blayney, *fm.* 89 F.
Hon. S. Mahon, *M. P.* 7 D. G.
John Sullivan Wood, 8 Dr.
D. O'Meara
F. *Baron* Rottenburg, *Kt. from* late Roll's Regt.
GCH *Hon. Sir* C. Colville, *G.C.B. from* late 94 F. *s.*
F. Cha. White, *from* Gren. Gds.
Gore Browne, 44 F.
L. Lladenthal, *K. C. from* 97 F.
R. Coghlan
Sir H. Fane, *K. C. B.* 4 Dr. G.
Sir Robert Bolton, *Kt.* 13 Dr.
Sir Geo. Anson, *K.C.B, M.P. from* late 23 Dr.
K. A. *Ld.* Howard of Effingham, *G.C.B.* 70 F.
T. R. Charleton, *from* Royal Art.
Sir H. de Hinuber, *K. C. B.* h.p. late Germ. Leg.
Sir Henry Bell, *K. C. B.* Comm. in Chief of R. Mar.
Tho. Strickland, late of R. Mar.
Tho. *Ld.* Hartland, late of 9 Dr.
Sir J. S. Maxwell, *Bt.*
W. T. Dilkes, *from* 3 F. G.
H. Rudyerd, *from* R. Inv. Eng.
Sir John Oswald, *K. C. B.* 35 F.
Wm. Doyle, *from* 66 F.
John Hatton, *from* 66 F.
Pinson Bonham, *from* 69 F.
Sir Wm. Anson, *K. C. B. fm.* Gren. Gds.
Sir Edw. Howorth, *K.C.B.* R. Art.
J. Dorrien, R. Reg. of H. Gds.
T. Desbrisay, *from* R. Artillery
Charles Terrot, do.
Wm. Fyers, R. Eng.
Robert Winter, late of R. Mar.

MAJOR-GENERALS.

1799.—28 April.

Geo. Morgan, late of Coldst. Gds.

1794. 3 October.

Wm. Fawcett, *Gov. of Limerick*

1795. 3 May.

Wm. M. Richardson, *Gov. of North Yarmouth*

1798. 18 June.

W. G. Strutt, *Gov. of Quebec*

1801. 1 Jan.

Steph. Poyntz, late of 1 L. G.

1802. 29 April.

Hay Ferrier, *Lt. Gov. Dumbarton*

1810. 25 July.

L. Bradshaw, late of 1 L. G.
Aug. *Baron* Veltheim, h. p. late Ger. Leg.
P. J. DuPlat, h.p. late Germ. Leg.
Aug. *Baron* Honstedt, h. p. do.
Baron Low, *K.C.B.* h. p. do.
Adol. *Baron* Barsse h. p. do.
GCH Cha. *Count* Alten, *G. C. B.* h. p. do.

1811. 4 June

Wm. Bentham, *from* R. Artillery
E. Stebelin, R. Art.
J. A. Schalch, *from* R. Art.
Henry Hutton, do.
J. S. Farley, *from* 68 F.
Sir Tho. Saumarez, *Kt.*
J. Jenkinson
Theophilus Lewis, Comm. Woolwich Division Royal Marines
F. Delaval
R. Williams, Comm. Portsmouth Division Royal Marines
C. Callendar, *from* 86 F.
E. Desborough, Comm. of Chatham Div. of Roy. Mar.
J. Mackelcan, *from* Roy. Eng.
J. T. Layard, *from* 54 F.
John Skinner, *from* 16 F.
Jas. Meredith, late of Roy. Mar.
R. H. Farmar do.
W. Tench, Comm. of Plymouth Div. of Royal Mar.
I. S. Saunders, *from* 61 F.
L. Maclean
G. Wilson, *from* Roy. Inv. Art.
Samuel Rimmington, do.
D. Ballingall, late of Roy. Mar.
D. Shank, *from* Canadian Fenc.
J. J. Barlow
C. Jeaffreson
William Minet, *from* 30 F.
Sir Warren M. Peacocke, *K.C.* Coldst. Gds.
Sir W. Cockburn, *Bt.*
J. Pare
W. Wald. P. Clay
Sir C. Wale, *K.C.B. from* 66 F.
John Le Couteur
R. Burne, *fm.* 36 F. *Gov. of Carlisle*
GCH *Sir* John O. Vandeleur, *K.C. B.* 19 Dr.
Charles Pye, *from* 3 Dr.
Sir W. Aylett, *Kt.*
J. R. Fletcher, *from* 6 Dr.
Robert Browne, 12 Dr.
H. M. Gordon, 16 F. *Lt. Gov. of Jersey*
Alex. John Goldie, 6 D. G.
R. B. Long, 15 Dr.
Sir R. H. Sheafe, *Bt. from* 49 F.
John Hughes
Alexander Duff
Sir George Airey, *Kt, from* 8 F. *Qua. Mast. Gen. in Ireland*
Sir R. S. Donkin, *K.C.B. s.*
Hon. Sir E. Stopford, *K. C. B.* 41 F.
GCH *Sir* Geo. Cooke, *K.C.B.* 77 F. *s. Lieut. Gov. of Portsmouth*
Tho. J. Backhouse, *from* 47 F.
W. Eden, *from* 84 F.
F. G. *Visc.* Lake, *from* 60 F.
Sir George T. Walker, *G. C. B.* 84 F.
Richard Stovin, *from* 17 F.
K. Mackenzie
Sir J. Dalrymple, *Bt. fm.* 3 F. G.
Sir Fra. John Wilder, *Kt. fm.* 36 F
Geo. *Lord* Walsingham, 1 Dr.
Samuel Hawker, *from* 14 Dr.

1812. 1 January.

W. Raymond, late 7 R. Vet. Bn.
Terence O'Loghlin, 1 Life Gds.
Sir Geo. Murray, *G. C. B.* 72 F. *Gov. of the Roy. Mil. College.*
GCH *Sir* Ja. Kempt, *G.C.B.* 81 F. *Lieut. Gov. of Fort William*
C. N. Cookson, *from* R. Art.
Wm. Johnston, R. Eng.
John Burton, *from* R. Artillery
Evan Lloyd, 17 Dr.
Mat. Sharpe
D. L. T. Widdrington
Richard Blunt, *from* 3 Foot
Henry Bayly, *from* Coldst. G. *Lt. Gov. of Guernsey*
F. S. Rebow, *from* 1 Life Gds.
S. Smyth, *s.*
William Guard, *from* 45 F.
Sir T. R. Dyer, *Bt. fm.* R. Yk. Rem.
Henry Conran, *from* 1 Foot
Sir W. H. Pringle, *K. C. B. M. P.* 64 F.
Philip K. Skinner, *from* 86 F.

1813. 4 June.

Gerard Gosselin
W. Alexander
Sir F. P. Robinson, *K. C. B. s.*
Cha. Campbell
A. R. Dillon
D. Darroch, *from* 36 F.
John Grey
F. Stewart, *from* 1st Ceylon Reg.
John Murray, *from* 96 F. *s.*
Arthur Aylmer
J. Mackenzie
GCH *Sir* Edward Barnes, *K. C. B.* Rifle Brigade, *s.*
E. R. Cope
Phineas Riall, *from* 69 F. *s.*
Wm. Brooke, *from* 5 Dr. G.
Tho. Molyneux
G. A. Armstrong
Aug. Fitzgerald
Benjamin Gordon, *from* 80 F.
Wm. Peachy
Sir Wm. Inglis, *K.C.B. from* 35 F.
John Vincent, *from* 49 F.
G. Lewis, *from* Royal Inv. Art.
Rob. Lethbridge
Henry Procter, *from* 41 F.
J. Walker, *from* late Irish Art.
Sir W. Hutchinson, *Kt. from* 48 F.
Daniel Seddon
Geo. Rob. Ainslie, *from* 99 F.

Digitized by Google

G.C.B. *Sir* John Byng, *K.C.B. from* 4 West India Regt. *s.*
Sir T. Brisbane, *K. C. B. s.*
R. O'Donovan, 6 Dr.
C. Neyille, *from* Royal Inv. Art.
Hon. T. W. Fermor, *from* 3 F.G.
John Hall
Alex. Halkett, *from* 104 F.
H. Swayne
Hon. W. Fitz Roy
Sir W. Grant Keir, *Kt.*
G.C.B. *Sir* Denis Pack, *K.C.B. from* York Chass. *s. Lt. Gov. Plym.*
C. Griffiths, *from* 11 F. *Capt. of Yarmouth Castle*
G.C.B. *Lord* R. E. H. Somerset, *K. C. B. M. P. from* 21 Dr. *s.*
Hon. A. Annesley
Boyle Travers, *from* 56 F.
Edward Scott, late of 96 F.
Fred. Wm. Butler, *fm.* Coldst. G.
Sir Thomas Bradford, *K. C. B. from* 82 F.
John Granby Clay
Alex. Cosby Jackson, *from* 66 F.
G. I. Hall, *from* 7 W. I. R.
Hon. Wm. de Blaquiere
Henry Green Barry, *fm.* 14 F.
Thomas Browne, *from* 69 F. *s.*
L. de Watteville, h. p. a Reg. of I.
G.C.B. *Sir* John Lambert, *K. C. B. fm.* Gren. Gds. *s.*
Sir J. W. Gordon, *Bt. & K. C. B.* 85 F. *Quarter Master General*
Michael Head, 13 Dr.
Joseph Fuller, *fm.* Coldst. Gds.
Sir Manley Power, *K. C. B. fm.* 32 F. *s.*
T. Gage Montresor, *from* 22 Dr.
M. C. D. Griffith, *fm.* Gren. Gds.
R. Darling, *from* 81 F. *s.*
G. Horsford, *from* 18 F.
Lachlan Macquarie, *from* 73 F.
Sir Herbert Taylor, *M. P. from* Cold. Gds. *Military Secr. to H. R. H. the Comm. in Chief*
Sir R. T. Wilson, *Kt. M. P. from* 20 Dr.
Mat. *Ld.* Aylmer, *K.C. B. from* Coldst. Gds. *Adj. Gen. in Ireland*

1814. 4 June.

Sir C. Holloway, *Kt. from* R. Eng.
John Humfrey, do.
Sir C. Imhoff, *Kt.*
G. Gordon
Archibald Steuart, *from* 1 F.
Alexander Adams, *from* 78 F.
Hon. God. Bosville, *fm.* Gren. G.
T. Norton Powlett
Sir Edw. G. Butler, *Kt. from* 87 F.
Samuel Need, *from* 24 Dr.
Edward Webber
Tho. L'Estrange
Sir T. B. Pechell, *Bt. M.P.*
William Latham, *from* 7 D. G.
C. Craven
J. Foveaux
Geo. Kin. Dana
J. M. Moore, *from* 40 F.
E. Baynes, *fm.* Gleng. Fen.
Jas. Stirling, *from* 42 F. *Lieut. Governor of Cork*
Sir H. M. M. Vavasour, *Bt.*
James Miller, *from* R. Inv. Art. *Insp. of Small Arms*
Wm. Geo. Dacres
Hen. R. Knight
Robert Douglass, *from* 55 F.
Sam. Venables Hinde, *fm.* 38 F.
T. Norton Wyndham, *from* 1 Dr.
Birkenhead Glegg
Hon. J. Ramsay
F. Stueicher, *fm.* York Lt. Inf. Vol.
Lewis Mosheim
G.C.B. *Sir* C. Grant, *K. C. B. from* 15 Dr. *s.*
G.C.B. *Sir* Ja. Lyon, *K.C.B. fm.* 97 F. *s.*
William Gifford, *from* 43 F.
James Orde, *from* 99 F.
C. Bulkeley Egerton, *s.*
Sir T. Sidney Beckwith, *K.C.B. from* Rifle Brigade, *s.*
H. J. Cumming, 11 Dr.
Sir Chas. Philips, *Kt. from* 44 F.
Henry Bruce, *from* 31 F.
T. Birch Reynardson
J. *Lord* Proby, *from* Gren. Gds.
G.C.B. *Sir* P. Maitland, *K.C.B. fm.* Gren. Gds. *s.*
Hon. Edward Capel, *from* do.
Sir W. Sheridan, *Bt. fm.* Col. G.
Thomas Carey, *from* 3 F. G.
G. Basil Mundy, *from* 2 F.
William Grant, *from* 89 F.
G.C.B. Johnstone, *from* 93 F.
Hon. Sir R. W. O'Callaghan, *K. C. B from* 39 F.
Sir J. Keane, *K.C.B. fm.* 60 F.
W. H. Beckwith
Lord G. Beresford, *M. P. from* 2 D. G.
Robert Campbell
Robert Bamour, *from* 2 Dr.
Dug. Campbell, *from* 3 W. I. R.
R. Alex. Dalzell, *from* 60 F.
James Cuming, *from* 47 F.
H. Kunstar, *fm.* late Eng. in Irel.
Sir Colin Halkett, *K. C. B. from* late Germ. Leg.
Sir H. E. Bunbury, *Bt. K. C. B. from* R. Newf. Fen.
Sir Hudson Lowe, *K. C. B. from* Royal Corsic. Rang. *Lt. Gen. in the Isl. of St. Helena*
G.C.B. *Sir* Fred. Adam, *K. C. B. fm.* 21 F. *s.*
G.C.B. *Sir* L. Hussey Vivian, *K. C. B. from* 7 Dr.
Sir Henry Torrens, *K. C. B.* 2 W. I. R. *Adjutant General*
Rt. Hon. Sir B. Bloomfield, *Kt. fm.* R. Art.
George Cookson, do.

1819. 12 August.

G.C.B. *Sir* John Elley, *K. C. B.* Roy. Regt. Horse Gds. *s.*
H. S. Keating, † h. p. Bourb. Reg.
Lewis Grant, 70 F.
Ld. F. Bentinck, † *M. P.* Gr. Gds.
I. Pat. Tinling, Gren. Gds.
William Douglas, 9 R. Vet. Bn.
Arthur Brooke, † 44 F.
P. Carey, h. p. 84 F.
T. W. Kerr, 4 Cey. Regt.
Fred. Hardyman, † 17 F.
John F. S. Smith, Roy. Art.
Henry Shrapnell, do.
John M'Nair, † 90 F.
Lemuel Warren, 97 F.
Wm. Nedham, 4 R. Vet. Bn.
Alexander Wallace, † 88 F.
Hastings Fraser, † 86 F.
R. *Ld.* Blantyre, † h. p. 8 G. B.
James Campbell, † h. p. 94 F.
Sebright Mawby, 35 F.
Edward Codd, 60 F.
R. Sewell, 89 F. *s.*
C. Amadee Harcourt, † h. p. 40 F.
George Hill, 5 F. G.
Samuel Swinton, h. p. 3 G. Bn.
John M. Mainwaring, h. p. 96 F. *s.*
G.C.B. *Sir* C. P. Belson, *K.C.B.* h.p. 56 F.
Wm. Aug. Prevost, † h. p. 67 F.
Hon. John Meade, † h. p. 45 F.
G. Pownoll Adams, h. p. 29 Dr.
Sir J. P. Dalrymple, *Bt.* h. p. Roy. Regt. of Malta
John Macleod, † 78 F.
Henry Elliot, 5 R. Vet. Bn.
Robert Kelso, of late 6R. Vet. Bn.
Ovenington Blunden, 19 Dr.
J. N. Smyth, h. p. 8 West I. Reg.
Lt. Gov. of Scilly
John Lamont, h. p. 92 F.
Wm. Armstrong, h. p. 96 G. B.
Sir Benj. D'Urban, *K.C.B.*
John Locke, h. p. 1 Prov. Bn. of Mil.
George Wulff, R. Art. *s.*
John Taylor, † h. p. 88 F.
Robert D'Arcy, † R. Eng.
George Bridges, R. Inv. Eng.
Sam. T. Dickens, R. Eng.
George W. Dixon, R. Art.
Wiltshire Wilson, do.
G.C.B. Tho. Reynell, † 71 F. *s.*
Sir G. R. Bingham, *K.C.B.* 38 F.
T. Bligh St. George, † 3 R. Vet. Bn.
John Murray, † h. p.
Sir G. L. C. J. Greville, *K.C.B. M. P.* 39 F.
Sir Loftus Wm. Otway, *Kt.* † h.p. 95 F.
Wm. Nicolay, † R. Staff Corps
G.C.B. *Sir* E. Kerrison, *Kt.* † *M. P.* 7 D.
A. M. K. Hamilton, of late 9 Roy. Vet. Bn.
Lionel Smith, † 65 F. *s.*
Sir G. Leith, *Bt.* of late 9 R. Vet. Bn.
Robert Barton, h. p. 60 F.
Wm. Patterson, h. p. 7 F. *Capt. of Carisbrook Castle*
Sir G. A. Madden, *Kt.* † h. p. Port. Serv.
John Wright Guise, † 3 F. G.
John Miller, *from* R. Marines
Sir C. Wm. Doyle, *Kt.* † of late 10 R. Vet. Bn.
J. Bathurst, † h. p. Argyll Fenc.
Paul Anderson, † h. p. 60 F.
John Dalrymple, 92 F.
Brooke Young, R. Artillery
Ld. J. Murray, h. p. Maur Fen.
G.C.B. *Sir* A. F. Barnard, *K. C. B.* Rifle Brigade, *s.*

COLONELS.

1793. 19 March.
John Yorke, *Dep. Lt. of the Tower*

1794. 1 October.
Hon. H. Dillon, late Irish Brig.

1795. 21 August.
A. Mair, of late 7 Roy. Vet. Bn.
Dep. Gov. Fort George

1797. 26 January.
C. Handfield, *C. Gen. of S. in Jr.*
D. Cunyngham, h. p. 98 F.

1798. 1 January.
J. F. W. Desbarres, late of 60 F.
Edward Madden, late of 15 F.
John Carnegie, late of 11 Dr.
1800. 1 January.
W. Stewart, late of 89 F.
John, *Earl of* Lisburne, h. p. Sheffield Regt.
J. T. Maddison, h. p. Kelso Regt.
1801. 1 January.
B. *Count* O'Mahony, late Ir. Br.
1802. 29 April.
Tho. Brownrigg, late of 5 F.
Charles M'Murdo, late of 31 F.
H. M. Clavering, h. p. 96 F.
1803. 21 December.
H. Anderson, late of Royal Mar.
1804. 22 May.
*Sir John Burke, *Bt.* late 98 F.
1805. 1 January.
John O'Toole, h. p. Irish Br.
Robert Uniacke, h. p. 104 F.
W. C. Madan, h. p. Indepen.
J. P. Lloyd, late of 10 F.
1805. 28 February.
*Sir F. J. Falkiner, *Bt.* late 100 F.
1806. 20 August.
*H. A. *Visc.* Dillon, late 101 F.
1808. 25 April.
J. Magrath, half-p. Unat.
W. T. Harwood, h. p. 19 Dr.
1809. 26 October.
F. W. Grant, *M. P.* h. p. 2 Argyll F.
1810. 25 July.
William Say, h. p. 99 F.
Hugh Baillie, h. p. Surry Rang.
Ja. Butler, *L. Gov. R. Mil. College*
Henry Cuyler, late of 46 F.
Hon. W. J. Gore, h. p. 9 F.
H. F. Thomas, h. p. R. Wag. Tr.
J. R. Broadhead, h. p. 121 F.
1811. 4 June.
Charles Brown, h. p. 96 F.
1811. 13 July.
*Sir Arch. Christie, 1 R. Vet. Bn.
Comm. Gen. of Hosps.
1812. 1 January.
John Dick Barnaby, late of 1 F. G.
T. Mellor, h. p. Camb. Rang.
1813. 4 June.
Hon. F. G. Howard, *M. P.* h. p. 9 G. Bn.
C. *Baron* Decken, h. p. For. Vet. Bn.
Edw. Drummond, late of 86 F.
1814. 4 June.
A. H. Pye, h. p. 10 W. Ind. Regt.
D. Q. M. Gen. in Jamaica
John Graham, h. p. Cape Reg.
J. Shaw, h. p. 15 G. Bn.
Richard Pigot, h. p. 21 Dr.
Sir J. Wardlaw, *Bt.* late of 4 W. I. R.
James Watson, † 14 F.
George Ramsay, R. Art.
John Lemoine, † do.
Spencer C. Parry do.
John Rowley, Royal Eng. *Dep. Insp. Gen. of Fortifications.*
Augustus De Butts, R. Eng.
Martin C. Cole, R. Marines
Roberts Evans, R. Art.
Laun. Holland, h. p. 134 F.
R. Bourke, † h. p. Lowenstein's Levy
R. Harry Foley, R. Marines
Hon. Patrick Stuart, *Insp. Field Off. of Mil. in Ion. Isl.*
J. T. F. *Ld.* Muskerry, † 38 F.
G. W. Phipps, *Roy. Milit. Acad. at Woolwich*
Wm. Miller, Royal Art.
Hon. H. Brand, † Coldst. G.
J. S. Barns, † 1 F.
James Graves, 18 F.
Joseph Gubbins, h. p.
Hon. Wm. G. Harris, † h. p. Bourbon Regt.
Sir H. Douglas, *Bt.* † h. p. York Rang.
G. D. Robertson, † h. p. 89 F.
John Nugent, † h. p. 88 F.
Wm. Clabot, h. p. 30 F.
Wm. Binks, R. Marines
Sir Patrick Ross, 75 F.
D. Walker, 58 F.
Theoph. Pritzler, † 13 Dr.
J. G. P. Tucker, late of 5 W. I. R.
C. Turner, † h. p. R. W. I. Rang.
Montagu Burrows, 64 F.
Hon. A. P. Upton, † *M. P.* G. Gds.
Sir John Cameron, *K. C. B.* 9 F.
S. Huskisson, 67 F.
George Salmon, R. Art.
H. Monckton, 72 F.
C. *Visc.* Petersham, h. p. 3 W. I. R.
Francis Hepburn, † 3 F. G.
John Maister, h. p. 34 F.
Hon. Geo. Harvey, *from* 2 L. Gds.
Henry Askew, † Gren. Gds.
Henry Darling, h. p. 8 Gn. Bn.
Wm. Stewart, † h. p. 40 F.
W. H. Rainsford, 89 F.
Hon. Wm. Stuart, † Gren. Gds.
Jasper Nicolls, † h. p. 14 F. *Qua. Mas. Gen. East Indies*
S. Brown, h. p. York L. I. Vols.
Dep. Qua. Mast. Gen. in Irel.
D. Herbert, h. p.
Henry Cha. Darling, h. p. Nova Scotia Fenc.
John Ross, † h. p. 66 F. *Comm. in the Isle of Wight*
Hon. H. King, † h. p. 5 F.
Hon. A. Abercromby, † Coldst. Gds.
Wm. Thornton, † h. p. 85 F. *Dep. Ad. Gen. in Ireland*
Hon. Sir R. Le Poer Trench, *K. C. B.* 74 F.
Rob. Wright, Roy. Art.
Joseph Maclean, do.
John Harris, do.
Sir George Adam Wood, *Kt.* † R. Art. *Aide de Camp to The King*
Rich. Dickinson, Royal Art.
Hen. Tolley, † 16 F.
J. Macdonald, † h. p. 1 Garr. Bn. *Deputy Adj. Gen.*
Sir Cha. Pratt, *K. C. B.* 5 F.
N. Blackwell, † h. p. 62 F.
D. Stewart, † h. p. 98 F.
Hon. J. B. O'Neill, Coldst. G. *M P.*
A. M'G. Murray, h. p. 4 Ceylon Regt.
Hon. G. A. C. Stapylton, h. p. 43 F.
Anthony Salvin, *Insp. F. O. of a Recruiting District*
Anthony Walsh, h. p.
Le C. de Nacquard, late Royal For. Art.
William Johnston, † 62 F.
Francis Newbery, h. p. 94 Dr.
Pat. Doherty, † late of 15 Dr.
Richard Buckby, h. p. 58 F.
Rt. Stewart, late R. I. Art.
Lewis Davies, † h. p. 36 F.
A. Armstrong, late R. I. Art.
Sampson Freeth, *Insp. Field Off of a Rec. Dist.*
John Buckland, h. p. 55 F.
Jos. Lambrecht, h. p. Roy. Mar
Francis Sherlock, 4 D. G.
D. F. Blommart, h. p. 52 F.
Benj. W. Ottley, 70 F.
Joseph Straton, † 6 Dr.
Edw. Copson, † 5 F.
Sir Edw. Blakeney, *K. C. B.* 7 F
Jas. C. Dalbiac, 4 Dr.
Sir Alex. Bryce, † R. Eng.
Fra. Burke, h. p. Lowenstein's Levy
J. P. Coffin, † R. Staff Corps
Sir John Maclean, *KCB*, hp. 27 F.
Geo. B. Fisher, R. Art.
James Home, late of R. Mar.
Sir Rich. D. Jackson, *K. C. B.* R. Staff Corps. *Dep. Q. M. G.*
Sir N. Campbell, *Kt.* † h. p. Corsican Ran.
J. E. of Portarlington, late of 23 Dr.
George Molle, 46 F.
Thomas Hawker, h. p. 20 Dr.
Geo. Quentin, † 10 Dr. *Aide de Camp to The King*
Jas. Campbell, R. Mar.
A. Rottiger, h. p. late Ger. Leg.
Sir C. Campbell, *K. C. B.* Colds. Gds.
George Mackie, † 69 F.
Sir J. Wilson, *Kt.* † h. p. Portug. Serv.
Robert Travers, † *Insp. Fd. Off. of Militia in Ionian Isl.*
Sir S. F. Whittingham, *Kt.* † h. p. Portug. Serv. *Aide de Camp to The King*
*Sir J. Colborne, *K. C. B.* 52 F. *Do.*
Sir Ar. Campbell, *K. C. B.* h. p. Port. Serv. *Do.*
Sir Thomas M'Mahon, *Bt.* 17 F. *Adj. Gen. East Indies Do.*
A. Woodford, † Colds. Gds. *Do.*
Hon. F. C. Ponsonby, † h. p. 22 Dr. *M. P. Do.*
C. Palmer, *M. P.* h. p. 23 Dr. *Do.*
Sir T. Arbuthnot, *K. C. B.* 71 F. *Do.*
Sir H. F. Bouverie, *K. C. B.* Colds. Gds. *Extra Do.*
Hon. H. A. B. Craven, h. p. *Do. Do.*
J. *Ld.* Burghersh, hp. 65 F. *Do. Do.*
1815.
G. Vis. Forbes, *M. P.* h. p. Meuron's R. *Aide de Camp to The King* 29 June
J. C. Smyth, † R. Eng. *do.*
Ld. F. J. H. Somerset, R. Mar. *M. P.* 1 F. G. *extra do.* 28 Aug.
Rob. Pilkington, Roy. Eng. 1 Dec.
1816.
Henry Evatt, R. Eng. 1 Nov.
Wm. Hen. Ford, do. 26 do.
1817.
F. Wm. Mulcaster, h. p. R. Eng. 7 Feb.
Ld. Cha. S. Manners, † 3 Dr. *Extra Aide de Camp to The King* 6 Nov.

Digitized by Google

1819.

Sir R. C. Hill, *Kt.* † Royal Horse Gds. 1Jan.
Henry Loftus, Cold. Gds. 12Aug.
Rob. Moncreiffe, R. Mar. do.
John Mackintosh, Roy. Mar. do.
Lewis Cha. Mesares, do. do.
Sir Wm. Cox, *Kt.* h. p. Port. Serv. do.
Rob. Ellice, h. p. 101 F. do.
J. Buchan, † h. p. Port. Serv. do.
Edw. Pritchard, R. Art. do.
Thomas Francklin, do. do.
Norman Macleod, † 1 F. do.
M. Cha. O'Connell, 73 F do.
J. P. Murray, † h.p. 5 G. B. do.
James Viney, † R. Art. do.
John Bromhead, † 77 F. do.
Cosmo Gordon, h. p. 16 Gar. Bn. do.
G. E. Vinicombe, Royal Mar. do.
Sir Hugh Gough, *Kt.* † 22 F. do.
Ja. Macdonell, † Colds. G. do.
Lorenzo Moore, † 35 F. do.
A. Pilkington, † h.p. 2 Cey. Reg. do.
J. P. Hamilton, late of 3 F. G. do.
Bohun Shore, late of 4 D. do.
Cavendish Sturt, 39 F do.
E. Hamilton, h.p. Limerick F. do.
Francis Dunne, 7 D. G. do.
Tho. Marley, h. p. 1 F. G. do.
Hon. H. G. P. Townshend, *M. P.* Gr. G. do.
John Gardiner, † 6 F. do.
G. Middlemore, † *Inspec. Field Off. Rec. Dist.* do.
John H. Dunkin, † 34 F. do.
Sir William Williams, *K. C. B.* 13 F. do.
James Lomax, h. p. 60 F. do.
J. M'Combe, 14 F. do.
Cha. Waller, Royal Art. do.
Jos. W. Morrison, † 44 F. do.
J. Maitland, h. p. 103 F. do.
Jas. W. Sleigh, † 11 Dr. do.
Alex Nesbitt, *Dep. Qua. Mas. Gen. in the Mauritius* do.
W. G. Davy, † h. p. 7 G. B. do.
C. W. Maxwell, † h.p. 21 F. do.
C. Ashworth, † h. p. Port. Serv. do.
Robert Beevor, Roy. Art. do.
Arch. Campbell, † 6 F. do.
Mark Napier, h. p. 90 F. do.
John Wardlaw, 78 F. do.
Wm. Aug. Johnson, h. p. 3 Ceylon Regt. do.
Jonathan Yates, 49 F. do.
W. Armstrong, h. p. Nova Scotia Fenc. do.
James Kearney, 9 D. G. do.
Edw. Ja. O'Brien, h. p. Princess Charl. of W. Fenc. *As. Adj. Gen. in Ireland* do.
John Cook, h.p. as an *Insp. Fd. Off. Rec. Dist.* do.
T. Foster, h. p. 3 Gar. Bn. do.
J. D. Morgan *Insp. Field Off.* do.
Sir H. St. Paul, *Bt.* h.p. 5 F. do.
J. Le Mesurier, h. p. 17 F. do.
Hon. J. Ramsay, h.p. Clanalpine Fenc. do.
John Fred. Browne, † 28 F. do.
Jas. Alex. Farquharson, 24 F. do.
Robert Cowan, h. p. 5 Gar. Bn. *Ass. Quar. Gen. Ireland* do.
Amos Godsil Rob. Norcott, † Rifle Brigade 12Aug.
Geo. Evans, h. p. R. Afr. Cor. do.
Charles Bruce, † 69 F. do.
J. F. Fitz Gerald, † 60 F. do.
Jas. Shortall, late R. Ir. Art. do.
Richard Legge, do. do.
Robert Crawford, R. p. 73 F. do.
Alexander M'Leod, † 49 F. do.
C. Tudor, 1 R. Vet. Bn. do.
James Erskine, † 48 F. do.
Arthur B. Clifton, † 1 Dr. do.
W. Marlay, R. Staff Corps do.
William Stewart, 3 F. do.
Wm. C. Eustace, † Gren. Gds. do.
C. M. *Ld. Greenock*, † *Assist. Qua. Master Gen.* do.
F. Griffiths, Royal Art. do.
Neil M'Kellar, † 1 F. do.
Wil. T. Edwards, 17 F. do.
Effingham Lindsay, 22 F. *Dep. Adj. Gen. Isle of France* do.
A. Mackenzie, h.p. York L. I. V. do.
Sir Arch. Christie, 1 R. Vet. Bn. *Comm. Gen. of Hosp.* 1Nov.

LIEUTENANT-COLONELS.

1791.

Sir A. Cathcart, *Bt.* h.p. 73 F. 18Aug.

1793.

Rich. Temple, h.p. 87 F. 19Feb.
Hon. S. D. Strangways, h.p. 76 F. 29Aug.

1793.

A. Browne, *Lt. Gov. of Kinsale* † O. 1794.

F. Downman, R. Iuval. Art. † Mar.
Evelyn Anderson, h.p. 85 F. do.
C. Martin, late R. Inv. do.
Peter Daly, late 4 R. Vet. Bn. *Gov. of Galway* do.
H. Ditmas, late R. Inv. do.
Went. Serle, h. p. 106 F. 19May

1795.

H. Haldane, R. Inv. Eng. 13Apr.
Mungo Paumier, h. p. 108 F. 18.
J. Drinkwater, *late Com. of Acc.* do.
Edw. Hill, late R. Marines 16do.
Geo. Duke, h. p. 65 Foot 30Dec.

1796.

Francis Erskine, h. p. 99 F. 2Jan.
Redmond Browne, h.p. 5 Dr. 3May
J. O'Hara, h. p. Clanal. Fen. do.

1798. 1 January.

Ninian Imrie, h. p. 122 F.
J. B. Wemyss, h. p. Unat.
Mal. Macneil. Ret. Inv.
Hugh Dawe., late of R. Mar.
Mules. Phillips, h. p. R. Mar.
Francis Seymour, h. p. 87 F.
Tho. Frederick, h. p. 81 F.
Dan. Paterson, Ret. Invalids, *Lieut. Gov. of Quebec*

1800. 1 January.

W. C. *Visc.* Clermont, h.p. Unat.
W. *E. of* Lonsdale, *K. G.* h.p. 84 F.
Hon. G. Carnegie, h. p. 110 F.
Hon. Robert Clive, h. p. 110 F.
Philip Walsh, h.p. Ir. Brigade
James Fra. Bland, h.p. 107 F.
J. C. Tufnell, h. p. Unat.
Cha. Newton, h. p. 134 F.
W. Booth, Royal Invalid Eng.
D. Gordon, late Royal Invalids
F. Deschambault, h. p. 109 F.

1801.

Hon. LH Hutchinson, hp 112 F. Jan.
Geo. Hen. Mason, h.p. 109 F. 1Jan.
Alexander Colston, do. do.
John Grey, h. p. York Ven. do.
Hon. J. Creighton, *Gov. Hurst Cas.* do.
T. Le Forestier, h.p. Chas Bn. 25 Jan.
A. Loraine, *Deputy Gov. Neuh Sea Castle* 23June

1802. 29 April.

Wm. Bray, h. p. 7 W. J. R.
G. R. Mathewes, h. p. Unat.
John A. Castelman, h.p. 9 F.
J. Grant, h. p. Unat.

1803.

Rob. Walker, late of R. Vet. Bn. *Lt. Gov. of Sheerness* 13Sept.

1804.

C. Aug. West, late 1 R. Vet. Bn. *Lt. Gov. Landguard Fort* 1May

1805.

Hon. W. Collyear, h.p. 28 Dr. 13Jan.

1807.

H. Le Blanc, late 5 Roy. Vet. Bn. *Maj. of Chel. Hosp.* 8Feb.

1808.

John Farquharson, *Lieutenant Gov. of Carlisle* 8Mar.
William Fenwick, † *Lieut. Gov. of Pendennis Castle* 15Dec.

1809.

Ja. Cassell, late of R. Mar. 14F.
Bl. *Ber.* Busschе, † h. p. late Ger. Leg. 29Mar.
A. Bethune, h. p. 16 G. Ba. 30.
Colin Dun. Graham, late Scotch Brig. *Dep. Gov. St. Mem's* do.

1810.

C. de Jonquieres, † h. p. late Ger. Leg. 1May
C. de Vogelsang, h. p. Roll's Regt. 24July
J. Dunsmure, h. p. 10 G. Ba. do.
R. Gore, h. p. York Fus. do.
Alex. Stewart, h. p. 4 F. do.
Hon. D. G. Hallyburton, h. p. Corsican Rangers do.
Sam. Dales, h. p. Macdonell's Recruiting Corps do.
Nuttall Greene, h. p. 35 F. do.
Bl. *Baron* Bulow, † h. p. late Ger. Leg. 14Aug.
Rud. Bodecker, † h.p. late Ger. Leg. 29Oct.
W. de Dimenstein, h.p. do. 23do.

1811.

John Castle, h. p. 6 F. 30Jan.
Philip Philpot, h.p. 24 Dr. 24do.
F. de Schlutter, h. p. late Ger. Leg. 25do.
David Martin, h. p. do. 26do.
Sir Alexander Leith, *K. C. B.* u. p. 48 F. 7Feb.
Nath. Bursiem, h.p. 14 F. 1Mar.
Hon. E. Acheson, † Colds. G. 6do.
John Ross, † Rifle Brig. do.
F. Rivarols, h.p. Sicil. Reg. 7do.
Sir J. Browne, *Kt.* 13 Dr. *Comm. of Cav. Dep. at Bridst.* 14do.
B. Ansley, h.p. R. Cor. Rang. 20do.
Hon. Sir R. L. Dundas, *K. C. B.* h. p. 11Apr.
Wm. Gravatt, R. Inv. Eng. 1May
George Gauntlett, 60 R. 2do.
Lt. R. Manners, † *M. P.* h. p. 10 Dr. do.
Hon. H. Arbuthnot, h. p. 28 F. 9do.
Sir R. Arbuthnot, *K. C. B.* Cold. Gds. 23do.

Digitized by Google

Sir Chs. MacCarthy, hp. R. Afr. Corps, 4. 30 May
Guy G. C. L'Estrange, † 31 F. do.
Tho. Pearson, † 42 F. do.
Dugald Little Gilmour, † Rifle Brigade do.
Sir Cha. Sutton, K. C. B. h. p. Portuguese Service do.
Wm. Woodgate, † h.p. 60 F. do.
Sir G. H. B. Way, Kt. † h.p. 92 F. do.
Dep. Adj. Gen. No. Brit. do.
Sir J. Douglas, K. C. B., h. p. D. Q. M. Gen. North Britain do.
Sir Walter, † Coldstr. Gds. do.
W. Maclean, † 54 F. do.
Sir Wm. P. Carrol, Kt. † h. p. Port. Serv. do.
Sir H. Hardinge, K. C. B. Gren. Gds. M. F. do.
Sir P. K. Roche, Kt. † h. p. do.
Sir Geo. Elder, Kt. † h. p. Port. Serv. do.
C. C. Patrickson, † 43 F. do.
John Campbell, 9 R Vet. Bn. 4 June
Henry Shadforth, h.p. 10 F. do.
Alex. Hamilton, † 30 F. do.
M. W. Lee, h. p. 96 F. do.
J. French, h. p. 121 F. do.
Rob. Lucas, h.p. York Rang. do.
Arthur Lloyd, h. p. 97 F. do.
John M. Hamerton, † h. p. 44 F. do.
John Pringle, h. p. 31 Dr. do.
Alex. Whuil. Light, h.p. 25 F. do.
David Campbell, 9 F. do.
George A. Tonyn, h.p. 95 F. do.
Henry Thornton, † 40 F. do.
Andrew Davidson, 15 F. do.
Tho. Chamberlin, of late 8 R. Vet. Bn. do.
John Hicks, † 32 F. do.
H. Fred. Muller, h. p. 1 F. do.
Fletcher Barclay, 56 F. do.
P. J. Parry, h. p. 6 Gar. Bn. do.
David Ximines, 62 F. do.
Wm. Spearman, 2 D. G. do.
T. Weston, h. p. 14 Gar. Bn. do.
D. Colquhoun, h. p. 7 Gar. Bn. do.
Samuel T. Popham, 24 F. *Dep. Quarter Master Gen. in the Windw. & Leew. Islands* do.
William B. Neynoe, h.p. 27 F. do.
John Ross, 92 F. do.
Ja. K. Money, h. p. Armstrong's Recruiting Corps do.
S. G. Higgins, 3 F. G. do.
Rich. Payne, h. p. Hompesch's Mounted Riflemen do.
John Stafford, h.p. Bourbon R. do.
Colin J. Milnes, † 63 F. do.
Willoughby Cotton, 3 F. G. 18 do.
Jacob Brant, 104 Dr. 13 do.
St. G. French. 6 D. G. do.
Charles Nicol, 66 F. do.
W. Tuyll, h. p. 25 Dr. *Colonel on the Continent only* do.
Sir Geo. Hen. F. Berkeley, K. C. B. 3 F. G. do.
John M. Nooth, † 21 F. 20 do.
Patrick Lindesay, † 39 F. do.
Sacky. Berkeley, 16 F. *Dep. Adj. Gen. Windw. & Leew. Isls.* do.
Chs. Napier, † *Insp. Field Offr. of Mil. in Ionian Isles.* 27 do.
Clem. W. Whitby, J. W. I. R. 11 July
Helier Touzel, *Insp. of Mil. in Jersey* do.
Sir Jerem. Dickson, K. C. B. *Perm. Assist. Qua. Mast. Gen.* 1 Aug.
Aug. Warburton, 83 F. 1 Aug.
Sir F. Hankey, h. p. 75 F. 13 do.
Walter Symes, h. p. 80 F. 27 do.
Sir J. M. Doyle, K. C. B. h.p. 12 Gar. Bn. 26 Sept.
Octav. Carey, † 87 F. 30 do.
Sir T. N. Hill, K. C. B. Gr. G. 30.
Sir J. Campbell, Kt. h. p. Port. Serv. do.
Mich. M'Treagh, † h. p. do. do.
George Holmes, † 3 D. G. 10 Jo.
Nigel Kingscote, h.p. 56 F. 17 do.
Chs. Wade Thornton, late of R. Art. *Lt. Gov. of Hull* 4 Nov.
H. F. Cooke, † hp. 6 W. I. R. 7 do.
Henry Milliuz, 81 F. 21 do.
Henry King, h. p. 82 F. *Lt. Gov. of Heligoland* 31 Dec. 1812.
Fos. Coulson, late R. Ir. Art. 1 Jan.
P. Kettlewell, do. do.
Rich. Uniacke, do. do.
Rob. Thornhill, Royal Art. do.
Geo. Irving, late R. Ir. Art. do.
Wm. Smith, h. p. 50 F. do.
John Watling, h.p. Port. Serv. do.
Philip Nicoll, 17 F. do.
Ponsonby Watts, h.p. Unat. do.
Molyneux Marston, h.p. 27 F. do.
Garret Fitz Simons, h.p. 67 F. do.
J. H. Fitz Simon, h.p. York Ch. do.
John James, late of R. Mar. do.
Robert Smyth, 18 F. do.
Francis H. Doyle, h. p. 34 F. do.
W. Belford, 8 Royal Vet. Bn. do.
Henry Yonge, h. p. 43 F. do.
William Gray, h. p. 1 F. do.
Henry Bird, h. p. 87 F. do.
Henry Westenra, 8 Dr. do.
T. Williamson, h. p. 85 F. do.
E. C. Moncrieffe, 5 Royal Vet. Bn. do.
Edward Darley, 58 F. do.
A. Mohr, h. p. Roll's Reg. do.
Henry Nixon, 44 F. do.
Wm. Haly, h. p. Nova Scotia Fenc. do.
John R. Ward, † h. p. 36 F. do.
H. Williams, h. p. 2 G. B. do.
Fra. Plunkett, late 6 Royal Vet. Bn. do.
C. Best, h. p. late Ger. Leg. do.
V. W. Hompesch, 95 F. do.
John Mansel, † 53 F. do.
Christopher Hamilton, † h.p. do.
John Daniell, *Insp. F. Off. Rec. Dist.* do.
H. Henry, 97 F. do.
W. Williams Blake, † hp. 20 Dr. do.
Edward Miles, † 89 F. do.
Hercules Renny, h. p. do.
Geo. Teesdale, 1 Dr. G. do.
George M'Gregor, 89 F. do.
John Otto Beyer 10 F. do.
Fran. M. Miller, † 87 F. do.
John Sheddon, h. p. 114 F. do.
H. Halkett, † h. p. late Germ. Leg. do.
Adol. Bar. Beck, † do. do.
P. F. Brown, h. p. 6 W. I. R. do.
Wald. Tane, late of R. Mar. do.
J. B. Savage, h. p. R. Mar. do.
George Harding, 44 F. do.
W. H. Knight Erskine, half-pay Bradshaw's Levy do.
Chris. Bird, h. p. 99 F. do.
George Jas. Reeves, † h. p. 97 F. *Lieut. Gov. of Placentia* do.
Tho. Timins, R. Mar. 1 Jan
Mat. Mahon, h.p. R. York Rs. do
Hon. H. Murray, † 18 Dr. 2 do
Hon. Linc. Stanhope, 17 Dr. do.
E. J. MacG. Murray, † 8 Dr. *Dep. Adj. Gen. East Indies* 14 do
John M. Everard, h.p. 77 F. 23 do
R. H. Austen, 90 F. 23 do
John Hamilton, Cold. G. 30 do
John Grey, h. p. 5 F. 6 Feb
Edward Gibbs, † h. p. 52 F. do
Russell Manners, † 74 F. do
Fra. Battersby, † h. p. Glengarry Fenc. do
Geo. Tho. Napier, † h.p. Sicilian Regt. do
D. Barclay, † Gren. G. 28 do
Henry W. Rooke, † 8 F. G. do
G. Wyndham, h.p. 20 Dr. 13 Mr
Wm. Dixon, Roy. Art. 17 do
John Piper, † 4 F. 6 Apr
Raymond Pelly, † h.p. 56 F. 23 do
S. R. Chapman, † R. Eng. 26 do
Sir Henry Wm. Carr, *K. C. B.* 5 F. G. 27 do.
Sir C. Broke, *K. C. B. Perm. Ass. Q. M. G.* do.
John P. Hunt, † 11 F. do.
John Rudd, † h. p. as an *Insp. Field Off.* do.
Hon. H. R. Pakenham, † *M. P.* h. p. Port. Serv. do.
Charles Rowan, † 52 F. do.
Matthew Shawe, † 67 F. do.
Alex. Cameron, † h. p. 1 Gk. Lt. Inf. do.
Sir James Wilson, *K. C. B.* h. p. 48 F. do.
Alex. Tulloh, † h.p. R. Art. do.
Sir A. Dickson, *K. C. B.* R. Art. do.
Sir J. May, *K. C. B.* do. do.
Harcourt F. Holcombe, † do. do.
J. F. Burgoyne, † R. Eng. do.
John T. Jones, † do. do.
Phi. Hughes, R. Inv. Eng. 14 May
T. K Burke, † h. p. Dillon. R. 20 do.
Rod. De May, h. p. Watteville Regt. 21 do.
Alexander Lawrence, *Governor of Upnor Castle* 23 do.
J. B. Harrison, † 50 F. 19 June
Cha. Cother, † h. p. 83 F. do.
John Harvey, † h. p. 103 F. *Dep. Adj. Gen. in Canada* 23 do.
Wm. Carr Royall, 61 F. 23 July
Wm. Evans, 41 F. 13 Aug.
Sir J. Hartmann, *K. C. B.* h. p. late Germ. Leg. 17 do.
Fred. Newman, † h. p. 11 F. do.
D. Williamson, h. p. 4 F. do.
Tho. Dalmer, † h.p. 43 F. do.
Sir Henry Watson, *Kt.* h. p. Port. Serv. do.
Gust. Brown, † h.p. Port. Serv. do.
Colin Campbell, † 1 F. do.
Leonard Greenwell, † 45 F. do.
Sir G. Scovell, *K. C. B.* Roy. Wagg. Train do.
Sir W. M. Gomm, *K. C. B.* Cold. Gds. do.
R. C. St. J. *Ld.* Clinton, h. p. 8 Gar. Bn. 20 do.
Jas. Daw. West, Gren. Gds. 27 do.
Sir Ulysses Burgh, *K. C. B. M. P.* Gren. Gds. *Surveyor Gen. of the Ordnance* 8 Sept.
Jas. Williamson, *Comm. Royal Military Asylum* 17 do.

Digitized by Google

Cha. de Salaberry,† Canadian Vol. 24 Sept.
Edward Walker, h.p. 60 F. 1 Oct.
Rob. Henry Dick,† 42 F. 9 do.
John Clitherow, 3 F. G. do.
Thomas Evans,† 70 F. 18 do.
John Johnson, 66 F. 29 do.
Charles Morland, 9 Dr. 29 do.
R. Church,† h.p. 2 Gk. L. 10 Nov.
Bart. E. Waldegrave, h. p. 98 F. 26 do.
Neil Douglas,† 79 F. 3 Dec.
Jas. Johns. Cochrane, 3 R.G. 10 do.
Tho. Downman,† R. Art. 17 do.
John Hanbury, Gren. Gds. 20 do.

1815.

Sir Richard Williams, *K. C. B.* Comm. R. Mar. Art. 21 Jan.
Les. Grove Jones, Gren. G. do.
Francis Key, R. Art. 23 do.
A. W. Young, 3 W. I. R. 25 do.
A. Maclaine,† h. p. 7 W. I. R. do.
Wm. G. M'Gregor, h. p. 9 F. 4 Feb.
James Hay,† h. p. 16 Dr. 18 do.
J. Austin, h. p. Portu. Serv. 23 do.
Wm. Wood, h. p. 41 F. 8 Apr.
Henry Packe, Gren. Gds. do.
Bar. Maydell, h.p. late Ger. Leg. 26 do.
Wm. Warre, h.p. 23 Dr. 13 May
Robert Oswald,† h. p. 1 Greek Lt. Inf. 18 do.
C. Ashe A'Court, *M. P.* do. 19 do.
G. C. D'Aguilar, 3 F. 22 do.
H. D'Oyly, Gren. Gds. 27 do.
Cha. Wm. Pasley, R. Eng. do.
G. J. Roberts,† h.p. 9 Dr. 2 June
Wm. Heut. Rankes, Coldst. G. 3 do.
Geo. Grogan, Dublin Garr. 4 do.
J. G. Cuyler, h.p. Cape Reg. do.
Sir J. Malcolm, *K. C. B.* R. Mar. do.
Thomas Ewes, 3 F. do.
John Bennet, h.p. 5 Dillon's R. do.
Wm. *Bar.* Linsingen,† h. p. late Ger. Leg. do.
Geo. Edw. Roby, R. Mar. do.
T. G. Fitz Gerald, h.p. 8 Gar. Bn. do.
G. O'Malley,† h. p. 60 F. do.
Richard Lee, R. Mar. do.
R. Moubray, h.p. Sicil. R. do.
Chs. Pflenderleath, h.p. 45 F. do.
A. Schrimmelketel, h.p. R. Cor. R. do.
N. Ramsay, h.p. 5 *Garr.* Bn. do.
Peter D'Arcy, h.p. 7 Gar. Bn. do.
Edward Gregory, 44 F. do.
Alex. Milne, 19 F. do.
John Gillies, h. p. 40 F. do.
E. R. J. Cottbn, h. p. 10 F. do.
John M'Donald, 64 F. do.
Henry Lee, R. Mar. do.
Wm. M. Leake, R. Art. do.
R. M'Cleverty, Roy. Mar. do.
Cha. Turner, h.p. 126 F. *Austst. Adjut. Gen. to Ireland* do.
Wm. F. B. Loftus, h. p. 38 F. do.
Hon. F. S. Tidy,† 14 F. do.
E. O'Hara,† 69 F. do.
George Burrell, 90 F. do.
James Ogilvie,† 20 F. do.
Newton Bayard, h. p. Meuron's R. do.
Isaac B. Clarke,† 9 Dr. do.
Jas. Farrer, h.p. 2 Greek Lt. Inf. do.
Robert Ross, 4 D. G. do.
J. F. de Burgh, 2 F. do.
P. W. Lambert, 9 F. do.
Tho. Brab. Aylmer, h. p. 9 F. do.
Thomas Wright, 90 F. 4 June
H. de Luttermann, h. p. late Ger. Leg. do.
L. A. Northey, h. p. *Assist. Gen. Mast. Gen.* do.
Jas. M'Dermott, *R. M. Coll.* do.
Hen. James Riddell, *Perm. Ass. Gen. Mast. Gen.* do.
Benj. K. Lavicourt, h. p. R. West Ind. Rang. do.
Geo. Taylor,† h. p. do.
R. Geo. Elrington, 47 F. do.
Andrew Geils, h. p. 78 F. do.
Christ. Maxwell, h. p. 30 F. do.
H. C. B. V. Graham, *Insp. Field Offic. of Milit. in Ion. Isl.* do.
J. Ready, h. p. 1 Gar. Bn. 10 do.
Reymond H. de Montmorency, h. p. York Hussars do.
Tho. Armstrong, late of Colds. Gds. 19 do.
C. A. Vigoureux,† 30 F. 6 July
B. O'Toole,† h.p. Portug. Ser. do.
F. Hartwig,† h. p. late Ger. Leg. do.
Daniel Dodgin,† 66 F. do.
Sir James Arch. Hope, *K. C. B.* 9 F. G. do.
Sir A. S. Frazer, *K. C. B.* R. Art. do.
Sir R. J. Harvey, *Kt.* h. p. Port. Serv. do.
Sir H. D. Ross, *K. C. B.* R. Art. do.
Sir D. St. Leger Hill, *Kt.*† h. p. Portug. Serv. do.
G. Marq. of Tweedale,† *K. T.* h. p. 100 F. do.
John P. Hawkins,† 68 F. do.
Sir Edm. K. Williams, *K. C. B.* h. p. Portug. Serv. do.
Nat. Cameron, h. p. 79 F. 24 do.
Henry Sullivan, 1 Cey. R. 1 July
J. G. Woodford,† Gren. G. do.
Sir H. Elphinstone, *Bt.*† Royal Eng. 21 do.
Elias W. Durnford, do. do.
Geo. Whitmore, do. do.
Fred. Ren. Thackeray, do. do.
H. A. Morshead, do. do.
J. F. Birch, do. do.
Burgess Camac, 4 Life Gds. do.
R. M'Douall,† h.p. Gleng. F. do.
Henry John,† h. p. 18 F. 9 Aug.
Wm. Aug. Keate, 3 F. G. do.
Rob. H. Burton, late 7 R. Vet. Bn. 26 do.
Donald Mac Neill, 91 F. do.
Wm. Grove White,† h.p. 48 F. do.
F. B. Campbell, 56 F. do.
Rich. Armstrong,† h. p. Portug. Serv. do.
Andrew Brown,† 79 F. do.
R. M. Scott, 6 F. do.
Robert Waller, *Perm. Ass. Qua. Master Gen.* do.
Sir Maxwell Grant, *K. C. B.* h. p. Port. Serv. do.
Sir F. Stovin, *K. C. B.* 92 F. do.
Charles Tryon, 68 F. do.
Sir G. Campbell, *Bt.*† h. p. 6 F. do.
Gustavus Nicolls, R. Eng. 18 Sept.
John Herries, h. p. 100 F. 10 do.
R. G. Hare,† 19 F. do.
Sir C. F. Smith, *Kt.*† R. Eng. 4 do.
H. E. Hill,† 48 F. do.
Alex. Thompson, h. p. 98 F. do.
Cha. G. Ellicombe,† R. Eng. do.
Henry Goldfinch, 4 R. Vet. 25 do.
W. Smith, Roy. Art. do.
W. K. Elphinstone,† 17 F. do.
Wm. Meint, h. p. 9 F. 1 Oct.
Theo. Dorville, Gren. Gds. do.
John W. Maliet, h.p. 56 F. do.
A. Coghlan, h. p. 8 Ves. Bn. do.
Miller Clifford,† 89 F. do.
F. G. Heriot, of late Canrose, h. p. 2 Dr. do.
D. Macpherson, late 4 R. Vet. Bn. do.
Wm. Cross,† 86 F. do.
Samuel Rice,† 61 F. do.
Rich. Buckner, † Roy. Art. do.
Wm. F. P. Napier,† h.p. 43 F. do.
John Duffy, 8 F. do.
John Oke, h.p. 61 F. do.
M. Lindsay,† 79 F. do.
Arch. Macdonald, *Insp. F. Off. Rec. Dist.* do.
F. W. Treach, *M. P.* h. p. do.
Hen. Daubeny, 84 F. 11 Dec.
Geo. Fead, 2 Gren. Gds. do.
Cha. Gold, 2 Royal Art. do.
Doug. Mercer,† 3 F. G. do.
Cha. Dashwood, 3 F. G. do.
F. Sutton, Coldst. G. do.
P. M. Milman, Coldst. Gds. do.
A. *Ld.* Saltoun, 2 Gren. Gds. do.
J. Reeve, do. do.
T. Gore, Coldst. Gds. do.
Jacob Tonson, 84 F. do.
Don. M'Niell, h. p. Port. Serv. do.
Wm. Alex. Gordon, h.p. 54 F. do.
S. *N.* Goodman, h. p. 46 F. do.
Tho. Kenah,† h. p. 56 F. do.
C. Hill, R. Horse Gds. do.

1814.

A. Macdonald,† R. Art. 21 Jan.
John Haverfield, *Ass. Qua. Mast. Gen.* 7 do.
Hen. Wyndham, 19 Dr. do.
Aug. de Wissell,† h. p. late Ger. Leg. do.
Sir Joseph Carnegie, *K. C. B.* R. Art. 1 Feb.
Arch. Campbell, 46 F. do.
G. Macdonell,† h. p. do.
John Galiffe,† 60 F. do.
C. E. Conyers, 89 F. do.
Wm. Cowell, 2 F. do.
Sir Rob. Gardiner, *K. C. B.* Roy. Art. do.
W. L. Herford, † h.p. 23 F. do.
Sam. Lambert, Gren. Gds. do.
Geo. Mottelbury,† 69 F. do.
Hon. Ja. Stanhope, Gren. Gds. do.
J. Fremantle,† Coldst. Gds. *Dep. Adj. Gen. Jamaica* do.
John Midgley, h. p. do.
John Wm. Balfour, 49 F. do.
John Wm. Beatty,† 7 F. do.
Ld. G. W. Russell, h.p. 49 F. do.
Geo. Aug. Hebdurn, h. p. do.
Geo. Jenkinson, h.p. R. Art. do.
John Bell, h. p. Roy. Cy. Serv. do.
Gen. Capt. of Good Hope do.
S. B. Ahmuty,† 9 F. do.
Edw. Wynyard, Gren. G. do.
Alex. Watson, R. Art. do.
James Ferguson, 98 F. do.
Geo. Lindsay, R. Engr. do.
Henry Roberts, 5 F. do.
Colqu. Grant, 79 F. do.
John Chetham, h. p. 6 F. do.
T. W. Brotherton,† 19 Dr. do.
Tho. Lightfoot,† h. p. 42 F. do.

Digitized by Google

A. J. Dalrymple, *M. P.* h. p. 8 Gar. Bn. 1June
Jas. H. Reynett, h. p. 52 F. (*Col. Comtn. of Europe*) do.
T. Aird, h.p. R. Wag. Tr. 2do.
T. Barrow, Coldst. Gds. do.
R. E. of Athlone, h.p. 93 F. 4do.
Wm. Smelt, 2 Ceylon Regt. do.
C. Newhouse, R. Inv. Art. do.
Chs. Thompson, 97 F. do.
Roger Parke, 39 F. do.
William Lambton, h.p. 35 F. do.
R. B. Macpherson, fh.p. 71 F. do.
Thos. P. Rankin, 2 Dr. do.
Chs. H. Hastings, *Inspec. Field Officer Recruiting Dist.* do.
Thos. S. Sorell, h. p. Bradshaw's Corps do.
E. Coghlan, h. p. as an *Inspec. Field Off. Lt. Gov. of Chester* do.
Geo. H. Gordon, h. p. 71 F. do.
Sir C. W. Burdett, *Bt.* 56 F. do.
Shapland Boyse, † 13 Dr. do.
R. Heathcote Hacker, h. p. Roy. Newfoundland Fenc. do.
J. C. Smith, h. p. 19 F. do.
James Spawforth, 2 Ceylon R. do.
Geo. Wilkins, † late of Rifle Brig. do.
Wm. Hen. Boys, R. Mar. do.
Thomas Davey, h. p. R. Mar. do.
Thos. Abercrombie, h. p. do.
John Hart, *Inspect. Field Officer Recruiting District* do.
H. Munro, h. p. 1 Gar. Bn. do.
Philip Hay, h. p. 25 Dr. do.
John Slessor, h. p. 35 F. do.
Hans Allen, late R. 1. Art. do.
James Irving, do. do.
John J. Dunkin, h. p. 18 F. do.
John Carr, late R. Ir. Art. do.
C. Massey Baker, 14 Dr. do.
Patrick M'Neight, 22 F. do.
Jas. Ormsby, h. p. 63 F. do.
John Handasyde, h. p. Steel's Recruiting Corps do.
William Geddes, 83 F. do.
Rich. Graham, late of R. Mar. do.
Fra. Lyne, do. do.
James West, R. Art. do.
Robert Frederick, 45 F. do.
Ran. Gossip, h. p. 11 Gar. Bn. do.
W. Tremenheere, R. Mar. do.
J. Wemyss, late of R. Mar. do.
Rich. Timpson, do. do.
Rich. Armstrong, of late 9 R. Vet. Bn. do.
C. de Menard, late R. F. Art. do.
Har. P. Lewis, R. Marines do.
John Maule, 66 F. do.
Robert Coote, h. p. 32 F. do.
David Williams, *Army Depot* do.
Andrew Creagh, 95 F. do.
Edw. Gillman, h. p. 18 F. do.
John Clark, R. Marines do.
Chs. Stanser, do. do.
Geo. Dunsmuire, do. do.
Wm. Minto, R. Mar. Art. do.
John Long, Roy. Marines do.
Henry A. Head, 7 Dr. G. do.
Tho. Walker, h. p. Sicil. R. do.
Patrick Nicolson, h. p. 87 F. do.
J. Chisholm, h. p. R. Afric. Co. do.
Swann Hill, h. p. 1 F. do.
Geo. G. Hely, 11 F. do.
H. C. Brisco, h. p. 63 F. do.
Chs. A. Quist, Ord. Riding Estab. do.

C. P. de Bosset, † h. p. 30 F. 4June
H. Brackmann, 64 F. do.
M. W. Bailey, † 65 F. do.
Wm. M'Carthy, h. p. 96 F. do.
Edm. Lascelles, 68 F. do.
Chs. M'Grigor, 70 F. do.
Benjamin Preedy, h. p. 90 F. do.
Rob. Johns, h. p. 1 Gar. Bn. do.
F. S. Miller, † late of 6 Dr. do.
A. Jones, † 71 F. do.
H. C. Dickens, 94 F. do.
James Allan, h. p. 94 F. do.
Edw. V. Worsley, Roy. Art. do.
C. W. Crookshank, h. p. 56 F. do.
Fra. P. G. de Preval, late Foreign Eng. do.
J. Campbell, late R. Irish Art. do.
Kane Bunbury, † D. G. do.
J. T. Prentice, h. p. Cape Reg. do.
P. Westropp, R. Marines do.
C. De Villicy, late R. For. Art. do.
Wm. J. Tucker, late R. I. Art. do.
A. Wilkinson, 13 F. do.
Philip Dorville, † 1 Dr. do.
Sir Henry Pynn, *Kt.* † h. p. Port. Serv. do.
E. Hawkshaw, h.p. Port. Ser. do.
George Morris, h. p. 40 F. do.
Rob. B. Mac Gregor, 88 F. do.
Robert Nixon, † do.
A. Johnston, h. p. R. Cors. Ra. do.
Arch. Money, † h. p. 60 F. do.
*Mley. Shawe, late of 76 F. 9do.
P. T. Ryves, h. p. *Assist. Qua. Mast. Gen.* 16do.
R. Torrens, † 65 F. *Dep. Qua. Mast. Gen. East Ind.* 14July
D. M'Kianon, Coldst. G. 23do.
H. E. Joddrell, Gren. Gds. do.
Henry Stables, do. do.
Hon. J. Walpole, Coldst. Gds. do.
Henry Dawkins, do. do.
Edward Bowater, 3 F. G. do.
Charles West, 3 F. G. do.
David Forbes, h. p. 78 F. 28do.
Joseph Wells, h. p. 4Aug.
John F. Ewart, † 67 F. 15Sept.
Hen. A. Proctor, h. p. 6 F. 17do.
Wm. Jervois, 8 F. 22do.
Geo. Edw. Ratt, h. p. 90 F. *Dep. Adj. Gen. in Mediter.* 25do.
A. D. Faunce, † 4 F. 29do.
George Brown, 85 F. do.
Henry Debbeig, 44 F. do.
Richard Gubbins, 75 F. do.
Cornelius Mann, R. Eng. 30do.
J. S. Williamson, † Royal Art. 13Oct.
Tho. Fenu Addison, h. p. 99 F. do.
Robert Moodie, hp. 104 F. 22do.
F. Cockburn, h. p. N. Bruns. Fen. *Dep. Qua. M. Gen. Canada* do.
Hon. Gen. de Courcy, 6 F. 28Nov.
Wm. Wauchope, h. p. Watter. R. 9Dec.
John Aitchison, 3 F. G. 15do.
Henry Eveleigh, R. Art. 20do.
Chs. C. Bingham, do. do.
Stephen G. Adye, † do. do.
Henry Phillott, R. Art. do.
Peter Fyers, † do. do.
Hon. W. H. Gardner, do. do.
William Scott, do. do.
Geo. Wright, Roy. Eng. do.
John Hassard, do. do.

Jas. R. Arnold, R. Eng. 30Dec.
Tho. Steele, Coldst. G. 29do.
Fle. Tho. Roberts, h. p. Roll's Regt. 31do.

1815.

Wm. Perceval, † h.p. 67 F. 2Mar.
Carlo J. Doyle, h.p. 2 Gar. Bn. 8do.
James Stopford, h. p. 60 F. 9do.
Wm. Wemyss, h. p. 93 F. 16do.
Henry Hooper, of late 10 R. Vet. Bn. 30do.
John Camac, 1 Life Gds. 26Apr.
Hon. E. P. Lygon, † *M. P.* 2 Life G. 27do.
W. H. Forsteen, 12 F. 5May
James Hawker, † R. Art. 16do.
T. Charretie, h. p. 7 W. I. R. 21do.
Geo. Arthur, h.p. York Ch. 1June
Patrick Campbell, R. Art. do.
C. L. L. Foster, h. p. 6 W. I. R. 10do.
Hon. H. Percy, † 14 Dr. 18do.
F. Reh, † h.p. late Ger. L. do.
E. Parkinson, h. p. 11 F. do.
Fred. Luttermann, † h.p. late Ger. Leg. do.
Hans, *Baron* Bussche, † h. p. do. do.
W. Robertson, † h. p. do. do.
P. *Bar.* Grubeu, † h. p. do. do.
G. Krauchenberg, † h. p. do. do.
Tho. Hunter Blair, 87 F. do.
Daws. Kelly, † h.p. 73 F. do.
Rob. Bull, † Roy. Art. do.
Edward Cheney, † h. p. Waterville's Reg. do.
R. Llwellyn, † h. p. 98 F. do.
Hon. H. B. Lygon, *M. P.* 1 L. G. do.
Aug. Friedericks, h. p. late Ger. Leg. do.
Don. Macdonald, † h.p. Malta Reg. do.
Jas. Paul Bridger, † 12 Dr. do.
G. Muller, † h. p. late Germ. Leg. do.
Geo. H. Murray, † 16 Dr. do.
Wm. Thornhill, 7 Dr. do.
J. M. Cuteliffe, † h.p. 23 Dr. do.
P. A. Lautour, † h.p. 23 Dr. do.
J. Lewis Watson, 71 F. do.
A. *Baron* Reizenstein, † h. p. late Ger. Leg. do.
John Hare, † 27 F. do.
G. Baring, † h. p. late Germ. Leg. do.
Jona. Leach, † Rifle Brig. do.
Peter Brown, h. p. 4 F. do.
Thomas F. Wade, 42 F. do.
Richard Egerton, h.p. 84 F. do.
Wm. Chalmers, h. p. 47 F. do.
Francis Dalmer, 23 F. do.
John B. Parker, † R. Art. do.
C. H. Churchill, Gren. G. do.
George D. Willson, † 4 F. do.
John Keightley, 25 F. do.
G. Miller, † Rifle Brig. do.
Chs. Beckwith, fh. p. do. do.
A. Hamilton, 2 Ceylon Reg. do.
Ja. Fullarton, † Rifle Brig. do.
John Campbell, † 42 F. do.
Wm. Campbell, † 93 F. do.
C. Petersdorff, † h. p. late Ger. Leg. do.
James Claud Bouchier, h. p. 99 Dr. do.
William Irving, 98 F. do.
James Grant, h. p. 23 F. do.

Digitized by Google

CB John Tho. Keyt, † 61 F. 13 June
CB A. Sympher, † h. p. late Ger. Leg. do.
CB Cha. E. Radclyffe, h. p. 97 F. do.
CB F. Browne, † h. p. Rifle Br. do.
CB Tho. W. Taylor, 10 Dr. do.
CB L. Arguimban, † h. p. 1 F. do.
CB Mich. Childers, 11 Dr. do.
CB Hen. G. Smith, † Rifle Brig. do.
CB Felix Calvert, h. p. 72 F. do.
CB W. Staveley, † R. Staff. Cor. do.
CB Alex. C. Wylly, † 7 F. do.
CB Del. Evans, h. p. 3 W. I. R. do.
J. Gosset, h. p. late Ger. Leg. 2 do.
J. G. Ross, of late 7 R. V. Bn. 2 do.
Richard Roberts, 6 F. do.
Wm. Count Linsingen, h. p. late Ger. Leg. do.
Chs. Ramus Forrest, h. p. 34 F. do.
Hon. Leic. Stanhope, † 47 F. do.
Alex. Higginson, Gren. Gds. 1 July
CB Tho. Streatfield, do. 2 do.
Frederick Walker, R. Art. 3 do.
CB T.H. Davies, h. p. Chas. Brit. do.
CB Charles Ailix, Gren. G. 4 do.
Thomas Brooke, do. 5 do.
Wm. Henry Scott, 3 R. G. do.
Hugh Seymour, h. p. 71 F. 6 do.
T. Brereton, h. p. R. York Rs. 9 do.
Richard Kelly, 89 F. 8 Aug.
Don. Mackay, h. p. 3 Ceylon Reg. do.
S. Moffatt, 33 F. do.
Lionel Hook, 18 F. do.
Henry Hardy, 18 F. *Dep. Qua. Mast. Gen. Ceylon* do.
Rob. Brownrigg, 2 Ceylon R. do.
C. Aly, † h. p. late Ger. Leg. 12 do.
H. P. Davison, h. p. 3 West Ind. R. 24 do.
CB Leslie Walker, † 54 F. 31 do.
Neil Cockburn, 4 Roy. Vet. Bn. 7 Sept.
Sir Tho. Reade, *Kt.* † 27 F. *Dep. Adj. Gen. St. Helena* 19 Oct.
Fos. L. Coore, h. p. Yk. L. In. 1 Nov.
J. F. Fulton, h. p. Canad. Fen. do.
Hon. Sir Cha. Gordon, *Kt.* 81 F. 16 do.
Alex. Steuart, h. p. 1 F. 23 do.
John Wilson, 1 F. 27 do.
Tho. Willshire, 39 F. 4 Dec.
CB *Hon. G. L.* Dawson, † h. p. 60 F. do.
Andrew Tiff, h. p. 97 F. 7 do.
Alex. Andrews, 50 F. 14 do.
H. Oglander, 26 F. do.
Humph. Owen, R. Art. 23 do.

1816.

Mat. Stewart, 10 F. 4 Feb.
Arth. H. Gordon, † D. G. 8 do.
John Jordan, 9 F. 24 Mar.
Hon. John Maitland, 32 F. do.
J. Twigg, of late 9 R. Vet. Bn. 30 May
CB Geo. Evatt, h. p. 8 Garr. Ba. *Command. Milit. Asylum at Southampton* 24 June
Hen. H. E. Butler, h. p. 2 Gar. Bn. 4 July
Geo. Desbrisay, R. Art. do.
CB Wm. Drummond, † F. G. do.
E. C. Fleming, 85 F. 18 do.
CBGC. *D. of* Richmond, h. p. 52 F. 25 do.
Wm. Beresford, h. p. 31 F. *Dep. Q. M. Gen. Nova Scotia* 13 Sept.
Joseph Wallack, R. Mar. 16 do.
Turelil Boger, R. Art. 30 do.
W. Gosset, † R. Eng. 3 Oct.
Alex. Anderson, † h. p. Port. Serv. 2 Nov.
John Rolt, † do. do.
G. Cardew, R. Eng. 26 do.
Wm. Robison, † 91 F. 19 Dec.
Turner Grant, Gren. Gds. 26 do.
Joseph D'Arcy, *Res. Art.* 2 do.

1817.

James Cookson, 80 F. 7 Feb.
Hen. Tarleton, h. p. 60 F. 9 do.
CB Cha. Webb Dance, 2 Life G. 22 Mar.
Hon. H. C. Lowther, *M. P.* h. p. 16 F. 20 Apr.
CB T. Sowerby, Coldst. G. 3 May
Peter Hodge, 89 F. 9 June
Martin Leggatt, 26 F. do.
Geo. Fra. Macleod, † R. Eng. do.
James Hughes, † 18 Dr. do.
Philip Bainbrig *Perm. Ass. Qua. Mast. Gen.* do.
Robert Lisle, † h. p. 14 F. do.
CB Geo. Marlay, † h. p. 14 F. do.
Robert Anwyll, 4 F. do.
George, *Bar.* During, h. p. late Ger. Leg. do.
Wm. Power, h. p. Roy. Art. do.
K. Snodgrass, † h. p. Port. Serv. do.
W. Balvaird, h. p. Rifle Brigade do.
Sir J. R. Colleton, *Bt.* h. p. do.
CB Semp. Stretton, 40 F. do.
Tho. Erskine Napier, h. p. Chas. Brit. do.
Nath. Thorn, 3 F. do.
W. H. Sewell, 60 F. do.
William Dunbar, 66 F. do.
CB W. L. Harding, h. p. 3 Garr. Ba. do.
John Tho. Thackwell, 16 Dr. do.
CB Alex. Macdonald, R. Art. do.
CB H. Dumaresq, h. p. 6 F. do.
Gabriel Burser, 27 F. 5 July
W. L. Herries, *Dep. Qua. Mast. Gen. in the Mediterr.* 3 Dec.
Arch. Ross, h. p. Port. Serv. 4 Sept.
Peter Adamson, do. do.
J. R. Hewit, do. do.
Thos. S. St. Clair, do. do.
Geo. Wm. Paty, do. do.
Geo. G. H. Mulcaster, do. do.
George Gore, h. p. 9 Dr. 4 Dec.

1818.

G. W. Walker, 49 F. *Dep. Adj. Gen. Ceylon* 3 Mar.
CB *Lord* Ja. Hay, Gren. Gds. 26 do.
Cha. Talbot, 8 F. Gds. 2 Apr.
Donald Macdonald, 19 F. 30 Oct.
T. Hath. Duwes, † h. p. 99 Dr. 7 do.
J. D. Elphinstone, h. p. 4 W. I. R. 13 do.
Samuel Booth, h. p. 6 F. 19 Dec.
Harry B. Harris, h. p. 66 F. *Dep. Adj. Gen. Nova Scotia* do.
CB Wm. Verner, h. p. 12 R. 24 do.

1819.

Jas. Hugonin, 4 Dr. 2 Jan.
CB J. H. Bell, 16 Dr. do.
Thos. Hutchins, 3 Dr. do.
Sam. Mitchell, † Rifle Brigade do.
Tho. Wemyss, h. p. 99 F. do.
R. Burd Gabriel, † Dr. G. do.
Henry Thomas, † 97 F. do.
Adam Peebles, 9 F. do.
Charles Cameron, 8 F. do.
CB Wm. Rowan, 52 F. do.
James Campbell, 46 F. do.
CB James Walsh, 91 F. 6 Mar.
J. Marcus Clements, 88 F. 25 do.
CB John Shaw, h. p. 45 F. 1 Apr.
CB *Lord* Charles Fitzroy, h. p. 15 F. do.
CB Ad. A. W. Mihill, R. Art. do.
Tho. Hen. Brown, h. p. 97 F. do.
Geo. Fitz Clarence, h. p. 21 Dr. do.
Rich. W. B. Mow, late 6 R. V. Bn. 1 May
Hon. J. Knox, h. p. 6 W. I. R. do.
Fred. Jones, 26 F. do.
T. W. Forster, h. p. 1 F. do.
Nathan Wilson, 19 Dr. do.
Sam. Hall, 80 F. do.
Capt. John Hankinson, 1 Garr. R. do.
T. F. Howard, h. p. 23 Dr. do.
Wm. Henry Wilby, h. p. 97 F. do.
Nath. Watson, 63 F. do.
A. S. King, h. p. 98 F. do.
H. Richardson, h. p. 60 R. do.
Alex. Ross, h. p. R. do.
Rob. Macleroth, 63 F. do.
Thomas Lanphier, 99 F. do.
Arch. Mackechnie, h. p. 99 F. do.
Wm. Parker, h. p. 66 F. do.
Ant. Rumpler, do. do.
Rob. Sedley Prescott, R. Art. do.
B. Dickinson, Roy. Mar. do.
William Barry, R. Mar. do.
D. B. Davies, h. p. 99 F. do.
And. Bredin, Roy. Art. do.
R. W. Mills, h. p. 9 F. do.
W. M. Combe, Roy. Mar. do.
A. Clerk, h. p. Glengr. F. do.
Edw. Nicolls, Roy. Mar. do.
Wm. Cathcart Campbell, h. p. 97 F. do.
Hugh Hamilton, h. p. 35 F. do.
John Dunn, h. p. 89 F. do.
Fred. Ashworth, h. p. 94 F. do.
R. Jarvis, h. p. 56 F. do.
A. F. Pearcet, 31 F. do.
William Ogilvie, 4 D. G. do.
Richard Covell, h. p. 44 Dr. do.
J. H. Hawkshaw, h. p. 91 F. do.
A. W. Macdonell, 68 F. do.
Robert Torrens, R. Mar. do.
Wm. Munro, h. p. Meath R. do.
Henry Balneavis, 97 F. do.
Robert Foy, h. p. R. Mar. do.
V. E. Eyre, late 8 R. Gren. Gds. do.
James Power, Roy. Artil. do.
Hector Hall, 93 F. do.
CB Hugh Massey, h. p. 1 F. do.
Thomas Mitchell, R. Mar. do.
Francis Williams, do. do.
Anth. Stransham, do. do.
Michael Arnett, do. do.
William Fraser, h. p. 19 F. do.
James Price, 56 F. do.
J. Hardy, h. p. 3 Gar. Bn. do.
Evan Macpherson, of late 6 R. V. Bn. do.
John Fraser, 30 F. do.
Alex. Macpherson, h. p. 98 F. do.
William Gordon, † D. G. do.
John Fox, of late 10 R. V. Bn. do.
Sam. Williams, Roy. Mar. do.
CB Percy Drummond, 79 F. 15 do.
Fra. Maule, h. p. Sherwood R. do.
Tho. R. Congreve, h. p. 95 F. do.
C. Pollet, 61 F. do.
Patrick Birse, h. p. 86 F. do.
Charles Mackenzie, 60 F. do.
James Allen, h. p. 22 Dr. do.
John M. Stacpoole, 45 F. do.
CB Cha. Macalister, 35 F. do.
John Wheatham, h. p. 1 Gar. Ba. do.

Digitized by Google

T. H. Campbell, 40 F. 18Aug.
Thomas Shadforth, 57 F. do.
Tho. T. Woodridge, h.p. 91 F. do.
Gilbert Cimitiere, 46 F. do.
C. L. Goldie, 66 F. do.
Robert Grant, 98 F. do.
Count Isenhort, h.p. 100 F. do.
Philip Le Gerte, 63 F. do.
Hugh Stanpoole, 85 F. do.
Geor. O'Halloran, h. p. 4 F. do.
Wm. Thorn, h. p. 28 Dr. do.
Wm. Lagleby, 53 F. do.
Geo. Tod, 99 F. do.
William Kelly, 86 F. do.
D. Macpherson, 78 F. do.
Peter Waterhouse, 81 F. do.
James M'Bean, 76 F. do.
Sir J. M. Tyden, *Kt. Sar.* do.
J. W. Oc. Donoghue, 47 F. do.
BT. Wildman, h.p. 9 Dr. 25 Dec.
1800.
Hon. F. Cathcart, h.p. 26 F. 24Feb.
BT. W. T. Drake, R. H. G. *M.P.* 28June
Wm. H. Mesrick, 47 F. 29Oct.
R. Chalmswood, Gren. Gds. 31July
John G. Peters, *Sup. Cav. Rid. Establishment* 13Oct.
Hon. J. B. Rodney, 3 F. Gds. 8Aug.
Edw. Burke, 2 W. I. R. 24Oct.
C. P. Higginson, Gren. G. 26Oct.
BT. C. J. Burnet, 3 F. G. do.
Sir A. J. Murray, *Bt.* 3 F. G. 28Dec.
1801.
Hugh E. Hunter, Gren. Gds. 4Feb.
John M'Ra, 1 F. 29Mar.

MAJORS.

1778.
Hugh Lord, late R. Inv. 30May
1793.
Perkins Magra, h. p. 98 F. 19Feb.
Patrick Jacob, h. p. 98 F. 19Mar.
Walter Scott, h. p. 98 F. do.
1795.
Rob. Clayton, h. p. 98 F. 27July
1799.
G. Duff, h. p. Lucas's Corps 30S.
1798.
George Lind, h. p. 97 F. 4July
1794.
Sam. Biggs, late of R. Mar. 1Mar.
Chs. Stewart, do. do.
Wm. Bowater, h. p. R. Mar. do.
J. Sholto Douglas, h. p. 85 F. do.
Wm. Adlam, h. p. R. Mar. do.
F. Desbrisay, late of R. Mar. do.
Chs. B. Money, h. p. R. Mar. do.
A. Shuttleworth, R. Inv. Art. do.
Chs. St. Ours, h. p. 139 F. do.
Edw. Charleton, h. p. 111 F. do.
George Aubrey, h. p. Un. do.
Edw. Blewitt, h. p. 112 F. 30de.
1795.
John Wilks, R. Inv. Art. 6May
Chs. Leigh, late R. Inv. 20de.
E. D. Payne, h. p. 29 Dr. 18Sept.
John Grant, late R. Inv. 3de.
H. Vincent, Prov. h. p. 11Nov.
1796.
Wm. West, late 8 R. V. Bn. 7May
1797.
P. D. Fellowes, 1 Roy. Vet. Bn. 26Jan.
1798.
W. H. Herndon, late of R. A. Dan.
1800.
Edw. Wood, R. Inv. Art. 1Jan.
D. R. Parker, h. p. Nugent's Levy 21de.
1802.
Thos. Browne, h. p. 9 F. 20Jan.
Geo. Bell, late of R. Mar. 29Ap.
Alex. Scott, late Sco. Brg. do.
John Cameron, do. do.
Tho. Huxley, h. p. 8 W. I. R. do.
A. Taylor, late R. Eng. in Ire. do.
R. M'Crea, late 3 R. V. B. 26Dec.
James Rose, late Roy. Inv. do.
Henry Bowen, do. do.
1803.
H. Goodwin, late of 48 F. 9July
W. L. Gardner, h. p. Indep. 23Sep.
Geo. Stephens, late R. Inv. do.
Robert King, h. p. 98 F. 20Oct.
1804.
T. B. Campbell, late 11 R. V. Bn. 15May
S. Fraser, late 1 R. V. B. 14Sep.
T. Fortye, of late 7 R. Vet. Bn. 24Oct.
M. E. Alves, late 7 R. V. B. *Fort Major of Edinburgh* 8Dec.
1805.
Philip Stewart, late 9 R. Vet. Bn. 1Jan.
W. White, 5 R. Vet. Bn. do.
J. Clarke, late 11 R. Vet. Bn. do.
A. Rose, of late 6 Roy. Vet. Bn. 10Dec.
1806.
C. Thalman, h. p. For. Vet. Bn. 18Jan.
J. E. Gordon, late of R. Mar. 25Apr.
John Williams, h. p. R. Mar. do.
T. Guildford, late of R. Mar. do.
D. Wilson, do. do.
J. Lodington, h. p. R. Mar. do.
W. Collis, late 6 R. V. B. do.
1810.
Jas. J. Fraser, late 7 R. Vet. Bn. *Town Maj. of Gibraltar* 4Jan.
Geo. Wolfe, late of R. Mar. 24July
Richard Ashton, late 19 F. 3Dec.
1811.
William Richardson, late 5 R. Vet. Bn. 4June
M. Horlock, h. p. R. Mar. do.
W. Morrison, late of R. Mar. do.
B. W. M'Gibbon, do. do.
Albert Steiger, h. p. Roll's Reg. do.
G. Mortimer, late of R. Mar. do.
Clark Caldwell, late 2 R. Vet. Bn. do.
1819.
Joseph W. Tobin, R. Art. 1Jan.
Henry Grove, h. p. 25 Dr. do.
Richard Chetham, h. p. 47 F. do.
Francis Power, Roy. Art. do.
Fletcher Wilkie, h. p. 40 F. do.
Tho. Gerrard, h. p. 93 Dr. do.
Tho. Youngbusband, 7 D. G. do.
R. H. Tolson, h. p. 93 F. do.
Will. S. Elrington, 4 R. Vet. Bn. do.
John Campbell, h. p. R. W. I. R. do.
James Stewart, 46 F. do.
Wm. O'Brien, h. p. 58 F. do.
Henry Stamdish, h. p. 39 F. do.
Philip Ray, h. p. 3 F. G. do.
Jas. Fynmore, h. p. R. Mar. do.
Alexander Gordon, 93 F. do.
William Vandeleur, 16 F. do.
Cha. Scott, h. p. Sicil. R. 1Jan.
Hugh Fraser, Roy. Art. do.
J. W. Aldred, h. p. 60 F. do.
John Vivian, Roy. Art. do.
Robert Pym, do. do.
William R. Carey, do. do.
Tho. H. Dawes, h. p. 22 Dr. 4do.
Mat. Read, h. p. 4 W. I. R. do.
Charles Bayly, h. p. 1 Gar. Bn. do.
Edw. Warner, h. p. 26 F. 30do.
James T. Robertson, 89 F. do.
George M. Milne, late 4 R. Vet. Bn. 6Feb.
F. *Baron* Gruben, h. p. late Ger. Leg. 25do.
Geo. E. P. Barlow, 34 F. 26Mar.
R. Anstruther, h. p. 100 F. 6Apr.
G. Langlands, late 13 R. V. Bn. 27do.
John Tho. Leahy, 91 F. do.
Wm. C. Seton, h. p. 88 F. 30do.
Donald Gregorson, h. p. 31 F. do.
Charles Purvis, h. p. Canadian Fenc. 7May
John Nicolls, h. p. 97 F. do.
Fred. de Ziegesar, h. p. late Ger. Leg. 28do.
C. J. Barrow, 69 F. 11June
Nich. Hamilton, *Insp. Field Offi. Rec. District* 18do.
C. Hewett, 28 F. do.
Herm. Stapleton, h. p. 80 F. 19do.
P. Johnstone, 14 F. 1July
John Chapman, h. p. 63 F. 9do.
Rob. Macdonald, H. Art. 17Aug.
Tho. Evans, 38 F. do.
John Crowder, h. p. 28 F. do.
Richard Bishop, 29 F. do.
Ja. M. Sutherland, h. p. 81 F. 10Sep.
Benj. Graves, h. p. 14 F. 24do.
John Maxwell, 15 F. 9Oct.
John Barkerville Clegg, 49 F. do.
Wm. Derenzy, h. p. 79 F. 15do.
James Dennis, 49 F. do.
Wm. Holcroft, Roy. Art. do.
John Williams, 49 F. do.
Richard Bayly, 19 F. 13do.
Gebhard Timeus, h. p. late Ger. Leg. 20do.
John M'Neill, 18 F. 29do.
Patrick Savage, h. p. 94 Dr. do.
M. G. Blake, h. p. Cape Regt. *Dep. Adj. Gen. Cape of Good Hope* 14Nov.
Tho. Kennedy, h. p. 96 F. 5Dec.
Michael Coast, h. p. 21 F. 21do.
1813.
William Phipps, h. p. 47 F. 7Jan.
John Moore, h. p. 15 F. 4Feb.
A. Ogilvie, 46 F. do.
Geo. de Coulon, h. p. For. Vet. Bn. 17do.
W. *Baron* Busschie, h. p. late Ger. Leg. 1Mar.
Geo. Druitt, 48 F. 4Apr.
Jas. Jones, h. p. 15 Dr. 14do.
John Waldron, 27 F. do.
Charles Milner, h. p. 3 F. do.
W. Fawcett, h. p. 14 F. 22do.
T. Drake, *Perm. Assist. Quart. Mast. Gen.* 1May
Rob. Mockburn, 84 F. 13May
Mur. H. Maclaine, 77 F. 20do.
Joseph Philliott, h. p. 38 F. 27do.
Geo. T. Brice, 3 Dr. G. do.
George Watts, 8do. do.
W. M. G. Colebrooke, R. Art. 1June
Jas. H. Powell, h. p. 100 F. 4do.

Digitized by Google

Thomas Tisdall, late R. Irish Art. 4June
Samuel Reynell, R.Inv.Art. do.
William Payne, Roy. Art. do.
George Forster, do. do.
John Tho. Caddy, do. do.
H. M. Farrington, do. do.
George Skyring, do. do.
Joseph Brome, do. do.
C. Younghusband, do. do.
George Crawford, do. do.
Max. Close, h.p. 1 Gar. Bn. do.
Am. de Courten, h. p. Wattev. Regt. do.
Mat. Ryan, h. p. 30 F. do.
Geo. E. Elrington, 8R. Vet. Bn. do.
Alex. Douglas, h. p. 1 F. do.
Wm. Hen. Taynton, h.p. 31 F. do.
William Loftie, 55 F. do.
James Winnett, 68 F. do.
John Staunton, 1R. Vet. Bn. do.
Geo. Lewis, † h. p. R. Mar. do.
Robert P. Boys, R. Mar. do.
Geo. John Sale, 17 Dr. do.
John Giles, 53 F. do.
Geo. P. Wingrove, R. Mar. do.
Tho. Shepherd, do. do.
Hon. Edw. Mullins, h.p. 28 F. do.
William Irwin, 5 D. G. do.
Eyre Smyth, 69 F. do.
Elias Lawrence, R. Mar. do.
Francis Smith, Roy. Art. do.
Henry Shum, h. p. 26 F. do.
Charles Egan, Roy. Art. do.
Fountain Elwin, h.p. 44 F. do.
John Bartleman, R. Mar. do.
William Onslow, 4 Dr. do.
Henry Hickman, R. Art. do.
Jos. Mignan May, h.p. R. Mar. do.
Hon. C. Murray, h. p. 17 Dr. do.
John Campbell, 11 F. do.
Wm. Mans. Morrison, 7 D. G. do.
Tho. J. Forbes, Roy. Art. do.
Wm. Hart Lapslie, h. p. 59 F. do.
Thomas Hole, h. p. 25 Dr. do.
R. Annesley, h.p. R. W. I. R. do.
John Howard, h.p. 96 F. do.
John M. Close, h.p. R. Art. do.
Wm. Ormsby Gore, h.p. 86 F. do.
J. Ryhiner, h. p. Roll's R. do.
James Peat, h. p. 25 F. do.
Mark A. Bozon, h. p. 81 F. do.
Walter M'Gibbon, h. p. 62 F. do.
Hugh Cameron, 73 F. do.
Henry White, h. p. 24 F. do.
Edward Carlyon, h. p. 66 F. do.
J. G. Cochrane, h. p. 3 Prov. Bn. of Mil. 10do.
Ed. E. deM. Duzisdorff, h.p. Meur. Reg. 17do.
Sir P. Campbell, h. p. 32 F. 21do.
— Schoedde, 60 F. do.
John Moore, 74 F. do.
Samuel Hext, † 83 F. do.
George Couper, 92 F. do.
Thomas Weare, 35 F. do.
— Barrington, 91 F. 24do.
Geo. O. Loane, h.p. 4 Ceyl. R. 1July
George Raitt, h. p. 84 F. do.
Chas. Alex. Freer, h. p. 23 F. do.
Thomas Burke, h.p. 4 F. 22do.
E. B. Bamford, h. p. 7 W. I. R. 19Aug.
Brunt, h.p. 4 Ceylon R. 19do.
Burrows, h. p. 57 F. 26do.
— Campbell, 36 F. do.
Bogle, h. p. 94 F. do.
Bell, † 48 F. do.
Todd, h. p. 8 Gar. Bn. do.
Macdonald, hp. Port. Serv. do.

William Chuden, h. p. late Ger. Leg. 28Aug.
S. Sankey, h. p. 9 F. 2Sept.
Matt. Scott, h. p. 26 F. 21do.
Wm. Morrison, Roy. Art. do.
C. S. Campbell, 96 F. do.
J. Williamson, h. p. R. Wag. Tr. do.
Rob. Campbell, h. p. 28 F. do.
Hector Cameron, h.p. 9 F. do.
George Henderson, R. Eng. do.
James Taylor, 48 F. do.
G. G. Lewis, R. Eng. do.
Geo. Halford, 59 F. do.
R. Macdonald, † 1 F. do.
D. Joly, h. p. 6 W. I. R. 29do.
Joseph Creighton, h.p. 59 F. do.
E. Bar. During, h. p. late Ger. Leg. 30do.
M. de Muller, h. p. late 100 Ger. Leg. 10Oct.
G. S. Fraser, Cape Corps 21do.
W. S. Forbes, h. p. 56 F. 6Nov.
Charles Mill, 35 F. 10do.
J. A. Mein, 74 F. 11do.
Henry Fitz Gerald, 60 F. do.
Daniel Marston, 86 F. 18do.
Wm. Vincent, h. p. 82 F. do.
G. D'Arcy, 39 F. 22do.
B. Stone, h. p. 38 F. do.
T. S. Nicolls, 31 F. do.
D. O'Kelly, 11 F. do.
D. M'Gregor, h.p. 78 F. 23do.
R. Onseley, h. p. Port. Serv. do.
Sir Vic. von Arentsschildt, *Kt.* † h. p. late Germ. Leg. do.
W. Read, *Assist. Qua. M. G.* 9Dec.
John Carter, 74 F. 11do.
Cha. H. Smith, 15 F. 15do.
W. Robinson, 8 F. 19do.
G. A. Eliot, 68 F. do.
J. H. Holland, h.p. 69 F. do.
Rich. Wyse Fawcett, h.p. 99 F. do.
William Baird, 86 F. 23do.
Patrick Dowdall, 31 F. 26do.
Joseph Marke, h. p. 30 F. do.
James Jenkin, 84 F. do.
R. H. Sale, h. p. 12 F. 30do.
James L. Basden, 69 F. do.

1814.

H. B. Lynch, h. p. 27 F. 1Jan.
C. Turner, late 8 R. Vet. Bn. 6do.
D. Campbell, h. p. 79 F. 13do.
R. M. Brown, 8 F. do.
James Payler, h.p. 37 F. do.
George Dean Pitt, 80 F. do.
C. M. St. Paul, h. p. 2 Prov. Bn. of Mil. do.
Henry Bristow, h. p. 38 F. 20do.
W. Ely, h. p. late Ger. Leg. 26do.
J. Fogerty, h.p. R. York Ra. 3Feb.
D. Campbell, 39 F. 3Mar.
J. P. Gates, h. p. 88 F. do.
S. Taylor, 6 F. do.
J. Culley, 5 F. do.
W. Greene, 61 F. do.
W. Russell, h. p. 31 F. do.
J. Lepper, h. p. 27 F. do.
T. Kirkwood, h.p. New Brans. F. 10do.
E. T. Fitz Gerald, h. p. 12 F. 17do.
Sir Geo. Cha. Hoste, *Kt.* † R. Eng. do.
M. Chamberlain, h. p. 84 F. do.
E. T. Michell, Roy. Art. do.
W. Cochrane, h. p. 103 F. do.
Cha. Pratt, h. p. 96 F. 24do.
G. Spottiswoode, h.p. 71 F. 31do.

A. Boden, hp. late Ger. L. 3Ap.
R. Dalzell, 45 F. 19do.
James Lee, h. p. 92 F. do.
A. M. Bennett, 3 F. do.
Geo. Farbi. Teale, h.p. 11 F. do.
Loftus Gray, Rifle Brig. do.
J. Macalester, 19 Dr. do.
T. P. Milles, 14 Dr. do.
Edward Purdon, 60 F. do.
Wm. Greene, R. Art. do.
Charles Campbell, h.p. 91 F. do.
Haml. Obins, h. p. 53 F. do.
William Cator, R. Art. do.
Mat. Forster, 38 F. do.
George Tovey, 20 F. do.
Gilb. Elliot, 34 F. do.
T. Bunbury, 49 F. 14do.
A. Long, R. Staff Corps 21do.
James Horton, h. p. Meuron's Regt. 18May
A. Hartley, h. p. 61 F. 19do.
James Laing, h. p. 61 F. do.
Hector M'Laine, 57 F. do.
J. O'Flaherty, h. p. 45 F. do.
Henry D. Loftus, 9 F. do.
Peter Warburton, h.p. 56 F. 26do.
Henry Godwin, 41 F. do.
TT. F. Elliott Drake, h.p. 89 F. do.
Joseph Skerrett, 76 F. 4June
Geo. D'Arley, R. Wag. Tr. 6do.
E. A. Angelo, h.p. Newf. Fen. do.
Tho. Rogers, † R. Art. 6do.
J. Coutquelvin, late R. For. Art. do.
Thomas Gamble, R. Art. do.
Alexander Munro, do. do.
James P. Cockburn, do. do.
John Bradish, 2 Cey. Regt. do.
Philip Delatre, 1 Cey. R. do.
William Davis, 7 Dr. Gds. do.
John Dalrymple, 50 F. do.
W. Bernard, 5 R. Vet. Bn. do.
Richard Jones, h.p. 61 F. do.
Robert Horsley, h.p. 60 F. do.
Thomas Manners, late 8 R. Vet. Bn. do.
Robert Durie, h.p. 94 Dr. do.
A. Alexander, 5 R. Vet. Bn. do.
John Campbell, hp. Y. L. I Vol. do.
William Hull, 69 F. do.
D. Macniel, h.p. Cape Reg. do.
Hamilton Bagwell, h.p. 85 F. do.
William Collins, Roy. Mar. do.
Rob. H. Maunsell, h.p. 39 F. do.
G. S. Thwaites, h. p. 27 F. do.
Philip Maunraige, h.p. 60 F. do.
W. H. M. Bayley, Roy. Marines do.
Samuel Clapeiton, do. do.
Alex. Watson, do. do.
T. J. Sterling, do. do.
Arthur H. Ball, do. do.
Hen. Lindsay, h. p. 66 F. do.
Jeffery O'Connell, h.p. 14 F. do.
William Sall, h. p. 47 F. do.
Mark R. Glaze, Roy. Mar. do.
Robert Percival, 18 F. do.
Samuel Bircham, h. p. 30 F. do.
Samuel Colberg, h.p. 60 F. do.
J. C. L. Carter, 44 F. do.
Robert Hilliard, h. p. 44 F. do.
John Wheatstone, 53 F. do.
Elias Pipon, h. p. R. Newf. Fen. do.
Charles Baldwyn, 58 F. do.
Lord Robert Kerr, h. p. 6 Gar. Bn. do.
J. S. Lindesay, h. p. Irish Br. do.
Christ. Noble, h. p. R. Marines do.
George Bunce, h. p. 94 Dr. do.

Digitized by Google

Henry Cox, Roy. Marines 4 June
Edw. Carter Hornby, do. do.
Francis Wemyss, late of do. do.
George Jones, R. Marines do.
Joseph Beamish, late Roy. For. Art. do.
Rale Ramsay, h. p., Watteville's Regt. do.
Amir. Kinsman, Roy. Mar. do.
William Riddell, 92 F. do.
Wm. Clavet, late Roy. For. Art. do.
Nath. B. English, Roy. Mar. do.
John H. Graham, do. do.
William Sladden, h. p. do. do.
Richard Bunce, R. Mar. do.
James B. Fletcher, do. do.
Nicholas Bruton, 3 Dr. do.
Pim. Morris, h. p. Royal Newf. Regt. do.
R. Rochfort, h. p. Depot Staff do.
Edw. Powell, 10 F. do.
John M'Mahon, h. p. 60 F. do.
Daniel O'Donoghue, h. p. 6 Gar. Bn. do.
Alex. M'Donald, 76 F. do.
Philip Durnford, Roy. Art. do.
John S. Sinclair, do. do.
William Lloyd, do. do.
Blaney Walsh, do. do.
Robert B. Birch, do. do.
James Armstrong, do. do.
Edward Wilmot, do. do.
George W. Unett, do. do.
Philip J. Hughes, do. do.
Jas. Maclachlany, do. do.
James Addams, do. do.
Henry Vernon, 36 F. do.
Thomas Adair, † Roy. Mar. do.
Joseph Jeward, h. p. 6 Gar. Bn. do.
Robert Terry, 24 F. do.
John Phillips, h. p. R. Mar. do.
William Roberts, Roy. Art. do.
John F. Fead, do. do.
R. Amory, h. p. 3 Gar. Bn. do.
M. Bar. Decken, h. p. late Ger. Leg. do.
Chr. L. Breymann, † h. p. do. do.
C. Prange, h. p. late Ger. L. do.
Robert Murray, 30 F. do.
Geo. Jervis, h. p. do.
J. C. Whelan, h. p. R. Newf. Fen. do.
N. P. de Brem, h. p. Chass. Brit. do.
Arthur Morris, h. p. 14 F. do.
Tho. Paterson, Roy. Art. do.
William Cleeve, do. do.
John Jameson, 64 F. do.
John Bridge, h. p. 68 F. do.
Geo. Baile, Roy. Marines do.
John Jackson, h. p. R. Mar. do.
Jas. W. Wilson, h. p. 3 W. I. R. do.
Ch. D. Shekleton, h. p. 54 F. do.
N. Muller, h. p. Roll's Inf. do.
Fr. Crofton, h. p. York Lt. I. V. do.
F. Franchessin, h. p. do. do.
Abraham Creighton, h. p. 55 F. do.
David Gregory, h. p. 1 Gar. Bn. do.
John Ridley, Roy. Marines do.
Ambrose Lane, h. p. 44 F. do.
Leonard Gibbons, h. p. 60 F. do.
Charles Stisted, 3 Dr. do.
Geo. Russell Deare, 8 Dr. do.
T. Reed, h. p. 5 Gar. Bn. do.

Nath. W. Oliver, Roy. Art. 4 June
Chas. Reynolds, of late 8 R. Vet. Bn. do.
William Holland, 1 R. V. Bn. do.
Henry Capadose, h. p. 56 F. do.
Wm. William Thwaites, 51 F. do.
Edward Lenn, h. p. 8 Cey. R. do.
B. Sullivan, h. p. Port. Serv. do.
R. Hart, h. p. 2 Gar. Bn. do.
John C. Smith, 25 F. do.
Charles Robinson, h. p. 72 F. do.
Tho. Souter, h. p., 5 F. do.
John Parry, late 6 R. Mar. do.
Robert Hart, h. p. R. Mar. do.
William Gough, 68 F. do.
Henry Cronelaire, h. p. 97 F. do.
Sampson Catter, h. p. 1 Gar. Bn. do.
William Milne, of late 9 Vet. Bn. do.
Thos. Bayley, 2 Ceylon Reg. do.
Nath. Bean, h. p. 49 F. do.
Jas. Moultrie, h. p. 1 Garr. Bn. do.
John Jessop, † 44 F. do.
Wheeler Coultman, 58 F. do.
G. de Muller, h. p. late Ger. Leg. do.
H. Kuhlmann, † h. p. do. do.
George Bristow, h. p. 34 F. do.
Geo. Humphry, 73 F. do.
E. Power, 7 Dr. G. do.
Chas. H. Godby, R. Art. do.
James P. St. Clair, do. do.
R. J. J. Lacy, do. do.
J. A. Clement, do. do.
Robert Douglas, do. do.
Edw. P. Wiggess, do. do.
A. Lew. de Harling, h. p. late Ger. Leg. do.
John W. Audain, 16 F. do.
F. Hawker, late 8 Vet. Bn. do.
Stewart Maxwell, † R. Art. do.
Dugald Campbell, do. do.
Wm. Gran. Eliot, do. do.
Fred. Campbell, do. do.
George Turner, do. do.
W. T. Boyce, h. p. 60 F. do.
Wm. B. Nicolls, 72 F. do.
Patrick Crnice, h. p. 6 W. I. R. do.
J. Mac Niel, h. p. 7 W. I. R. do.
Tho. Chs. Green, 24 F. do.
Val. Jos. Quin, h. p. 21 F. do.
John Austen, 29 F. do.
J. F. Oldham, late 8 R. V. Bn. do.
James Sullivan, h. p. 83 F. do.
A. Stewart, h. p. 4 Cey. R. do.
Thomas Conolly, 15 F. do.
Jacob Watson, 14 F. do.
Garnet Wolseley, 25 F. do.
Wm. W. Swain, 36 F. do.
H. R. Lewen, 32 F. do.
F. B. Eliot, 64 F. do.
J. Gibson, h. p. 2 Gar. Bn. do.
Robert K. Abbey, 72 F. do.
J. Weeks, h. p. 7 W. I. R. do.
George Marlay, h. p. 1 F. do.
Henry Nooth, h. p. 4 F. do.
Murd. M'Pahne, 44 F. do.
James M'Haffie, h. p. 60 F. do.
Edw. M. Bird, h. p. 1 F. do.
Henry B. Hall, 58 F. do.
William Grierson, 15 F. do.
Ludovick Stewart, 24 F. do.
Ham. Newton, h. p. 1 Gar. Bn. do.
Lawrence Oakes, h. p. 89 F. do.
Jos. D. Lacy, h. p. 2 Gar. Bn. do.
George Barrow, 18 F. do.

Charles Hughes, 24 F. 4 June
Aud. Wood, 3 R. Vet. Bn. do.
T. Chalon er Martelli, h. p. 37 F. do.
Geo. P. Juxon, of late 10 Roy. Vet. Bn. do.
Jas. Thompson, h. p. R. Mar. do.
Tho. H. Morice, R. Mar. do.
H. Wm. Creswell, do. do.
John Cameron, of late 8 R. Vet. Bn. do.
As. Baron Moncrieff, h. p. 52 F. do.
Wm. H. Toole, late 4 R. V. Bn. do.
C. Johnstone, h. p. Rifle Brig. do.
G. Correquer, 18 F. do.
Allan Cameron, h. p. 83 F. do.
H. W. Dammers, h. p. late Ger. Leg. do.
Aug. Kuckuck, h. p. do. do.
John Gualey, 56 F. do.
Alexander Daniel, h. p. 65 F. do.
Thomas Summerfield, 83 F. do.
P. Meyer, h. p. late Ger. L. do.
Jos. Maclean, h. p. 8 W. I. R. do.
Jas. Cassidy, 1 W. I. R. do.
John L. Gallie, h. p. 88 F. do.
Albert D'Alton, 90 F. do.
Adam G. Campbell, 26 F. do.
D. Rossi, h. p. R. Corsic. Ra. do.
J. Berbie, h. p. Roll's R. do.
R. F. Cleaveland, R. Art. do.
W. T. Skinner, do. do.
M. A. J. Callander, h. p. 98 F. do.
Nich. Fuchs, h. p. Meuron's Reg. do.
J. Blackmore, h. p. 8 F. do.
Thomas Shawe, h. p. 6 Gar. Bn. do.
George Dods, h. p. 1 F. do.
Thomas Craig, 24 F. do.
George J. Rogers, 18 F. do.
Chs. De Vigny, h. p. 60 F. do.
Geo. L. Spinhill, 6 R. Vet. Bn. do.
George Nolcken, h. p. 37 F. do.
Wm. Richardson, h. p. 3 Gar. Bn. do.
Peter Wallace, R. Art. do.
E. Bar. Emsingen, h. p. late Ger. Leg. do.
B. F. Lynch, 30 F. do.
Wm. Hill, h. p. 6 W. I. Reg. do.
Wm. Power, 7 Dr. G. do.
B. F. Lynch, R. Marines do.
Daniel Falla, 48 F. do.
Christ. Williamson, of late 8 R. Vet. Bn. do.
Henry Bishop, h. p. 1 Prov. Bn. of Mil. do.
Rich. Jones, R. Art. do.
Chs. C. Dixon, 90 F. do.
John S. Jackson, 72 F. do.
John Malone, h. p. 4 W. I. R. do.
G. Mackey, h. p. Kelso Reg. do.
Octavius Temple, Sub Insp. of Mil. in Ionian Isl. do.
Edward Dudrennene, h. p. 81 F. do.
John E. Jones, Roy. Art. do.
T. A. Brandreth, do. do.
Henry Blake, h. p. 6 Gar. Bn. do.
P. O'Shaughnessy, 45 F. do.
A. Gillespie, late of R. Mar. do.
Geo. Williamson, 90 F. do.
Edw. Witty, 26 F. do.
Eyre E. Kenny, 80 F. do.
P. B. Foley, h. p. 7 F. do.
Persse O'K. Bouiger, 2 R V Bn. do.
R. Maxwell, h. p. 62 F. do.
George Ross, of late 7 R. Vet. Bn. do.

Alexander Robson, 19 F. 4June
W.W.Higgins, h.p. 21 Dr. 16do.
John By, Royal Eng. 25do.
Norman Pringle, h. p. 31 F. do.
W. B. Tylden, Royal Eng. do.
A. Fitz Gerald, late 5 R.Vet. B. 14July
Francis Campbell, 5 F. 25do.
Rob. R. Loring, 76 F. do.
Charles Jackson, h.p.36F. 28do.
Hor.G. Broke, h. p. 58 F. do.
C. C. Mackay, h.p. 78 F. 11Aug.
Wm. Haverfield, 43 F. do.
W.B.Kersteman,h.p.10F. 18do.
John Michell, R. Art. 29Sept.
William C. Ball, 85 F. do.
Jos. Paterson, h.p. York Cha. do.
Thos. Blanshard, R. Eng. do.
Thomas Falls, 20 F. do.
C. M. Graham, 88 F. 13Oct.
Rob. Carter, h.p. 8 Cit. Reg. 15do.
D. M'Dougall, h. p. 85 F. 20do.
George Tryon, h. p. 2 Prov. Bn. of Militia. 27do.
Richard Leonard, h.p. 104 F. do.
L. Carmichael, Royal Art. do.
L. Civrayegnac, h.p. 8 Sicilian R. do.
C. Robyns, Royal Mar. do.
W. P. De Bathe, 85 F. do.
John Allen, h.p. 10 F. 1Dec.
C. F. Briggs, h. p. 28 F. 8do.
John T. Faue, 61 F. do.

1815.

Edward Barwick, 37 F. 12Jan.
W. Robinson, 4 R Mar. Art. 23Feb.
Peter L. Chambers, 41 F. 25do.
C. Hinckley, h.p. 60 F. 9Mar.
Richard Ryan, h. p. 98 F. 16do.
John Orr, h. p. 7 F. do.
James F. Love, 52 F. do.
Charles Wood, h.p. 92 Dr. do.
William Moore, h.p. 14 F. 23do.
Robert Carew, h. p. 82 F. 20Apr.
C. Mathewson, h.p. R. Y. Ra. 27do.
Arch. Cameron, h.p. 5 F. 4May
Edmond Browne, h.p. 101 F. do.
James Rowan, 1 F. do.
William Frith, 73 F. 5do.
Hon. Powell, h.p. Rifle Brig. 11do.
Hon. E. Cavendish, h. p. 8 W. I. R. 25do.
Wm. Trant, Kt. h.p. Port. Serv. 6June
M. Clanchy, h. p. do. do.
B. Giles, h.p. York Chass. 10do. do.
Wm. Conowne, h.p. 103 F. 15do. do.
Samson Stowell, 14 Dr. 18do. do.
Thomas Mylne, 79 F. do. do.
Alger. Langton, h.p. 8 F. do. do.
Archibald Menzies, 42 F. do. do.
Michael Turner, 1 D. G. do. do.
E. C. Whinyates, R. Art. do. do.
Edw. Kelly, h.p. 28 Dr. do. do.
Henry Maddox, 6 Dr. do. do.
Samuel Read, 71 F. do. do.
Edward Keane, 7 Dr. do. do.
Wm. Aaron Decken, h. p. late Ger. Leg. do. do.
Adam Brugh, 44 F. do. do.
A. Cleves, h.p. late Ger. L. do. do.
L. de Dreves, h. p. do. do. do.
Lord J. T. H. Somerset, h. p. Watteville's Regiment do. do.
Thomas Dyneley, R. Art. do. do.
Joseph Logan, Rifle Brig. do. do.
Skinner Hancox, 15 Dr. do. do.
J. F. Hutsemann, h. p. late Ger. Leg. do. do.
Geo. Bowles, Cold. Gds. do. do.

Geo. L. Rudorff, h. p. late Ger. Leg. 18June
Cha. Dingle, *R. Mil. Coll.* do. do.
J. Gunthorpe, Gren. G. do. do.
C. G. Napier, R. Art. do. do.
Richard Croker, h. p. Port. Serv. do. do.
Hon. R. Clements, Gren. G. do. do.
C. A. F. Bentinck, Cold. G. do. do.
Rob. Ellison, Gren. Gds. do. do.
James Jackson, 6 Dr. G. do. do.
Robert Howard, 30 F. do. do.
Wm. Eeles, Rifle Brig. do. do.
John Tyler, h. p. 53 F. do. do.
F. *Baron* Marschalk, h. p. late Ger. Leg. 19do. do.
Peter Dumas, 65 F. 22do. do.
Tho. Gell, 29 F. do. do.
Cha. *Baron* Kronenfeldt, h. p. late Germ. Leg. 17Aug. 30Nov.
Alexander Beck, 17 F. 31do. 1Dec.
And. Leith Hay, h.p. 96 F. 21Sept. 8do.
Saum. Brock, h. p. 48 F. 12Oct. 8do.
W. Delius, h. p. late Ger. L. 23do. 15do.
M. J. Molloy, 12 F. 26do. 14do.
P. de Sichart, h. p. late Ger. Leg. 20Nov. 21do.
Geo. Henry Dansey, 88 F. 4Dec. 23do.
Arthur Kennedy, 18 Dr. do. do.
R. B. Hesketh, 3 F. G. do. do.
Cha. Gardiner, h. p. 60 F. 14do. 30do.
William Batney, h.p. 89 F. 15do. 31do.
Adam G. Downing, h.p. 81 F. 21do. 1Jan.
John Gl. Hart, h.p. Gleng. Fenc. do. do.
Wm. R. Clayton, h.p. 40 F. do. do.

1816.

D. Campbell, h.p. 4 F. 11Jan. do.
Tho. Grant, h.p. 21 F. 18do. do.
Benjamin Harding, 6 Dr. do. do.
F. Goulburn, h.p. 104 F. 15Feb. do.
John Blake Lynch, 63 F. 23May do.
Thomas Moody, h.p. R. Eng. do. do.
Rich. Du Cane, h. p. 20 Dr. do. do.
Edw. FitzGerald, h.p. 60 F. 11July do.
S. Patrickson, h.p. 67 F. 8Aug. do.
T. Dundas, h.p. 3 Ceylon R. 12do. do.
John Wright, R. Mar. 16do. do.
Cha. F. Burton, late of R. Mar. do. do.
N. Turner, R. Art. Driv. 29Nov. do.
Benj. Handley, h.p. 53 F. 12Dec. do.
Alex. Martin, 45 F. 19do. do.

1817.

J. M. Wallace, 1 Dr. 1Jan. do.
P. Fra. Thorne, h.p. 60 F. 24Feb. do.
Phi. Wodehouse, h.p. Unatt. Staff 6Mar. do.
John Gurwood, 10 Dr. do. do.
William Stewart, h.p. 30 F. 18do. do.
Tho. N. Harris, h. p. 1 Dr. G. 14do. do.
John Belshes, h.p. 58 F. 20do. do.
William Reid, R. Eng. do. do.
W. Colegrave, h.p. 8 W. I. R. 10Apr. do.
Henry Browne, 87 F. 22do. do.
W. Watts, h.p. 4 W. I. R. 24do. do.
Hon. A. J. H. F. de Ros, 22Dr. 8May do.
Wm. Walker, 5 Dr. G. 20do. do.
H. R. C. Stapylton, 10 Dr. 19June do.
Edward Knox, 31 F. 21do. do.
William Moray, 19 Dr. do. do.
Henry Rainey, 55 F. do. do.
Jas. Travers, Rifle Brig. do. do.
W. C. Holloway, R. Eng. do. do.
Nath. Giedstanes, 68 F. do. do.
John Babington, 14 Dr. do. do.
Nath. Eckersley, h.p. 60 F. do. do.
D. M. Bourchier, R. Art. do. do.

George Hillier, 74 F. 21June do.
C. Disbrowe, Gren. Gds. do. do.
Charles Synge, 18 Dr. do. do.
H. G. Macleod, 13 F. do. do.
Sir J. S. Little, Kt. h.p. 60 F. do. do.
Francis Fuller, 59 F. 11July do.
Sir C. Cuyler, *Bt.* 38 F. 24do. do.
E. Knight, h.p. Port. Serv. 18Sept. do.
William Charters, do. do. do.
Frederick Watson, do. do. do.
Edw. Brackenbury, do. do. do.
B. Orlando Jones, do. do. do.
Hugh Owen, h. p. 18 Dr. do. do.
Tho. Peacoke, h.p. Port. Serv. do. do.
Thomas O'Neill, do. do. do.
R. Ray, do. do. do.
James Johnston, do. do. do.
Wm. Sutherland, 93 F. 25do. do.
James Delancey, 75 F. 24Oct. do.
Ld. Geo. Lennox, *M.P.* 9Dr. 25do. do.
Bennet Holgate, 13 F. 13Nov. do.
A. Macdonald, 55 F. 18Dec. do.
T. W. Poppleton, h.p. 12 F. 23do. do.

1818.

Hon. J. Finch, h.p. R W I Rs. 4Mar. do.
Henry F. C. Cavendish, *M.P.* 9Dr. 6Apr. do.
Bessel Harvey, 1 F. 14May do.
(Lt. Col. contin. of Europe.)
Edward Jackson, 20 Dr. 11June do.
Edw. Wildman, 6 Dr. G. 24Sept. do.
Jos. Willington, 17 Dr. 15Oct. do.
Alex. M'Pherson, W. I. R. 22do. do.
J. Fraser, 1 Ceylon R. 31do. do.
Eman. T. Poe, 30 F. 4Nov. do.
Robert Dillon, 32 F. 5do. do.
P. J. Stanhope, h.p. 36 F. 12do. do.
Geo. W. Montagu, 56 F. 10Dec. do.
James Hogg, 20 F. 17do. do.
Tho. W. Robbins, 7 Dr. 24do. do.
Wm. M'Intyre, W. I. R. 30do. do.

1819.

John Leslie, 69 F. 4Jan. do.
Peter Wilkie, 92 F. 22do. do.
Hen. B. Lane, h.p. R. Art. do. do.
Wm. L. Wood, h. p. 21 F. do. do.
Henry Tho. Shaw, 4 F. do. do.
Henry Baynes, R. Arts. do. do.
Jos. T. Pidgeon, 71 F. do. do.
M. Macpherson, 49 F. do. do.
Cha. G. Gray, Rifle Brig. do. do.
Rob. A. Nickle, 88 F. do. do.
P. Sandilands, Coldst. G. do. do.
Cha. Knight, 33 F. do. do.
Alex. Barton, 14 Dr. do. do.
John Shedden, 32 F. do. do.
John Townsend, 14 Dr. do. do.
Wm. B. Dundas, R. Art. do. do.
John Stewart, h. p. 96 F. do. do.
A. Wedderburn, Coldst. G. do. do.
Lovell B. Badcock, 14 Dr. do. do.
Wm. Mackay, h. p. 60 F. do. do.
W. M. Hamerton, h.p. 67 F. do. do.
Wm. Tomkinson, 16 Dr. do. do.
Wm. Webber, R. Art. do. do.
I. Neave Wells, R. Eng. do. do.
Digby Mackworth, 19 Dr. do. do.
W. G. Cameron, Gren. Gds. do. do.
Alex. Thomson, R. Eng. do. do.
B. *Ld.* Hotham, *M. P.* h. p. Coldst. G. do. do.
Wm. G. Moore, Gren. Gds. do. do.
Jas. Freeth, Roy. Staff Cor. do. do.
Fra. Russell, 12 Dr. do. do.
Hon. Cha. Gore, 83 F. do. do.

Digitized by Google

ꝺJohn Browne, 92 F. 21Jan.
Rob. H. Ord, h. p. R. Art. do.
ꝺWm. Brereton, h.p. do. do.
Jas. Dunh, Tovey, 31 F. 24do.
Chs. Middleton, h.p. 22Dr. 8Feb.
ꝺCha. Wm. Wall, 33 F. 25do.
Robert Place, 77 F. 11 Mar.
John F. Paterson, 13 Dr. 18do.
Jas. Cassin, 67 F. 6Apr.
Bellng. J. Smith, 11 Dr. 27 May
James Campbell, 79 F. 3June
Edward Nicholl, 84 F. 22July
J. Carmichael 6 Dr. G. 5Aug.
Don. Macpherson, 39 F. 12do.
Jas. Sweeney, 92 F. do.
Edw. Stafford, 31 F. do.
William Bennett, 69 F. do.
Robert Seymour, h.p. 56 F. do.
Dav. Story, R. Art. do.
Wm. Bennett, R. Eng. do.
Jas. W. Fairtlough, 63 F. do.
C. de Havilland, 8 F. do.
J. Cleland Guthrie, 44 F. do.
Henry Langley, h. p. 26 F. do.
J. Cath. Meacham, 24 F. do.
Samuel Fox, 30 F. do.
ꝺTho. Hutchesson, R. Art. do.
John W. Hutchison, 47 F. do.
Wm. Edw. Frye, 4 F. do.
Fred. Im Thurn, 60 F. do.
Lewis Im Thurn, 60 F. do.
William Cotter, 8 F. do.
Henry Rogers, 6 F. do.
Geo. Aug. Wetherall, 1 F. do.
Phin. M'Pherson, 35 F. do.
William Johnson, 25 F. do.
John Winkler, 1 W. I. R. do.
Adam Krien, 60 F. do.
T. Camp. Graham, 1 F. do.
Thomas Edgeworth, 35 F. do.
ꝺJohn Crowe, 32 F. do.
George Thornhill, 15 F. do.
Arthur Bowen, 67 F. do.
William Boxall, 68 F. do.
William Blundell, 11 Dr. do.
Henry Jas. Phelps, 86 F. do.
James Grant, 56 F. do.
Thomas Maling, 2W. I. R. do.
Thomas Clarke, R. Mar. do.
Jas. Mont. Bevians, do. do.
Marm. Wyboura, do. do.
ꝺJames Campbell, 51 F. do.
Thomas Sherman, R. Mar. do.
John Campbell, do. do.
William Connolly, do. do.
William Macdonald, do. do.
Gid. Nicolson, do. do.
James Nicholson, do. do.
George Beatty, do. do.
William Hay. Snowe, do. do.
Robert Clarke, do. do.
T. Adams Parke, R. Mar. Art. do.
William Rowe, R. Mar. do.
Edward Jones, do. do.
Edm. Nett. Lowder, do. do.
Jas. Ross, h. p. 3 W. I. R. do.
Edmund Lockyer, 19 F. do.
Fra. Carpenter, 15 F. do.

ꝺJas. Campbell, 79 F. 12Aug.
Howell R. Prichard, 56 F. do.
Charles Carthew, 59 F. do.
Tho. Fyers, R. Eng. do.
Thomas Deut, 10 F. do.
Alex. Campbell, h.p. 8F.G. do.
Don. Mac Gregor, 58 F. do.
John Bazalgette, h.p. 98 F. do.
Arch. M'Intyre, 2R. Vet. Bn. do.
Manley Dixon, 50 F. do.
Charles Colli-, h. p. 84 F. do.
Hen. C. Streatfeild, 87 F. do.
Alexander Shairp, R. Mar. do.
Thomas Wilson, h. p. 60 F. do.
William Thomson, R. Mar. do.
Thomas Carter, do. do.
John Wolrige, do. do.
Brook Fiman, 82 F. do.
Peter Macdougall, 95 F. do.
L. Grant Falconer, 78 F. do.
James Tho. Morisset, 48 F. do.
Hame. Trelawney, R. Art. do.
John Chester, do. do.
Geo. Marshall, R. Mar. do.
Charles Pepper, 27 F. do.
Richard Green, 70 F. do.
Charles Parke, 3 F. do.
J. Lewis Philipps, 4 Dr. do.
Hon. H. Gardner, R. Art. do.
John M'Caskill, 53 F. do.
Fra. Creagh, 83 F. do.
Christ. Epworth, R. Mar. do.
Charles Addison, 80 F. do.
J. M. Truter, 2 Ceylon R. do.
Jos. Tallon, 41 F. do.
ꝺWilliam Stewart, 91 F. do.
Christ. Wilkinson, R. Art. do.
Charles Downes, 1 R. A. Bn. do.
Henry P. Blakeney, 66 F. do.
George Gray, R. Mar. do.
Arthur Dickson, 64 F. do.
Thomas Huxley, 70 F. do.
H. LeGrange Dougan, 4 Dr. G. do.
William Owen, 11 F. do.
ꝺC. F. Sandham, R. Art. do.
Arthur Hunt, do. do.
Charles Gilmour, do. do.
F. A. Skene Knox, do. do.
John Briscoe, do. do.
John Taylor, do. do.
Henry Pierce, do. do.
Wm. Dann Nicolls, do. do.
C. G. Alms, do. do.
Stephen Kirby, do. do.
J. P. Adye do. do.
Henry Light, do. do.
Henry Bates, do. do.
Henry Ellis, 93 F. do.
H. M. G. Vigoureux, R. Eng. do.
H. M. Kilvington, do. do.
Gilbert Buchanan, do. do.
Edward Fanshawe, do. do.
Wm. Douglas, do. do.
Thomas Faunt, 34 F. do.
Thomas Hogarth, 34 F. do.
James Baird, 66 F. do.
Carlisle Spedding, 4 Dr. do.

Tho. Cunningham, R. Eng. 12Aug.
William Green, 55 F. do.
Charles Wayth, 17 Dr. do.
Dan. Baby, 24 F. do.
Hugh M'Gregor, 63 F. do.
Robert Johnston, 49 F. do.
C. L. Fitz Gerald, 14 F. do.
Edward Figg, R. Eng. do.
Pat. Hamilton, 4 Dr. G. do.
Jas. Anton, 35 F. As. Adj. Gen. do.
W. Ind. do.
Dan. Digby, 65 F. do.
William Hinde, 63 F. do.
Mark Prager, Sub Insp. of Mil. in Ion. Isl. do.
Nath. Cole, R. Mar. do.
ꝺTho. Cox Kirby, 51 F. do.
Abr. James, 67 F. do.
J. W. Kettlewell, h.p. R. Art. do.
Henry Despard, 17 F. do.
William Croker, 17 F. do.
Richard Cole, 81 F. do.
Jas. Agnew, h.p. Malta Regt. do.
Arthur Dubourdieu, 5 F. do.
Harry Powell, 76 F. do.
Allen Cameron, of late 6R. Vet. Bn. do.
John Nixon, 17 F. do.
John Marshall, 14 F. do.
James Lane, h.p. R. W. I. R. do.
Dou. Stuart Dalzell, R. Mar. do.
Josh. Crosse, 36 F. do.
Edward Broderick, 34 F. do.
J. G. N. Gibbes, h.p. Malta R. do.
C. B. Fancourt, 34 F. do.
Edward Scott, 50 F. do.
Henry Gore, 89 F. do.
Hugh Stewart, 73 F. do.
And. Patison, of late 6 R. Vet. Bn. do.
Dun. M'Laren, do. do.
Lawr. O'Hara, 56 F. do.
Thomas Buck, h.p. 98 F. 24do.
Robert Preston, 13 F. 28Sept.
ꝺCha. Teulon, 28 F. 7Oct.
J. Maclean, 80 F. 18Nov.
Patrick Grieve, 10 F. 25do.
James Burt, 9 Dr. 23Dec.
H. *M. of* Worcester 37 F. *M. P.* 30do.

1820.

ꝺJohn S. Cowell, Cold. G. 17Feb.
ꝺMild. Fane, 33 F. 2Mar.
Tho. D. Lord, 2 W. I. R. 16do.
W. D. Spooner, 2 Dr. do.
Wm. Broomfield, 19 F. 20Apr.
G. A. Moultrie, 19 Dr. 23May
ꝺJ. Whitefoord, 15 Dr. 15June
J. C. Champion, 21 F. 29do.
Thomas Jones, h.p. 21 Dr. 6July
Wm. Bruce, 37 F. 24Aug.
ꝺWm. Elton, 1 Dr. *G.* 7Sept.
ꝺ*Sir* H. Floyd, *Bt.* 11 Dr. 16Nov.

1821.

James Wallis, 36 F. 1Mar.
John Gordon, 2 F. 22do.
Wm. H. Dennie, 22 F. 19Apr.

Digitized by Google

AIDES-DE-CAMP TO THE KING.

Colonel George Quentin,† 10 Dr.
——— C. Palmer, *M.P.* h. p. 23 Dr.
——— *G. Fit.* Forbes, *M.P.* h.p. 3 Meuron's R.
——— *Sir* Thomas M'Mahon, *Bt.* 17 F.
——— *Sir* Tho. Arbuthnot, *K.C.B.* 71 F.
——— *Sir* Geo. Adam Wood,† Royal Art.
——— *Sir* S. Whittingham, *K.C.B.* hp. Port. Ser.
——— *Sir* John Colborne, *K.C.B.* 66 F.
——— *Sir* A. Campbell, *K.C.B.* h.p. Port. Ser.
——— Alex. Woodford,† Coldst. Gds.
——— *Hon.* F. C. Ponsonby, †*M.P.* h. p. 23 Dr.
——— Jas. Carmichael Smyth,† R. Engineers

EXTRA AIDES-DE-CAMP TO THE KING.

Colonel *Sir* H. F. Bouverie, *K.C.B.* Cold. Gds.
——— *Hon.* H. A. B. Craven, half-pay
——— *J. Lord* Burghersh,† h. p. 63 F.
——— *L.d.* F. J. H. Somerset, *K.C.B.* *M.P.* Grd.
——— *Lord* C. S. Manners,† 3 Dr.

Digitized by Google

LIFE GUARDS.

Colonel in Chief.

THE KING.

1st Regt.

" Peninsula."
" Waterloo."

Colonel.
Lt.-Gen. Harrington, G.C.B. 30 Sept. 09

Lt. Col. & Col.
Ter. O'Loghlin, *m.g.* 18.08

Major & Lt. Colonel.
John Canac 1 Mar. 12
Hon. H. B. Lygon, *M.P.*, 16 June 15

Captains.
G.C. Gough 17 Sept. 12
B. Camac, *l.c.* 18 Aug. 06
R. M. Oakes 20 June 16
John Martin 8 Feb. 15
Rod. Macneill Dec. 14
J. B. Gardiner 20 July 09
Hen. Wyatt 11 Nov. 19
H. *Earl of* Uxbridge, *M. P.* 27 Feb. 17

Lieutenants.
F. S. Pilcher 3 Apr. 15
T. Eman, *adj.* do.
W. G. Terry 18 June
Samuel Cox 14 Dec.
N. T. Still 5 Aug. 17
H. R. Bullock 9 Oct.
Geo. Story 11 Nov. 19
Hon. A. C. Legge 27 Feb. 17
John Hall 24 July

Cornets & Sub-lieuts.
A.C. Newbourgh 25 Apr. 17
Hon. W. L. L. Fitz Gerald De Roos 29 Mar. 19
E. K. L. Bayard, *cor.* 1 Apr. 19
Cha. Gore, *ens.* 20 Nov. 17
Wm. Locke 11 Nov. 19
J. G. Moseley, *lt.* 11 June 18
Cha. Hall, *cor.* 21 May
E. C. Fletcher, *ens.* 30 Nov. 20
Adj. T. Eman, *lt.* 18 Oct. 12
Surs. M. L. Este 9 Oct. 12
A. S. W. Bromet 3 Nov. 14
V. S. S. A. Bloxham 1 Ja. 97

Scarlet.—Facings blue.
Lace gold.
Ag. Greenwood & Co.

2d Regt.

" Peninsula."
" Waterloo."

Colonel.
W. E. Cathcart, *K.T.g.* 7 Aug. 07

Lieut. Colonel.
Hon. E. P. Lygon† 14 Apr. 18

Major & Lt. Colonel.
C. W. Dance 27 Mar. 17

Major.
R. W. H. H. Vyse, *l.c.* 4 Feb. 19

Captains.
Fra. Upjohn 27 Apr. 15
R. Milligan 24 Apr. 16
Cha. Wyndham 24 Feb. 17
S. R. Jarvis 7 Sept. 15
H. *Visc. Barnard, M. P.* 22 Oct. 18
Chum Barton 26 D.
Fredk. Evelyn 26 Jan. 19
C. Geo. Rideout 2 Mar. 09

Lieutenants.
H. W. Barton 7 July 15
T. Smith, *adj.* 15 Nov. 17
R. T. Marten 23 June 17
H. H. Douglas 14 Apr. 18
Cha. M'Innes 24 Nov.
Wm. Collins 26 Dec.
G. Greenwood 20 Jan. 19
Tho. King scote 15 May 17
G. A. Reid 20 Mar. 21

Cornets & Sub-lieuts.
Wm. N. Burrows 1 Mar. 18
Cha. Bulkeley 14 Apr.
Fred. Chatfield 24 N.
Court. Philipps 26 Dec.
Richard Hort 26 Jan. 19
Jas. M'Douall, *cor.* 10 F. 16
W. Milligan, *cor.* 17 D.
Ld. F. Conyngham 25 Apr. 21
Adj. T. Smith, *lt.* 29 F. 15
Surs. Ja. Moore 1 Oct. 06
A.S. S. Broughton 23 Sept. 19
V.S. J. Field 31 Jan. 05

Scarlet.—Facings blue.
Lace gold.
Ag. Greenwood & Co.

Royal Horse Guards.

" Peninsula."
" Waterloo."

Colonel.
Arthur, *D. of* Wellington, *K.G. & G.C.B. Field Marshal* 1 Jan. 13

Lt. Colonels.
J. Dorrien, *l.g.* 25 D. 99
Sir John Elley, *K.C.B. m. g.* 6 Mar. 06
Sir R. C. Hill, *K.t.f.c.* 13 May 13

Major.
C. Hill, *l. c.* 21 June 20
W. T. Drake, *l. c. M. P.* 22 do.

Captains.
W. Richardson 26 D. 11
G. W. V. Villiers 17 Sept. 19
John Jebb 13 May 13
Hen. Hanmer 18 Nov.
D. Biddlesden 20 Jul. 15
E. W. Bouverie 9 Sept. 19
C. A. Fitz Roy 27 Ap. 20
H. E. Boates 4 May
T. B. Tathwell 21 Jun.
Geo. Smith 22 do.

Lieutenants.
Sim. Hirst, *adj.* 10 Sept. 15
Ld. W. P. Lennox 3 Nov. 14
H. K. Picard 20 July 15
L. E. Heathcote 15 Feb. 16
P. P. Doyne 9 May
Jas. Arnold 9 Sept. 19
R. J. Harrison 27 Apr. 20
Edmund Packe 21 June
John Trent 22 do.
E. Dashwood 6 July
Ld. G. A. Hill 20 do.

Cornets.
S. Hotchkin 26 Mar. 18
Geo. S. Hill 8 Sept. 18
Tho. Pigott 20 Apr. 20
E. T. Drake 27 do.
T. W. Gordon 4 May
J. B. Simpson 17 Oct. 16
H. Arbuthnot 22 June 20
Rowland Hill 27 July
Tho. P. Cosby 28 Sept.

Adj. S. Hirst, *lt.* 16 Oct. 19

Quarter Masters.
Tho. Varley 20 Mar. 06
P. Watmough 22 F. 09
Wm. Latchford 23 do.
Tho. Hardy 15 Feb. 19
Jasper Perry 16 Oct.
Rob. Lord do.
John Speed 11 Mar. 15
Jonas Varley 13 May
Tho. Troy 5 Aug.
Surs. D. Slow 23 Aug. 99
A.S. G. Hickman 28 S. 09
V.S. J. Siddall 10 Oct. 12

Blue.—Facings scarlet.
Lace gold.
Ag. Greenwood & Co.

1st, (or The King's) D. G.

" Waterloo."

Colonel.
W. Cartwright, *g.* 25 Jan. 81

Lt. Colonel.
Geo. Teesdale 7 Sept. 15

Majors.
M. Turner 7 Sept. 15
Wm. Elton 7 Sept. 20

Captains.
J. P. Sweny 9 Jan. 12
R. Wallace 20 Oct. 14
T. N. Quicke 8 Dec.
W. A. Maxwell 2 Feb. 15
Ja. Leatham 19 July
R. Babington 6 Sept.
Cha. Randall 14 Feb. 11
H. S. Northcote 28 Sept. 15
J. E. Greaves Ehmsall 2 Mar. 20
J. N. Hibbert 7 Sept.

Lieutenants.
T. C. Brander 30 Mr. 14
Edw. Hamill 17 N.
Geo. Bray 16 Nov. 09
P. Hammersley 9 Apr. 12
W. Stephenson 5 Aug. 13
M. C. Trevillian 30 Sep.
F. Polhill 24 Aug. 14
Geo. Quicke 3 May 15
Fra. Reed 2 Jan. 17
H. Hill, *adj.* 5 May 15
G. W. Blathwayt 4 do.
W. H. West 10 July 17
Cha. Grierson 2 Mar. 20
Thomas Dames 8 Dec. 13
J. S. Manning 7 Sept. 20

Cornets.
Richard Martin 5 Oct. 15
R. Heaviside 18 Jan. 16
F. Bradburne 16 Jan. 17
D. Campbell 17 July 15
Tho. Alcock 2 Mar. 20
Fred. Lloyd 1 Sept. 15

Pay. J. Webster 30 Jul. 07
Adj. H. Hill, *lt.* 16 Ap 18
Q.M. Brown 15 Jun. 15
Surs. Wm. Jones, *M. D.* 9 Mar. 09
A.S. R. Pearson 1 May 13
V.S. G. Spencer 25 Mar. 19

Scarlet.—Facings blue.
Lace gold.
Agent,
Ir. Ag. Cane and Co.

2d, (or The Queen's) D. G.

Colonel.
Wm. Loftus, *g.* 2 Apr. 21

Lt. Colonel.
J. Kearney, *c.* 16 June 14

Majors.
W. Spearman, *l.c.* 5 July 10
W. Gordon, *l.c.* 21 July 14

Captains.
R. B. Gabriel, *l.c.* 9 May 05
J. Lateward 29 June 09
H. B. Gamble 30 Nov
W. Chamberlayne 9 May 11
William Rogers 4 Mar. 15
John Hames 20 June 15
W. R. Soulsby 8 Aug. 16
Cha. Kearney 19 June 17

Lieutenants.
F. Collins, *adj.* 30 Nov. 09
Edward Dyer 16 May 11
John Horton 10 Dec. 12
George Knox 30 Aug. 13
F. J. Graham 30 May 16
A. J. Caldwell 16 Nov. 19
R. Ferguson 11 Jan. 21
W. G. Pigou 8 Feb.
St. George Cuff 10 Oct. 11

Cornets.
Tho. Collins 6 Jan. 20
G. T. Smith 19 Dec. 16
Mat. Stewart 17 Mar. 14
G. Duncombe 25 May 20
W. P. Baird 29 June
Fra. Copland 10 Aug.
R. G. Cranford 11 Jan. 21
John Perceval 8 Feb.

Pay. H. L. Rose 26 Jan. 15
Adj. Collins, *lt.* 25 Mar. 08
Q.M.—Marsden 25 Aug. 09
Surs. A. Brown 28 Mar. 01
A.S. Sam. Bell 11 June 12
V.S. W. Woodman 25 F. 15

Scarlet.—Facings black.
Lace silver.
Ag. Greenwood & Co.
Ir. Ag. Armit & Borough.

3d, or (The P. of W.) D. G.

" Peninsula."

Colonel.
Rich. Vyse, *g.* 2 Apr. 04

Lt. Colonel.
Geo. Holmes† 10 Oct. 11

Majors.

Geo. Watts 27May13
G.T. Brice 29Jan.18

Captains.

Wm. Tisdall 2Nov.09
John Evans 7Dec.
E. R. Storey 9do.
Geo. Maunsell 18July11
E. Homewood 6June16
St. Leger Hill 26Jan.18
Cha. Frost 14May
HenryStracey 31Aug.15

Lieutenants.

J. W. Gray 3Sept.01
Geo. Towell, *adj.* 13May13
Jas. Hadden 4Dec.06
Edw. Quillinan 26July10
John Addison 17Oct.16
Fred. Prosser 18do.
Anth. Bolton 19Do.03
Wm. D. Mercer 16May15
Dan. Carrol 3Sept.13

Cornets.

F. J. Greene 15July15
Tho. Ellwood 6Feb.17
Robert Grant 8May
Edw. Willey 22Oct.18
Hon. G.R. Abercrombye, *a.* 26June17
Edwin Burnaby 4Nov.19
M. H. Grant 18Apr.16
T. W. Currie 19Sept.
Pay. Edw. Latyens 19Oct.06
Adj. G. Towell, *lt.* 9Au.10
C. M. J. Martin 28Feb.10
Wm. W. Marsden 24Au.07
S.J. Williamson, *M. D.* 25Aug.14
S. Tha. Rose 5Jan.16
Scarlet.—Facings yellow. Lace gold.
Agent, Collyer.

5th, (or Royal Irish) D. G.

"Peninsula."

Colonel.

Henry Pane, *K.C.B* 3Aug.14
Lt. Colonel.
Sherlock, *c.* 16Feb.09
Majors.
Ross, *l. c.* 16July07
Ogrile, *l. c.* 27Dec.10
Captains.
Le G. Dougan, *m.* 29May06
Hamilton, *m.* 28Aug.
Boyd 27Dec.10
D. Sibthorp 25M11
King 30Aug.19
Hutton 1Dec.14
Burn 19Sept.16
Chatterton 20M.18
Lieutenants.
Shaw 24Oct.09
Rallett, *adj.* 1Nov.12
Dexter 24Jn.09
Smith 20Aug.18
Rickaby 1Dec.14
Amyatt 22Dec.18
Paul Ruffo 3May14
P. Slocock 18Sept.14
Broomfield 10Apr.17
Ravenhill 15Feb.16
Beamish 31July17
Makepeace 14Mar.16

Cornets.

Lovelace Stamer Jan.17
George Page 2do.
Thomas Magan 10Ap.
John Hunter 27Nov.
Rob. De Lisle 3Feb.20
Pa. R. Bloomfield 4Feb.19
6June09
It 4Feb.08
Ad. J. Rallett, *lt.* 18July13
Q.M. John Jolly 25Aug.09
Surg. R. Pyper 30Jan.00
A.S. John Freer 16Nov.09
V.S. A. Kirwen 21July98

Scarlet.—Facings blue. Lace silver.
Ag. Hopkinson & Sons

5th, (or The P. C. of W. D. G.,

"Saumarez."
"Vittoria."
"Toulouse."
"Peninsula."

Colonel.

His Royal Highness Leopold George Frederick, *Prince of* Saxe Coburg of Saalfeld, *K. G. & G. C. B. field mar.* 18Oct.16

Lt. Colonel.

A. H. Gordon 8Feb.16

Majors.

William Irwin 4June15
Wm. Walker 29May17

Captains.

R. D. Gage 20Dec.10
Hon. Edw. Cust, *M.P.s.* 9Dec.15
Cha. Walker 29May17
Christie 3July
Tho. Matthews 2Apr.18
Sam. Enderby 27May19
The Hon. J. Byron 27Apr.20
James Wood 8June

Lieutenants.

J. Jackson, *adj.* 7Mar.11
George Miles 16May
E. Barrington 13Feb.13
Arthur Baker 7Oct.13
John Watson 29May17
Wm. Locke 1July
Sir H. J. Seton, *Bt.* 21Apr.14
Wm. Hodgson 16Sept.17
Henry Hunter 26Oct.15
S. Gardiner 27Apr.20

Cornets.

D. Stephens 25Apr.19
F. Wemyss 1July17
G. K. Kenney 28Apr.18
Wm. Hunecutt 28Mar.19
Chas. H. Seton 6Oct.19
John Dalyell 21Dec.
Staff Cmrk, *Bt.* 27Ap.20
Pay. T. Bowron 15May99
Ad. J. Jackson, *lt.* 9Dec.08
Q.M. J. Griffiths 19Oct.20
It. 4May16
Surg. G. T. Gibbin 8Dec.12
A.S. John Foster 28Mar.13
V.S. S. Ryding 16Jan.17
Scarlet.—Facings green. Lace gold.
Ag. Greenwood & Co.

6th Dragoon Guards, (or Carabineers.)

Colonel.

Hon. R. Taylor, *g.* 30Ap.91

Lt. Colonels.

A. S. Goldie, *m. g.* 14S.99
St. Geo. French 13June11

Majors.

E. Wildman 24Sept.18
J. Carmichael 5Aug.19

Captains.

Wm. Ruttledge 7July07
J. Stephenson 27July15
J. Jackson, *m. s.* 25June15
R. M'Dowall 17Sept.18
George Pipon 7Mar.19
David Hay 5Aug.19
J. A. Schreiber 19N.19
John Caulfield 9Nov.20

Lieutenants.

John Jones 28Feb.11
W. M. Kington 26Apr.16
H. S. Nooth 14May19
J. W. Dunn 3July11
Hugh F. Finch 6May19
J. M. Walker 5Aug.
Val. H. Mairis 26Jan.
H. A. Langley 5Nov.20

Cornets.

Wm. Martin 16July19
Mark Blake 19May14
W. F. Hindle 24Apr.17
Tho. Jervis 30Jan.18
Cha. Short, *adj.* 15Oct.
Jas. S. Brymer 6May19
Hood Richards 5Aug.
C. W. Webster 9Nov.20
Mich. Daintry 22June
Adj. C. Short, *cr.* 15O.16
Q.M. E. Wieldlow 15O.18
Serj. Sam. Scouse 1Apr.04
A.S. G. Austin 4Nov.13
V.S. J. Hayward 29Aug.18
Scarlet.—Facings white. Lace silver.
Ag. Collyer.
Ir. Ag. Messrs. Cane.

7th, (or The P. Royal's) D. G.

Colonel.

R.R. Wilford, *g.* 20Nov.13

Lt. Colonels.

Hon. S. Mahon, *l. g.* 25Jan.97
M. P. 13Jan.97
Fra. Dunne, *c.* 16June14

Majors.

H. A. Head, *l. c.* 3June14
K. Bunbury, *l. c.* 24July
Captains.
T. Younghusband, *m.* 3May05
W. Davis, *m.* 23Jun.08
W. Morrison, *m.* 14Au.08
Edm. Power, *m.* 19July01
Wm. Power, *m.* 1Dec.
R. Smyth 4July14
John Lovewell 24Aug.16
Chisomerset, *a.* 17June19

Lieutenants.

J. Dunwoody, *adj.* 4July11
Jas. Bennett 3Dec.13
Tho. Armstrong, *c.* 10O.16
F. D. Charnock 20O.18
Henry Cuffe 6do.
Geo. C. Nicolls 2Dec.19
John Crossley 15Jan.04
Hugh Moises 4Feb.15
Benj. Everard 30Sept.18

Cornets.

Wm. Kelly 14Feb.11
Peter Wright 27May17
Geo. Stepney 6Nov.
J. L. Penneferther 14Ja.18
H. A. Bowen 25do.
Jas. J. Brett 26Apr.18
Wilford Bulkley 8Apr.19
W. E. Leeson 29Dec.
Pay. J. Jennings 9Do.05
Adj. J. Dunwoody, *lt.* 18May09
Q.M. H. Langshaw 21N.15
Surg. Jos. Rose, *M. D.* 28Sept.93
A.S. J. Eyster 31Mar.08
V.S. J. Nesbitt 21Aug.00
Scarlet.—Facings black. Lace gold.
Ag. Greenwood & Co.

1st, (or Roy.) Dragoons

"Peninsula."
"Waterloo."

Colonel.

Thos. Garth, *g.* 7Jan.01

Lt. Colonels.

Geo. *Lord* Wallscingham, *m. g.* 6Dec.09
Sir A. B. Clifton, *c.* 6do.09

Majors.

P. Bowles 12Oct.11
J. M. Wallace 11Jan.18

Captains.

Henry Stisted 5Jan.09
A. H. Clark 13Dec.10
Paul Phipps 25July11
C. L. Methuen 8July12
Richard Sleigh 15Oct.12
J. G. Green 4May10
William Cox 10Sept.13
Tho. Hoskins 24Dec.18

Lieutenants.

Geo. Greening 29.07
Edw. Reilly 30Oct.09
Fred. Cobbold 15Aug.11
Sir Sa. Wiadowe 9N.
Chas. Blois 8Sept.15
Godenough 3.16
Edw. Clive 21Jan.19
J. C. Green 23June16
J. Chamberlain 24Au.20

Cornets.

G. S. H. Saville 10N.18
Daniel Lowe 20Oct.18
Smith, *adj.* 24Oct.
Edward Leathes 14N.16
James Keating 2Feb.19
John Dillon 3Mar.
N. C. Kingsley 31Jan.19
Sir Lewen Powell Glyn, *Bt.* 7Sept.20
Pay. Chas. Kerr 16Dec.20
Adj. Edw. F. Smith, 20O.
Q.M. Wm. Wardell 20Ja.15
Surg. Geo. Good 17Ja.16
A.S. Robt. M'Clintock 1Nov.18
V.S. Edw. Ryding 4Nov.
Scarlet.—Facings blue. Lace gold.
Ag. Greenwood & Co.

Digitized by Google

Queen's R.N. Brit.) Dr.
" Waterloo.
Colonel.
Sir James Steuart, *Bt.*
Gen. 12Jan.15
Lt.-Colonel.
Jno. B. Clarke 20July 13
Majors.
Fred. P. Hankin, *ag.* 4Apr.08
W. D. Spooner 16Mar.20
Captains.
John Mills 30July13
Lord A. W. M. Hill, *C. & M.P.* 25Aug.15
Jas. Wemyss 10Q.16
Chas. Gape, 19June17
Chas. James 3Dec.18
Wyndham 4Jun.19
Wm. T. Graham 10Mar.20
Mackenzie 25Sept.07
Lieutenants.
Jno. Fawcett 7Apr.13
Wm. Sturges 30July15
Robert Stevenson 24Aug.
Robert Lanes 10Oct.16
Archd. Trotter 30June17
Mark Lloyd 24June19
Wm. Crawford, *ad.* 25Jly.
A. W. Heyman 14Oct.
T. C. Askew 17Nov.14
Cornets.
C. G. Edeman 14Dec.15
Wm. H. Gram 10June17
G. H. Lindsay, *t.* 3Dec.18
J. F. S. Clarke 19Feb.
Rob. Markham 24June19
Wm. Blane 14Oct.
A. W. Wyndham 16Mr.20
George Hobart 9July18
Fra. W. Dawson 13Q.17
Adj. W. Crawford, *lt.* 17Aug.15
Q.M. J. Lennox 3Jan.13
Surg. Annesley, *M. D.* 27Feb.17
Ass. A. Stewart 28N.15
Wm. John Trigg 23D97
Scarlet.—Facings blue. Lace gold.
Ag. Greenwood & Co.

4th (or The King's own) Lt. Dr.
" Salamanca."
" Peninsula."
Colonel.
S. *Lt.* Combermere, *G.C.B. t. g.* 23Jan.17
Lt.-Colonel.
T. C. Manners, *t.* 21Jul.16
Majors.
T. Hutchins, *t.* 10Jul.16
Chas. Stisted 14Oct.19
Captains.
R. S. Stilwell 22Sept.06
S. Jacson 27July09
Wm. Beazley 24June13
Robert S. Webb, 2 Nov.16
John Cod 24May
Geo. Lloyd 14Oct.19
George Macartney Greville 24Sept.19
W. Blathwayt 23July20
Lieutenants.
Wm. Mansfield 31Oct.14
Jer. Sutcliffe 11Mar.19
Chas. Jebb, 10Aug.
C. Watson 22Oct.
G. Cumberlege, *adj.* 29Oct.

Geo. Mason 1Aug.16
John M'Queen 21Nov.17
A.A. M'Conchey 28July14
W. Mackenzie 7Sept.20
Mds. M'Queen 14Feb.19
Cornets.
Cha. G. Slade 25Aug.15
Chas. Philippps. 11Dec.17
John Floyer 14Oct.19
A. Maclachlan 27July20
W. Moore 7Sept.
T. B. May 30Oct.
Tho. Trollope 23Nov.
Paym. Mark Johnson 19Nov.17
lt. 26Nov.12
Ad. G. Crabtree, *lt.* 11Mar.12
Q.M.R. Brunton 25Aug.09
Surr. T. French, *M.D.* 6.94
A. S. Ja. Dawn 28Oct.13
V.S. J. Blanchard 4May01
Blue.—Facings scarlet. Lace gold.
Ag. Greenwood & Co.
Ir. Ag. Messrs. Cane.

4th (The Queen's own) Lt. Dr.
" Talavera."
" Albuhera."
" Salamanca."
" Vittoria."
" Toulouse."
" Peninsula."
Colonel.
Ft. Hugonin, *t. g.* 9N.08
Lt. Colonel.
J. C. Dalbiac, *c.* 23Nov.08
Majors.
Ja. Hugonin, *ad.* 19Dec.11
W. M. Onslow 28Nov.20
Captains.
C. Spedding, *m.* 17July06
J. L. Phillipps, *m.* 5Feb.
Chs. Walton 11Feb.08
N. Norcliffe 29Feb.16
Ilam. Alpe 13Jan.20
Wm. Fendall 3Feb.
Henry Pratt 25May
R. G. U. Barlow 30D.13
Lieutenants.
Mich. Kirby 29Feb.16
C. Burrowes 4Apr.
John Scott 26Oct.15
Bicknell Coney 31July17
Fra. D. Daly, *ad.* 9Nov.13
John Method 1Sept.
R. La Townshend 13Jan.09
Geo. Hawkins 5Feb.
R. Ra. Wilmot 25May
Cornets.
Rob. Grant 28Sept.15
Beau. Newton 28Mar.16
T. Harrison 10July17
Arthur Sullivan 7Aug.
G. T. Hooker 13Jan.20
Geo. Robbins 25May
M'CDst. Quintin 20June
M. Richardson 19July15
Paym. Rob. Kerr 17Mar.18
capt. 14Aug.14
Ad. F. D. Daly, *lt.* 19N.18
Q.M. H. Allan 14Sept.09
Surg. W. O'Donel, *M.D.* 14May14
A.S. Wm. Gardiner 7F.13
V.S. Thomas Bird 6Apr.09
Blue.—Facings Light yellow. Lace silver.
Ag. Hopkinson & Sons.

6th (Enniskilling) Dr.
" Waterloo."
Colonel.
G.B. of Pembroke, *K.G. gen.* 16Dec.97
Lt. Colonels.
R. O'Donovan, *ag.* 2May00
Rbt. Straton, *t. c.* 4Jun15
Majors.
Hd. Madox 16May17
B. Harding 30Nov.20
Captains.
Tho. Mackay 8Dec.07
E. Holbech 25May05
Ho. S. Douglas 24May10
T. Kerateman 31Mar.14
John Linton 15May17
A. Hassard 12June19
Randall 18June15
Thomas Irwin 3Dec.18
Lieutenants.
Aug. S. Willett 27Au.07
B. E. Barry 22Mar.10
Sam. Black 4July15
Rich. Down 31Mar.14
John Mussen 23June
E. G. Cuhitt 23Jan.19
Wa Armstrong 28May17
Humph. Orme 4S.
Arthur G. Lowe 19Aug.15
S. Armstrong 17June19
Tho. Boyd, *ad.* 19do.
Cornets.
Hon. E. S. Pery 10Apr.17
Jas. Sparrow 25Sept.
Rob. Mansell 27May19
Rich. Dundas 17June
Wil Williamson 27May
G. T. Heighams 28Apr.18
Pay. Armstrong 19Oct.13
Adj. T. Boyd, *lt.* 19Oct.15
Q. M. Ja. Kerr 20Ju.13
Surg. Bolton 14S.01
AS. W. Campbell 8Oct.13
V.S. R. Vincent 8N.07
Scarlet.—Facings yellow. Lace silver.
Ag. Browell.
Ir. Ag. Mess. Atkinsons.

7th (The Queen's own) Lt. Dr.
(Hussars.)
" Peninsula."
" Waterloo."
Colonel.
Allen. *M. of* Anglesey, *K. G. & G. C. B. t. g.* 16May01
Lt. Colonel.
Sir Edw. Kerrison, *Kt. t. m. g. M.P.* 14Apr.05
T. W. Thornhill 8Aug.19
Majors.
T. Robbins 4Dec.18
E. Keane 16Dec.19
Captains.
Ja. Hamilton 8Apr.13
J. Fraser 17June
Wm. Shirley 18S.18
R. Gordon 14D.
Ho. G. Calthorpe 4Dec.18
R. Douglas 29Mar20
Wildman 30do.
Fred. Towers 8July
Lieutenants.
Daniel 20Oct.14

Hon. G. B. Molyneux 12Sept.15
Hon. G. D. R. F. Strangways 19Dec.
Fred. Seymour 14May18
J. W. Williams 28Jan.19
T. Jeffs, *adj.* 4Mar.
Cha. John Hill 29Mar.20
A. Chichester 30do.
Henry Lyster 7Sept.
Cornets.
William Inge 14May18
G. H. E. of Belfast, *M. P.* 26Nov.
Robert Smyth 18Feb.19
Jas. W. Phillipps 8Apr.
Robert Pringle 15July
W. A. Broadhead 30Mr.20
H. W. B Portman 3Ap.
Bache Thornhill 7Sep.
Pa. T. Felton 8Au 11
Ad. T. Jeffs, *lt.* 7Mar16
Q.M. T. Blackler 16S19
Sur. J. Callander 25Mar.13
AS. J. Moffitt, *M.D.* 24Oct.11
V.S. R. Dorville 13D.10
Blue.—Lace gold.
Ag. Greenwood & Co.
Ir. Ag. Arnil & Borough.

8th (The King's R.I.) Lt. Dr.
Colonel.
Str. D. Tarleton, *Bt. G.C.B. t.* 15Jan.16
Lt. Colonels.
J. S. Wood, *t. g.* 16June03
Hen. Wesselra 13Aug.13
C. J. Murray, *t.* 4Jan.15
Majors.
Geo. R. Deare 16Jan.15
N. Brunton 29Oct.18
Captains.
Geb. Brown 26Feb.07
J. G. Baumgardt 10Jan.10
John Williams 11do.
T. Warrington 23Jan.12
Yarrell Johnson 9June13
H. C. Van Courtland 6Jul14
T. D. Burrowes 16Apr.17
T. W. Hutchinson 18Mr.19
John Fraser 7Jan.
Lieutenants.
A. A. Van Courtland 18N.06
Tho. Patterson 1Feb.07
Thos. Brett 18Mar.
Thomas Brett 8Oct.
J. W. Mayer 23Sept.08
T. Morgell 24do.
J. K. Taylor 5Apr.09
Hen. Heyman 1July
Tho. P. Barlow 15Aug.10
Morton Slaney 24Aug.07
Wm. Brett 23Jan.19
J. D. Fearon 16May
Nath. Sneyd 17do.
Henry Young 1July15
W. H. Angelo 25Sept.14
High Cochrane 21My18
T. E. Wharton 6Sept.15
Fleming Kelso 30July20
Cornets.
R. S. Hewett 28Apr.15
A. J. Stammers, *ad.* 30June
F. T. Fergusson 1Jan.14
A. C. Macmurdo do.
Wm. Pariby 30Oct.16

Majors.
Geo. Watts 27May13
G.T. Brice 29Jun.18
Captains.
Wm. Tiede 2Nov.09
John Evans 7Dec.
E. R. Storey 2do.
Geo. Maunsell 18July11
E. Homewood 6June16
St. Leger Hill 29Jan.18
Cha. Frost 14May
Henry Stracey 31Aug.13
Lieutenants.
J. W. Gray 28Sept.01
Geo. Towell, *ad.* 13May19
Jas. Hadden 1Dec.06
Edw. Quilliman 26July10
John Addison 17Oct.16
Fred. Prosser 18do.
Anth. Bolton 19D.03
Wm. D. Mercer 18May15
Dan. Carrol 3Sept.13
Cornets.
F. J. Greene 16July15
Tho. Ellwood 6Feb.17
Robert Grant 8May
Edw. Willey 22Oct.16
Hon. G.R. Abercromby, *jr.* 26June17
Edwin Burnaby 4Nov.19
M. H. Grant 18Apr.16
R. W. Currie 19Sept.
Pay. Di Latyens
10Oct.06
Adj. G. Towell, *jr.* 9Au.10
Q.M. Martin 28Jan.15
Surg. W. Girardin 9Au.07
A.S.J. Williamson, *M.D.* 22Apr.13
V.S. Tho. Rose 5Jan.09
Scarlet.—Facings yellow. Lace gold.
Agents, Collyer.

th, (or R. Irish) D.G.
"Peninsula."
Colonel.
ir Henry Pane, *K.C.B* 4Aug.14
Lt. Colonel.
ra. Sherlock, *t.c.* 16Feb.09
Majors.
ob. Ross, *t.c.* 16July07
. Ogilvie, *t.c.* 27Dec.10
Captains.
. Le G. Dougan, *m.* 29May06
Hamilton, *m.* 24Aug.
o. Boyd 27Dec.19
D. Sibthorp 23Jul11
hn King 20Aug.12
o. Hutton 1Dec.14
m. Burn 29Sept.16
J. Chatterton 20Jul.18
Lieutenants.
mes Shaw 14Oct.09
s. Hackett, *adj.* 1Feb.18
hn Dexter 24Apr.09
B. Smith 26July13
es Rickaby 1Dec.14
g. Amyatt 22Dec.13
Paul Raffo 31May15
P. Slocock 18Sept.13
. Broomfield 10Apr.17
B. Ravenhill 8Feb.16
L. Beamish 31July17
C. Makepeace 14Mar.16

Cornets.
Lovelace Stamer 1Jan.17
George Page 2do.
Thomas Magan 10Ap.
John Hunter 27Nov.
Rob. De Lisle 3Feb.20
Pa. R. Bloomfield 4Feb19
8June09
It. 4Feb.08
Ad. J. Rallett, *lt.* 18July11
Q.M. John Jolly 25Aug.09
Surg. R. Pyper 30Jan.00
A.S. John Freer 16Nov.09
V.S. A. Kirwan 21July96
Scarlet.—Facings blue. Lace silver.
Agents, Hopkinson & Sons

5th, (or The P.C. of W.) D.G.
"Salamanca."
"Vittoria."
"Toulouse."
"Peninsula."
Colonel.
His Royal Highness Leopold George Frederick, *Prince of* Saxe Coburg & Saalfeld, *K.G. & G.C.B. field mar.* 18Oct.16
Lt. Colonel.
A. H. Gordon 8Feb.16
Majors.
William Irwin 4June15
Wm. Walker 29May17
Captains.
R. D. Cane 20Dec.10
Hon. Edw. Cust, *M.P.s.* 9Dec.15
Cha. Walker 29May17
Edm. B. Christie 3July
Tho. Matthews 2Apr.18
Sam. Enderby 27May10
Hon. L. Byron 27Apr.20
James Wood 8June
Lieutenants.
J. Jackson, *adj.* 7Mar.11
George Miles 16May
E. Barrington 15Feb.13
Arthur Baker 7Oct.13
John Watson 29May17
Wm. Locke 9July
Sir H. J. Seton, *Bt.* 21Apr.14
Wm. Hodgson 30Sept.18
Henry Hunter 26Oct.15
S. Gardiner 27Apr.20
Cornets.
D. Stephens 23Apr.19
F. Wesenra 31July13
G. W. Ramsay 8Apr.18
Wm. Harcourt 28Mar.19
Chas. W. Seton 9Oct.18
John Daiyell 2Dec.
Geo. W. Clark, *Bt.* 27Jan.20
Pay. T. Boston 19Aug.99
Ad. J. Jackson, *p.* 9Dec.08
Q.M. G. Griffiths 19Oct.20
It. 4May16
Surg. Bart. G. Dean 24Dec.12
A.S. John Foster 30July13
V.S. S. Ryding 16Jan.17
Scarlet.—Facings green. Lace gold.
Ag. Greenwood & Co.

6th Dragoon Guards, (or Carabineers.)
Colonel.
Hon. R. Taylor, *g.* 30Apr.13
Lt. Colonels.
A. J. Goldie, *m. g.* 19S.99
St. Geo. French 13June11
Majors.
Edw. Wildman 24Sept.18
J. Carmichael 5Aug.19
Captains.
Wm. Ruttledge 7July07
J. Stephenson 27July16
Jas. Jackson, *m. s.* 24June15
R. M'Dowall 17Sept.18
George Pipon 7Mar.14
David Hay 5Aug.19
A. Schreiber 19N.19
John Caulfield 9Nov.20
Lieutenants.
John Jones 28Feb.11
W. M. Kington 26Apr.16
H. S. Nooth 14May19
J. W. Dunn 3July11
Hugh F. Finch 6May19
J. M. Walker 6Aug.
Val. H. Mairis 9Jan.
H. A. Langley 5Nov.20
Cornets.
Wm. Martin 16July19
Mark Blake 19May14
W. F. Hindle 24Apr.17
Tho. Jervis 30July18
Cha. Short, *adj.* 15Oct.
Jas. S. Brymer 6May19
Hood Richards 5Aug.
C. W. Webster 9Nov.20
Mich. Daintry 21June
Pay. David Ray 7Apr.08
Adj. C. Short, *cor.* 15O.16
Q.M. E. Wheildon 15O.19
Surg. Sam. Scott 7Apr.09
C. S. Austin 4Nov.18
V.S. J. Hayward 29Aug.18
Scarlet.—Facings white. Lace silver.
Ag. Collyer.
Ir. Ag. Messrs. Cane.

7th, (or The P. Royal's) D.G.
Colonel.
R. R. Wilford, *g.* 20Nov.13
Lt. Colonels.
Hon. S. Mahon, *l.g.*, *M.P.* 15Jun.97
Fra. Dunne, *c.* 16June14
Majors.
H. A. Head, *l.c.* 4June14
K. Bunbury, *l.c.* 4July
Captains.
T. Younghusband, *m.* 3May05
W. Davis, *m.* 25June03
W. M'Gorrison, *m.* 24Au.09
Edm. Power, *m.* 19July03
Wm. Power, *m.* 1Dec.
R. Smyth 2July14
John Lovewell 24Aug.16
C. H. Somerset, *s.* 17June19
Lieutenants.
J. Dunwoody, *adj.* 1July11
Jas. Bennett 3Dec.13
Tho. Armstrong, *c.* 10O.16
F. D. Chalmers 20Oct.15
Henry Cuffe 6Apr.
Geo. Carleton 12Dec.19
John Crossley 11Jan.14
Hugh M'Neile 26Feb.15
Benj. Everard 30Sept.18
Cornets.
Wm. Kelly 14Feb.11
Peter Wright 27Mar.17
Geo. Stepney 6do.
J. L. Pennefather 14Ja.18
H. A. Bowen 15do.
Jas. J. Brett 26Apr.15
Wilford Bulkley 8Apr.19
W. E. Leeson 20Dec.
Pay. J. Cunningham 6D.05
Adj. J. Dunwoody, *lt.* 18May09
Q.M. H. Langshaw 2N.13
Surg. Jos. Rose, *M.D.* 28Sept.93
A.S. J. Lyster 31Mar.08
V.S. J. Nesbitt 27Aug.00
Scarlet.—Facings black. Lace gold.
Ag. Greenwood & Co.

1st, (or Roy.) Dragoons
"Peninsula."
"Waterloo."
Colonel.
Tho. Garth, *g.* 7Jan.01
Lt. Colonels.
Geo. *Lord* Walsingham, *m. g.* 9June
Edw. A. B. Cromwell, *m.* 18Nov.09
Majors.
Edw. P. Dorville, *t.c.* 17O.11
Edw. M. Wallace 11Jan.19
Captains.
Henry Stristed 5Jan.09
Cha. A. Clark 28Dec.10
Sam. Phipps 25July11
C. L. Methuen 8July15
Richard Sleigh 15Oct.15
J. G. Green 4May10
William Cox 10Sept.13
Tho. Hoskins 24Dec.18
Lieutenants.
Geo. Gunning 28.07
Thos. R. Kelly 30Dec.09
Fred. Cobbold 15Aug.11
Sa. Wallowe 2N.
Cha. Dixon 8Sept.15
Chas. Goodenaughe, *m.* 4
Edw. Olive 21Jan.19
J. C. Green 23June14
J. Chamberlain 24Au.09
Cornets.
G. S. H. Ainslie 10N.
Dan'l Pulbe Webber 23
Smith, *adj.* 20do.
Edward Leathes 14N.16
James Keating 3Feb.18
John Dillon 5Mar.
Chalmers 10Jan.19
Sir Lewen Powell Glyn, *Bt.* 7Sept.20
Pay. Cha. Keir 26Dec.20
Adj. Jas. F. Smith, *cor.* 26Oct.15
Q.M. W. Waddell 9Jan.14
Sturt, Esq. Steed 17Ja.19
A.S. Hen. M'Clintock 1Nov.19
V.S. Ed. W. Ryding 5Nov.
Scarlet.—Facings blue. Lace gold.
Ag. Greenwood & Co.

Digitized by Google

2d (or R. N. Brit.) Dr.
" Waterloo."
Colonel.
Sir James Steuart, *Bt. gen.* 17Jan.15
Lt. Colonel.
J. B. Clarke 20July13
Majors.
P. Hankin, *dc.* 4Ap.08
W. D. Spooner 16Mar.20
Captains.
John Mills 19July15
Lord A. W. M. Hill, *A.C. e. M.P.* 25Aug.13
Jas. Wemyss 10O.16
Jas. Gape 19June17
Chas. James 3Dec.18
C. Wyndham 4Jun.19
R. T. Graham 16Mr.20
A. Mackenzie 25Sept.07
Lieutenants.
R. T. Fawcett 7Apr.13
Wm. Sturges 20July15
S. Stevenson 24Au.
Robert Janes 10Oct.16
Arch. Trotter 10June17
Mark Lloyd 24June19
W. Cranford, *ad.* 25do.
A. W. Heyman 14Oct.
T. C. Askew 17Nov.14
Cornets.
C. G. Edleman 14Dec.15
Wm. H. Oram 10June17
G. H. Lindsay, *a.* 3Dec.18
J. F. S. Clarke 19Feb.
Rob. Markham 24June19
Wm. Blane 14Oct.
A. W. Wyndham 16Mr.20
George Hobart 9July18
Pa. W. Dawson 13O.14
Adj. W. Crawford, *lt.* 17Aug.15
Q.M. Lennox 3Jun.18
Surg. C. Annesley, *M. D.* 27Feb.17
A.S. Stewart 25N.15
V.S. John Trigg 23D97
Scarlet.—Facings blue. Lace gold.
Ag. Greenwood & Co.

3d (or The King's own) Lt. Dr.
" Salamanca."
" Peninsula."
Colonel.
S. Ld. Combermere, *G.C.B. l. g.* 28Jan.21
Lt. Colonel.
Ld. C. Manners, *t.* 2Jul.15
Majors.
T. Hutchins, *dc.* 10Dec.12
Cha. Sisted 14Oct.19
Captains.
R. S. Sidwell 22Sept.08
S. Jacson 27July09
Wm. Bracegc 24June13
Robert S. Webb 7Nov.16
John Goff 24May
Geo. Lloyd 14Oct.19
George Macartney Greville 24Sept.19
W. Blathwayt 27July20
Lieutenants.
Wm. Mansell 31Oct.11
Jer. Ratcliffe 14Mar.19
D. G. Jebb 12do.
G. Watson 22Oct.
G. Crabtree, *adj.* 29do.
Geo. Mason 1Aug.16
John M'Queen 27Nov.17
AA. M'Conchey 28July14
W. Mackenzie 7Sept.20
Jas. M'Queen 11Feb.19
Cornets.
Cha. G. Slade 25Apr.16
Cha. Phillipps 11Dec.17
John Floyer 14Oct.19
A. Maclachlan 27July20
W. Moore 7Sept.
T. B. May 30Oct.
Tho. Trollope 23Nov.
Paym. Mark Johnson 18Nov.17
lt. 26Nov.12
Ad. G. Crabtree, *lt.* 14Mr.12
Q.M.R Brunton 23Aug.09
Surg. T. French, *M.D* 9O.14
A. S. Ja. Dawn 28Oct.13
V.S. J. Blanchard 4May01
Blue.—Facings scarlet. Lace gold.
Ag. Greenwood & Co.
Ir. Ag. Messrs. Cane.

4th (The Queen's own) Lt. Dr.
" Talavera."
" Albuhera."
" Salamanca."
" Vittoria."
" Toulouse."
" Peninsula."
Colonel.
Fr. Hugonin, *l. g.* 9N.05
Lt. Colonel.
J. C. Dalbiac, *c.* 23Nov.08
Majors.
Ja. Hugonin, *dc.* 19Dec.11
W. M. Onslow 3Nov.20
Captains.
C. Spedding, *m.* 17July06
J. L. Philipps, *m.* 5Feb.
Cha. Walton 11Feb.08
N. Norcliffe 29Feb.16
Ham. Alpe 13Jan.20
Wm. Fendall 3Feb.
Henry Pratt 25May
W. G. U. Barlow 30D.19
Lieutenants.
Mich. Kirby 29Feb.16
R. Burrowes 4Apr.
John Scott 26Oct.13
Bicknell Coney 31July17
Fra. D. Daly, *ad.* 26Nov.13
John Methold 1Sept.
R. L. Townshend 13Jan.20
Geo. Hawkins 3Feb.
R. R. Wilmot 25May
Cornets.
Rob. Grant 28Sept.15
Beau. Newton 28Mar.16
T. Harrison 10July17
Arthur Sullivan 7Aug.
G. T. Hooker 13Jan.20
Geo. Robbins 25May
M. C. D'St. Quintin 20June
M. Richardson 19July15
Paym. Rob. Kerr 17Mar.19
capt. 14Aug.15
Ad. F. D. Daly, *lt.* 19N.18
Q.M.H. Allan 14Sept.09
Surg. W. O'Donel, *M.D.* 18May14
A.S. Wm. Gardiner 7F.11
V.S. Thomas Birdo 4Apr.09
Blue.—Facings Light yellow. Lace silver.
Ag. Hopkinson & Sons.

6th (Enniskilling) Dr.
" Waterloo."
Colonel.
G.E. of Pembroke, *K.G. gen.* 16Dec.97
Lt. Colonels.
R. O'Donovan, *m.* 2May00
Wm. Straton, *t.c.* 4June18
Majors.
H. Madox 16May17
B. Harding 30Nov.20
Captains.
Tho. Mackay 5Dec.07
E. Holbech 25May09
Ho. S. Douglas 24May10
T. Kersteman 31Mar.14
John Linton 15May17
A. Hassard 17June19
G. Randall 18June15
Thomas Irwin 3Dec.18
Lieutenants.
Aug. S. Willett 27Au.07
B. E. Barr 22Mar.10
Sam. Black 8July13
Rich. Down 31 Mar.14
John Mussen 23June
E. G. Cubitt 23Jan.19
W. Armstrong 29May17
Humph. Orme 4S.
Arthur C. Lowe 10Aug.15
E. Armstrong 17June19
Tho. Boyd, *ad.* 18do.
Cornets.
Hon. E. S. Pery 10Apr.17
Jas. Sparrow 25Sept.
Rob. Mansell 27May19
Rich. Dundas 17June
Wil Williamson 27May
G. T. Heigham 23Apr.18
Pay. W. Armstrong 18Oct.13
Adj. T. Boyd, *lt.* 19Oct.15
Q. M. Ja. Kerr 9D.13
Surg. Bolton 14S.91
AS. W Campbell 28Oct.13
V.S. R. Vincent 25N.07
Scarlet. Facings yellow. Lace silver.
Ag. Browell.
Ir. Ag. Mess. Atkinsons.

7th (The Queen's own) Lt. Dr.
(Hussars.)
" Peninsula."
" Waterloo."
Colonel.
Hen. *M. of* Anglesey, *K. G. & G. C. B. g.* 16May01
Lt. Colonel.
Sir Edw. Kerrison, *Kt. & m. g. M. P.* 4Apr.05
T. W. Thornbill 2Aug.19
Majors.
T. W. Robbins 24Dec.18
E. Keane 16Dec.19
Captains.
Ja. Hamlyn 8Apr.13
J. J. Fraser 17June
Wm. Shirley 18S.16
J. R. Gordon 14D.
Hn. G. Cathcart 3D.18
R. Douglas 29Mar20
J. Wildman 30do.
Fred. Towers 8July
Lieutenants.
J. Daniel 20Oct.14
Hon. G. B. Molyneux 12Sept.16
Hon. G. D. R. F. Strangways 12Dec.
Fred. Seymour 14May18
J. W. Williams 28Jan.19
T. Jeffs, *adj.* 4Mar.
Cha. John Hill 29Mar.20
A. Chichester 30do.
Henry Lyster 7Sept.
Cornets.
William Inge 14May18
G. H. E. of Belfast, *M. P.* 26Nov.
Robert Smyth 18Feb.19
Jas. W. Phillipps 8Apr.
Robert Pringle 15July
W. A. Broadhead 30Mr.20
H. W. B. Portman 13Ap.
Bache Thornhill 7Sep.
Pa. T. Felton 8Au 11
Ad. T. Jeffs, *lt.* 7Mar16
Q.M. T. Blackier 16S19
Surg. J. Callander 25Mar.19
A.S. Moffitt, *M.D.* 24Oct.11
V.S. R. Dorville 13D.10
Blue.—Lace gold.
Ag. Greenwood & Co.
Ir. Ag. Armit & Borough.

8th (The King's R. I.) Lt. D.
Colonel.
Sir B. Tarleton, *Bt. G.C.B. g.* 15Jan.16
Lt. Colonels.
J. S. Wood, *l.g.* 16June03
Hen. Westenra 13Aug.13
E. J. M. Murray, *t.* 5Jan.15
Majors.
Geo. R. Deare 19Jan.15
N. Brunton 29Oct.18
Captains.
Geo. Brown 26Feb.07
J. G. Baumgardt 10Jan.10
John Williams 11do.
T. Warrington 23Jan.12
Yarrell Johnson 9June13
H. C. Van Courtland 5Jul14
T. D. Burrowes 16Apr.17
T. W. Harrington 18Mr.19
John Fraser 7Jan.
Lieutenants.
AA. Van Courtland 18N.06
Tho. Patterson 1Feb.07
And. Creagh 19Mar.
Thomas Brett 8Oct.
J. W. Mayer 23Sept.09
T. Morgell 24do.
I. K. Taylor 5Apr.09
Hen. Heyman 1July
Tho. P. Barlow 13Aug.10
Morton Slaney 24Aug.07
Wm. Brett 23Jan.19
J. D. Fearon 16May
Nath. Sneyd 17do.
Henry Young 1July13
W. H. Angelo 25Sept.14
Hugh Cochrane 21My18
T. R. Wharton 1Sept.13
Fleming Kelso 20July20
Cornets.
R. S. Hewett 28Apr.13
AJ. Stammers, *ad.* 30June
F. T. Fergusson 1Jan.14
A. C. Macmurdo do.
Wm. Parlby 3Oct.16

John B. Spooner 25 D. 13
Hon. C. Westenra 4 N. 16
er. Robinson 1 July 18
d. S. Hodges 1 July 18
W. T. Harison 7 Sept. 20
ug. Wathen 9 July
Pay. J. S. Darby 31 July 06
dAJ Stammers, col 1 N. 13
2. M. T. Donahoo 3 F. 90
urg. Ja. Smet 9 Aug. 08
S. W. B. Carter 23 Mr. 09
G. Finlayson 24 Sep. 18
r. & W. S. Rickwood 17 Mar. 15
Blue.—Facings scarlet.
Lace gold.
dg. Greenwood & Co.

9th (Light) Dragoons (Lancers).
"Peninsula."
Colonel.
E. Rosslyn, G.C.H. g. 1 Aug. 01

Lt. Colonels.
as. Morland 4 Mar. 15
Majors.
F.C. Cavendish, M.P. 21 Sept. 18
mes Hurt 23 Dec. 19
Captains.
ennis Daly 13 May 07
Campbell 15 Aug. 12
d. G. Lennox, M. P. 9 Nov. 15
B. Ker 2 Jan. 17
F. d'Este 14 Mar. 15
. Richardson 4 Dec. 17
n Minchin 23 Dec. 19
a. Blakiston 14 Mar. 16
Lieutenants.
n Wright, adj. 8 Feb. 18
C. Brown, adj. 9 Jan. 17
a. Becon 30 May 13
W. W. Huntly 25 O. 15
M'Dowall 4 Dec. 17
Greenwood 11 June 18
g. Fr. Ellis 17 Dec.
ory Ferguson 25 Feb
ry Mallory 6 Jan.
Cornets.
ry Knight 15 Mar. 18
n. Wright 24 Jan.
F. Vincent, Bt. 17 D.
G. Bentinck, lt. 26 N.
Beresford 23 Dec. 19
Musgrave 16 Nov. 20
. G. Vaughan 10 May 21
H. Knight 3 July 05
J. Wright, lt. 4 July 05
Tho. Hely 2 Nov. 00
O'Connor M. D. 6 Sep.
E. Burton 21 Jan. 13
— Norton 20 Dec. 14
—Facings crimson.
Lace gold.
Greenwood & Co.

10th (The Prince of Wales's own) Royal Regt. (Hussars).
"Peninsula."
"Waterloo."
Colonel.
Wane Lord Stewart, G.C.B. 3 Feb. 00

Lt. Colonel.
G. Quentin, tc. 13 O. 08
Majors.
W. Taylor, Lo. 31 S. 13
H. K. C. Stapylton 19 June 17
Captains.
John Grey 6 Apr. 09
John Gurwood, mD 7 12
Val. Jones 11 Mar. 13
Hon. John Jones 9 June 14
E. F. Meynell 19 June 17
Rob. Arnold 9 July 18
W. Cartwright 16 N. 20
C. Hodgson 23 do.
Lieutenants.
J. Cawlington 7 D. 14
W. C. Hamilton 29 do.
W. Drummond 10 Aug. 15
Tho. Otway 21 Aug. 17
Cha. Harvey 9 July 18
Rob. Burdett 29 Mar. 19
S. Wells, adj. 30 Dec.
Lord Tho. Cecil, M. P. 30 Mar. 20
John, Earl of Wiltshire 16 N. v.
Hon. R. Watson 25 do.
Cornets.
Sir John Trollope, Bt. 10 July 17
Ld. John Beauclerk, lt. 1 July 18
C. S. Wortley 25 Nov. 19
Richard Seymour Conway, Vis. Beauchamp 21 Feb. 20
C. J. Brandling 20 Apr.
Tho. Wood 16 Nov.
Robert Dent 31 Dec.
Pay. Ja. Tallon 15 D. 14
Adj. S. Wells, lt. 8 Feb. 16
Q. M. Ja. Rogers 5 July 10
Sur. Rt. R. A. Chermside M. D. 29 June 15
As. W. R. Rogers 7 Nov. 11
V. S. Wm. H. C. Sannemann 7 Dec. 09
Blue.—Lace gold.
Ag. Greenwood & Co.

11th Light Drag. "Egypt."
"Peninsula."
"Waterloo."
Colonel.
Ld. W. Bentinck, G.C.B. lt. Lieut. Colonels. Jan. 15
H. J. Cunningham, w. g. 17 F. 03
Wm. Sleigh, tc. 14 D. 09
M. Chalmers 1 Sept. 20
Majors.
R. B. Smith 9 Mar. 20
Sir H. Floyd, Bt. 16 N.
Captains.
John Jenkins 22 D. 14
Tho. Binny 26 Jan. 15
Wm. Smith 30 Oct. 17
Jas. R. Rotton 16 S.
Step. White, d. at Jan. 06
W. Bennell, m. 18 June 05
Wm. Elliott 14 Apr. 18
Mich. White 7 Nov. 18
James Mylne 9 Dec. 18
Lieutenants.
B. P. Browne 29 Jan. 13
E. H. Brisco 1 Sept.
Ent. B. Wall, d. 15 Mar. 10
G. Butcher, ad. 8 Nov. 18
Alan Chambre 2 Nov. 15
Wm. Hickman, r. 3 May 17
Rich. Archbell 4 Apr. 17
Cha. Weberall 13 Aug. 16
Aug. Geo. Anson 15 Sept. 17
Fra. Blundell 15 June 15
Geo. Williamson 10 O. 16
D. J. Allingham 23 S. 17
Leonard Morse Cooper 25 Jan.
J. Tritton 14 Aug. 15
J. King Stewart 16 Dec. 19
E. N. D. Maxwell 29 N. 16
Geo. S. Crole 20 Sept. 20
O. Barwell 2 Apr. 19
Alfred Davis 27 May 19
Cornets.
Hon. H. D. Shore 10 D. 18
Arch. W. Bishop 17 do.
T. O. Partridge 15 Apr. 19
Rob. Hare 28 May 18
Wm. Wymer 15 Dec. 14
John Kirke 27 Apr. 20
A. Ahmuty 11 May 15
— Bambrick 14 Dec. 20
Pay.
Adj. G. Butcher, lt. 19 Oct. 15
Q. M. J. Henderson 9 D. 13
Sur. B. L. Sandham 28 July 20
As. Surs. H. Steele 25 Jun. 12
J. Harcourt 26 May 14
V. S. Geo. Gross 29 July 15
Blue.—Facings buff.
Lace silver.
Ag. Collyer.

12th, (or The P. of Wales's Royal Lancers.)
"Egypt." "Peninsula." "Waterloo."
Colonel.
Sir Wm. Payne, Bt. 12 Jan. 15
Lt. Colonels.
R. Browne, m. g. 30 A. 09
T. W. Brotherton 26 O. 20
Majors.
O. Blunden, m. g. 30 A. 09
J. P. Bridger, † L. c. 10 Dec. 19
S. Stawell 16 Sept. 15
Captains.
G. F. Erskine 19 My. 08
H. Wallace 11 Jan. 16
Barton, m. 31 Jan. 11
H. Andrews 31 July 12
Wm. C. Coles 19 Nov.
Wm. Patton 10 Dec.
F. Russell, m. 28 Ap. 14
A. C. Crawford 9 June
Lieutenants.
W. Heydon 13 June 05
Jos. Philips 8 Dec. 09
J. Vandeleur 30 My. 11
Wm. Hay, r. 11 July
W. H. Dowbiggen 8 Aug.
Abra. Lane 14 Oct. 14
J. H. Slade 25 Feb. 15
J. Micklethwaite, adj. 19 Aug.
Tho. Reed 2 May 15
R. B. Pallisar 9 Apr. 18
Rob. Logan 6 Oct. 09
Cornets.
H. R. D. R. Sidley 4 My. 15
Edw. Weight 10 Aug.
R. Harington 6 May 19
Fra. A. Morris 16 Jan. 16
Jas. E. Daubuz 2 Aug. 20
Hon. J. Kennedy 2 do.
Pay. L. M. Prior 31 July 10
H. 9 Dec. 13
Adj. J. Micklethwaite, lt. 20 Apr. 20
Q. M. R. Sidley 10 June 13
Sur. Rt. R. Robertson 2 F. 93
As. Surs. Part. Egan 27 Apr. 09
V. S. Edw. Cashley 18 Jun. 07
Blue.—Facings scarlet.
Lace gold.
Ag. Greenwood & Co.
Ir. Ag. Armit & Borough.

13th, Light Drag. "Peninsula." "Waterloo."
Colonel.
Hon. Hen. G. Grey, † g. 30 Dec. 11
Lieut. Colonels.
Sir Robert Bolton, Kt. K. F. 7 June 07
Mich. Head, ag. 31 Jan. 01
T. Pritzler, † c. 1 Nov. 14
S. Boyse 8 Dec.
Sir J. Browne, Kt. 9 My. 00
Majors.
J. F. Paterson 29 Apr. 19
Macalester 13 Jan. 00
Captains.
Man. Bowers 1 My. 19
A. T. Macleay 23 D. 18
D. Mackworth, ad. 19 Oct. 16
Brunton 10 Nov. 13
Edw. G. Taylor 15 Jan. 16
Tho. Crawford 5 Aug. 15
Wm. Turner 3 Nov. 19
G. W. Savage 2 Dec. 19
Sir J. Gordon, Bt. 13 June 20
Lieutenants.
John Atherton 31 July 17
Jos. Lyman 8 Sept. 14
J. H. Maitland 2 June 15
Jas. Tomlinson 2 Nov. 18
Henry Stones 7 do.
Anth. Bacon 1 M. 12
Cha. Andrews 3 June 14
R. B. Teasdale 25 Apr. 17
Tho. B. Tristram 15 do. 17
W. A. Brown 9 Dec. 18
W. T. Cockburne, d. 16 Feb. 19
John Pott 25 do.
Tho. P. Lang 7 July 18
Rossen, ad. 7 Jul. 19
Thos. M'Kenzie 23 Sept. 19
W. Hamilton 2 Nov. 19
Geo. Berwick 4 Sept. 17
Broth. Browne 1 Sept. 18
Geo. Parley 3 Oct. 19
Cornets.
Robert Ellis 23 Apr. 18
J. Lawrenson 1 Nov.
Wm. Hislop 26 do.
Neumburg Nash 4 D.
William Elton 30 do.
Cha. Sprakling 28 May 19
W. J. St. John 3 May 15
A. A. Drake 19 Apr. 18
Pa. Swanston 1 S. 17
Trouser, d. 29 D. 18
Whichelo 10 S. 18
Sur. Henry Job 16 Apr. 11
As. Surs. Bishop 1 Sept.
D. M. Gregor 2 Nov. 17

Digitized by Google

Constant 5 Mr. 14
Facings buff.—Lace gold.
Mutlewood & Co.

14th, (or The Duchess of York's own,) L. D.

"Russian Eagle."
"Talavera."
"Fuentes d'Onor."
"Salamanca."
"Vittoria."
"Orthes."
"Peninsula."

Colonel.
J.W. *E. of* Bridgewater, *K.* 1June97

Lt. Colonel.
C. M. Baker 30Sept.19

Majors.
T.P. Miller 30Sept.19
Hon. H. Percy, † *l. c. M.P.* 12Oct.20

Captains.
Ballington, *m.* 27D.09
J. Townsend, *m.* 6June11
L.B. Babcock, *m.* 12D.
Wm. Jones 30Sept.19
Charles Ward 20Apr.20
Hon. Chs. Petre 3May
G. G. Barrett 28Dec.15
St. John Charlton 12O.20

Lieutenants.
C. M'Carthy, *adj.* 30Jan.14
W. Beckwith 12D.13
Edw. L. Parry 30Sept.19
John St. Leger 2Dec.
J.W. Gage 6Nov.17
E. H. Foster 18Sept.16
H. W. Sober 20Apr.20
Henry Gage 4May
Edw. S. Gooch 13Oct.

Cornets.
J. W. Wilkes 29July19
W. J. D'Urban 7Oct.
Sir Keith A. Jackson, *Bt.* 2Dec.
T.B. Baker 9do.
C. Musgrave 13Apr.20
J. W. S. Smith 20do.
T.D. Eddy Burroughs 4 My
Horatio Ross 19Oct.
Pay. S. Rofe 3Sept.12
Ad. C. M'Carthy, *lt.* 5 My 14
Q.M. J. Houghton 14D.09
Sur. D. O'Flaherty 20Au11
A.S. Elijah Bush 24Oct.11
V.S. —— Black 10Nov.14
Blue.—Facings orange. Lace silver.
Ag. Collyer.

15th, (or The King's) L. D. (Hussars.)

"Emsdorf."
"Egmont-op-Zee."
"Villiers en Couchie."
"Peninsula."
"Waterloo."

Colonel.
His Royal Highness E. D. *of* Cumberland, *K. G. & G.C.B. f. m.* 28Mar.01

Lt. Colonels.
R. B. Long, *m. g.* 12Dec.05
J. Thackwell 15Jun.20

Majors.
S. Hancox 14Aug.19
Whitefoord 15June20

Captains.
C. Phillips 16Apr.12
C. Carpenter 1July
Wm. Booth 17Sep.
Henry Lane 23Dec.18
Edw. Byam 26Aug.19
Hen. Dixon 10Feb.20
Wm. Stewart 15June
Tho. Garth 24Aug.

Lieutenants.
Pennington 8Feb.10
J. Griffith, *adj.* 24My15
W. B. Burne 23do.
C. R. O'Donnell 7Sep.
J. M'Alpine 16Nov.
Edw. Studd 17July17
Fred. Buckley 23Dec.18
A. M. Bayard 24Jan.
W. G. H. Jolliffe 26Aug.19
G. W. Mangles 16Dec.
Wm. Elton 10Feb.20

Cornets.
Geo. Callaghan 19Dec.16
Grenville T. Temple 9Sept.19
G. Hume, *lt.* 21Nov.16
H. J. Ramsden 24Feb.20
G. Lowson, *lt.* 30Ap.14
W. F. Chetwynd 15Jun.20
Pay. R. Storey 5Aug.19
lt. 9Feb.15
Adj. J. Griffith, *lt.* 4Aug.14
Q.M. S. Jenkins 5Oct.09
Sur. Jeaston, *M.D.* 22Ap09
A.S. Jeyes 2Nov.11
V.S. H. Hogreve 12Jul06
Blue.—Facings scarlet. Lace silver.
Ag. Greenwood & Co.

16th, (or The Queen's) L. D. (Lancers.)

"Talavera."
"Fuentes d'Onor,"
"Salamanca."
"Vittoria." "Nive."
"Peninsula."
"Waterloo."

Colonel.
William, *Earl* Harcourt, *G.C.B. g.* 20Oct.79

Lt. Colonels.
Sir Ja. Affleck, *Bt. t. g.* 25Mar.93
W. K. Elphinstone† 12Apr.21

Majors.
G. H. Murray, † *l. c.* 18Feb.13
H. Bell, *l.c.* 10O.16

Captains.
Wm. Persse 23Jan.12
Harry Wrixon 1Mar.
Tomkinson, *m* 12do.
C. King 18Feb.13
T. Pearice do.
Wm. Osten 10Oct.16
Tr. Wheler 10Apr.17
Geo. Baker 19Oct.20

Lieutenants.
John Grimes 1Nov.10
N. D. Orichton 20Feb.12
Wm. Nepean 2Apr.12
J. Luard 30May11
Wm. Harris 21Jan.13
Wm. H. Ball 24Oct.16
CR. Curleton, *ad.* 27June
G. Nugent 14Dec.13
Jas. Baillie 20July20
G. G. Tuite 19Oct.

Cornets.
CA. Wrottesley, *s.* 2D.15
T. Montgomery 8May17
Wm. Graham 29do.
J. S. Smith 14Aug.
J. R. Broadhead 8July19
L. D. Williams 21June20
Sir T.W. White, *Bt.* 19O.
Pa. Gregg, Neyland 10S12
Ad. CR. Curleton, *lt.* 1Ja.19
Q.M. D. Pratt, *lt.* 29Oct.12
Sur. Robinson 12Dec8
A.S. J. Mac Gregor Mallock, *M.D.* 16Ap.13
V.S. J. W. Jones 28N.13
Blue.—Facings scarlet. Lace silver.
Ag. Collyer.

17th, Light Drag.

Colonel.
Ol. De Lancey, *g* 20May95

Lt. Colonels.
Evan Lloyd, *mg* 1 Feb.99
Hon Lin. Stanhope 2Ja.12
N. Wilson 25Mar.20

Majors.
Jon. Willington 15Oct.18
Geo. J. Sale 25Mar.20

Captains.
D. M'Neale 14Feb.07
John Atkins 30Nov.09
Edward Byne 18Nov.07
T.P. Thompson 7July14
Benj. Adams 16Feb.15
Mal. M'Neill 28Feb.12
C. Wayth, *m.d.* 31July06
J. Brackenbury 15Oct.18
W.H. Robinson 25Mar.20

Lieutenants.
John D'Arcy 29Apr.08
Jos. Budden 16Feb.09
Charles B. Sale 19Dec.02
Fra. Curtayne 11Oct.10
Wm. Daniely, *d.* 25Oct.11
Henry Bond 1Mar.
Isidore Blake 31Aug.18
H. Carew 19Mar.14
Wm. M'Farlane 1Apr.
R. Williamson 9Oct.
H. C. Amiel 18July12
T. L. S. Mendeath 2N.15
Tho. Hurring 12Aug.16
W.T.H. Fisk, *ad.* 25Oct.15
G. F. Clarke 1Jun.19
G. G. Shaw 31Dec.13
N. Raven 25Mar.20
W. H. B. Lindsey 15June15

Cornets.
Wm. Potts 14Nov.13
Pet. Backhouse 3Aug.13
T. Nicholson 25Mar.16
Robert Lewis 1Jan.19
C. St. J. Fancourt 23D.15
Fred. Loftus, *d.* 7Oct.19
A. E. Bromwich 17Feb.20
Pay. R. Harman 26My08
Ad. W. T. H. Fisk, *lt.* 21June20
Q.M. Jas. Cockburn, *lt.* 11Apr.11
Sur. W. Wybrow 3July99
As. John Lorimer 4Jun12
S. Holmes, *M.D.* 19Ap.10
V.S. Edm. Price 13June16
Blue.—Facings white.—Lace silver.
Ag. Greenwood & Co.

18th, Light Drag. (Hussars.)

"Peninsula."
"Waterloo."

Colonel.
Charles, *L. of* Drogheda, *K. St. P. g.* 3Aug.62
Lt. Col. Com. 7Dec.59

Lt. Colonel.
Hn. H. Murray † 2Ja19

Majors.
Ja. Hughes, † *l.c.* 24S.19
Charles Synge 22Feb.21

Captains.
J.M. Clements, *s.c. M.P.* 28Aug.06
A. Kennedy, *m.* 11July11
Geo. Luard 21July13
Rob. Coote 26Nov.18
Hon. C. O'Grady, *M. P.* 20July13
Hon. H.F. De Montmorency 14July14
C.M.T. Westerne 25Oct.
R. R.W. Brett 24May16

Lieutenants.
Wm. Gibbs 8Feb.10
H. Duperier, *ad* 23F.14
J.T. Machell 24do.
Fra. Nisbett 26Nov.18
Tho. Hunter 27do.
G. Schreiber 11July10
Tho. Walker 29Feb.
Rich. Doyne 9Nov.14
R. Vandeleur 19Oct.15

Cornets.
J. Leslie 25Apr.16
James Laing 26July15
T.J.W. Freeman 19D.16
J. Yorke Scarlett 26Mar.18
Walter Scott 10June19
Wm. Battier 8May17
Geo. A. Stewart 14May20
Geo. Allan 17Apr.17
Pay. W. Deane 13Au02
Adj. H. Duperier, *lt.* 15May13
Q.M. J. Collins 12June17
Sur. W. Chambers 9July03
A.S. J. Quincey 5Mar.19
V.S. D. Pilcher 13Jun11
Blue.—Facings white.—Lace silver.
Ag. Greenwood & Co.
Ir. Ag. Reed & Fraser.

Digitized by Google

19th, Light Drag. (Lancers.)

"Aruvee."
"Seringapatam."
"Nagpore."

Colonel.

GCB Sir J. G. Vandeleur, K.C.B., m. g. 25Jun.16

Lt. Colonel.

GCB H Wyndham 11July 16

Majors.

Robert Lisle, c. 17Mar.14
G. A. Moultrie 30May 20

Captains.

Sir J. R. Eustace, Kt. d. 17Mar.14
J. Hammersley 24Apr.18
RG. Doherty 31July 17
RW Moray, m. 11Feb.20
HJ. Wakefield 29July 19
t. Steuart Ruddach 23May 20
GR. Beauchamp 6Mar.
Henry Georges 3May 21

Lieutenants.

Wm. Durrell 17Oct.16
John Gowdie 24Apr.18
C. Glanville, ad. 7May
Alex. Bailey 17June19
L. Cumberlege 30July
Geo. Daff 1Oct.
E. Jolliffe 24May 20
AE. Methold 25May.13
Geo. Blair Hall 31May 21

Cornets.

Geo. Monkman 26Feb.18
W. Dashwood 23Aug.17
Geo. Talbot 24Sept.17
Geo. Johnstone 24Aug.
Hon. G. Herney 14Oct.
Wm. Osborne, 20July 20
H. L. Brooke 24Mar.21
J. Le Fagg 3May

W. J. Melville 23N.09
V. Chapelle, d. 14Jun.15
M. Jas. Mac Lennan 28Jun.12
F. J. Murray 17July 08
Wm. J. Risch, M. D. 24Sept.22
T. Law, Aird 23June09

Facings, yellow. Lace gold.

Greenwood & Co.
Ag.

Royal Waggon Train, attached to the General Depot.

"Peninsula."
"Waterloo."

Lieut. Col. Comm.
Sir G. Scovell, K.C.B. 23Mar.20

Major.

Geo. D. Arbuthnot 4June21

Cornets.

Thos. Pardoe 1Oct.19
B. Jackson 3Dec.18

Lieutenants.

Chas. Morrison 18Nov08
Wm. Smith 25Feb.16
H. O'Neil, ad. 27Apr.

Pay. Wm. Pettigrew 25May09

Adjt. HO'Neil, the 2July 18
Surg. W. D. Thomas, M. D. 17Dec.07

Red.—Facings blue.—Lace silver.

Ag. Greenwood & Co.

Grenadier Guards.

"Lincelles."
"Corunna."
"Barrosa."
"Peninsula."
"Waterloo."

Colonel.

His Royal Highness F. Duke of York, K.G. & G.C.B. r.m. 8Sept.05

Lt. Colonel.

Lord R. Bentinck, r.m. r. M. P. 25July 14

First Major.

Hon. A. P. Upton, c. c. M. P. 25July 11

Second Major.

Hon. A. Askew, c. 25July 11

Third Major.

Hon. W. Stuart, c. r. 25July 15

Capts. & Lt.-Cols.

Hon. H. Townshend, c. M. P. 26Oct.09
L. A. Halling, m. g. 14Oct.11
Hon. Geo. Wm. Agar 23Aug.16
J. Haybury 20Dec.
L. Graeme 23Jan.15
Henry Packe 8Apr.
Hon. J. Digby 23May.
J. G. Woodford, r

Lieut.

Tho. Dorville 21Oct.
Hon. C. Fenwick 8Dec.
A. Lt. Salton 4do.
John Beere 4do.
S. Lambert 16Mar.14
E. Wynyard 28Apr.
Hon. J. Stanhope 2 25Jul 14
H. E. Fookes do.
Hall Stables do.
Sir H. Hardinge, K.C.B. M. P. do.
T. N. Hill, r. do.
D. Baillie 1 do.
Lord P. J. H. Sonierset, K.C.B. c. M. P. do.
Sir U. Burgh, K.C.B. M. P. do.
A. Higginson 4July 13
E. Streatfield 2do.
Charles Allix 4do.
Thos. Brooke 5do.
Turner Grant 26Dec.16
W. C. Eustace, c. 25Mar.18
Ld. Jas. Hay 26do.
Charlewood 6July 20
G. P. Higginson 26Oct.
H. E. Hunter 26Feb.21

Lts. & Capts.

J. Gunthorpe, m. ad. 7Nov.11
R. Thornton 9Apr.18
R. Barrett, r. 30July
C. H. Churchill, r. 27Aug.
Hon. R. Clements, m. 23Sept.
J. Lindsay 10Dec.
R. Ellison, m. 20do.
J. L. Dukinfield 20Jan.15
Hen. Verbois 2do.
H. W. Powell 2do.
G. Disbrowe, a. 30Apr.
W. G. Cameron, m. 10June
Phil. Clarke 21July
L. Boldero 30Oct.
R. W. Phillimore 13Dec.
Tho. Starke 25do.
C. P. Ellis do.
J. Simpson, ad. do.
Edward Clive do.
P. J. Percival, c. 10Mar.14
W. P. Johnston 16do.
F. L. Dutell, c. 29do.
E. P. Buckley 25do.
Dawkins, r. 28Apr.
C. F. R. Lascelles, r. 9June
W. G. Moore 14Apr.
F. J. Davis 12Aug.13
R. H. Gronow 28Jun.15
Rob. Batty 29do.
John Home 30do.
Aug. Dashwood 3July
Wm. Barton 5do.
J. O. Honeyman 4do.
Hon. H. V. Vernon 5do.
C. J. Vyner 27Mar.17
J. P. Dirom 6Jan.20
J. W. Erskine 10F.
R. Bruce, M. P. 23May
E. W. L. Fox, r. Chil.
Samuel Lord 26Oct.
Hon. T. S. Bathurst 4Jan.21
Edw. Burrard 1Feb.
G. Fludyer 19Mar.

Ensigns & Lieuts.

Rich. Fletcher 16D.13
Godf. Thornton 20Jan14
Hon. H. Keppel 21do.
W. H. Thring 27Jul.14
A. Greville 1Feb.
Gustavus Cholmondeley 1Aug.
Rockow 12Jul.15
Allen 21Apr.
W. H. Bagwell 2do.
H. Ford 5do.
J. Hope 6do.
Hon. Fred. Byng 7do.
Hon. Geo. Anson 8do.
S. Stanhope 30Mar.
C. A. Lord Howard de Walden 2Jun.15
F. Gunning 30Apr.13
John Slater 30do.
Per Lofius 30do.
J. F. Hutchinson 30do.
G. Douglas 30do.
Vernon 1May 14
Wm. Greenwood 2do.
W. Lee 30Oct.18
Laurence 3July 13
Sir J. M. Burgess, Bt. 30Oct.18
R. O. Rowley 24Dec.

Adjutants.

Gunthorpe 10Nov.11
Simpson, c. 25Feb.

Quart. Masters.

Boldero 24Aug.18
Simpson, c. 25Feb.

Paymaster.

George Darby 28Jun.25

Surgeons.

R. Colquhoun 31Aug.
J. Payne 31Aug.15

Surgeon Major.

Thos. Nixon 9June14

Assistant Surgeons.

Wm. Carlisle 24Aug.09
Wm. Watson 14July 09
Rob. Gibson 29Nov.21

Assist. Surgeons.

J. Harrison 30Jan.20
A. Armstrong 10July
Jas. Johnson 2July 15

Solicitor.

J. Wilkinson 27June14

Facings blue. Lace gold.

Ag. Greenwood & Co.

Coldstream Guards.

"Lincelles." "Egypt."
"Talavera."
"Barrosa."
"Peninsula."
"Waterloo."

Colonel.

His Royal Highness A.F.D. of Cambridge, K.G. & G.C.B. r.m. 26Sept.04

Lieut.-Generals.

Hon. W. Fowles 14 Mar.14

Hon. W. Forbes 1 June

Cha. Shirley 1 Dec.

Wm. Sergison 17 Nov.

Lisbey Hall 1 Dec.

Stapleton 23 July

Hon. G. Dundas 12 Nov.9

R. W. C. Smith 18 Jan.20

Hon. W. T. Graves 1 Jun

W. H. Cornwall 10 Aug.16

R. B. Wellesley 23 Jan.21

Majors.

A. Wedderburn, m. 8 Jan.18

H. J. W. Bentinck, ca. 3 Feb.20

Q. M. T. Dwelly 16 Oct.12

B. Selway 26 N.

SM. J. T Simpson 14 Mar.

Bn. Sur. W. Whymper, M. D. 24 Dec.13

Tho. Maynard 26 May.18

A. S. Smith 17 D.12

S. Worrell 29 April.18

Sol. S. Wilkinson 24 F.14

Facings blue.—Lace gold.

Ag. Greenwood & Co.

3d Foot Guards.

Lieutenants.

Lieutenant-Colonels.

Egypt.

Talavera.

Barossa.

Peninsula.

Waterloo.

Colonel.

His Royal Highness W. F. D. of Gloucester, K.G.&G.C.B. Field Marshal 26 May.06

Lt.-Colonel.

G. Hill, m. 23 July 14

First Major.

John Wright Gaise, t. m. 23 July 14

Second Major.

F. Hepburn 23 July 14

Capts. & Lt.-Cols.

W. Cotton 14 June 11

H. W. Rooke 23 F.12

G. Clitherow 8 Oct.

J. Cochrane 10 Dec.

Wm. A. Keate 9 Aug.13

D. Mercer 30 D.

C. Dashwood 25 do.

E. Bowater 23 July 14

Cha. West do.

S. G. Higgin do.

Sir A. A. Hope, K.C.B. do.

John Aitchison 25 Dec.

W. M. Scott 3 July 15

W. Drummond 3 July 15

Cha. Talbot 9 Apr.18

Hon. A. B. Rodney 8 Aug.26

Sir Henry Wm. Cave, K.C.B. 7 Sept.

C. J. Barnet 26 Oct.

Sir A. J. Murray, Bt. 28 Dec.

Sir G. H. F. Berkeley, K.C.B. 22 Feb.21

Lts. & Capts.

B. Reiche 9 Sept.

r. 31 Oct.11

H. Hawtayne 2 Dec.

Hornby 26 Aug.18

Hall 28 Dec.

J. H. J. Stapleton, r. 23 do.

C. O'Ne. Prendergast, r. do.

Cumberland 4 do.

W. Stockdale, adj. 17 Jan.14

E. B. Fairfield 24 do.

J. Elrington 9 Nov.

Hon. E. Stopford, r. 31 July 15

B. Drummond, adj. 4 do.

G. D. Standen 6 do.

D. Baird 4 July 16

W. F. Forster 26 June 17

W. m. T. Knollys 28 S.

Henry Colville 6 Nov.

Digby Murray 4 Apr.18

H. R. Digby 3 Dec.13

Hon. G. Anson, M.P. r. 20 Jan.20

F. W. Keppel 3 Aug.

Randall Gossip 26 Dec.

J. F. Crewe 7 July 14

T. Wedgewood 28 Dec.20

H. S. Blane 15 Mar.21

B. Des Voeux 24 D.19

Ensigns & Lieuts.

J. Prendergast, r. 2 Feb.14

H. Montsgue 4 Ap

Hon. J. C. Westenra 4 May

P. J. Yorke 3 do.

Cha. Douglas 19 do.

Chas. Coote 3 June

S. Norval, r. 13 Aug.14

G. L'Estrange 17 June 15

H. Fraser 23 July 15

Geo. Dixon 20 Jan.20

John Bernard 16 Mar.

Mn. C. B Phipps 17 Aug.

F. H. Turner 4 July 15

J. R. Barker 26 Oct.20

Geo. Fitz Roy 11 Jan.21

Henry Bowden 18 Mar.

Adj. Dumaresq, ca. 11 Apr.16

Stockdale, jun. 19 Aug.20

M. C. Weston 28 Dec.13

Thomson 6 May.15

Sur. Ma. W. Ainsley 18 Jan.26

Bn. S. E. Simon 25 Mayo.

Good 25 Dec.13

A. S. F. R. Warde 1 Au.06

Wm. H. Judd 1 Jan.16

Sol. Mo. Hooper 25 Jan.

Facings blue.—Lace gold.

Ag. Greenwood & Co.

1st or the Royal Scots.

"Egypt."—"Busaco."

"Salamanca."

"Vittoria."

"St. Sebastian."

"Nive." "Peninsula."

"Niagara."

"Waterloo."

Colonel.

Geo. Marq. of Huntly, G.C.B. 29 Jan.20

Lt.-Colonels.

J. S. Burne, t. 27 Apr.09

N Macleod, t. c. 29 Mar.10

M'Kellar, t. 6 Dec.

Majors.

Rob. Nixon, t. c. 8 Feb.10

C. Campbell, t. l. c. 27 Sept.

T. C. Graham, 9 Dec.19

G. A. Wetherall 30 do.

Captains.

Jn. Rowan, m. 19 Ap.07

J. Wilson, t. c. 1 Jan.

J. G. Clover 6 July 09

Rob. Mullen 25 Aug.

R. Macdonald, t. m. 8 Feb.10

Bess. Harvey, m. 11 Ap.11

Jas. J. Deuchar 12 Dec.

Dudgeon 30 July 12

C. S. Hopkins 29 Dec.

J. M'Ra, t. c. do.

Hen. C. Cowell 31 July 13

J. Wetherall 24 Aug.

Tho. Mosse 22 July

Cha. Hendrick 4 Feb.18

James Gifford, Lieut. 19 Aug.13

Lachlan M'Lean 5 Sept.19

A. M'Donald, r. 30 Dec.

Wm. Hulme 26 Aug.13

Jas. Campbell 6 Apr.20

W. Billing 19 Oct.

Lieutenants.

L. F. Dobbin 28 Aug.09

J. Nugent 7 Oct.

Wm. Wetherall 31 Jul.09

Jas. Hand 28 Aug.

T. Holdebrooke 4 Jan.10

Cha. Eyre 19 Oct.

John Cross 7 Mar.11

Nor. Thacker 23 Feb.09

Wm. M'Beath 14 Mar.11

Eb. Cormer 2 do.

Wm. Orrock 1 Nov.

John M'Gregor 3 do.

J. H. Wardrop 23 Jan.12

Hor. Sockling 28 Feb.

Cha. Campbell 8 Apr.

Geo. Gordon 2 July

W. M. Kendrick 3 Jun.15

John Stoyte 4 July

G. H. Macartney 19 Au

J. Fletcher 14 Apr.14

John Dixon 12 Feb.18

F. J. Bicknell 9 Apr.

Willou. Carter 25 May 14

E. Mainwaring 24 Jun.18

Geo. Mathias 22 Sept.14

C. Babington 6 July 15

J. Eddington 29 Dec.19

Chas. Lewis 30 do.

Wm. Thomas 6 Ap.20

A. J. Pictet 6 do.

R. Blacklin 13 July 20

Jas. M'Couchy 20 July 14

Stanh. Bruce 19 Oct.20

Wm. Everett 16 May 16

T. Russell, ad. 15 Oct.18

Ensigns.

2C. Campbell 30Oct.15
1J Clay Cowell 10Jan.16
2J. Williamson 26Oct.15
2James Sharpe 15Mar.16
1Alex. Graham 12Feb.18
2Jas. M'Gregor 11Jan.16
1John Temple 14May18
2John M'Gregor 30Jul.
2Edw. Butler 27Aug.
1Fred. Glover 9Sept.19
1Edw. Mulker 28Feb.20
2A. A. Duff 5Apr.
2George Gordon 0do.
J. Richardson, ad. 7do.
1J. Wells Butt 16Jan.16
1John Mullen 15July20
1W. H. Church 19Oct.

Paymasters.

1M. L. Daniel 4Mar.13
2C. T. Grane 8May18

Adjutants.

J. Richardson, ens. 7Apr20
1T. Russell, lt. 18Mar.21

Quarter Masters.

1T. Griffith 4Aug.14
1J. Mackenzie 16Mar.20

Surgeons.

1J. Davidson 19July04
R. Sandford 28Sept.13

Assist. Surgeons.

1Wm. Finnie 18N.19
2Tho. Bolton 8Mar.
W. Stoddart 14July14

Facings blue.—Lace gold.

Ag. Greenwood & Co.
Ir. Ag. Arnit & Borough.

2d, (or The Queen's Royal).

"Egypt."
"Salamanca."
"Vittoria."
"Pyrenees."
"Nivelle."
"Toulouse."
"Peninsula."

Colonel.

1. Foster, *g.* 20Dec.04

Lt. Colonel.

John Jordan 5Nov.16

Majors.

F. de Burgh, *lc.* 19July17
John Gordon, 2dMarvis

Captains.

Johnson 14Aug.11
at. Carney 6May.19
ohn Williams 17June13
ha. Borlase, *d.* 13Sept.
enry C. Cash 26Feb.14
ohn T. Wood, *d.* 30Feb.17
harles Boyd, 16July
on. Macleas 28Dec.14
ad. Hair 19Oct.20
R. Kell 28Mar.21

Lieutenants.

Gridlestone 9June13
s. Griffiths 28July14
AE W Frankland 12Jan16
D. Jenkins 17Feb.17
E. B. Jackson 18do.
G. S. Gilland 19do.
Wm. Hunt, *adj.* 13May18
Tho. Meldrum 27Mar.17
John Nunn, *d.* 7Sept.15
Henry Waring 5Oct.20
C. K. Procter 0do.
Francis Wyse 29Mar.21
Edw. C. Windus 17July15

Ensigns.

W. M. Lyster 19Feb.17
John Carney 20do.
Geo. Campbell 20Mar.
G. C. Harvey 3July18
O. Robinson, *d.* 5Oct.20
J. B. Dalway, *d.* 19do.
Eardley Wilmot 11Mr 19
Wm. Congreve 29Mar.21

Pay. W. Bowden 12My.08
Ad. W. Hunt, *lt.* 26Feb.18
Q.M. R. Jones 6May09
Surg. M. Alexander, *M. D.* 13May13
A.S. A. J. Ralph 31Mr.14

Facing's blue.—Lace silver.

Ag. Greenwood & Co.

3d, (or East Kent) or the Buffs.

"Douro." "Peninsula."

Colonel.

Sir H. Clinton, *G.C.B. l. g.* 9Aug.15

Lt. Colonel.

W. Stewart, *c.* 16Aug.10

Majors.

Hen Roberts, *lc.* 17Nov.08
G. C. D'Aguilar, *l. c.* 22June20

Captains.

C. Cameron, *h.c.* 1Dec.04
C. Parke, *m.* 30Jan.06
Henry Marley 8July07
N. Thorn, *L. c.* 4Jan.10
Wm. Fowden do.
H. G. Colclough 26Aug.13
R. W. Hooper 8Dec.14
Hen. Gillman 18Nov.17
Wm. Whichcote 29Ja.18
J. Sutherland 20Oct.14

Lieutenants.

Sam. Wright 15Aug.07
Edw. Blair, *r.* 18Jan.10
Wm. Woods 31Jan.11
M. C. Horner 29Apr.19
John S. Hughes 25Feb.15
Wm. Mackay, *ad.* 5May
Arch. Innes 8Nov.14
T. H. Owen 21Oct.15
T. Evernden 31Mar.14
Rob. Stirling 11Aug.16
Morris Barlow 9Mar.
Geo. Crossdaile 23Feb.
H. F. Lockyer 19Jan.14

Ensigns.

J. B. Kingsbury 25Dec.15
J. L. Corrigan 28Nov.14
Wm. Hill 19Nov.17
Geo. R. Carmac 17Nov.14
R. N. Everard 17Nov.17
B. H. Burchell 31Jan.21
Rob. M'Nabb 15Oct.19
James Piggott 6Apr.15

Pay. Wm. Boyd 18Mar.13
Adj. W. Mackay, *lt.* 19Mar.17
Q.M. W. Horring 11F.08
Surg. T. Anderson 4Apr.00
A.S. Rob. Ivory 29Nov09

Facings buff.—Lace gold.

Ag. Greenwood & Co.
Ir. Ag. Reed & Fraser.

4th, (or The King's own)

"The Lion of England."
"Corunna."
"Peninsula."
"Waterloo."

Colonel.

E. of Chatham, *K. G. g.* 5Dec.99

Lt. Colonel.

John Piper† 9Aug.20

Majors.

A D. Faunce, *h.c.* 14F.11
R. Aswyl, *l. c.* 5Aug.20

Captains.

Sir G. D. Willson, *† l.c.* 7Aug.04
J. W. Fletcher 4June07
H. T. Shaw, *m.* 16July
Rob. Erskine 8Sept.09
Geo. Ramsay 7Sept.15
W. E. Frye, *m.* 18Apr.06
J. K. Mackenzie† 7July20
J. F. Schultz 16Nov.14
Wm. J. Speed 7Sept.15
John Hovenden, *s* 8D.14

Lieutenants.

P. Bowlby 9May09
W. Graham 18May19
W. H. Dutton 4May18
Patrick Cartan 10Jan.11
W. H. Clarke 28July18
Robert Gregg 30Aug.09
Henry H. Irving 26D.16
John Jackson, *d* 24May20
R. E. Cotton 30Oct.15
H. W. Breton 27July20
Fred. Lardy 27Sept.10
Hon. M. Arbuthnott 14Sept.20

Ensigns.

H. N. Shipton 3Aug.15
H. J. Loraine 18Feb.19
Wm. Lonsdale 8July
— Kelly, *ad.* 18M1820
R. Chetwode 24do.
R. N. Sites 29do.
Geo. Hedley 5Aug.
Jas. Espinasse 8Feb.21
Pa. TM. Anderson 9Mr.20
lt. 30June18
Ad.—Kelly, *ens.* 18May20
Q.M. Bar. Doran 28July20
Su. G Mac Dermott 28 15
A.S. RWW Morrah 23J8 10

Facings blue.—Lace gold.

Ag. Greenwood & Co.

5th, (Northumberland)

"St. George and the Dragon."
"Roleia."
"Cuidad Rodrigo."
"Badajos."
"Salamanca."
"Vittoria."
"Nivelle."
"Orthes."
"Toulouse."
"Peninsula."

Colonel.

Sir H. Johnson, *Bt. G.C.B. g.* 19July19,

Lt. Colonel.

Sir Chs. Pratt, *K.C.B. c.* 25Mar.06

Majors.

E. Copson, *† c.* 21Mar.03
Tho. Emes, *l.c.* 8May06

Captains.

J. Culley, *m. d.* 24Jan.03
A. M. Bennett, *m.* 29May06
J. S. Simcocks 7May07
R. Bishop, *m.* 14Apr.06
A. Dubourdieu, *m.* 26N.06
G. D. M'Kenzie 30Aug09
John Bent 31do.
D. E. Johnson 19Mar.12
F. W. Kysh 15Dec.08
Jonas Welsh 10Apr.21

Lieutenants.

F. Equino, *d.* 9Jul06
H. E. O'Dell, *w.* 25Feb.08
L. H. M'Kenzie 7Apr.
S. Betton 19May
M. Galbraith 27Sept.
F. G. Drewry 19Oct.09
W. Fitzgerald 15Jun11
Tho. Cane, *ad.* 19Mar13
Sam. Armstrong 19Jan.
John Pollock 28Nov.18
Walter Harris 19Jan.
Wm W. Pel. Clay 18Apr.21

Ensigns.

O. M. Fry 19Aug.15
C. P. Wyatt 23Dec.
J. Brooke do.
Edw. Eus. Hill 27July13
F. A. Robinson 14Aug.17
J. Gordon Hatton 21Jan19
Cha. Wood 6Apr.20
W. J. Copson 1Feb.21

Pay. J. M. Pennington 23Jan.16
Adj. T. Cane, *lt.* 26Mr.12
Q.M. H. Bishop 26Mr.18
ens. 18Nov.15
Sur. And Blake 28July14
A.S. Jas. Martin 10Oct.16

Facings yellow.—Lace gold.

Ag. Greenwood & Co.

6th (1st Warwickch.)

The Antelope.
"Pyrenees."
"Orthes."
"Peninsula."
"Niagara."

On the three corners of the 3d colour, "The Rose and Crown," and on the Grenadiers' caps, "The Rose and Creek."

Digitized by Google

Colonel.
Sir Geo. Nugent, *Bt.* 4 *G.C.B. g.M.P.* 26 May 06
Lt. Colonel.
Ar. Campbell, † *r.* 17 8.19
Majors.
J. Gardiner, *h.* s. 28 May 07
H. M. Scott, *l.c.* 26 Dec. 16
Captains.
S. Taylor, *m.* 29 Nov. 01
H. Rogers, *m.* 19 May 05
J. Thomson 22 Oct. 07
Edw. Cox 18 May 09
W. P. L. Lodder 20 Feb. 12
W. Clark 7 Jan. 13
F. Blachean do. do.
Edwin Sandys 1 Aug. 16
Wm. Ronald 21 Sept. 15
H. B. Everest 22 June 20
Lieutenants.
Ral. Meredith, *r.* 25 D. 06
Geo. Tarleton 16 Apr. 07
Tho. Clark 11 Apr. 11
Wm. Stott 19 Dec.
Tho. Duke 16 Jan. 19
Ja. Gell 29 June 00
Alex. Hogg 15 Apr. 13
J. Crawford 17 Sept.
John Bonamy 10 Feb. 14
T. G. Carnie 2 Feb. 15
Geo. Gren. Pigott 18 F. 14
W. H. Eden 22 June 20
Ensigns.
J. T. Griffiths 6 Sept. 14
A. Downie, *adj.* 10 June 13
B. W. Yelverton 15 D. 14
T. Holroake 10 Aug. 15
Wm. Bellingham 7 Jan. 19
Mat. R. Grey 7 Aug. 17
J. W. Stuart 8 Feb. 20
C. le Martin 20 June
F. Richardson 19 Apr. 15
Pay. J. Hakeman 7 May 07
Adj. A. Downie, *cr.* 2 Jan 17
Q.M. Rob. Smart 2 Apr. 07
Surg. J. Fisher 15 Dec. 04
A.S. R. Goodrich 11 Mar. 13
Facings yellow.—Lace silver.
Ag. Greenwood & Co.

8th (Royal Fuzileers.)

"The Rose within the Garter, and the Crown over it."

The White Horse.
" Martinique."
" Talavera."
" Albuhera."
" Badajos."
" Salamanca."
" Vittoria."
" Pyrenees."
" Orthes"
" Toulouse."
" Peninsula."
Colonel.
Sir A. Clarke, *G. C. B. g.* 21 Aug. 01
Lt. Colonel.
Sir R. Blakeney, *K.C.B. c.* 20 June 11
Majors.
J. W. Beatty, *l.c.* 3 Jan. 12
S. B. Ahmuty, *l.c.* 28 Oct. 13
Captains.
Ja. Robison 13 June 09
C. B. A. C. Wilson, † *l.c.* 19 June 11
J. H. Mair 17 July
Edw. Morgan 5 Mar. 12
Ham. Euglish 14 May 19
W. E. Page 15 do.
Mat. Ford 23 Apr.
G. Berkeley 25 Oct. 15
C. B. Disney 8 Apr. 16
Robert Murcr 27 May 19
Lieutenants.
John Healey 8 Sept. 08
E. Penrice 10 Apr. 09
T. Squires, *r.* 31 Jan. 10
Jos. Hutchinson 6 Apr.
James Hay, *adj.* 3 May
T. Y. Lester 30 do.
Geo. Seton 31 do.
Martin Orr 28 June
J. L. Nunn 17 Jan. 11
E. W. Bell 16 May
Jas. S. Gage 24 Oct.
Fred. Brownlow 13 Jun 16
John M. Stuart 6 Jan. 14
Rich. Greaves 16 July 12
Charles Rowley 27 May 19
Harry Calvert 30 Sept.
M. Higgins 13 Aug. 12
Edw. L. Black 10 Mar. 14
C. W. Davis 24 Feb. 14
Cha. Ricketts 5 Mar. 18
J. D. Bourke 24 Dec.
Pay. W. A. MacDougall 11 July 18
Adj. Ja. Hay, *lt.* 22 Nov. 10
Q.M. L. Lambert 29 Jan. 07
Sur. M. Mahony, *M. D.* 8 June 13
A.S. Ph. Dulgan, *M. D.* 16 Nov. 09
Facings blue.—Lace gold.
Ag. Greenwood & Co.

8th, (or the King's)

"The White Horse."
" Egypt."
" Martinique."
" Niagara."
Colonel.
Edm. Stevens, *g.* 8 Feb. 14
Lt. Colonel.
John Duffy 9 Sept. 19
Majors.
Hon. Ger. de Courcy, *l.c.* 14 Mar. 16
R. M. Browne 20 Jan. 20
Captains.
W. Cotter, *m.* 25 Apr. 05
W. Robinson, *m.* 5 Sep.
F. Campbell, *m* 21 Nov.
J. Fitz Gerald 6 June 11
Edw. Tucker 3 Mar. 08
W. Jervois, *l.c.d.* 14 July
Thos. Ger. Ball 7 Apr. 14
F. A. M. Fraser 24 Apr. 16
C. de Havilland, *m.* 21 Mar. 05
D. Vans Machen 15 Mr. 21
Lieutenants.
Mat. Ross 14 Mar. 11
H. P. Hill 19 Sept.
R. D. Taylor 8 Sept. 12
Alex. Bourke 5 Nov.
F. W. Vieth 3 Aug. 13
Edw. Murray 11 Aug. 14
Francis Miles 4 Feb.
Simcoe Baynes 28 Dec. 15
— *Ld.* Bingham 24 D. 16
Tho. Drury, *adj.* 20 Apr. 20
Rich. Spratt, *d.* 27 June 08
Geo. Forman 22 Sept.
T. R. Thompson 15 Mar. 21
Ensigns.
A. Thompson 3 Apr. 13
Wm. Calder 14 July 14
R. Maw delsley 28 Sept.
Robert Minty 21 May 18
Wm. Curtis 26 June 17
Cha. Cotter 9 Aug. 14
W. E. Pickwick 18 Nov. 17
Vere E. Ward 28 Dec. 15
T. J. Neill 15 Mar. 21
Pay. M. Mac Dermott 29 Apr. 19
U. 19 July 10
Adj T. Drury, *lt.* 20 Apr. 20
Q.M. Wm. Only 21 Oct. 19
Sur. ✝ T. Cartan, *M. D.* 9 Sept. 13
A.S. Wm. Steele 18 May 12
Facings blue.—Lace gold.
Ag. Greenwood & Co.

9th, (or East Norfolk)

The figure of Britannia.
" Roleia."
" Vimiera."
" Busaco."
" Salamanca."
" Vittoria."
" St. Sebastian."
" Nive."
" Peninsula."
Colonel.
Sir R. Brownrigg, *Bt. G.C.B. g.* 3 Oct. 05
Lt. Colonel.
Sir J. Cameron, *K.C.B. c.* 38.07
Majors.
D. Campbell, *l.c.* 2 Au. 04
P. W. Lambert, *l.c.* 38.07
Captains.
Adam Peebles, *l.c.* 4 Au. 04
H. D. Loftus, *m.* 18 Aug. 08
James Boyd 2 Sept.
Wm. T. St. Clair 3 Oct. 11
Jer. Taylor 2 Oct. 17
John Ogle 9 do.
Henry Hill 2 Nov. 14
Wm. Seward 16 Dec. 19
Cha. Barnwell, *d* 19 May 14
Richard Ruse 1 Feb. 21
Lieutenants.
A. Fraser, *s.* 12 Apr. 10
G. L. Davis, *ad.* 15 Oct. 11
W. H. Cockburne 25 Ju. 12
Edw. Watkins 13 Aug.
Jas. Seargill, *d.* 21 Oct.
P. B. Browne 24 Dec.
Robert Brooks 23 Aug. 13
Rich. Belford 9 Oct. 17
John Mahon 16 June 18
Tho. Scott 31 Dec. 14
C. B. Brisbane 20 May 19
S. L. A. St. John 20 Sept. 14
Wm. Seward 1 Feb. 21
Ensigns.
F. P. Clarkson 19 June 15
Sam. Bonham 17 Dec. 18
Henry Lowth 4 Feb. 19
C. C. Brownrigg 6 May
Tho. Sandes 20 do.
Jos. Rawlins 28 Apr. 14
J. H. Taylor 16 Dec. 19
John Bilton, *d.* 1 Feb. 21
Pay. R. Walton 29 July 19
cr. 18 June 09
Ad. G. L. Davis, *lt.* 25 Ap. 16
Q.M. J. Scott 17 Dec. 07
Sur. H. M'Creery, *M. D.* 26 Oct. 13
A.S. Wm. Dent 2 Aug. 10
Facings yellow.—Lace silver.
Ag. Greenwood & Co.

10th, (North Linc.)

" Egypt."
" Peninsula."
Colonel.
Rt. Hon. Sir T. Maitland, *G. C. B. g.* 19 July 11
Lt. Colonel.
Matt. Stewart 22 July 19
Majors.
J. Ot. Bever, *l.c.* 20 Jun 05
Pat. Grieve 25 Nov. 19
Captains.
Edw. Powell, *m.* 12 Aug. 03
T. Dent, *m. d.* 26 Sept. 05
J. Ruesdell, *s.* 12 Oct. 09
S. L. A. Kelly 12 Nov. 07
George King 17 Nov. 14
W. Mainwaring, 14 Mr. 11
G. Chandler 25 Mar. 14
D. Macdowall 11 Sept. 17
Edw. Allen 25 Nov. 19
E. B. Thaine 17 Feb. 20
Lieutenants.
Wm. Holden 31 Dec. 06
Wm. Leard 26 Nov. 07
John Gallie 24 Jan. 08
S. Windle 9 do.
Wm. Rannie 29 do.
J. K. Jouncey 10 Feb.
F. Foaker 21 Dec. 09
R. Marshall 12 Apr. 10
✝ C. Levinge 5 Oct. 15
Rich. Lane 25 Nov. 19
R. W. Shinkwin, *adj.* 9 Feb. 20
C. C. Blane 4 July 15
R. M'Nair 24 Mar. 14
Ensigns.
John Sherrin 14 Jan. 13
T. L. L. Galloway 14 Ap
Robert Birch 4 Nov.
C. Hammond, *d.* 16 Jan. 14
Thomson Berwick 9 do.
Wm. Belford 18 Mar. 15
Wm. Goode 21 May 18
J. Le Merchant 26 Oct. 20
Pay. H. Dive 31 Mar. 08
Adj. R. W. Shinkwin, *lt.* 9 Feb. 20
Q.M. Geo. Moss 7 Sept. 15
Surg. W. Young, *M. D.* 31 Oct. 11
A.S. J. Baird 21 Jan. 13
Facings yellow.—Lace silver.
Agent, Hopkinsons.

11th, (North Devon.)

" Salamanca."
" Nivelle."
" Toulouse."
" Peninsula."
Colonel.
Sir Cha. Asgill, *Bt. g.* 25 Feb. 07
Lt. Colonel.
J. P. Hunt † 19 Nov. 18
Majors.
Geo. G. Hely, *l.c.* 8 Aug. 08
J. Campbell 30 Dec. 19

Captains.
D. O'Kelly, *m.* 18June07
W. Owen, *m.* 29May06
Wm. Dunlop 30Aug.10
J. Danger 18July11
C.B. Turner 15Oct.12
R. H. Jones 1Apr.13
D. Macpherson 1Aug.15
R. M. H. *Lt.* Belhaven and Stenton 23Feb.15
F. Fitz Clarence 25Jn.20
B. V. Derinzey 25Oct.14

Lieutenants.
I. Richardson 1Oct.08
Cosmo Cameron 9do.
Wm. Moore 31Jan.09
John Davison 8Sept.06
Wal. White 7Aug.09
Jas. O'Kelly 16Nov.12
WH E. Marcon 20May13
W. Chambre 27May12
Fra. Marsh 30Dec.19
Hen. Hopkins 9Mar.20
WH W. Haggup, *adj.* 18May12
J. M'Crummbr 27Nov.13
E. S. Prideaux 3Aug.15

Ensigns.
J. J. Peck 27May13
R. M. Baldenby 23Mar.15
Edw. Moore 21May18
Edw. S. Farmar 2Jan.17
H. G. P. Tuckett 7Sep.15
Mat. Richmond 25May20
J. S. Doyle 1Feb.21
W. R. Derinzy 13Jan.14
Pay. Alex. Boyd 8Feb.21
H. 9Aug.09
Adj WH Wm. Haggup, *lt.* 3Aug.20
Q. M. J. Worsley 20Mar.21
ens. 25Oct.15
Surg. T. Moore 16Jan.12
AS. A. Stewart 27Dec.10
Facings deep green.—Lace gold.
Ag. Greenwood & Co.

12th, (East Suffolk) "Minden." "Gibraltar." "Seringapatam."

Colonel.
Sir Cha. Hastings, *Bt. gen.* 15Oct.11

Lt. Colonel.
W. H. Forsstecn 5May15

Majors.
Rich. Bayly 15Oct.12
R. G. Hare, *l. c.* 1July13

Captains.
Hen. M'Kenzy 23Jn.09
M. J. Molloy, *m.* 18.10
G. Curberville 14Mar.11
J. Campbell 25Apr.
Jas. Nestor 24Oct.
John Spinks, *s.* 13Oct.19
WH James Milne 18July15
Rob. Bertridge 1July15
C. L. Fitz Gerald, *m.* 3Aug.06
Peter Brown 30Nov.15

Lieutenants.
R. Jenkins, *r.* 12Sept.10
Geo. Lawson 28Apr.11
M. Thornton 12Sept.08
D. Durie 15Jan.12
Rob. Bradfute 20Feb.
H. R. Shepard 28do.
Wm. Donald 12Mar.
Alex. Cruice 24Sept.12
Ja. Wadeson 13Oct.
M. J. Jenkins 14do.
B. Chamberlayne 20Oct.13
Fred. Clarke *ad.* 16F.14
Joseph Jones 5do.

Ensigns.
W. G. Shafto 23Oct.13
John Borthwick 2Dec.
Henry Fosberry 17Feb14
Cha. Williams 31Mar.
S. White 14Apr.
Julius Stirke 4Aug.
Robert Carew 20July15
J. J. Pounden 4July16
Pay. J. O'Keeffe 16Jan.12
Ad. F. Clarke, *lt.* 17Sep.18
Q.M. Wm. Grady 1Oct.07
Surg. J. W. Price 13Feb.12
A.S. H. Fraser 26Jan.15
Facings yellow.—Lace gold.
Ag. Greenwood & Co.

13th, (1st Somerset.) "Egypt." "Martinique."

Colonel.
E. Morrison, *g.* 15Feb.13

Lt. Colonel.
Sir W. Williams, *K.C.B. c.* 25Jun.12

Majors.
Ben. Holgate 13Nov.17
Rob. Preston 2Sept.19

Captains.
A. Wilkinson, *lc.* 13Jun07
G. Thornhill, *m.* 12June05
Hen. Ellard 30Jan.13
John Johnson 25Sept.15
J. Macpherson 25Apr.15
J. Shearman 15Feb.16
Henry Burnside 13Nov17
Edw. Tronson 2Sept.19
Ja. Campbell 6July20
Hen. Waterman 3May21

Lieutenants.
T. E. Kelly, *ad.* 11Feb.08
M. Fenton, *r.* 26Jan.09
Tho. Triphook 13Oct.08
Tho. Fenton 28June09
Geo. Reed 1Jan.10
Knox Barrett 3do.
Rob. Pattisson 4do.
Neil Campbell 5July11
J. Kemple 26Mar.12
B. Meredith 1July13
Edward Kelly 2Sept.19
Wm. Pyne 6July20
C. H. L. Tinling 3May21

Ensigns.
Wm. Darby 9Aug.15
John Thomas 25Aug.14
George Rothe 23Sept.19
Jacob Jordan 1July16
Arthur Schiel 6July20
R. H. King 2May21
James Jones 9do.
W. M. Brownrigg 10do.
Pay. C. Grimes 16Apr.12
Adj. T. E. Kelly, *lt.* 22Jun20
Q.M. E. Sheridan 15Feb13
Surg. H. Hamilton 10Aug09
A.S. J. Henderson 22Mar15
Facings yellow.—Lace silver.
Ag. Greenwood & Co.
Ir. Ag. Armit and Co.

14th, (Buckingham.) The White Horse. "Corunna." "Java." "Waterloo."

Colonel.
Sir H. Calvert, *Bt. & G. C. B. t.g.* 8Feb.06

Lt. Colonels.
Ja. Watsou, *c.* 15May06
J. M'Combe, *c.* 24Aug.20

Majors.
WH F. S. Tidy, *t Lc.* 10S.07
P. Johnstone 1July12

Captains.
J. Watson, *m.* 5Aug.04
M. Everard 23Apr.07
J. Marshall, *m.* 28Nov.06
C. Bisshopp 23June08
Geo. Rawlins 3July10
W. S. Bertrand 7Mar.11
WH Wm. Turnor 15Aug.
Ger. Rochford, *d.* 3Mar.13
Thomas Hall 16Sept.
E. Ravnsford 17Feb.14
Cha. Knollis 3Mar.15

Lieutenants.
WH W. Akenside 2Jan.07
J. B. Ainsworth 3Aug.08
K. M'Kenzie 22Sep.
H. B. Armstrong, *adj.* 23Jan.06
Tho. Kirkman 9Mar.09
Tho. Jenour 25May
H. Johnson 30do.
M. C. Lynch 31do.
G. Mackenzie 4do.
H. L. Franklin 8May05
G. T. Finnucane 15Mar.10
E. L'Estrange 19Apr.
D. Hazlewood 13Dec.
Rich. Stack 3Mar.11
Simon Kent 28do.
Hen. Mansell 14Aug.
C. R. Newman, *r.* 15do.
C. F. Jennings 27Nov.
Edward Pender 7Aug.12
Jacob Meek, *d.* 22Oct.
James Grant 6Nov.14
Geo. J. Bower 5Apr.17
J. M'Dermott 2Nov.18
Gilbert Pasley 10June20
WH R. B. Newenham 9Aug.

Ensigns.
WH Wm. Keowen 2Ap.14
WH J. M. Wood 19May
WH A. Ormsby 2June
WH Ja. Rs. Smith 13O.
WH A. Cooper 1Nov.
WH Jos. Bowlby 2do.
Thomas White 7Dec.15
James Watson 2Mar.21
Pay. J. H. Matthews 1Oct.13
Adj. H. B. Armstrong, *lt.* 21Mar.11
Q.M. W. Harris 25Jan.10
Surg. T. Jackson 25Jan.00
A.S. J. Trigge 29June09
T. F. Cotton 17Aug.13
Facings buff.—Lace silver.
Ag. Greenwood & Co.

15th, (York E. Riding) "Martinique." "Guadaloupe."

Colonel.
Sir M. Disney, *K.C.B.t.g.* 25July14

Lt. Colonel.
A. Davidson 4Feb.13

Majors.
J. Maxwell 8Oct.12
T. Conolly 27July20

Captains.
W. Grierson, *m.* 27Au.04
Geo. Barrow, *m* 28do.
D. Wright 26Feb.07
G. Quill 12Apr.
F. Carpenter, *m.* 30Aug05
R. C. Hawker, *d.* 7Mar.08
C. H. Smith, *m.* 18Jan.06
Henry Temple 31July17
G. D. Colman 18May15
Wm. Forde 27July20

Lieutenants.
R. W. Maxwell 23Aug.07
A. Barnetson 29Sept.
J. Humphrys 14July08
Tho. Colman 26do.
Sam. Grayson 28do.
H. B. Barnham 23June09
A. Wishart 26May08
Alan Finey 19Apr.10
J. Armstrong 28Aug.
F. A. Drought 18Oct.17
Tho. Bonner 24Dec.18
J. Hutchinson, *adj.* 6Nov.15
Wm. Galway 27July20

Ensigns.
Tho. Allen, *l.* 25Dec.13
Tho. Bannister do.
J. O. Gage do.
Tho. Maunsell 3Mar.14
Fred. Hope 11July15
R. L. Battersby 21May18
WH J. Blair 18May14
Hon. G. A. Browne 27Apr.20
Pay. Wm. Wood 20F.06
Adj. J. Hutchinson, *lt.* 18Sept.19
Q.M. G. Clare 4Sept.05
Surg. R. Bradenach 29Mar.21
AS. R. Graham 26Sep.11
Facings yellow.—Lace silver.
Ag. Mr. Disney.

16th, (Bedfordsh.)

Colonel.
H. M. Gordon, *m.* 8Ja.16

Lt. Colonels.
Hen. Tolley, *lc.* 22Nov.09

Majors.
Wm. Vandeleur 26Sep.14
Lionel Hook, *l.c.* 8Mar.21

Captains.
J. W. Audain, *m.* 24July04
S. Berkeley, *l.c.* 25D.
T. D. Turner 25Nov.07
James Straker 29Sep.14
S. Carter 25Dec.
WH G. M'Donnell 17Au.15
Hen. Clements 18Sept.15
H. J. M. Gregory 5Aug.19
J. Macfarlane, *d.* 21D.20
John Walton 26Apr.21

Lieutenants.
John Wall, *r.* 12May07

Felix O'Hara 12Dec.08
Rob. Browne 5June09
Scott Rigney 14Aug.10
John Dalzell 10Sept.12
Wm. Orr 18Nov.07
John Clancy 15Dec.14
ThoSkinner,*ad.*6Aug.19
Hen. M'Manus 16Apr.20
Geo. C. Connor 20do.
A. G. Grant 24Aug.
‖A. D. Hamilton 21Dec.
W. G. *Earl of* Erroll, *s.*, 3May21

Ensigns.

Robert Carr 9Apr.16
Matt. Smith 16Sept.16
Fred. Smyth 6Aug.19
Mich. Henley 16May16
R. Colquhoun 20Apr.20
—— Luxmore 1June
C.F. Thompson 17Aug.
Thomas Jones 24do.
Pay. R.G. Bankes 18N.15
lt. 25Nov.07
Adj. T. Skinner, *lt.*, 30Apr 20
Q.M. W. Rowen 25July09
Surr. A. Fraser 20July15
A.S. J.C. Bulkeley 17S.12
Facings yellow.—Lace silver.
Ag. Greenwood & Co.

17th, (Leicestershire) *Colonel.*

J Champagne, *lg.*14Jun19

Lt. Colonels.

FHardyman, *hmg.*31O.05
Sir Tho. M'Mahon, *Bt. c.s.c.*, 30Jun11
W.T. Edwards, *c.*12Au.19
Majors.
P. Nicol, *l.c.* 19July08
Alex. Beck 30Jan.17

Captains.

H. Despard, *m.* 19N.06
W. Croker, *m.s.* 20do.
B. Halfhyde 25Aug.09
Don. Campbell 1Aug.11
J. Nixon, *m. d.* 28Nov.06
Rob. Lachlan 20Oct.15
J. N. Creighton 22Ap.19
G. J. Romney 19Aug.19
H. A. Gladwin 23May16
Fred. Hawkins 1July20
‖J.M'Pherson 29Jun15

Lieutenants.

Cha. Evans, *ad.*16Feb.09
George Peevor 1Jan.10
Dobson Young 1Aug.
Rich. Swinton 1Nov.
James Jeffries 28Mar.11
W.W. Crawley 19Mar.12
Septi. Harrison, *d.* May
John Church 24Apr.14
C. Barlow 15Jan.
Martin Mulkern 1Mar.16
Wm. Despard 15May
T. H. Baylis 9Apr.18
T.S. O'Halloran 28Jun.17
W. M. Yorke 16May16
A. W. Gray 23Mar.19
P. N. Anley 6Apr.
William Cain 12June
Thos. Pooler 19Aug.
W. L. Cary 3May15
J. O. Clunie 1Dec.14
A. Hendley 1July20
J. T. Nagel 10do.
Wm. Cary 30Sept.13

Ensigns.

E. O'Halloran 20Nov.17
J. Carruthers 21May18
C. A. Young 23Mar.19
G. D. Young 6Apr.
E.S. Boscawen 26Aug.
J.A. Edwards, *d.* 31Jan21
Hon. N.H.C. Massey 1F.
J. D. O'Brien 15Mar.
Pay. T. Bourke 12Oct.04
Adj. C. Evans, *lt.* 2Dec.13
Q.M. G. Kitsell 1May08
Surr. W. Maxton, *M. D.* 25June01
AS. St. G. Ardley 3Sep.03
W.H. Foote 22June15
Facings white.—Lace silver.
Ag. Greenwood & Co.

18th, (Royal Irish) "Egypt." *Colonel.*

J. *Lord* Hutchinson, *G.C.B.g.* 27Apr.11

Lt. Colonel.

JamesGraves, *c.* 5Mar.07

Majors.

Rob. Smyth, *l.c.* 31Jan.11
John M'Neill 29Oct.12

Captains.

Rob. Percival, *m.* 9July03
G. Gorrequer, *m.s.* 14S.04
Richard Weld 7Jan.08
G. Montgomery, *d.* 25July
Henry Pratt 12Oct.09
G.J. Rogers, *m.s.* 26O.04
John Doran 26Sept.11
Rob. Hammill 29July
J. M. Maitland 11Sep.17
O. St. George 28Sept.20

Lieutenants.

Jere. Cowper 25Dec.06
F. Wm. Dillon 6Mar.07
W.H. Graves, *r.* 26Oct.08
Abra. Reed 9Feb.09
W. Dempster 11Ap.11
J. Hammill, *adj* 13May12
Edw. S. Cassan 25June
Henry Senior, *d.* 28D.15
Cudbert French 1Apr.14
Tho. Moore 8Mar.10
W.W. Lynar, *d.* 13June15
J. C. Roberts 13June16
J. Campbell 28Sept.20

Ensigns.

J. Grattan 8July13
T. E. Thompson 7Oct.
J. G. Young 20Jan.14
J. T. Hull 27do.
J. A. Forbes 5Dec.16
C. L. Leslie 3Feb.20
R. La Touche 28Sept.
N.R Tomlinson, *d.* 22Mr.21
Pay. B. Reilly 28June10
Adj. J. Hammill, *lt.* 5Mr.12
Q.M. Geo. King 27July20
Surr. W. Carver 6Apr.09
AS. J. Richardson 18Feb08
Facings blue.—Lace gold.
Ag. Greenwood & Co.

19th, (1st York North Riding) *Colonel.*

Sir Hilgrove Turner, *K.C.B. g.* 27Apr.11

Lt. Colonel.

Alex. Milne 2Nov.15

Majors.

D. Macdonald, *lt.* 1Jun19
W. Broomfield 8Mar.21

Captains.

A. Robson, *m.* 31Dec.04
E. Lockyer, *m.* 29Aug.05
Hen. Hardy, *l.c.s.* 16Au.04
Tho. Dobbin 10Apr.13
Wm. Cox 21Sept.15
P. C. Lanphier 19Apr.18
D. M'Donald 4Feb.19
H.H. Farquharson 11S.17
R.W. Gordon 16Sept.15
Edw. M'Arthur 8Feb.21

Lieutenants.

V. Raymond 16Nov.09
L. H. Hughes 1July08
Henry O'Shea 7Feb.11
Jas. Sullivan 20June
Cha. Forbes 11Mar.10
T. Hamilton 9June14
Geo. Durnford, *r.* 10Mr.10
David Burns 25Jan.15
H.F. Hawker, *ad.* 22F.
R. Chambers 5July19
Cha. Edwards 24Dec.18
‖Jos. Bowling 13Au.12
Lamb. Cowell 22Jan.18

Ensigns.

John Stirling 6June16
F. Tydd 19July
Edw. Cha. Soden 1Feb.
Alexander Scott 17Au.15
Thomas Bayly 3May18
IsaacRobinson 17Dec.
E. C. Mathias 22July19
H. H. Rose 8June20
Pay. W. Wildey 15June20
lt. 19Dec.16
Adj. H. F. Hawker, *lt.* 22Feb.16
Q.M. Wm. Morris 15O.14
Surr. W. B. Parker 3Aug13
A.S. W. M'Donell, *M.D.* 20Sept.10
Facings green.—Lace gold.
Ag. Mr. Fitter.

20th, (East Devonsh.) "Minden." "Egmont-op-Zee." "Egypt." "Maida." "Pyrenees." "Orthes." "Peninsula." *Colonel.*

Sir W. Houstoun, *K.C.B. g. f.* 5Apr.15

Lt. Colonel.

J. Ogilvie† 21Dec.20

Majors.

Edw. Jackson 1June18
John Hogg 17Dec.

Captains.

Geo. Tovey, *m.* 9Nov.09
E. Lutyens 25Aug.13
Tho. Falls, *m. d.* 25S.

F. Champagne, *s.* 30Mr.14
Wm. Crokat 31do.
Rich. Gethin, *d.* 20Ap.15
Robert Power 25Dec.17
Guy Rotton 17Dec.18
James White 22July19
Cha. Harrison 24Dec.15

Lieutenants.

Ja. Goldfrap 22June05
John Gilbert, *d.* 3Aug.
M. A. Stanley 16Aug.10
Cha. Connor 27June11
JohnStorey, *adj.* 1Apr.14
Charles Smith 21do.
R. C. Oakley 21Oct.13
Cha. South 17Dec.18
H. D. Dodgin 31Aug.16
J. F. Wallace 29July19
C. F. Holmes 14Oct.14
James Rea 28Dec.20
G. H. Wood 12Apr.21

Ensigns.

Tho. Moore 30Mar.14
D.W.A. Douglas 29Jun15
Amb. Congreve† 1June18
Giles Eyre 30July
Duncan Darroch 26Mr.19
Wm. H. E. M'Dermott 28Jan.
Edw. Cheney 28Dec.20
R. B. Martin 12Apr.21
Pay. Alex. Fovey 4Feb.19
lt. 11June18
Ad. J. Storey, *lt.* 26Aug15
Q.M. John Dodd 16Jun.15
Surg. A. Arnott, *M. D.* 23Aug.99
A.S. G. Rutledge 1Mar.10
Facings yellow.—Lace silver.
Ag. Greenwood & Co.

21st, (Royal North British Fuzileers.) *Colonel.*

James, *Ld.* Forbes, *g.* 1June16

Lt. Colonel.

J. M. Nooth† 6June16

Majors.

John T. Leahy 22Apr.19
J. C. Champion 29June20

Captains.

R. Gordon 15Oct.12
Roche Meade 17Feb.14
R. Doherty, *s.* 24May12
Colin Campbell, *s.* 9N.13
L. A. Van Batenburg 14Dec.18
L. C. Appelius 21Dec.15
W. J Sutherland 29June20
T. Fairweather 1Feb.21
Rich. Daniell 25Oct.14
George Jack† 30Apr.07

First Lieuts.

A Montgomerie, *d.* 31D09
Ja. Brady 23July11
W.P. Keane, *ad.* 29Ap.12
John George† 7Nov.11
Tho. C. Hammill, *s.* 5Ap10
R.E. Rowlands 10June19
Alex. Mackenzie 5Oct.15
J.P. Johnston, *s.* 4May
Cha. Lonsdale, *d* 27Ap.20
J. C. Peddie 29June
James Wemyss 31Jan.21
Marc. Beresford, *r.* 1F.
J. Caldwell 18May14

Captains.
D. O'Kelly, *m.* 18June07
W. Owen, *m.* 29May06
Wm. Dunlop 30Aug.10
J. Danger 18July11
C.B. Turner 15Oct.12
R. H. Jones 1Apr.13
D. Macpherson 1Aug.13
R. M. H. *Lt.* Belhaven and Stenton 23Feb.15
F. Fitz Clarence 23F.20
B. V. Derinzey 25Oct.14

Lieutenants.
I. Richardson 1Oct.08
Cosmo Cameron 9do.
Wm. Moore 3Jan.09
John Davison 8Sept.09
Wal. White 7Aug.09
Jas. O'Kelly 16Nov.12
Ⓜ E. Macon 20May13
W. Chambre 27May12
Fra. Marsh 30Dec.19
Hen. Hopkins 2Mar.20
Ⓜ Wm. Haggup, *adj.* 18May12
J. M'Crummin 27Nov.13
E. S. Prideaux 8Aug.15

Ensigns.
J. J. Peck 27May13
R. M. Baldenby 23Mar.15
Edw. Moore 21May18
Edw. S. Farmar 24Jan.17
H. G. P. Tuckett 7Sep.15
Mat. Richmond 23May20
J. S. Doyle 1Feb.21
W. R. Derinzy 13Jan.14
Pay. Alex. Boyd 8Feb.21

Ir. 9Aug.09
Adj. Ⓜ Wm. Haggup, *lt.* 3Aug.20
Q. *M.J.* Worsley 20Mar.21
ens. 25Oct.15
Surg. T. Moore 16Jan.12
As.S. A. Stewart 27Dec.10
Facings deep green.—Lace gold.
Ag. Greenwood & Co.

12th, (East Suffolk) "Minden." "Gibraltar." "Seringapatam."

Colonel.
Sir Chas. Hastings, *Bt.* 15Oct.11
Lt.-Colonel.
W. H. Forsstein 3May15
Majors.
Rich. Bayly 15Oct.12
R. G. Hare, *h.l.-c.* 31July13

Captains.
Hen. M'Keady 23Aug.09
M. J. Molloy, *m.s.* 18.10
C. Turberville 14Mar.11
J. Campbell 25Apr.
Jas. Nestor 24Oct.
John Spinks, *s.* 13Oct.12
Ⓜ James Milne 18July15
Rob. Bertidge 31July18
P. L. Fitz Gerald, *m.* 25Aug.06
Peter Brown 30Nov.15

Lieutenants.
J. Jenkins, *r.* 19Sept.10
Geo. Larson 28Apr.11
J. Thornton 19Sept.08
S. Durie 13Jan.12
Rob. Bradfute 20Feb.
C. R. Shepard 28do.
Wm. Donald 12Mar.
Alex. Cruice 8Sept.12
Ja. Wadeson 13Oct.
M. J. Jenkins 14do.
B. Chamberlayne 20Oct.13
Fred. Clarke *ad.* 16F.14
Joseph Jones 5do.

Ensigns.
W. G. Shafto 23Oct.13
John Borthwick 2Dec.
Henry Fosberry 17Feb14
Cha. Williams 31Mar.
S. White 14Apr.
Julius Strike 4Aug.
Robert Carew 20July15
J. J. Pounden 4July16
Pay. J. O'Keeffe 16Jan.12
Ad. F. Clarke, *lt.* 17Sept.18
Q. *M.* Wm. Grady 1Oct.07
Surg. J. W. Price 13Feb.12
As.S. H. Fraser 26Jan.15
Facings yellow.—Lace gold.
Ag. Greenwood & Co.

13th, (1st Somerset.) "Egypt." "Martinique."

Colonel.
E. Morrison, *g.* 15Feb.15

Lt.-Colonel.
Sir W. Williams, *K.C.B. c.* 23Jun.19

Majors.
Ben. Holgate 13Nov.17
Rob. Preston 2Sept.19

Captains.
A. Wilkinson, *lc.* 13Jun07
G. Thornhill, *m.* 19June05
Hen. Ellard 30Jan.12
John Johnson 25Sept.15
J. Macpherson 25Apr.15
J. Shearman 15Feb.16
Henry Burnside 13Nov17
Edw. Tronson 2Sept.19
Jas. Campbell 6July20
Hen. Waterman 3May21

Lieutenants.
T. E. Kelly, *ad.* 11Feb.08
M. Fenton, *r.* 26Jan.09
Tho. Triphook 13Oct.09
Tho. Fenton 28June09
Geo. Reed 1Jan.10
Knox Barrett 3do.
Rob. Pattisson 4do.
Neil Campbell 5July10
J. Kemple 26Mar.12
B. Meredith 1July15
Edward Keily 2Sept.19
Wm. Pyne 6July20
C. H. L. Tinling 3May21

Ensigns.
Wm. Darby 9Aug.15
John Thomas 25Aug.14
George Rothe 23Sept.19
Jacob Jordan 4July16
Arthur Schiel 6July20
R. H. King 2May21
James Jones 3do.
W. M. Brownrigg 10do.
Pay. C. Grimes 16Apr.12
Adj. T. E. Kelly, *lt.* 22Jun20
Q. *M.* E. Sheridan 1Feb13
Surg. H. Hamilton 10An.09
As.J. Henderson 22Mr19
Facings yellow.—Lace silver.
Ag. Greenwood & Co.
Ir. Ag. Armit and Co.

14th, (Buckingham.) The White Horse. "Corunna." "Java." "Waterloo."

Colonel.
Sir H. Calvert, *Bt.* & *G. C. B. t.g.* 8Feb.06

Lt. Colonels.
Ja. Watson+, *c.* 15May06
J. M'Combe, *c.* 24Aug.20

Majors.
Ⓜ F.S. Tidy, *+ l.c.* 10S.07
P. Johnstone 1July12

Captains.
J. Watson, *m.* 5Aug.04
M. Everard 23Apr.07
J. Marshall, *m.* 28Nov.06
C. Bisshopp 23June08
Geo. Rawlins 5July10
W. S. Bertrand 7Mar.11
Ⓜ W. M. Turnor 15Aug.
Ger. Rochfort, *d.* 3Mar.13
Thomas Hall 16Sept.
E. Ravnsford 17Feb.14
Cha. Knollis 3Mar.15

Lieutenants.
Ⓜ W. Akenside 2Jan.07
J. B. Ainsworth 18Aug.08
K. M'Kenzie 22Sep.
H. B. Armstrong, *adj.* 23Jan.06
Tho. Kirkman 9Mar.09
Tho. Jemour 25May
H. Johnson 30do.
M. C. Lynch 31do.
G. Mackenzie 4do.
H. L. Franklin 24May03
R. Finnucane 15Mar.10
E. L'Estrange 19Apr.
D. Hazlewood 13Dec.
Rich. Stack 3Mar.11
Simon Kent 28do.
Hen. Mansell 14Aug.
C. R. Newman, *r.* 15do.
C. F. Jennings 27Nov.
Edward Pender 7Aug.12
Jacob Meek, *d.* 22Oct.
James Grant 6Nov.14
Geo. J. Bower 5Apr.15
J. M'Dermott 2Nov.18
Gilbert Pasley 10June09
Ⓜ R. B. Newenham, 9Aug.

Ensigns.
Ⓜ Wm. Keowen 21Ap.14
Ⓜ J. M. Wood 19May
Ⓜ A. Ormsby 2June
Ⓜ Ja. Ra. Smith 13O.
Ⓜ A. Cooper 1Nov.
Ⓜ Jos. Bowlby 2do.
Thomas White 7Dec.18
James Watson 23Mar.21
Pay. J. H. Matthews 21Oct.15
Adj. H. B. Armstrong, *lt.* 21Mar.11
Q. *M.W.* Harris 25Jan.10
Surg. T. Jackson 25Jan.00
As.S. J. Trigge 29June09
T. F. Cotton 17Ag.15
Facings buff. Lace silver.
Ag. Greenwood & Co.

15th, (York E. Riding) "Martinique." "Guadaloupe."

Colonel.
Sir M. Disney, *K.C.B. l.g.* 23July14

Lt.-Colonel.
A. Davidson 4Feb.13

Majors.
J. Maxwell 8Oct.12
T. Conolly 27July20

Captains.
W. Grierson, *m.* 27Au.04
Geo. Barrow, *m.* 28do.
D. Wright 26Feb.07
G. Quill 12Apr.
F. Carpenter, *m.* 30Aug05
R. G. Harker, *d.* 7Mar.08
C. H. Smith, *m.* 18Jan.06
Henry Temple 3July17
G. D. Colman 18May15
Wm. Forde 27July20

Lieutenants.
R. W. Maxwell 25Aug.0/
A. Barnetson 29Sept.
J. Humphrys 14July08
Tho. Colman 26do.
Sam. Grayson 28do.
H. B. Barnham 22June09
A. Wishart 26May08
Alan Finey 19Apr.10
J. Armstrong 28Aug.
F. A. Drought 10Oct.17
Tho. Bonnor 24Dec.18
J. Hutchinson, *adj.* 6Nov.15
Wm. Galway 27July20

Ensigns.
Tho. Allen, *d.* 25Dec.13
Tho. Bannister do.
J. O. Gage do.
Tho. Magnsell 31Mar.14
Fred. Hope 11July16
R. L. Battersby 21May18
Ⓜ J. Blair 18May14
Hon. G. A. Browne 27Apr.20
Pay. Wm. Wood 29Dec.
Adj. J. Hutchinson, *lt.* 16Sept.19
Q. *M.G.* Clare 8Sept.05
Surg. R. Bradenach 29Mar.21
As.R. Graham 26Sep.11
Facings yellow.—Lace silver.
Ag. Mr. Disney.

16th, (Bedfordsh.)

Colonel.
H. M. Gordon, *m.g.* 8Ja.16

Lt.-Colonel.
Hen. Tolley, *r.c.* 28Nov.09

Majors.
Wm. Vandeleur 29Sept.14
Lionel Hook, *l.c.* 8Mar.21

Captains.
J. W. Audain, *m.* 24July04
S. Berkeley, *l.c. s.* 25D.
T. D. Turner 25Nov.07
James Straker 29Sep.14
S. Carter 25Dec.
Ⓜ G. M'Donnell 7Au.15
Hen. Clements 18Sept.15
H. J. M. Gregory 3Aug.19
J. Macfarlane, *d.* 21D.20
John Walton 26Apr.21

Lieutenants.
John Wall, *r.* 12May07

Digitized by Google

Felix O'Hara 12Dec.08
Rob. Browne 5June09
Scott Rigney 1Aug.10
John Dalzell 10Sept.12
Wm. Orr 18Nov.07
John Clancy 15Dec.14
ThoSkinner,*ad.* 6Aug.19
Hen. M'Manus 16Apr.20
Geo. C. Connor 20do.
A. G. Grant 24Aug.
[illegible]A. D. Hamilton 21Dec.
W. G. *Earl of* Erroll, *s.* 3May21

Ensigns.

Robert Carr 9Apr.18
Matt. Smith 16Sept.16
Fred. Smyth 6Aug.19
Mich. Henley 16May16
R. Colquhoun 20Apr.20
— Luxmore 1June
C.F.Thompson 17Aug.
Thomas Jones 24do.
Pay. R.G.Banks18Nov.13
lt. 25Nov.07
Adj. T. Skinner, *lt,* 20Apr 20
*Q.M.*W.Rowen 25July06
*Surg.*A. Fraser 20July15
*A.S.*J.C.Bulkeley17S.19
Facings yellow.—Lace silver.
Ag. Greenwood & Co.

17th,(Leicestershire) Regt.

Colonel.

J Champagne,*lg.*14Jun19

Lt. Colonels.

F Hardyman,†*mg.*31O.05
Sir Tho. M'Mahon, *Bt. c.s.* 20Jun11
W.T.Edwards,*c.*12Au.19

Majors.

P. Nicoll, *l.c.* 19July08
Alex. Beek 20Jan.17

Captains.

H. Despard, *m.* 19N.06
W.Croker, *m.s.* 20do.
B. Halfhyde 25Aug.09
Don. Campbell 1Aug.11
J. Nixon,*m. d.* 28Nov.06
Rob. Lachlan 20Oct.15
J. N. Creighton 22Ap.19
G. J. Romney 19Aug.19
H. A. Gladwin 23May16
Fred. Hawkins 1July20
[illegible]J. M'Pherson 29Jun15

Lieutenants.

Chs. Evans,*ad.*16Feb.09
George Peevor 1Jan.10
Dobree Young 1Aug.
Rich. Swinton 1Nov.
James Jeffries 28Mar.11
W.W.Crawley 19Mar.12
Septi.Harrison,*d.*1May
John Church 9Apr.14
C. Barlow 13Jan.
MartinMulkern 1May.16
Wm. Despard 15May
T. H. Baylis 9Apr.18
T.S.O'Halloran 28Jun.17
W. M. Yorke 16May16
A. W. Gray 23Mar.19
P. N. Anley 6Apr.
William Cain 14June
Thos Pooler 19Aug.
W. L. Cary 3May15
J. O. Clunie 1Dec.14
A. Hendley 1July20
J. T. Nagel 10do.
Wm. Cary 30Sept.13

Ensigns.

E. O'Halloran 20Nov.17
J. Carruthers 21May18
C. A. Young 23Mar.19
G. D. Young 6Apr.
E.S. Boscawen 26Aug.
J.A.Edwards,*d.* 31Jan21
*Hon.*N.H.C.Massey 1F.
J. D. O'Brien 15Mar.
*Pay.*T.Bourke 12Oct.04
Adj. C.Evans,*lt.*2Dec.13
Q. M. G. Kitsell 1May08
Surr. W. Maxton, *M. D.* 25June01
*AS.*St.G.Ardley 3Sep.03
W.H. Foote 29June15
Facings white.—Lace silver.
Ag. Greenwood & Co.

18th,(Royal Irish) Regt.

"Egypt."

Colonel.

J. Lord Hutchinson, *G. C. B. g.* 27Apr.11

Lt. Colonel.

James Graves,*c.* 5Mar.07

Majors.

Rob.Smyth,*l.c.* 31Jan.11
John M'Neill 29Oct.12

Captains.

Rob. Percival,*m.*9July03
G.Gorrequer,*m.s.* 14S.04
Richard Weld 7Jan.08
G.Montgomery,*d.*28July
Henry Pratt 12Oct.09
G.J. Rogers,*m.s.* 26O.04
John Doran 26Sept.11
Rob. Hammill 29July
J. M. Maitland 11Sep.17
O. St. George 28Sept.20

Lieutenants.

Jere. Cowper 25Dec.06
F. Wm. Dillon 6Mar.07
F.H.Graves,*r.* 26Oct.08
Abra. Reed 9Feb.09
W. Dempster 11Ap.11
J.Hammill,*adj* 15May12
Edw.S. Cassan 25June
Henry Senior, *d.* 28D.15
Cudbert French 1Apr.14
Tho. Moore 8Mar.10
W.W.Lynar,*d.* 13June15
J. C. Roberts 15June16
J. Campbell 28Sept.20

Ensigns.

J. Grattan 8July15
T. E. Thompson 7Oct.
J. G. Young 20Jan.14
J. T. Hull 27do.
J. A. Forbes 5Dec.16
C. L. Leslie 3Feb.20
B. La Touche 28Sept.
NRTomlinson,*d*22Mr.21
Pay. B. Reilly 28June10
*Adj.*J.Hammill,*lt.*5Mr.12
*Q. M.*Geo.King 27July20
Surr. W. Carver 6Apr.09
*AS.*J Richardson18Feb08
Facings blue.—Lace gold.
Ag. Greenwood & Co.

19th,(1st York North Riding) Regt.

Colonel.

Sir Hilgrove Turner,*K.C. l. g.* 27Apr.11

Lt. Colonel.

Alex. Milne 2Nov.15

Majors.

D.Macdonald,*lt*11Jun19
W. Broomfield 8Mar.21
Captains.
A.Robson, *m.* 31Dec.04
E.Lockyer, *m.* 29Aug.05
Hen.Hardy,*l.c.s.*16Au.04
Tho. Dobbin 10Apr.13
Wm. Cox 21Sept.15
P. C. Lanphier 19Apr.18
D. M'Donald 4Feb.19
H.H.Farquharson11S.17
R.W. Gordon 16Sept.13
Edw. M'Arthur 8Feb.21
Lieutenants.
V. Raymond 16Nov.09
L. H. Hughes 1July08
Henry O'Shea 7Feb.11
Jas. Sullivan 20June
Chs. Forbes 11Mar.10
T. Hamilton 9June14
Geo.Durnford,*s*10Mr.10
David Burns 25Jan.16
H.F.Hawker,*ad.* 29F.
R. Chambers 3July19
Chs. Edwards 24Dec.18
[illegible]Jos.Dowling 15Au.18
Lamb. Cowell 29Jan.18
Ensigns.
John Stirling 6June16
F. Tydd 19July
Edw.Cha.Soden1Feb.
Alexander Scott 17Au.15
Thomas Bayly 3May18
IsaacRobinson 17Dec.
E. C. Mathias 29July19
H. H. Rose 8June20
*Pay.*W.Wildey15June20
lt. 19Dec.16
Adj. H. F. Hawker, *lt.* 29Feb.16
*Q. M.*Wm.Morris15O.14
*Surr.*W.B.Parker3Aug15
*A.S.*W.M'Donell, *M.D.* 20Sept.10
Facings green.—Lace gold.
Ag. Mr. Fitter.

20th,(East Devonsh.) Regt.

"Minden,"
"Egmont-op-Zee."
"Egypt." "Maida."
"Pyrenees,"
"Orthes."
"Peninsula."

Colonel.

Sir W.Houstoun, *K.C.B. l. g.* 5Apr.15

Lt. Colonel.

J. Ogilvie† 28Dec.20

Majors.

Edw. Jackson 11June18
John Hogg 17Dec.

Captains.

Geo.Tovey, *m.* 9Nov.09
E. Lutyens 25Aug.15
Tho. Falls, *m. d.* 23S.

F.Champagne,*s.*30Mr.14
Wm. Crokat 31do.
Rich. Gethin,*d.* 29Ap.15
Robert Power 25Dec.17
Guy Rotton 17Dec.18
James White 22July19
Chs. Harrison 24Dec.15

Lieutenants.

Ja. Goldfrap 22June00
John Gilbert,*d.* 3Aug.
M. A. Stanley 16Aug.10
Chs. Connor 27June11
JohnStorey,*adj.* 1Apr.14
Charles Smith 21do.
R. C. Oakley 21Oct.18
Chs. South 17Dec.18
H. D. Dodgin 31Aug.16
J. F. Wallace 22July19
C. F. Holmes 14Oct.14
James Rea 28Dec.20
G. H. Wood 12Apr.21

Ensigns.

Tho. Moore 30Mar.14
D.W.A.Douglas29Jun15
Amb.Congreve1June18
Giles Eyre 30July
DuncanDarroch26Mr.19
Wm. H. E. M'Dermott 28Jan.
Edw. Cheney 28Dec.20
R. B. Martin 19Apr.21
*Pay.*Alex. Fovey4Feb.19
lt. 11June18
*Ad.*J.Storey, *lt.*26Aug15
*Q.M.*John Dodd16Jun.15
Surg. A. Arnott, *M. D.* 23Aug.99
*A.S.*G.Rutledge 1Mar.10
Facings yellow.—Lace silver.
Ag. Greenwood & Co.

21st, (Royal North British Fusiliers.) Regt.

Colonel.

James, *Ld.* Forbes, *g.* 31June16

Lt. Colonel.

J. M. Nooth† 29June16

Majors.

John T. Leahy 22Apr.19
J. C.Champion 29June20

Captains.

R. Gordon 15Oct.12
Roche Meade 17Feb.14
R. Doherty, *d.* 4May12
Colin Campbell,*d.*8N.13
L. A. Van Batenburg 31Dec.15
L. C. Apelius 21Dec.15
WJSutherland 25June20
T. Fairweather 17Feb.21
Rich. Daniell 20Oct.14
George Jack 30Apr.07

First Lieuts.

AMontgomerie,*d.*31D09
Ja. Brady 31July11
W.P.Keane,*ad.* 25Ap.12
John George 7Nov.11
Tho.C.Hammill,*d.*5Ap10
R.E.Rowlands 10June19
Alex.Mackenzie5Oct.15
J.P.Johnston,*s.* 4May
Chs. Lonsdale,*d*27Ap.20
J. C. Peddie 29June
JamesWemyss 31Jan.21
Marc. Beresford, *r.* 1F.
J. Caldwell 16May14

Digitized by Google

Captains.
D. O'Kelly, *m.* 18June07
W. Owen, *m.* 29May06
Wm. Dunlop 30Aug.10
J. Danger 18July11
C.B. Turner 15Oct.13
R. H. Jones 1Apr.15
D. Macpherson 1Aug.15
R. M. H. *Lt.* Belhaven and Stenton 23Feb.15
F. Fitz Clarence 23F.20
B. V. Derinzey 25Oct.14
Lieutenants.
I. Richardson 4Oct.08
Cosmo Cameron 9do.
Wm. Moore 5Jan.09
John Davison 8Sept.06
Wal. White 7Aug.09
Jas. O'Kelly 16Nov.12
Ⓜ E. Marcon 20May13
W. Chambre 27May12
Fra. Marsh 30Dec.19
Hen. Hopkins 2Mar.20
Ⓜ Wm. Haggup, *adj.* 13May12
J. M'Crummin 27Nov.18
E. S. Prideaux 8Aug.16
Ensigns.
J. J. Peck 27May13
R. M. Haldenby 23Mar.15
Edw. Moore 9May18
Edw. S. Farmar 9Jan.17
H. G. P. Tuckett 7Sep.15
Mat. Richmond 25May20
J. S. Doyle 1Feb.21
W. R. Derinzy 13Jan.14
Pay. Alex. Boyd 8Feb.21
Surg. 9Aug.09
Adj. Ⓜ Wm. Haggup, *lt.* 3Aug.20
Q.M. J. Worsley 20Mar.21
ens. 25Oct.15
Surg. T. Moore 16Jan.19
A.S. A. Stewart 27Dec.10
Facings deep green.—Lace gold.
Ag. Greenwood & Co.

12th, (East Suffolk) or "Minden," "Gibraltar," "Seringapatam."

Colonel.
Sir Cha. Hastings, *Bt. gen.* 15Oct.11
Lt. Colonel.
W. H. Forsstreen 5May15
Majors.
Rich. Bay 15Oct.12
R. G. Hare, *l. c.* 1July13
Captains.
Hen. M'Keady 23Aug.09
M. J. Molloy, *m. c.* 18.10
C. Turbervile 14Mar.11
J. Campbell 25Apr.
Jas. Nestor 24Oct.
John Spinks, *c.* 13Oct.12
J. James Milne 18July15
Rob. Partridge 1July18
C. L. Fit. Gerald, *m.* 9Aug.06
Peter Browne 30Nov.16
Lieutenants.
L. Jenkins, *r.* 19Sept.10
Geo. Lawson 28Apr.14
J. Thornton 19Sept.08
S. Durie 15Jan.19
Rob. Bradfute 20Feb.
J. R. Shepard 28do.
Wm. Donald 12Mar.
Alex. Cruice 24Sept.12
Ja. Wadeson 13Oct.
M. J. Jenkins 14do.
B. Chamberlayne 20Oct.15
Fred. Clarke *ad.* 16F.14
Joseph Jones 5do.
Ensigns.
W. G. Shafto 23Oct.13
John Borthwick 2Dec.
Henry Fosberry 17Feb14
Cha. Williams 31Mar.
S. White 14Apr.
Julius Strike 4Aug.
Robert Carew 20July15
J. J. Poulden 4July16
Pay. J. O'Keeffe 16Jan.12
Ad. F. Clarke, *lt.* 17Sep.18
Q.M. Wm. Grady 1Oct.07
Surg. J. W. Price 13Feb.12
A.S. H. Fraser 26Jan.15
Facings yellow.—Lace gold.
Ag. Greenwood & Co.

13th, (1st Somerset.) "Egypt." "Martinique."

Colonel.
E. Morrison, *g.* 15Feb.13
Lt. Colonel.
Sir W. Williams, *K.C.B. c.* 25Jun.12
Majors.
Ben. Holgate 13Nov.17
Rob. Preston 2Sept.19
Captains.
A. Wilkinson, *lc.* 13Jun07
G. Thornhill, *m.* 19June05
Hen. Ellard 30Jan.12
John Johnson 25Sept.13
J. Macpherson 25Apr.15
J. Shearman 15Feb.16
Henry Burnside 13Nov17
Edw. Tronson 2Sept.19
Ja. Campbell 6July20
Heu. Waterman 3May21
Lieutenants.
T. E. Kelly, *ad.* 11Feb.08
M. Fenton, *r.* 26Jan.09
Tho. Triphook 13Oct.08
Tho. Penton 28June09
Geo. Reed 1Jan.10
Knox Barrett 3do.
Rob. Pattisson 4do.
Neil Campbell 3July11
J. Kemple 26Mar.19
B. Meredith 1July15
Edward Keily 2Sept.19
Wm. Pyne 6July20
C. H. L. Tinling 3May21
Ensigns.
Wm. Darby 2Aug.15
John Thomas 23Aug.14
George Rothe 23Sept.15
Jacob Jordan 4July16
Arthur Schiet 6July20
R. H. King 3May21
James Jones 3do.
W. M. Brownrigg 10do.
Pay. C. Grimes 16Apr.19
Adj. T. Kelly, *lt.* 2Jun20
Q.M. R. Sheridan 1Feb13
Surg. Hamilton 10An.09
A.S. J. Henderson 22Mar19
Facings yellow.—Lace silver.
Ag. Greenwood & Co.
Ir. Ag. Armit and Co.

14th, (Buckingham.) The White Horse. "Corunna." "Java." "Waterloo."

Colonel.
Sir H. Calvert, *Bt. & G. C. B. l.g.* 8Feb.16
Lt. Colonels.
Ja. Watson †, *c.* 15May06
J. M'Combe, *c.* 24Aug.20
Majors.
Ⓜ F. S. Tidy, † *l.c.* 10S.07
P. Johnstone 1July12
Captains.
J. Watson, *m.* 5Aug.04
M. Everard 23Apr.07
J. Marshall, *m.* 29Nov.06
C. Bisshopp 23June08
Geo. Rawlins 5July10
W. S. Bertrand 7Mar.11
Ⓜ Wm. Turnor 15Aug.
Ger. Rochford, *d.* 3Mar.15
Thomas Hall 16Sept.
E. Ravnsford 17Feb.14
Cha. Knollis 3Mar.15
Lieutenants.
Ⓜ W. Akenside 2Jan.07
J. B. Ainsworth 14Aug.08
K. M'Kenzie 22Sept.
H. B. Armstrong, *adj.* 23Jun.06
Tho. Kirkman 9Mar.09
Tho. Jenour 25May
H. Johnson 30do.
M. C. Lynch 31do.
G. Mackenzie 4do.
H. L. Franklin 8May03
G. T. Finnicane 15Mar.10
C. L. Estrange 19Apr.
D. Hazlewood 13Dec.
Rich. Stack 3Mar.11
Simon Kent 28do.
Hen. Mansell 14Aug.
C. R. Newman, *r.* 15do.
C. F. Jennings 27Nov.
Edward Pendere 7Aug.12
Jacob Meek, *d.* 22Oct.
James Grant 6Nov.14
Geo. J. Bower 5Apr.15
J. M'Dermott 2Nov.12
Gilbert Pasley 10June20
Ⓜ R. B. Newenham 9Aug.
Ensigns.
Ⓜ Wm. Keowen 2Ap.14
Ⓜ J. M. Wood 19May
Ⓜ A. Ormsby 2June
Ⓜ Ja. Ra. Smith 13O.
Ⓜ A. Cooper 1Nov.
Ⓜ Jos. Bowlby 9do.
Thomas White 7Dec.15
James Watson 31Mar.21
Pay. J. H. Matthews 21Oct.13
Adj. H. B. Armstrong, *lt.* 21Mar.11
Q.M. W. Harris 25Jan.10
Surg. T. Jackson 25Jan.00
A.S. J. Trigge 20June09
T. F. Cotton 17Aug.15
Facing buff.—Lace silver.
Ag. Greenwood & Co.

15th, (York E. Riding) "Martinique." "Guadaloupe."

Colonel.
Sir M. Disney, *K.C.B. l.g.* 23July14
Lt. Colonel.
A. Davidson 4Feb.15
Majors.
J. Maxwell 8Oct.12
T. Conolly 27July20
Captains.
W. Grierson, *m.* 27Au.04
Geo. Barrow, *m* 28do.
D. Wright 26Feb.07
G. Quill 12Apr.
F. Carpenter, *m.* 30Aug05
R. C. Harker, *d.* 7Mar.08
C. H. Smith, *m.* 18Jan.06
Henry Temple 3July17
G. D. Colman 18May15
Wm. Forde 27July20
Lieutenants.
R. W. Maxwell 25Aug.01
A. Barnetson 29Sept.
J. Humphrys 14July08
Tho. Colman 26do.
Sam. Grayson 28do.
H. B. Barnham 22June09
A. Wishart 26May08
Alan Finey 19Apr.10
J. Armstrong 28Aug.
T. A. Drought 10Oct.17
Tho. Bonnor 24Dec.18
J. Hutchinson, *adj.* 6Nov.15
Wm. Galway 27July20
Ensigns.
Tho. Allen, *d.* 25Dec.13
Tho. Bannister do.
J. O. Gage do.
Tho. Maunsell 3Mar.14
Fred. Hope 11July16
R. L. Battersby 21May18
Ⓜ J. Blair 18May14
Hon. G. A. Browne 27Apr.20
Pay. Wm. Wood 29F.06
Adj. J. Hutchinson, *lt.* 16Sept.19
Q.M. G. Clare 18Sept.05
Surg. R. Bradenach 29Mar.21
A.S. R. Graham 26Sep.11
Facings yellow.—Lace silver.
Ag. Mr. Disney.

16th, (Bedfordsh.)

Colonel.
H. M. Gordon, *m. g.* 3Ja.16
Lt. Colonel.
Hen. Tolley, *r.c.* 28Nov.09
Majors.
Wm. Vandeleur 29Sept.14
Lionel Hook, *l. c.* 8Mar.21
Captains.
J. W. Audain, *m.* 24July04
S. Berkeley, *l. c.* 23D.
T. D. Turner 25Nov.07
James Straker 29Sep.14
S. Carter 25Dec.
Ⓜ G. M'Donnell 17Au.15
Hen. Clements 18Sept.15
H. J. M. Gregory 5Aug.19
J. Macfarlane, *d.* 21D.20
John Walton 20Apr.21
Lieutenants.
John Wall, *r.* 13May07

Felix O'Hara 12Dec.08
Rob. Browne 5June09
Scott Rigney 1Aug.10
John Dalzell 10Sept.19
Wm. Orr 16Nov.07
John Clancy 18Dec.14
ThoSkinner, *ad.* 6Aug.19
Hen. M'Manus 16Apr.20
Geo. C. Connor 20do.
A. G. Grant 24Aug.
A. D. Hamilton 21Dec.
W. G. *Earl of* Erroll, *s.* 3May21

Ensigns.

Robert Carr 9Apr.18
Matt. Smith 16Sept.16
Fred. Smyth 6Aug.19
Mich. Henley 16May16
R. Colquhoun 20Apr.20
—— Luxmore 1June
C. F. Thompson 17Aug.
Thomas Jones 24do.
Pay. R. G. Bankes 18N.19
It. 25Nov.07
Adj. T. Skinner, *It.* 20Apr 20
Q.M. W. Rowen 25July06
Surg. A. Fraser 20July15
A.S.J. C. Bulkeley 17S.19
Facings yellow.—Lace silver.
Ag. Greenwood & Co.

17th, (Leicestershire)

Colonel.
J Champagne, *lg.* 14Jun19

Lt. Colonels.
F Hardyman, *f mg.* 31O.05
Sir Tho. M'Mahon, *Bt. c.t.* 20Jun11
W. T. Edwards, *c.* 12Au.19

Majors.
P. Nicoll, *l.c.* 19July08
Alex. Bean 20Jan.17

Captains.
H. Despard, *m.* 19N.06
W. Croker, *m.s.* 20do.
B. Halfhyde 25Aug.09
Don. Campbell 1Aug.11
J. Nixon, *m.d.* 28Nov.06
Rob. Lachlan 9Oct.15
J. N. Creighton 28Ap.15
G. J. Romney 19Aug.19
H. A. Gladwin 23May16
Fred. Hawkins 1July20
Jas. M'Pherson 29Jun15

Lieutenants.
Chs. Evans, *ad.* 16Feb.09
George Peevor 1Jan.10
Dobson Young 1Aug.
Rich. Swinton 1Nov.
James Jeffries 25Mar.11
W. W. Crawley 19Mar.12
Septi. Harrison, *d* 1May
John Church 2Apr.13
C. Barlow 13Jun.
Martin Mulkern 1Mar.16
Wm. Despard 13May
T. H. Baylis 9Apr.19
T. S. O'Halloran 18Jun.17
W. M. Yorke 16May16
A. W. Gray 25Mar.19
P. N. Anley 6Apr.
William Cain 14June
Thos. Pooler 19Aug.
W. L. Cary 3May18
J. O. Clunie 1Dec.14
A. Hendley 1July20
J. T. Nagel 10do.
Wm. Cary 30Sept.13

Ensigns.

E. O'Halloran 20Nov.17
J. Carruthers 21May18
C. A. Young 23Mar.19
G. D. Young 6Apr.
E. S. Boscawen 26Aug.
J. A. Edwards, *d.* 31Jan21
Hon. N. H. C. Massey 1F.
J. D. O'Brien 15Mar.
Pay. T. Bourke 12Oct.04
Adj. C. Evans, *lt.* 2Dec.15
Q. M. G. Kitsell 1May08
Surv. W. Maxton, *M. D.* 25June01
AS. St. G. Ardley 3Sep.03
W. H. Foote 29June15
Facings white.—Lace silver.
Ag. Greenwood & Co.

18th, (Royal Irish)

"Egypt."

Colonel.
J. *Lord* Hutchinson, *G.C. B. g.* 27Apr.11

Lt. Colonel.
James Graves, *c.* 5Mar.07

Majors.
Rob. Smyth, *l.c.* 31Jan.11
John M'Neill 29Oct.12

Captains.
Rob. Percival, *m.* 9July03
G. Gorrequer, *m.s.* 14S.04
Richard Weld 7Jan.08
G. Montgomery, *d.* 28July
Henry Pratt 12Oct.09
G. J. Rogers, *m.s.* 26O.04
John Dean 26Sept.11
Rob. Hammill 29July
J. M. Maitland 11Sep.17
O. St. George 28Sept.20

Lieutenants.
Jerg. Cowper 25Dec.06
F. Wm. Dillon 6Mar.07
W. H. Graves, *r.* 26Oct.08
Abra. Reed 9Feb.09
W. Dempster 11Ap.11
J. Hammill, *adj* 13May12
Edw. St. Cassan 25June
Henry Seaton, *d.* 28D.15
Cudbert French 1Apr.16
Tho. Moore 8Mar.10
W. W. Lynar, *d.* 15June15
J. C. Roberts 15June16
J. Campbell 28Sept.20

Ensigns.

J. Grattan 8July15
T. E. Thompson 7Oct.
J. G. Young 20Jan.14
J. T. Hull 27do.
J. A. Forbes 5Dec.16
C. L. Leslie 3Feb.20
R. La Touche 28Sept.
N. R. Tomlinson, *d* 22Mr.21
Pay. B. Reilly 28June10
Adj. J. Hammill, *lt.* 5Mr.19
Q.M. Geo. King 27July20
Surv. W. Carver 6Apr.09
AS. J. Richardson 18Feb08
Facings blue.—Lace gold.
Ag. Greenwood & Co.

19th, (1st York North Riding)

Colonel.
Sir Hilgrove Turner, *K.C. l. g.* 27Apr.11

Lt. Colonel.
Alex. Milne 2Nov.15

Majors.
D. Macdonald, *lt* 11Jun19
W. Broomfield 8Mar.21

Captains.
A. Robson, *m.* 31Dec.04
E. Lockyer, *m.* 29Aug.05
Hen. Hardy, *l.c.s.* 16Au.04
Tho. Dobbin 10Apr.13
Wm. Cox 21Sept.15
P. C. Lanphier 19Apr.18
D. M'Donald 4Feb.19
H. H. Farquharson 11S.17
R. W. Gordon 16Sept.13
Edw. M'Arthur 8Feb.21

Lieutenants.
V. Raymond 16Nov.09
L. H. Hughes 1July09
Henry O'Shea 7Feb.11
Jas. Sullivan 20June
Chs. Forbes 11Mar.10
T. Hamilton 9June14
Geo. Durnford, *r* 10Mr.10
David Burns 23Jan.16
H. F. Hawker, *ad.* 26F.
R. Chambers 5July19
Chs. Edwards 24Dec.18
Jos. Dowling 13Au.19
Lamb. Cowell 29Jan.18

Ensigns.

John Stirling 6June16
F. Tydd 12July
Edw. Chs. Soden 1Feb.
Alexander Scott 17Au.15
Thomas Bayly 3May18
Isaac Robinson 17Dec.
E. C. Mathias 22July19
H. H. Rose 8June20
Pay. W. Wildey 15June20
It. 19Dec.16
Adj. H. F. Hawker, *lt.* 22Feb.16
Q. M. Wm. Morris 15O.14
Surv. W. B. Parker 5Aug.15
A.S. W. M'Donell, *M.D.* 20Sept.10
Facings green.—Lace gold.
Ag. Mr. Fitter.

20th, (East Devonsh.)

"Minden."
"Egmont-op-Zee."
"Egypt." "Maida."
"Pyrenees."
"Orthes."
"Peninsula."

Colonel.
Sir W. Houstoun, *K.C.B. l. g.* 5Apr.15

Lt. Colonel.
J. Ogilvie† 21Dec.20

Majors.
Edw. Jackson 1June18
John Hogg 17Dec.

Captains.
Geo. Tovey, *m.* 9Nov.09
E. Lutyens 25Aug.13
Tho. Falls, *m. d.* 23S.
F. Champagne, *s.* 30Mr.14
Wm. Crokat 31do.
Rich. Gethin, *d.* 29Ap.13
Robert Poyer 25Dec.17
Guy Rotton 17Dec.18
James White 22July19
Chs. Harrison 24Dec.15

Lieutenants.
Ja. Goldfrap 23June09
John Gilbert, *d.* 3Aug.
M. A. Stanley 16Aug.10
Chs. Connor 27June11
John Storey, *adj.* 1Apr.14
Charles Smith 21do.
R. C. Oakley 21Oct.13
Chs. South 17Dec.18
H. D. Dodgin 31Aug.15
J. F. Wallace 22July19
C. F. Holmes 14Oct.14
James Rea 26Dec.20
G. H. Wood 19Apr.21

Ensigns.

Tho. Moore 30Mar.14
D. W. A. Douglas 29Jun15
Arnb. Congreve† 1June18
Giles Eyre 30July
Duncan Darroch 26Mr.19
Wm. H. E. M'Dermott 28Jan.
Edw. Chenev 28Dec.20
R. B. Martin 19Apr.21
Pay. Alex. Fovey 4Feb.19
It. 11June18
Ad. J. Storey, *lt.* 26Aug15
Q.M. John Dodd 16Jun.15
Surg. A. Arnott, *M. D.* 23Aug.09
A.S.G. Rutledge 1Mar.10
Facings yellow.—Lace silver.
Ag. Greenwood & Co.

21st, (Royal North British Fusileers.)

Colonel.
James, *Ld.* Forbes, *g.* 4June16

Lt. Colonel.
J. M. Nooth† 8June16

Majors.
John T. Leahy 22Apr.19
J. C. Champion 29June20

Captains.
R. Gordon 13Oct.12
Roche Meade 17Feb.14
R. Doherty, *l.c.* 14May12
Colin Campbell, *d* 9N.13
L. A. Van Buchenhoudt 17Jan.18
L. C. Appelius† 21Dec.15
W. J. Sutherland 29June20
T. Fairweather† 7Feb.21
Rich. Daniell 23Oct.14
George Jack 30Apr.07

First Lieuts.

A. Montgomerie, *d.* 31 D09
Ja. Brady 31July11
W. P. Keane, *ad.* 29Ap.12
John George 7Nov.11
Tho. C. Hamnill, *d* 3Ap10
R. E. Rowland 10June15
Alex. Mackenzie 4Oct.18
J. P. Johnston, *s.* 4May
Chs. Lonsdale, *d* 27Ap.20
J. C. Peddie 29June
James Wemyss 31Jan.21
Marc. Beresford, *r.* 1F.
J. Caldwell 16May14

Digitized by Google

Second Lieuts.
George Deane 30Oct.17
C. O'H. Bloth 1Aug.18
Geo.OgleKing 27Apr.20
J. P. Beete 7Sept.
R.W.Spearman 30Jan.21
W. T. Young 3Jan.22
Benj. Bayly 2Dec.13
— Beer 1Jan.21
Pay. R.Grasse 14Jan.19
— Jones 1Jan.21
Adj. Wm. Roer Keane, M. 23Sept.17
Q.M.W. Walsh 10June08
Surg. J.Carey 30Apr.07
A.S. Alex. Boyd 1Jan.21
Facings blue.—Lace gold.
Ag. Greenwood & Co.

22d (Cheshire)

Colonel.
Hon. Ed. Finch, *G. M. P.* 25Sept.09
Lt. Colonel.
J. Dalrymple, *h. p.* 30.06
Sir H. Gough, *Kt. & C. B.* 18Aug.19
Majors.
Geo. Hewett. 27Dec.20
Wm.H. Dobbie 19Apr.21
Captains.
Hector Hall, *h. p.* 23Feb.99
T. Poole 20Dec.11
Wm. Norton 9Apr.12
James Fleming 10Feb.14
H. F. Game 20Oct.18
Jno. Keanpsock 30Sep.19
Jas. Gunter, *h. p.* 24Feb.20
Edw. C. French 7Jan.19
G. T. Lindsay 27Dec.20
John Byrne 19Apr.21
Lieutenants.
Phillip Barlow 1June09
John Stevens 14do.
P. V. Wood 3Jan.11
R. Kearsander, *h. p.* 13May12
Wm. Ravan 2June15
T. Edwards, *adj.* 22D.
James Stewart 23June16
John Beadle 30Sept.19
Edw. Butler 27Dec.20
Samuel Green, *h. p.* 10Sep.19
Rob. Vivian 27Dec.20
Wm. Potenger 23May16
Fred. Corfield 19Apr.21
Ensigns.
G. V. Butler 22Oct.18
Edw. Gordon 14Aug.19
Hn. F. Gavendish 30Sep.
— Gough 24Feb.20
J. R. Majendie 1June
Chatoner Ogle 4Jan.21
Cha. Burlton 1June16
L. C. B. *Vic.* Falkland 19Apr.21
Pay. T. Patterson 20.07
Adj. T. Edwards, *lt.* 19F.21
Q.M.W. Mansfield 19Apr.21
Surg. E. Black 21Jan.13
A.S. Fred. Brown, *M. D.* 25Jan.10
Facings buff.—Lace gold.
Ag. Greenwood & Co.

23d, (Royal Welch Fusileers.)

"Minden." "Egypt."
"Martinique."
"Albuhera."
"Peninsula."
"Waterloo."
Colonel.
R. Grenville, *g.* 21Apr.86
Lt. Colonel.
T. Pearson† 24July17
Majors.
H.E.Hill, *l. c.* 12Mr.12
Keigatley, *lc* 25Jul16
Captains.
Fra Dalmer, *lc.* 10D.07
H. Wynne 29Sept.08
Campbell† *l. c.* 23June08
J. C. Harrison 20May12
R. Eyeland 11July11
J. C. Smith, *mus.* 24Apr.04
Wm. Ross 16Dec.13
Wm. Rentoul 15May12
Sir W. Crosbie, *Bt.* 24F.17
Peter Powell 4Feb.15
First Lieuts.
R. Smith 29Mar.10
F. W. Harris, *r.* 20June11
J. Enoch, *ad.* 15Aug.
J. Macdonald 10O.
Geo. Fielding 7N.
R. P. Holmes† 2Dec.
W. A. Griffith 13May12
A. Claybills 17Sep.
Alex. Greig 7Aug.13
John Barnett 23Nov.15
Edmund Waller 1July13
J. P. Douglas 28Sept.15
H. D. Keith 14Aug.
Second Lieuts.
Wm. Gourlay 19July15
E. Tho. Ellis 16Aug.
Tho. Matheson 17do.
H. P. Bouchier 19May14
W. Wemyss 4July16
G. F. Morden 9Nov.11
J. P. Matthews 3do.
Geo. Butler 2Mar.20
Pa. Edmund Brown 30.07
capt. 20July13
Ad. Enoch, *half* 16S13
Q.M. Geo. Stalley 14Apr08
Sur. Dunn 31July03
A.S. Tho. Smith 23July18
Facings blue.—Lace gold.
Ag. Greenwood & Co.
Ir. Ag. Armit & Borough.

24th (Warwickshi.)

"Egypt."
"Talavera."
"Fuentes d'Onor."
"Pyrenees."
"Orthez."
"Peninsula."
Colonel.
Sir D. Baird, *Bt. G.C.B. & K. C.T.* 18July07
Lt. Colonels.
Wm. Robinson† 2Dec.16
S.T. Popham† 10Sep.18
Majors.
Tho. Craig 1Dec.18
T. C. Green 10Sept.18

Captains.
L. Stewart, *m.* 27Aug.04
Cha. Perkins, *m.* 28do.
J.C. Meacham, *m.* 28Mr.06
Dan. Daly, *m.* 6Aug.06
Wm. Gill 30June11
James Astair 25Mar.13
Pons. Kelly 10Sept.18
Robert Brown 21Oct.13
Christ. Wilson 4N.14
Edw. Lane 22Oct.18
W. A. Le Mesnier, *d.* 15Mar.19
Lieutenants.
John Ewing 29May07
A.N. Findlater 18Feb.09
Cha. A. Stuart 18do.
G. L'Estrange 10July09
John Harris 21do.
Fra. Grunt 22do.
Jas. Nokes 22Feb.10
T. B. Bainbrigge 3May
C. F. Barton 30May11
Jas. Wright 21Apr.14
Alex. Child 3Aug.15
Rob. Marsh 18Feb.17
Ron. Campbell, *d.* 29Sept.
Geo. Darling 18Apr.14
A. Watson 16Aug.15
Tho. F. Smith, *adj.* 23June18
Wm. Mellis 26June
J. H. Peake 3Apr.15
Peter Dore 21Aug.19
A. M'Kenzie 9Nov.
M. School 17Apr.20
Basil. Quin Wall 18July15
Hon. G.T. Keppel 25May20
J.W Harvey, *d.* 15Mr.14
Ensigns.
Geo. Murray 8 May18
Hen. W. Hartley 10S.
Alex. Dirom 16do.
Dune. Campbell 16do.
G. Frankland 1Sept.19
J. A. Campbell 3Nov.
L. B. Harris 4June16
R. Bennett 18May21
Pa. W. Campbell 4th My18
Rob. Brown 30June09
Adj. T. F. Smith, *lt.* 25July16
Q.M. Jn. Murray 4Dec.17
Sur. J. Featherstonhaugh 26S
A.S. D. Kearney 1May.13
John Rawcett do.
Facings green.—Lace silver.
Ag. Macdonald & Co.

25th (The King's own Borderers.)

Colonel.
— Elphinstone-opanee.
"Minden." "Egypt."
Blank Commissions.
"Martinique."
Colonel.
Hon. C. Fitz Roy, *C.B.* 25Mar.04
Lt. Colonel.
JA Farquharson† 4Jun18
Majors.
V Whompersley *h. p.* 8F.09
A. W. Macdonell, *l. c.* 2Mar.11
Captains.
Rob. Terry, *m.* 9Dec.09
J. Austen, *m.* 4Aug.04
Geo. Wobeskiy, *m.* 9Dec.09
P. M'Donogall, *m.* 11D.04
Jy. Dobbins, *m.* 31Mar.09
Cousin Chambers 6July18
E. J. Priestley 8Nov.
J. M'Robertson 2Mar.20
Baldwin 9Dec.18
Tho. Stewart 2Nov.20
Lieutenants.
Tho. Swyny 1Jan.07
R. B. Wolseley 25May
Henry Keau 31July08
Thomas Lynch 6do.
A. Shuttleworth 28S.
J. Keane, *r.* 14Nov.11
John W Plunkett 3Sept.12
M. M'Leod, *adj.* 18Jan.15
John Millar 11Sept.09
G.F. Pate, *h. p.* 10Oct.12
John Ditmas 9Nov.15
Wm. Dunne 24Sept.
Da. Dickson 9Nov.
Ensigns.
Tho. Kingard 7Dec.15
M. C. Halcott 9Feb.15
A. Mackenzie 30Nov.
Benj. Morris 24Nov.
Geo. Gilbert 31July17
Q. S. Locke 27Apr.15
Tho. Robinson 2Mar.20
Bend. F. Noyes 9Nov.
Pa. W. Anderson 13May19
lt. 7Mar.11
Adj. M. M'Leod, *lt.* 18Jan20
Q.M. J. Campbell 10Oct.15
Sur. A. Melville, *M. D.* 30Sept.21
A.S. Pra. Reid 15July15
Facings blue.—Lace gold.
Ag. Gosfyen, *Jr.* *Ag.* Cane & Co.

26th (or Cameronian)

"Egypt."
Colonel.
G. Earl of Dalhousie, *G. C. B. & K.* 27May15
Lt. Colonels.
Hn. Ogilander 29Oct.17
Majors.
E. Jones, *l. c.* 25Feb.10
C. S. Campbell 10Sept.21
Captains.
A. G. Campbell, *m. s.* 29Sept.04
Edw. Witty, *m.* 6Dec.04
Wm. Beetham 16Mar.14
John Brooke 27Jan.14
Fr. Shearman 28do.
Wm. James 5Nov.13
John Blanie, *Lt.* 31Mar.26
Wm. Johnstone, *d.* 30 Apr.20
J. Brookshank 4Oct.
James Dunn 20Mar.21
Lieutenants.
Thos. Murray 1Mar.07
Hen. Latchie 29Dec.08
P. M'Donnell 4July
Henry Rowley 7May
John Mitchell 7do.
A. Makwell 25Mar.20
Rob. Robbins 30Oct.21
Thos. Wm. Gough 1Jan.22
Mu. Cuthbert 31July
John Kyle 5Nov.

Digitized by Google

T.W.O.M'Niven 31 Mr14
T. S. Pratt, r. 20Apr.20
Alex. Fraser 10May21
Ensigns.
Alex. Calder 3Dec.12
Hum. Babington 3Feb.14
R. Carruthers 19May
E. J. Clayfield 10July15
H. F. Strange 23May
Rob. Maxwell 25July16
W. Sitwell 20Apr.20
Wm. E. Hay 10May21
Pay. Hugh Pollock 25Dec13
Adj. M. Pointon, *d.* 4Oct.10
Q.M. J. M'Gregor 11Mr13
Surg. Coldstream 28Sept.09
A.S. Ja. Brady 18Dec.11
Facings yellow.—Lace silver.
Ag. Mr. Gordon.

27th (or Enniskillen)

"Egypt." "Maida."
"Peninsula."
"Waterloo."
Colonel.
Francis, M. of Hastings, *K.G. & G.C.B. gen.* 28May04
Lt.-Colonel.
L. Warren, *m.g.* 26Aug.04
Hugh Henry 12Aug.19
Majors.
C. Thompson, *h.p.* 25Feb.08
J. Hare, *l.c.* 30July18
Captains.
Sir Tho. Reade, *Kt. l.c.s.* 8Sept.05
H. Thomas, *f. c.* 10do.
H. Balneavis, *l.c.* 11do.
Cha. Pepper, *m.* 9Jan.06
John Waldron, *m.* 13S.08
John Geddes 1Dec.
Ballandcock 30July18
B. T. Dunbigg 5Aug.19
W. Maclean, *d.* 20Nov.20
John Bogue 17Feb.14
Lieutenants.
D. M'Pherson 10Nov.06
Francis Shea 1Jan.07
T. Craddock 7May
Wm. Talbot 7Feb.08
E. W. Drewe, *r.* 8do.
Tho. Furnas 8Mar.
Cha. Maudy 23July
Arth. Byrne, *ad.* 25Aug.18
W. B. Buchannan 13Aug.18
Joseph Everett 14Sept.25
Tho. Smith 3Aug.19
A. Beauclerk 3Feb.20
Llewellin Nelson 25May
Ensigns.
Jas. Wm. Grant 8Feb.14
J. M. Tew 10do.
Jas. Wallace 14Apr.
R. Hawthorne 6July
Wm. Carroll 7do.
Edw. R. Rundle 11Mar.19
C. Fitz. Neymoe 25May20
Jas. M. Ogilvie 5Oct.
Pay. G. W. Crowe 7Mr.11
Adj. A. Byrne, *lt.* 21Apr.14
Q.M.—Kennedy 22Jun20
Surg. H. West 27Nov.06
A.S. E. Mostyn 19D.11
Facings buff.—Lace gold.
Ag. Mr. Ashley.

28th, (or N. Glouc.)

"Egypt."
"Barrosa."
"Albuhera."
"Vittoria."
"Pyrenees."
"Nivelle."
"Nive."
"Orthes."
"Peninsula."
"Waterloo."
Colonel.
Hon. Sir E. Paget, *G.C.B. l.g.* 26Dec.15
Lt.-Colonel.
J. F. Browne, *f.c.* 9May16
Majors.
John Ross, *l.c.* 16Apr.07
Cha. Teulon 7Oct.19
Captains.
W. Irving, *l.c.* 9July03
Cha. Caddell 9Mr.09
Rich. Kelly 13Apr.
J. H Crummer 20July15
Wm. Irwin 9May16
D. S. Barclay 29July18
R. P. Gilbert 18D.17
C. J. Arbuthnot 16Mar.20
H. A. Magenis 9Sep.19
Arch. Kidd 10Sept.12
Lieutenants.
M. Semple, *s.* 6Oct.08
R. P. Eason 17May09
Sam. Moore 28Jan.10
John Coen, *d.* 29do.
C. H. Carrothers 30do.
S. Sweeny 22Nov.
T. Bridgeland, *ad.* 15Apr.15
E. Emb. Hill 9Sep.15
Tho. Wheeler 18Dec.17
A. O. Dalgleish 23Sept.19
John Pratt. 6May13
W. Mountsteven 25Oct.20
R. W. H. Drury 5Mar.18
Ensigns.
Geo. Shawe 17May14
J. A. Messiter 18July15
Jas. Campbell 19do.
J. C. Browne 18Dec.17
John Borthwick 12Jan.15
W. M. Stewart 9Sept.19
Cha. Wheatley 14Sep.20
Lord S. Lennox 3Nov.19
Pa. Hill Hilliard 22Mr21
lt. 16Nov.09
Ad. Tho. Bridgeland, *lt.* 4Feb.11
Q. M.—R. Reynolds 9Mar.09
Surg. S. C. Roe 26May14
A.S. P. H Lavens 24O.11
Facings pale yellow.—Lace silver.
Ag. Mr. Watson.

29th, (Worcestersh.)

"Roleia."
"Vimiera."
"Talavera."
"Albuhera."
"Peninsula."
"Waterloo."
Colonel.
Gor. Forbes, *g.* 8Aug.97
Lt. Colonel.
Peter Hodge 23Dec.20

Majors.
Geo. Tod, *l. c.* 2Dec.13
Thomas Gell 28Dec.20
Captains.
W. Wade 17Aug.09
Wm. Elliot 9Oct.11
Denis Mahon 6June
Rob. Stannus 1July13
Adam Gregory 24Nov.14
Cha. Stanhope 6Oct.
Tho. B. Hickin 9May16
John V. Evans 20May19
Tho. Popham 9Mar.20
Henry Brodrick 28Dec.
Lieutenants.
Wm. Penrose 18Feb.08
H. Pennington 3Nov.
Henry Reid 26July09
Thomas Biggs 18Jan.10
John Vesie 19June11
J. C. Sullivan 20do.
John Lovelock 4July
Rich. Lucas 24Oct.
Geo. Ford, *r.* 17June13
A. Richardson 9Dec.
W. Gilbert, *ad.* 14Sept.16
W. L. Hilton 1Dec.14
J. Lacon Akers 28Dec.20
Ensigns.
J. Fitzgerald 19Aug.13
Cha. Wright 25Dec.
Henry Wild 10Nov.14
R. S. Sitwell 22Dec.
J. Davidson 15June15
Henry Deedes 23Dec.19
R. P. Douglas 16Mar.20
— Bell 25Dec.
Pay. B. Wild 5June17
capt. 21Dec.15
Ad. W. Gilbert, *lt.* 29July19
Q.M. W. Gillespie 13Jun05
Surg. J. A. Stanford 4Jan.10
A.S. G. Dunlop 19Aug.15
Facings yellow.—Lace silver.
Ag. Greenwood & Co.

30th, or (Cambridgs.)

"Egypt."
"Peninsula."
"Waterloo."
Colonel.
R. Manners, *g.* 7Nov.99
Lt.-Colonels.
A. Hamilton † 31July11
C. A. Vigoureux † 7Sept.20
Majors.
J. Dalrymple 25Dec.17
Rob. Murray 7Sept.20
Captains.
B. R. Lynch, *m.* 23N.04
Samuel Fox, *m.* 28Mar.05
Rich. Machell 2June08
Ja. Fullarton 18Aug.
John Tongue 7Mar.11
John Powell 22Apr.13
R. Howard, *m.d.* 18Sept.
Jas. Skirrow 3do.
H. Cramer 30do.
Wm. Mann 14July11
Tho. Jones 7Sept.20
Lieutenants.
Wm. Sullivan 7May06
W. Cardon 19June07

Rich. Mayne 8June09
M. Andrews 19Sept.
T. Kettlewell 29Mr.10
John Garvey 19July
Jas. Light 7Mar.11
P. P. Neville 17July
John Roe 18do.
John Roe 26Sept.
James Poyntz 19July13
E. M'Cready 29July
John Stewart 10N.14
Wm. Atkinson, *ad.* 30S.19
C. R. M'Leod 24Nov.17
W. B. Frizell, *r.* 13Nov.18
Henry Ramus 10Feb.14
D. H. Kennedy 30Mar.
S. H. Sutherland 15Feb.16
James Ralph 26May14
Peter Cheape 3Aug.15
T. B. M Sutherland 4Nov.11
John Blackall 4May14
G. L. Backhouse 7Sept.20
Ensigns.
Jos. Berridge 16Mar.15
J. N. Gregg 15June
Cha. Deane 13July
H. H. Lewis 1Mar.17
Cha. Rumley 23Aug.15
D. Vanderzee 21May18
Jas. Paton 21Nov.16
Geo. Mansel 7Sept.20
Pay. Hen. B. Wray 5Au06
Adj. Wm. Atkinson, *lt.* 25July18
Q.M. J. F. Kingsley 9July03
Surg. R. Pearce 10Sept.03
A.S. S. Piper 27Dec.06
John Evans 22Aug.11
Facings pale yellow. Lacesilver.
Ag. Mr. Fitter.

31st, (Huntingdonsh.)

"Albuhera."
"Peninsula"
Colonel.
Henry, *E. of* Mulgrave, *G.C.B. g.* 8Feb.93
Lt. Colonel.
G. G. C. L'Estrange † 8June15
Majors.
R. B. Fearon, *l.c.* 20D.10
J. D. Tovey 26Aug.19
Captains.
E. Stafford, *m.* 31Jan.05
T. S. Nicolls, *m.* 20Mar.06
P. Dowdall, *m.* 4Dec.
Fra. Edgar 15Jan.07
Edw. Knox, *m.* 2Nov.
Richard Cust 18Aug.08
W. H. Milles 22Apr.13
Wm. H. Glover 20Feb.16
Fra. J. Ryan 29Apr.19
A. Beamish 3June
Lieutenants.
Geo. Beamish 13Mar.06
John Hutton, *r.* 20do.
Sam. Bolton 6Apr.09
A. W. Gamble 21Au.
D. Macpherson 22May10
C. M'Carthy 24do.
James Spence 20Dec.
Loftus Nunn 15Jan.12

W.S.Taylor 16Nov.15
W.A.Hardcastle 29Ap.19
C.H.Farrington 29July13
R.E. Hamond, 17Aug.15
Cha.Shaw, *adj.* 13Apr.20

Ensigns.

Ar. Grueber 22June19
John Edwards 23July
Henry Brown 4Nov.
S. O. Goodwin 23Dec.13
Percy J. Leith 11Feb.19
Francis Wise 3June
Asaph Shaw 13Apr.20
W. S. Moorson 22Mar.21

Pay. A.M. Dawe 8Oct 07
Adj. C. Skrewd. 19Apr.20
Q. M. H. Astier, *en.* 26N.14
Surv. W.Bamfield 13May13
A.S. E. Graham 18Oct.10

Facings buff.—Lace silver.

Ag. Greenwood & Co.
Ir. Ag.

32d, (or Cornwall)

"Salamanca."
"Nivelle,"
"Peninsula."
"Waterloo."

Colonel.

A. Campbell, *g.* 14Feb.15

Lt. Colonel.

Hon. J. Maitland 26Mr.18

Majors.

J. Hicks, *h.c.* 3Aug.04
Robert Dillon 5Nov.18

Captains.

H. Lewen, *m.* 6Aug.04
J. Crowe, *m.* 30May03
H. Harrison 11June19
D. Davies 19July15
W. Havelock, *s.* 10F.19
Gil. Elliot, *hr.* 14June10
John Williams, 21Mr.18
R. T. Belcher 14Jan.19
Fort. Parker, 3Sept.20
M. W. Meeking

Lieutenants.

S. H. Lawrence 30Sept.19
R. T. Lewen 15Dec.08
J. R. Colthurst 13Aug.09
Ja. Robinson 17May10
H. Wingfield 11Nov.15
S. Olivier 23July16
W. G. Monro 3May14
H. Hartwistle 14Jan.19
A. Shaw, *s.* 15July
Geo. Moore, *d.* 26D.18
Geo. Drought 30Aug.20
E. Sneyd, 22D.21
Percy Templer 20Nov.12

Ensigns.

Hart Mackay 18Jan.15
G. Campbell 18Mar.18
J. Hall 13Jan.19
Ja. Ives 20Aug.20
Thomas Calder 15July
G. Sticke 30Sept.20
H. Power, 21Aug.
C. Barkley 13Sept.18
H. Y. Bagot 16Ap.18
Lt. 17Mar.05
Geo. Monro
Lt. 30Sept.19

Q. M. Wm. Pepperal 15Oct.18
Surv. T. Bulkeley, *M.D.* 5Nov.14
A.S. Geo. Griffin 28Ap.14

Facings white.—Lace gold.

Ag. Hopkinson & Sons.

33d, (1st Y. W. Riding)

"Seringapatam,"
"Waterloo."

Colonel.

Sir J. C. Sherbrooke, *G.C.B. Lt.gen.* 1Jan.13

Lt. Colonel.

Sam. Moffatt 3May21

Majors.

Colq. Grant, *le.* 16N.20
Mild. Fane 15Feb.21

Captains.

C. Knight, *m.* 30Aug.10
Wm. Pagan 4Feb.13
M. Harty 11Mar.
R. Gore 28July14
J. Longden 8Sept.
Tho. Reid 16June15
A. H. Trevor 27July
Wm. Hewett 24N.14
Robert Rist 9Dec.13
H. W. Slade 28Sept.05

Lieutenants.

George Barrs 14N.09
Wm. Poole 14Jan.11
F. H. M. Pattison 28Sept.19
R. Westmore 1Apr.19
G. Whannell 16Mar.14
Donald Miller 6Apr.
S. A. Pagan 7Aug.
Edw. Clabon 18Aug.
Jas. Forlong 22D.
W. Thain, *ad.* 15Aug.15
W. B. Grote 18Sept.17
Jas. Summers 7Jan.19
Lord S. Kerr, *s.* 13June15

Ensigns.

Sher. Lowe 18Aug.15
G. R. Urquhart 14Nov.16
R. A. Clandinen 25Dec.15
William Kelly 7Aug.19
H. W. Lutyens 30Jan.17
Geo. Pigott 1Mar.21
R. L. Cameron 20Dec.15
John Rutherford 5Dec.18
Pay. Wm Hallidaes 31Jul.13
Adj. J. W Thain, *d.* 21May15
Q. M. J. H. Lewis 19Oct.13
Surv. W. Vallange, *M.D.* 10Jan.15
A.S. D. R. Candell 1N.15

Facings red.—Lace silver.

Ag. Greenwood & Co.
Ir. Ag. Allen & Co.

34th (or Cumberland)

"Alhuera,"
"Vittoria,"
"Peninsula."

Colonel.

Hon. Sir Colin G. G. P. M'Pherson, *m.* 1May06

Lt. Colonel.

Wm. Johnson, *m.* 22do.
C. Edgeworth, *m.* 30do.
Wm. Green, *m.d.* 26July06

J. H. Dunkin, *h.c.* 3Mar.18

Major.

G. E. P. Barlow 26Mar.14
Tho. Faunt 25May20

Captains.

Tho Hogarth, *m.* 10July06
E. Broderick, *m.* 1Dec.
C. B. Fancourt, *m.* 4do.
M. M'Leod Tew 19Jan.09
Tim. Davies 1Feb.10
Wm. Baker 11Oct.
P. G. Wroughton 3Jan.14
Moyle Sherer 26Mar.12
Edw. Conolly 17Apr.19
John Arnaud 13Jan.14
G. M. Ellis 25May20

Lieutenants.

G. R. Lascelles 17Oct.05
John Norton 2July07
John Hay 9Mar.08
G. R. Thompson 7June
L. De. C. Walsh 8do.
F. Hoyenden 9do.
J. Huddleston, *r.* 29Nov.
T. M. Simkins 30do.
Edw. Picking, *d.* 7Dec.
A. M'Farlane 4Jan.10
John Elgee 1Feb.
T. J. Thompson 24May
T. H. Crawford 2Aug.
M. Simpson 14Mar.11
Godf. Greene 14Jan.07
H. M. Straith, *ad.* 29An.11
Jos. Fletcher 3Jan.17
W. E. Sweeny 6Feb.
John Shaw 2July12
Wm. M'Leod 20Oct.13
Nathan Ashhurst 28Ap.14
D. Campbell 5Dec.10
Wm. Lax 25May20
C. M. Christian 1June09

Ensigns.

Fra. Stanford 31Oct.18
J. Montgomerie 10Mr.14
J. Stoddart 5Jan.17
John Reed 31Aug.15
Tho. Baldwin 21May18
C. M. Burrows 27June15
W. H. Adams 1Feb.21
Rich. Airey 15Mar.
Pa. G. Ledingham 10S.19
Lt. 17July06
Adj. H. M. Straith, *lt.* 30Apr.18
Q. M. Tho. Howe 23Jan.
Surv. J. Allardyce 30Mr.09
A.S. Reg. Orton 30S.10
Rob. Sheun 28Jan.13

Facings yellow.—Lace silver.

Ag. Greenwood & Co.

35th, (or Sussex)

"Maida."

Colonel.

Sir J. Oswald, *K.C.B. l. g.* 19Oct.19

Lt. Colonel.

Lorenzo Moore, *te.* 14S.09

Majors.

C. Macalister, *h.c.* 15June11
Cha. W. Wall 18Feb.19

Captains.

J. H. Dunkin, *h.c.* 3Mar.18

Major.

G. E. P. Barlow 26Mar.14
Tho. Faunt 25May20

Captains.

Tho Hogarth, *m.* 10July06
E. Broderick, *m.* 1Dec.
C. B. Fancourt, *m.* 4do.
M. M'Leod Tew 19Jan.09
Tim. Davies 1Feb.10
Wm. Baker 11Oct.
P. G. Wroughton 3Jan.14
Moyle Sherer 26Mar.12
Edw. Conolly 17Apr.19
John Arnaud 13Jan.14
G. M. Ellis 25May20

Lieutenants.

G. R. Lascelles 17Oct.05
John Norton 2July07
John Hay 9Mar.08
G. R. Thompson 7June
L. De. C. Walsh 8do.
F. Hoyenden 9do.
J. Huddleston, *r.* 29Nov.
T. M. Simkins 30do.
Edw. Picking, *d.* 7Dec.
A. M'Farlane 4Jan.10
John Elgee 1Feb.
T. J. Thompson 24May
T. H. Crawford 2Aug.
M. Simpson 14Mar.11
Godf. Greene 14Jan.07
H. M. Straith, *ad.* 29An.11
Jos. Fletcher 3Jan.17
W. E. Sweeny 6Feb.
John Shaw 2July12
Wm. M'Leod 20Oct.13
Nathan Ashhurst 28Ap.14
D. Campbell 5Dec.10
Wm. Lax 25May20
C. M. Christian 1June09

Ensigns.

Fra. Stanford 31Oct.18
J. Montgomerie 10Mr.14
J. Stoddart 5Jan.17
John Reed 31Aug.15
Tho. Baldwin 21May18
C. M. Burrows 27June15
W. H. Adams 1Feb.21
Rich. Airey 15Mar.
Pa. G. Ledingham 10S.19
Lt. 17July06
Adj. H. M. Straith, *lt.* 30Apr.18
Q. M. Tho. Howe 23Jan.
Surv. J. Allardyce 30Mr.09
A.S. Reg. Orton 30S.10
Rob. Sheun 28Jan.13

Facings yellow.—Lace silver.

Ag. Greenwood & Co.

36th (or Herefordsh.)

"Vimiera."
"Salamanca."
"Nivelle."
"Toulouse."
"Peninsula."

Colonel.

Sir George Don, *G.C.B. g.* 14Apr.18

Lieut. Colonel.

Wm. Cross, *l.* 25May16

Majors.

M. Leggatt, *l.c.* 30Jan.12
W. W. Swain 25May16

Captains.

Hen. Vernon, *m.* 12Sep.03
W. Campbell, *m.* 22D.04
Joshua Crosse, *m.* 4D.06
J. Fraser, *l. c.* 30Aug.09
Rd. Gilbert, *d.* 21an.19
Cha. Bayley 15do.
Rob. Blakeney 16do.
R. N. Crosse 10Sept.
John Vincent 4Apr.16
Chas. Moody 9Mar.20

Lieutenants.

J. Preadergrast 26N.07
T. L'Estrange 20Feb.08
Thos. Smith 12Mar.09
Wm. M'Leod 27Apr.
Geo. Cairnes 21an.12
H. O'Brien 8Sept.06
W. Peacocke 14May12
C. Gothrop, *adj.* 27May13
G. Wakefield 8Sept.14
Evan Macpherson 1Ap.19
Edward Lewis 9Sept.19
F. P. Webber 22May17
And. Wilder 20July07
Cliff. Rutherford 3Aug09
Tho. Weare, *m.* 19Apr.10
Geo. Teulon 25Mar.17
G. A. Delhoste 14Feb.10
Jas. Anton, *m.* 18Sept.06

Lieutenants.

Tho. Staples 5Aug.06
J. Freeman 30July07
Alex. Sharrock, *s.* 30Jun08
Edw. W. Amos 13Apr09
John Emerson 11May
H. C. S. Brewer, *ad* 2N.
Art. Tennant 10June15
Newl. R. Tompkins 10Dec.
W. Rainforth 23do.
Jere. Dewson, *d.* 25Feb.19
T. H. Davies 26Mar.18
John Perry, *r.* 6Feb.14
Meuas O'Keeffe, *s.* 18S.20

Ensigns.

Barw Wyatt 22Dec15
Rob. Lizar 1Sept.14
Edw. Ingram 15Sept.
C. Macdonnell, 31June15
Hen. Semple 17Aug.
Mark Dickens, *d.* 14D.
CB Cumberland, *ad.* D.20
Wm. O'Hara 7June15
Pay. G. Moulson 2Apr.18
capd. 10Dec.12
Adj. C. S. Brearey, *lt.* 14Aug.17
Q.M. J Matthews 23May14
Surv. R. Edon 17Aug.15
A.S. W. W Keoghoe 9F.10

Facings orange.—Lace silver.

Ag. Macdonald & Co.

Digitized by Google

Bar.W.Cocker 27Apr.20
Ensigns.
R. Montgomer 7Sept.14
Thos. Gibbons 9do.
Geo. Dowman 6Oct.
John Sherry 9Dec.
John Roberts 29Dec.15
Wm. J. Cross 4Apr.19
Geo. Graham 27Apr.20
—— Clayton 15Mar.21
Pay. W. Fraser 7Feb.04
Ad. J. Colcroft, *lt.* 28Jn.12
Q.M. Jas. M'Cabe, *ens.* 10May21
Surg. T. Bouchier 22Au.11
A.S. Wm. Lindsay 6Ap.09
Facings, gosling green.
Lace gold.
Ag. Greenwood & Co.

37th (or North Hampsh.)

"Minden."
"Peninsula."
Colonel.
Sir C. Green, *Bt. g.* 17Feb.14
Lt. Colonel.
Gabriel Burer 3July17
Majors.
Edw. Barwick 12Jan.15
Wm. Bruce 24Aug.20
Captains.
H. O. Wood 22July13
J. Costley 15Jan.15
T. Varant, *d.* 24Aug.17
John Goldie 24Apr.
H. *M. of* Worcester, *m. M. P.* 2Dec.19
Jos. Perry 7Dec.13
Hinton East 21Nov.13
Wm. Barrallier 22June15
J. Stainton 2Dec.19
Chas. Thoreau 10July15
Lieutenants.
Dillon Massey 7Apr.08
J. S. Fenton 13June00
J. W. Wilkinson 30Oct.11
Henry Dyer 17do.
Fra. Herrick 30Apr.12
Richard Ker 10June15
Henry Saddler 11do.
T. Plunkett, *d.* 14July
W. Johnson 24do.
J. Lang, *adj.* 19July15
R. D. Hamilton 23July12
Jacob Moses 8Feb.18
Tho. Vincent, *d.* 10Aug.13
Ensigns.
Edward Cox 10Mar.14
William Long 17do.
R. Gardiner 12May
Arth. Guinuess 12Jan.15
John Taylor 5Feb.18
Henry Coghlan 21May
R. N. Lee 29June15
Geo. Gosselin 14Feb.16
Pay. J. Halfhide 20Jan.09
Adj. J. Lang, *lt.* 23July13
Q.M. J. Holmes, *d.* 30Mr.15
Surg. H. Franklin 20May14
A.S. J. Robertson, *M. D.* 22June20
Facings yellow.—Lace silver.
Ag. Greenwood & Co.

38th (1st Staffordsh.)

"Monte Video,"
"Salamanca."
"St. Sebastian."
"Peninsula."
Colonel.
Genl. *Ja. Earl* Lindsay, *G. C. B. g.* 10Oct.05
Lt. Colonel.
Hon. Sir C. J. Greville, *K.C.B. m.g. M. P.* 21Mr.05
J. T. F. *Lord* Muskerry, *c.* 12Aug.19
Majors.
Tho. Evans 7May18
Sir C. Cuyler, *Bt.* 2Mar.20
Captains.
T. Wilshire, *l.c.* 28Au.04
J. P. Perry 14Apr.08
Mat. Forster, *m.* 2Nov.09
Ja. Baillie, *d.* 14Feb.11
W. H. Wrench 7May18
Wm. Read 21Oct.13
T. D. Franklyn 10N.14
G. J. Hardman 17do.
Hugh Piper 13June11
Thomas Dely 8Mar.21
Lieutenants.
Ja. Mathews, *adj.* 2Jun.08
J. Mugill 30Mar.09
D. Osborne 11May
Edw. Hopper 21Mar.11
Adol. Cooke 16July12
Geo. Young 21Nov.
R. H. Willcocks 26Aug.13
G. Mackay, *d.* 15do.
Geo. Michell 20Jan.14
James H. Law 7May18
R. M'Carthy 13June17
A. K. Huston 5May16
J. P. Sparkes 30July18
Ensigns.
Rob. Matthew 26Sept.13
Alex. Campbell 17D.
Tho. Kerr 25do.
Fred. Moore 3Apr.17
Tho. S. Trant 30Sep.19
John Conolly 15Sept.13
Hen. Grimes 19Oct.20
J. S. Torrens 26do.
Pay. John Grant 21Sep.09
Adj. J. Matthews, *lt.* 15Sep08
Q.M. T. Southall 25Apr06
Surg. M. Cathcart 27Ap.13
A.S. W. H. Burrell, *M. D.* 12Apr.21
Facings yellow.—Lace silver.
Ag. Greenwood & Co.

39th (or Dorsetshire)

"Gibraltar."
"Albuhera."
"Victoria."
"Peninsula."
Colonel.
Nish. Balfour, *g.* 5July64
Lt. Colonel.
Cav. Sturt, *c.* 1Apr15
Majors.
P. Lindesay, *l.c.* 1Oct.07
Roger Parke, *d.* 25Feb.08
Captains.
Geo. D'Arcy, *m.* 9July03
D. Campbell, *m.* 31Mr.04
D. Macpherson, *m.* 3Jan.05
Cha. Carthew, *m.* 12Sept.
Step. Cuppage 15Oct.07
James Brine 3Mar.08
Fra. C. Crotty 5May14
Thomas Cox 23Oct.
A. Hawkes 27Feb.07
R. T. Dumas 31Aug.15
Lieutenants.
S. Newport 5Jan.05
Hen. Smyth 14Jn.07
F. H. Hart 15do.
C. Reynolds, *r.* 21Ap.08
Collet Barker 18May09
Tho. Raynes 20July
Tho. Meyrick, *ad* 9Sep.13
A. G. Speirs 25Oct.10
Charles Cox 1Oct.12
Hen. Caldecott 10June13
Tho. Wright 22Apr.14
Robert Rhodes 24Aug.13
T. C. Cameron 8Feb.21
Ensigns.
John Burns 23Aug.13
Cha. Sturt 9Sept.
Ja. Hen. Leckie 5Oct.
J. Fitz Gerald 6do.
John Manby 4Nov.
Walter Balfour 31Dec.18
Jos. O'Meara 26Dec.
Wm. Stewart 8Feb.21
Pay. B. Bunn 26Aug.06
Ad. T. Meyrick, *lt.* 26May14
Q.M.B. Lloyd, *en.* 21Ap.14
Surg. R. Walker 3Dec.08
A.S. A. Hamilton 17May10
Facings pea-green.—Lace gold.
Ag. Greenwood & Co.
Ir.Ag. Armit & Borough.

40th (2d Somersetsh.)

"Egypt." "Peninsula."
"Waterloo."
Colonel.
Sir B. Spencer, *G. C. B. t. g.* 9July18
Lt. Colonel.
H. Thornton, *t.* 13June11
Majors.
Wm. Stretton, *c.* 20July15
W. Balfour, *lc.* 22June20
Captains.
Rich. Turton 10Feb.08
Ja. Lowrey 16June
Wm. H. Barnett 15Jun11
C. E. Bowen 7Nov.
P. Bishop 12Mar.12
R. P. Stewart 7Oct.
Rob. Morow 21Sept.09
B. M. Ball 21Apr.14
Richard Jebb 9May11
John H. Garner 1Mar.21
Lieutenants.
W. O. Saudwith 20.05
Jas. Butler 14Dec.09
Wm. Millar 5Sept.10
J. Richardson 6do.
Jas. Miller 15Sept.11
Wm. Neilly 26do.
Rich. Hudson 7N.
Wm. Manning, *ad* 14S.12
Hayes Queade 25Aug.13
Geo. Hibbert 4Jun.15
H. Hemsley 18July
John Crabb 10Nov.08
Wm. A. Clarke 1Mar21

Ensigns.
Nath. Low 26May15
R. Thornhill 7June
Geo. Moore 21Nov.16
John Newman 13Feb.
Harc. Master 30July18
M. Dalrymple 21Dec.
Jos. Curten 14Sept.15
Rich. Floyer 1Mar.21
Pay. Wm. Phillips 19N.03
Adj. Wm. Manning, *lt.* 24Oct.11
Q.M. Fra. Hales 25Mar.11
Surg. Wm. Jones, *M. D.* 3Sept.12
A.S. Wm. Barry, *M. D.* 14Jan.10
Facings buff.—Lace gold.
Ag. Colliver,
Ir.Ag. Armit & Borough.

41st

"Detroit."
"Queenstown."
"Miami."
Flank Cos. "Niagara."
Colonel.
Hon. Sir E. Stopford, *K.C.B. m.g.* 14June19
Lt. Colonel.
Wm. Evans 13Aug.12
Majors.
H. Godwin 30Nov.15
P. L. Chambers 3May21
Captains.
Joseph Tallon, *m.* 17Ap.06
W. C. Saunders 16May11
Edw. M'Coy 1Aug.
H. Craddock 1Aug.12
J. L. Hill 15do.
W. B. Saunderson 4Mr.18
Harris Hailes 22Jan.18
Wm. Watson 26Nov.
E. B. Stehelin 6July15
W. F. O'Reilly 3May21
Lieutenants.
B. W. Bluett 8Feb.10
Aus. M'Intyre 2Apr.
Alex. Major 3do.
A. H. Macleane, *r.* 25Ap.11
W. G. Gardiner 12Aug.12
John Smith, *adj.* 3Ja.13
J. H. Jebault 4do.
T. Thompson 14July
R. Butterfield 26Nov.18
Kildare Borrowes 30D.12
G. Johnson 9Nov.20
H. D. Townshend 14Sep.15
Alex. Caldwell 3May21
Ensigns.
W. Armstrong 26Dec.15
Wm. Ashe 18Apr.16
N. Evans Smith 22Jan.18
Wm. Warren 26Nov.
Wm. Gossip 29Apr.19
Perc. Brown 23Jan.15
J. G. Bedingfield 2Nov.20
Geo. Todd 3May21
Pay. Jas. Raye 27Aug.03
Adj. Smith, *lt.* 30May11
Q.M. G. Thrower 13Aug.12
Surg. H. Cowen, *M. D.* 7Sept.15
A.S. H. F. Mostyn 4Jan.10
Facings red.—Lace gold.
Ag. Greenwood & Co.

Digitized by Google

42d (or Royal Highland.) "Egypt." "Corunna." "Fuentes d'Onor." "Pyrenees." "Nivelle." "Nive." "Orthes." "Toulouse." "Peninsula." "Waterloo."

Colonel.
John, *E.* of Hopetoun, *G.C.B. g.* 29Jan.20

Lt. Colonel.
H. Dick† 18June15

Majors.
Wm.Cowell, *h.c.*30May11
Menzies 18June15

Captains.
J.Campbell, *h.c.* 3D.07
M.M'Laine, *m.* 24Aug.04
Macpherson, *m.* 9Feb.09
T.F.Wade, *L.c.* 13July
D.Mackintosh2May11
Rob. Boyle 11July
Alex. Fraser 10Oct.
Jas. Brander 28S.17
Wm. Middleton 19May18
D.M'Kenzie 2Mar.20

Lieutenants.
H. A. Fraser 8Feb.09
A. Dunbar 25Jan.10
Rog.Stewart 11July11
Robertson, *ad.*10O.
Alex. Strange do.
K. M'Dougall 12F.12
D. M'Kay 28May
John Grant 18Feb.13
G.M.Stevenson 1Jan.15
GF.St.John 24Apr.17
Jas. Macdougall 8Sep.13
Geo. M'Iver 2Mar.20

Ensigns.
John Leslie 20July15
Chr. Clarke, *r.* 3Au.
. Campbell 28Apr.14
aurence Fife 16Oct.17
. R. Scott 27July14
ames Clark 21May
eo. Hogarth 22May17
ob. Macdonald 2Mar.20
ay.C.Wardell 7Feb.21
lt. 20Dec.13
d. J. Robertson, *lt.* 14Sept.15
M. Wm.King 31D.18
r. M'Macleod 9Jul08
S. D. Macpherson 1June09

Facings blue. Lace gold.
g. Greenwood & Co.
Ir. Ag. Armit & Co.

3d, (Monmouthsh.) (Light Infantry.) "Vimiera." "Corunna." "Busaco." "Fuentes d'Onor." "Ciudad Rodrigo." "Badajoz." "Salamanca." "Vittoria." "Nivelle." "Nive." "Toulouse." "Peninsula."

Colonel.
J. F. *Ld.*Howden, *G.C.B. & K. C. g.* 7Jan.09

Lt. Colonel.
CCPatrickson†17June13

Majors.
Wm Haverfield 17June19
R. Dalzell 9Sept.

Captains.
Tho. Champ 18Sept.08
Geo. Johnson 16Aug.10
J. P. Hopkins 29Aug.11
Tho. Delane 14May12
Henry Booth 25June
Wm. Freer 1Dec.13
F. Le Blanc 28Sept.
B. Whichcote 9Sept.19
H. G. Macleod, *m.* 29Sept.15
J. N. Jackson 28Feb.12

Lieutenants.
John Cooke 19Apr.10
J. M. Hill 28June
Ja. Considine 27Dec.
John Maclean, *r.*27Mr.11
Alex. Steele 7Nov.
Barth. Casey 21May12
Geo. Hood 28do.
T. H. Grubbe 15Oct.
J. Harris, *adj.* 11Jan.16
John Finlay 27Sept.15
Wm. Considine 9Sept.19
Wm. Fraser 19Jan.14

Ensigns.
R. P. Webb 20Apr.14
Wm. Sharpe 4June
Wm. Grindlay 16Mar.15
H. Henry Slade 17do.
Henry Halford 5Mar.18
E. G. W. Keppel 4June
Hunter Ward 9Sept.19
Rob. Ferguson 24Feb.20
C. M. Hay 20Apr.
Pa. Tho. Tierney 23Jul.12
Ad. J. Harris, *lt.* 16Dec13
Q.M. D. Williams 29N.10
Surs. J. Gilchrist 13D.04
A.S. Arch. Hair 12Nov.12

Facings white.—Lace silver.
Ag. Greenwood & Co.
Ir. Ag. Armit & Borough.

44th (or East Essex) "Egypt." "Badajos." "Salamanca," "Peninsula," "Waterloo."

Colonel.
Gore Browne, *l. g.* 20Jan.20

Lt. Colonel.
A Brooke, *† ag.*15June04
J W Morrison, *c.*†19Ap.21

Majors.
G Harding, *L.c.* 16Aug.08
E. Gregory, *c.* 27Nov.06

Captains.
H. Nixon, *L.c.* 20Dec.94
H. Debbeig, *L.c.* 9July05
J. C. L. Carter, *m.* do.
J. Jessop, *†m* 15June04
J. C. Guthrie, *m.*21Mar.05
A. Bragh, *m.* 12Feb.07
John Sheldon 17June13
Tho. Mackrell, *ad.*1June13
Philip O'Reilly 13July20
W. Burney 23June14

Lieutenants.
W. M'Lean, *r.* 27May07
D. Caulfield 18June
F. Hemming 23Mar.09
RJ Twinberrow 30do.
John Connor 9Aug.10
Rob. Smith 15Aug.11
Cha. O'Neill 27June16
Benj. Whitney 20N.17
Gil. Dunlevie 11Jun18
C. H. Short, *a.* 17Aug.15
J. C. Webster 13July20
Philip North 21Sept.

Ensigns.
R. Mackrell 28Mar.14
J. Donaldson 29do.
Alex. Wilson 19May
G. Woollard, *adj.* 20N.17
Tho. Eastwood 11June18
Wm. Sargent 20Apr.15
Wm. Fludyer 30Dec.19
J. B. Estcourt 13July20
Barr. Browne 21Sept.
Pay. P. Brennan 11N.15
Ad. G Woollard, *en*30D.19
M.M. H. Jones 9July08
Surs. Gi. Jones 28Mar.11
A.S. WW. Newton 27D.10

Facings yellow.—Lace silver.
Ag. Greenwood & Co.
Ir. Ag. Atkinson & Co.

45th (or Nottingham.) "Roleia." "Vimiera." "Talavera." "Busaco." "Fuentes d'Onor." "Ciudad Rodrigo." "Badajoz." "Salamanca." "Vittoria." "Pyrenees." "Nivelle." "Orthes." "Toulouse." "Peninsula."

Colonel.
C. Lister, *g.* 22Apr.09

Lt. Colonel.
L. Greenwell† 19May14

Majors.
H Stacpoole, *L.c.* 8July11
Alex. Martin 19Dec.16

Captains.
J. Campbell, *L.c.* 29D.08
J M. Stacpoole, *L.c.* 19D.09
Tho. Hilton 26Jan.09
A. Anderson 25Oct.10
John Cole 28Feb.11
Edw. F. Boys 8June15
R. E. G. Gordon 26May14
R. R. Boughton 7July
P. O'Shaughnessy, *m.* 29Dec.04
Rich. Moore 16Aug.10

Lieutenants.
Rich. Kelly 27July09
H. S. Marsh 1Apr.10
Hugh Forbes 20Nov.
E. F. Moore 22do.
A. Douglas 20Dec.
Jas. Stewart 1Apr.15
John Grant, *d.* 20do.
J. Maples, *adj.* 23Jan.17
Rich. Perlman 27July09
James Reid 31Mar.14
F. Ebhart 29Apr.10
T. R. Plumbe 30Nov.20
W. H. Butler 3Nov.18

Ensigns.
Wm. Richardson5Aug.13
A. Montgomerie 18S.17
John Harrison 20July15
John Macintire 19Aug.
Tho. Eman 17Feb.20
Nich. Sykes 2Mar.
S. J. Hodgson 30Dec.19
Jas. Urquhart 15Mar.21
Pay. J. H. Webb 30Oct.17
Ad. J Marples, *lt.*16June14
Q.M. Law. Walsh 19D.11
Sur. J. Heriot, *M.D. d.* 16Apr.12
A.S. J. Paterson, *M.D.* 22Aug.11

Facings dark green.—Lace silver.
Ag. Greenwood & Co.

46th, (South Devon.) "Dominica."

Colonel.
H. Wynyard, *g.* 1Apr.16

Lt. Colonels.
Geo. Molle, *c.* 3June13
A. Campbell 17Feb.14

Majors.
Alex. Ogilvie 4Feb.15
Jas. Wallis 1Mar.21

Captains.
J. Stewart, *m.* 28May00
Wm. Nairn 29June09
A. Clarke 4Feb.13
Tho. Miller 17Feb.14
T. Thompson 28Sept.13
Alex. Cuppage 28Mar.16
Jos. Otway, *d.* 30Jan.12
J. H. Edwards 16Aug.13
Wm. Mallet 17Oct.16
H K Hemsworth 1Jan.21
Cha. Dawe 1Mar.

Lieutenants.
Cha. Higgins 4Mar.05
A. Campbell 16June07
H. Morrison 18Feb.08
H Hamilton, *r.*1Au.10
Geo. Grant 9Jan.11
Tob. Purcell, *ad.*28Sept.12
J. H. French 26Aug.13
A. G. Parker 11Nov.
J. Madigan 5Sept.15
John Skelton 6do.
Luke Prior 12June17
Henry Stuart 1Sept.16
G. A. Mahon 24Dec.18
James Law 8Sept.16
Alex. Read 7do.
Wm. Campbell 2June18
J. R. Baines 28May17
S. Rice 17Apr.15
R. G. Davidson 20Jan.16
J. Campbell 3Feb.20
Donald Stuart 25do.
G.B. Sutherland 15June
J. Campbell 11Jan.21
John Patton 1Mar.
Edw. J. Duke 26Oct.15

Ensigns.
Rob. Campbell 24Dec.19
John Stuart 22Jan.20
W.H. Hutchinson 4Feb.
J. C. Drew 5Feb.14
Tho. Gleeson, *d.*1June15
E. Sutherland 27Nov.16
Cha. Carroll 1Feb.21
N. R. Brown 22Mar.

Digitized by Google

Pay. J. Campbell 9Jn.08
Ad. T. Purcell *m.* 14Ju.20
Q.M. W. Barefoot 23May.20
Surg. Tho. Forster 6July.09
A.S. Geo. Bash. Turner, 3
R.A. M'Mann 1Sep.14

Facings, pale yellow.—Lace silver.

Ag. Greenwood & Co.

47th (Lancash.)

"Tarifa."
"Vittoria."
"St. Sebastian."
"Peninsula."

Colonel.

Hon. Sir A. Hope, *G.C.B. l.g. M.P.* 26Ap.13

Lt.-Colonel.

R.G. Elrington 1June13
W.H. Meyrick 29June20

Majors.

Hon. Lei. Stanhope, † *T.C.S.* 1July16
J.W. Hutchison 5Dec.19

Captains.

J. W. O. Donoghue, *l.c.* 6Dec.09
P.W. Ramsay, *d.* 23June05
Tho. Backhouse 7July
Fade Heatley 24Sept.09
Hen. Parsons 13June13
Jas. Pickard 14Jan.13
C.H. Mainwaring 13Oct.13
G.R. Sadlier 24June13
Patrick Forbes 10Feb.14
T. W. Freuch 5Dec.19

Lieutenants.

P. Dundas 25Aug.07
J. T. Keays 11Sept.06
Ja. Clarke 5Nov.07
J. Hutchinson 14Apr.08
John Hill 2July
H. Wainwright 8Sept.09
C. D. Cochrane 6do.
Tho. Daly 19Oct.
Ens. De Burgh 1Mar.10
Josiah Atherton 24June11
Rob. Cochrane 26do.
John Sandes 4May15
R. W. Macdonnell 26July13
W. Murray 22Jan.17
Charles Lane 23Oct.18
John Paisley 1June15
Edw. Dundee 3do.
Henry Watts 23Feb.18
Geo. Michell 8Dec.15
Jos. Stewart 25Apr.16
John Gordon 18Apr.20
C. M. Isaacson 1Jul.14
C. M'Donald 25May15
Tho. Frazer 18Nov19

Ensigns.

W. D. Deverell 4May15
Robert Ridge 8Sept.14
Aug. P. Miller 20July15
Eu. M'Carthy, *ad.* 2Ja.17
W. T. R. Smith 1Apr.19
J. D. Brown 3Dec.
Wm. Snow 19Dec.15
Geo. Murphy 18June
J. M. Geddes 17Aug.20
Pay. E. R. Mitton 17Fe.14
Ad. E. M'Carthy, *m.* 31D19
Q.M. John King 25May15
Surg. A. Millar 12Apr.21
A.S.T. M'Curdy 28July12
M. Griffith 31Oct.11

Facings white.—Lace silver.

Ag. Greenwood & Co.

48th (Northampton.)

"Talavera."
"Albuhera."
"Badajoz."
"Salamanca."
"Vittoria."
"Pyrenees."
"Nivelle." "Orthes."
"Toulouse."
"Peninsula."

Colonel.

Ld. C. Fitz Roy, *g.* 1Jan.05

Lt.-Colonel.

Ja. Erskine, † *r.* 20June11

Majors.

George Druitt 8Oct.16
Gil. Emitiere, *l.c.* 1Jan17

Captains.

Tho. Bell, † *m.* 19Sep.05
J. T. Morisset, *m.* 26D.
Ja. Taylor, *m.* 4June07
W. P. L. Parry 17May08
Fra. Allman 1June09
W. N. Watkins 8Mar.10
D. Falla, *m. d.* 1Dec.04
Geo. Mackay 13May12
P. MacDougall 28July14
John B. Brooke 1Oct.18

Lieutenants.

John Campbell 8Oct.05
J. Cuthbertson 28Jan.08
G. W. Leronx 5Feb.
Edw. Vincent 4do.
H. E. Robinson 9do.
I. W. Duke, *r.* 10do.
John Marshal 19May
T. Brotherridge 1June09
E. C. Close 2do.
C. J. VanderMeulen 10Au
Val. Bloomfield 17June11
Wm. Reed 26June13
John Croker 4Feb.17
A. Waddell 19Sept.16
Wm. Wilson 19May14
Wm. Metge 18July15
H. M'Quarrie 12Feb.14
W. Kenworthy 1Oct.18
Tho. Weston 2Mar.20
R. C. H. Gordon 14July15
Cha. Campbell 23June12
And. Russell, *d.* 30June17
R. Robison 23July09
W. O. Atkinson 12Jan.15
John Wild, *ad.* 22Mar.21

Ensigns.

Lach. M'Alister 9Nov.15
Thomas Lewis 19May14
C. H. Roberts 10May15
J. Haggerstone 2Jan.17
Edw. King, *d.* 6Feb.
W. Grove White 1Oct.18
Thomas Hayes 1Mar.17
Wm. Codd 2Mar.20
Pay. T. Murray 2Nov.15
Adj. J. Wild, *lt.* 7July14
Q.M. G. Stubbs 5May08
Surg. A. Stephenson 28Oct3
A.S. Abn. Fenton 18Apr.16
J. Mitchell 29June20

Facings buff.—Lace gold.

Ag. Greenwood & Co.

49th, (or The Princess Charlotte of Wales's, or Hertfordshire,)

"Egmont-op-Zee."
"Copenhagen."
"Queenstown."

Colonel.

Sir M. Nightingall, *K.C.B. l.g. M.P.* 15Feb30

Lt.-Colonel.

Jon. Yates, *c.* 13May18

Majors.

Tho. Bunbury 24Aug.15
John B. Gleeg 9Mar.20

Captains.

James Dennis, *m.* 6Au.03
J. Williams, *m.* 4Aug.04
Rob. Johnston, *m.* 21Au.06
Alex. Lewis 15June11
Henry Ormond 24Sept.12
Rob. Bartley 10Aug.15
Tho. Stephens 23Dec.18
John Campbell 2Ap18
Tho. Lamont 9Mar.20
J. Mitchell 1Oct.07

Lieutenants.

Sam. Holland 8Aug.11
Edw. Danford 20Apr.15
Edm. Morris, *r.* 21do.
John Sewell 23do.
S. Richmond 24do.
S. Blyth 28do.
J. Stean, *adj.* 9May
John Otter 10do.
Henry Maxwell 13Jan.14
James King 18May13
Edmund Peel 18Mar.17
D. M. Sanders 9Mar.20
Ar. Maclachlan 10Aug.

Ensigns.

Jas. Simpson 18May13
Geo. Mathew 24June
K. de Lisle 28Sept.
R. H. Sheaffe 21Sept.15
E. G. Stokes 23June14
W. Browne 6Mar.20
And. Gammell 17Aug.
Jas. Birney 6Nov.17
Pay. J. Brock 7July03
Adj. J. Stean, *lt.* 31July12
Q.M.
Surg. A. M'Lachlan 29Au11
A.S.D. Doherty 15July13

Facings green.—Lace gold.

Ag. Greenwood & Co.
Is. Ag. Armit & Borough.

50th, (or West Kent)

"Egypt."
"Vimiera."
"Corunna."
"Almaraz."
"Vittoria."
"Pyrenees."
"Nivelle."
"Orthes."
"Peninsula."

Colonel.

Sir J. Duff, *K.C.g.* 31Au.98

Lt.-Colonel.

J. B. Harrison, † 4Nov.19

Majors.

T. D. Campbell, *lt.* 18Jun14
E. T. Poe 10Feb.20

Captains.

Wm. Mason 19Nov.07
N. Wodehouse 26Sept.11
Hol. Costance 26May14
Edw. Scott, *m.* 3Dec.06
Jas. Bishop 27June11
Tho. Ryan, *d.* 30Sept.19
H. F. Janncey 3Nov.
Wm. Turner 4do.
C. J. Baldwin 10Feb.20
Jos. Anderson 20Jan.14

Lieutenants.

Geo. Bartley 13Ap.09
A. P. Browne 13Feb.12
Dan. Bateman 25June18
Edw. Johnston 4June12
G. M'L. Tew 30Sept.19
W. E. Crofton, *ad.* 17D.12
Wm. Ross 27Jan.14
J. H. Serjeant 8Nov.19
George Finde 20Dec.19
James Weir, *d.* 30do.
R. Seward, † 15July15
Jas. Briggs 28July14
Hen. B. Tudor 19Oct.20

Ensigns.

Tho. Abinity 30Sept.19
Cha. Willes 17Sept.17
Wm. Sheaffe 4Nov.19
Beary Gill 5do.
John Foy 29Dec.
Geo. Ross 2Mar.20
Jas. B. Ross, *d.* 19Oct.
John Vassall 1June
Pay. Wm. H. Vincombe 6Jan.20
Adj. W. E. Crofton, *lt.* 31Dec.12
Q.M. R. Baxter 5Oct.04
Surg. D. P. Jones 7Sept.16
A.S.T. Young 9Sept.13

Facings black.—Lace silver.

Ag. Greenwood & Co.

51st (2d York West Riding,) or The King's own Light Infantry Regt.

"Maiden."
"Vittoria."
"Nivelle."
"Peninsula."
"Waterloo."

Colonel.

W. Morshead, *g.* 9May00

Lt.-Colonel.

Sam. Rice † 24Ap.17

Majors.

Wm. Thwaites 22Jun15
Tho. Lloyd, *l.c.* 24Ap.17

Captains.

Jam. Campbell, *m.* 1Au.03
Rich. Storer 13July09
Jul. Hen. Chelps 18S.
Thomas Ross 12Dec.11
John Ross 13Apr.13
E. Frederick 28Apr.14
Wm. Minchin 22Jun.15
Henry Bayly 24Apr.17
W. H. Hare 18Nov.19
W. H. Elliot 19Nov.20

Lieutenants.

T. Brook, † 9May09
R. B. Hawley 10do.
Wal. Mahon 13July
O. Ainsworth 26Jul.10
Pat. Kennedy 21F.11
John Flamanck 13D
W. D. Simpson 3D.12
F. Mainwaring, *s.* 15Apr.13

CW Tyndale 3June15
J.S.Powell, *ad.* 12Jan.15
T. N. Cochrane 13Feb.19
Edw. St. Maur 16Nov.20

Ensigns.

C. J. Baillie Hamilton 1June15
Fred. Mathews 26June17
Wm. Timson 16Oct.
John Meade 8Jan.18
Edw. Forman 31Aug.15
Mat. Miller 18Nov.19
Cha. Estridge 4Oct.20
E. J. Johnston 16Nov.
Wm. T. Morshead 14D.
Pay. J. Gibbs 15F.10
Ad. J.S.Powell, *lt.* 25F.19
Q.M. W. Kenny 10June13
Surv. Webster 26O.04
A.S. J. F. Clarke, *M.D.* 25June12

Facings blue.—Lace gold.

Ag. Greenwood & Co.

52d, (Oxfordsh.) (Light Infantry.)

"Hindoostan,"
"Vimiera."
"Corunna,"
"Busaco,"
"Fuentes d'Onor,"
"Ciudad Rodrigo,"
"Badajoz,"
"Salamanca,"
"Vittoria,"
"Nivelle,"
"Nive," "Orthes,"
"Toulouse,"
"Peninsula,"
"Waterloo."

Colonel.

Sir Hildebr. Oakes, *Bt. G.C.B. l. g.* 25Jan.09

Lt. Colonel.

Sir J. Colborne, *K.C.B.* 18July11

Majors.

C. Rowan, *l.c.* 9May11
Sir J. M. Tylden, *Kt. l. c.* 16July18

Captains.

W. Rowan, *l.c.* 19O.08
J. Sheddon, *m.* 9May11
J. F. Love, *m.* 1July
Geo. Young 20Jan.13
Jas. M'Nair 11May
John Cross 31Dec.12
Cha. Yorke 24Dec.13
Cha. Kenney 9Sep.19
F. FitzGerald 19May14
E. R. Northey 24June19

Lieutenants.

J. Winterbottom *ad.* 28Feb.10
M. Anderson, *r.* 12O.09
D. Pritchard 11Apr.11
G. H. Love 18do.
Sir W. H. Clerke, *Bt.* 25July
George Hall 3May19
Geo. Gawler 14do.
Hn. W. Browne 26N.
Edw. Scoones 24D.
S. Campbell 25June13
J. Smith 24June19
Eaton Mouins 9S.
V.C. Yonge 29Apr.13

Ensigns.

R. K. Hill 2Feb.15
William Blois 3May
Wm. Leeke 4do.
R. W. *Visc.* Chetwynd 29Jan.18
John Bentham 3Aug.15
R. F. Hill 24June19
Wm. Forbes 9Sept.
Wm. Vivian 22July
Pay.
Adj. J. Winterbottom, *lt.* 23Sept.19
Q.M. J. Campbell 4Apr.05
Surv M.J.B.Gibson 7D.09
A.S. W. Macartney 3S.12

Facings buff.—Lace silver.

Ag. Greenwood & Co.

53d, (Shropshire) ("Talavera.")

"Salamanca."
"Vittoria."
"Pyrenees."
"Nivelle."
"Toulouse."
"Peninsula."

Colonel.

Rowland, *Lord Hill, G.C.B. l. g.* 24Feb.17

Lt. Colonels.

S. Mawby, *m. g.* 5Oct.04
Sir G. R. Bingham, *K.C.B. m. g.* 14Mar.05
J. Mansel† 12Feb.18
Edw C. Fleming 24Feb.20

Majors.

W. Ingleby, *l.c.* 24Oct.11
John Giles 20Jan.20

Captains.

J. Wheatstone, *m.* 9July03
W. Coultman, *m.* 16June04
J. M'Caskill, *m.d.* 6Mar.06
Wm. Cuppage 1June09
C. Chepmell 1Oct.12
Cope Williams 23Aug.18
John Eden 26Dec.
R. G. Horsley 30Jan.19
Arthur Daly 8May
Tho. Emery 20Jan.20
R. T. Greene 1Mar.

Lieutenants.

R. T. Greene 18Oct.05
Wm. Booth, *ad.* 25Mar.09
A. Knox 11Jan.10
Tho. Impett 26July
D. H. Anstice, *r.* 29Jan.19
John Fraser 12Feb.
J. Hutchinson 13do.
Wm. Harrison 3Dec.
J. C. Heathcote 10do.
And. Browne 3Nov.14
R. Macalpine 16Dec.13
M. Morphett 29June13
P. R. Cameron 1Aug.
Jacob Silver 15Oct.18
Ja. Stewart 16do.
Edw. Browne 17do.
Hon. F. Curzon 1Nov.
R. F. Davis 24do.
Ja. Sweeney 1Dec.
Geo. Despard 30Jan.19
Ja. Gardner 8May
Rob. Taggart 11Feb.20
Geo. Carpenter 1Mar.
Jas. Dawson 30Mar.20
Wald. Kelly 26Oct.15
John Fennell, *s.* 22Mar.21

Ensigns.

H. Gray 2Oct.18
D. M. Byrne 1Jan.17
John Little 1Jan.19
Thomas Hill 20Mar.
Wm. Warren 8May
T. M. Bremer 9Dec.
Wm. Krefting 11Feb.20
E. H. Dodd 15Mar.21
Pay. R. Monk 4June14
Ad. W. Booth, *lt.* 16Feb.18
Q.M. R. Blackie 9July03
Surv. W. Pollock, *M. D.* 8Oct.18
A.S. C. M'Lean 27Dec.10
R. Greig, *M.D.* 24O.11

Facings red.—Lace gold.

Ag. Greenwood & Co.

54th ("West Norfolk") Egypt."

Colonel.

J. Gascoyne, *g. M. P.* 1June16

Lt. Colonel.

Wm. Macbean† 5Oct.20

Majors.

A. Kelly, *l.c.* 31Oct.11
Leslie Walker, *† l. c.* 18Mar.19

Captains.

T. C. Kirby, *m.* 25S.06
R. Blakeman 15Mr.09
Jas. Leslie 8Jan.11
Geo. Black 9July12
Wm. Ja. Rea 22June15
Fred. Gascoyne, *d.* 6Jul.
Tho. G. Coote 22Feb.10
John d'Grindley 24June13
J. Campbell 28Feb.16
E. C. Emett 4June12

Lieutenants.

Alex. Burnett 15Mr.09
G. Bromhead 23do.
E. A. Evanson 30Ap.
Woodgate, *r.* 28Sep
Wm. Claus 22Feb.10
Rich. Kelly 14June
John Gray 19Sept.11
P. Mandilliot 7Nov.
J. C. S. Slyfield 30Mar.14
Cha. H. Potts 13Nov.17
Robert Holt 14July08
Edw. Nugent 7D.20

Ensigns.

Tho. Fraser 5May14
Cha. Hill 12do.
J. Clark 2June
W Thomas, *d.* 15Jul
Pryce Clarke 2Mar.13
J. Dowdall, *ad.* 24Au.
Burr. Kelly 20Sept.
R. T. R. Pattoun 11Jan.16
Cha. Gascoyne 7Dec.20
Pa. J. Pillon 26Nov.18
lt. 20Mar.07
Adj. J. Dowdall, *en.* 24Aug.15
Q.M. W Coates 1Au.11
Su. C. Hamilton 27Jan.20
A.S. M F. Fynan 8F.11

Facings green.— Lace silver.

Ag. Greenwood & Co.

55th (Westmoreland) Colonel.

Sir W. H. Clinton, *G.C.B. l. g. M. P.* 25Apr.14

Lt. Colonel.

R. Frederick 18Dec.17

Majors.

A. Macdonald 18Dec.17
Charles Mill 11Jan.21

Captains.

M. H. Dickens, *r.* 28Dec.09
H. Rainey, *m.s.* 13Apr.
T. W. Nicholson 14Oct.15
J. S. Elligood 9Dec.
A. Frend 7Apr.14
T. G. Peacocke 25Oct.14
Wm. Loftie, *m.* 26July01
Fred. Welsh 8June09
J. L. White 5Nov.14
Cyrus Daniell 23July17

Lieutenants.

Wm. Kemp 20Nov.07
Alex. Gardner 2May09
W. M. Mackay, *adj.* 23Aug.10
Æ. M. Nicholson 3Dec.11
Neil Sinclair 13Feb.12
F. H. Hall 24Dec.
F. W. Armstrong 21Jun10
Peter E. Craigie 29Sep.14
Jas. Ralston 14Sept.15
N. Boys 8June
A. P. Pack, *s.* 3June13
Cha. Warren 15Nov.18
T. Troward 29Sep.14

Ensigns.

Geo. Goodall 9Sept.13
W. Macdonald 5May14
Jas. Jackson 19Jan.15
R. Ficklin 20July
W. H. Champion 1May
H. M. St. V. Rose 8Jan.18
B. Cumberland 19Aug.19
M. Fortong 6July15
Pay. J. Fisher 27Feb.21
capt. 24June13
Adj. W. M. Mackay, *lt.* 8June20
Q.M. Wm. M'Intosh, *ens.* 22June20
Surv. E. O'Reilly, *M. D.* 9Sept.13
A.S. J. Macdonnell, *M.D.* 14Dec.15

Facings green.—Lace gold.

Ag. Greenwood & Co.
Ir.Ag. Armit & Borough.

56th (West Essex) "Gibraltar."

Colonel.

Sir J. Murray, *Bt. l.g.* 31Mar.18

Lt. Colonel.

F. Barclay 27June11

Majors.

Sir C. W. Burdett, *Bt. l. c.* 29Nov.10
G. W. Montagu 28Apr.21

Captains.

J. Gualey, *m.* 19Sep.04
H. H. Prichard, *m. d.* 12S.05
Jas. Grant, *m.* 9July
R. Barrington, *s.* 30Oct.08

Digitized by Google

P. S. Norman 8Mar.10
J. G. Ogden 12Sept.
L. O'Hara, *m.* 25Dec.06
Tho. Foreman 14May18
J.E. Cairnes 1Feb.12
Wm. Gun 3May21

Lieutenants.

L. H. Gordon 18June07
AmosThorne, *r.* 1Jan.08
W. H. Arthure 21do.
C.O'C.Higgins, *d.*14July
R. Brough, *s.* 15do.
John Kenny 5Feb.
J. Drummond 21Dec.09
W. Woulds, *ad.* 12July10
Warb. Grey 13May12
Geo. Nesbitt 6Nov.13
H. E. Hill 7Apr.14
Benj. Mason 26Mar.11
Nich. Palmer 3May21

Ensigns.

Ja. Edw. Taylor 13Nov.13
Ja. Butt 8Dec.
W. H. Pyne 9do.
R. S. Vicars 10do.
Wm. Ouseley 20May18
Wm. Heweteson 21do.
F. O. Leighton 30Dec.13
R. F. Ince 28Sept.15
Pay. J. Finniss 31Jan.05
Adj. W. Woulds, *lt.* 26Mar.18
*Q.M.*R.Mullingan 30Jan03
Surg. H. W. Markham 2Dec.18
*A.S.*Wm. Bell 4Mar.13
Facings purple.—Lace silver.
Ag. Donaldson & Co.

57th (West Midd.)
"Albuhera,"
"Vittoria,"
"Pyrenees,"
"Nivelle," "Nive,"
"Peninsula."

Colonel.

Sir H. Dalrymple, *Bt. g.* 27Apr.11

Lt. Colonel.

Oct. Carey † 30Sept.19

Majors.

T. Shadforth, *l.c.*20Jun11
H. M'Laine 14Oct.19

Captains.

John Campbell 5May08
H. Mosman 26do.
Rob. Hunt 11May09
Price Hely 15Feb.10
D. M'Lachlan 11July11
V.Y. Donaldson 24Jun.13
RR Heaviside 21June15
P. Macdougall 14Oct.19
Rice Price 27Apr.20
Henry Oulton 5Oct.

Lieutenants.

Jas. Jackson 19June11
Geo. Francis 20do.
Philip Aubin 29Apr.18
Edw. Bowell 30Aug.03
H. R. Hartley 2Sept.13
John Cuddall 28Aug.15
Patrick Logan 23Mar.13
A. W. Tinling 9Mar.13
James Doig 14Oct.19
E. Montgomerie 10Feb.20
Wm. Bourchier 27Apr.20
Jas. Brown 5Oct.

Ensigns.

J. W. Donelan 3Apr.17
T. Deaman, *adj.* 28Apr.14
Wm. Ferrier 9Mar.15
T. Baiubrigge 24May
Hen. Shadforth 14Oct.19
J. W. Taylor 10Feb.20
B. Daveney 27Apr.
E. Car. Smith 28Dec.19
W. J. P. Gore 26Oct.20
Pay. T. Shapter 8Au.98
*Ad.*T. Deaman, *ens.*5F.18
*Q.M.S.*Johnson 14Dec.15
Surg. J. Evans 15June09
*AS.*D.Campbell 19Apr.10
Facings yellow.—Lace gold.
Ag. Greenwood & Co.
Ir.Ag. Armit&Borough.

58th (Rutlandshire)
"Gibraltar,"
"Egypt." "Maida,"
" Salamanca,"
" Vittoria,"
" Pyrenees,"
"Nivelle," "Orthes,"
"Peninsula."

Colonel.

R. *E.of* Cavan, *K. C. g.* 11July11

Lt. Colonel.

Da. Walker, *e.* 16Nov.09

Majors.

F. B. Campbell, *l. c.* 29Mar.10
Edw. Darley, *l.c.* 18S.17

Captains.

Jas. Price, *l. c.* 8Aug.99
ChaBaldwyn, *m.*9July03
P. Dudgeon, *d.* 19Mar.07
H. B. Hall, *m.s.* 5Feb.14
J. W. Frith 20Jan.12
F. H. Fuller 2Aug.15
D. MacGregor, *m.* 8Oct.05
J. Montgomery 16June08
Geo. Phelan 13Nov.13
Warner Lewis 7Dec.20

Lieutenants.

E. Fitzgerald 29Oct.06
D. Morrison, *ad.* 20Mr.07
Abr. Briggs 29Dec.08
Wm. Sadlier 4May09
G. Collins 16Nov.
Cyrus Brohier 5July10
W. Edwards, *r.* 10Nov.18
A. Beverhoudt 9Apr.16
Wm. Firebrace 20June17
T. R. Timbrell 26Nov.18
W. A. Stewart 4May20
Edw. O'Brien 7Dec.20
T. Stevenson 6Jan.21

Ensigns.

Ja. Wilson 19May14
Gab. Kenyon 31Aug.15
JamesSeymour 10Sep.18
John Skinner 30Dec.19
Hen. Hebden, *d* 25May15
Geo. Stirling 4May20
J. M'Caffery 7Dec.
Adjut. 7Dec.
T.G. Matteson 11Jan.21
Pay. E. Fugion 23Dec.19
lt. 25July11
Ad D Morrisson, *lt.*11D17
Q.M.W. Phillips 19May08
*Su.*Wm. Daunt, *M. D.* 12May14
*A.S.*C.St.John 3Sep.12
Facings black.—Lace gold.
Ag. Greenwood & Co.

59th (2d Nottingham.)
" Corunna,"
" Java,"
" Vittoria,"
" St. Sebastian,"
" Nive,"
" Peninsula,"

Colonel.

A. Ross, *g.* 28Mar.01

Lt. Colonels.

A. M'Leod, † *c.* 13June11
G. M'Gregor 4June13

Majors.

G.W. Walker, *l.c.*15Apr.17
RR Fra. Fuller 17July

Captains.

G. Halford, *m.* 30Aug.08
David Graham 11Jan.10
John Butler, *d.* 26Aug.11
H. Pitman 27do.
R.C. Stevenson 28Sept.
Fra. Fuller 18Feb.12
RR E. Duncan 24July17
Geo. Mathers 14S.16
Duncan Gordon 20Apr.15
RR W. F. Mayne 20Oct.19
RR John Cowper 10May20

Lieutenants.

JP. Penefather 22Sept.08
S. Clutterbuck 17Nov.
Rich. Manners 8Feb.10
R. Whitle 22do.
RR A. Campbell 28Mar.11
Jas. Doran 18Apr.
RR Nich. Chadwick 3 D.
RR N. Hoveuden 12do.
RR L. Carmichael, *adj.* 7Mar.12
RR H. Hartford 12do.
John Lukis 6Aug.
Rich. Wolfe 3Dec.
Edw. Long 16June13
James Burn do.
M. H. Hoctor 24Sept.
RR Wm. Pitman 27do.
Alex. Howard 28do.
RR HK Bloomfield 7Aug.17
W. H. Sampson 13Apr.19
B. Barlow 13May
RR W. M'D. Matthews 7Jan.
Edw. Griffiths 20Oct.
Wm. Williams 12Feb.06
John Vincent 10May20

Ensigns.

Edw. Coventry 1Apr.17
John Howe 21Nov.16
G. Chichester 18Sept.17
Alex. Murray 21May18
A. Macdonald 5Nov.13
George Clark 7Dec.20
M.U. Pitman, *d.* 1Feb.21
Pay. John Wright 20Ja.14
Ad. RR L. Carmichael, *lt.* 12May20
Q.M.M. Franklin 20My17
Sur. John Hume 1June00
A.S. W Thompson 4My09
F. Sievwright 19F.18
Facings white.—Lace gold.
Ag. Greenwood & Co.

60th, (R. American)
1 Bn. Rifle Corps.
2 Bn. Light Infantry.

"Martinique."
" Peninsula."

Colonel in Chief.

His Roy. Highness Fred. *Duke of York, K. G. & C.C.B. f. m.* 23Aug.97

Colonels Comm.

1N.C. Burton, *g.* 3Jan.06
2 *Hon.* E. Phipps, *g.* *M. P.* 25Aug.07

Lt. Colonels.

1E. Codd, *m.g.* 26Oct.04
2G. Mackie, *f. c.* 22Dec.09
1Alex. Andrews 2Aug.19

Majors.

1J. F. Fitz-Gerald, † *c.* 9Nov.09
2John Galliffe, *l.c.*5Mr.10
1A. Rumpler, *l.c.*16Aug.
2Hen. FitzGerald 11N.13

Captains.

2F. Im Thurn, *m.* 24Apr.05
1L. Im Thurn, *m.d.*25do.
1A. Krien, *m.* 23May
1J. Schoedde, *m.* 19S.
2E. Pardon, *m.* 27Aug.07
1Ant. Stanipa 10Oct.09
2Henry Petrie 11do.
1C. Mackenzie, *l. c.* 12Dec.09
1Robert Kelly 16Aug.10
2F. Holmes 19Sept.11
1Melv. Gtenie 14July09
2J. Franchini 28Jan.13
2W.H. Sewell, *l.c.*12Mr.12
1Fra. Beritze 1Aug.13
2J. Strongitharm 5do.
2A. de Damas 19do.
2C. Barrington 14do.
1Wm. Pearce 15do.
1Henry Muller 18May20
Cha. Leslie 3Nov.13

Lieutenants.

1Col. Campbell 8Sept.95
1R. S. Redman 26Feb.08
1J. Hein Adair 28Sept.09
1John Carlos 29do.
2And. Lachoe 4Oct.
2Jul. Von Boeck 9do.
2Andrew Ellison 19do.
2R. B. Heslop 29do.
2Leo. de Freger 30do.
1Matthew Furst, *d.* 4N.
1Richard Pasley 6do.
2An. F. Evans 9do.
1H. *Ba.* Altenstein 10do.

1John Heath 18Feb.10
1Peter Kennedy 19do.
1M. Cottman 12June
2J.A Wieburg,*ad.*21Ap.14
1Peter Eason 30Oct.15
Amb. Spong 26Apr.14
C. Chichester,*d.*4Nov.12
1R. P. Pack 12Apr.20
1Tho. Neal 13do.
1F. G. Bartlet 18May
Ensigns.
2Arthur Smith 7Nov.13
1John Kelly 8do.
1Alex. Paterson 4D.
2C.W.vonKruger22Jan14
2Chr.Katzmann 23do.
2Wm. Beurman 27do.
2R. Stapleton 19Apr.
2J. Robinson 21do.
1R.A.Andrews,*d.*18Au.
1D. O'Brien 18Sept.
1Wm.M.Collins5Mr.
1W. B.Cuddwell29Sept.
2John Day 10Dec.
1T.Adams,*ad.* 16June15
D. Dickson 8Dec.
1Wm. Sleator 20Apr.14
J. O'Gorman 29Apr.18
Jas. Sweeny 9Sept.
1H. J.Shaw,d. 15July
Paymasters.
2Hen. Biggs 22Oct.12
1Geo. Read 6May13
Adjutants.
2J.A.Wieburg,*lt.* 10D.12
1Tho.Adams,*en.* 6May19
Qr. Masters.
1W. Maxwell 3July12
John Kiens 6Apr.15
Surgeons.
1John Fairies 21Dec.09
2W.B. Morfie 2Nov.09
Assist. Surgeons.
2Alex. Melvin 9Sept.11
Peter Smith 11Nov.13
Regimentals green.
Ag. Greenwood & Co.

61st, (S.Gloucestersh.)

"Egypt."
"Salamanca."
"Nivelle."
"Toulouse."
"Peninsula."
Flank Cos. "Maida."

Colonel.
1Hon.Sir Thos.Hewett, Bt.
G.C.B. &c. 4Apr.00

Lt. Colonel.
1. C. Royall 23July12
Majors.
1hnTho. Fane30Sept.19
Poitiei, *l.c.* 16Feb.20
Captains.
1Greene, m. 18Dec.06
Annesley, *d.* 24Dec.07
Goodsman 28Nov.08
Charleton 22June09
Hamilton 16Aug.
Chancellor 14Sept.
h. Giles 28Dec.
Symmonds,*d.*31March
s. Stewart 28June15
rh. Furnace 30Dec.19

Lieutenants.
Tho. Gloster 17Mar.05
R. Armstrong 20Apr.09
John Wolfe 22June
Edw. Gaynor 13June11
Alex. M'Leod 14Dec.
Archer Tooie,*ad*30Jan.12
James Harris 26July
Aud. Connell 20Sept.13
Ja. Gammell,*r.* 25Feb.13
Wm. Sayers 15July13
John De Lacy 15Jun.11
R. N. Verner 30Dec.19
Jas. Hall, *d.* 14Oct.12
Ensigns.
Wm. Briggs 13Jan.14
E. Mac Donnell 20do.
F. P. Grieve 17June13
Geo. Parke 3Mar.14
Edgar Grieve,*d.* 5Feb.18
Wm.A.Couran 23Apr.
G. E. Dawson 5Dec.16
R. E. Coghlan 28Sept.20
Pay. JohnGias 30Jan.12
*Adj.*A.Toole,*lt.* 9Dec.19
Q.M.W.Clark 16Jan.17
*Surr.*Christ.Gillis23June08
A.S.C. Whyte 14May18
Facings buff.—*Lace silver.*
Ag. Greenwood & Co.

62d, (or Wiltshire)

"Peninsula."

Colonel.
Sir S. Hulse, *g.* 26June10

Lt. Colonel.
Geo. Gauntlett 2May11
Majors.
D. Ximines,*l.c.*28Aug.04
R. Roberts, *l. c.* 5Oct.20
Captains.
Eyre Smyth, *m.* 27N.01
Wm. Hull, *m.* 23June05
W. Riddall,*m.d* 23July
I.Sweeney,*m.s.*31Jan.05
W. Hartley 22Dec.08
W. Johnstone 1Feb.10
John Walter 24Mar.13
John Reed 25do.
Wm. L. Peard 15Jan.18
Sack. H. Eaton 30Oct.20
Lieutenants.
Edw. Peket, *ad.* 6N.07
John Keith 7do.
James Butler 9do.
A. Stewart, *d.* 29Sept.08
Jas. Dennis 15June09
Ferd. Spiller 1Feb.19
John O'Grady 28Sep.13
E. M'Goldrick 15Jan.18
John Godfree 16Dec.13
Henry Mitchell 15May17
J. F. Macdonell 3Oct.17
J. Singleton,d. 25July17
John Mansell 30Oct.20
Ensigns.
J.H. Whitney 17Mar.14
R. B.Wilson,*d.* 24Apr.
E. P. Brooke 18Sept.17
Cha.H. Lane 26May18
G.G.Walden 21May
*Lt.*T. Lennox,s.8Sept.
Rich. Power 3Feb.20
Geo. Dametum 30Oct.

Pay. R.Jellicoe 24Feb.14
Ad. E.Parker,*lt.*25Nov.08
Q.M. G.Robertson N.09
Surr. CH.C.R.Alderson,
M. D. d. 4Oct.10
*A.S.*J.I. Fawcett 4Feb.13
Facings buff.—*Lace silver.*
Ag. Greenwood & Co.

63d, (West Suffolk)

"Martinique."
"Guadaloupe."

Colonel.
A.Eo/Balcarres,*g.*27Au89

Lt. Colonel.
Edw. O'Hara† 19Dec.16
Majors.
R.Macleroth,*d.*28June10
P. Le Geyte,*l.c.* 28May18
Captains.
J.W Fairtlough,*m* 14Mr05
W. Boxall, *m.* 13June
J. B. Lynch,*m.* 25Aug.
Wm. Seaipe 14July08
Wm. Smith 12Nov.09
R. M. Leake 14Feb.11
Tho. R. Myers 25July
Pery Bavlee 5Nov.12
Tho Fairtlough 18Nov.13
HM'Gregor,*m.* 17Aug.06
Lieutenants.
W. Pennefather 20Aug07
D. Campbell, *r.* 5Feb.08
R.W Richardson 3Apr.
J. Dupont, *ad.* 17Jan.10
Edw. Brown 18do.
Micha. Vicary 16May11
Wm. Gilbert 20June
Philip Bolton 25July
Rich. Fry 18June12
Wm. Hughes 18Nov.19
H.D.Campbell 27June18
Sholto Douglas 15July13
Wm. Harding 18Nov.
Ensigns.
John Gibbons 28Feb.16
Edw. Hunt 24Jan.17
Fra. Aubin 13Mar.
G. Coming 27do.
Rob. French 26Jan.18
H.W.S Stewart 20Oct.
J. Kershaw 15Feb.17
John Ward 18Nov.19
*Pay.*John Jones 14Mar.11
Ad. I. Dupont, *lt.*7Sept.15
Q. M. John Day 26Oct.15
Sir W. Maenish *M.D.*6Jun08
A.S. H. Fisher, *M. D.* 8June13
Facings deep green. Lace silver.
Agts. Mr. Fowlis.
Jr. Ag. Reed & Fraser.

64th(2d Staffordsh.)

"St. Lucia."
"Surinam."

Colonel.
Sir W. H. Pringle, *K.C.B. m.g. M.P.* 1Apr.16

Lt. Colonel.
M. Barrow,*c.* 24Aug.20

Majors.
J. M'Donald,*l.c.*16March
Edm. M.W. Bailey,*l.c.*
26Oct.20

Captains.
J. Jameson, *m.*16Dec.03
A. Dickson, *m.* 8May06
Chs. Bennett 17Aug.09
Ralph Johnson 21Nov.11
W. Bellingham 23Mar.13
J. Girdlestone 20Dec.10
J. E. Freath, *d.* 17Ap.17
Jos. A. Allen 24Sept.19
H.H. Batchinson 2Jul.15
F. B. Eliot, *m.* 6Aug.04
Lieutenants.
Sam. S. Parker 29Apr.06
John Walsh 25Aug.09
J. T. Walford,*ad.* 22Jan
A.vons, Forbes 4June10
J. Walter Samp.1Apr.14
Philip Mair 7do.
Fred. Bowra 24Sept.18
John Montagu 8N.14
A. Don, Boyes 5Oct.
Wm. Jull 11Aug.
W. Ravenscroft,*d.*25N.19
H.D. Denham,*d.*7Sept.13
Wm. O'Neill 22May18
Ensigns.
P. D. Haume 29Aug.16
Arthur Cathew 14Feb.
A.J. M'Pherson 14Aug.17
John Browne 24Sept.18
J.C.V. Molesworth 9N.19
H. Fothergill 21Aug.17
H. F. Broderip 4Jan.20
Jas. Thomas 5Dec.16
*Pa.*A. Drawwater 11N.19
*capt.*13Aug.21
Adj. J. T. Walford, *lt.*
Jan.18
Q.M.W. Crymble 2May13
Surr. J. Hately 28July14
*A.S.*T.O'Halloran 26S.11
Facings black.—*Lace gold.*
Ag. Greenwood & Co.

65th, (2d Y.N.Riding)

Colonel.
I. Gross enorg., *M.P.*
8Feb.14

Lt. Colonels.
L. Smith,†*m.g.* 25Nov.06
Colin J. Mithes† 12June11
Edm. Torrens† 12Aug.19

Majors.
N. Warren,*l.c.* 1Apr.10
Peter Dumas 11Jan.21
Captains.
D. Digby, *m.* 10Sept.06
Wm. Hinde, *m.* 17Oct.
J. Cutterbuck 14Nov.09
R. Jos. Delmar,*d.*1Ap.10
R. J. Mackeam 27Mar.15
Geo. Wilson 3Sept.
G. S. Moore,*r.* 21Nov.16
H. Hy. Jacob 10Mar.14
Wm. J. Moorhouse
23Apr.19
R. E. Barrowes 31July15
James Place,*r.* 14Sept.20
Lieutenants.
Isaac Hart 1Aug.09
S. R. Warren 22Oct.

Digitized by Google

Peter M'Laine 25Apr.10
P. Farquharson, *ad.* 1 May
J. R. Stepney 1Sept.
G. T. Parker 29Jan.12
F. Strangways 15 May
John Hunt 2June
G. L. Blacker 17Dec.13
Arth. W. Cassan 5Nov.
Wm. Andros, *r.* 13 May 14
Wm. Booth 14do.
Wm. Barnes 3July
Wm. D'Arre 25Feb.13
Adam Cappage 3Aug.15
A. G. Faden 20June18
G. F. Madden 7Feb.14
W. Newhouse 17Sep.18
Rob. Lynd 31Oct.
G. W. Thompson 8Feb.14
Jos. Mulkern 15July19
H. Donnithorne 30Oct.20
Tho. Workman 2Apr.12
G. Mainwaring 17Sep.17
J. G. Beavan 3Feb.14

Ensigns.

J. Mulkern 10Apr.17
A. O'Donnell 30Au.15
W. Fitz Maurice 13July19
Wm. S. Wood 22do.
Geo. M. Bowen do.
John A. Walker 5Oct.20
Wm. M'Kay 28Jan.19
S. H. Widdrington 15Mr.21

Pay. P. E. Leech 19N.07
Adj. P. Farquharson, *lt.* 31Oct.18
Q. M. T. Coleman 4O.20
Surs. J. Mackesey, *M.D.* 10Mar.12
As. Chas. O'Reilly 1June.15
H. W. Radford 19Ap.10

Facings white.—Lace gold.

Ag. Greenwood & Co.

66th (Berkshire) "Douro," "Peninsula."

Colonel.

O. Nicolls, *g.* 5Aug.08

Lt.-Colonel.

Charles Nicol 13June11

Majors.

E. Lascelles, *lc.* 23Feb.09
D. Dodgin, *lt.c.* 29June

Captains.

H. Pl. Bakeney, *m.* 25Ap.06
Jas. Baird, *m.d.* 14July
G. L. Goldie, *c.* 4Dec.
W. Dunbar, *c.* 4Aug.08
A. Richards 25Nov.
Geo. Nicholls 23Feb.09
John Jordan 4Oct.
John H. Ellis 5do.
P. Duncan 1Aug.11
J. D. Dunne 9Jan.13

Lieutenants.

John L'Estrange 3Feb.08
Apol. Morris 6do.
Tho. Moffett 1Oct.
H. Edmonds 23Feb.09
John Clarke 3Oct.09
Chs. M'Carthy 4do.
R. H. Reardon 1Feb.10
John Ellis 21June
Jas. Roberts 24May09
John Usher 31July11
Wm. Kingsmill 17S.19
WM'Kenzie, *ad.* 20Dec.15
Fred. Croad 15Dec.18

Ensigns.

W. H. Wardell 15Aug.15
D. B. T. Dodgin 1Sept.
Fra. A. Gould 4May
Tho. Rainsford 17Feb.19
Philip Ditmas 18do.
A. de Fountain 30Mar20
John Ward 8Apr.16
Chs. Cooke 3Aug.13
Pay. John Kerr 26July10
Adj. W. M'Kenzie, *lt.* 23June13
Q.M. John Stevens 14S.13
Surs. T. E. Burton, *M. D.* 9Sept.13
As. Walter Henry 19D11
Facings gosling green.—Lace silver.
Ag. Greenwood & Co.

67th (S. Hampsh.) "Barrosa," "Peninsula."

Colonel.

Sir W. Keppel, *G.C.B.g.* 7Feb.11

Lt.-Colonels.

S. Huskisson, *c.* 16June08
J. F. Ewart 5Feb.18

Majors.

James Cassidy 6Apr.19
Abr. James 16Dec.

Captains.

Wm. Houre 1Aug.11
Thomas Hall 16Jan.12
John Algeo 28Feb.
A. Bowen, *m.d.* 13Jun.05
Art. Poyntz 13May16
D. Macpherson 23Nov.18
Rob. Cockerill 26Mar.19
Edw. W. Bray 6Apr.
G. C. Harpour 9Dec.
John Snow 6Jan.20
Wm. Rowan 9June

Lieutenants.

K. Cassidy 9Nov.09
Tho. Jas. Adair 20Feb.11
Wm. Webster 1Aug.
H. Vaughan 16Jan.13
W. Warburton 2Apr.
J. M. Mailleue 28Sep.
C. M. Harrison 8July13
E. S. Delamain 28July14
Foster Fyans 1Sept.
John Hanna 2do.
T. Kennedy 3do.
J. M'Pherson, *adj.* 4do.
Job Dickson, *d.* 5do.
Ja. Thomson 28Nov.18
Benj. Beaulay 20Mar.19
John Bolton, *r.* 26Mar.19
D. M'Daniell 1Apr.
B. J. C. Muirson 6do.
Wm. Marriott, *s.* 18July
Jos. Bassell 13Jan.20
Chs. M'Pherson 14do.
Saville Broom 15do.
Jas. Robinson 24Apr.
Geo. Keir 12Aug.07

Ensigns.

A. Pilfold 1Apr.19
P. Brannan 1Sept.
C. Langwerth 26Oct.15
Tho. Byrne, *d.* 4Nov.19
WM'Sweedland 20Ja20
P. Hennessy 24Apr.
Tho. Knox, *d.* 24Aug.
W. Warrington 8Feb.21
Pay. A. Pilfold 23May11
Adj. J. M'Pherson, *lt.* 25Mar.11
Q. M. B. Gormley 22F.21
Surs. M'W Kenny 13Jan.18
A. S. Jas. French, *M.D.* 8Feb.10
Jos. Trigance 9Nov.20
Facings yellow.—Lace silver.
Ag. Mr. Ashley.

68th (Durham) (Light Infantry.) "Peninsula."

Colonel.

Sir Hen Warde, *K.C.B.lg* 13Jan.13

Lt.-Colonel.

W. Johnston, *r.c.* 18July09

Majors.

J. P. Hawkins, *H.c.* 17S.13
Ja. Winnett 26Aug.13

Captains.

W. Gough, *m.* 13May04
John Steed 19May08
N. Gledstanes, *md* 13Jul09
W. North 8Nov.
S. Kennedy 9Oct.18
Rob. Melville, *d.* 19Au.13
G. Macdonald 6Jan.14
G. A. Eliot, *m.d.* 15Sep.08
Jon. Parker 31Mar.14
John Hewett 14Apr.

Lieutenants.

J. Menzies 1May06
Wm. Smyth 22Sept.08
J. Hinds, *adj.* 7Nov.09
Rob. Jackson 8do.
Wm. Mendham 30Jan.12
James Carson, *r.* 4June
Wm. Gibson 8Oct.
Ja. Mitchell 29July13
D. J. Skene 30do.
SW. I. Stretton, *d.* 6Jan.14
E. R. Hill 24do.

Ensigns.

Don. Macdonald 6Jan.14
J. Blood 3Mar.
Geo. Carson 30do.
J. Harvey 14Apr.
Tho. Black 24Feb.
George Nason 9Oct.15
Arthur Mair 5Mar.18
HW. Bennett, *d.* 14Ja.18
P. Maitland 15June20
Jas. Clarke, *d.* 11Jan.21
Pay. HR. Read 8Oct.18
lt. 20Feb.11
Adj. J. Hinds, *lt.* 3Dec.07
Q. M. G. Macbeath 2N.09
Surs. Jas. Reid 5Nov.12
A. S. R. Williams, *M.D.* 24Feb.14
Facings bottle green, Lace silver.
Ag. Greenwood & Co.

69th (S. Lincolnsh.) "Java." "Waterloo."

Colonel.

Wm. Carr, *Ld.* Beresford, *G.C.B. lt.g.* 11Mar.19

Lt.-Colonels.

HG. Muttlebury 13Jul17
Cha. Bruce, *c.* 29Mar.21

Majors.

C. J. Barrow, *s.* 11June12
John Leslie 1Jan.19

Captains.

Geo. Lane 19Dec.11
Cha. Lowrie 11June12
I. Downing, *d.* 9Dec.13
Mat. Jenour 13Jan.14
J. S. Jones 21do.
Fred. Grove 16Oct.15
Wm. Tedlie 4Sept.17
W. Grenville, *s.* 1Jan.19
Wm Bennett, *m.* 14Feb.05
J. N. Reade 4May15
R. Williams 14May18

Lieutenants.

John Smith 9Nov.09
L. Webb 22do.
A. Wardlock 3Jan.10
HR. Franklin 18Apr.
HStep. Parker 11Apr.11
HBrooke Pigott 9May
W. H. Shurlock 16June12
Geo. Harpur 11do.
G. B. Rose, *adj.* 26do.
L. G. Finn 2July
HC. Busteed, *r.* 15Jan.13
HNeil Roy 1July
HJos. Hill 2Feb.14
HC. L. Dickson 21Apr.
Hen. D Courtayne 17D12
Peter Taylor 8Sept.14
HH. Anderson 15June15
J. C. Pudner 1Sept.17
Fra. Dickson 27Jan.14
Lewis Kelly 1Oct.18
J. A. Bailey 21Dec.15
E. B. H. Dobbin 12Aug.
A. S. Reoch 1Jan.19
W. H. Windsor 8Sep.16
G. L. Boultbee 20Apr.20

Ensigns.

Alfr. Jenour 13June13
Henry Moore 6July
Charles Stewart 1Aug.16
John Penn 24May17
J. E. Muttlebury 19Feb.18
H. D. O'Halloran 1Nov.
R. Thompson 1Jan.19
A. Wetherall 17July17
Pay. E. Mundell 24Ap.09
Adj. G. B. Rose, *lt.* 26D.10
Q. M. HM. Stevens 6Dec10
Surs. A. M'Kechnie 30Jul18
A. S. J. Gibson 28Apr.14
J. W. Browne 25Nov.13
Facings green.—Lace gold.
Ag. Macdonald & Co.

70th (or Glasgow Lowland.) Regiment of Foot.

Colonel.

K. A. *Lord* Howard of Effingham, *G. C. B. lg* 24Oct.16

Lt.-Colonel.

Lewis Grant, *m.g.* 18F.04
B. W. Otley, *c.* 12Aug.19

Majors.

C.M'Grigor, *le.* 13 Aug. 12
Tho. Evans, *le.* 14 Mar. 16

Captains.

Rich. Green, *m.* 17 Jan. 06
Tho. Huxley, *m.* 15 May
J. Tredennick 12 Mar. 12
Don. Mackay, *d.* 9 Apr.
Joseph Kelsall 11 Nov. 15
Jas. K. Sweeny 22 Oct.
Jos. Delia Haye 14 Dec. 15
Tho. Reed 27 May 18
Ja. Mackay 2 Mar. 20

Lieutenants.

John Landon, *d.* 16 Jan. 07
J. O. Creighton 15 Dec. 08
Rob. Kirk, *r.* 3 Nov.
E. J. White 3 Apr. 10
E. Stevenson 15 Sept. 11
Geo. Goldfrap 30 Oct.
Edw. Smith 2 May 11
Don. M'Iver 9 Apr. 13
J. Samson, *adj.* 23 do.
Wm. Taylor 23 do.
James Hunter 22 Aug. 16
Sam. White 2 Mar. 20
C. W. Hughes 23 July 13

Ensigns.

J. Gaston 25 Dec. 15
J. Brown 28 Apr. 14
J. S. Dalgety 16 June
Hew Crawford 13 Feb. 17
P. P. Sherburne 27 July 14
Henry Jelf 21 May 18
J. L. Clarke 2 Mar. 20
R. Westenra 27 Apr. 15

Pay. Tho. Scott 16 Jan. 19
Adj. J. Samson, *lt.* 18 Aug. 10
Q.M. T. Norman 4 May 09
Surg. *G. Garrett, M. D.*
A.S.J. Farnden 18 May 14
Facings black.—Lace gold.
Ag. Greenwood & Co.

71st, or Highland Light Infantry.)

"Rolica," "Vimiera,"
"Almarez."
"Fuentes d'Onor."
"Victoria,"
"Pyrenees,"
"Nive," "Orthes,"
"Peninsula."
"Waterloo."

Colonel.

Fra. Dundas, *g.* 7 Jan. 09

Colonels.

Edw. Reynell, *l. g.* 25 Aug. 18
Sir Thomas Arbuthnot, *K.C.B. c.* 12 Aug. 19

Majors.

Wm. Jones, *le.* 26 June 08
Lewis Watson, *le.* 18 Mar. 19

Captains.

Sam. Reed, *m.* 29 Nov. 06
J. T. Pidgeon, *m.* 1 Dec. 08
R. Armstrong 10 May 09
Edw. Grant 19 Oct.
Jas. Henderson 19 do.
Alex. Grant 15 Apr. 13
James A. Roy 5 Aug.
R. Myddleton 19 Nov. 18
T. Barnard 23 Feb. 15
C. Stewart 27 July 20

Lieutenants.

Wm. Chanson 6 July 09
John Roberts 12 Oct.
James Coates 13 do.
Wm. Long 14 June 10
R. Law, *adj.* 27 May 11
C. T. Cox 29 do.
Car. Lewin 27 June
W. Woolcombe 19 S.
W. E. Torriano 19 D.
Jonathan Peel 3 Dec. 18
J. Impett 3 Oct. 20

Ensigns.

J. S. Folliott 18 May 14
G. H. Lighthody, 20 Jun
A. R. Estrange 8 do.
Geo. Montagu 8 do.
Wm. Stewart 20 Apr. 15
J. F. Woodward 19 Feb. 18
N. A. Connor 20 Oct.
Arth. J. Jones 13 July 20
Henry Dallas 27 do.
G. F. Strangways 5 Oct.
Paul Mackenzie 5 N 08
Ad. R. Law, *lt.* 14 May 18
Q. M. T. Coulson 26 O. 15
Surg. A. Stewart, *M. D.*
3 Sept. 12
A.S. J. Winterscales 10
Facings buff.—Lace silver.
Ag. Greenwood & Co.

72d. *Colonel.*

Sir Geo. Murray, *G. C. B. m. g.* 24 Feb. 17

Lt. Colonel.

H. Monckton, *c.* 18 June 07

Majors.

John Carter 12 Sept. 16
Wm. Frith 27 Nov. 17

Captains.

W. B. Nicolls, *m.* 7 Aug. 01
J. S. Jackson, *m.* 31 Dec.
R. K. Abbey, *m.* 10 Aug.
H. Wilson 22 Nov. 07
Cha. Trappes 9 Mar. 09
W. Elliott, *c.* 19 Nov. 07
M. H. Drummond 5 Jul. 10
John Doyle 29 Sept. 12
P. Sutherland 20 May 13
J. Fletcher, *d.* 25 Aug. 14

Lieutenants.

Alex. Logie 21 May 07
Wm. Graham 21 Apr. 08
Don. J. Maclean 13 Oct.
A. Chisholm 8 Aug. 09
C. M. Macleod 7 Dec.
M. Campbell 18 Feb. 14
J. H. Atkinson 14 do.
Geo. Govan 3 Sept. 12
S. F. Glover 24 Nov. 13
Henry Jervis, *ad.* 29 D. 13
Hugh. Rose, *d.* 25 May 19
W. Fitz Gerald 3 Aug. 20
War. Markham 23 May 21

Ensigns.

Mich. Adair 16 Dec. 13
Tho. A. Blair 6 May 19
T. W. Nicolls 25 do.
John Frith 6 Apr. 20
C. Rainsford, *r.* 9 Feb. 15
C. C. Crayen 7 July 20
M. E. Deere 8 Aug.
C. Nicolls, do.
Pa. J. C. C. Innes 2 Sep. 10
Ad. H. Jervis, *lt.* 25 May 18
Q. M. W. M'Benton 1 Nov. 04
Surg. P. White 7 Oct. 15
A.S. J. Dempster 25 Jan. 21
Facings yellow.—Lace silver.
Ag. Greenwood & Co.

73d. "Mangalore." "Seringapatam." "Waterloo."

Colonel.

Geo. *Lord* Harris, *G. C. B. g.* 14 Feb. 09

Lt. Colonel.

M. C. O'Connell, *c.* 4 May 09

Majors.

Hugh Cameron 4 June 18
G. Humphry, *d.* 15 Jan. 18

Captains.

Wm. Kenny, *d.* 12 Jan. 05
Lo Sus Owen 8 Dec. 08
Haddon Smith 30 Oct. 07
Rich. Drewe, *d.* 29 May 13
John Pike 10 Aug.
W. O'B. Mac Mahon 8 S. 13
J. Y. Lloyd 8 Feb. 20
John Watts 24 do.
Wm. Raymond 17 Aug.
H. L. Daniell 7 Nov. 13

Lieutenants.

W. T. Lyttleton 13 Nov. 10
D. Wentworth 9 Aug. 12
Geo. Dawson 7 Jan. 13
C. A. Pook 25 Nov.
W. T. Reynolds 10 Mar. 14
R. Stewart 11 Aug.
Pat. Hay, *adj.* 13 F. 16
Henry Monck 2 Feb. 20
F. T. Williamson 3 do.
James Brand 17 Aug.
E. L. Gosfrey, *r.* 25 Aug. 18
Cha. Auber 6 July 18

Ensigns.

G. Hank. Smith 7 May 18
Wm. L. Russell 17 Jan. 16
James Coane 21 July 19
Pat. O'Brien 29 do.
Hol. Lecky 18 Nov.
H. E. Renwick 2 Dec.
P. Primrose 3 Feb. 20
Rich. Drewe, *ad.* 1 June
Pay. J. Bews 23 Nov. 11
Adj. Jas. Hay, *lt.* 25 Jul. 15
Q.M. J. Campbell 28 Jul 14
Surg. Edw. Robertson 9 May 12
A.S. Geo. Marshall June 09
Facings dark green.
Lace gold.
Ag. Greenwood & Co.

74th. "Assaye." "Seringapatam." "Busaco." "Fuentes d'Onor." "Ciudad Rodrigo." "Badajoz." "Salamanca." "Vittoria." "Pyrenees." "Nivelle." "Orthes." "Toulouse." "Peninsula."

Colonel.

Ja. Montgomerie, *l. g.* 26 Apr. 18

Lt. Colonel.

Hon. Sir R. Ler. Trench, *K.C.B. c.* 21 Sept. 09

Majors.

R. Manners, *le.* 11 Nov.
J. A. Mein 14 Nov. 13
C. Campbell 4 Jun. 18
W. Moore, *m.* 28 S. 06
D. Macqueen 23 Jan. 10
Dav. Stewart 24 D.
John Owens, *r.* 18 Jul. 11
G. Hillier, *m.* 30 July 12
Eyre J. Crabb 10 May 14
Fra. Ansell 15 June 13
Joshua Wilson 7 Mar. 11
Thomas Jones 1 May 17
Tho. Mainin 1 June 20

Lieutenants.

A. H. Pattison 22 Jan. 10
Jason Hassard, *ad.* 28 Sep. 08
John Alves 25 Dec. 10
Charles King 27 do.
Wm. Graham 28 do.
Sam. Herron, *d.* 30 May 11
A. Atkinson 28 Apr. 13
Ja. Fleetwood, *r.* 30 do.
Rob. Barker 29 Oct.
R. Davies 31 Dec.
Wm. Black 13 Apr. 15
Ross Flood, *ad.* 31 Mar. 14
John Taylor 1 June 20

Ensigns.

L. M'Pherson 31 Mar. 14
J. M'Clintock 14 July
C. A. Campbell 28 Aug.
George Gore 16 June 15
Annesley Fyre 14 May 18
Tho. Gordon 1 June 20
Aug. F. Ansell 3 Jan.
C. A. Vallancey, *d.* 19 Oct.
Pay. J. Hassard 6 Sept. 09
Adj. R. Flood, *lt.* 31 Jan. 17
Q.M. Don Fraser 21 Nov. 05
Surg. C. Grant 16 Apr. 12
A.S. R. Ranken 16 Apr. 12
Facings white.—Lace gold.
Ag. Macdonald & Co.

Digitized by Google

75th, or The Royal Tiger regt. described in India, Seringapatam.
Colonel.
Sir J. Abercrombie, G.C.B. 18Oct.87

Lt. Colonel.
Sir Pat. Ross, c. 12Oct.15

Majors.
Rich. Gubbins, f.c. 1Ap.18
Jas. Delancey 24Sept.

Captains.
Hugh Stewart, m. 15D.06
Wm. Taylor 30Mar.09
Tho. Atkins 11Oct.10
J. C. Dumas 2Jan.12
D. M'Lachlan, d. 16F.13
W. M'Kean 17Nov.14
P. Edwards, d. 17Mar.11
Jos. Richardson 15July19
John Bruiton 14Sep.
F. Farquharson 23do.

Lieutenants.
Alex. M'Lean 19Aug.07
M. M'Callum 18Oct.10
W. M. Taylor, d. 20Aug.18
T. Fergusson, r. 5Aug.13
Ja. Hutcheon, ad. 6Oct.
J. J. Rowe 31Dec.13
P. C. Cockburn 28F.15
R. L. Knight 13July19
Sam. W. Lacy 16Sep.13
John Forbes 21Oct.
William Orr 28Sept.19
H. G. Brooke 24Aug.13
C. G. Baldwin, d. 9Nov.14

Ensigns.
H. Patterson 13May14
K. R. Hepburn 7Dec.
B. H. Vernon 17Oct.16
Edw. Townsend 3May
Sam. M. F. Hall 2Jan.19
M. J. Slade 15July
Fra. Hawkins 28Sept.
Edw. Daniell 9Dec.

Pay. Cha. Cox 20Jan.06
Ad. J. Hutcheon, 10Aug09
Q. M. M. Charlton Mar.20
Surs. D. Jameson, *M. D.* 6Mar.17
As. W. Goodison 28Aug10
Facings yellow.—*Lace silver.*
Ag. Greenwood & Co.

76th, or Hindoostan, or Peninsula.
Colonel.
Ch. Cholmeley, *L.g.* 17Feb.14

Lt. Colonel.
J. Wardlaw, *c.* 10May10

Majors.
Jos. Skerrett 1June14
A. M'Donald 25Dec.17

Captains.
Thomas Vilett 27Aug.07
John Gall 26Nov.
Har. Powell, *m.* 27Nov.06
R. B. Coles 8Sept.08
W. Hampton 6July09
R. H. Hamilton, *d.* 21Feb.14
E. Hetherington 19June
A. K. Forrest, *d.* 18S.
John Clarke 14Oct.19
R. R. Coring, *m.* 26Jan.22

Lieutenants.
Chr. Hatchell 7Mar.05
Geo. Hatch, *d.* 23Sept.07
Geo. Ogilvie 5Nov.
Fra. Austin 16June09
P. Coultman 1Sept.
E. R. Stevenson 16Mar.09
John Gould 22do.
B. Rooth, *adj.* 10June13
J. Faincombe 11do.
Joseph Clarke 10June13
Henry Wood 13Aug.18
Judge Burton 25Nov.19
Cha. Eliot 1Jan.21

Ensigns.
J. M. Kennedy 24Feb.14
E. K. Champion 7July
S. B. Ross 30Aug.15
Cha. Tinling 5Apr.
J. H. Grubbe, *d.* 20Aug.18
W. C. Langmead 6July15
W. B. Bowen, *d.* 15June20
W. F. Hannagan, *d.* 1Jan.21

Pay. Herm. Lott 18Feb.13
Adj. B. Rooth, *lt.* 30Jun.05
Q. M. G. Stephens 13Aug.18
Surs. J. B. Flannagan 21Oct.13
A. S. A. Fergusson, *M. D.* 20July15
Facings red.—*Lace silver.*
Ag. Greenwood & Co.

77th (E. Middlesex) "Seringapatam," "Ciudad Rodrigo," "Badajoz," "Peninsula."
Colonel.
Sir George Cooke, *K.C.B. m.g.* 23June13

Lt. Colonel.
J. Bromhead, *r.c.* 26Jun.09

Majors.
M. H. Maclaine 20May13
Rob. Place 11Mar.19

Captains.
R. Mackenzie 24Jan.11
P. Baird 3June
J. Aveling 20May18
John Jeffrey 26Oct.13
G. P. Bradshaw 23May
John Wilson 5Mar.18
St. J. A. Clerke 11Mar.19
C. C. Pigott 5Aug.
Tho. Molyneux 16Sep.
J. F. Gell 6May15

Lieutenants.
Edw. Jones, *r.* 15Nov.10
Ja. Argo 4Sept.06
Jo. Howells 1Dec.09
Rich. Tattan 7June11
A. S. Faulkner 7Sept.15
W. J. H. Bowen 23May16
Jas. Marshall 22Sept.13
J. G. Rogers 5Mar.18
J. Cornfield 5Aug.19
J. Molyneux, *ad.* 16Sep.
Charles Barry 3Feb.15
C. F. Maclean 10Oct.16
Phil. Cosby 4Apr.18

Ensigns.
Edw. Jenkins 10Nov.14
F. H. Byrne 23May16
H. Massingberd 5Mar.18
Wm. Clark 2Nov.15
Agn. Champain 31July17
Henry Hamilton 11Mar.19
James England 5Aug.
Ja. Elliot 16Sept.
Pay. R. Heacock 28Apr14
Adj. J. Molyneux, *lt.* 15July19
Q. M. J. Powell 13June10
Surs. F. Mickam 30June08
A. S. W. Fraser 28Apr.14
Facings yellow.—*Lace silver.*
Ag. Greenwood & Co.

78th, (Highland) or Rosshire Buffs, "Assaye," "Maida," "Java."
Colonel.
Sir S. Auchmuty, *G.C.B. l. g.* 13Jan.19

Lt. Colonel.
J. Macleod, *f.m.g* 12May08
Mart. Lindsay 12Aug.19

Majors.
D. Macpherson, *l.c.* 7N.11
Ja. M'Bean, *l.c.* 14Dec.

Captains.
C. G. Falconet, *m.* 26D.06
D. Macleod 17Mar.07
J. Bethune, *r.* 3Mar.08
M. M'Gregor 7Aug.11
H. N. Douglas 14Dec.
C. James Mill 24Mar.16
A. M. Cameron, *r.* 31D.18
John P. Lardy 25Jan.16
Arth. O'Keefe 21Oct.18
John M'Iver 17Aug.20

Lieutenants.
Rich. Hart 25Apr.06
Alex. Fraser 17July05
Far. M'Rae 21Jan.08
John Macleod 22Mar.10
J. Cooper, *adj.* 17May
John Marquis 21Nov.11
J. Pennycuick 13Jan.12
Alex. Waters 6Aug.
M. G. T. Lindsay 5Dec.18
Jonathan Forbes 13Ap.20
T. M. Taylor 7Sept.14
Edw. Twopeny 17Aug.
Geo. Munro 29Mar.21

Ensigns.
W. Beales 24June18
W. B. M'Alpin 6Feb.14
Geo. Sinclair 1790
R. N. Macleod 23Feb.13
Wal. Hamilton 28Jan.19
E. L. Price 15Apr.20
Ld. Wm. Thynne 17Au.
A. Montresor 29Mar.21
Pay. John Chisholm 11Dec.17
Lieut. 21July 12
Adj. J. Cooper, *lt.* 31July07
Q. M. Wm. Gunn 6Aug.12
Surs. J. M'Roberts, *M. D.* 24Oct.11
A. S. D. Henderson, *M. D.* 16Apr.12
Facings buff.—*Lace gold.*
Ag. Greenwood & Co. *Ir. ag.* Messrs. Atkinson.

79th, (or Cameron Highlanders,) "Egmont-op-Zee," "Egypt," "Fuentes d'Onor," "Salamanca," "Pyrenees," "Nivelle," "Nive," "Toulouse," "Peninsula," "Waterloo."
Colonel.
Sir A. Cameron, *K.C.B. l.g.* 1Jan.05

Lt. Colonel.
Neil Douglas 8D.12

Majors.
A. Brown, *Ha.* 15D.19
Jas. Campbell 3June19

Captains.
T. Myln, *m.* 24Apr.06
Campbell, *m.* 8S.
W. Marshall 1July10
Mal. Fraser 25Nov.
John. M'Neil 29Oct.12
J. Barwick 29Apr.13
K. Cameron 18May14
J. Craw. Young 6Oct.13
Jas. Fraser 3June19
A. F. Macintosh, *d.* 6June16

Lieutenants.
Wm. Leaper 13Dec.
E. Cameron 29May11
John Ford 20do.
Alex. Forbes 8Aug.
W. A. Riach 17June13
A. Macdonell 6Jan.14
Tho. Cowen, *ad.* 26May
D. Matheson 24Mar.18
A. S. Crawford, *r.* 27July15
Du. MacDougall 3June19
L. M'L. Cameron 20May14
D. Campbell 26Oct.20
Tho. Beckham 28Feb.18

Ensigns.
A. Cameron 17July15
Wm. Cartan 20do.
Paul Hughes 12Mar.18
Lawr. Greene, *d.* 16Mar.15
Fox Maule 3June19
C. Johnstone 14Sept.20
And. Brown 26Oct.
Wm. Boates 15June15
Pa. Jas. M'Arthur 21N.11
Adj. T. Cowen, *lt.* 12D.16
Q. M. Alex. Cameron 15F.12
Surs. W. Miller 11June07
A. S. And. D. Benson 1F.10
Facings dark green.—*Lace gold.*
Agent, Mr. Lawrie.
Ir. Ag. Armit & Borough.

80th, (Stafford. Vol.) "Egypt."

Colonel.

Sir Ag. Campbell, *Bt. K.C.B. & T.* 26 Dec. 15

Lt. Colonel.

Jas. Cookson 7 Feb. 17

Majors.

Geo. D. Pitt 19 Aug. 10
J. Maclean 18 Nov. 13

Captains.

E. E. Kenny, *m. & a.* 24 D. 04
H. Ja. Phelps, *m.* 27 June 05
Henry J. Grove 12 May 09
Ja. H. Walsh 1 July 15
J. Winniett Nunn 13 Dec. 10
W. C. Harpur 18 Sept. 13
R. Av. Castell 22 Nov. 17
Nunn. Baker 28 Nov. 19
Chs. Addison, *m.* 5 Ap. 06
Ch. Jas. Butler 19 Apr. 15

Lieutenants.

Actg. French, *v.* 1 Feb. 07
John Bowler 1 July
Joseph Ellis 22 Sept. 08
Wm. Penny, *ad.* 15 June
John Molony 26 Oct. 10
J. C. Anderson, *d.* 27 Au. 11
James Inkson, *d.* 30 D. 13
Andrew Williams 2 Oct. 14
W. J. Maginnis 4 Aug. 15
G. S. Jeffery 5 Aug. 15
S. P. Bayhott 27 July 20
John Twigg 24 Aug. 18
A. Grueber 10 Dec.
Ensigns.
John Bowness 26 Aug. 16
H. A. Jackson 27 do.
J. Buchanan 15 Feb. 16
Fred. Liardet 25 May 16
Ben. S. Toole 27 Nov. 17
Hen. Macdonald 11 Ja. 19
W. J. Watkins 18 Feb. 13
Chas. Crickitt 18 Nov. 19
Actg. Wm. Leslie 4 Nov. 19
Pay. 24 Sept. 12
Adj. W. Penny, *lt.* 11 Fe. 19
Q. M. R. Macdougall 21 Dec. 20
Surg. 11 Ja. 15
Surg. J. Lightbody 15 O. 12
A.S. John Regan 1 Sep. 14
Facings yellow.—Lace gold.
Ag. Campbell & Co.

81st "Maida," "Corunna," "Peninsula."

Colonel.

Sir Sid. Kemp, *G.C.B. m.g.* 26 July 19

Lt. Colonel.

Henry Mulling 18 Aug. 19

Majors.

P. Waterhouse, *lc.* 21 N. 11
Hon. Sir Chs. Gordon, *K.C.B.* 14 Sept. 20

Captains.

J. M. Wardrop 4 June 07
Rich. Cole, *m.* 23 Nov. 06
P. C. Taylor 15 Sept. 08
R. Pilkington, *d.* 6 Ap. 09
J. Duval 18 Oct. 10
Charles French 11 July 11
Tho. Coleman 16 Aug. 10
Chs. G. W. Horton, *s.* 5 Oct. 10
Mont. Cairnes 7 Sept. 13
Wm. Hay 11 Nov. 13

Lieutenants.

Sam. Jenkins 4 June 07
K. Montgomery, *d.* 17 Mr. 08
T. Sisson, *adj.* 26 Aug.
Thos. Manning 14 Jun. 09
T. C. Wheat 30 Aug. 10
George Smyth 4 July 11
J. A. Lutman 13 May 13
David Duval, *d.* 14 Nov. 11
E. F. Thomson 17 July 17
Henry Dixon 21 Dec. 15
Cha. Oakley 19 Oct. 20
Wm. Hall 8 Feb. 13
J. Norman 9 Nov. 15

Ensigns.

John Brown 17 Mar. 14
R. Hamilton 15 Dec.
E. Hammond 14 Nov. 16
Philip Splaine 1 Mar.
P. C. Maran 14 Sept. 17
Wm. M'Donald 28 D. 15
Jas. Douglass 27 Feb. 17
E. Harrison 19 Oct. 20

Pay. A. Thompson 22 Au. 03
Ad. J. Sisson, *lt.* 26 Sept. 11
Q. M. J. Roberts 28 Apr. 08
Surg. Wm. Cogan 7 Mar. 05
A.S. Jas. Ewing 26 May 14

Facings buff.—Lace silver.
Ag. Mr. Lawrie.

82d, (The P. of Wales's Vol.) "Peninsula," "Niagara."

Colonel.

Henry Pigot, *g.* 23 Oct. 98

Lt. Colonel.

C. E. Conyers 20 Apr. 15

Majors.

J. T. Robertson 26 Nov. 18
R. Grant, *lc.* 12 Apr. 21

Captains.

B. Pirwan, *m.* 28 Nov. 05
Geo. Marshall 27 Oct. 08
H. S. Hurt, *d.* 7 Feb. 11
P. S. Beetle 7 May 12
John M'Kay 16 Aug. 13
Edw. Wm. Brace 14 Mar. 11
G. O'M. Field 23 Jul. 18
J. Hutchison 16 Feb. 15
James Hervey 1 July
Rob. Martin 21 Mar. 16

Lieutenants.

Rbt. Morrinan 28 Feb. 08
W. W. Starkie, *d.* 9 June
Ed. P. Davis 27 Oct.
S. Holdsworth 1 Nov. 09
H. S. Donnellan 8 Mar. 10
J. M'Cranahan 23 May 11
Robt. Latham 2 Dec. 12
John Gordon 3do.
H. Hewetson 20 do.
Rob. Elliot, *adj.* 25 Jan. 15
John le Stacke 7 Jun. 10
J. Dekancey 8 Jun. 20
Wm. D. Drummond 28 Jun. 13

Ensigns.

Nath. Greene 24 Feb. 14
T. G. Castieau 8 Mar.
Cha. Harford 28 Aug. 15
B. Walmsley 30 May 16
Richard Collis 26 Nov. 18
R. P. Charleton 7 Jan. 19
E. M. Wigley 8 June 20
Tho. Byrne 15 Mar. 21

Pay. M. Otley 15 Aug. 98
Ad. R. Elliott, *lt.* 19 Nov. 18
Q. M. John Gow 5 Oct. 15
Surg. J. B. Keil 10 Feb. 14
As. W. Milligan 10 Feb. 14

Facings yellow.—Lace silver.
Agent, Mr. Lawrie.

83d, "Talavera," "Fuentes d'Onor," "Ciudad Rodrigo," "Badajoz," "Salamanca," "Vittoria," "Nivelle," "Orthes," "Peninsula."

Colonel.

Ja. Balfour, *g.* 18 Nov. 96

Lt. Colonel.

Jacob Brunt 13 June 11

Majors.

Rich. Kelly, *l. c.* 1 Jan. 18
T. Summerfield 21 Dec. 20

Captains.

Fra. Creagh, *m. d.* 24 Mr. 06
W. Geddes, *l. c.* 26 S. 95
Sam. Hext, *t. m.* 29 N. 06
Rob. Fraser 1 Jan. 08
A. Campbell 29 Mar. 09
R. Thompson 4 July
Edw. Renwick 14 Dec.
M. L. Smith 23 Jan. 16
E. Sanderson 27 Sept. 10
John Shaw 21 Dec. 20

Lieutenants.

Wm. Phillips 10 Feb. 07
Geo. Mee 20 Sept. 06
Chas. Abell 11 Mar. 08
H. Hrahan 13 do.
R. F. Holmes 30 do.
Ja. Hingston, *d.* 22 Apr. 07
Hen. Vereker 28 Sept. 08
T. B. Gascoyne 25 Mar. 09
Fra. Johnson 27 do.
J. Swinburn, *adj.* 4 Jun. 19
R. H. Dwyer 13 Apr. 20
F. O'Brien 8 June
Joseph Wilson, *s.* 8 Nov.

Ensigns.

John Burbidge 28 May 18
Wm. Dribery 2 Dec. 15
R. G. Geddes 13 May 18
Brooke Young 14 do.
Fred. Smith 22 July
A. S. Young 13 Apr. 20
R. B. & Lisle 8 June
John Rayson 7 Feb. 21
Pay. Ed. Harrison, 19 July 05
Adj. J. Swinburn, *lt.* 4 July 11
Q. M. Wm. Hall 19 May 18
Sur. R. Tod, *M.D.* 18 Feb. 15
A.S. Asm. Tounce 28 O. 15

Facings yellow.—Lace gold.
Ag. Greenwood & Co.

84th (York and Lanc.) "On the Colours," "The Union Rose." "Nive," "Peninsula."

Colonel.

Sir G. T. Walker, *G.C.B. m.g.* 13 May 20

Lt. Colonel.

H. Daubeny 11 Dec. 13

Majors.

R. Cockburn 13 May 13
Edw. Nicholl 22 July 19

Captains.

A. Bernard, *d.* 20 May 08
Jas. Jenkin, *m.* 30 do.
A. Bernard 9 June
J. Tonson, *l. c.* 18 Sep. 05
Geo. Macdonald 21 N. 11
John Dale 6 June 18
Rich. Cruise, *d.* 2 July 19
F. B. Lynch 13 Mar. 10
J. Sportswood 16 Mar. 20
S. B. Beamish 30 July

Lieutenants.

Geo. C. Smith 4 Aug. 05
J. W. Bernard 12 Apr. 08
Wm. Bindon 19 May
S. Basden, *s.* 9 Oct.
B. Beamish 1 do.
T. E. Tucker 13 Dec. 10
R. M. P. Ingilby 30 May 19
Cha. Westly 14 Sept. 09
J. Brockman 16 June 14
Geo. Wyse 5 Apr. 20
Ja. A. Worth, *adj.* 6 do.
Herb. Vaughan 20 July
Peter Mansell 17 Aug.

Ensigns.

Wm. Seton 5 Mar. 14
Alex. M'Crae, *d.* 9 Sept. 13

Digitized by Google

Hon. Cha. Boyle 25 July 19
G. P. Clarke 17 Feb. 20
S. S. Seaby 6 Apr.
Hon. Fred. Forbes 7 do.
P. B. F. C. Gillies 30 July
Robert Blake 27 Aug.
Pay. H. Clarke 3 Apr. 08
Adj. A. Worthi. 27 Apr. 20
Q. M. H. Cockburne.
Sun. W. R. White 24 Feb. 14
A. S. G. Walkinson 28 Mar. 16

Facings yellow.—Lace silver.

Ag. Greenwood & Co.

85th (or Bucks Volunteers,) or The King's Light Infantry Regt.

Aucto splendore resurgo.

"Peninsula."

Colonel.

Sir J. W. Gordon, *Bt. & K.C.B. m.g.* 27 Nov. 15

Lieut. Colonel.

As Warburton 30 Sept. 19

Majors.

Geo. Brown, *p.c.* 26 May 14
W. P. DeBathe 24 June 19

Captains.

W. L. Ball, *m.* 15 Mar. 06
Hen. Fairfax 22 July 13
W. F. Williams 13 Oct. 14
Geo. Willings 25 Mar. 15
Ld Cha. Churchill 9 do.
Hon C. Gore, *m.* 13 do.
A. R. Charleton 22 May 17
C. C. Johnson 18 Aug. 14
F. Maunsell 24 June 19
Fra. Jackson 23 Dec. 13

Lieutenants.

John Watts 12 Nov. 12
M. Forster 24 Dec.
GFG. O'Connor 20 Feb.
J. W. Boyes 18 Sept. 08
H. Belstead 9 June 13
John Green 10 do.
H. J. French 21 July
Rob. Charlton 23 Sept.
J. M'Gillewie, *ad.* 16 Oct. 14
Wm. T. Hunt 17 Nov.
Tho. Ormsby 9 Mar. 15
James Hunter 24 June 19

Ensigns.

T. P. Vandeleur 27 Apr. 13
Hon. H. R. Molyneux 22 May 17
Robert Cole 21 Nov. 16
R. H. Wynyard 25 Feb. 19
Alex. Butler 25 July
Hon. H. F. St. Clair Erskine 10 Aug. 20
Hon. Ja. Stuart 14 Jan. 21
Ld. Wm. Paulet 1 Feb.
H. M. Gordon 3 May
Paym. G. A. Thompson 27 Jan. 20
Surg. Ja. Ross 20 Jan. 14
Asst. Ja. Whitney 23 Oct.

Facings blue.—Lace silver.

Ag. Greenwood & Co.

86th (or the Royal County Down.) "Egypt."

Colonel.

F. Vis. Killmorey, *gen.* 25 June 10

Lt. Colonel.

Has. Fraser, *f.mg.* 18 Ap. 05
John Johnson 12 Aug. 19

Majors.

Dan. Marston 18 Nov. 15
Wm. Baird 25 Dec.

Captains.

T. Lanphier, *l.c.* 2 Ap. 06
Dav. Morrice 13 Feb. 07
Mich. Creagh 25 Nov. 09
W. Richardson 1 Aug. 10
Ja. Stuart 22 Nov. 13
Ja. Chadwick 24 Sept.
Alex. Maclean 30 June 17
Wm. Gammell 18 Apr. 16
Benj. G. Humfrey 31 Mr. 14
C. M. Laurin 21 Oct. 18

Lieutenants.

Wm. Home 7 Jan. 06
John Webb 18 July 05
H. Vanspall 1 Aug. 09
Ja. Creagh 4 Mar. 19
John Grant, *r.* 5 do.
F. Perry 18 Feb. 13
Dun. Maclean 11 Feb. 14
J. D. Carroll, *s.* 30 Mar.
P. P. Goold 31 do.
J. O. H. Nunn 7 Sept. 15
John Dolman, *ad.* 23 D. 13
Rob. Bunney 9 Aug. 15
Ld John Hart 20 Jan. 14

Ensigns.

Rob. Williams 25 Nov. 15
Lewis Grant 21 Nov. 17
H. V. Lloyd 31 Jan. 16
Jas. M'Intyre 22 July 19
J. W. Bouverie 29 June 20
Fred. Close 13 Apr.
R. B. Usher 5 Aug. 18
Fred. Dalgety 11 Jan. 21

Pay. H. Cope 20 Jun 05
Adj. John Dolman, *lt.* 29 June 20
Q. M. R. Gill 3 Sept. 13
Surg. A. Cunningham 6 Feb. 19
Asst. A. S. Thompson, *M.D.* 3 Apr. 19

Facings blue.—Lace gold.

Ag. Greenwood & Co.

87th (The Prince of Wales's own Irish)

"Barrosa."

"Tarifa."

"Peninsula."

Colonel.

Sir J. Doyle, *Bt. G.C.B. & K.C.S.* 3 May 06

Lt. Colonels.

F. M. Millett 4 May 15
Matt. Shawe† 30 Apr. 18

Majors.

Henry Browne 22 Apr. 17
Ld T. H. Blair, *l.c.* 1 Apr. 19

Captains.

H. C. Streatfeild, *m.* 7 N. 05
W. S. Gully, *d.* 9 Mar. 09
Cha. L. Bell 16 do.
Geo. Rodney Bell 28 D.
W. G. Cavanagh 22 N. 10
Edw. Goate 27 June 11
E. H. FitzGerald 2 July 19
John Fenton 22 Apr. 17
P. B. Husband 15 June 15
W. Hutchinson 26 May 19
Ja. Carroll 19 Oct. 20

Lieutenants.

N. Clifford 14 Apr. 08
W. Mountgarrett 6 Oct.
John Day 11 Apr. 13
J. T. Moore 18 Feb. 12
Edward Waller 25 Mar. 13
Ja. Bowes 1 Apr.
Pat. Masterson 17 Nov.
Jas. Kennelly 18 do.
Rich. Irvine 25 Dec.
J. G. Baylee 28 Apr. 17
H. Gough Baylee 30 June 14
Alex. Irwin 24 Nov.
John Carrol 22 Dec.
Geo. Tolfrey 19 Dec. 15
H. W. Desbarres 8 Dec. 14
Edw. C. Archer 30 Mar.
John Hassard 10 Aug. 18
Robert Jones 25 Feb. 14
R. J. Anderson 20 Sept. 15
Ter. O'Brien 19 Jan.
Wm. Bateman 23 Dec. 19
J. M. Reade 3 Oct. 20
Edm. Cox 1 Oct. 16

Ensigns.

John Shipp 4 May 15
H. Spaight 3 Mar. 14
Geo. Booth 8 Sept. 15
James Cates 16 Mar.
L. W. Halstead 9 Dec. 19
C. H. Doyle 25 do.
R. R. Harris, *d.* 19 Oct. 20
W. L. Stafford 5 Aug. 19
Pay. J. Sherlock 29 Sept. 08
Adj.
Q. M. R. Paul 10 July 07
Sn. Alex. Leslie 7 Oct. 15
A. S. M. Owen 29 Oct. 12
Ja. Robson 18 Nov. 17

Facings green.—Lace gold.

Ag. Greenwood & Co.

88th (Connaught Rangers.) "Egypt."

"Talavera."

"Busaco."

"Fuentes d'Onor."

"Cindad Rodrigo."

"Badajoz."

"Salamanca."

"Vittoria."

"Nivelle."

"Orthes."

"Toulouse."

"Peninsula."

Colonel.

Sir G. Drummond, *G. C. B. l. g.* 11 Mar. 19

Lt. Colonel.

Al. Wallace, *t.mg.* 6 Feb. 05
Jas. Fergusson 12 Aug. 19

Majors.

R. B. MacGregor, *lc.* 28 N. 09
C. M. Graham 26 Nov. 16

Captains.

Cha. Tryon, *l.c.* 4 Apr. 05
H. G. Buller 17 Mar. 08
R. N. Nickle, *m.* 11 June 09
G. H. Dansey, *m.* 8 Aug.
D. Robertson 28 Dec.
Rob. O'Hara 14 Apr. 11
Wm. Mackie 14 May 12
P. H. Goldie 14 Feb. 11
Geo. Hill 20 July 20
Hon. C. Napier 24 Feb. 21

Lieutenants.

Fred. Meade 30 Mar. 09
Here. Ellis 20 Apr.
Jas. Fiem. Faris 11 July
Peter Pegus, *r.* 18 do.
W. H. Rutherford 22 N. 10
Edm. D. Soutar, *ad.* 24 Sept. 12
Fred. Follett 10 May 16
H. Walpole 8 May 17
Cha. Ashmore 15 Apr. 20
John Geils 20 July
Marsh. Clarke 19 Oct.
Wm. Atkin 14 Jan. 21
John Gibson 22 Feb.

Ensigns.

Dav. Jardine 12 Sept. 16
C. J. Boyes 10 Nov. 15
H. W. Knox 13 Apr. 20
G. W. Buller 27 July
W. E. Hartopp 12 Oct.
W. S. H. FitzRoy 23 Nov.
Fra. Baynes 11 Jan. 21
W. Codrington 22 Feb.
Pay. L. Grosser 1 Aug. 11
Ad. Edm. D. Soutar, *lt.* 7 Ja. 19
Q. M. Don. Stewart 29 Fa. 12
Surg. G. Johnistone 25 Au. 11
A. S. M. J. Bartlett, *M. D.* 16 July 12

Facings yellow.—Lace silver.

Ag. Macdonald & Co.

89th "Egypt."

"Java."

"Niagara."

Colonel.

Sir G. Beckwith, *G. C. B. g.* 21 Sept. 18

Lt. Colonels.

R. Sewell, *m.g.* 3 May 10
W. H. Ramsford, *c.* 1 Nov. 17
Edw. Millett 12 Aug. 19

Majors.

Samuel Hall, *l.c.* 28 Nov. 10
M. Clifford, *l.c.* 2 do.

Captains.

Ja. L. Basden, *m.* 4 Sept. 06
Henry Gore, *m.* 4 Dec.
R. C. Rose 1 May 09

Thos. Daniel, d. 16 Jan. 12
George E. Jones 8 Oct.
Chs. Coates 8 July 13
Pioneer Young 20 Apr. 15
Roger Sheehy 20 Oct. 16
Walter Pearse 27 May 19
C. Redmond 28 do.
Fra. Savage 31 Aug. 14

Lieutenants.

W. A. Sadleir 4 Dec. 06
C. Cannon, *adj.* 31 July 08
Wm. Bell 9 May 13
Tho. Taylor 18 Mar. 19
Pat. Agnew 1 Sept.
Allen Stuart 3 do.
A. S. H. Aplin 24 do.
A. B. Taylor 24 Dec.
T. Van Buerle 11 Mar.
Aylm. Dowdall 4 Mar. 17
C. S. Naylor 25 Dec. 15
W. H. Dougan 21 Aug. 17
J. M. Hewson 22 May 15
R. M. Lockwood 28 Apr. 14
Joseph Moore 31 July 13
J. Macdonald 26 June 19
Edw. Kenny 1 Nov.
Rob. Vincent, *r.* 1 Feb. 15
W. J. King 29 Jan. 20
J. W. Campbell 25 Oct. 03
Jas. Buchanan 21 Oct. 14
S. G. Bagshaw 3 July 20
Chs. Cameron 26 July 15
Wm. Kennedy 2 Mar. 20

Ensigns.

Wm. Thomas 1 Aug. 14
C. G. King 2 Mar. 17
J. W. Tottenham do.
James Currie 1 Oct.
J. M. M'Lean 25 Dec. 15
Thomas Forbes 27 June 16
Wyb. Olpherts 9 Dec. 19
Pay. Jas. Grant 22 June 20
H. 9 Aug. 10
Adj. Cannon, *lt.* 31 July 12
Q.M. Sheridan 20 Mar. 06
Surg. Chas. Dean, *M. D.*
4 Aug. 14
Asst.-Surg. Dilgan 8 Feb. 10
Alex. F. Gray 8 Oct.
Facings black.—Lace gold.
Ag. Greenwood & Co.

90th (Perthsh. Vol.) or Light Infantry.

"Mandora."
"Egypt."
"Martinique."
"Guadaloupe."

Colonel.

Tho. *Lord* Lynedoch, *G.C.B. t.g.* 25 Sept. 03

Lt.-Colonel.

J. M'Nair, *t.m.g.* 1 Aug. 04
Hen. Andrew 14 Aug. 19

Majors.

G. Burrell, *h.p.* 30 Apr. 07
Tho. Wright, *f.c.* 10 Sept.

Captains.

A. D'Allay, *m.* 28 Sept. 04
M. Dixon, *m.d.* 20 Oct. 05
G. Williamson, *m.* 22 Nov. 06
C. G. Dixon 6 do.
Honey-Mackay 30 May 07
Carl. Pechick 9 Oct.
C. Le Hunte 23 do. 13
S. Holmes 28 Jan. 13
Robert Conry 16 Mar. 20
Chs. Paget 26 Oct. 13

Lieutenants.

J. L. Cox 19 Mar. 07
G.D. Cranfield, *d.* 1 May
Cha. Dowson, *d.* 17 Sept.
Tho. Nuckell 29 Apr. 06
Wm. Laing 7 Sept. 09
Wm. Ewbank 8 Dec. 14
H. D. Maclean 8 Sept. 16
A. Wilson, *d.* 6 Apr. 20
Hec. Munro, *ad.* 25 Mar. 18
Alex. Stuart 28 Sept. 20
B. R. Otley 16 July 12

Ensigns.

M. G. Taylor 10 June 13
Jacob Sankey 27 Jan. 14
John Wilson 20 Apr. 15
S. W. Popham 28 Nov. 16
H. J. Cotter 18 Jan.
Edw. Sneyd 21 July 15
T. W. Eyles 30 Mar. 20
F. H. Buckeridge 6 Apr.
Fred. White 21 Sept.
G. C. M. L. W. S. Johnston 28 do.

Pay. H. Allison 31 Mar. 09
Ad. H. Munro, *lt.* 11 May 20
Q.M. P. Maitland 9 Feb. 00
Surg. W. Morrison 2 Jun. 17
Asst.-Surg. M'Arthur 27 Apr. 15

Facings buff.—Lace gold.

Ag. Greenwood & Co.

91st. (or Argyllshire) "Pyrenees." "Nivelle." "Nive." "Orthes." "Toulouse." "Peninsula."

Colonel.

D. Campbell, *g.* 5 May 09

Lt.-Colonel.

D. MacNeil 3 Sept. 18

Majors.

Ja. Walsh, *lc.* 28 Sept. 18
H. Barrington 1 Apr. 19

Captains.

W. Steuart, *m.* 17 Apr. 06
D. Campbell 23 Nov. 09
Wm. Gue 30 do.
A. Campbell 15 Jan. 12
R. Anderson 30 Apr.
R. Gres. Lavers 8 Jan. 18
Alex. Campbell 28.
Fred. Gibbons 7 Nov. 13
Rob. Stewart 27 Apr. 20
John Mann 3 June 09

Lieutenants.

A. M'Lachlan 14 May 08
Garb. Egan 19 do.
John Marshall 23 Nov. 09
Rt. Murray, *t.* 11 July 11
G. Scott, *ad.* 21 July 13
Norm. Lamont 28.
Alex. Buchan 3 Oct.
Cha. Berkeley 14 Apr. 14
Wm. Fraser 19 July 15
Wm. Trimmer 1 Mar. 20
Jas. Paton 27 Apr.
R. H. Evans 4 Nov.
Corn. Bunn 28 July 15

Ensigns.

Dug. Ducat 24 Feb. 14
P. Cahill 31 Mar.
And. Smith 14 Apr.
Roger Duke 29 Dec.
T. G. M'Intyre 9 Oct. 17
D. Macd. Grant 8 Mar. 20
G. Wm. Lovell 7 Apr. 20
E. Mallet 30 Nov. 19
Pd. C. Fairfowl 16 Feb. 00
Ad. Scott, *lt.* 6 Apr. 10
Q.M. Stewart 10 Apr. 07
Surg. R. Dougal 26 Jan. 05
Asst.-Surg. M. M'Lachlan 26 Mar. 12

Facings yellow.—Lace gold.

Ag. Macdonald & Co.
Ir. Ag. Cane & Co.

92d. (Highland.) "Egmont-op-zee." "Egypt." "Peninsula." "Waterloo."

Colonel.

Sir John Hope, *Kt. t.g.* 29 Jan. 20

Lt.-Colonel.

Sir F. Stovin, *K.C.B.* 28 Sept. 19

Majors.

P. Wilkie 4 Nov. 19
G. Couper 30 Dec.

Captains.

John Warren 15 Apr. 18
C. Alexander 18 July 13
R. Winchester, *d.* 19 do.
J. Browne, *m.* 25 May 15
A. Donaldson 29 June
R. Macdonald 31 Oct. 18
Tho. Macintosh 4 N. 19
Geo. Leggan 1 Apr. 14
W. Madden 10 Feb. 20
Steph. Noel, *s.* 19 Mar. 19

Lieutenants.

E. Campbell 30 Oct. 09
R. J. Crate 14 Apr. 10
D. Macpherson, *r.* 29 Oct. 15
R. Macdonald 3 Dec.
Nich. Wilson 7 Oct. 13
G. Macdonald 4 Nov. 19
Ja. M'Donald 27 Dec. 19
J. Mackintosh 28 do.
George Gordon 29 do.
H. Campbell 30 do.
F. Gifford 3 May 14
John Clark 20 July 13

Ensigns.

W. P. Bayly 23 Sept. 15
John M'Nabb 28 do.
John Buckley 4 Nov. 19
Wm. Grant, *ad.* 5 do.
Edw. Pearson 6 Jan. 20
R. Spratt 9 May 11
James Deans, *d.* 13 Oct. 15
Cha. Wilton 25 May
Wm. Ainsinck 1 Mar. 21
Pay. J. H. J. Melkle-John 1 Mar. 20
10 Dec. 13
Ad. Grant, *en.* 5 N. 19
Q.M. R. Bryce 17 Aug. 10
Surg. A. Anderson, *M. D.* 25 June 19
Asst.-Surg. B. Lenon, *d.* 9 Jun 14

Facings yellow.—Lace silver.

Ag. Macdonald & Co.

93d. (Highland.)

Colonel.

W Wemyss, *g. M. P.* 25 Aug. 00

Lt.-Colonel.

A. Creagh 9 Sept. 14

Majors.

Alex. Gordon 16 Feb. 14
W. Sutherland 18 Sept. 17

Captains.

Henry Ellis, *f.* 25 Jan. 06
Wm. Lind 4 May 13
N. M'Kinnon 23 May
James Gunn 1 do.
Edw. Harte 1 10 Feb. 14
Rich. Canapon 25 Sept. 17
Geo. Lowen 30 Jan. 11
R. C. Mansel 1 Feb. 13
Robert Sparks 17 Feb. 20
J. Macdonald 8 Jan.

Lieutenants.

John White 1 Apr. 10
John Brown 9 Mar. 03
Chs. Gordon 1 Sept. 14
Alex. Rose 26 May 15
W. Sutherland, *r.* 22 do.
Chas. Heard 3 June
Ja. Ireland, *adj.* 17 Mar. 15
D. O'Meara 28 May 14
Bruce Lamb 25 Sept. 17
Louis Grenier 9 Dec. 19
John Arthur 2 Mar. 20
J. Wilson 3 June
Alfred Macbean 3 Apr. 21

Ensigns.

Geo. Sutherland 5 Mar. 15
Charles Heine 5 Oct. 15
Henry Chinnery 8 Sept. 19
John Burgh 25 Nov.
Mel. Dalzell 9 Dec.
C. H. Craigie 22 Jan. 20
Matt. Cassan 6 July
N. S. Christie 3 Apr. 21
Pay. T. Patullo 8 Apr. 07
Adj. J. Ireland, *lt.* 15 Apr. 15
Q.M. A. Dallas 31 Aug. 00
Surg. Geo. Mann 3 July 06
Asst.-Surg. Rankin 16
Facings yellow.—Lace silver.
Ag. Greenwood & Co.
Ir. Ag. Annie & Co.

RIFLE BRIGADE.

"Copenhagen."
"Monte Video."
"Roleia." "Vimiera."
"Corunna."
"Busaco."
"Barrosa."
"Fuentes d'Onor."
"Ciudad Rodrigo."
"Badajoz."
"Salamanca."
"Vittoria." "Nivelle."
"Nive." "Orthes."
"Toulouse."
"Peninsula."
"Waterloo."

Colonel in Chief.

Arthur, *Duke of* Wellington, *K.G. t. & G.C.B. Field-marr.* 1 Jan. 20

Colonels Comm.

Hon. *Sir* W. Stewart, *G.C.B. t.g.* 31 Aug. 09
Sir Edward Barnes, *K.C.B. m.g.* 13 May 20

Lt.-Colonels.

Sir A. F. Barnard, *K.C.B. m.g.* 29 Mar. 10
D. L. Gilmour 1 Jan. 14
Amos Godsal, Robert Norcott, *f.c.* 4 Sept. 13

Lt.-Colonel.

A. Creagh 9 Sept. 14

Majors.

Alex. Gordon 16 Feb. 14
W. Sutherland 18 Sept. 17

Captains.

Henry Ellis, *f.* 25 Jan. 06
Wm. Lind 4 May 13
N. M'Kinnon 23 May
James Gunn 1 do.
Edw. Harte 1 10 Feb. 14
Rich. Canapon 25 Sept. 17
Geo. Lowen 30 Jan. 11
R. C. Mansel 1 Feb. 13
Robert Sparks 17 Feb. 20
J. Macdonald 8 Jan.

Lieutenants.

John White 1 Apr. 10
John Brown 9 Mar. 03
Chs. Gordon 1 Sept. 14
Alex. Rose 26 May 15
W. Sutherland, *r.* 22 do.
Chas. Heard 3 June
Ja. Ireland, *adj.* 17 Mar. 15
D. O'Meara 28 May 14
Bruce Lamb 25 Sept. 17
Louis Grenier 9 Dec. 19
John Arthur 2 Mar. 20
J. Wilson 3 June
Alfred Macbean 3 Apr. 21

Ensigns.

Geo. Sutherland 5 Mar. 15
Charles Heine 5 Oct. 15
Henry Chinnery 8 Sept. 19
John Burgh 25 Nov.
Mel. Dalzell 9 Dec.
C. H. Craigie 22 Jan. 20
Matt. Cassan 6 July
N. S. Christie 3 Apr. 21
Pay. T. Patullo 8 Apr. 07
Adj. J. Ireland, *lt.* 15 Apr. 15
Q.M. A. Dallas 31 Aug. 00
Surg. Geo. Mann 3 July 06
Asst.-Surg. Rankin 16
Facings yellow.—Lace silver.
Ag. Greenwood & Co.
Ir. Ag. Annie & Co.

RIFLE BRIGADE.

"Copenhagen."
"Monte Video."
"Roleia." "Vimiera."
"Corunna."
"Busaco."
"Barrosa."
"Fuentes d'Onor."
"Ciudad Rodrigo."
"Badajoz."
"Salamanca."
"Vittoria." "Nivelle."
"Nive." "Orthes."
"Toulouse."
"Peninsula."
"Waterloo."

Colonel in Chief.

Arthur, *Duke of* Wellington, *K.G. t. & G.C.B. Field-marr.* 1 Jan. 20

Colonels Comm.

Hon. *Sir* W. Stewart, *G.C.B. t.g.* 31 Aug. 09
Sir Edward Barnes, *K.C.B. m.g.* 13 May 20

Lt.-Colonels.

Sir A. F. Barnard, *K.C.B. m.g.* 29 Mar. 10
D. L. Gilmour 1 Jan. 14
Amos Godsal, Robert Norcott, *f.c.* 4 Sept. 13

Digitized by Google

Majors.

Ross, *h.p.* 1 Mayo
S. Mitchell, *h.p.* 25.13
Leach, *h.c.* 8 Sept. 19
Miller, *h.* 28 Dec.
Captains.
L. Gray, *m.* 16 Apr. 07
Jos. Logan, *m.* 28.09
C. G. Gray, *m.* 6 May
Finlason, *h.c.* 20.
Jas. Travers, *m.* 9 do.
Wm. Hallen, *h.* 1 do.
A. Travers 2 May 11
H. G. Smith, *h.c. s.* 28 Feb. 12
W. Johnston 22 O.
MacNamara 26 Aug. 13
W. Eeles, *m.s.* 3 D.
Jas. Percival 8 do.
W. Pemberton 9 do.
Cha. Eaton 31 Aug. 14
Manners 8 Sept. 19
John Cox 25 Dec.
Stewart 3 Dec. 18
Webb 31 Mar. 14
C. Travers 21 July
J. C. Hope 9 Nov. 20
1st Lieutenants.
Cochrane 22 Feb. 05
Molloy, *r.* 5 June
W. C. Clarke 9 do.
Middleton 4 Oct.
Reynolds 14 Dec.
Coxon 28 June 10
Gardiner 30 do.
Kincaid, *adj.* 23 May 11
Simmons 8 July
Cochran 8 May 12
A. Ridgway 9 do.
John Fry 10 do.
John Gosset 17 June 15
Vere Webb 9 Dec.
Finlaick *ead.* 11 June 11
R. H. Fitz Gerald 28 Mar. 15
Orl. Felix, *s.* 19 Nov. 14
A. Milligan 9 Sept. 19
J. Brownrigg 23 Dec
W. N. Grange 19 Jan. 18
C. Rochfort 15 June 15
Edw. Otter 9 Nov. 20
2d Lieutenants.
Cha. Probart 25 D. 13
J. Woodford 30 do.
W. H. Shenley 21 Apl. 14
A. Maclachlan 14 May
C. L. Boileau 17 Nov.
M. J. A. W. Logan, 25 Mar. 15
Rich. Irton 31 May
Kellett 15 July
Henry Havelock 20 do.
N. Frampton 30 Nov.
Fra. Dayrell 11 July 16
G. Power 12 Sept.
1d. Edw. Hay 3 Oct. 2
Geo. Falconar 20 Feb. 17
Hen. Gascoyne 9 Sep. 19
W. A. Wood 13 Jan. 20
1 Hon. Jeffery Amherst 4 May 20
Robertson 28 Mar. 16
2 Hon. C. Grey 16 Nov. 20
Hen. Clinton 22 Mar. 21
Pay. Jas. Mackenzie 3 Aug. 05
Matt. Cadoux 11 Feb. 13

Adjt. Jas. Kincaid 18 Feb. 19
Qu. Jas. Ross 31 July 14
Qua. Mr. Jas. Uniacke, *1st lt.* 16 May 19
Q.M. W. Surtees 30.09
Jas. Bagshaw 13 Oct. 14
Surs. Jas. Burke, *M.D.* 29 June 09
Fra. Scott 5 Jan. 10
R. Scott, *M.D.* 5 N. 12
A. Campbell 13 July 15
Regimental as green.
Facings black.
Ag. Greenwood & Co.
Ir. Ag. Arnil & Borough.

ROYAL STAFF CORPS

Attached to the Quarter Master General's Department.

"Egypt."
"Peninsula."
"Waterloo."

Colonel.

Sir R. D. Jackson, *K.C.B.* 18 Jan. 20

Lt. Colonel.

W. Nicolay, *t. m. g.* 4 Apr. 05
Wm. Marlay, *c.* 24 Mar. 19

Majors.

And. Long 21 Apr. 14
Js. P. Coffin, *r.c.* 27 Mar. 17

Captains.

Ha. Du Vernet 30 May 09
F. W. Mann 17 Dec. 12
Tho. Wright 23 D. 13
Wm. King 17 Feb. 14
Jas. Freeth, *m.s.* 21 Apr.
Wm. Staveley, *h.c.* 6 May 18
Fra. Read 16 Mar. 15
W. Dumaresq 12 Oct.

Lieutenants.

Tho. Harriott 11 Oct. 11
Henry Piers 12 do.
E. Du Vernet 14 do.
Geo. Longmore 16 do.
G. D. Hall 28 Nov.
Edward Boyd 31 July 12
James Horton 9 do.
John Pardy 17 Dec.
E. P. White, *ad.* 24 May 10
B. Jackson 6 May 13
K. D. Lloyd 21 Apr. 14
T. Harris, *r.* 26 Jan. 15
Cha. R. Scott 20 July
Wm. Dillon 18 Apr. 16
Daniel Fraser 13 June
Edm. Martindale 2 Feb. 15
T. W. Colleton 28 N. 15

Ensigns.

Henry Cole, *r.* 16 June 14
Ed. Wilford 1 Sept.
Wm. Moore 30 Dec. 13
John Geddes 8 Nov. 15
T. Condamine 16 June 14
R. A. Scott 28 Feb.
Cousr. Read 7 Nov. 16
Fred. H. Robe, *r.* 9 Oct. 17
Pay. R. Shearman 6 Nov. 06
Ad. E. P. White, *lt.* 31 D. 12
Q.M. D. Heatley 17 May 10
G. Gott 30 Sept. 13
Surs. J.G. Cavenagh 21 F. 00
A.S. D. Jerrard 10 Sept. 19
Facings blue.—Lace silver.
Ag. Greenwood & Co.

PERMANENT Ass.

Qua. Master's Gen. Commanding Regimental Commissions.

Lt. Colonels.

Sir J. Dickson, *K.C.B.* 1 Aug. 11
C.M. C. Lord Greenock *t. c.* 28 July 14

Majors.

H. J. Riddell, *t.c.* 3 Jan. 16
Sir C. Broke, *K.C.B. t. c.* 7 Feb. 11
P. Bainbrigge, *t.c.* 19 O. 12
Wm. Read 9 Dec. 13
Rob. Waller, *t.c.* 10 N. 14
Thomas Drake 13 Feb. 16
Ag. Greenwood and Co.

COLONIAL COMPANY

at the Mauritius.

Attached to the Quarter Master General's Department.

Captain.

George Ford, *r.* 30 Nov. 20

1st Lieutenant.

CM. C. Campbell 29 Mr. 21

2d Lieutenant.

*

1st West India Regt.

"Dominica."
"Martinique."
"Guadaloupe."

Colonel.

Lord C. H. Somerset, *g.* 4 Jan. 04

Lt. Colonel.

C. W. Whitby 11 July 11

Majors.

Ja. Cassidy, *s.* 4 May 15
Wm. M'Intyre 15 F. 21

Captains.

J. Winkler, *m.* 28 May 05
Lor. Nickson 16 May 11
J. Macnamara 23 Aug. 14
Sam. Gordon 8 Jan. 18
W. M. Mills 18 Apr. 21
T. W. Stewart 8 Aug. 13
John Knox 7 Dec. 15
John C. Chads 27 Jan. 20
G. M. F. Mercer 25 Jan. 13
D. Anderson 7 Sept. 20

Lieutenants.

Wm. Webster 1 Feb. 09
Gar. Hemsworth 18 Apr.
J. Placket, *adj.* 14 May
H. Jefferes 4 Mar. 12
Thos. Phelan 11 Nov.
Rich. Story 19 do.
J. Mackenzie 2 Dec. 13
Ja. Delamel 25 Aug. 14
S. S. Lynch 18 Nov. 15
Arthur Myers 3 Feb. 20
A. Halfhide, *s.* 12 May 08

Ensigns.

W. Montgomery 16 N. 15
James Brannan 6 June 16
F. W. Lewis 8 Dec. 14
O. H. Wemyss 13 July 15
Geo. Johnston 26 Jan. 19
John Magee 27 do.
Arthur M. Gray 28 do.
Charles Miles 25 Feb.
T. Miller 30 Jan. 17
J. H. Pickering 22 Mar. 21
Pay.
Adj. J. Placket, *lt.* 10 May. 10
Q.M. G. Douglas 14 Oct. 08
Surs. J. R. Savery 28 Dec. 20
A. S. Jas. Brady 9 Nov. 15
Facings white.—Lace gold.
Ag. Greenwood & Co.

2d West India Regt.

Colonel.

Sir H. Torrens, *K.C.B. m.g.* 21 Sept. 18

Lt. Colonel.

Edw. Burke 24 Aug. 20

Majors.

A. M'Pherson 22 Oct. 18
Tho. D. Lord 16 Mar. 20

Captains.

Joseph Eysing 30 Dec. 13
C. Delahoussay 9 Oct. 16
T. Maling, *m.s.* 21 Jul. 05
Alex. Grant 21 Aug. 09
Jas. Chisholm, *s.* 13 Jul. 15
J. Anderson 16 Mar. 20
S. R. Stepney 30 Mar. 14
H. J. Ricketts 20 Apr. 20
T. J. Williams 5 Dec. 11
J. Parsonage 24 Apr. 12

Lieutenants.

Hen. Nosworthy 12 Nov. 12
Tho. M'Pherson 19 May 13
Robert Clarke 18 Jan. 15
E. P. Webb 9 Mar.
Alex. Findlay 1 Feb. 16
J. H. Maclean 26 June
Jas. Maclean 8 Nov. 14
G. Redman 16 Mar. 20
Rob. Otherts 13 Apr.
A. Gordon Laing, *ad.* 26 Dec. 15
C. J. Dunn 23 Apr. 18

Ensigns.

W. P. Moriarty 10 Aug. 14
Wm. Spence 10 Dec. 18
Edward Wells 26 June 16
H. P. Williams 9 June 14
Jos. Greenwood 14 Apr.
Rich. Hewan 30 Sept. 19
M. G. Sparks 4 Nov.
James Hoits 26 Jan. 15
Henry Daly 30 Mar. 20
Wm. M'Vicar 13 Apr.
Pay. J. N. Fox 8 May 21
lt. 13 Apr. 15
Ad. A. Gordon Laing, *lt.* 11 May 20
Q.M. Ja. Dukes 4 Dec. 20
Surs. H. V. Haskins 28 S. 20
A.Sr. H. Kelly 27 Jan. 14
Facings yellow.—Lace gold.
Ag. Greenwood & Co.

3d West India Regt.

(To be Disbanded.)

Lt. Colonel.

A. W. Young 23 Jan. 13

Captain.

S. Workman 29Mar.10

Lieutenants.

P. Steele Hunt 12May07
J. M'Gregor 6Feb.06
G. Cochrane 2do.
John Goode 19Nov.12
Alex. Turner, *ad.* 2Apr.18

Ensigns.

W. H. Walker 16Nov.15
H. King 29Feb.16
Tho. French 4Dec.17
Ad. A. Turner, *lt.* 1Oct.18
Q.M. Edw. Brice 16D.10
Facings yellow.—Lace silver.

Royal African Corps.

(To be Disbanded.)

Captains.

M. J. Sparks 21Nov.11
Richard Birch 1Aug.
Peter Willatts 22Dec.14

Lieutenants.

Alex. Heddle 20Mar.10
C. M'Combie 23Mar.13
W.S. Saunders 15Apr.
Daniel Alt 26July15
W. F. Cartwright 23Nov.
Dun. O'Meara 14Jan.16
John Ross 11Sept.17

Ensigns.

Robert Mends 7Mar.16
D. Maclean 25July
Aug. Chisholm 24Oct.
Colin M'Kenzie 11S.17
Q.M.G. Coppin 11Jan.16
A.S.R. Turnbull 4May15
Facings blue.

1st Ceylon Regiment.

(Light Infantry.)

Colonels.

F. Maitland, *l. g.* 22F.10

Lt.-Colonel.

Hen. Sullivan 3May21

Major.

J. Huskisson, *lc.* 22Feb.16
Phil. Delatre 28Sept.18

Captains.

J. Blackenberg 24Mar.07
John Fraser, *m.* 8Ja.13
L. De Busche 1Sept.
Tho. Fletcher 12Mar.10
Cha. Driberg 19Dec.16

Alfred Mylius 29Apr.18
J. Anderson 18Sept.15
John Page 7Sept.20
Joseph Dyas 4Dec.
Hen. Cooper 8Mar.13

1st Lieutenants.

Peter Crofton 9Nov.14
Wm. Malcolm 1Sept.15
J. Manwaring, *ad.* 8do.
G. A. Trauchell 10June10
John Brahan 1Oct.13
S. Braybrooke 29Apr.18
Isaac Foster 14Sept.
Mart. Conradi 28do.
Rich. Gray 13June19
G.M. Pellington 2Dec.
Lord E. Montagu 8Mar.21

2d Lieutenants.

Cha. Murray 1Sept.15
H. Newbolt 2do.
James Bassett 3June18
John H. Lewis 4Dec.
P. B. Reyne 15Apr.19
John Page 22July
Tho. Skinner 2Dec.
Theo. Mylius 23Dec.13
Pay. J. Bousteadt 21Jun10
Adj. J. Manwaring, *lt.*
2 (May16
Q.M. PeterFox 25Dec.19
Surr. WA. Armstrong
7Mar.16
A.S.J. Hoatson 28Jan.16
Facings .—*Lace*
Ag.

2d Ceylon Regiment.

Colonel.

Sir J. Hamilton, *Bt. l. g.*
18Jan.13

Lt.-Colonels.

T. W. Kerr, *m.g.* 28Mr.05
Wm. Smelt 24Feb.20

Majors.

J. Spawforth, *lc.* 21Sep.15
R. Brownrigg, *lc.* 26Au.19

Captains.

J. Bradish, *m.* 2June08
J. M. Truter, *m.* 5Apr.06
John Antill 29Sept.08
John Parker 10Feb.10
John Kitson 30Oct.09
Geo. Stewart 30Oct.09
B. Tyrdell 17Nov.18

Thos. Bayley, *m.* 2June04
EdwA Hamilton, *lc.* 19D.15
Alex. Macbean 16Dec.19

1st Lieutenants.

J. Hunter 1Jan.08
Mc. B. Fagan 26July10
Fred. Otheyden 26Ja.11
Wm. Croudace 4Feb.14
John Burke 14June15
C.F. Button, *ad.* 18Jan.16
R. E. Fellows 16Mar.10
Ja. Hollowell 25Jan.17
James Bell 25Jan.09
S. R. Poynts 29Sept.13
Wm. Stewart 18Sept.16
H. W. Smyth 30Nov.18
J.W. Summerfield 8S.14

2d Lieutenants.

John Whitehead 26S.13
Gerrard Fretz 14Feb.14
A. Mackay 14Aug.
John Palmer 23Sept.
A. M. Hay 10Nov.
Jas. Stewart 10May
W. Downing 6June16
James Sloper 15Aug.
Richard Price 15Apr.19
Cos. Warburton 2July
Pay. Wm. Moir 16Aug.10
Adj. C.F. Button, *1st lt.*
26Sept.18
Q.M.J. Staples 21Jan.03
Surg. G. Burleigh 24Ja.14
A.S.A MacQueen 13My13
Facings bright yellow. Lace gold.
Ag.

CAPE CORPS.

Major Comm.

G. S. Fraser 21Oct.13

Cavalry.

Captain.

EdwH. Somerset, *s*, 6O.15
F. De Visme 19Mar.18

Lieutenant.

W. H. Rogers 30Sept.19
EdwHon. J. Massey 25N.15

Cornet.

W.L. Heathcote 30Sept.19
Chr. T. Bird 25May20

Infantry.

Captains.

Ogil. Smart 25Oct.19
R. S. Aitchison 7do.
Pierce Lowen 13June1
Cha. R. Fox 18Aug.20

Lieutenants.

A.B. Armstrong 3Feb.14
T. S. Knight 23May06
Herb. Corswant 19Oct.
T. W. Yates 27July

Ensigns.

J. Fleisher 22Oct.19
H. D. Warden 28May20
J. L. Lavoine 30Nov.15
Mac Duff Watt 9Mar.20
J. Blakeway, *ad.* 21D.
Pay.
Adj. J. Blakeway, *ens.*
21Dec.20
Q.M.G. Humphreys
25May20
Surg.
A.S. Tho. Clarke 3June15
Ag.

Veteran Company in New South Wales.

Captain.

John Brabyn 11Feb.08

Lieutenants.

Wm. Lawson 24Nov.06
Arch. Bell 10Oct.07

Ensigns.

C. M'Intosh 23July14
Facings blue.
Ag. Greenwood & Co.

Two Veteran Companies.

Captains.

G.L. Spiculi, *m.* 1Nov04
Fra. Innes 14Apr.13

Lieutenants.

Howell Ball 10Mar.15
John Pike 23June12
A. M'Donald 26Nov.06
Hen. Terry 10May14

Ensigns.

J.M. Burrowes 13June18
Jos. Ralph 11Jan21
Ag. Messrs. Brooksbank and Morland.

Digitized by Google

1st.

Colonel.

Sir Arch. Christie, *Kt.* 1Nov.19

Lt. Colonel.

Chs. Tuthorp 4Nov.19

Major.

Ralph Fellowes 1Nov.19

Captains.

Chas. R. Peach 16Oct.00
Wolf Dawson 22Apr.02
Chas. Beatley 1Aug.04
Peter Keogh 14Nov.05
Ware Adamson 3Sept.12
Henry Walker 29July13
W. Holland, *m.* 24Mar.01
Wm. A. Hance 23June15
J. Staunton, *m.* 3Sep.01
C. Downes, *m.* 25Apr.06

Lieutenants.

J. S. Colepeper 7Apr.04
W. M'Laughlin 23Aug.99
William Drew 14Apr.08
John O'Brien 24Nov.09
Dan. Gardner 1Feb.11
Hans. Finney 25July
Samuel Ragg 5Mar.12
James Lyttle 25Jan.13
Wm. Dean 14Aug.11
J. Fothergill 10June13
Wm. D'Arcy 25July01
Charles Luce 17Jan.08
George Pope 7Dec.09
Adol. Bowe 6Apr.10
Wm. Gibson 18Sept.
J. Worldegge 13June15
James Dowd 15May06
A. W. Ford 30Oct.11
Rob. Lind 10Oct.09
Wm. Hackett 19Dec.11;

Ensigns.

Rob. Granger 13Apr.08
A. Sutherland 12Nov.12
A. M'Taggart 25do.
John Garrett 25Jan.13
Leander Shaw 25May15
Henry Graham 13July
T. H. Doyle 25July16
R. Young, *adj.* 30Mar.20
J. Weyrauch 13Apr.
J. R. Storrs 4May
Jas. Gilchrist 23Nov.
Pay. J. Briggs 25Apr.05
Adj. Robert Young, *en.* 30Mar.20
Q.M. C. Patten 4July05
Surs. M. Lamert 25June01
A.S. F.G. Walbran 24F.14
Sam. Wiley 9Nov.15
Ag. Brooksbank & Co.

2d.

Colonel.

W. Douglas, *m.g.* 1Nov.19

Lt. Colonel.

J. Campbell 25Nov.19

Major.

P. O'K. Boulger 13Jan.20

Captains.

John Hitchin 13June05
D. M'Pherson 6Feb.12
John Royal 10Nov.15
Wm. Nichols 27Jan.14
A. M'Intyre, *m.* 17Oct.05
Robert Denny 30Nov.09
D. M'Arthur 7Mar.11
T. Carter 29Nov.06
T. B. Campbell 23June09
Timothy Dillon 15May13

Lieutenants.

J. Stewart, *adj.* 24Aug.96
K. Sutherland 25Mar.01
A. Moorhead 16Jan.06
C. K. Oakley 16May05
Fitz. Walker 24Dec.06
John O'Brien 15April
John Everitt 29Sept.
John Munton 16Mar.09
Jas. Robeson 4Jan.10
Thomas Clark 23Jan.13
James Mason 15Apr.
Sam. Reeves 21Dec.15
H. Bambrick 12Sept.11
M. O'Connell 4Oct.15
C. M'Arthur 17Oct.14
Tho. Williams 23July12
Edward Guest 10Sept.
W. Carrington 18July08
C. R. B. Freer 21Aug.10
Geo. Manning 20April5
W. F. Ebhart 11Feb.14

Ensigns.

J. Ella 14Aug.99
Edw. Grinter 13Apr.08
James Fawcett 25Jan.13
Wm. Sumner 29July
John Birch 14Apr.14
James Kyles 10Oct.15
M. Marshall 11Apr.10
A. M. J. Dunford 18May20
Wm. Sired 24Aug.
Rob. Foote 7Dec.
Pay. H. Heartszoak 7May13
Ad. J. Stewart, *lt.* 1Nov.19
Q.M. Hen. Kenyon, 15June20

3d.

Colonel.

T. B. St. George, *m.g.* 16Mar.20

Lt. Colonel.

Wm. Belford 30Dec.19

Major.

E. C. Moncrieffe, *lc.* 1N.19

Captains.

William Murray 4Oct.04
J. G. Herbert 16Sept.06
Tho. J. Baines 10Sept.07
J. T. Bryett 11Feb.09
Gervase Tinley 12July
Wm. N. Covell 8Mar.10
A. Wood, *m.* 28Aug.04
M. Sayer 31May09
J. M. Young 28Nov.11
Geo. Baxter 20June

Lieutenants.

J. D. M'Arthur 18Feb.04
Wm. Spinks 25Apr.11
Wm. Bryson 21Jan.13
Wm. Williams 25do.
James Russell 27July15
Joseph Smith 7Sept.
John Neiss 8Feb.16
J. Stewart 14Apr.01
H. H. Lynch 10Oct.05
John Fleming 5June07
John Black 30Dec.10
Sam. M'Caul 2Dec.13
M. J. Lynam 22Mar.15
G. B. Williams 17Sept.07
Wm. F. Fortescue 4D.06
A. Robinson 17do.
D. M'Crohan 21Oct.13
William Roe 14June14
Humph. Nixon 8July13
J. Pritchard 19Oct.94

Ensigns.

Alex. Ross 9Nov.09
James Lock 29Oct12
J. Barnes, *adj.* 29Jan.13
Geo. Boreham do.
John M'Kay 4Mar.
Wm. Rogers 11May15
H. Bowen 8June
Lionel Biggs 9Nov.
John Mackay 24Feb.20
Ewen Cameron 7June15
Wm. Chambers 11Jan.21
Pa. T. Dillow 31Jan.09
Ad. J. Barnes, *en.* 1Nov.19
Q.M. W. Buchanan 12Dec.11
Surs. S. Peacock, *M.D.* 15Dec.08
AS. T. M. Perrott 26Ap.10
E. Tonge, *M.D.* 28O.13
Ir. Ag. Armit & Borough.

4th.

Colonel.

W. Nedham, *m.g.* 1Nov.19

Lt. Colonel.

Neil Cockburn 25Nov.19

Major.

W. S. Elrington 9Dec.19

Captains.

Henry Dixon 24July07
Thomas Power 8Aug.98
John Campbell 25June08
M. Maclean 7Nov.05
James Scobie 26Mar.07
J. T. D'Arcy 11May08
D. Chisholm 20July15
Geo. Young 16May03
G. Galbraith 9Dec.19
E. Chawner 14May19

Lieutenants.

S. D. Sorlie, *adj.* 25Apr.06
James Sloan 1July
John Lamb 5Feb.11
William Pass 21Mar.13
J. Donaldson 10Mar.14
J. Fazackerly 19Oct.15
Arch. Ferguson 2May16
John Stobie 14June08
J. Cavendish 31Oct.11
W. Wm. Aitkin 9Feb.09
A. Campbell 31May
D. M'Gregor 26Jan.14
S. H. Cox 4July05
Geo. Levick 5Nov.
Hugh Fraser 6June14
R. Coventry 20Aug.12
Kinder Crewe 4June
James Kerr 18Feb.04
Tho. Agar 25Mar.15
T. R. Janns 13June07

Ensigns.

James Booth 17May10
Jas. Burrows 21June
Wm. Boulton 11June12
Wm. Heywood 6Aug.
James Currie 25May13
John Douglas 27July
D. M'Arthur 18June00
Peter Kerr 29July13
Hugh Mair 24Aug.20
Pa. G. Hounsom 29Oct.07
Ad. S. D. Sorlie, *lt.* 25Nov.19
Q.M. R. Perley 24Feb.20
Sur. Jas. Burrs 10Jan.16
AS. H. O'Donnel 27Ja.14
D. Williams 12Aug.19
Ag. Brooksbank & Co.

5th.

Colonel.

Hen. Elliott, *m.g.* 1Nov.19

Lt. Colonel.

And. Coghlan 1Nov.19

Major.

Wm. White 1Nov.19

Captains.

W. Bernard, *m.* 25June03
Benj. Jarmy 3Dec.03
G. Fe Harrison 30Jan.04
N. Higginson 3Dec.
A. Sutherland 15May13
Wm. Hadley 9Dec.
G. Elrington, *m.* 14My01
A. Alexander, *m.* 25June03
John Stack 20Apr.15
John Leech 10June13

Lieutenants.

Rich. Kelly 28Jan.07
G. Nicholson, *ad.* 17Mr.08
Robert Cash 25Aug.
J. Stephenson 7Dec.00
Raym. Hicks 21June10
D. Taegart 26Sept.11
Wm. Russell 10Dec.12
W. Shaw 5Nov.06
Jeremiah Marsh 3May07
A. H. C. Villiers 16June08
Wm. Anderson 2Nov.
A. Menzies 11May09
Sam. Whelley 1June
J. M. Milne 31Mar.10
Robert Hann 30Mar.11
R. Pennington 23May
H. Simpson 18June13
W. D. Collingwood 8O.
J. Sleator 20Apr.14
Wm. Chadwick 18Jan.19
Chs. C. Butler 22Aug.09

Ensigns.

Jerem. Ellis 25Dec.96
James Toy 13Nov.10
Rob. Bond 28Feb.15
Tho. Thomas 25Jan.13
Tho. Bush 26May14
Edw. C. Ewart 22Feb.16
C. Satchell 6July13
J. Walker 3Dec.12
J. F. Downing 4Jan.2

Pay. Tho. Small 8S.14
Ad. G. Nicholson, *lt.* 1N.18
Q.M. R. Belcher 1Aug.08
Sur. A. N. Armstrong 21July1
A.S. Geo. Scott, *M.D.* 9Sept.1
T. Backhouse 24Feb.1
Ag. Brooksbank & Co

Digitized by Google

GARRISONS AND MILITARY ESTABLISHMENTS.

GARRISONS IN GREAT BRITAIN.

BERWICK.

Gov. . . . *Gen. Sir* B. Tarleton, *Bt. G.C.B.*
Lieut. Gov. *Gen. G. L. Earl* Ludoun, *G.C.B.*
Town Maj. Capt. Y. Forster
Town Adj. Ens. W. Mansell
Surg. James Wood
Ag. Greenwood & Co.

BLACKNESS CASTLE.

Gov. . . . *Gen. Sir* Hew Dalrymple, *Bt.*
Ag. Greenwood & Co.

CALSHOT CASTLE.

Gov. Gen. R. *E. of* Cavan, *K.C.*
Ag. Greenwood & Co.

CARLISLE.

Gov. . . . . *M. Gen.* Rob. Burne
Lieut. Gov. Lt. Col. J. Farquharson
Town Maj. Lieut. D. Macdonald
Ag. Mr. Vernon.

CHESTER.

Gov. . . . *Gen.* Edw. Morrison
Lieut. Gov. Lt. Col. E. Coghlan
Ag. Greenwood & Co.

CINQUE PORTS,

Ld. Warden & Hau. Rob. Banks, *Earl of* Liverpool, *K. G.*
Lt. Gov. of Dover Castle
Dep. Lt. of Dr. Tho. Bate. Lane
Capt. of Sandgate
——— *Deal*
——— *Sandown*
——— *Walmer* G. Leith
Ag. Lane, Minet & Co.

DARTMOUTH.

Gov. . . . . Ar. Howe Holdsworth
Port Maj. Lt. Marshal Wright
Ag. Dent, Wormald & Co.

DUMBARTON CASTLE.

Gov. . . . . *Lt. Col.* Fra. Dundas
Lieut. Gov. Maj. & Gen. Hay Ferrier
Ag. Greenwood & Co.

EDINBURGH CASTLE.

Gov. . . . . *Gen. Sir* Ic. Abercrombie, *G.C.B.*
Lieut. Gov. Lt. Gen. Hon. Sir Alex. Hope, *G.C.B. M.P.*
Lt. Gov. Maj. Gen. Alex. Alves
Ag. Greenwood and Co.

GRAVESEND, AND TILBURY FORT.

Gov. . . . . *Lt. Gen. Sir* G. Low.
Lieut. Gov. Cole, *G.C.B. M.P.*
Maj. Capt. Tho. Kelly
Ag. Greenwood & Co.

GUERNSEY.

Gov. . . . . *Gen.* G. *E. of* Pembroke, *K. G.*
Lieut. Gov. M. Gen. Hen. Bayly
Maj. & Adj. Lt. Ja. Cocin ane
Ag. Greenwood & Co.

HULL.

Gov. . . . *Gen. Lt. Gen.* R. *Ld.* Hill, *G. C. B.*
Lieut. Gov. Lt. Col. C. W. Thornton
Town Maj. Lieut. Henry White
Surg. John Kirkman
Ag. Messrs. Codd, Fludyer Street.

HURST CASTLE.

Gov. Lt. Col. Hon. J. Creighton
Ag. Richards & Jones, Cannon Row, Westminster.

INVERNESS.

Fort George.

Gov. . . . . *Gen.* Alex. Ross
Dep. Gov. Col. Alex. Mair
Fort Maj. & Adj. Capt. A. Fraser
Chaplain Robert Milne
Ag. Greenwood & Co.

Fort Augustus.

Dep. Gov. Lt. Gen. A. Campbell
Fort. Adj. Capt. H. Chisholm
Ag. Hopkinsons.

JERSEY.

Gov. . . . *Lt. Gen.* W. C. *Ld.* Beresford, *G. C. B.*
Lieut. Gov. M. Gen. H. M. Gordon
Ft. Maj. & Adj. Cap. T. S. L. S. Lister
Ag. Greenwood & Co.

LANDGUARD PORT.

Gov. . . . . *Gen.* Cavendish Lister
Lieut. Gov. Lt. Col. C. A. West
Ag. Greenwood & Co.

ST. MAWS.

Capt. or Keeper, Gen. Sir G. Nugent, *Bt. G.C.B.*
Dep. Gov. Lt. Col. C. D. Graham
Ag. Greenwood & Co.

PENDENNIS CASTLE.

Gov. . . . . *Gen.* Felix Buckley
Lieut. Gov. Lt. Col. W. Fenwick
Ag. Mr. Fraser, Duke Street, Westminster.

PLYMOUTH.

Gov. . . . *Field Mar.* A. *D. of* Wellington, *K.G. & G.C.B.*
Lt. Gov. M. Gen. Sir D. Pack, *K.C.B.*
Port Maj. Lieut. Jas. Watson
Ag. Greenwood and Co.

PORTLAND CASTLE.

Gov. . . . . John Penn

PORTSMOUTH.

Gov. . . . . *Gen.* Wm. *Earl* Harcourt, *G.C.B.*
Lieut. Gov. M. Gen. Sir Geo. Cooke, *K.C.B.*
Town Maj. Capt. R. Simson
Town Adj. Lt. Robert Wilson
Physician Sir J. M'Grigor, *M.D.*
Surgeon . Isaac Chaldecott
Ag. Collyer.

SCARBOROUGH CASTLE.

Gov. . . . *Gen.* H. *E. of* Mulgrave *G.C.B.*
Ag. Greenwood & Co.

SCILLY ISLAND.

Gov. . . . . G. W. F. *D. of* Leeds
Lieut. Gov. M. Gen. J. N. Smyth
Ag. Greenwood & Co.

SHEERNESS.

Gov. S. *Ld.* Cumbermere, *G.C.B.*
Lieut. Gov. Lt. Col. Rob. Walker
Fort Maj. Lieut. M. W. Rudd
Surgeon . . Joseph Bassan
Ag. Collyer.

SOUTH SEA CASTLE.

Dep. Gov. Lt. Col. A. Loraine
Ag. Greenwood & Co.

STIRLING CASTLE.

Gov. . . . . *Gen.* J. *Ld.* Hutchinson, *G. C.B.*
Dep. Gov. Lt. Gen. S. Graham
Major . . . Patrick Tytler
Ag. Greenwood & Co.

TYNMOUTH & CLIFF PORT.

Gov. . . . . *Gen.* D. D. Wemyss
Lieut. Gov. Lt. Gen. Jas. Hay
Ag. Collyer.

TOWER OF LONDON.

Constable . . *Gen.* Fr. M. *of* Hastings, *K. G.*
Lieut. . . . *Gen.* Wm. Loftus
Dep. Do. . . *Col.* John Yorke
Major . . . *Capt.* J. H. Elrington
Physician . . Burgoyne Tomkyns
Surgeon . . John Rose
Ag. Greenwood & Co.

UPNOR CASTLE.

Gov. . . . *Lt. Col.* A. Lawrence
Ag. Greenwood & Co.

WIGHT *Island.*

Gov. J. E. *Earl of* Malmesbury
Lieut. Gov. Lt. Gen. M. Archdall
Capt. of Sandown Fort, Capt. Sir Wm. Wynn, *M.P.*
——— *Yarm. Castle* Lt. *Gen.* C. Griffiths
——— *Carisb. Cast. M. Gen.* W. Paterson
——— *Cowes Unit. Lt. Gen. Hon. Sir* E. Paget, *G.C.B.*
Ag. Sir R. C. Glyn & Co.

Fort William.

Gov. . . . . Gen. Stevens
Lieut. Gov. M. Gen. Sir James Kempt, *G. C. B.*

WINDSOR.

Gov. & Capt. Gen. Earl of Harrington
Ag. Greenwood & Co.

YARMOUTH (NORTH.)

Gov. . . . . *M. Gen.* W. M. Richardson
Ag. Mr. Mills, Pay Office.

Garrison Appointment.——ALDERNEY.—*Town Major Lieut.* Edw. Martin

Digitized by Google

MILITARY ESTABLISHMENTS IN GREAT BRITAIN.

CHELSEA HOSPITAL.

Gov. . . *Gen.* Sir Sam. Hulse
Lt. Gov. *Lt. Gen.* Sir Harry Calvert, *Bt. G.C.B.*
Major . . *Lt. Col.* H. A. Le Blanc
Adjut. . . *Capt.* Wm. Roycraft
Chapl. . . William Huggitt
Richard Yates, *D. D.*
Phys. . . *Dr.* Somerville
Surg. . . Tho. Keate

ROY. MILITARY COLLEGE at Sandhurst.

Gov. . . *M. Gen.* Sir G. Mur.
Lt. Gov. . . *Col.* Ja. Butler
Major . . *Lt. Col.* J. M'Dermott
Capts. of Comps. of Gent. Cadets Chas. Wright
John Otter
*Tho. Abraham
Maj. Chas. Diggle.
Adjut. . . *Lieut.* George Proctor
Chap. Lib. &c. Rev. W. Wheeler
Secretary *Capt.* John Garvock
Treas. . . Geo. Sam. Collyer
Exam. . . *Capt.* Cha. Stone
Surg. . . Ninian Bruce
Ass. Surg. John Pickering, *M. D.*
Q. Mast. . . Alex. Calder

ROYAL MILITARY ASYLUM at Chelsea.

Comm. . . *Lt. Col.* J. Williamson
Sec. & Adj. . . *Capt.* John Lugard
Q. Mr. . . Ens. Wm. Fair
Surg. . . Peter Macgregor
As. Surg Sam. G. Lawrence

MILITARY ASYLUM at Southampton.

Comm. . . *Lt. Col.* Geo. Evatt
Ensign . . John Fallom
As. Surg. R. W. G. Watson, *M. D.*

GARRISONS IN IRELAND.

BELFAST.

Town Maj. *Lieut.* Peter Stuart

CARRICKFERGUS.

Gov. . . *Gen. Sir* B. Leighton, *Bt.*

CHARLEMONT.

Gov. . . *Gen. Sir* John Doyle, *Bt. G. C. B. & K. C.*

CORK.

Gov. . . *Lt. Gen. Sir* Brent Spencer, *G. C. B.*
Lieut. Gov. *M. Gen.* J. Stirling
Town Maj. Jas. Comerford

DUBLIN.

Town Maj. Hen. Cha. Sirr
Assist. . . Wm. Belling. Swan

DUNCANNON FORT.

Gov. . . *Lt. Gen. Sir* J. Hamilton, *Bt.*
Fort Maj. *Lieut.* Tho. Austin

GALWAY.

Gov. . . *Lt. Col.* Peter Daly
Town Maj. *Ens.* Jas. Hamilton

KINSALE.

Gov. . . *Gen. Sir* D. Baird, *Bt. G.C.B. & K.C.*
Lieut. Gov. *Lt. Col.* Arth. Browne
Port Maj. . . J. Jem. Denis

LIMERICK.

Gov. . . *M. Gen.* W. Fawcett
Town Maj. *Lieut.* Tho. Walsh

LONDONDERRY & CULMORE.

Gov. . . *Lt. Gen.* G. V. Hart, *M. P.*

LONDONDERRY.

Town Maj. J. Nicholson

NEW GENEVA.

Fort Maj. Anth. Wharton

ROSS CASTLE.

Gov. . . *Gen. Sir* H. Johnson, *Bt. G.C.B.*

GARRISONS ABROAD.

NORTH AMERICA.

QUEBEC.

Gov. . . *M. Gen.* W. G. Strutt
Lieut. Gov. *Lt. Col.* D. Paterson
Town Maj. *Ens.* R. Lewin

MONTREAL.

Town Maj. . . Hughes

NEW BRUNSWICK.

Town Maj. *Lt.* J. Gallagher

CAPE BRETON.

Town Adj. *Capt.* J. W. Weeks

ST. JOHN'S, or P. EDWARD'S ISLAND.

Town Maj. . . *Lieut.* A. Lane

ST. JOHN'S, NEWFOUNDLAND.

Lieut. Gov. *Gen.* Wm. Knollis
Fort Maj. *Ens.* Rich. Green

PLACENTIA.

Lieut. Gov. *Lt. Col.* Gi Recves+

GIBRALTAR.

Gov. . . *J. E. of* Chatham, *K. G.*
Lieut. Gov. *Gen. Sir* Geo. Don, *G.C.B.*
Dep. Judge Adv. F. S. Larpent
Town Adj. *Lieut.* A. Campbell
Town Maj. *Maj.* Ja. Jon. Fraser

ROYAL ARTILLERY.

"Waterloo." Rocket Troop, "Leipsic."

Colonel Field Marshal The *D.* of Wellington, *K. G., & G. C. B.* Master General.
Colonel en Second . . . Lieut.-General *Sir* Hildebrand Oakes, *Bt. G.C.B.* Lieutenant General.
Deputy Adjutant General Lieut.-General John Macleod.

Colonels Comm.

1 *Sir* A. Farrington, *Bt. g.* 25Apr.06
6 P. Martin, *g.* 2Oct.99
9 *Sir* T. Blomefield, *Bt. l. g.* 1Jan.06
a.d.R. Douglas, *l. g.* 4S.09
3 J. Ramsey, *l. g.* 17Mar.12
h.b. J Macleod, *l. g.* 1My14
7 J. Smith, *l. g.* 3July15
4 Wm. Cuppage, *l. g.* 21Nov.
8 T. Seward, *l. g.* 26Feb.16
5 Fra. Laye, *l. g.* 7Mar.19
2 B. Willington, *l. g.* 15Mar.20

Colonels.

h.b. Sir E. Howorth, *K.C.B. l. g.* 29Dec.05
1 E. Stehelin, *m. g.* 1Feb.08
4 J. F. S. Smith, *m g* 1May14
6 H Shrapnell, *m g.* 20D.
4 Geo. Wulff, *m. g.* do.
7 G. W. Dixon, *m. g.* do.
3 Wilt. Wilson, *m g.* do.
2 B. Young, *m g.* do.
5 George Ramsay do.
2 J. Lemoine† do.
8 S. C. Parry do.
1 Roberts Evans do.
9 Wm. Miller do.
7 Geo. Salmon 25Oct.17
9 Rob. Wright 30do.
8 Jos. Maclean 24Feb.20
5 John Harris 21Apr.
h.b. Sir Geo. A. Wood, *l. K.* 11May
3 R. Dickinson 29July
6 G. B. Fisher 6Nov.

Lt.-Colonels.

7 E. Pritchard, *c.* 30Apr.09
9 T. Franklin, *c.* 1May
5 Ja. Viney, † *c.* 20June
3 Cha. Waller, *c.* 17Nov.
7 Rob. Beevor, *c.* 22Jan.10
9 Fred Griffiths, *c.* 27Sep.
9 Wm. Dixon 17Mar12
8 Francis Rey 23Jan.13
8 Cha. Gold† 17Dec.
h.b. Sir J. Cancross, *KCB* 4Feb.14
Alex. Watson 1May
E. V. Worsley 20Dec.
h.b. T. Downman† do.
Rich. Buckner† do.
Hen. Evelegh do.
C. C. Bingham do.
Step. G. Adye† do.
Hen. Phillott do.
h.b. Sir A. S. Frazer, *K. C. B.* do.
Jos. W. H. Gardner do.
William Scott do.
J. Hawker† 16May
Fred. Walker 31July15
H. Owen 23Dec.
G. Desbrisay 19Jan.18

3 Turtliff Boger Feb.20
2 J. S. Williamson, † 21Apr.
h.b. A. Macdonald, † 11May
1 Wm. M. Leake 29July
4 P. Drummond, † 6N.

Majors.

2 J. W. Tobin 20Dec.14
4 Hugh Fraser 16May15
9 John Vivian, *s.* 3July
h.b. Rob. Pym 28Oct.
6 W. R. Cary 23Dec.
5 Wm. Payne 4July16
7 Geo. Forster 30Sept.
8 J. T. Caddy 24Mar.17
3 H. M. Farrington 29July20
1 G. Skyring 6Nov.

Captains.

J. Brome, *m.* 13Au.01
R. S. Brough, *l.c.* 1Jan.98
A. Bredin, *l. c.* 6July
Jas. Power, *l.c.* 22F.99
Fra. Power, *m.* 13Mr.00
C. Younghusband, *m.* 18Apr.01
6 G. Crawford, *m.* do.
h.b. Sir A. Dickson, *K. C. B. l. c.* 14Oct.
h.b. R. Bull, † *l.c.* do.
Fra. Smith, *m.* 25D.
3 Circ. Egan, *m.* 9Jan.02
3 H. Hickman, *m.* 11F.
h.b. R. Macdonald, *m.*† 6Mar.
9 Tho. I. Forbes, *m.* 9S.
h.b. Ja. W. Smith, † *l. c.* 25Nov.
9 P. Campbell, *l. c.* 20Mar.03
h.b. Sir J. May, *K.C.B. l. c.* 18Apr.
Rogers, *m.* 21do.
6 T. Gamble, *m.* 1May
8 Alex. Munro, *m.* 2do.
7 J. P. Cockburn, *m.* 17do.
h.b. Sir Hew D. Ross, *K. C. B. l. c.* 18Sept.
6 P. Durnford, *m.* 12do.
9 Jos. D'Arcy, *l. c.* do.
6 H. F. Holcombe, † *l. c.* do.
6 J. S. Sinclair, *m.* do.
1 W. Lloyd, *m.* do.
5 Ha. Walsh, *m.* do.
2 R. H. Birch, *m.* do.
1 J. Armstrong, *m.* do.
a.d. E. Wilmot, *m.* do.
3 C. W. Unett, *m.* do.
9 P. L. Hughes, *m.* do.
8 J. Maclachlan, *m.* do.
4 Ja. Addams, *m.* 18do.
6 W. Roberts, *m.* 24O.
2 J. F. Read, *m.* 1Nov.
2 T. Paterson, *m.* 6Dec
4 W. Morrison, *m.* do.
1 W. Cleeve, *m.* do.
3 W. Holcroft, *m.* do.
a.d. N. W. Oliver, *m.* 2Mar.04

2 C. H. Godby, *m.* 20Jul04
7 Ja. P. St. Clair, *m.* do.
8 R. J. J. Lacy, *m.* do.
8 J. A. Clement, *m.* do.
8 R. Douglas, *m.* do.
3 E. P. Wilgress, *m.* do.
4 S. Maxwell, † *m.* 27do.
2 D. Campbell, *m.* 29do.
r.s. W. G. Eliot, *m.* do.
5 F. Campbell, *m.* do.
4 Geo. Turner, *m.* do.
7 R. F. Cleaveland, *m.* 9Oct.
6 W. T. Skinner, *m.* 10do.
a.d. Sir R. Gardiner, *K. C. B. l. c. s.* 12do.
4 P. Wallace, *m.* 15Nov.
5 R. Jones, *m.* 5Dec.
9 J. E. Jones, *m.* 20do.
1 T. A. Brandreth, *m.* do.
6 Da. Story, *m.* 1Mar.05
3 T. Hutchesson, *m.* 10Apr.
8 E. C. Whinyates, *m.* 8July
9 J. Michell, *m.* 20Sep.
6 L. Carmichael, *m.* 1Dec.
7 H. Trelawney, *m.* 28do.
1 J. Chester, *m.* 29do.
5 *Hon* H Gardner, *m.* 13F.06
9 C Wilkinson, *m.* 24Apr.
4 C. F. Sandham, *m.* 1June
Arthur Hunt, *m.* do.
7 Cha. Gilmour, *m.* do.
8 F. A. S. Knox, *m.* do.
3 John Briscoe, *m.* do.
1 John Taylor, *m.* do.
9 Henry Pierce, *m.* do.
9 W. D. Nicolls, *m.* do.
7 C. G. Alms, *m.* do.
7 Stephen Kirby, *m.* do.
6 J. P. Adye, *m.* do.
1 Henry Light, *m.* do.
3 Hen. Bates, *m.* do.

2d Captains.

g.c. J. West, *l.c.* 29Jan.96
5 H. Baynes, *m.* 1F.08
9 Th. G. Brownedo.
8 Duncan Grant do.
9 Charles Mosse do.
1 William Butts, *s.* do.
9 Henry Scott do.
9 W. Greene, *m.* do.
8 A. M. Maxwell do.
1 John Marlow do.
5 Rob. S. Douglas do.
6 J. Cade Petley do.
h.b. William Miller, *s.* do.
h.b. T. Dyneley, *m.* 22May
a.d. J. B. Parker, † *l.c.* 5June
3 D. I. Skelton 29do.
8 H. C. Russell 15July
7 C. P. Deacon 16Dec.
7 Jos. Darby 22Mar.09
h.b. E. Y. Walcott 25do.
9 Alex. Dury, *adj.* do.

7 C. S. Rudyerd 24Mar.09
3 Wm. Bentham 30Apr.
h.b. W. Cator, *m.* 1May
4 John S. Byers 20June
r.s. R. C. Dansey 10.
6 Daniel Bissett 22Jan.10
8 Alf. Thompson 23do.
8 A. F. Crawford 3Aug.
8 H. W. Gordon, *adj.* do.
5 W. M. G Colebrooke, *m* 28
a.d. J. Conroy, *adj* 31M11
6 Richard King 8May
3 Wm. D. Jones do.
6 W. B. Dundas, *m* 11July
1 Fred. Arabin do.
h.b. Edw. T. Michell, *m.* 11Aug.
2 R. B. Hunt, *adj.* do.
7 C. Cruttenden, *s.* do.
7 Perer Faddy 5Sept.
4 Christ. Clarke 18Nov.
9 H. C. G. Napier, *m.* 16Mar.12
4 W. Wylde, *adj.* do.
2 Cha. E. Gordon 17do.
a.d. W. E. Maling 9Apr.
a.d. W. Webber, *m.* 17do.
2 D. M. Bourchier, *m.* 30May
7 Ph. Wa. Walker 1June
4 A. Maclachlan 17do.
3 H. Tho. Scott 20do.
h.b. C. Blachley 21do.
1 M. C. Waytoun 22July
6 A. Macdonald, *l. c.* 1Oct.
5 John Longley 24do.
9 H. B. Moor 11Dec.
4 H. G. Jackson 31do.
3 E. Barlow, *adj.* 23Jan.13
4 E. Sabine 24do.
5 Wm. Dunn 22July
2 F. Robertson 23do.
6 Z. C. Bayly 28Aug.
5 Henry Festing 7Oct.
1 J. W. Johnston 20do.
4 Edw. Cruttenden 25do.
3 Tho. Dewell 17Dec.
a.d. Cha. Close, *adj.* do.
9 J. W. Spelden do.
9 W. C. Lemprierе do.
1 Allen Cameron 10Feb.14
J. Sinclair 14do.
2 Tho. Atchison 17do.
1 J. A. Macleod, *adj.* do.
8 James Gray 1May
7 James Fogo 4Oct.
9 John Crawley 29Nov.
r.c. O. H. Baynes 25do.
6 *Hn.* W Arbuthnot 20D.
4 Jas. Evans do.
9 Tho. Carter do.
2 H. Blachley do.
6 Ja. A. Chalmer do.
3 J. E. G. Parker do.
5 Falkner Hope do.
1 G. W. Pakenham do.
8 Cha. Wilson do.
4 F. F. Macbean do.
7 W. H. Stopford 1Apr.13

Digitized by Google

4Wm. Oldham 1Apr.15
9Lloyd Dowse 16May
8G. J. Belson 21do.
8P. D. Stewart, *adj.* do.
8R. F. Romer 23do.
1RC Molesworth, *qr. mr.* do.
b.b. W. Saunders, *adj.* 7Nov.20

1st Lieutenants.

g.c. G. Durnford 1June06
9Wm. R. Grant do.
9*c*Geo. Pringle do.
9*d*D. Edwardes do.
8Edward Coxwell do.
4Charles Dalton do.
1R. Colebrooke 3do.
9Hen. F. Cubitt 15Sept.
7B. B. Rawnsley 22Oct.
a.d. Wm. A. Raynes do.
9Chas. S. Toulmin do.
9G. Mainwaring 24do.
7Tho. Bowlby 3Dec.
George Couse 16do.
4*b*Rich. Hardinge 19do
Jos. Hanwell 1Jan.07
8T. J. Simmons 1Feb.
g.c. R. Harding 6Ap.
3R. Woolcombe 18June
a.d. W. Swabey 13Au.
9Lob. Andrews 15Oct.
b.b. Forster 16do.
r.s. J. T. Fuller 1Feb.08
6Edm. Sheppard do.
6F. W. Lawlor do.
Geo. W. Baker do.
2Edw. A. Cotton do.
6L. S. A. Robertson do.
g.c. Walter Locke do.
b.b. Wm. Smith do.
8Charles Ford do.
b.b. P. Sandilands do.
7Thomas N. King do.
9Browne Willis do.
g.c. B. H. Vaughan do.
b.b. Fort. Wells do.
2E. F. Phillips do.
8Tho. G. Higgins do.
b.b. Geo. Foot do.
a.d. J. Hincks do.
a.d. Amh. Wright do.
7Gabriel Mathias do.
7Jos. T. Ellison do.
b.b. T. P. Strangways do
3Samuel Wyatt do.
5Wm. H. Hill do.
8John H. Freer do.
2Arch. W. Hope do.
ad. R. G. M. Baynes do.
5David Pattullo do.
9John C. Burton do.
7John L. Smith do.
b.b. James Day do.
1John Eyre do.
5Cha. Otway 5Mar.
a.d. Rob. A. Speer 8do.
4Wm. Elgee 20May
1J. M. Stephens 6June
6Wm. Lemoine do.
4James S. Law 16July
b.b. R. W. C. Anderson 1Aug.
r.s. Geo. Browne 26do.
9Cha. Manners 24Sept.
9Reyn. Palmer 1Oct.
2E. D. Lawson 28do.
b.b. P. V. Onslow 16D.
7J. R. Hornsby 14Jan.09
7J. W. Smith, *adj.* 1Feb.
8A. O. W. Schalch 10Mar.
8R. S. Armstrong 22Mar.09
9T. R. Cookson 23do.
b.b. John S. Rich 30Apr.
2Mark Evans 1May
6John Davies 20June
a.d. John Pascoe 29July
9*c*T. Rowland 10Sept.
d.d. R. S. Phelps 18do.
7George Birch 1Oct.
3George Spiller 17Nov.
9Geo. B. Willis do.
8Arthur Carter 22Jan.10
3J. N. Colquhoun 8Sep.
r.s. Edw. A. Ward 9do.
2A. R. Harrison 27Oct.
8W. Cavenagh 28do.
8Geo. Charleton 29do.
6Rich. Kendall 30do.
a.d. H. R. Wright 29D.
8Geo. J. Hunter 13Mr.11
8Edw. J. Bridges 14do.
od. J. F. Bretont 15do.
8John Grant 8May
4John Street do.
3Fra. Weston 6June
bb. H. M. Parratt 11July
7K. C. Wulff, *s.* 12do.
6W. H. Bent, *adj.* 11Au.
2W. Montagu do.
1Robert Clarke 14do.
4R. Litchfield 8Sept.
1John Trotter 1Nov.
1Wm. Furneaux 18do.
b.b. J. Townsend 1D.
1Hugh Morgan 7Feb.12
b.b. P. Ward 8Mar.
5Rob. Grimes 16do.
7Benson E. Hill 17do.
5W. Bloxidge 9Ap.
T. O. Cater 16do.
3Thomas Lovett 17do.
4H. Pester 16June
8Mich. Tweedie 17do.
4Fred. Bayly 21do.
8Henry Stanway 21July
9J. C. Acherley 24Oct.
6J. M. Weatherall 28Ja.13
8Justly Hill 1Feb.
8Lynch Talbot 17Mar.
4Rob Wm. Story 18do.
1Fra. Dawson 26June
1Harry Bisshopp 1July
5Cha. Douglas 22do.
2Henry Slade 23do.
4Alex. H. Earle 8Aug.
8Anth. Manley 1Sept.
8Henry Hough 4do.
5Fred. Monro 3do.
4Geo. G. Palmer 1Oct.
7Henry Hutchins 7do.
7Const. Yeoman 21do.
7George James 25do.
9G. K. Pemberton 17D.
5Cha. H. Nevett do.
9Jas. Howell do.
8E. W. Wood do.
6Wm. H. Lawrence do.
bb J. Bloomfield do.
Edw. Trevor do.
8Rich. R. Drew 10Feb.14
6G. S. Maule 14do.
4Edw. Boghurst 16do.
8Henry Palliser 18do.
2E. D. Hawkins 19do.
6H. N. Daniel 20do.
7Arch. Macbean 23July
7R. N. King 8Aug.
9Henry Stobart 29do.
8H. G. Kerstenan 30S.
5W. H. Weaver 4Oct.
6Alex. Duncan 27Nov.
2H. G. Ord 20Dec.14
1B. L. Poynter do.
Wm. Sharpin do.
7G. W. A. Charlton do.
6H. Gillespie do.
9R. L. Garstin do.
Johna A. Wilson do.
2R. B. Blakiston do.
7C. R. Dickens do.
2G. F. Dawson 2Jan.15
8W. C. Lindsay 1Apr.
4Rich. Tomkyns do.
W. H. Poole 10May
6Hen. Williams 20do.
5H. W. Pickard 21do.
8W. Greenwood 22do.
3Evan Morgan 23do.
R. G. B. Wilson 30June
A. O. Molesworth do.
b.b. B. Cuppage do.
6Robert Burn do.
5George Doyle 25do.
R. B. Surnaby do.
8R. G. S. Smith do.
6James Lys 3July
2John Blake 4do.
T. Watkis 14Aug.
D. Jago 26Oct.
9John Palmer 27do.
1John H. Griffin 28do.

2d Lieutenants.

5Gilbert Elliot 10July15
George Ramsden do.
8Wm. Nomfray do.
4Thomas Jellis do.
7C. B. Symons do.
7S. Vignoles 11Dec.
2W. L. Kaye do.
4John S. Schaw do.
2R. A. Rogers do.
3T. C. Robe do.
4John Dyson do.
9A. Rimmacles do.
3T. Trebeck do.
4G. M. Glasgow do.
1T. M. Mottley do.
7Philip Schalch do.
8Rich. Basset do.
9Wm. W. Darley 16D.16
8William Mayne do.
1Edmund Wilford do.
7John Tylden do.
1Jas. A. Gilbert do.
5John S. Keats do.
2Rich. F. St. John do.
1W. H. Pickering do.
6Tho. W. Luard do.
8William Dixon do.
9Wm. Stewart do.
9John W. Seddon do.
1J. W. Collington do.
7Philip Heath do.
5Wm. Berners do.
8Rich. Shepherd do.
6Geo. H. Hyde 7July17
3Tho. P. Flude do.
5John M. Savage do.
7Richard Hayne do.
4Jas. S. Cremer do.
1Edw. B. Brooke 15D.
2Wm. L. Fenwick do.
9Francis Weller do.
8Charles P. Jones do.
6Wm. Pottinger do.
9Ebenezer Jones do.
6Charles Pearson do.
1Tho. Knatchbull do.
8J. H. St. John do.
9R. J. Dacres do.
9R. C. Smyth 8July18
8S. A. Severne do.
9Jos. Hollingworth do.
3C. W. Wingfield do.
9Alex. Tulloh do.
3John S. Farrell do.
8S. W. May do.
5G. P. Heywood do.
6C. P. Beevor 5Oct.
8John Knowles do.
1Henry Poole do.
1Hen. O'Brien do.
9Zach. Mudge do.
8Arthur Gosset do.
6Henry Briscoe do.
6C. E. Beauchamp do.
6S. J. Longmore 23do.
8A. Alcock 8July19
3Robert Luard 8Dec.
3H. G. Teesdale do.
8John Gore do.
4Noel T. Lake 5July20
9Tho. E. Bigge do.
7Fred. L. Edridge do.

Dep. Adj. Gen.

J. Macleod, *t.g.* 27Mar.95

Adjutants.

9A. Dury, *2capt.* 1June06
8H. W. Gordon, *2cap.* do.
1J. A. Macleod, *2cap.* do.
4W. Wylde, *2d cap.* 1Fe.08
9P. D Stewart, *2d cap* 20Ja09
9R. B. Hunt, *3 ca.* 16Ap.12
John Kane, *adj.* 1Sept.13
6W. H. Bent, *1st lt.* 14Ap.15
bb. W. Saunders, *2nd cap.* do.
3E. Barlow, *2 cap.* do.
7J. W. Smith, *1lt.* 23Dec.
a.d. J. Conroy, *2d capt.* 11Mar.17
a.d. Cha. Close, *2 cap.* do.

Q. Masters.

b.b. Ja. Reid, *lt.* 1May03
1John Wigton 1Aug.04
6Thomas Betts do.
8John M'Coy do.
3Charles Hill 4Mar.05
2James Ranie 1June06
9Samuel Trench do.
5W. Stewart 25Aug.
4Joseph Elliott 10Dec.
a.d. A. Clarke 16Jan.07
7Sam. Barnes 1Feb.08
John Crawford 1Nov.
g.c. Alex. Calder 6Oct.10

Blue.—Facings red. Lace gold.

Pay. Greenwood & Co.

Gentlemen Cadets. Captain.

The Master Gen. of the Ordnance

2d Captains.

Jas. West, *l. c.* 20Jan.96
O'Hara Baynes 28Nov.14

1st Lieutenants.

G. Durnford 1June06
R. Hardinge 19D.06
W. E. Locke 1Feb.08
B. H. Vaughan do.
Pay. Greenwood & Cox.

Riding House Establishment. Captain.

*C. A. Quist, *d.c.* 1Sep.01

1st Lieuts.

Thomas Gibbons 1Dec.03
M. Tanswell 1Jan.06
Pay. Hopkinsons.

CORPS OF ROYAL ENGINEERS.

Colonel ✠ Field Marshal *The Duke of* Wellington, *K.G. & G.C.B.* Master General of the Ordnance.
Colonel en Second. . . Lieut. General *Sir* Hildebrand Oakes, *Bt.* Lt. Gen. of the Ordnance.

Colonels Comm.

G. Hann, *l. g.* 13July03
W. Twiss, *l. g.* 24June09
W. Eyers, *l. g.* 1Nov.16
W. Johnston, *m.g.* 26do.

Colonels.

R. D'Arcy, *m. g.* 21July13
ST Dickens, *m.g.* 30Sept14
John Rowley 20Dec.
A. de Butts do.
Sir Alex. Bryce, *t.* do.
Rob. Bilkington 1Dec.15
Henry Evatt 11Nov.16
Wm. H. Ford 26do.

Lt. Colonels.

Sir H. Elphinstone, *Bt.* † 21July13
Elias W. Durnford do.
G. Whitmore do.
F. R. Thackeray do.
H. A. Morshead do.
J. F. Birch do.
S. R. Chapman† do.
G. Nicolls 1Sept.
✠ Carmichael Smyth, *t. c. s.* 20Oct.
G. Landmann 16May14
Cornelius Mann 30Sept.
Geo. Wright 20Dec.
John Hassard do.
C. W. Pasley do.
Henry Goldfinch† do.
Ja. R. Arnold do.
J. F. Burgoyne† do.
J. T. Jones† 11Nov.16
Geo. Cardew 26do.
Wm. Gosset † 7Feb.17

Captains.

Wm. Bennett, *m.* 1Mar.05
John By, *m.* do.
G Henderson, *m.* 13July
Tho. Byers, *m.* 21Sept.
H. Vigoureux, *m.* 1July06
HM. Kilvington, *m.* do.
G. Buchanan, *m.* do.
CG. Ellicombe, *l. c.* do.
E. Faushawe, *m.* do.
G.F. Macleod, *l. c.* do.
Wm. Douglas, *m.* do.
T Cunningham, *m.* 24do.
Edward Figg, *m.* 26Aug.
Thomas Colby 1July07
S. CF Smith *Kl. Hc* 18N.
G. J. Harding do.
✠ *Sir* Geo. Cha. Hoste, *Kt.†* 1July08
J. R. Wright do.
G. G. Lewis, *m.* do.
T. M. Dickens 1Jan.08
Henry Smart 24June09
Ja. Maclauchlan do.
John Hobbs do.
Wm. C. Holloway, *m.* do.
Rich. Boteler do.
H. W. Vavasour do.
Samuel Romilly do.
William R. Payne do.
Geo. Graydon 2Dec.
Alex. Fraser 29May10
Rob. Thomson 10July
J. M. F. Smith 1May11
Rice Jones, *s.* do.

2d Captains.

William H. Slade 4Jan.12
John Harper 26do.
W. B. Tylden, *m.* 15Apr
John N. Wells, *m.* 30May
John Grant 21do.
Wm. F. Dawson 25S.
R. Z. Mudge 21July13
✠ Frank Stanway do.
James Vetch do.
Archibald Walker do.
Sh. Williams do.
W. D. Smith do.
Frederick English do.
Tho. Blanshard, *m.* do.
Alex. Brown do.
Loyalty Peake do.
Anth. Emmett do.
✠ Alex Thomson, *m.* do
Wm. C. Ward do.
Wm. P. Haigh 1Sept.
James Gordon do.
George Barney do.
Henry A. Colby 2do.
Don. M'Donald 20Oct.
Harry D. Jones 12Nov.
R.H. Bonnycastle 1F.14
Henry Cadew 24do.
Anth. Marshall 28do.
G. F. Thompson 1Mar.
R. S. Piper 16Mar.
George Gipps 30Sept.
Philip Barry 1Oct.

1st Lieutenants.

Ja. C. Victor 1May11
C. Grierson do.
Rich. I. Baron do.
T. H. Fenwick do.
L. Hall do.
Patrick Yates do.
✠ Fra. B. Head 13do.
Geo. Philpotts 7June11
✠ F. Y. Gilbert 10do.
Cha. J. Selwyn 1July
Isaac M. Elton 13July
Wm. M. Gosset do.
Philip O. Skene do.
Tho. F. Lancey do.
✠ John Sperling do.
Richard S. Young do.
Daniel Bolton do.
W. Whinyates do.
Alex. Watt Robe do.
Tho. B. Hayter do.
R. C. Alderson do.
Ives Stocker do.
George West 1Mar.13
Charles Wright do.
Charles Rivers do.
Fra. R. Thomson 21July
H. Y. Wortham do.
James P. Catty do.
James W. Worsley do.
G. V. Tinling do.
✠ A. Doug. White do.
James W. Eyre do.
Joshua Jebb do.
John Smyth do.
Henry H. Willson do.
Alex. Henderson do.
Tho. Battersbee do.
Rob. H. S. Cooper do.
Arthur Walpole do.
Rich. John Vicars do.
George Tait do.
H. R. Brandreth do.
Tho. Locke Lewis do.
Cha. O'Streaffeild do.
John Mudge do.
Henry L. Renny 13D.
Jos. E. Portlock do.
John Ker do.
Edward Covey do.
Henry Briscoe do.
Wm. Gregory do.
Cha. C. Alexander do.
Ja. H. Rutherfurd do.
Arthur Kay do.
Geo. C. Page do.
Henry Sandham do.
Colin Mackenzie do.
C. K. Sanders 1Aug.14
Tho. C. Luxmore do.
Wm. Faris do.
E. B. Patten do.
F. H. Baddeley do.
George Dalton do.
Charles Burt 1July13

2d Lieutenants.

Fra. Randolph 1Sept.15

Roy. Invalid Engineers. Colonel.

Geo. Bridges, *m. g.* 21July13

Lt. Colonel.

Wm. Gravatt 1May11
Philip Hughes 14May12

Captains.

T. H. Page, *Kt.* 1Oct.84
H. Haldane, *l. c.* 15Nov.86
W. Booth, *l. c.* 20Dec.

2d Captain.

Edward Fyers 21July13

Roy. Sappers & Miners. Officered by the Corps of Royal Engineers. Staff.

Major of Brigade.

Rice Jones, *capt.* 1May11
Ad. W. Reid, *m.* 13Feb.16
Q.M. Ja Galloway 1Feb.14
Ag. Greenwood & Co.

Digitized by Google

MEDICAL DEPARTMENT.

Director General.		
William Kerr, *M.D.*	25 Mar. 07	E. Venables, *M.D.* 11 N. 11
Inspectors of Hospitals.		
Nicholas Tindall, *M.D.*	1 Apr. 07	Justus Millies, *M.D.* 4d.
Dr. Gerstenbergh	9 Dec. 08	Thos. C. Locke 22do.
Morgan Thomas	4 do.	Alexander Macdonnell, *M.D.* 8 Sept.
Wm. Bradley	1 do.	James Stewart 9 Dec.
Henry Sproull	2 Dec. 09	Wm. P. Staunton 14 June 08
Wm. Simpson	4 do.	Wm. Hallahan 5 Dec.
T. Morgan	4 do.	M. A. Macnicol 26 June 09
		Charles Inglis 4 Apr.
		J. W. Fraser 8 Dec.
		Alex. Ogilvie 2 July 11
Physicians.		
William Harris	1 Oct. 06	
Surgeons.		
Robert Cosher	15 Oct. 06	
George Napper	31 Oct. 07	
George Maurice	do.	
Assistant Surgeons.		
Aeneas Cannon, *M. D.*	23 July 11	

Physicians. — Wm. Burke, Wm. Burrowes, Nich. Parker, M. D., Geo. Cosher, Jas. Gosford, Thos. Lingen.

Surgeons. — Wm. Burrowes, Geo. Burrowes, Geo. Maurice, Wm. Stoddart, Wm. Wentworth, Henry Tucker, George Bowne, Stephen Love, Alex. Hamilton, Wm. Stace.

Assistant Surgeons. — Edward Curry, Samuel J. Tibbs.

Apothecaries. — Wm. Burrowes, Geo. Burrowes, Geo. Maurice, Wm. Stace.

Assistant Apothecaries. — Wm. Burrowes, Geo. Burrowes, Geo. Maurice, Wm. Stace.

Hospital Mates. — Wm. Burrowes, Geo. Burrowes, Geo. Maurice, Wm. Stace.

Apothecaries. — Wm. Burrowes, Geo. Burrowes, Geo. Maurice, Wm. Stace.

Assistant Apothecaries. — Wm. Burrowes, Geo. Burrowes, Geo. Maurice, Wm. Stace.

Hospital Mates. — Wm. Burrowes, Geo. Burrowes, Geo. Maurice, Wm. Stace.

FIELD TRAIN DEPARTMENT.

Director General.	
Robert Arrington, *Esq.*	
Chief Commissary.	
William Stace	1 Feb. 06
Assistant Commissaries.	
Edward T. Curry	12 Feb. 06
Samuel J. Tibbs	1 June 06

Blue—Red collar and cuffs.

N. B. The Figures prefixed to the Names of the Officers in the Royal Artillery denote the Battalion to which they belong—1. 2. Horse Brigade—3. 4. Artillery Drivers—5. 6. Rocket Service—7. 8. Riflemen, to the Regiment of Canada.

Commanding Officers of Artillery and Engineers on Home and Foreign Stations.

HOME.

	Artillery.	*Engineers.*
Northern District	Colonel Griffiths	Lieut. Colonel Birch ... *Newcastle*
		Lieut. Alderson ... *Berwick*
Western		Major Gen. Dickens ... *Hereford*
Kent	*Canterbury*	D'Arcy ... *Chatham*
		Lt. Col. John T. Jones ... *Weymouth*
		Lieut. Eyre ... *Dover*
		Lieut. Colonel Goldfinch ... *Hythe*
		Major By ... *Penenden Heath*
		Captain R. Thomson ... *Shoreham*
Sheffield		Major Sir G. Hoste, *Kt.* ... *Grimsby*
Southern	Lieut. Colonel Bowman	—
Western	Wm. Dixon	—
Jersey	Colonel Harris	—
Guernsey	Major Cleaveland	—
North Britain	Major Morrison	—
Ireland	Lieut. Colonel Walker	—
	Major Gen. Wade	—
		Colonel Sir Alexander Bryce
		Lt. Colonel D. A. Monteith
		Colonel De Butts
		Major Figgewisk
		Lt. Colonel Sir H. Englefield, *Bt.*
		Lieut. General Eyeon ... *Dublin*
		Captain Bateler ... *Cork*

FOREIGN.

Gibraltar	Lieut. Colonel Worsley	—	Colonel Pilkington
Malta	Lt. Col. Key	—	Lt. Colonel Whitmore
Ionian Islands	Major Clement	—	Captain W. D. Smith
West Indies	Colonel Beevor	—	Barney
Jamaica	Colonel Pritchard	—	Lieut. Col. Durnford
Canada	Lieut. Colonel Phillott	—	Arnold
Nova Scotia	Major Forster	—	Major Lewis
Newfoundland	Major Gilmour	—	Captain Walker
Bermuda		—	Major Holloway
Cape of Good Hope	Captain Hope	—	Lieut. Col. Wright
Ceylon	Lt. Col. Watson	—	Lieut. Col. Hassard
Isle of France	Major Richard Jones	—	Major Emmett
St. Helena	Lt. Col. Ja. Power	—	

COMMANDANTS and PERMANENT STAFF of the MILITIA of the United Kingdom, with their HEAD-QUARTERS.

ROYAL ANGLESEA.
Beaumaris.
Maj.Com. Col. Hughes, M. P.
Adjut. H. Crotty
Paym. T. Grace
Surg. J. Pritchard

BEDFORD.
Bedford.
Colonel Sir J. Osborn, Bt. M. P.
Adjus. Capt. W. Brown
Paym. W. Leech
Q. M. Lieut. Mottle
Surg. C. W. Hyne

ROYAL BERKS.
Reading.
Colonel T. W. Ravenshaw
Adjut. Capt. Purvis
Paym. E. Slocock
Q. M. Lieut. Guy
Surg. C. Greenfield

BRECON.
Brecon.
Colonel H. D. of Beaufort, K. G.
Adjut. Cap. J. Rathbone
Surg. Arth. Lawrence

ROYAL BUCKS.
(or KING'S OWN.)
Buckingham.
Colonel R. Marquis of Buckingham, K. G.
Adjut. Capt. Brown
Paym. Wm. Heath
Q. M. Ens. Maslen
Surg. T. Tedbroake

CAMBRIDGE.
Ely.
Colonel R. Pemberton
Adj. Capt. Th. Seborne
Paym. G. Woollard
Q. M. Ed. W. Gayfer
Surg. G. Babb

ROYAL CARDIGAN.
Aberystwith.
Lt. Col. Com. Col. Chichester
Adjut. Capt. Jones
Paym. D. Enoch
Surg. R. Bathill

CARMARTHEN.
(Feudatory.)
Carmarthen.
Lt. Col. Comm. Col. A. Ld. Cawdor
Adjut. Capt. Nadding
Paym. J. Davies
Q. M. Ad. Griffiths
Surg. H. Lawrence, *M.D.*

ROYAL CARNARVON.
Carnarvon.
Maj.Com. Col. Edwards
Adjut. Capt. Sewell
Paym. T. Churchill
Surg. E. Carreg

ROYAL CHESHIRE.
Chester.
Colonel Thos. Parker
Adjut. Capt. Errington
Paym. Alm. Bath
Q. M. Lieut. Hincks
Surg. J. Rowland

ROYAL CORNWALL.
Bodmin.
Colonel E. A. Vivr. Valletort, *M. P.*
Adjut. Capt. Semple
Paym. R. Boger
Q. M. M. Semple
Surg. J. Waldon, *M.D.*

ROYAL CORNWALL & DEVON MINERS.
Truro.
Lt. Col. Comm. F. M. of Yarmouth
Adjut. Capt. Jenkins
Paym. George Forster
Surg. L. H. Potts

ROY. CUMBERLAND
Whitehaven.
Col W. E. of Lonsdale KG
Adjut. Capt. Bennett
Paym. Capt. Thwaites
Q. M. Lieut. Jackson
Surg. S. Brett

ROYAL DENBIGH.
(Rifle Corps.)
Wrexham.
Colonel Sir Wm. Wynn, *Bt. M. P.*
Adjut. Capt. Nicholls
Paym. G. J. Morris
Surg. J. Hughes

DERBY.
Derby.
Colonel Wm. Nalton
Adjut. Cap. F. Dixon
Paym. G. Goodwin
Q. M. Lt. R. Nadauld
Surg. W. Bennett

1st or EAST DEVON.
Exeter.
Col. H. F. Ed. Ebrington, *M. P.*
Adj. Cap. E. C. Holman
Paym. Lt. Edw. Ellicott
Q. M. Lieut. Bignell
Surg. W. Farrant.

NORTH DEVON.
Barnstaple.
Colonel J. F. of Morley
Adjut. Capt. Bruton
Paym. Lt. G. Reynolds
Q. M. Wm. Arter
Surg. J. V. Hewlett

SOUTH DEVON.
Plymouth.
Colonel John Lord Rolle
Adjut. Capt. Cole
Paym. S. Lamprey
Q. M. Lieut. Elliot
Surg. John Butter, *M.D.*

DORSET.
Dorchester.
Colonel E. Bingham
Adjut. J. Wyatt
Paym. J. R. C. Sabine
Q. M. Lieut. Banger
Surg. Wm. Small

DURHAM.
Barnard Castle.
Col. E. of Darlington
Adjut. Capt. Simpson
Paym. T. W. Hill
Q. M. Lieut. Horner
Surg. L. Fosbrooke

WEST ESSEX.
Chelmsford.
Colonel Sir W. Smyth, *Bt.*
Adjut. Capt. Russell
Paym. Sam. Trigge
Q. M. T. Brown
Surg. L. Fealer

EAST ESSEX.
Colchester.
Colonel F. H. Rigby
Adjut. Capt. Bell
Paym. Chas. Mantley
Q. M. Lt. J. Snell
Surg. Thomas Gilley

ROYAL FLINT.
Mold.
Lt. Col. Comm. Col. R. L. Fletcher
Adjut. James Roberts
Paym. Sir G. R. Farmer, *Bt.*
Surg. Tho. Griffiths

ROY. GLAMORGAN.
(Light Infantry.)
Cardiff.
Colonel Henry Knight
Adjut. Capt. Ray
Paym. Capt. Langley
Q. M. H. Steel
Surg. W. Hopkins

ROY. (SOUTH) GLOUCESTER.
(Light Infantry.)
Gloucester.
Colonel W. F. Beskeley
Adjut. Capt. E. Young
Paym. A. S. Rawlinson
Q. M. R. Harris
Surg. H. J. Shrapnell

R. NO. GLOUCESTER.
Cirencester.
Colonel R. Kingscote

ROYAL LANCASHIRE.
Preston.
Adjut. Cap. Bradford
Paym. Capt. Schiess
Q. M. John Mosley
Surg. R. Tilkin

NORTHANTS.
Winchester.
Colonel Geo. Ld. Rodney
Adjut. B. Parkyns
Paym. Leonard Leigh
Q. M. J. P. Goater
Surg. W. P. White

SOUTH HANTS.
(Light Infantry.)
Southampton.
Colonel Peter Serle
Adjut. Capt. Young
Paym. R. G. Bowles
Q. M. A. Newton
Surg. D. Ludlow, *M.D.*

HANTS, Isle of Wight.
Newport.
Capt. Com. W. W. Anwyl
Paym. James Jolliffe

HEREFORD.
Hereford.
Colonel Sir Geo. Cornewall, *Bart.*
Adjut. Capt. Jones
Paym. W. E. Hill
Q. M. Lieut. Winter
Surg. Chs. Payne, *M.D.*

HERTFORD.
Hertford.
Colonel Fras. Cranborne, *M. P.*
Adjut. Thos. Goodes
Paym. Edm. Byrne
Q. M. S. Stoddart
Surg. James Baldry

HUNTINGDON.
Huntingdon.
Maj.Comm. Col. W. H. of Manchester
Adjut. Capt. White
Paym. S. Greene
Surg. Andrew Fernie

KENT (West).
Maidstone.
Colonel Tho. Dalton
Adjut. Capt. J. Eley
Paym. E. Chamberlayne
Q. M. Tho. Fawcett
Surg. E. Edwards

EAST KENT.
Canterbury.
Colonel S. E. Sawbridge
Adjut. Tho. Diller
Paym. T. Ricketts
Q. M. R. Clarke
Surg. T. Bayly

Digitized by Google

1st ROYAL LANCASHIRE.
Lancaster.
Colonel John Plumbe
Adjut. Capt. Wilkinson
Paym. Bennett Smith
Q. M. J. Nicholson
Surg. Alfred Kirkup

2d ROYAL LANCASHIRE.
Liverpool.
Colonel E. *Lord* Stanley, *M. P.*
Adjut. Capt. Atherton
Paym. Capt. Wilde
Q. M. Lt. T. Hughes
Surg. T. Norris, *M. D.*

3d ROYAL LANCASHIRE.
(Or Prince Regent's own.)
Preston.
Colonel Sir T. D'Hesketh, *Bt.*
Adjut. Capt. Hansbrow
Paym. T. B. Hardy
Q. M. W. Tipson
Surg. Wm. Farrer

LEICESTER.
Leicester.
Colonel J. *Duke of* Rutland, *K. G.*
Adjut. Capt. J. Wilkes
Paym. R. H. Bird
Q. M. J. Deakins
Surg. Tho. Freer

NORTH LINCOLN.
Lincoln.
Colonel Cha. *Visc.* Milsintown
Adjut. G. Cullen
Paym. G. Dickson
Q. M. J. Hartley
Surg. W. Rawlins, *M. D.*

SOUTH LINCOLN.
Stamford.
Colonel Earl Brownlow
Adjut. Capt. Smith
Paym. Fred. Bowman
Q. M. C. Needham
Surg. J. G. De Merveilleux

ROYAL LONDON.
Artillery Ground.
Col. Sir C. S. Hunter, *Bt.*
Adjut. Capt. Tatham
Paym. Capt. Deans
Q. M. Capt. Despard
Surg. W. H. Box

ROYAL MERIONETH.
Dolgelly.
Maj. Comm. Lieut. Col. Vaughan
Adjut. Capt. Anwyle
Paym. Rich. Matthews
Surg. Tho. Parry

ROYAL EAST MIDDLESEX.
Hampstead,
Colonel T. Wood, *M. P.*
Adjut. Lieut. N. Bull
Paym. C. Miller
Q. M. W. N. Bull
Surg. J. F. Clarke

ROYAL WEST MIDDLESEX.
Uxbridge.
Colonel Edw. Bayly
Adjut. Capt. Brew
Paym. Cha. Hewitt
Q. M. John Douglass
Surg. Wm. Thornton

ROYAL WESTMINSTER MIDDLESEX.
Brentford.
Colonel Jas. Chitherow
Adjut. Capt. Clerke
Paym. R. Chetham
Q. M. Lieut. Smith
Surg. Wm. Ralfs

ROYAL MONMOUTH.
Monmouth.
Colonel H. *D. of* Beaufort, *K. G.*
Adjut. Capt. Parsons
Paym. Lt. Wm. Foord
Surg. O. G. Thomas

R. MONTGOMERY.
Welchpool.
Lt. Col. Comm. J. Davies
Adjut. Capt. Gilder
Paym. Charles Brown
Surg. Wm. Swan

WEST NORFOLK.
Norwich.
Colonel H. *E. of* Orford
Adjut. James Powley
Paym. Rob. Sayer
Q. M. Lieut. Betts
Surg. T. H. Oliver

EAST NORFOLK.
Yarmouth.
Col. Hon. J. Wodehouse, *M. P.*
Adjut. Jas. Guthrie
Paym. F. F. Hope
Q. M. James Mann
Surg. Geo. Bateman

NORTHAMPTON.
Northampton.
Colonel Sir R. B. de C. Brooke, *Bt.*
Adjut. Capt. Hewlett
Paym. Benj. Sims
Q. M. Lieut. Parker
Surg. Wm Baker, *M D*

NORTHUMBERLAND.
Alnwick.
Colonel G. *Lord* Lovaine, *M. P.*
Adjut. Capt. Crisp
Paym. C. F. Charleton
Q. M. Ens. Young
Surg. P. Dennis

NOTTINGHAM,
(or Royal Sherwood Foresters.)
Newark.
Colonel Hen. Coape
Adjut. Capt. Barth
Paym. Stephen Else
Q. M. James Collins
Surg. James Anders

OXFORD.
Oxford.
Colonel W. G. Langton, *M. P.*
Adjut. Capt. Greed
Paym. D. Stockford
Q. M. T. P. Cox
Surg. G. N. Robinson

ROYAL PEMBROKE.
(Rifle Corps.)
Haverfordwest.
Lt. Col. Comm. Col. Phillips
Adjut. Capt. Owens
Paym.
Surg. T. Dumayne

ROYAL RADNOR.
Presteign.
Maj. Com. E. of Oxford & Mortimer
Adjut. Capt. Langston
Paym. H. Beavan
Surg. Rees Jones

RUTLAND.
Oakham.
Maj. Com. Lt. Col. Pierrepoint
Adjut. Capt. Brown
Paym. John Bird
Surg.

SHROPSHIRE.
Shrewsbury.
Colonel O. *E. of* Bradford
Adjut. Cap. T. Mortimer
Paym. J. D. Lacy
Q. M. John Gill
Surg. Wm. Metyard

1st SOMERSET.
Taunton.
Colonel J. *Earl* Poulett
Adjut. Capt. Tench
Paym. J. Nagle
Q. M. Lieut. Chorley
Surg. Cha. Hugo

2d SOMERSET.
Bath.
Colonel Sir T. B. Lethbridge, *Bt.*
Adjut. Capt. Bussell
Paym. John Yeoman
Q. M. Lieut. Fickus
Surg. W. Terry

THE (KING'S OWN) STAFFORD.
Stafford.
Colonel W. *E. of* Dartmouth
Adjut. Capt. Musgrave
Paym. J. Phillips
Q. M.
Surg. G. Dent, *M. D.*

WEST SUFFOLK.
Bury St. Edmonds.
Colonel Sir Wm. Parker
Adjut. J. Battley
Paym.
Q. M. R. Marshall
Surg. G. Mingay

EAST SUFFOLK.
Ipswich.
Colonel C. *M.* Cornwallis
Adjut. Capt. Beckham
Paym. John Wales
Q. M. Samuel Holden
Surg. William Nash

1st R. SURREY.
Kingston.
Colonel W. *Ld.* Grantley
Adj. Capt. A. J. Shelton
Paym. W. B. Challenor
Q. M. Lieut. Baker
Surg. T. Hassall

2d ROYAL SURREY.
Guildford.
Colonel Hn. T. C. Onslow
Adjut. Capt. F. Pyner
Paym. C. O. Hodgson
Q. M. Lieut. Wm. Holl
Surg. J. Taylor, M. D.

SUSSEX.
Chichester.
Colonel C. *D. of* Richmond
Adjut. Capt. Smith
Paym. Lt. C. Creswell
Q. M. Lieut. Blink
Surg. W. Postlethwaite

1st ROYAL TOWER HAMLETS.
Stoke Newington Bridge
Col. Sir D. Williams, *Kt.*
Adjut. Capt. King
Paym. D. H. Stable
Q. M. C. D. Williams
Surg. T. Hovell

2d R. TOWER HAMLETS.
Bethnal Green.
Colonel Fra. H. Doyle
Adjut. Capt. Mason
Paym. F. Thomas
Q. M. A. Brash
Surg. G. E. Carruthers

WARWICK.
Warwick.
Colonel H. *E. of* Warwick
Adjut. Capt. Johnson
Paym. Richard Gem
Q. M. Lieut. Wall
Surg. J. Wilmsburst

R. WESTMORELAND.
Appleby.
Lt. Col. Com. W. *Visc.* Lowther
Adjut. Capt. Nich. Dent
Paym. Jos. Moses
Surg. Orton Bradley

WILTSHIRE.
Marlborough.
Colonel C. B. *Earl of* Aileshury
Adjut. Capt. Lane
Paym. T. W. Wadley

Digitized by Google

Q. M. W. Nourse
Surg. J. Maule, *M. D.*

WORCESTER.
Worcester.
Colonel J. W. Newport
Adjut. Capt. T. Smyth
Paym. T. Garbutson
Q. M. Lt. J. Garmston
Surg. M. Pierpoint

YORK (North Riding.)
Richmond, York.
Colonel, Sheld. Cradock
Adjut. Jul. Carter
Paym. Geo. Ayre
Q. M. Evelyn Moon
Surg. John Dennis

1st WEST YORK.
Leeds.
Colonel John Dixon
Adjut. M. Richardson
Paym. W. Read
Q. M. *Lieut.* Broadley
Surg. Richard Man

2d WEST YORK.
York.
Colonel J. *Visc.* Downe
Adjuts. Capt. A. Graves
Paym. John Barstow
Q. M. *Lieut.* Naylor
Surg. Wm. Hope

3d WEST YORK.
Doncaster.
Colonel Geo. Cholmley
Adjut. *Capt.* Magill
Paym. Tho. Elsom
Q. M. *Lieut.* Atkinson
Surg. John Hardy

YORK (East Riding.)
Beverley.
Colonel Arthur Maister
Adjut. *Capt.* Green
Paym. J. Westerby
Q. M. *Lieut.* Acklam
Surg. M. Chalmers

ABERDEEN.
Aberdeen.
Colonel G. *E. of* Aboyne
Adjut. Alex. Gordon
Paym. Chs. Adamson
Q. M. *Lieut.* Jas. Roy
Surg. N. Sutherland

ARGYLL & BUTE.
Campbeltown.
Colonel *Lt. J.* Campbell, *M. P.*
Adjut. *Capt.* Jas. Lang
Paym. D. Campbell
Q. M. *Lieut.* Stewart
Surg. J. Brown

The Prince Regent's Royal Regt. of R. H. Arg.
Colonel William Kelso
Adjut. *Capt.* Clark
Paym. D. Macintyre
Q. M. J. Murray
Surg. A. Dunn

BERWICK AND DINGTON, LINLITHGOW, and PEEBLES.
Coldstream.
Colonel Alex. *E. of* Home
Adjut. *Capt.* M'Laren
Paym. R. Cunningham
Q. M. *Lieut.* J. Battie
Surg. G. M'Culloch

DUMFRIES, ROXBURGH & SELKIRK.
Dumfries.
Colonel Chs. *Murr. of* Cassencarry
Adjut. *Capt.* Swanson
Paym. *Lt.* Thorburn
Q. M. *Lieut.* M'Intosh
Surg. J. Symons, *M. D.*

EDINBURGH (County and City of).
Dalkeith.
Col. M. of Lothian, *KT.*
Adj. *Capt.* Bird
Paym. D. Paterson
Q. M. Allan Grant
Surg. W. Graham

FIFE,
Cupar.
Colonel G. *E. of* Morton
Adjut. *Capt.* Wood
Paym. Wm. Lawson
Q. M. J. Grant
Surg. J. M. Graham

FORFAR and KINCARDINE.
Montrose.
Colonel Hon. A. Douglas
Adjts. *Capt.* Clark
Capt. Bertram
Paym. Jas. Thomson
Q. M. *Lieut.* Munro
Surg. Henry Hoile

INVERNESS, BANFF, ELGIN, & NAIRN.
Inverness.
Colonel F. W. Grant, *M. P.*
Adjut. *Capt.* Walker
Paym. Wm. Lobban
Q. M. *Lt.* J. Grant
Surg. James Bayne

KIRKCUDBRIGHT and WIGTON.
Kirkcudbright.
Colonel David Maxwell
Adjut. *Capt.* Dun
Paym. J. M'Crackan
Q. M. *Lt.* Donaldson
Surg. A. Christie

R. LANARK.
Hamilton.
Colon. A. *D. of* Hamilton
Adjut. *Capt.* M'Lean
Paym. John Stevenson
Q. M. *Lieut.* Hamilton
Surg. J. Anderson

ROYAL PERTH.
Perth.
Colonel T. R. H. *Earl of* Kinnoull
Adjut. *Lieut.* Gibbons
Paym. G. Baldwin
Q. M. *Lieut.* Munn
Surg. J. Clark

RENFREW.
Paisley.
Colonel J. Dunlop
Adjut. *Lt.* G. Jamieson
Paym. *Lt.* G. Hamilton
Q. M. P. Ferguson
Surg. John Barrie

ROSS, CAITHNESS, SUTHERLAND, & CROMARTY.
Dingwall.
Colonel Charles Fraser
Adjut. *Capt.* Mac Leod
Paym. Alex. Mackenzie
Q. M. *Lieut.* Miller
Surg. J. Robertson

STIRLING, DUMBARTON, CLACKMANNAN, and KINROSS.
Stirling.
Colonel James Russell
Adjut. *Capt.* J. Fraser
Paym. Jas. Dougall
Q. M. *Lt.* M'Dougall
Surg. D. Dobie

ANTRIM.
Randalstown.
Colonel Chas. E. O'Neill
Adjut. W. F. Savage
Paym. W. Lennox
Q. M. J. Dobbin
Surg. W. Latham, *M. D.*

ARMAGH.
Market Hill.
Colonel A. *E. of* Gosford
Adjut. *Capt.* Barker
Paym. Wm. Ogle
Q. M. *Lieut.* Bradford
Surg. W. L. Ridd, *M. D.*

CARLOW.
Carlow.
Colonel H. Bruen, *M. P.*
Adjut. *Capt.* Haggerty
Paym. C. Brough
Q. M. Burges Balfour
Surg. A. Reed

CAVAN.
Cavan.
Colonel Hon. John Barry, *M. P.*
Adjut. *Capt.* E. Harrison
Pay. Patterson O'Hara
Q. M. Jas. Hughes
Surg. Randolph Eyre

CLARE.
Clare Castle, Ennis.
Colonel Hon. F. N. Burton
Adjut. Wm. Beatty
Paym. C. Mahon
Q. M. J. Cooper
Surg. G. Parkinson

NORTH CORK.
Fermoy.
Colonel W. H. M. Hodder
Adjut. *Capt.* Heard
Paym. H. Atkins
Q. M. *Lieut.* Ring
Surg. Tho. Paye

SOUTH CORK.
Ratheurrick.
Colonel *Lt.* Aldworth
Adjut. *Capt.* R. Bailey
Paym. W. Gregg
Q. M. W. Evans
Surg. Chamless

CORK, (CITY).
Cork.
Colonel Sir N. Colthurst, *Bt.*
Adjut. John Bassett
Paym. W. H. Allen
Q. M. W. Beadle
Surg. Thos. Bell

DONEGAL.
Ballyshannon.
Colonel N. *E. of* Leitrim
Adjut. *Capt.* J. Harding
Paym. A. Benison
Q. M. *Lieut.* Hicks
Surg. T. Orsworth

ROYAL NORTH DOWN.
Killyleagh.
Colonel, *Lt.* Dufferin & Clanebaye
Adjut. *Capt.* Howe
Paym. S. H. Rowan
Q. M. *Lieut.* Kinkead
Surg. P. Blackwood

ROYAL SOUTH DOWN.
Bangor.
Colonel Rt. Hon. Rob. Wards
Adjut. J. Hodgson
Paym. Chs. Birch
Q. M. W. Berg
Surg. John Wilson

DUBLIN (COUNTY).
Lucan.
Colonel Thomas Wills
Adjut. *Capt.* Daly
Paym. R. Despard
Q. M. Wm. Troy
Surg. Alex. Duke

ROYAL DUBLIN. (CITY).
Dublin.
Colonel R. D. Sankey
Adjut. Capt. Leslie
Paym. J. Montgomery
Q. M. *Lieut.* Magrath
Surg. John Byrn

FERMANAGH.
Enniskillen.
Colonel John, *E. of* Enniskillen
Adjut. *Capt.* D. Bliss
Paym. A. Nixon
Q. M. *Lt.* J. Armstrong
Surg. F. M'Cartney

GALWAY.
Ballinasloe.
Colonel R. *Earl* Clancarty, *O. C. B.*
Adjut. *Capt.* Sutherland
Paym. T. Harrison
Q. M. R. Sharp
Surg. W. C. Barrett

Digitized by Google

ANTRIM.
Antrim.
Colonel James Crawford, *M.P.*
Adjut. Wm. Collis
Paym. T. Orpen
Q. M. Tho. Huggard
Surg. M. C. Buteed

KILDARE.
Naas.
Colonel Ld. H. S. Moore
Adjut. *Capt.* Boswell
Paym. John Connor
Q. M. James Hayes
Surg. J. Tomlinson

KILKENNY.
Castlecomer.
Colonel C. W. *E. of Ormonde*
Adjut. *Capt.* Gordon
Paym. Wm. Hemsworth
Q. M. H. A. Gardiner
Surg. T. Gillespie

KING'S COUNTY.
Banagher.
Colonel H. P. L'Estrange
Adjut. *Cap.* V. Bennett
Paym. Wm. L'Estrange
Q. M. F. Aldrich
Surg. T. Waters

LEITRIM.
Carrick on Shannon.
Colonel H. J. Clements
Adjut. *Capt.* Cox
Paym. R. F. Cullen
Q. M. Wm. Duke
Surg. R. S. Brady

LIMERICK COUNTY.
St. Francis Abbey.
Colonel Hon. R. Fitz Gibbon
Adjut. *Capt.* B. Connor
Paym. Rich. Kane
Q. M. Thomas Kane
Surg. Edw. Lloyd

LIMERICK CITY.
Limerick City.
Colonel Chs. Vise. Gort
Adjut. Tho. Ormsby
Paym. J. Wallace
Q. M. J. D. B. Morris
Surg. J. Wilkinson

LONDONDERRY.
Londonderry.
Colonel *Marq. of* Londonderry, *K.G. M.P.*
Adjut. *Capt.* Goodlace
Paym. Samuel Stone
Q. M. *Lieut.* Browne
Surg. A. Taggart

LONGFORD.
Granard.
Colonel G. *E. of Granard*
Adjut. W. Walker
Paym. T. N. Edgeworth
Q. M. Wm. Hazlewood
Surg. S. P. Crawford

LOUTH.
Colon.
Colonel *Rt. Hon.* T. H. P. Skeffington
Adjut. H. L. Pendleton
Paym. L. Crooks
Q. M. Wy Hamilton
Surg. G. Murphy

NORTH MAYO.
Ballina.
Colonel Wm. Jackson
Adjut. Oliver Jackson
Paym. Asa Johnston
Q. M. Sam. Strogen
Surg. John Hendrick

SOUTH MAYO.
Westport.
Colonel R. P. *M. of* Sligo
Adjut. *Capt.* P. Higgins
Paym. D. K. Esmondegast
Q. M. P. Barrett
Surg. M. Nicholson

ROYAL MEATH.
Kells.
Colonel Tho. *Marq. of* Headford
Adjut. *Capt.* McBarnet
h. p. 16 R.
Paym. P. Archbold
Q. M. *Lieut.* Robinson
Surg. M. Neligan

MONAGHAN.
Glaslough, Tynan.
Col. C. F. Leslie, *M.P.*
Adjut. *Capt.* John Ross
Paym. James Nixon
Q. M. *Et.* Johnson
Surg. R. Montgomery

QUEEN'S COUNTY.
Maryboro'.
Col. C. *Ld.* Castlecoote
Adjut. E. Skinner
Paym. Jas. M'Lean
Q. M. Chs. Byrne
Surg. J. Smith

ROSCOMMON.
Boyle.
Colonel R. *Visc.* Lorton
Adjut. *Capt.* Robertson
Paym. Nath. Low
Q. M. *Lieut.* Lennon
Surg. A. Hall, *M.D.*

SLIGO.
Sligo.
Colonel John Irwin
Adjut. *Capt.* Goodwin
Paym. Robert Ormsby
Q. M. *Lieut.* Burrows
Surg. Henry Irwin

TIPPERARY.
(*Or Duke of Clarence's Munsters*)
Clonmell.
Colonel Hon. W. Bagwell *M.P.*

TYRONE.
Cutrdon.
Colonel De Ros Caledon
Adjut. Rich. Carey
Paym. R. MacKlin
Q. M. W. Martin
Surg. S. Sinclair, *M.D.*

WATERFORD.
Waterford.
Colonel H. *M. of* Waterford
Adjut. *Capt.* English
Paym. T. W. Lloyd
Q. M. *Lieut.* Britland
Surg. J. Briscoe

WESTMEATH.
Mullingar.
Colonel George, *Earl of* Westmeath
Adjut. *Capt.* Daly
Paym. Wm. Bond
Q. M. Ensign Guernsey
Surg. R. Barlow

WEXFORD.
Wexford.
Colonel J. *M. of* Ely
Adjut. *Capt.* Collins
Paym. W. J. Lyster
Q. M. *Lieut.* Duffield
Surg. Benj. Biggs

WICKLOW.
Arklow.
Colonel W. *E. of* Wicklow
Adjut. Wm. Butler
Paym. Thomas Gray
Q. M. R. Martyn
Surg. David Wright

Volunteer Regiments *commissioned* by His Majesty.

LIGHT HORSE VOLS. OF LONDON AND WEST MINSTER.
(raised in 1779.)
Head Quarters, Gray's Inn Lane.

Colonels.
Chs. Bontanquet, 9 June 1803
Lieut. Colonel.
R. Du Dunlop, 16 May 05
Major.
J. Maberly, *M.P.*, 28 Dec 14
Captains.
Henry Berens, 9 August 1803
Geo. Senyer, 16 Aug. 1803
Herbert Jenner, do.
W. Shakespear, 11 June 1803
Jos. Berens, 28 Dec. 14
Sam. Scott, *M.P.*, 2 May 1804
Lieutenants.
A. Hale Strong, 2 June 1803
Tho. Mellish, 11 June 1803
Major Rhode, 28 Nov. 1803
Wm. Merry, jun. 22 Feb. 1803
John Dyneley, 14 Mar.
Hen. Harman, 8 Aug.

Cornets.
R. Drummond, 7 May 1803
A. Spottiswoode, do.
Sam. Forster, 28 Nov. 1803
L. P. Wilson, 22 Feb. 1803
A. V. Spearman, 12 Mar.
Tho. Wood, 8 Aug.
Chapl. Rev. Gil. Buchanan, *LL.D.*, 17 Dec. 1803
Adjt. J. Bamford, *ca.* 4 July 1803
Q. M. S. Sheddlen, 27 Mar. 1803
Surg. Wright, 6 June 1803
M. G. Wm. Sewell, 14 Feb. 1803
Scarlet.—*Facings, black velvet.*—*Lace silver.*

ROYAL EAST INDIA VOL. INFANTRY.
Colonel.
Wm. Astell, *M.P.*, 9 Aug. 1803
Lieut. Colonel.
Wm. Wigram, *M.P.*, 9 Aug. 1803
Major.
George Baker, 9 Aug. 1803
Captains.
Henry Johnson, 5 Aug. 1803
Chs. Mortimer, do.
Jas. Peppercorne, do.
George Goward, do.
Walter Young, do.
Edward Leslie, do.
George Medley, do.
Cornelius Wheeler, do.
Joseph Allen, 20 Sept.
M. Greenaway, 31 Mar. 1804
Lieutenants.
Geo. Richardson, 9 Aug. 1803
Robert Smith, 9 Aug. 1803
Wm. Aud. Hunt, do.
Wm. Baker, do.
Wm. Keith, do.
Wm. Carter, do.
George Parish, do.
Charles Preston, do.
Gilson B. Simons, do.
W. H. Nuthall, 20 Sept.
Rob. Fletcher, 31 Mar. 1804
Willow. Wigston, do.
Ensigns.
Wm. Dickinson, 9 Aug. 1803
Peter Cameron, do.
Pet. Thompson, do.
Cha. Hebart, do.
Wm. Heathcote, do.
John Brown, 31 Mar. 1804
Edw. Parish, do.
Tho. Brunnah, do.
Adjt. Henry Dickinson, 9 Aug. 1803

COMMANDER IN CHIEF OF ALL HIS MAJESTY'S FORCES,

Field Marshal His Royal Highness, Frederick, Duke of York, K. G. and G. C. B.

Military Secretary M. Gen. *Sir* H. Taylor, *M.P.*	*Aides-de-Camp.*
Assistant Do. ..... Major Maling, 2 W. I. R.	Lieut. Colonel Barclay,† G. Gds.
Chaplain ..... The Rev. W. Dakins, D. D.	——— H. F. Compton, 5th W. India R.
	——— Armstrong, 7 D. Guards.
	——— *Hon.* J. Stanhope, Grenadiers.

ADJUTANT GENERAL'S DEPARTMENT.

Adjut. Gen. M. Gen. *Sir* H. Torrens, *K.C.B.* 2 W.I.R.	*Ass. Adj. Gen.* Colonel Gardiner† . 6 F.
Dep. Adj. Gen. Colonel John Macdonald,† h. p.	*Dep. As. A. Gen.* Capt. Garvock . h. p. 1 Garr. Bn.

Recruiting Department, 17, Duke-street, Westminster.

Lieut.-Colonel A. Macdonald, h. p. 1 Garr. Bn. ..... *Inspecting Field Officer.*

QUARTER-MASTER-GENERAL'S DEPARTMENT.

At Head-Quarters.		*Assist. Quar. Mast. Gen.*	*Stations.*
Gen. M. Gen. M Gen. *Sir* J. W Gordon, *Bt. & K.C.B.* 85 F.		Colonel *Lord* Greenock† . . .	*Portsmouth*
D. Q. M. Gen. Colonel *Sir* R. D. Jackson, *K. C. B.* Royal Staff Corps.		Lieut. Colonel Bainbrigge	*Pontefract*
		Major Read	*Plymouth*
A. Q. M. G. Lt. Col. Haverfield . Unattached		Lieut. Colonel Waller	*Bristol*
D. A. Q. M. G. Bt. Maj. Freeth . . . R. Staff Cor.		Major Drake	*Liverpool*

DISTRICTS.

	General Officers.	Stations.	Aides de Camp.	Majors of Brigade
Northern. Consisting of Northumberland Cumberland, Westmoreland, Durham, York, Cheshire, Lancashire, Isle of Man, Derby, Leicester, Lincoln, North Hampton, Nottingham, Rutland, Salop, Stafford, and Warwick.	M. Gen. *Sir* J. Byng, *K. C. B.*	Pontefract	Capt. Stopford, 3 F. G. L. Col. Clements 18 Huss.	Bt. Maj. Wood, h. p.
	M. Gen. *Sir* James Lyon, *K. C. B.*	Manchester	Lieut. Short, 44 F.	Bt. Maj. Eckersley h. p.
	M. Gen. *Sir* A. Barnard, *K. C. B.*	Newcastle-on-Tyne	Lt. Barnard, Gr. G.	Bt. Maj. Boles, Rifle Brig.
South West. Wilts, Dorset, and Hants.	M. Gen. *Sir* Geo. Cooke, *K. C. B.*	Portsmouth	Cap. Cuyler, 2 F. G.	BMaj. T. N. Harris, h. p. 1 Dr. G.
Western. Devon, Cornwall, and Somerset, exclusive of Bristol and its vicinity	M. Gen. *Sir* Denis Pack, *K.C.B.*	Plymouth .	Lt. Pack, 55 F.	Capt. C. H. Smith, 2n. p. 40 F.
Guernsey and Alderney.	Maj. Gen. H. Bayly, *Lieut. Governor*	St. Peter's Port . .	Lieut. C. Loftus, h. p. 2 F. G.	Capt. Peddle, h.p. 32 F.
Jersey.	M. Gen. H. M. Gordon *Lieut. Governor*	St. Helier	Bt. Lieut. Col. W. Munro, h. p.	Capt. Treeve, h.p. 95 F. *Insp. of Isl. Mil.* Lt. Col. H. Tozzeli
Inspecting General of the Cavalry in Great Britain	M. Gen. *Ld.* R. E. H. Somerset, *K.C.B.*	London . .	Maj. *Ld.* John T. H. Somerset, h.p.	Bt. Lt. Col. Radclyffe, h.p.

Digitized by Google

The following Counties, &c. are not contained in any Military District, and the Troops stationed in those Counties report direct to Head Quarters, viz.

Bedford, Berkshire, Bristol and its vicinity, Buckingham, Cambridge,	Essex, Gloucester, Hereford, Hertford, Huntingdon,	Kent, Middlesex, Monmouth, Norfolk, Oxford,	Suffolk, Surry, Sussex, Wales, North and South, Worcester.

The Troops in the Isle of Wight report to the Commandant at Albany Barracks.

Recruiting Districts.

Leeds.

Consisting of the Counties of Northumberland, Durham, Cumberland, Westmoreland, and parts of Yorkshire and Lancashire.

Insp. F. Off. Col. Salvin
Adj. Geo. Moss, *Lt.* 21 May 96
Paymaster . . H. B. B. Adams
Surgeon . . . Charles Mapother

Superintending Officers.

Lieut. Campbell, 63 F. Leeds
Lieut. Meredith, 6 F. York
Lt. Molloy, Rifle Br. Carlisle
Lt. Hamilton, 46 F. Newcastle on Tyne
Lieut. Ford, 29 F. Huddersfield

Liverpool.

Consisting of the County of Cheshire, and parts of Lancashire, Yorkshire, Derby, Shropshire, and North Wales.

Insp. F. Off. Col. Freeth
Adj. Henry Bettles, *Lt.* 3 June 13
Paymaster . . S. Colberg
Surgeon . . . F. Coull

Superintending Officers.

Lieut. Duke, 48 F. Liverpool
Lieut. Edwards, 58 F. Sheffield
Lt. Frizell, 30 F. Manchester

Coventry.

Consisting of the Counties of Lincoln, Nottingham, Leicester, Warwick, Worcester, Shropshire, Stafford, part of Derbyshire, and South Wales.

Insp. F. Off. Col. J. D. Morgan
Adj. J. Ross, *Lt.* 9 Sept 09
Paymaster . . J. Hall
Surgeon . . . . C. R. Baillie

Superintending Officers.

Lt. [illegible] Brook, 61 F. Birmingham
Lt. Vincent, 89 F. Worcester
Lt. Anstice, 58 F. Leicester
Lt. Busteed, 69 F. Nottingham
Lt. Carson, 68 F. Lichfield
Lt. [illegible] Woodgate, 54 F. Lincoln
Lt. Anderson, 52 F. Shrewsbury

Bristol.

Consisting of the counties of Gloucester, Wilts, Somerset, Dorset, Devon, Cornwall, and part of Hants.

Insp. F. Off. Lt. Col. Daniell
Adj. Vall Munbee, *Lt.* 28 Feb. 11
Paymaster . . . W. H. Phillips
Surgeon . . . . James Dease

Superintending Officers.

Lieut. Keens, 25 F. Gloucester
Lieut. Graves, 18 F. Taunton
Lt. Durnford, 19 F. Salisbury
Lieut. Morris, 49 F. Exeter
Lieut. Fenton, 13 F. Bath
Lieut. Kearnander, 22 F. Bristol
Lieut. Wynn, 83 F. Bodmin

London.

Consisting of the counties of Middlesex, Surrey, Essex, Kent, Sussex, Berks, Oxford, Bucks, Hertford, Bedford, Huntingdon, Rutland, Northampton, Cambridge, Norfolk, and Suffolk.

Ins. F. Off. Lt. Col. A. Macdonald
Adj. W. A. Blakeney, *Lt.* 11 Nov. 13
Paymaster John Cockburn

Superintending Officers.

Capt. Dickens, 35 F. Norwich
Lt. Basden, 84 F. Huntingdon
Lieut. Hickman, 11 Dr. London
Lt. Andros, 63 F. Ipswich
Lieut. Grant, 86 F. Reading
Lieut. Hatton, 31 F. Northampton
Lieut. Newman, 14 F. Maidstone
Lieut. Thorne, 56 F. London

Google

Depots, &c.

ISLE OF WIGHT.

Commandant	Col. John Rose, h.p. 66F.
Staff Captain	Lt. Col. D. Williams
Adjutant	Capt. J. Nicholson
Quarter Master	Capt. H. M'Intosh
Chief Paymaster	Henry Knyvett, *Esq.*
Chaplain	*Rev.* W. Sneyd

MAIDSTONE.—*Cavalry.*

Commandant	Lt. Col. Sir J. Brown, 15L.D.
Quarter Master	Lieut. Edd. Agar
Assist. Surgeon	J. M. Hartley, M.D.
Veterinary Surgeon	James Beringer

General Hospital and Invalid Depôt at Chatham, &c.

Commandant General, Colonel *Sir* Archibald Christie

Staff Capts.	Bt. Major Jervis Capt. A. Dalgetty
Paymaster	Henry Cuyler, Esq.
Princ. Med. Off.	James Forbes, *M. D.*
Staff Surgeon	John Davy, *M. D.*
Apothecary	
Dep. Purveyor	George Pratt

Superintendent of the Cavalry Riding Establishment.	Lieut. Colonel J. G. Peters
Assistant	Capts. James Chadwick

Principal Vet. Surg. to Regts. of Cav.	Edward Coleman
Provost Marshal Gen. to the Army	John Hicks
Do. to the Life and 4 Foot Gds. & Prison for Deserters	Thomas Bass
Surgeon to do.	Thomas Beckett

STAFF OF SCOTLAND.

General Officer.	Station.	Aide de Camp.	Major of Brigade.
Gen. *Sir* T. Bradford, *K.C.B.*	Edinburgh	Bt. Major Rainey, 55 F.	Bt. Maj. Lindesay, h.p.
	Glasgow		Lt. Col. Smith, Rifle Brig.

Adj. Gen. Lt. Col. *Sir* G. H. B. Way, h.p. | *Depy. Mast. & Insp. of Roads* Rob. Anstruther, *Esq.*
Qua. Mas. Gen. Lt. Col. *Sir* J. Douglas, *K.C.B.* | *Dep. Judge Advs.* Gilbert Hutcheson, *Esq.*
Secretary Bt. Maj. *Lt. R.* Kerr, h. p.

Recruiting Districts.

Paymaster . . J. Flynn . . . *Edinburgh*

Glasgow.		*Glasgow continued.*	*Superintending Officers.*
Insp. F. Off.	Lt. Col. Hastings		Dumf. M'Lean, 42 F. Edinb
Adj.	Wm. Deans, *Lt.* 21 Dec. 26		Lieut. Pegus, 88 F. Glasgow
Staff Surgeon	Colin Dakers		Lieut. French, 66 F. Perth
			Lt. M'Lean, 41 F. Aberdeen
			Lieut. Muir, 46 F. Inverness

Digitized by Google

Commander of the Forces Gen. Rt. Hon. Sir David Baird, G. C. B. &c. &c. — Capt. Horton, 81 F. / Cornet Lindsay, 2 Dr. — *Aides de Camp.*

Military Secretary . . . . Lieut. Col. T. S. Sorell, h. p.
Assistant do. . . . . . Lieut. M'Manus, h. p. 66 F.

ADJUTANT GENERAL'S DEPARTMENT.

At Head Quarters—Dublin.		*In Districts.*	
Adj. Genl.	M. Gen. Lord Aylmer, *K.C.B.*	*As. Adj. Gen.*	Lt. Col. Turner, h. p. Cork
Dep. Adjudan.	Col. Thornton, h. p.	*Do.*	Lt. Col. D'Arcy, h. p. Armagh
Prin. As. Adj. Gen.	Col. O'Brien, h. p.	*Do.*	Lt. Col. Wooldridge, h. p. Athlone
Dep. As. Adj. Gen.	Capt. Craig, h. p.	*Do.*	Major Grove, h. p. Dublin

QUARTER-MASTER-GENERAL'S DEPARTMENT.

At Head Quarters—Dublin.		*In Districts.*	
Qua. Mast. Gen.	Maj. Gen. Sir Geo. Airey, *Kt.*	*A. Q. M. Gen.*	Lt. Col. Sir J. Dickson, *KCB* Ulster
Dep. Qua. M. Gen.	Col. R. Brown, h. p.	*Do.*	Lt. Col. Riddell . . . . Leinster
As. Qua. M. Gen.	Col. R. Owen, h. p.	*Do.*	Lt. Col. Sir C. Broke, *K.C.B.* Munster
		Do.	Lt. Col. J. Preach . . . Connaught

DISTRICTS.

Districts.	General Officers.	Stations.	Aides de Camp.
Leinster.	M. Gen. Sir C. Grant, *K.C.B.*	Dublin	Ensign *Earl of* Erroll, 16 F.
	Maj. Gen. Bourton	Dublin	Capt. Maj. K. Kelly, h. p.
	M. Gen. Wulff, R. Art.	Dublin	Lieut. Wulff, R. Art.
Ulster.	Maj. Gen. Sir Sidney Beckwith, *K. C. B.*	Armagh	Bt. Maj. Bowen, h. p.
Munster.	Lt. Gen. Sir T. Montresor, *K.C.B.*	Cork	Bt. Major Smith, 93 F.
	M. Gen. Sir John Elley, *K.C.B.*	Limerick	Bt. Maj. T. Reed, h. p.
Connaught.	Maj. Gen. Sir J. Lambert, *K.C.B.*	Athlone	Lieut. Uniacke, h. p.

Recruiting Districts.

Districts.		Districts.	
Northern.	*Insp. F. Off.* . Maj. N. Hamilton *Adj.* Tho. Shipide, *Lt.* 3 Aug. 01 *Paymaster* . . Nich. Maunsel *Surgon to the Forces* } H. J. Browne	Southern.	*Insp. F. Off.* . Col. G. Middle. *Adj.* Tho. Hill, *Lt.* 83 Jan. 03 *Paymaster* . . . . . Maurice *Surgon to the Forces* } J. V. Thompson
Head Quarters, Newry.	*Superintending Officers.* Lt. Huddleston, 34 F. *Belfast* Lt. Reynolds, 39 F. *Carrickfergus* Lieut. Drewen, 87 F. *Newry* Lieut. M'Lean, 44 F. *Armagh*	*Head Quarters, Cork.*	*Superintending Officers.* Lieut. Squires, 8 F. *Cork* Lt. Harris, 93 F. *Limerick* Lieut. Petry, 53 F. *Kilkenny*
Centre.	*Insp. F. Off.* . Lt. Col. Hart *Adj.* J. Maguire, *Lt.* 9 Oct. 06 *Paymaster* . . R. J. Reynett		
Head Quarters, Dublin.	*Surgeon to the Forces* } Tho. Brown *Superintending Officer.* Lieut. Jones, 97 F. *Dublin* Lieut. Blair, 5 F. *Ballinasloe* Lieut. Jenkins, 12 F. *Cavan* Lieut. Wall, 16 F. *Mullingar*		

Digitized by Google

Aides de Camp to His Excellency the Lord Lieutenant.

Major Disbrowe, Gren. Gds.
Major *Hon.* A. de Ros, h.p. 22 Dr.
Capt. *Hon.* O. Bridgeman, h.p. Gren. Gds
Capt. *Hon.* G. Anson, 3 F. G.
Cornet Wrottesley, 16th Lancers
Lieut. Col. *Lord* A. Hill, 2 Dr.

Extra Aides de Camp.

Capt. *Hon* F. Stanhope, h.p. 52 F.
Capt. Miller, R. Art.
Lieut. O. Felix, R. Wag. Brig.

Commissariat Department.

Commissary General . . . Colonel Charles Handfield 9Jan.1798 *Dublin*

Acting Dep. Com. Gen. W. Webb 16N. 1807 *Dublin*
Assist. Com. W. Henderson 1Jan. 1798 *Omagh*
Jas. Goldrisk do. *Clonmel*
W. Hannagan 24May *Cork*

Assist. Com. John Grant, 1Apr. 1800 *Dublin*
T. Gelston 25June 1803 *Limerick*
W. Maturin 25Sept. *Berrahilland*
N. Meiasses 6Nov. *Athlone*

Medical Department.

Director General and Chief of the Department . . . George Renny, *M. D.* 1June 1796
Secretary . . Mathew Tod Byrne, Esq. Dublin.
Agent, William Newton, *Esq.* Dublin.

Physician General.

John Cheyne 7Oct. 1800 *Dublin*

Surgeon General.

Philip Crampton, *M.D.* 10June 1815 *Dublin*

Deputy Inspectors.

R. M. Peile, *M. D.* 25Sept. 1803 *Dublin*
Jas. Pitcairn, *M. D.* 29Oct. *Cork*
William Comins 2Dec. *Athlone*

Surgeons.

Edw. Eagle, *M. D.* 13May 1798 *Clonmel*
Samuel Banks 20June *Cork*
Joseph Stringer do. *Dublin*
Henry Purdon, *M.D.* do. *Belfast*
Peter Ormsby 5Jan. 1804 *Limerick*

Assistant Staff Surgeons.

Wm. H. Hume, *M.D.* 15July 1815 *Cork*
John Simpson 25July 1819 *Do.*
Thos. Brisbane, *M.D.* do. *Do.*
David Rees do. *Do.*
John Ligertwood do. *Do.*

Apothecary.

Edward O'Brien 20June 1798 *Cork*

Deputy Purveyor.

Hugh Power 12June 1806 *Cork*

Hospital Assistant.

Wm. S. Sheill 25June 1819 *Fermoy*

Military Departments.

CHIEF SECRETARY'S OFFICE, *Dublin Castle.*

First Clerk . . . . Edward Connor, *Esq.*

MUSTER OFFICE—*Dublin Castle.*

Muster Mast. Gen. and *Clerks of the Cheque* . . . . } *Rt. Hon.* Col. Wm. Bagwell / *Lord* Hen. Seymour Moore
Deputy do. . . . . . Mathew Handcock, *Esq.*

MILITARY ACCOMPTS OFFICE,—*Upper Merrion Street, Dublin.*

Commissioners . { Colonel Tho. Browning / Robert Barry, *Esq.* / Dugald Campbell, *Esq.*
Secretary . . . . . Brook Taylor Ottley, *Esq.*

BOARD OF GENERAL OFFICERS.

Secretary . . . . . William Meeke, *Esq.*
Dep. do. . . . . . Edward Connor, *Esq.*
Office—*Dublin Castle.*

JUDGE ADVOCATE GENERAL'S OFFICE, *Dublin.*

Dep. Judge Adv. . R. G. Leslie, *Esq.*
Provost Marshal . Lieut. R. Speedy

Comm. of Hiberian School } Major G. Spottiswood.
Garr. Brig. Major . Bt. Maj. Bridge, *Dublin*

Agents for Half-pay Officers { Francis B. Morland, *Esq.* / Thomas T. Bernard, *Esq.*
Office—*No. 7, Ellis's Quay, Dublin.*

Agent for Officers' Widows' Pensions } W. C. Colville, *Esq.*
Office—*Bachelor's Walk, Dublin.*

Agent for the Transmission of Deserters . . . } Thomas Bunbury, *Esq.*
Office—*Dublin Castle.*

For *BARRACK DEPARTMENT of IRELAND, vide Page 70.*

Digitized by Google

MEDITERRANEAN.
(Gibraltar excepted.)

		Aides de Camp.
Commander of the Forces	Lt. General *Rt. Hon. Sir* Thos. Maitland, *G.C.B.*	Capt. P. Edwards, 75 F.
Corfu		Capt. *Hon.* R. P. Arden, 32 F.
Military Secretary	Colonel James Maitland, h. p.	

Stations.	General Officers.	Aides de Camp.	Majors of Brigade.
Malta.	M.Gen. *Sir* Manley Power *K.C.B.*	Lt.Col. Balneavis, 27 F. Capt Havelock 32 Fex	Capt. N. Browne, h. p.
Ionian Islands.	M.Gn. *Sir* F Adam, *KCB*	Capt. Gilbert, 28 F.	Capt. Rudsdell, 10 F.

Dep. Adj. Gen.	Lt. Col. G. E. Raitt, h. p. *Malta*	*Insp. F. Off. of Militia*	Colonel *Hon.* P. Stuart
Dep. Ass. Adj. Gen.	Lieut. W. Bristow, h.p. *Corfu*		Colonel Robert Travers†
Dep. Q.M.G.	Lt. Col. W. L. Herries. . . *Do.*		Lt. Col. Charles Napier†
Dep. As. Do.	Capt. Mainwaring, 10 F. *Malta*		Lt. Col. H. C. E. V. Graham
Dep. Judge Adv.	Lt. Col. *Sir* Fred. Hankey, h. p.	*Sub Inspect.*	Capt. Krumm Capt. Knox Capt. H. Heathcote Bt. Maj. Oct. Temple Bt. Maj. M. Prager Capt. Richard Carrol

GIBRALTAR.

General Officer.	Aide de Camp.	Major of Brigade.
Lieutenant Governor. General *Sir* George Don, *G.C.B.*	Bt. Maj. A. G. Campbell, 26F. Lieut. Budgen, h. p. R. Eng. Lieut. Samo, 64 F. *ext.*	

Mil. Sec. Dp. Maj. Marshall, 14 F.	*Dep. Judge Adv.* F. S. Larpent, *Esq.*	*As. Bar. M.G.* * Lt. Col. J. Utterton	
Town Maj. Maj. J. Fraser late 7 R.V.B.		*Barr. Mast.* Richard Hockings	
Town Adj. L. Arch Campbell, h.p.	*Gar. Q. M.* Lieut. J. Stevenson		Robert Metcalfe

CANADA.

General Officers.	Aides de Camp.	Majors of Brigade.
Capt. Gen. & Gov. in Chief. Lt. Gen. *the Earl of* Dalhousie, G. C. B.	Lt. Col. J. Ready, h. p. Lt. W. Hay, 18 R. Lancers Lieut. *Lord* S. Kerr, 33F. *extra*	
M.Gen. *Sir* P. Maitland, *KGB.*	Bt. Major Hillier, 74 F.	Bt. Major Shekleton, h. p.

Dep. Adj. G.	Lt. Col. Harvey, h. p.	*Dep. Q. M. G.*	Lt. Col. Cockburn, h. p.
Ass. Adj. Gen.	Bt. Lt. Col. Foster, h. p.	*A. A. M. G.*	Lt. Col. Lightfoot, h. p.
Mil. Sec.	Col. H. C. Darling, h. p.	*D. A. Q. M. G.*	Cap. Fowler, h. p. 104 F.
Assist. do.	B. Maj. Loring, 76 F.	*Do.* . .	Capt. Dickson, h. p.

D. B. Mas Gen.	P. Van Cortlandt, *Esq.*

NOVA SCOTIA & Dependencies.

General Officers.	Aides de Camp.	Majors of Brigade.
Lt. Gen. *Sir* Jas. Kempt, *GCB.* *Halifax*	Bt. Maj. *Hon.* C. Gore, 84F. Ensign *Lord* F. Lennox, 61F.	Bt. Maj. Bazalgette, h. p. 98 F.
M. Gen. G. S. Smyth, *New Brunsw.*	Capt. Shore, h. p.	

Milit. Sec.	Major G. Raitt, h. p. *Halifax*	*Dep. Q. M. G.*	Lt. Col. W. Beresford, h.p. 31 *F. Halifax*
Dep. Adj. Gen.	Lt. Col. H. B. Harris, h.p. 86F. *Do.*	*Fort Major*	Ens. R. Green, h. p. *Newfoundl.*
		Barrack Master	Capt. J. W. Goddard

BERMUDA.

Commanding Officer.		
Lieut. Col. Davidson, 14 F.		

WEST INDIES.

General Officers.	Aides de Camp.	Majors of Brigade.
Commander of the Forces.	Capt. Spinks, 12 F.	
Lt.Gen. *Sir* Henry Warde, *K.C.B.*		
Barbadoes		
M.Gen. *Sir* F.P. Robinson *Tobago*	Capt. C. Campbell, 21 F.	
M. Gen. J. Murray *Demerary*	Lieut. Hammill, 21 F.	Capt. Hovenden, 4 F.
M. Gen. P. Riall *Grenada*	Bt. Major Sweeney, 62 F.	
M. Gen. Mainwaring *Barbadoes*	Lieut. Mainwaring, 51 F.	Capt. Cruttenden, R. Art.
Antigua		Capt. Butts, *R. Art.*
Trinidad		Capt. Doherty, 21 F.

Mil. Sec.	*Barbadoes*	*D.A.Q.M.G.*	Cap. Killikelly, h.p. 6 W.I.R. *Demerary*
As. Mil. Sec.	Cap. W. E. Grant, h.p. 6 W.I.R. *Do.*		Capt. Cumming, h.p. 8 W.I.R. *Barbadoes*
D.As.M.Sec.	Lt. Halfhide, 1 W.I.R. *Do.*		Lieut. M'Nicol, h. p. *Trinidad*
	Lieut. O'Keeffe, 35 F. *Do.*	*Dep. J. Adv.*	M. Coulthurst, Esq. *Barbadoes*
Dep. Adj. G.	B. Lt. Col. S. Berkeley, 16 F. *Do.*	*Fort Adj.*	Lieut. Gaff, h. p. *Grenada*
As. Adj. Gen.	Major J. Anton, 35 F. *Do.*		Lt. Wigley, h. p. 68 R. *St. Kitts*
Dep. As. do.	Lieut. T. Smith, h. p. *Do.*		Lieut. C. Buchanan, h. p. *Tobago*
	Lt. Johnston, 21 F. *Do.*		Lieut. Fraser, 9 F. *Dominica*
	Lieut. Young, h. p. *Do.*		Lieut. Wickham, h. p. *St. Vincent*
Dep. Q.M.G.	L. Col. S. T. Popham, 24 F. *Do.*		Lieut. O'Dell, 5 F. *St. Lucia*
As. do.	Lt. Col. Walker, h. p. *St. Lucia*		
Do.	Major Cassidy, 1 W.I.R. *Trinidad*		
D.A.Q.M.G.	Major Watts, h. p. *Antigua*		
	Cap. Brereton, h. p. 3 W.I.R. *St. Lucia*		

JAMAICA.

General Officers.	Aides de Camp.	Majors of Brigade.
M. Gen. Conran (*Lt. Gov.*)	Lieut. Ross, 40 F.	Capt. Noel, 92 F.
Dep. Adj. Gen. 8 R.	Lt. Col. Fremantle, 1 Coldst. G.	*Dep. Q.M.G.* Col. A.H. Pye, h.p.	*Mil. Sec.*	Lt. Maj. Hall, 59 F.

BAHAMAS.

Commanding Officer.		
Capt. De la Houssay, 2 W. I. R.		

HONDURAS.

Commanding Officer.		Major of Brigade.
Col. G. Arthur, h. p. York Cha.		

HELIGOLAND.

Lt. Gov.	Lt. Col. King, h. p. 96 F.
Town Major	Capt. J. Smith, of late 2 R.V.B.

Digitized by Google

EAST INDIES.

Governor General and Commander in Chief	General The Marq. of Hastings, K.G. & G.C.B.	Aides-de-Camp. Major Stanhope, h. p. 46 F. Capt. Dwyer, h. p. 84 F.	

Presidencies.	General Officers.	Aides de Camp.	Majors of Brigade.
Bengal.	M. Gen. Sir R. S. Donkin, K.C.B.	. . . . .	Bt. Maj. Bristow, h. p. 34 F.
	M. Gen. L. Smith . . .	Capt. Place, 65 F.	
Madras.	Gen. Sir A. Campbell, Bt. K.C.B.	Bt. Maj. Molloy, 12 F.	
	M. Gen. T. Browne . .	Capt. Grenville, 69 F.	
	M. Gen. Sewell		
Bombay.	Lt. Gen. the Hon. Sir C. Colville, G. C. B. . .	B. Maj. Jackson, 6 D. Gds.	Capt. Moore, 65 F.
	M. Gen. Reynell	Lieut. Meade, 88 F.	

Bengal.	Madras.	Bombay.
Mil. Sec. Lt. Col. C. Doyle, h. p.	Mil. Sec. . . Capt. Wood, 2 F.	Mil. Sec. Lt. Col. Blair, 67 F.
Adj. Gen. Col. Sir Tho. M'Mahon, Bt. 13 F.	Dep. Ad. Gen. . . Col. Murray, † L.D.	
	Dep. Qtl. Gen. &c. Lt. Col. R. Torrens, † 63 F.	
Q. M. Gen. Col. Nicolls, † h. p. 14 F.		
As. Adj. Gen. Bt. Maj. Croker, 17 F.		
Dep. Judge Adv. Maj. Barrow, 69 F.		
Com. of Musters R. Yeldham, Esq.		

CAPE of GOOD HOPE.

General Officers.	Aides de Camp.	Majors of Brigade.
Governor.		
Gen. Lord Chs. H. Somerset	Bt. Maj. Rogers, 18 F. Capt. Somerset, 7 Dr. G.	Capt. O'Reilly, h. p. 41 L. Dr.
Mil. Sec. B. Maj. Rogers, 18 F.	Town Maj. Maj. Jones, h. p. 15 Huss.	Assist. do. Lt. Hanson, h. p. Cap. R.
D. A. G. B. Maj. Blake, h. p. Cape R.	Dep. Bar. M. G. G. H. Dennis, Esq.	Do. Capt. Ebhart, 72 F.
D. Q. M. G. Lt. Col. Bell, † h. p.		

CEYLON.

General Officers.	Aides de Camp.	Majors of Brigade.
Governor.	Capt. Champagne, 20 F.	
Lt. Gen. Hon. Sir Edw. Paget, G. C. B.	Lieut. Semple, 28 F.	
M. Gen. Sir E. Barnes, K. C. B.	Bt. Lt. Col. Hamilton, 2 Ceyl. R.	
Military Secretary Lt. Col. Marlay, † h. p.	Dep. Q. M. Gen. . Lt. Col. Hardy, 19 F.	
Dep. Adj. G. . . . Lt. Col. Walker 59 F.	As. Qua. Mas. Gen. Bt. Maj. Fraser, 1 Ceylon Reg.	

WESTERN COAST OF AFRICA.

Gov. and Comm. in Chief.		Major of Brigade.
Colonel Sir Cha. MacCarthy, h. p.	. . . . .	Capt. J. Chisholm, 2 W. I. R.

ISLE OF FRANCE.

General Officer.	Aide de Camp.	Major of Brigade.
M. Gen. Darling	Capt. Ford, Colonial Cor. Lieut. Brough, 56 F. extra	Capt. Barrington, 56 F.

Dep. Adj. Gen. . . Colonel Lindsay, h. p.
Dep. Qua. Mast. G. Colonel Nesbitt, h. p.

Military Sec. . . Lt. Col. Dumaresq, h. p.
Mil. Aud. Gen. . . Capt. Dick, h. p.
Dep. Judge Adv. Lt. Col. Leitch, h. p.

ST. HELENA.

General Officers.	Aides de Camp.	Majors of Brigade.
Lt. Gen. *Sir* H. Lowe, *K.C.B.*		
Brig. Gen. J. P. Coffin	. . . . .	Capt. Harrison, h. p. 38 F.
D. Adj. Gen. L. Col. *Sir* T. Reade, † 27 F.	*Mil. Sec.* Bt. Major Gorrequer, 18 F.	

NEW SOUTH WALES.

M. Gen. *Sir* Tho. Brisbane, *KCB.* | Lieut. Fennell, 63 F. | Capt. Owens, 73 F.

Digitized by Google

Commissariat of Stores, &c.

Commissaries General.

Gabriel Wood	23July1800	*Canada*
James Drummond	25Aug.1808	*Paris*

Deputy Commissaries General.

Charles Wright	24Dec.1802	*Gibraltar*
Gilbert Young	1 Mar.1805	*No. Britain*
Peter Tasswell	30Mar.1807	*Barbadoes*
R. J. Routh	9Mar.1812	*Mediterranean*
John M'Kenzie	18Mar.1814	*Gibraltar*
Frederick Drennan	23Apr.	*New S. Wales*
J. W. Clarke	3Aug.	*Canada*
E. P. Coffin	do.	*Do.*
William Wemyss	24Dec.	*New S. Wales*
William Filder	29Oct.1816	*London*
Francis W. Haden	do.	*Nova Scotia*

Assistant Commissaries General.

William Brown	29Sept.1806	*Malta*
William Lamont	24Mar.1807	*Gibraltar*
A. Somerville	15Feb.1808	*Jamaica*
Richard Barney	24Feb.1810	*London*
Tupper Carey	10Aug.1811	*Mauritius*
John Forbes	do.	*Gibraltar*
P. C. L. de St. Remy	do.	*London*
William Lane	29Apr.1812	*Newfoundla.*
Thomas F. Winter	do.	*Bermuda*
Ralph Rogerson	31Mar.1814	*Cape of G. H.*
W. Hewetson	do.	*Ionian Isldo.*
J. M. Cobb	2May	*Antigua*
James Laidley	1July	*Barbadoes*
J. S. Dobree	do.	*Canada*
Thomas Price	do.	*New Brunsw.*
George Moore	25Sept.	*Herbice*
John Coffin	1Nov.	*Canada*
John Lawrence	do.	*St. Kitts*
Harold France	do.	*St. Vincent*
Martin Rossiter	do.	*Do.*
Denzil Ibbetson	25Dec.	*St. Helena*
William Cumming	do.	*Malta*
George Head	do.	*Nova Scotia*
Joshua Brook	29Oct.1816	*Bahamas*
David Gardiner	do.	*Tobago*
William Miller	do.	*Grenada*
John Laidley	do.	*Barbadoes*
Hugh Hill	do.	*Canada*
F. E. Knowles	do.	
Affleck Moodie	do.	*NewSo.Wales*

Deputy Assistant Commissaries General.

Charles Bonomi	7Aug.1810	*Nova Scotia*
Edward Wood	20Nov.	*St. Kitt's*
John Bruce	do.	*Sierra Leone*
Patrick Davidson	do.	*Barbadoes*
Thomas White	do.	*Grenada*
John Lewis	do.	*Barbadoes*
W. H. Priestley	3July1811	*Mediterran.*
Daniel Kearney	10Aug.	*West Indies*
George Manvell	16do.	*Bermuda*
Joseph Gillespie	24Jan.1812	*Canada*
Wm. Wetherman	19Mar.	*Nova Scotia*
F. W. Major	29Apr.	*Barbadoes*
Richard Green	23May	*Canada*
Lovell Pennell	do.	*Cape of G. H.*
J. B. Knight	25do.	*Malta*
Henry Hendy	do.	*St. Vincent*
John Tench	do.	*St. Lucia*
J. K. Macbreedy	do.	*Barbadoes*
Ja. Thompson	2Nov.	*Canada*
Robert Allsopp	do.	*Do.*
W. H. Robinson	do.	*London*

T. H. Thomson	8Dec.1813	*Canada*
Samuel Cuming	11do.	*Malta*
Thomas Hill	do.	*Canada*
Cha. A. Clarke	15do.	*Nova Scotia*
John Rendall	21Jan.1813	*Sierra Leone*
J. L. Schmittler	2Feb.	*Canada*
William Cundell	do.	*Malta*
F. L. Chiaranda	do.	*Ionian Isldo.*
Henry Curll	23do.	*Barbadoes*
William Green	16Mar.	*Canada*
Robert Cotes	22do.	*Malta*
Wm. Barron	15Apr.	*Barbadoes*
W. A. Thompson	11May	*Canada*
T. A. Stayner	do.	*Do.*
W. S. Lukin	24do.	*Cape of G. Hope*
Thomas Lane	23June	*St. Kitts*
William Thomson	28do.	*Canada*
J. M. Simpson	13July	*Gibraltar*
Cha. Blackadar	20do.	*Nova Scotia*
Wm. Stanton	4Sept.	*Canada*
Mich. Bailey	do.	*Do.*
John Finlay	do.	*Do.*
J. St. Jesse	16do.	*Nova Scotia*
T. W. Ramsay	24Nov.	*London*
John Leggatt	do.	*Canada*
Edw. S. Baynes	16Dec.	*Ionian Isldo.*
William Bailey	10Jan.1814	*Canada*
John Flanner	15do.	*St. Lucia*
C. W. Beverley	do.	*Newfoundla.*
William Cordeaux	20do.	*N. S. Wales*
Geo. Hull	do.	*Do.*
Ernest Eyl	do.	*Ionian Isldo.*
Thomas Nugent	do.	*London*
James Wickens	5Feb.	*Canada*
Rob. Grindlay	11do.	*London*
Geo. Swinney	23do.	*Nova Scotia*
George Withers	11Mar.	*London*
T. Wetherall	24do.	*Do.*
E. F. W. Steinkopff	31do.	
W. Broughton	15Apr.	*New S.Wales*
Wm. W. Yeates	30do.	*Malta*
Fra. R. Foote	do.	*Mauritius*
George Hayward	do.	*Honduras*
Geo. Elliot	do.	*Barbadoes*
Andrew Chalmers	4May	*Canada*
Wm. Bowman	do.	*Lawden*
James D. Watt	do.	*Cape of G. H.*
James Slade	do.	*Nova Scotia*
W. J. Greig	15do.	*Canada*
Thomas Arnold	do.	*Do.*
John Ashworth	31do.	*Do.*
Sir J. Murray, Bt.	17June	*Gibraltar*
John Jarvis	1July	*London*
James Bishop	do.	*Gibraltar*
George Pierce	15do.	*Barbadoes*
J. Lindsay	do.	
Charles Thornton	do.	*Barbadoes*
Robert Lindsey	do.	*Antigua*
Gil. Dinwiddie	5Sept.	*Paris*
William Plant	do.	*Nova Scotia*
Rev. Robinson	do.	*Do.*
Cha. Graham	do.	*Canada*
F. T. Billings	9do.	*Do.*
H. C. Darling	12do.	*Nova Scotia*
John David	11Oct.	*Malta*
William Ross	3Nov.	*Canada*
Oliver Goldsmith	17Dec.	*Nova Scotia*
William Low	do.	*Do.*
Robert Lee	25do.	*Newfoundland*
Louis Donatti	do.	*Canada*
A. J. Nightingall	do.	*London*
James Horne	do.	*Cape of G. H.*
William Stevens	do.	*Newfoundland*
John Edye	do.	*Demerary*
Thomas Scobell	do.	*Canada*

William Hall	25Dec.1814	*Bahamas*
John Radford	do.	*Honduras*
J. G. Eyl	do.	*Halifax*
Nathan Jackson	do.	*London*
John Price	do.	*Gibraltar*
Samuel Tubby	do.	*Canada*
Robert Johnstone	do.	*Cape of G. H.*
Thomas Rae	do.	*Canada*
Samuel Petrie	do.	*Ionian Islds.*
E. A. Hoffay	do.	*London*
Peter Roberts	do.	*New So. Wales*
Henry Bowers	do.	*Canada*
Thomas Bunnett	do.	*Jamaica*
Thomas Thornton	do.	
Wm. R. Whitefoord	do.	*Cape of G. H.*
Thomas Burnett	do.	*Jamaica*
Augustus G. Faxardo	do.	*Grenada*
Tho. Walker	do.	*New S. Wales*
W. H. Louis	do.	*Ionian Islds.*
Colin Miller	do.	*Canada*
James Wilson	do.	*Malta*
Charles Fauquier	27Mar.1815	*Ionian Islds.*
Benjamin Smith	25Apr.	*Heligoland*
Cha. Wemyss	do.	*Tobago*

George Bodley	25Apr.1815	*West Indies*
John Craig	do.	*Cape of G. H.*
Henry George Grey	do.	*Canada*
William Greig	do.	*Do.*
John Lewis	18July	*Jamaica*
Josiah Pryce	4Nov.	*London*
Cha. Edward Monk	do.	*West Indies*
T. R. Mitchison	22Oct.1816	*Canada*
R. H. Dee	do.	*Do.*
George Maclean	do.	*Do.*
William Fletcher	do.	*Nova Scotia*
Henry B. Bowerman	do.	*Bahamas*
Claude S. Browne	do.	*Canada*
William Milliken	do.	*Nova Scotia*
Robert Dobson	do.	
Sylvester O'Halloran	do.	*Jamaica*
James D. Fitzgerald	do.	*Nova Scotia*
William Howe	do.	*Do.*
Thomas Stickney	do.	*Canada*
Frederick Montgomerie	do.	*Malta*
William Pulsford	do.	*Dominica*
William Dilke	do.	*Canada*
H. E. Head	do.	*Cape of G.H.*
George C. Sanford	do.	*Jamaica*

Deputy Store Keepers General.

William Robertson	4May1815	*Canada*
Henry James Wild	do.	*Portsmouth*
Charles Palmer	do.	
Richard Williams	5Nov.1816	*Malta*
Tho. A. Somersall	13Feb.1818	*Perth*
John Hare	20Dec.1819	*Canada*

Assistant Store Keepers General.

Charles Morgan	4May1815	*Canada*

Kenneth Cameron	4May1815	*Gibraltar*
Robert Hall	do.	*Canada*
John Westbrook	do.	*Do.*
G. F. Haversaat	do.	*West Indies*
Thomas Fraser	do.	*Mediterranean*
J. P. Marter	do.	*New Brunswick*
John Lloyd	8June	*Cape of G. Hope*
John Clements	5Nov.1816	*Canada*
Isaac Blackburne	do.	*Do.*
John Seaman	9May1817	*Mediterranean*
Amos Lister	20Dec.1819	*Canada*

Commissariat of Accompts.

Deputy Commissaries General.

Ja. Dickens	17Mar.1807	*London*
Joseph H. Adams	4May1815	*Canada*
B. F. Telfer	25Dec.1814	*Malta*
Edward Dance	22Oct.1816	*West Indies*

Assistant Commissaries General.

William Mackay	23Feb.1813	*Barbadoes*
J. Woolhouse	1Oct.	*Malta*
J. S. Eschauzier	do.	*Gibraltar*
John Spurrier	1July1814	*Malta*
Wm. H. Snelling	25Dec.	*Canada*
William Hayward	22Oct.1816	*Cape of G. H.*
Henry Bashelt	do.	*Barbadoes*
William Lithgow	do.	*Mauritius*

Deputy Assistant Commissaries General.

Adolp. Vieth	13Dec.1811	*Nova Scotia*
Wm. Jennings	2Mar.1812	*Canada*
Wm. Furmidge	30do.	*London*
P. Ragueneau	2Jan.1813	*Corfu*

William Duke	23Feb.1813	*Barbadoes*
J. Woolrabe	4Sept.	*Gibraltar*
William Coates	11Oct.	*Canada*
Wm. Downes	31Jan.1814	*Do.*
John Lane, jun.	do.	*Do.*
John H. Allsopp	2May	*Barbadoes*
Edward Case	4do.	*Gibraltar*
George Fisher	13July	
John Irvine	9Sept.	*Cape of G. Hope*
Alexander Grant	25Dec.	*Nova Scotia*
James Mason	do.	*Canada*
Robert Chartres	do.	*Mauritius*
John Cooper	do.	*Do.*
Martin Stokes	do.	*Barbadoes*
Wm. Condamine	do.	*Malta*
Joseph Charlier	do.	*Nova Scotia*
John Jennings	do.	*London*
Charles Hanbly	do.	*Do.*
Charles Tidmarsh	29do.	*Canada*
Abraham Nicholls	25Apr.1815	*Gibraltar*

Blue—Facings Black Velvet—Embroidery Gold.

Digitized by Google

Director General.—Sir James M'Grigor, *M. D.* 15June1815

Physician.

Inspector.—William Franklin, *M. D.* 12July1810

Secretary.—Samuel Reed, *Esq.*

Office, No. 4, Berkeley-street, Piccadilly.

Agent, Mr. Windows, No. 9, Craig's Court.

Deputy Medical Officers, Mr. Disney, No. 26, Parliament Street.

Inspector.

John Wright, *M. D.*	16Jan.1800	*Canada*
Ralph Green	26Aug.1813	*Barbadoes*

Deputy Inspectors.

W. A. Burke, *M. D.*	23Aug.1807	*Mauritius*
(*Insp. 17th July, 1817.*)		
Edward T. Cart	25May1809	*Barbadoes*
(*Insp. 17th July, 1817.*)		
(*Insp. in West Indies only, 25th March, 1821.*)		
John Rose, *M. D.*	28May1812	*C. of G. Hope*
(*Insp. 26th Nov. 1818.*)		
Alex. Menzies, *M. D.*	3Aug.1815	*Barbadoes*
John Heinen, *M. D.*	7Sept.	*Mediterran.*
John Erly, *M. D.*	1do.	*Edinburgh*
James Strachan, *M. D.*	16Jan.1816	*Nova Scotia*
W. W. Fraser	16July1817	*Gibraltar*
Cha. Farnell, *M. D.*	9Oct.	*Ceylon*
Jacob Adolphus, *M. D.*	25Nov.1819	*Jamaica*

Physicians.

Jos. Skey, *M. D.*	18July1805	*Mediterran.*
James Rabet, *M. D.*	6Nov.1812	*Chatham*
(*Dep. Insp. 23d Oct. 1817.*)		
John Dwyer, *M. D.*	18Feb.1813	*Ceylon*
Gideon Henecke, *M. D.*	17June	*Isle of Wight*
(*Dep. Insp. on the Cont. only 23d Feb. 1816.*)		
John Arthur, *M. D.*	3Aug.1815	*Barbadoes*
Hugh Bone, *M. D.*	7Sept.	*Do.*
Theodore Gordon, *M. D.*	do.	*London*
(*Dep. Insp. 26th Nov. 1818.*)		
Thos. Short, *M. D.*	30Nov.	*St. Helena*
James Weir, *M. D.*	12Aug.1819	*Jamaica*
A. Nicoll, *M. D.* (*Local Rank of Dep. Insp.*)	28May1818	*Africa*
James Arthur, *M. D.*	29Mar.1821	*Canada*

Surgeons.

G. R. Baillie	28Mar.1801	*Coventry*
(*Dep. Insp. 17th July, 1817.*)		
Stephen Panting	25May1804	*Tobago*
J. Thomas	9June	*Zante*
G. E. Griffin	23June1808	*St. Kitts*
Edward Doughty	6Apr.1809	*Barbadoes*
John Glasco	29June1809	*St. Lucia*
J. G. Short	17Aug.	*Canada*
Wm. Burmester, *M. D.*	4Jan.1810	*Isle of Wight*
John Walker	23Jan.1811	*Demerara*
(*Dep. Insp. 21st May, 1818.*)		
Hen. Grassett	31Jan.1811	*Canada*
Thomas Duncan	8Aug.	*Halifax*
(*Dep. Insp. 17th July, 1817.*)		
James Sharp	26Sept.1811	*Trinidad*
Alexander Boyle	19Mar.1812	*New Brunswick*
Charles Collier	4June	*Ceylon*
William Hill	3Sept.	*Gibraltar*
(*Dep. Insp. 17th July, 1817.*)		
John Cole, *M. D.*	3Sept.1812	*Isle of Wight*
William Stewart	10do.	*Canada*
Owen Lindsay	5Nov.	*Mediterranean*
Rob. Hartle	28Jan.1813	*Antigua*
John Murray	23Sept.	*Cape of G. H.*
Colin Dakers	do.	*Glasgow*
James Elliot	14Oct.	*Barbadoes*
Hen. Marshall	21Dec.	*Ceylon*
Edward Dow	17Mar.1814	*Dominica*
J. G. V. Millingen, *M. D.*	26Mar.	*Bahamas*
John Williams	7Apr.	*Bermuda*
Fred. Loinsworth	7July	*Grenada*
Patrick Hughes, *M. D.*	25Sept.	*Berbice*
Alexander Schetky	do.	*York Hospital*
Philip Walter	25Sept.1814	*Jamaica*
John Clarke, *M. D.*	do.	*Edinburgh*
J. D. Tully	17Aug.1815	*Corfu*
J. D. M'Diarmid	7Sept.	*Chatham*
James Deane	do.	*Bristol*
William Sibbald, *M. D.*	do.	*Mauritius*
James Deane	18Jan.1820	*Jamaica*
William Trumble	22June	*Do.*
James Gilder	9Nov.	*Africa*
A. Lewis Lolnsworth	28Dec.	*West Indies*
John Davy, *M. D.*	29Mar.1821	*Chatham*

Assistant Surgeons.

B. Nicholson	28Apr.1813	*Ceylon*
Rom. Amiel	3June	*Gibraltar*
Frederick Dix	19Aug.	*Gibraltar*
John Ramsay, *M. D.*	30Dec.	*Jamaica*
William Twining	10Mar.1814	*Ceylon*
Tho. Rolston	5May	*Landsward Ft*
Charles Grier	25May1815	*Malta*
James Kennedy, *M. D.*	29June	*Mediterranean*
J. F. Frank	27July	*Jamaica*
William Lloyd, *M. D.*	9Nov.	*Ireland*
J. J. Bigsby, *M. D.*	14Mar.1816	*Canada*
T. G. Stephenson	2July1818	*Ceylon*
George R. Melin	6Aug.	*Ophthal. Hosp.*
John W. Watson, *M. D.*	25Feb.1819	*Mauritius*
Samuel Hill	25Mar.	*Edinburgh*
J. M. Bartley, *M. D.*	24June	*Maidstone*
Joseph Allen	25do.	*Demerara*
D. O. Davis	25July	*Isle of Wight*
Jas. Johnstone, *M. D.*	12Aug.	*Jamaica*
J. F. Pink	27Apr.1820	*No. America*
Cha. Quartley Palmer	25June	*Barbadoes*
Bryan O'Beirne	12Oct.	*Africa*
Peter Maclauchlane	6Nov.	*Do.*
James D. Millar	25Jan.1821	*Chatham*
John Millar	8Feb.	*Jamaica*
William Birrell, *M. D.*	5Apr.	*Barbadoes*
Duncan Dockard	12do.	

Purveyor.

William Cathcart	25May1804	*Barbadoes*

Deputy Purveyor.

George Pratt	3June1815	*Chatham*

Apothecaries.

Edmund Starkie	8Oct.1807	*Mediterranean*
Wm. Wheadon	10Oct.1810	*Ceylon*
W. T. Hall	31Oct.1811	*Mediterranean*
G. Mostgomery, *M. D.*	do.	*Canada*
Richard Morris	5Sept.1812	*Mauritius*
John Carter	21Mar.1813	*Halifax, N.S.*
W. R. Burrowes	15May	*Jamaica*
James Taylor	9Sept.	*Barbadoes*
George Johns	4May1815	*Gibraltar*
James W. Simpson	18do.	*St. Helena*
G. Middleton	7Sept.	*Medical Depot*
John Shower	do.	*Africa*
Wm. Thompson	12Apr.1821	*Cape of G. H.*

Hospital Assistants.

John Coghlan	9Nov.1812	*Ceylon*
Henry Muir	6Jan.1813	*Malta*
J. R. Gillespie	7Apr.	*Ceylon*
Hugh Gray	30May	*Isle of Wight*
Thomas Teevan	3June	*Gibraltar*
James Burt	7do.	*Chatham*
Alexander Nelson	4Oct.	*Cape of G. H.*
William White	do.	*Isle of Wight*

Thomas Alexander	6Dec.1815	*Ionian Isles.*
William Parry	20do.	*Montserrat*
Matthew Niell	10Jan.1814	*Canada*
M. M'Dermott, *M. D.*	7Feb.	*Chatham*
David Ewing	do.	*Antigua*
David M'Gibbon	7Mar.	*Nova Scotia*
James Arthur	do.	*Barbadoes*
John Crawford	do.	*Ceylon*
Alexander Cumming	do.	*Mauritius*
Moses White	4Apr.	*Canada*
William Sutherland	do.	*Isle of Wight*
Daniel Scott	9Mar.1815	*Ionian Isles.*
Wm. Cannan	25do.	*Barbadoes*
Henry James	25Apr.	*St. Lucia*
John Freer	do.	*Barbadoes*
Jas. Duncanson, *M. D.*	26do.	*Canada*
William Williams	6May	*Dominica*
Jos. Huey	do.	*Jamaica*
Walter Burke	do.	*Ionian Isles.*
H. G. Parker, *M. D.*	8do.	*Portsea*
Thomas Lough	19do.	*Jamaica*
George Stone	do.	*Barbadoes*
William Keslo, *M. D.*	do.	*Cape of G. H.*
Henry Wm. Voysey	do.	*Ceylon*
Dugald Lamont	do.	*Fort George*
Alex. M. Geddes, *M. D.*	19do.	*Canada*
Thomas Hall	do.	*Barbadoes*
Cornelius Wood	26do.	*Do.*
James Robertson	do.	*Jamaica*
James Wilson	3June	*Grenada*
George Evans	do.	*Ceylon*
Andrew Gibson	do.	*Nova Scotia*
George Depuster	do.	*Jamaica*
Robert Kelsall	do.	*Ceylon*
Robert Moir	16do.	
William Knott	do.	*Ceylon*
Robert B. Gillespie	do.	*Africa*
John Spence, *M. D.*	24do.	*St. Lucia*
Peter Lamond, *M. D.*	do.	*Canada*
John Kinnes, *M. D.*	do.	*Mauritius*
Charles Thompson	do.	*Honduras*
Robert Sillery	30June1815	*Gibraltar*
Wm. Bain, *M. D.*	do.	*Barbadoes*
James Davidson	do.	*Antigua*
John Hall	do.	*Jamaica*
James L. Tighe	do.	*Canada*
John Tennant	29do.	*Jamaica*
David Browne	do.	*Isle of Wight*
Robert Leslie	do.	*Nova Scotia*
Archibald M'Isaac	do.	*Demerara*
William Wilkins	4July	*Ceylon*
Garret Barry, *M. D.*	do.	*Ophthal. Hosp.*
Pasc Bensa	8Aug.	*Corfu*
Michael Galliani	do.	*Ionian Isles.*
Alex. B. Morgan	21Dec.	*Cape of G. H.*
John Thornton	25do.	*Honduras*
Francis O'Brien	do.	*Corfu*
John Bell	do.	*Chatham*
Patrick Coleman	do.	*Africa*
George Knox, *M. D.*	do.	*Ceylon*
William Balmain	1Feb.1816	*Heligoland*
James L. Warren, *M. D.*	do.	*Jamaica*
George Osborne	14Mar.	*Chatham*
Andrew Smith	do.	*Cape of G. H.*
John Perkins	30July1815	*Jamaica*
Wm. P. Birmingham	25June1819	*Ceylon*
John Chambers	6July	*Gibraltar*
Daniel J. Stewart	9Sept.	*Trinidad*
Malcolm Ritchie	25Dec.	*Sierra Leone*
William Charles	30do.	*Jamaica*
James Campbell	24Feb.1820	*Barbadoes*
James Crawford, *M. D.*	18Apr.	*Bermuda*
William Doherty	10Oct.	*Jamaica*
George Dartnell	30Nov.	*Isle of Wight*
Hugh L. Stuart	26do.	*Winchester*
John Wilson	14Dec.	*Africa*
James Brydon	11Jan.1821	*Isle of Wight*
Robert Dyce	6Feb.	*Chatham*
Chas. C. Hughes, *M. D.*	28Mar.	*Do.*
Charles Purgetti	5Apr.	*Do.*
Thomas Allan	26do.	*Do.*

N. B.—Such Medical Officers as are entitled to have the letters *M. D.* affixed to their names should make it known through the Director General of the Army Medical Department.

Digitized by Google

Barrack Department of Great Britain.

Comptroller . . Osborne Markham, Esq.
Deputy do. . . Edw. Boscawen Prettierick, Esq.
Accomptant . . William Hemming, Esq.
Office, New Street, Spring Garden.

Assistant Inspectors General.

R. Archdall, Esq.
O. Gabbett, Esq.
Capt. Boddely .
Major Brace .
Capt. Wayne .
G. Mackenzie, Esq.
H. Tredcote, Esq.

Barrack Masters.

Adams Samuel . *Hounslow*
Alexander J. . *Dunbarton*
Amory Thos. *Maj.* *Oldham*
Andrew C. . . *Sheerness*
Basleigh S. R. . *Milford*
Baynton C. *Capt.* *Brighton*
Beaver John . . *Hull*
Benson, C. *Lt.* *Macclesfield*
Berdmore Tho. . *Winchester*
Bowater W. *Maj.* *Birmingham*
Braybrooke W. . *Manchester*
Brown J. . . . *Hamilton*
Buncombe J. . . *Taunton*
Bygrave, G. . . *Buckhurst*
Caldwell . . . *Chelmsford*
Carrington W. H. *Isle of Man*
Chudleigh J. *Capt.* *Arundel*
Clover . . . . *Norwich*
Collier R. . . . *Glasgow*
Cooke Rob. . . *Brecon*
Corbett W. . . *Guernsey*
Corlett Tho. . . *King's Mead*
Covell J. . . . *Colchester*
Dewell T. *Lieut.* *Haslar*
Downman F. *Lt.C.* *Maidstone*
Doyle Wm. *Capt.* *Scarborough*
Du Pre J. W. . . *Canterbury*
Durnford, A. W. *Chatham*
Dusautoy Jas. *Lt.* *Totnes*
Forbes A. *Major* *Stirling Cast.*
Forster N. *Lieut.* *Portman Street*
Fowlerton A. . . *Aberdeen*
Gildmore J. A. *Lt.* *Ayr*
Gledstanes R. . . *Plymouth*
Goodsman John *Hampton Court*
Hamilton Charles *Tower*
Hammer William *Alderney*
Hay John . . . . *Dundee*
Hicks John . . . *Paisley*
Hobbs T. *Capt.* . *Coventry*
Hughes John . . . *Hyde Park*
Hunt W. . . . . *Dover Heights*
Jones L. T. . . . *Sunderland*
King Joseph . . . *Deal (New)*
Kinsey J. . . . *Windsor (Cav.)*
Laye George *Fort Cumberland*
Leake G. M. . . . *King Street*
Lefaux Henry . . *Northampton*
Lefroy A. *Capt.* . *York*
Lempriere S. . . . *Jersey*
Little Geo. *Lieut.* *Carlisle*
Logan Da. . . . . *Berwick*
Lake Samuel . . . *Blackburn*
M'Donald W. . . . *Berkhill*
——— . . . . *Edinburgh*
Mackenzie Alex. *Hilsea*
Manby G. W. *Capt.* *Yarmouth*
Mac Dougall D. *Fort William*
Manford W. . . . *Fort George*
Marshall R. . . . *Medbery*
Mennie Rob. . . . *Dartmoor*
Morrant W. . . . *Tilbury Fort*
Mouat J. . . . . *Fort Charlotte*
Mowatt R. *Capt.* *Romford*
Nicholl *Lieut.* *Landguard Ft.*
Oates M. *Capt.* *Pendennis Cast.*
O'Connor John . . *Tewars*
Palmer S. . . . . *Berwick*
Peirce Jas. . . . *Deptford*
Pitman Henry . . *Dover (Old)*
Rodber Thomas *Weymouth*
Rolfe John . . . *Perth*
Roope Geo. . . . *Ipswich*
Roughead J. . . . *Piershill*
Sheldon J. *Capt.* *Hastings*
Sheppard W. . . . *Deal (Old)*
Sly Richard . . . *Eastbourne*
Spalding W. R. *Lt.* *Ft. Augustus*
Suckling W. . . . *Windsor (Inf.)*
Tonkin W. H. . . *Exeter*
Toone Henry . . *Dorchester*
Travers Jos. . . . *Portsmouth*
Tregent A. J. *Cap.* *Chester*
Tudor James . . *Chichester*
Vinter G. *Capt.* . *Gosport*
Walker Peter . . *Knightsbridge, and Kensington*
——— Samuel *Market Lights*
Warren R. . . . *Nottingham*
Watson G. *Lieut.* *Croydon*
Wellwood A. M. *Stornoway*
Whistler W. . . . *Scilly*

Barrack Department of Ireland.

Chief Commissioner and Dep. Barrack Mast. Gen. . Lt.-Gen. Quin John Freeman
Secretary . . . . . John Hughes, Esq.
Supervisor of Accounts . . . . Edward Smyth, Esq.
Office—*No. 8, Upper Merrion Street, Dublin.*

Superintendent General.

R. O'Callaghan Newenham, Esq.

Inspectors General.

Edward Bagot, Esq.
George Melvin, Esq.

Barrack Masters.

Armstrong T. St. Geo. *Athlone*
Bowles Henry *Youghal*
Brett Charles *Belfast*
Browne Thomas *Galway*
Buchanan Rob. *Westport*
Collis John *Kinsale*
Cornwall Henry *Roscrea*
Costello Cha. *Ballachadereen*
Courtenay T. G. *Dungarvon*
——— Tho. *Newry*
Courtney John *Cappoquin*
Crawford David *Ballyshannon*
Crummer Sam. *Parsonstown*
Cullen Edw. *Castlecomer*
Donboyne, *Ld.* { *Richmond* / *Portobello &* / *Recr. Depot*
England D. A. *Clare Castle*
Fleming Arthur *Cavan*
Flinn Joseph *Nenagh*
Fortescue Matt. *Dundalk*
Galwey Christ. *Ross Castle*
Gethin W. St. L. *Hughavanagh*
Grace M. J. *Waterford*
Harding Wm. *Cork Harbour*
Hardy H. W. . *Rathkeale*
Heath Francis . *Portumna*
Hemmings Matt. *Limerick*
Hemsworth Wm. *Loughrea*
Henchy Donat. *Newbridge*
Hughes H. J. *Fethard*
——— James *Naas*
Joyce David *Banagher*
Irvine Hamilton *Enniskillen*
Irwin Henry *Boyle*
——— Arthur *Sligo*
Kearney Jas. *Armagh*
Kelly Lan. *Ballymena*
Kenny Courtney *Ballinrobe*
——— Robert *Bantry, &c.*
Keogh Ignatius *Gort*
King John *Tullamore*
Laffan Joseph *Kilkenny*
Langton Amos *Buttevant*
Lawe Alexander *Cork*
Magill Wm. *Omagh*
Mahon Thomas *Roscommon*
Manifold John *Leitrim*
Munsergh Dan. *Templemore*
Martin Robert *Downpatrick*
M'Farlane F. *Longford*
M'Intosh D. *Glenmalur*
Mockler Edw. *Carlow*
Moore Garrett *Carrick on Suir*
Nash Henry *Carrickfergus*
O'Flanigan J. F. *Fermoy*
Parker R. L. *Drogheda*
Percy Hen. *Carrick on Shannon*
Pexton John *Mullingar*
Picknoll Hugh *Swords*
Powell Wm. *Strabane*
Power George *Beerhaven*
Quin William *Cashel*
Rea John *Derry*
——— Charles *Loughrwilly*
Ross Thomas *Clonmell*
Ryan William *Castlebar*
Sandfords Geo. *Dublin*
Sargent Henry *Cahir*
Smith Benjamin *Thurles*
Snowe William *Foxford*
Stanley *Sir* Edw. *(Dep.) Dublin*
Stokes Oliver *Tralee*
Studdart Jonas *Laragh*
Towell John *Wexford*
Warner Henry *Trim*
White Tho. *Cloghnakilty*

Digitized by Google

Chaplains Department.——Office, No. 2, Great Scotland Yard.

Chaplain General, The Rev. Archdeacon John Owen.
Chaplain to the Forces, and Assistant to the Chaplain General, The Rev. W. W. Dakins, D.D.

Chaplains to the Forces.

Rev. W. W. Dakins	16 Mar. 1810	*London*	Rev. Maurice James	25 Nov. 1813	*Corfu*
—— Geo. Jenkins	8 Apr.	*Montreal*	—— B. B. Stevens	7 Oct. 1815	*Canada*
—— M. A. Mackereth	25 D.	*Gibraltar*	—— C. J. Lyon	9 Apr. 1816	*Ceylon*
—— S. Leggatt	31 July 1811	*Portsmouth*	—— N. R. Dennis	29 June	*Cape of G. H.*
—— R. Edw. Jones	20 Nov.	*Isle of France*	—— W. C. Frith		*Canada*
—— Tho. Ireland	28 Mar. 1812	*Ceylon*	—— R. G. Curtois		*Gibraltar*
—— J. T. H. LeMesurier	16 Ap.	*Malta*	—— D. Evans		*Trinidad*
—— J. L. Mills	10 Oct.	*Quebec*	—— J. S. Pering, *M.A.*		*Ceylon*
—— I. C. Moore	28 Dec.	*Chatham*			

Paymaster-General's Department.——Office, Whitehall.

Paymaster-General . . *Right Hon. Sir* Charles Long, *G.C.B. M.P.*
Deputy do. . . . . . Richard Neave, Esq.

Deputy-Paymaster-General.
George Ward . . . *Mediterran.*

Ass. Dep. Paymasters General.
Joseph Cartwright *Ionian Isls.*
John Gregory . . *Gibraltar*

Students at the Royal Military College.

Captain Cranmer . . .	28 F.	Lieut. Denham . . .	64 F.	Ensign L. Graeme . . .	28 F.
Capt. Macintosh . . .	79 F.	Lieut. Tinling . . .	Gren. Gds.	Lieut. T. Reed	12 Roy. Lancers
Lieut. Hemmans . . h. p.	14 F.	Capt. East . . .	32 F.	Ensign Thomas . . .	64 F.
—— Chichester . . .	60 F.	Lieut. Cranfield . . .	90 F.	Lieut. Walker . . .	18 Huss.
Capt. Pratt . . . h. p.	94 F.	Capt. W. F. Forster . .	2 F. G.	Lieut. Gillespie, h. p.	40 L. Dr.

Honourable East India Company's Depot and Recruiting Officers.

DEPOT.

Commandant . .	Major Edward Hay	*Chatham*
Staff Captain . .	Lt. Major H. E. Somerville	*Do.*
Adjutant	Capt. John Macfarlane	*Do.*
Paymaster . . .	Capt. Hodgson	*Do.*
Surgeon	Thomas Ogle	*Do.*

RECRUITING OFFICERS.

Captains	Jas. Murray, 25, Soho Square	*London*
	John Pudner	*Liverpool*
	Richard Grange	*Dublin*
	William Marshall	*Edinburgh*

Digitized by Google

COLONIAL DEPARTMENT.

Prin. Sec. of State Earl Bathurst, *K. G.*
Under Secretary . . Henry Goulburn, *Esq. M.P.*
Private Secretary Charles Greville, *Esq.*
Office, Downing-street.

WAR-OFFICE.

Secretary at War Rt. Hon. H. Viscount Palmerston, *M.P.*
Dep. Sec. at War William Merry, *Esq.*
First Clerk . . . Robert Lukin, *Esq.*
Principal Clerk . . Richard Brown, *Esq.*
Privy Sec. to Sec. at War Wm. Merry, jun. *Esq.*

Department of Accompts.

Superintending of the Colonial Branch at the Horse Guards . . . } Laurence Sullivan, *Esq.*
Superintendency of Arrear Branch in Duke Street, Westm. } Michael Foveaux, *Esq.*

Judge Adv. Gen. of the United Kingdom } Rt. Hon. J. Beckett, *M.P.*
Deputy Judge Advocate } J. A. Oldham, *Esq.*
Assistant do. do. . . C. B. Wollaston, *Esq.*
Office, No. 13, Downing-street.

CONSOLIDATED BOARD OF GENERAL OFFICERS,

For the Inspection and Regulation of the Clothing of the Army; the Investigation of Claims for Agency and for all Duties heretofore performed by the Clothing Board, Board of Claims, and other Boards of General Officers.

General.	*Hn. Sir* E. Paget, *G.C.B.*
Earl Harcourt, *G.C.B.*	*Sir* B. Spencer, *G.C.B.*
Sir A. Clarke, *G.C.B.*	E. Maitland
E. of Harrington	*E. of* Dalhousie, *G.C.B.*
N. Balfour	*Hn. Sir* A. Hope, *G.C.B.*
E. Stevens	J. Fraser
Earl Cathcart, *K. T.*	*Sir* R. Macfarlane, *KCB*
Sir H. Dalrymple, *Bt.*	*Sir* S. Auchmuty, *G.C.B.*
D. De Lancey	*Sir* W. H. Clinton, *G.C.B.*
A. Ross	Lt. Gen. Coghlan
Sir G. Hewett, *Bt. GCB.*	*Sir* H. Fane, *K.C.B.*
F. Ld. Howden, G.C.B. & K.C.	*Sir* Robert Bolton
Ben. Milford	*Sir* W. Anson, *K. C. B.*
Earl of Rosslyn, *G.C.B.*	*Major Generals.*
Sir G. Beckwith, *G.C.B.*	*Sir* Cooke, *K.C.B.*
G. Ludlow, *G.C.B.*	W. Eden
Hon. E. Finch	*Sir* G. T. Walker, *G.C.B.*
H. Wynyard	D. L. T. Widdrington
M. of Anglesey, *K.G. & G. C. B.*	*Sir* W. H. Pringle, *K.C.B*
Sir R. Brownrigg, *Bt. G.C.B.*	P. K. Skinner
Hon. E. Phipps	G. Gossellin
W. Cartwright	*Sir* J. W. Gordon, *Bt. K.C.B.*
Sir C. Green, *Bt.*	R. Darling
	E. Baynes
	W. Gifford
	J. Orde
Lieut. Generals.	C. B. Egerton
Sir H. Calvert, *Bt. G.C.B.*	*Sir* C. Halkett, *K. O. B.*
Sir H Oakes, *Bt. G.C.B.*	*Sir* T. S. Beckwith, *KCB*
Hon. H. G. Grey	*Sir* F. Adam, *K.C.B.*

Acting Committee for the Year 1820.
President—Lt. Gen. E. Maitland.

Major Generals.

Sir G. T. Walker, *G.C.B.*	P. K. Skinner
D. L. T. Widdrington	*Sir* Colin Halkett, *KCB.*

Secretary . . . Henry Elliott, *Esq.*
Office, No. 21, Spring Gardens.

INSPECTORS OF ARMY CLOTHING.

Colonel Hon. G. A. F. Cathcart, h. p.
Colonel Turner, h. p.

INSPECTOR OF REGIMENTAL COLOURS.

Sir George Nayler, Clarenceux King of Arms—Genealogist of the Order of the Bath—King of Arms of Hanover, and of the Order of St. Michael and St. George.
Office, Heralds' College, Doctors' Commons.

BOARD OF ORDNANCE.

Master General . . { Fd. Marshal The *Duke of* Wellington, *K.G. & G.C.B.*
Lieut. General . . . { L. Gen. *Sir* H. Oakes, *Bt. GCB*
Surveyor General . { Lt. Col. *Sir* Ulysses D. Burgh, *K.C.B. M.P.*
Clerk of the Ord., Robert Ward, *Esq. M.P.*
Prin. Storekeeper Mark Singleton, *Esq. M.P.*
Clerk of Deliveries Gen. *Hon.* E. Phipps, *M. P.*
Sec. to the Mast. Gen. Col. Lord Fitzroy Somerset, *K.C.B.* Gren. *G. M.P.*
Do. Board . . . R. H. Crew, *Esq.*
Treasurer . . . . . Wm. Holmes, *Esq. M.P.*
Aides-du-camp to the Mast. Gen. { Capt. *Hon.* G. Cathcart, 7 Hus. Lieut. Alg. Greville, Gren. G.
Office, Pall Mall.

Insp. Gen. of Fortifica. Lt. Gen. Gother Mann
Deputy Do. . . . . Colonel Fowley
Office, No. 83, Pall-mall.

COMMISSIONERS R. MILITARY COLLEGE

Field Marshal *H. R. H. the D. of* York, *K. G. G. C. B.—Commander in Chief*
Right Hon. Ld. Visc. Palmerston, *Sec. at War.*
Right Hon. N. Vansittart—*Chance. of Exchequer*
Field Marshal *H.R.H. the D. of* Cumberland, *K.G.*
Field Marshal *H.R.H. the D. of* Cambridge, *K.G.*
Fd. Mar. *H.R.H. the D. of* Gloucester, *K.G. GCB*
Field Marshal The *Duke* of Wellington, *K. G. & G. C. B.—Master Gen. of the Ordnance*
General W. *Earl* Harcourt, *G.C.B.*
General *Earl of* Harrington
General *Earl* Cathcart, *K. T.*
General *Earl of* Rosslyn, *G.C.B.*
General *Sir* Robert Brownrigg, *G.C.B.*
General *Sir* C. Green, *Bt.*
Lt. Gen. *Sir* H. Calvert, *Bt. G.C.B.*
Lt. Gen. *Sir* H. Oakes, *Bt. GCB. Lt. Gen. of Ord.*
Lt. Gen. *Hon. Sir* Alex. Hope, *G.C.B.*
M. Gen. *Sir* George Murray, *G.C.B.—Governor*
M. Gen. *Sir* J. W. Gordon, *Bt. K.C.B. Qua. Mas. G.*
Maj. Gen. *Sir* Henry Torrens, *K.C.B.—Adj. Gen.*
Major General R. Darling
Col. *John* Macdonald—*Dep. Adj. Gen.*
Col. *Sir* R. D. Jackson, *K.C.B.—Dep. Q. M. Gen.*

Secretary, Capt. Garvock, Adjutant General's Office, Horse Guards, 1820.

COMMISSIONERS R. MILITARY ASYLUM.

Field Marshal *H.R.H. the D. of* York, *K.G. GCB.*
Field Marshal *H.R.H. the D. of* Cumberland, *K.G.*
Field Marshal *H.R.H. the D. of* Cambridge, *K.G.*
Fd. Mar. *H.R.H. the D. of* Gloucester, *K.G. GCB*
Field Marshal The *Duke* of Wellington, *K. G. & G. C. B.—Master Gen. of the Ordnance*
Right Hon. Lord Visc. Palmerston—*Sec. at War*
General *Earl* Cathcart, *K. T.*
General *E. of* Harrington—*Gov. of Windsor*
General *Earl of* Rosslyn, *G.C.B.*
Gen. *Sir* R. Brownrigg, *Bt. G.C.B.*
Rt. Hon. Sir Cha. Long, *G.C.B.—Paymaster Gen.*
General *Sir* Hulse—*Gov. of Chelsea Hosp.*
Gen. *Sir* G. Prevett, *Bt.*
General De Lancey
General *Sir* C. Green, *Bt.*
Lt. Gen. *Sir* H. Calvert, *Bt. G.C.B.*
Lt. Gen. *Sir* A. Hope, *G.C.B.*
Lt. Gen. *Sir* H. Oakes, *Bt. GCB. Lt. Gen. of Ordnance*
M. Gen. *Sir* G. Murray, *G.C.B.—Gov. of K. Mil. Col.*
Rt. Hon. John Beckett—*Judge Advocate Gen.*
M. Gen. *Sir* J. W. Gordon, *Bt. K.C.B. Qua. Mas. G.*
Maj. Gen. *Sir* Henry Torrens, *K.C.B.—Adj. Gen.*
Major General R. Darling
Col. John Macdonald—*Dep. Adj. Gen.*
Col. *Sir* R. D. Jackson, *K.C.B.—Dep. Q. M. Gen.*
Bishop of London
Bishop of Winchester
William Merry, *Esq. Dep. Sec. at War*
The Rev. Archdeacon John Owen, *Chaplain Gen.*

Digitized by Google

No. 385.

GENERAL ORDER.

HORSE-GUARDS, 19th March, 1821.

IT being His Majesty's determination that no Officer holding a Commission in His Service, (whether on Full or Half Pay,) should engage in the Service of any of the Powers or Countries which are unfortunately now involved in Hostilities, The Commander in Chief has received His Majesty's Commands to caution all Officers who have obtained leave to visit the Continent, or to reside there; all those who may hereafter proceed to the Continent, as well as those who may have previously obtained His Majesty's Sanction to serve in any Foreign Army, against engaging or continuing in the employment of the Armies of any of the Contending Parties; and His Royal Highness is further commanded to admonish them, that by disregarding this Caution, they will forfeit their Commissions in the British Service.

By His Royal Highness
The Commander in Chief's Command.
HENRY TORRENS,
Adjutant-General.

MEMORANDUM.

BY the act of 49 Geo. III. cap. 126, for the further prevention of the Sale and Brokerage of Offices (Clauses IV. and V.) it is enacted, that persons *receiving, or paying, money, for soliciting offices, and entering into any negociations, or pretended negociations, relating thereto,* will be guilty of a misdemeanour; and that persons opening, or *advertising houses, for transacting business relating to the Sale of Offices,* will be guilty of a misdemeanour. By Clause VIII. it is further enacted, "That any Officer in His Majesty's forces, who shall *take, accept, or receive; or pay, or agree to pay, any larger sum of money, directly or indirectly, than what is allowed by any Regulations made by His Majesty in relation to the Purchase, Sale, or Exchange of Commissions* in His Majesty's forces, or who shall pay, or cause to be paid, any sum of money, *to any Agent or Broker, or other person, for negociating the Purchase, or Sale, or Exchange of any such Commission,* shall, on being convicted thereof by a General Court Martial, *forfeit his Commission,* and be *Cashiered;* and as an encouragement for the detection of such practices, such Commission so forfeited shall be sold, and half the regulated value (not exceeding five hundred pounds) shall be paid to the Informer, and the other half, or the remainder, if more than five hundred pounds, shall go, and be applied, as His Majesty shall order and direct by any Regulations from time to time made in that behalf; provided also, that every person who shall sell his Commission in His Majesty's forces, and not continue to hold any Commission in His Majesty's forces, and shall, upon, or in relation to, such Sale, take, accept, or receive, directly or indirectly, any money, fee, gratuity, loan of money, reward, or profit, or any promise, agreement, covenant, contract, bond, or assurance, or shall by any device, or means, contract, or agree

Digitized by Google

to receive, or have any money, fee, gratuity, loan of money, reward or profit, beyond the regulated price or value of the Commission sold, and also every person who shall wilfully or knowingly aid, abet, or assist such person therein, shall be deemed, and adjudged, guilty of a misdemeanour, within the provisions of this Act."

This is further enforced by the CXXXIVth Clause of the Mutiny Act, as follows:—

"And whereas great inconvenience has arisen to His Majesty's service from persons *not being authorized Agents* of Regiments, Troops, or Companies, *negociating for the Purchase, Sale, and Exchange of Commissions*, in His Majesty's forces, and much larger sums than are allowed by His Majesty's Regulations are often given and received for Commissions, and great frauds committed; be it therefore enacted, that every person, not being *an authorized Agent* to some Regiment, Troop, or Company of His Majesty's forces, who shall negociate, or act as Agent, for and in relation to the Purchase, Sale, or Exchange of any Commission in His Majesty's Forces, shall forfeit for every such offence the sum of One Hundred Pounds; and every person, whether authorized or not, as Agent to some Regiment, Troop, or Company, who shall take, accept, or receive any Commission, sum of money or reward, for any negociation relative to the Purchase, Sale, or Exchange of any Commission in His Majesty's Forces, or who shall negociate, bargain for, or receive for his own use, or for the use of any other person or persons, any sum of money, or other consideration, above the amount of the price allowed by His Majesty's Regulations for the Purchase, Sale, or Exchange of any such Commission, or any sum of money, or other consideration, where no price shall be allowed by His Majesty's Regulations, shall, for every such offence, forfeit the sum of One Hundred Pounds and treble the value of such sum of money, or other consideration, as he shall negociate, bargain for, or receive, above the amount of the price allowed by His Majesty's Regulations for such Commission, in such cases where any price shall be allowed by His Majesty's Regulations, or treble the value of the sum, or other consideration, negociated, bargained for, or taken and received, in such cases in which no price shall be allowed by His Majesty's Regulations."

MEMORANDUM.

ENSIGN John Pinniger, late of the 1st Foot, having, at the late Assizes for Wiltshire, been convicted of giving to Three different Bankers affidavits for the same Quarter's Half-pay, and of thereby fraudulently obtaining from each of them a sum (on account) equal to the said Half-pay, notwithstanding he had previously received his Half-pay for that Quarter through his Agent; His Majesty, deeming the said Ensign John Pinniger to be unworthy of holding a Commission in His Majesty's service, has thought fit to command that the name of the said Ensign John Pinniger be erased from the Half-pay List of the Army.

Digitized by Google

MEMORANDUM.

THE Secretary at War acknowledges to have received from A. Z. a Bank Post Bill for £25, in part repayment of a sum of £130, stated by A. Z. to be due by him to the Public, in consequence of an error discovered by him in his Accounts, and the above-mentioned Bill has been paid by the Secretary at War, to the account of the Paymaster General, at the Bank of England.

Warrant authorizing the Substitution of Blue Grey Pantaloons for Dark Grey Pantaloons, and an additional Stoppage, not exceeding One Shilling per Annum, from the Pay of each Soldier supplied with the first mentioned Article.

GEORGE R.

WHEREAS by Our Warrant, dated the 15th July, 1812, in the 52d year of the reign of Our late Royal Father, regulating the provision of Clothing, Necessaries, Great Coats, and Appointments for Corps of Infantry, We were pleased to direct the sum of One Shilling and Sixpence per annum to be stopped from the Pay of each Soldier belonging to Regiments Abroad, (those in the East Indies and to the Eastward of the Cape of Good Hope and in the West Indies excepted,) for the difference between the expense of providing the Soldier with Dark Grey Pantaloons instead of Breeches; and whereas it has been represented unto Us, that Pantaloons of a Blue Grey Colour are, in point of quality and durability, preferable to those of a Dark Grey Colour, but at the same time more expensive on account of the Dye, We hereby authorize the Colonels of all such Regiments as are now required to be furnished with Dark Grey Pantaloons to substitute Blue Grey Pantaloons, in all cases in which the same shall be preferred; and We direct that, in consideration of the superior cost and quality of the latter Articles, a further Stoppage, not exceeding in any instance One Shilling per Annum, shall be made from the Pay of each Man supplied therewith.

And for so doing this shall be, to all persons whom it doth or may concern, a sufficient Warrant, Authority and Direction.

Given at Our Court at Carlton Palace, this 20th day of March, 1821, in the Second Year of Our Reign.

By His Majesty's Command.

PALMERSTON.

Digitized by Google

CIRCULAR. No. 449. (Copy.)

WAR-OFFICE, 18th April, 1821.

SIR,

I HAVE the honour to acquaint you, that by an Act which has just received the Royal Assent, intituled "An Act for fixing the Rates of Subsistence to be paid to Innkeepers and others on Quartering Soldiers," the Rate of Allowance for the Hot Meal provided for Non-commissioned Officers or Private Soldiers on a March in South Britain is to continue until the 24th of the present month inclusive at Fourteen Pence per diem, but from and after the 25th instant is to be reduced to Twelve-pence per diem; and the Rate of Allowance to Innkeepers and others, on whom any of the Horses belonging to His Majesty's Forces shall be quartered, for Hay and Straw, is to continue until the 24th instant at Twelve pence per diem for each Horse, but from and after the 25th instant is to be reduced to Ten-pence per diem for each Horse; the Charges to be made in the Public Regimental Accompts, under the head of "Encreased Rates to Innkeepers, &c." for Men on the March in South Britain, will consequently be reduced on the 25th instant from Fifteen-pence each in the Cavalry to Thirteen-pence, and from Seventeen-pence each in the Infantry to Fifteen-pence; and from the same day, the Allowance to discharged men will be reduced from One Shilling and Ten-pence for each day's march to One Shilling and Eight-pence.

I have, &c.

(Signed) PALMERSTON.

To Officer Commanding
the Regiment of

No. 46,362.

GENERAL ORDER. No. 386.

Horse Guards, 16th May, 1821.

THE Master General and Board of Ordnance having issued the annexed Regulations for conducting Surveys upon unserviceable Ordnance Stores at Home and Abroad, and it being thereby intended that Military Officers shall in future be eligible to assist at these Surveys, the Commander in Chief desires that all applications for such assistance from the Troops may be duly complied with from time to time.

By Command of His Royal Highness
The Commander in Chief.
HENRY TORRENS,
Adjutant-General.

CIRCULAR.

Office of Ordnance, 19th April, 1821.

SIR,

THE Master General, on perusing the Report of Proceedings upon a late Investigation at Sheerness of certain Charges against the Storekeeper and the rest of the respective Officers at that place, having

recommended the adoption of some measures to remedy, among other evils, the present mode of Survey and Condemnation of Unserviceable Stores, and particularly Gun Carriages; and His Grace and the Board having further considered the subject, with reference to the General Order dated 27th January, 1804, which forms the existing Regulation on that point, have been pleased to direct, in addition to the Instructions therein prescribed, that, at the several Stations at Home and Abroad, the following Rules should be observed when it may be deemed necessary to ascertain by Survey the State of the Gun Carriages and other Stores in charge, viz.—

That such Survey be conducted by all the respective Officers, including the Officers of Artillery and Engineers, on the spot, who are jointly to report the result to the Master General and Board Half-yearly;—

That the several Articles which, upon the Survey, may be pronounced Unserviceable, be so distinguished in the Report, as well as the causes to which their Unserviceable State may be ascribed;—

That the Stores which may be found in a Repairable State be also detailed in the Report, together with a Specification of the Repairs required to render them fit for Service: and the Expence of the Repair to be detailed as nearly as can be estimated.

And the Board, upon the Receipt of such Reports, from time to time, will give such Orders as they may think expedient for the disposal of the Unserviceable Stores, and for the Repair of those that may be considered Repairable; attention being had, in the interim, to the Regulations in force, which prohibit the disposal of Unserviceable Stores without the Board's previous sanction.

The Master General and the Board are further pleased to direct that, whenever there shall be a Survey of Stores for the purpose of ascertaining quantities or condition and state, and there should be any of His Majesty's Ships and Troops at the Station, or either at the Station, the Commanding Officer of both or either, should be requested to order an Officer of both or either, to attend the Survey with the respective Officers above ordered, who, together with the respective Officers, should sign the Proceedings—the Signature of the Proceedings by such Officer of the Navy or Troops to be considered, however, as binding them only to the accuracy of the Report which they shall make.

It is also directed, that a Copy of this Order be furnished to the Commanding Officer of the Navy or Troops, when application shall be made for the attendance of an Officer on the Survey.

I am accordingly to notify the Master General's and Board's Commands, that you will implicitly adhere to this Order in all future Surveys of Ordnance Stores, and acknowledge the Receipt of it.

I am, &c.

(Signed) R. H. CREW.

The Commanding Officer of Artillery,
The Commanding Royal Engineer,
and respective Officers of the Ordnance.

Digitized by Google

Promotions, Appointments, &c. during the Month of May, 1821.

2 L. Gds.	Cornet & Sub Lt. Reid, to be Lt. vice Grieve, superseded		10Mar. 1821
	Lord F. Conyngham, Cornet & Sub-Lt.		25Apr.
6 Dr. G.	Gen. *Hon.* R. Taylor, from 4 Dr. G. Col. vice *Earl of* Carlampton, dead		30do.
	Capt. C. H. Somerset, from h. p. Cape Corps, Capt. vice Fawcett, h. p.		3May
	2d Dr. (rec. diff.)		10do.
10 Dr.	*Hon.* G. Vaughan, Cornet by purch. vice Jones, ret.		3do.
19	Lt. Georges, Capt. do. vice Maj. Skelton, ret.		do.
	Cornet Hall, La. do.		do.
	W. J. T. Fagg, Cornet do.		19Apr.
6 F.	Lt. Welsh, Capt. vice Clarke, dead		do.
	Ens. Gierke, Lt.		do.
	2d Lt. Copson, from 21 F. Ens.		3May
73	Lt. Waterman, Capt. by purch. vice Maj. Light, ret.		do.
	Ens. Tinling, Lt. do.		9do.
	Gent. Cadet, H. King, Ens. do. vice O'Ryan, ret.		3do.
	J. Jones, Ens. do. vice Tinling		10do.
	Gent. Cadet W. M. Brownrigg, fm. R. Mil. Coll. Ens. vice Clayton, 36 F.		26Apr.
16	Lt. Walton, Capt. vice Thurlow, dead		3May
	Ens. W. G. *Earl of* Erroll, from 85 F. Lt.		19Apr.
85	—— Beet, 2d Lt. vice Copson, 5 F.		do.
89	Capt. Dennie, Maj. by purch. vice Lt. Col. Shaw, ret.		do.
	Lt. Byrne, Capt. do.		do.
	Ens. Corfield, Lt. do.		do.
	Gent. Cadet L. C. *Visc.* Falkland, from R. Mil. Coll. by purch.		do.
98	Bt. Maj. C. S. Campbell, Maj. vice Farquharson, dead		10May
	Lt. Dunn, Capt.		do.
	Ens. Fraser, Lt.		do.
	W. E. Hay, Ens.		do.
53	Lt. Col. Moffatt, from 1 Ceyl. R. Lt. Col. vice Pelly, h. p. 56 F.		3do.
56	Ens. Clayton, from 13 F. Ens. vice M'Cabe,		10do.
	Ens. M'Cabe, Qua. Mast. vice Kemp, dead		do.
41	Bt. Maj. Chambers, Maj. by purch. vice Bt. Lt. Col. Frend, ret.		3do.
	Lt. O'Reilly, Capt. do.		do.
	Ens. Caldwell, Lt. do.		do.
	G. Todd, Ens. do.		do.
38	Lt. Gun, Capt. vice Barry, dead		3do.
	Ens. Palmer, Lt.		do.
75	Lt. Aaber, from h. p. 67 F. vice Campbell, dead		26Apr.
85	H. M. Gordon, Ens. vice *Lord* Erroll, prom. 16 F.		3May
	2 W. I. R. Lt. Fox, from h. p. 99 F. Paym. vice Daly, res.		do.
	1 Ceyl. R. Lt. Col. Sullivan, from h. p. 56 F. Lt. Col. vice Moffatt, 53 F.		do.
	Capt. Cav. Capt. De Visme, from h. p. 21 Dr. Capt. (pay. diff.) vice C. H. Somerset,		do.
	7 Dr. G.		

ROYAL ARTILLERY.

	2d Capt. Molesworth, from h. p. 2d Capt. vice Curtis, h. p.	21Apr. 1821
	1st Lt. Griffin, from h. p. 1st Lt.	do.
	2d Lt. Miller, do.	do.
	—— Eskridge, from h. p. 2d Lt.	do.

MISCELLANEOUS.

Lt. Col. Bell, h. p. to be Dep. Qua. Mast. Gen. at Cape of Good Hope, vice Warre, res.	26Apr. 1821
T. Allan, Hosp. Assist. vice Moon, dead	do.
Hosp. Assist. R. Moir, from h. p. Hosp. Assist. vice Bruce, cancelled	do.
Rev. F. S. Poring, Chaplain to the Forces.	

Exchanges.

Lieut. Col. Napier, from 44 F. ..... with Bt. Col. Morrison, h. p. Sicil. Regt.
Bt. Major Calleadine, from 91 F. ..... Capt. Mann, h. p. 98 F.
——— Wilson, from 28 Ft. ..... rec. diff. ——— Kidd, h. p. 60 F.
Capt. Orr, from 21 F. ..... ——— Jack, h. p. W. I. Rang.
——— Taylor, from 57 F. ..... ——— Thoreau, h. p. 40 F.
——— Patterson, from 46 F. ..... ——— Anderson, h. p. York Chass.
——— Gunning, from 89 F. ..... ——— Williams, h. p. 25 Dr.
——— Stassi, from 65 F. ..... rec. diff. ——— Dantell, h. p. 99 F.
——— Meech, from 88 F. ..... ——— Martin, h. p. 68 F.
Lieut. O'Keefe, from 2 F. ..... ——— Lieut. Windus, 35 F.
——— Gordon, from 51 F. ..... ——— Norman, h. p. 34 F.
——— Wilkins, from 97 F. ..... rec. diff. ——— Cox, h. p.
Cornet Richardson, from 4 Dr. G. ..... Cornet De Lisle, 4 Dr.
2d Lieut. Brace, from 21 F. ..... ——— Ensign Batley, h. p. 1 Gar. Bn.
Ensign Bunbury, from 91 F. ..... ——— Mallet, h. p. 37 F.
Paym. Goddard, from 65 F. ..... ——— Capt. Fisher, h. p. 15 F.
Staff Surg. Macleod ..... ——— Staff Surg. M'Diarmid, h. p.
——— Roy ..... ——— Clarke, h. p.
Hosp. Assist. M'Cabe ..... ——— Hosp. Assist. Watson, h. p.

Resignations and Retirements.

Lieut. Colonels.		Majors.		Cornet.	
Shaw	22 F.	Skelton	19 Dr.	Jones	4 Dr.
French	61 F.	Light	13 F.	Burigo	
				O'Ryan	13 F.

Superseded.

Lieut. Grieve ..... 2 Life Gds.

Appointments Cancelled.

Hosp. Assist. A. Bruce, from h. p.

Deaths.

Lieut. General.
Reed, 1815, late Lieut. Col. 4 Ft. 30 Apr. 41

Lieut. General.
Gordon, Governor of Barbadoes, 27 Mar. 41

Major-General.
Arquebuson, 66 F. Ballimore, 1 May 41

Lieut. Colonels.
Barrack Master, Bombay, 19 May 41
Lieut. Col. 98 F. Sammeer, near Meerut, 17 Jan. 41

Majors.
Cornell, h. p. Invalids, 1 Mar. 41

Captains.
Rynd, late Invalids, Brecknock, 31 Mar. 41
Rham, h. p. Meuron's R. 6do.

Lieutenants.
De L'Etang, 17 Dr. Poorbunder, on his way to Bombay, 30 Apr. 41
M'Dougall, 30 F. Secunderabad, 16 Aug.
Daniel Green, late Invalids, Portsmouth, 27 Feb.
Bowyer, of late 44 F. Bn. 6do.
Parr, h. p. 99 F. 31 Jan. 41
Lane, h. p. 38 F. 1 Oct.
Vandeleur, h. p. Waggon Train, France, 17 Mar. 41
Hill, h. p. York Fen.
Bogelly, h. p. Hompesch's Rif.

Cornet.
Clayton, h. p. Queen's Asiat. R.
New Brunswick, 1 Dec. 40

Ensigns.
Norcott, 89 F. Kyatee, Madras, 14 Oct. 40
Gordon, h. p. 60 F. 9 Mar. 41
Smith, h. p. 79 F.
Barber, h. p. 101 F. Bellingdon, near Macclesfield, 28 Apr. 41

Quarter-Masters.
Kemp, 36 F. Zante, 4 Jan. 41
Harper, 49 F. Ballmanagh, 7 May 41
Murray, h. p. 91st F. 25 July 40

STAFF OFFICERS ON HALF PAY.

(Continued from last Month's List.)

CHAPLAINS.

Allen Wm. 98 F. 30June95
—— John, 2 F.
Arbuthnot Alex. 110 F. 6June94
Ashe Jonathan, 122 F. 18Sept.
Alcherley Rog. 119 F. 12Nov.94
Barrow Wm. 19 Dr. 6May88
Bateman Tho. 93 F. 7Feb.80
Bedford Tho. 72 F. 30May91
Broughton Brian, 59 F. 10Feb.
Barrington Gilb. 106F. 31Aug.95
Burt Cha. H. 24 Dr. 20May94
Cane Aug. 128 F. 4Oct.
Carey Nich. 82 F. 19Feb.95
Carter Wilfred, 105 F. 18Apr.94
Crigan Claudius, 90 F. 15July95
Dobbs John, 122 F. 24Sept.94
Duncan James, 73 F. 6Sept.83
Durand Dan. F. 96 F. 8Apr.80
Fallon John, 1 Irish Br. 1Oct.94
Fisher Rich. 131 F. 25Mar.
Fletcher Philip, 104 F. 30Sept.95
Forsyth Morris, 66 F. 18Mar.
Gardiner Edm. 68 F. 12Oct.99
Gauntlett Carew, 94 F. 5Oct.95
Gisborne Fra. 121 F. 13Feb.62
Guinness H. Dublin R. 3Dec.94
Hue Corbett, 117 F. 9Sept.95
Jepson Geo. 82 F. 8Apr.83
Jones David, 92 F. 27Dec.79
—— Wm. 126 F. 12Oct.94
Kirkbank Wm. 100 F. 9June84
Kitchin Philip, 79 F. 8Jan.78
Maurice Thomas, 97 F. 28Aug.81
Milnes James, 87 F. 27Jan.61
MoleonyW. John, 135 F. 6Sept.94
Morgan James, 105 F. 21Mar.82
Newburgh, Rob. Rec. Dist.
Niven Alex. 78 F. 23Dec.95
Nixon Brissley, 103 F. 3Nov.81
Ochcltrie C. Scotch Br. 5July93
Oliver Sam. 22 Dr. 27Nov.81
Parker Wm. 25 F.
Preston Joseph, 114 F. 19July94
Prichett John, 98 F. 25Dec.97
Raddish Tho. 13z F. 15July95
RemmingtonWm. 104F. 10Ap 82
Rose John, 71 F. 11July83
Shaw Wm. 71 F. 19Oct.87
Shepherd Rob. 109 F. 2Apr.94
Tennant Wm. 101 F. 10Mar.
Timbritt John, 113 F. 30June95
Traill Arch. H. 33 Dr. 31May
Webb, J. M'Donald's Corps.
Webster John, 92 F. 30Apr.95
Whatley Cha. 103 F. 23Dec.95
Wingfield John, 91 F. 19May94
—— 1Dec.79

PAYMASTERS.

Acton Edw. 2 Gar. Bn. 9Mar.12
Aitkin Al. 42 F. 26Aug.13
Albert Hugh L. 39 F. 5Feb.98
Allen Rich. 7 W. I. R. 8Aug.11
Allsop James, 97 F. 12Nov.97
Amey H. J. 61 neGer.L. 1Mar.06
AndersonW. 3 neGer.L. 13May13
—— Alex. 93 F. 29Nov.99
Armstrong John, 7 F. 28Nov.04
—— Tho. 21 F. 15Sept.09
—— James, 67 F. 6Jan.14
Arcott John, 3 Dr. G. 23June08
Askew Rich. Rec. Dist. 9Aug.09
Atkinson John, 20 Dr. 18Feb.00
Barry Redmond, 36 F. 18Apr.05
Bedward Tho. B. (of Detachm.)
Bell W. 56 F. 12Dec.11
Berkeley Thomas, 7 F.
Bews J. 1 Greek L. I. 26Nov.11
Biggs Edward, 100 F. 30Nov.15
Birch J. G. Lt. Inf. 21Aug.06
Blunlish Rob. 10 F. 14Dec.09
Bovill Benj. 1 F. 3June13
Bowes Fred. Rec. Dist. 16Apr.01
Brenan Justin, 88 F. 11Mar.13
Breseton Wm. 54 F.
Bromley Walter, 23 F. 14Feb.05
—— Wm. 2 Gar. Bn. 19N.07
Browne R. 4 Ceylon R. 31Mar.10
Brunker John, 5 Dr. G. 26July06
Burford Rich. 2 Dr. 31Jan.09
Burnett John, 16 Dr. 25June02
Burns A. Queen's Ra. 17May99
Buxton Isaac, 24 F. 6Feb.05
Byrne Michael, 1 Dr. 19Oct.04
Carmichael Rob. 42 F. 8Aug.06
—— H.H. 104 F. 24Feb.14
Campbell Duncan, 88F. 15Mr.98
—— Dugald, 91 F. 16May08
—— Arch. 92 F. 23Jan.00
Castle L. Meuron's R. 26Jan.07
Chapman B. 3 LineG.L. 27Aug.03
Chase J. W. Malta R. 24Oct.05
Christie Geo. 8 W. I. R. 25Dec.06
Cockburn Peter, York R. 18F.04
Colquhoun Arch. 65 F. 4May09
Cowan Richard, 2 Dr. 8Mar.98
Crawford T. 3 W.I.R. 9Aug.04
Crosgrove Wm. 76 F. 11Nov.03
Cross Anth. 24 Dr. 6Nov.01
—— Henry, 83 F. 15Oct.08
Dana Wm. P. 6Gar.Bn. 25Apr.07
Dewes John, 28 F. 20June99
Donald James, 94 F. 25Mar.03
Drayton Sam. 15 F. 25Nov.13
Dudden Jacob, 32 F. 26July10
Edie Rob. Rec. Dist. 14Mar.05
Edmonds E. 1 Vet. Bn. 20Mar.06
Este Wm. 58 F. 26Oct.18
FentimanT. StaffC. Cav. 25Nov.13
Ferns Tho. 99 F. 28June10
Finch Cha. 12 F. 13Feb.12
FinlaysonT. For. Vet. Bn. 29July13
Fisher Rich. B. 60 F. 19July10
—— James, Rec. Dist. 23July03
Frood J. N. Rec. Dist. 12Jan.10
Gapper P. 104 F. 14Nov.16
Goddard J. 15 F. 29Aug.11
Godfrey Geo. 40 F. 5June10
Gordon Ch. Rec. Dist. 23July05
Gordon James, 92 F. 4Apr.13
Gray O. W. 6 Dr. G. 25June85
Green G. H. Cors. Ra. 15Feb.10
Griffin John, 84 F. 11Aug.08
Hall H. Wm. 29 F. 4Apr.05
HalpinW. 1 Lt. Dr. Ger. L. 3Jan.07
Hamilton John, 5 F. 9Jan.99
Hamlyn Ja. 1 Gar. Bn. 2Aug.13
Hancorne Christ. 4 F. 13June03
Hanley John, 47 F. 11July
Harrison James, 20 F. 21Feb.98
Harrow Daniel, 71 F. 2Apr.12
Hart Tho. York Ra. 29Oct.07
Harvey Tho. 56 F. 8Sept.14
HarveyG. F. Rec. Dist. 3Nov.13
Hayman J. Rec. Dist. 14Feb.01
HenslowEdw. P. 93Dr. 18Aug.98
Heyns Patrick, 60 F. 19Jan.09
Home David, 55 F. 20June98
—— John, 93 F. 21Mar.00
Howe Henry, 8 F. 17Mar.14
Humfrey Christ. 29 F. 25Apr.11
HumphreystHenry, 48F. 20Sep.10
Innes Ja. Rec. Dist. 25Dec.03
Irving Martin, 61 F. 17Mar.04
Irwin Henry, 54 F. 18June01
Iveson Wm. 18 F. 26Aug.03
Jean Philip, 8 Vet. Bn. 1Oct.12
Johnson Ralph B. 45 F. 27Oct.10
Joliffe C. 34 F. 27June03
Jones Cha. 90 F. 30Oct.08
—— Mich. 80 F. 21Apr.98
Jones T. 4 LineGer. L. 8Dec.04
Jones Wm. Rec. Dist. 9Aug.09
Irvine M. 61 F. 17May04
Julian Rich. 23 F. 8Oct.12
Ker John Wm. 62 F. 21Feb.00
—— Tho. 103 F. 14May17
King Thomas, 98 F. 3Sept.11
Kirkland Nug. 23 Dr. 1Nov.98
KnightJ. 2 L.I. Ger. L. 20Jan.14
Lediard Tho. 66 F. 4Apr.11
Loch John, 25 F. 29Aug.03
Longman J. W. 1 Huss. G. L. 27Sept.10
Lonsdale Ja. 4 F. 20Dec.99
Lonsdale Edw. H. 82F. 23May05
M'Grath Edw. 86 F. 17Mar.14
M'Gregor M. 5 Gar. Bn. 6Apr.09
M'Neill E. Rec. Dist. 20Mar.06
M'Tagart Isaac, 5 Dr. 28Apr.98
Mackay Robert, 2 F. 19June01
—— J. D. 50 F. 26Nov.12
Mackenzie J. 3 Vet. Bn. 19Sept.05
Mackie Wm. 27 F. 24Jan.
—— Rob. 37 F. 14Oct.13
Maclean John, 53 F. 3May10
Malassez N. Hompesc. R. 30D.97
Manley John, 66 F. 22Aug.05
Mansell Wm. 66 F. 4Apr.11
MMarr Charles, 59 F. 7Mar.05
MarshallC. H. 5 Vet. Bn. 18May09
MitchellW. 2 Huss. G. L. 13Aug.12
—— D. Rec. Dist. 25Dec.13
Money Tho. Rec. Dist. 25Dec.97
Moore Rich. 28 F. 22Dec.07
Moss Wm. York Lt. I. 3Mar.04
Murton George, 7 F. 26Mar.12
Nicolls Gust. 4 F. 29Mar.98
Nosworthy R. 2 W. I. R. 28Feb.05
Nutt Geo. A. Rec. Dist. 8Sept.00
OtwayWm. 1 W. I. R. 14Feb.11
O'Meara T. Afr. C. 9Sept.13
Patrickson H. 4 Dr. 23Oct.06
Perry Thomas, 25 Dr. 18Feb.15
Philip John, 92 F. 28July03
Rawstorne J. Chas. Brit. 10do.
Raymond Wm. 77 F.
Ritchie Col. 10 W. I. R. 3Jan.00
Robinson P. V. 69 F. 28Jan.13
Roddy Cha. P. 89 F. 18Apr.05
Rose Rickman, 59 F. 16July03
Sr. Clair Wm. Rec. Dist. 25D.97
Sarjeant Wm. 34 F. 31Mar.03
Seward Rich. 8 W. I. R. 20Nov.99
Shaw Wm. 96 F. 9Jan.00

Sherwood H., Brunsw. Ca. 1 May 04
Shortt Jas. Rec. Dist. 2 July 13
Skene A. P. Rec. Dist. 25 Dec. 97
Smeathman C. T. Watter. R. 14 May 01
Smyth E. E., Rec. Dist. 1 Sept. 14
Souper W. H. Rec. Dist. 10 June 13
Spranklin W. Rec. Dist. 14 D. 13
Stoddart Edw. 29 F. 2 Sept. 04
Taigh T. J. Line Gen. L. 6 Sept. 04
Thomson S. C. L. R. 31 Jan. 13
Tichborne Edw. 4 W. I. R. 2 Apr. 12
Tiddeman H. 76 F. 29 May 07
Tod Alex. 56 F. 28 June 10
Todd W. D. A. Rec. Dist. 25 Nov. 16
Trick Tho. 1 W. I. Bn. 4 Sept. 09
Wardell John, 24 D. 1 May 05
Wetherell Wm. 67 F. 16 Aug. 09
Whittaker J. C. 61 Dr. 9 Jan. 17
White John L. 81 F. 25 Feb. 13
——— W. 41 Dr. Gen. L. 17 Sept. 12
Williams J. 44 F. 4 Oct. 10
Williams John, 78 F. 31 May 00
Winter Rob. 46 F. 1 Aug. 98
Wolseley Henry, 27 F. 10 Dec. 12
Worsley C. O. 5 F. 60 F. 25 Nov. 13
Wright James, 94 F. 25 Mar. 10

James, 6 V. Bn. 12 Apr. 03

ADJUTANTS.

Armstrong A. Armstsong's Rec. C.
Atkins Rich. 4 Manx. F. 1.
Austin G. 73 F. Em. 30 Nov. 15
Badham Tho. 85 F. 24 Dec. 13
Bangs Wm. R. 43 F. 4 Nov. 14
Barlow T. 83 D. 10 Aug. 15
Barrowclough, Depot 8 Feb. 05
Beadell C. Frazer's R. Cav.
Bernel Geo. Orford's R. Cav.
Blair W. 62 F. 14 Sept. 15
Blanche A. Grey's F. 1. 26 Oct. 94
Boote Sam. 81 F. 17 Oct. 01
Brett Wm. 2 Prov. Bn. of Mil.
Brewer J. F. Rec. Dist. 31 Jan. 07
Brown James, 38 F. 4 Nov. 93
——, Norther F. R. 10 Sept. 14
——— John, 2 Prov. Bn. of Mil.
Bruce T. Winter Gar. 14 July 98
Bury Wm. 42 F. 20 Mar. 14
Bordwe J. Ayrshire Fen. Cav.
24 May 98
Butler John, 83 F. 9 Apr. 83
——— Angus F. L. 22 Sept. 94
Cameron A. Sheffield F. 7 Aug. 94
Campbell A. British F. L. 30 Oct. 94
——— Rob. Rothsay C. 2 May.
Carsallion Jas. 93 F. 7 Feb. 90
Clarke Tho. 14 F. 26 June 03
Cooney S. Welsh Brig. 8 July 09
Cook Rob. Newf. F. 4. 19 Nov. 05
Crause J. Res. Dist. 26 April 11
Crute A. C. 4 W. I. R. 11 Nov. 19
Crispin Rob. 37 F. 31 March 14
Cumming Wm. Ancr. R. 24 Dec. 83
Daulton T. 76 F. 6 Aug. 94 Sept. 67
Davison G. 93 F. 29 May 14
Dickson Dan. Keith's Rec. R.
Dowell Hen. Somerset F. Cav.
Dunlop James, 94 F. 30 July 83
Duponsel, Gotenski, F. Cav.
Duxbury, Cambridge F. Dr.
——— Heavy R. 26 Feb. 95
——— Rich. 97 F. 11 July 12
Eastaff G. E. 41 Dr. 1 Apr. 03
Ellam Jos. 8 Gar. Bn. 23 Dec. 06
Fahey John, 81 F. 4 Sept. 13
Fairchild Ben. 10 F. 11 May 14
Fairweather Geo. Angus F. L. 30 Oct. 94
Farnan John, 76 F. 31 Aug. 14
Fisher Sam. S. 68 F. 19 Oct. 13
Fitz Gerald D. 41 F. 15 July 13
Fletcher R. Rec. Dist. 17 Mar. 14
Foskey G. 5 W. I. R. 21 July 13
Fraser Don. 78 F. 31 June 98
——— A. New B. F. 24 June 15
Gladwin C. T. Rec. Dis. 28 Sept. 09
Grant Alpin, 42 F. 19 Dec. 11
——— Lutlo. Loudon's C.
Gray P. W. Ind. R. 22 Feb. 19
Green Wm. 84 F. 21 Mar. 14
Greenwood T. Lanark F. Cav.
2 May 95
Gregory G. Rec. Dis. 25 Feb. 06
Guy Geo. 2 G. Bn. 30 July 12
Halden John 77 F. 31 July 96
Harrison Jas. 20 F. 21 Feb. 98
Hassall T. Rec. Dist. 26 Dec. 95
Havenill. Nugent's Rec. C. 4 Sept. 00
Hay J. Perth F. Cav. 7 Feb. 98
Henry John, 91 F. 5 June 14
Hicks Jame, 1 85 F. 28 Aug. 94
Hingston Sam. 99 F. 15 May 15
Holmes J. Durham F. I. 14 May 97
Hopper J. Rec. Dist. 19 Jan. 08
Jackson Jas. 94 F. 15 Mar. 15
Ingram Jas. Breadalbane F. I.
con. 10 Mar. 97
Kelham Wm. Southern F. I.
Kell Wm. 60 F. 10 Dec. 94
Kewley W. 4 Manx F. 1. 7 Jan. 09
Kirkman Tho. Prov. Reg.
Le Neve F. W. Staff C. of Cav.
1 July 16
Leith John K. 1 F. 24 June 17
Leslie James, 37 F. 1 Nov. 11
Livingston J. Glengarry F. 5 Oct. 15
Loy Geo. Rec. Dist. 1 Oct. 03
M'Cann T. 44 F. 31 Mar. 14
M'Craw P. Rec. Dist. 1 Jan. 04
M'Cullough W. 101 F. 4 Apr. 16
M'Dowell G. Warwick F. Cav.
30 June 93
M'Kinnon John, 86 F. 24 Jun. 96
M'Laren J. Berw F. Cav. 7 Sep.
Mackenzie Tho. 77 F. 19 Feb. 85
——— K. Caith. F. 1. 29 Oct. 00
Magnire C. Rec. Dis. 19 April 99
Martineau J. Rutland F. Cav.
Maxwell J. Bradshaw's Rec. C.
19 May 08
Moore Fowk, 104 F. 1. 17 Apr. 17
Morris D. M'Donald's Rec. C.
8 Aug. 97
Mortimer Tho. Cors. R. 4 Apr. 05
Muller Wm. 85 F. 30 Mar. 85
Myers J. F. 80 F. 26 Aug. 13
Neale Abel, 25 Dr. 31 Jan. 10
Nibbs Wm. 39 F. 27 Oct. 14
Nicholls Step. 3 Pro. Bn. of Mil.
Nolan P. K. Canad. R. 15 Aug. 12
Norris T. Nova Sco. F. 1. 19 May 14
Osborne Fra. 69 F. 9 Dec. 10
Packer R. 60 F. 26 Nov. 13
Packett J. Greek Ex. 23 May 14
Parlour W. 5 W. I. R. 5 Mar. 16
Peacocke Geo. 67 F. 31 Mar. 83
Perry Phil. 1, 41 Dr. 8 Oct. 09
Pickett Sam. 37 F. 26 Nov. 16
Pitching, Jas. 50 F. 19 Nov. 13
Prentice J. Rec. Dis. 15 Apr. 07
Quill J. Bourbon R. 18 Aug. 14
Ramsay John, 33 Dr. 20 Oct. 93
Raynes R. T. Rec. Dis. 22 Aug. 11
Read Lan. 25 Dr. 1 Mar. 06
Reynolds Geo. Northern Engl.
Rosney Beg, 2 Gar. Bn. 14 Mar. 16
Roy Jas. Rec. Dis. 11 Aug. 09
Shaw Hat. Rec. Dis. 24 Mar. 08
Sheene G. H. 4 W. I. R. 7 May 07
Shipton W. 10 W. I. R. 7 Jan. 08
Stewart Adam, 76 F. 20 Jan. 81
Stewart A. 93 F. 17 Dec. 06
Stuart Peter, Depot R. 14 Oct. 06
Swyny Fra. 1 61 F. 6 Sept. 94
Taylor T. York F. 1. 18 Dec. 09
Tennant J. York Chass. 17 Sept. 17
Thompson T. Rose F. 1. 6 June
Trotter Tho. 21 F. 29 Oct. 14
Turner A. 5 W. I. R. 14 Apr. 16
Walker Tho. 92 F. 10 Dec. 96
——— Alex. 96 F. 11 Dec. 11
Ward Lan. 97 F. 31 July 16
Warrington T. 36 F. 21 Dec. 09
Watts Char. 31 D. 18 Feb. 08
Whitaker T. 72 F. 24 June 15
Wikeley Wm. 100 F. 14 June 14
Williamson J. Roxburgh F. Cav.
24 July 00

QUARTER MASTERS.

Adkins Rich. Essex F. I. 4 Jan. 99
Allen Tho. 1 Gar. Bn. 21 Oct. 13
——— James, 20 Dr. 1 Jan. 14
Amaron Cha. 83 Dr.
Anderson Jas. 4 Dr.
——— Rich. 29 Dr.
——— John, 6 W. I. R. 31 Oct. 08
Anderton William, 19 Dr.
Andrews Henry, 74 F. 15 Aug. 09
Armstrong J. 58 F. 24 Apr. 03
Ashton Geo. Ayr F. Cav.
Askey Tho. 37 F. 16 Mar. 11
Atkins Wm. 7 Dr.
Austin J. 8 Cey. L. 1 May 14
——— I. R. R. 9 Pro. Bn. of Mil.
9 Mar. 15
Bachelor Wm. Lothian F. Cav.
Baker Anth. 24 Dr.
——— Peter, 81 F. 29 Jan. 07
——— John, Nott. Fen. L. 16 Feb. 07
Baldock A. 24 Dr.
Banks Tea. H. 4 D. Gd.
——— William, 2 Life Gds.
Barrow Joseph, 10 Dr.
Barry Thn. R. of W. Fen. L. 26 Aug. 00
Bean Jacob, 3 Dr.
Bell John H. Hompesch's Rifle.
——— Rob. 4 W. I. R. 23 Sept. 19
Belmor Rob. 28 Dr.
Bent James, 1 Dr.
Berry Rich. 44 F. 10 Mar. 14
Berwick Wm. 10 Gar. Bn. 4 Oct. 04
Birch N. Lanc. F. Cav.
Bishop Wm. 4 Dr.
Blair Miller, 21 Dr. 21 Jan. 19
Blay Sam. S. 72 F. 4 Mar. 12
Blood Edw. 90 F. 28 Dec. 99
Blythman Wm. 60 F. 28 Sept. 15
Boag Jas. Lanark F. C.
Boardman Edw. 21 Dr.
Body George, 11 Dr. 4 Mar. 10
Bourke John, 29 Dr.
Bowlan John, 8 Dr.
Bradbury Rich. Pembroke F. Cav.
Braybrooke Wm. 1 Dr.
Brett Jasper, 31 Dr.
Brice Edw. 3 W. I. R. 16 Dec. 10
Brierley John Ayr F. Cav.
Bright George, 7 Dr.
Brookes Jas. Staff Dr.
Brook Rob. 4 Dr. Gd.
Brown Hen. 24 Dr.
——— John, Ayr. F. Cav.

Digitized by Google

Browne D. Fraser's F. Inf. 1 Jan. 27
Browning H. Cambridge F. Cav.
Bryon Edward. 19 Dr.
Bruce John, Roxburgh F. Cav.
Brumby Tho. 88 F. 1 Nov. 82
Brunskill Wm. 1 Fen. Dr.
Buntin Tho. 5 Dr. G.
Burke George, 73 F. 29 May 06
Burns Cor. 26 F. 1 Mar. 13
Burrough Tho. 60 F. 26 Aug.
Burt Jas. E. 23 Dr.
——— Sam. Romney F. Cav.
Cadwell Edward, 16 Dr.
Callagy Denis, 15 F. 29 June 15
Cambidge Rob. 21 Dr.
Campbell Duncan, 98 F. 29 May 80
——— J. 1 Argyll F. 1 Mar. 93
——— J. Lowl. F. 1. 16 Nov. 94
Canham Jas. Essex F. Cav.
Card Cornelius, 28 Dr.
Carden Jas. 50 Dr.
Carey P. M. Cors. Ra. 10 Aug. 96
Carkeek S. Cornwall F. Cav.
Carpenter Wm. Camb. F. Cav.
Carter Wm. Rutland F. Cav.
Carlisle Jos. 18 Dr.
Chalmers Wm. 37 F. 27 July 05
Chapman J. Hants F. Cav.
Charles Edw. 82 F. 6 June 11
Charters John, 9 Dr.
Chater Tho. Pembroke F. Cav.
Cherriman John, 11 Dr.
Christian J. 2 Manx Fenc. Inf.
Clake Wm. Somerset F. Cav.
Clayton Tho. Hants F. Cav.
Clements John, Oxford F. Cav.
Clifford Rich. 119 F. 29 May 94
——— James, 61 F. 30 Jan. 12
Cochrane J. 5 Dr. G. 17 June 13
Coke James, 94 F. 26 Nov. 81
Coleman Darby, 4 Dr. G.
Collingdon Rich. 15 Dr.
Colls John, 9 Dr. G.
Compton Robert, 7 Dr. G.
Connor James, 5 Dr. G.
Cooke James, 15 Dr.
Cooper Cha. 1 Dr. G.
Copping G. Afr. C. 11 Jan. 16
Cornish ——— 28 F. 26 May 14
Costello Pierce, 32 Dr.
Cowan John, 2 Dr.
——— Pattison, 12 Dr.
Cowley Charles, 10 Dr.
Cowper Shakespear, 10 Dr.
Crabtree Geo. 87 F. 25 Oct. 09
Cravey Grey C. 110 F. 3 Nov. 94
Cross Wm. 19 Dr.
——— Geo. 86 F. 10 Mar. 14
Crouchley John, 29 Dr. 15 Feb. 10
Cruise John, 2 Fen. Dr.
Dale Tho. 100 F. 4 Oct. 83
Daun Joseph, 2 Dr. G.
Davis Arch. Lanc. F. Cav.
——— James, 8 Dr.
Deacon Cha. 24 Dr.
de Cafurne Pierre, Wag. Tr.
Delhanty Henry, 22 Dr.
Dempster Alex. Fife F. Cav.
Dickons Peter, 87 F.
Donald James, 105 F. 30 June 05
Douglas Geo. Cinq. Ports F. Inf.
Dow Wm. 31 Dr.
Drew Wm. 7 Dr. G.
Dukes John, R. Horse G.
Duncan John, 93 F. 10 Mar. 14
——— Jas. Perth F. Cav.
Dunlop George, 5 Dr. G.
Dunn Matthew, 4 Dr. G.
——— Tho. Pembroke F. Cav.
Durrant John Norfolk F. Cav.

Duxbury Tho. 14 F. 18 Mar. 12
Ebdot Richard, 3 Dr.
Eccles Rik. 1 Greek L. I. 25 Feb. 11
Edwards Peter, 10 Dr.
——— T. W. 22 Dr. 3 Dec. 12
——— Rob. Bourb. R. 25 Dec. 13
Elliott James, 43 F. 23 Nov. 04
Ellis John, 22 Dr.
Embree Tho. Tarleton's D.
English Wm. Oxford F. Cav.
Espy Hugh, 5 Dr. G.
Everitt Joseph, 8 Dr.
Eyres Benj. 10 Dr.
Farnsworth Wm. Camb. F. Cav.
Farrants Jas. 104 F. 9 May 11
Fell Jas. Warwick F. Cav.
Findlay J. Depot 10 Apr. 06
Finlay Wm. Glasgow R. 23 Aug. 94
Finnegan James, 25 Dr.
Fitzsimmons Patrick, 6 Dr. G.
Flaherty Hugh, 100 F. 1 Dec. 14
Follenus Albert, 7 Dr. G.
Foot Rob. Somerset F. Cav.
Forbes Dun. Camb. R. 13 Nov. 00
Fowler John, Auricut Brit. F. Cav.
Francis Wm. 1 F. 20 Oct. 14
Fraser James, 73 F. 23 Aug. 83
——— Alex. Canad. F. 28 Sept. 09
Freer James, 48 F. 7 July 14
Gaest Tho. Warwick Fen. Cav.
Garvey Wm. 5 Dr.
Gaze James, Norfolk F. Cav.
Gethings J. 1 Fen. Dr.
Gibbons John, 23 Dr.
Gill James, 5 Dr. G.
Glover Jas. Lanc. F. Cav.
Goad J. 24 Dr.
Godwin John, Hants F. Cav.
Goodland Tho. 19 Dr.
Goulbourn W. Ancient Brit. F. Cav.
Greville Geo. 2 W. I. R.
Griffith Henry, 1 Fenc. Cav.
Grimwood Tho. 56 F. 25 Nov. 11
Grove Joseph, 3 Dr. G.
Grubb Jas. Surry F. Cav.
Guest Cha. Pembroke F. Cav.
Haddon Richard, 10 Dr.
Hagan John, Tarleton's Dr.
Haggart Wm. 77 F. 16 Aug. 62
Hair Rob. Dumfries F. Cav.
Hall John, 6 W. I. R. 29 Sept. 14
Hall Wm. 88 F. 14 June 10
Hamilton Wm. 8 Dr.
——— Wm. Lanark F. Cav.
Harding John, 3 F. 31 Oct. 05
Harris Tho. Rutland F. Cav.
Harrison Alex. 1 Gar. Bn. 22 Jan. 15
——— Wm. Ancient Brit. F. Cav.
——— Tho. Elgin's F. 1. 28 Nov. 84
Harwood Sach. Malt. R. 22 Dec. 08
Haslam Rich. 5 Dr G. 25 Aug. 99
Havern Wm. 18 Dr.
Hay Wm. 9 Dr.
Hayton Fra. Essex F. Cav.
Hayes Rich. Windsor Forr.
——— Edw. 2 Fen. Dr.
Heacock Henry, 30 Dr.
Heap Geo. Roy. Horse G.
Henderson John, Caithness F. I. 19 Dec. 01
Henery Wm. 6 Dr. G.
——— John, 15 Dr.
Henry James, 4 Dr. G.
Henstock Henry, 5 F. 1 Feb. 16
Hewetson Ham. 4 Dr. G.
Hewitt R. 2 Life Gds.
Hill Wm. Cors. Ra. 1 Feb. 15
——— Jas. Lothian F. Cav.
——— Jos. R. Mil. Asylum
Hilliard John, Cornw. F. Cav.

Hiscock Tho. 4 W. I. R.
Hoath Cha. 60 F. 5 Nov. 07
Hodder John, 1 Fen. Cav.
Holmes E. Lanc. F. 1. 16 Oct. 94
Holmes Benj. 1 Dr. G.
——— Joshua, 80 Dr. 30 Mar. 15
Holl Sam. 6 Garr. Bn. 14 Aug. 09
——— John, Ancient Brit. F. Cav.
Hope Wm. 21 Dr.
——— Wm. Roxburg F. Cav.
Horne Rob. 2 Dr. G.
——— Rob. 7 Dr. G.
Horner Isaac, 23 Dr.
Howlett Sam. R. Horse G.
Hubbard Tho. 22 Dr.
Hubert Adam, 10 Dr.
Hudson Edw. 23 F. 28 Sept. 09
Huggins John, 15 Dr.
Hughes Martin, 5 Dr. G.
——— Edw. Oxford F. Cav.
——— Rich. Romney F. Cav.
Hurst Wm. 32 Dr.
Innes Geo. 83 F. 8 Dec. 80
——— W. Nugent's Rec. C. 22 Dec. 09
Jackson John, 8 Dr.
——— James, 61 F. 14 Apr. 15
——— John, Dumfries F. Cav.
——— Wm. Perth F. Cav.
Jenkins John, 4 F. 15 Aug. 11
Jennings Benj. 1 Dr.
——— John, Essex F. Cav.
Johnson H. C. 6 Dr. 4 May 20
Johnston Jas, 18 Dr.
——— Alex. 60 F. 24 Sept. 12
——— Henry, 31 Dr.
——— John, Lanark F. Cav.
Johnstone Tho. 2 Fen. Dr.
Julyan Tho. Cornw. F. Cav.
Ives J. 24 Dr.
Keith D. Ward's R. 30 Sept. 98
Kell Tho. Rutland F. Cav.
Kelsall Jos. 81 F. 1 Sept. 95
Kenny John, 32 Dr.
Kermack Stewart, 3 F. G. 90
Keyte Joseph, 1 Dr.
King John, 18 Dr.
——— Cha. 101 F. 1 Aug. 14
——— John, Wagg. Tr.
——— John, 4 Gar. Bn. 9 June 03
Kittow J. Cornwall F. Cav.
Knowd Patrick, 9 Dr.
Lambster Daniel, 15 Dr.
Lamont Cha. Aberdeen R. I. 31 Jul. 00
Landless John, Alan F. Cav.
Laughlen Rob. Staff C. 28 Feb. 00
Lawrence Geo. 5 Dr. G.
——— Tho. 8. 6 Dr.
Lawrie John, 90 Dr.
——— Andrew, 104 F. 1 Apr. 83
Leach Jas. 25 F. 18 Nov. 07
Ledger Tho. 15 Dr.
Leslie Dan. 5 Dr.
Lithgow Tho. Windsor Forr.
Livingston Moses, Aux. Brit. F. Cav
Lloyd David, 10 Dr.
Logan Edw. 2 Gar. Bn. 21 July 13
Lowe R. H. Rutland F. Cav.
Lowrey Wm. Berwick F. Cav.
——— Jos. do. do.
Lynch Chris. 27 F. 7 Nov. 11
M'Cann Tho. 2 Dr. G.
M'Clenahan Tho. 2 Gar. B. 4 Nov. 15
M'Cord Chas. 38 Dr.
M'Farquhar R. Northampton F. I. 20 Oct. 94
M'Glaughlin Mun. Amer. Ra.
M'Guire Bernard, 9 Dr.
M'Guire Thomas, 25 Dr.
M'Harg G. Perth F. Cav.
M'Intosh Don. Auger. F. 1 Sep. 83

M'Intyre Jos. Ross F. I. 7Apr.01
——— Peter, 7G.Bn. 25May06
M'Kenzie Dan. Surry F.Cav.
——— John, 4 W.I.R. 14Apr.14
M'LaineLauchlan,7 W.I.R.8Ap.15
M'Leod Jas. 6 Dr. G.
M'LellanAlan, Gleng F.L.31Jul00
M'Millin John, 24 Dr.
M'Naughtan Wm. 2 Dr.
M'Veydohn, 28 Dr.
Macdonald John, 2 Dr. G.
——— Wm. 104 F. 15Ap.14
Macdougal P. 4 Argyll F.I. 6July00
Mackay Donald F.D. 12Oct.04
Mackie John, 63 Dr.
Macpherson John, Cape R. 29Sep.13
Maitland Wm. P. of Wales' F.C.
Maitland John, 37 F. 22July13
Mallard Wm. 21 Dr.
Manley John, 56 F. 22Oct.12
Mann Rob. 90 F. 19May94
Marsh The. Lok's Rec. C. 11Nov.95
Martin Rob. 9 Dr.
Mason Jas. 1 Argyll F.I. 29June99
Masterman John, 10 Dr.
Masterd Jas. 1 Pro. Bn. of Mil.
Mathew Geo. 90 F. 25Aug.08
Matthews James, 31 Dr.
——— J. 2 Greek L.I. 23May14
Maxwell W.H. Bradshaw's Rec. Corps 19May06
Mellard Wm. 41 Dr.
Mellish Fra. 1 Dr. G.
Mellor Jas. 53 F. 6Mar.17
Merrie Wm. 9 Dr.
Mines John, Lanark F. Cav.
Mingay John, 98 F. 19May93
Minor Rich. 82 Dr.
Mitchell Henry, 8 Dr.
——— A. Tay F. Inf. 1Apr.98
Moore John, 3 Gar. Bn. 26Oct.15
Morgan L. V. 117 F. 22Aug.94
Morhouse Dan. Amer. Rs.
Morris John, 2 Dr. G.
Morrison Douglas, 19 Dr.
Mountford John, P. of Wales's Fen. Cav.
Mounts John, 97 F. 7Mar.06
Mulholland And. 18 F. 28May12
Murray Jas. Prof Wales's F. Cav.
——— R. Manx F. Inf. 25Feb.04
Neill Henry, 1 Fen. Dr.
Nevatt John, Lanc. F. Cav.
Newell John, 1 Dr. G.
Newstead Nath. Norfolk F. Cav.
Nicholson John, 1 Fen. Cav.
Nickson John, 1 Dr. G.
Nicol John, Lanark F. Cav.
Norman Lawr. Lister's Dr.
Nowlan Rich. 5 Dr.
Oliver Rich. 9 Dr.
Oman Wm. Sussex F. Cav.
O'Neill John, 102 F. 14Jan.96
Ormston Wm. Roxburgh F. Cav.
Orr Jas. Lothian F. Cav.
Otley John, 56 F. 30July00
Page Wm. 7 Dr.
——— John, Wagg. Tr.
——— Wm. 42 F. 13Feb.12
Paine Thomas, Essex F. Cav.
Palmer Jas. 21 Inf. Gar. Leg. 10Nov.09
Palmer Sam. Chas. Ports F. Cav.
Parker Stephen, 3 Dr.
Paterson Wm. 92 Dr.
——— Chs. P. Royal F. Cav.
Pattle Dan. M. Norfolk F. Cav.
Peaston John, 2 Dr.
Peden Gavin, 2 Dr.
Pengelly Wm. 2 D. G.
Perry J. 84 Dr.
Petto Sam. 1 F. 18Apr.08
Phillips John, 20 Dr.
Pilkington Edw. 90 F. 6Aug.12
Pitchford Wm, Brit. F. I. 30Oct.94
Pittard 3 ho. Oxford F. Cav.
Plant Rich. Lancashire F. Cav.
Pope Jacob, 7 Dr.
Price Sam. Pembroke F. Cav.
Proudfoot Wm. Perth F. Cav.
Pulsford John, Surry F. Cav.
Raby Thomas, 22 Dr.
Reardon Edw. 8 Dr.
Reed Alex. Hants F. Cav.
Reid John, 1 D. G.
——— Arch. 30 Dr.
——— John, P. Royal's F. Cav.
Reilly Rob. 8 D. G.
Rekney C. 60 F. 31 Dec.12
Rendell John G. 40 F. 14Mar.11
Rice Tho. Cinq. Ports F. Cav.
Richmond John, 9 Dr.
Roberts James, 16 Dr.
Robertson Peter, 90 F. 30Aug.09
——— Hugh, 108 F. 19Oct.61
——— Duncan, Ayr F. Cav.
Roche James, 23 Dr.
Rodber John, Romney F. Cav.
Rodd Tho. Somerset F. Cav.
Rogers Edw. 6 Dr.
——— Tho. 25 Dr.
——— Dan. C. 11 F. 8Sept.08
——— Jon. Murray's Rec. C. 3Ap.98
Ross Nich. 62 F. 13May13
——— Munro, French's Rec. C. 18Sept.97
Rudd John, 7 Dr.
Russell Richard, 23 Dr.
Rutledge John, 9 Dr.
Ryal John, Dumfries F. Cav.
Ryan Michael, 28 Dr.
St. Clair Spratt, 15 Dr.
Salter Rob. Fife F. Inf. 20Oct.94
Sanders R. N. P. of Wales's F. Cav.
Sanderson Jos. P. 47 F. 28May07
Sands Abel, Tarleton's Dr.
Scales R. 6 Dr.
Scott Jas. 1 D. G. 24Aug.09
——— Wm. 11 Dr.
——— Fra. 21 Dr.
Selway H. 89 F. 4Jan.09
Sekie Wm. 6 W. I. R.
Sewell W. Staff C. Cav. 20Jan.14
Shakespears 8. Windsor For.
Sharpley Wm. 3 Dr.
Shaw Tho. H. 30 Dr.
——— Geo. 3 F. 12Feb.07
——— J. Lanc. F. Inf.
Simms Wm. 21 Dr.
Simson Wm. 3 Dr.
Skene Wm. 109 F. 2Apr.94
Slemmon Tho. 23 Dr.
Smith John, 9 Dr.
——— James, 16 Dr.
——— Henry, 18 Dr.
——— Samuel, 25 Dr.
——— Henry, 23 Dr. 11Mar.13
——— Tho. 28 Dr.
Smyth Tho. 80 F. 14Aug.17
Spawforth Geo. 28 Dr.
Spier Geo. 23 Dr.
Spouns Percival, 3 D. G.
Steele Philip, 15 F. 16Nov.99
Stewart Tho. 76 F. 6Sept.80
——— Dunc. M'Donald's Rec. C.
Stones Tho. Cinq. Ports F. Cav.
Stott Christ. 2 Life G.
Stuart Geo. P. of Wales's F. Cav.
Sutherland H. 3 Dr.
——— Geo. Rothsay F. I. 7Mar.94
Sutton Fra. 1 Irish Br. 10Oct.94
Sweeny John, 17 Dr.
Sweeny Myles, 6 D. G.
Sweeten Benj. 52 F. 22Apr.13
Tait John, Dumfries F. Cav.
Talbott E. Somerset F. Cav.
Tennant John, Wagg. Tr. 25Aug.09
Tennent Rob. 19 Dr.
Thomas Matt. 1 F. G. 20
Thompson Thomas, 6 D. G.
——— Jas. 2 Dr.
——— John, 4 Dr.
——— Jas. 7 Dr.
Thomson Wm. 62 F. 17Mar.14
Tinson John, 15 Dr.
Tipson Wm. 23 Dr.
Tonge John, 2 D. G.
Torrence Gaven, 23 Dr.
Tranter Thomas, 16 Dr.
Turpin Rich. 16 Dr.
Tyrrell G. York Ran. 23Feb.15
Virtue John, Lothian F. Cav.
Wagstaff Wm. 1 Dr. G.
Wainwright T. F. 87 F. 28Apr.04
Wales John, 6 Dr.
Walker Rob. 79 F. 19Sept.01
——— Mat. 82 F. 4Apr.99
——— Rob. Lothian F. Cav.
Walter Tho. M. 2 Dr.
Wartley Isaac, 16 Dr.
Watson Tho. 14 Dr.
——— John T. 5 F. 10Oct.11
——— John, Gleng. F. 8Feb.19
Webster James, 22 Dr.
——— Paul, 21 Dr.
——— Jos. 1 Manx F. I.
Welley Rich. 8 W. I. R. 29Oct.06
Wenham Rob. 84 F. 19Mar.13
Whetley Rob. 28 Dr.
White John, 18 Dr.
Wilkie John, 21 F. 23Feb.15
——— Jas. Cape R. 25June01
Williams Fra. 16 Dr.
Williamson John, 96 F. 27Oct.14
Williamson Tho. Wagg. Tr.
——— David, Brecknell Fen. Cav. 25Apr.96
Wilton Sam. 2 D. G.
Winckworth Wm. Camb. F. Cav.
Wingate John, Lothian F. Cav.
Wood Tho. 92 Dr.
——— Tho. Cambridge F. Cav.
Wrench Tho. Fife F. Cav.
Wright Edw. Amer. Rs.
Wynne R. M. 5 Pro. Bn. of Mil. 26Dec.14
Yates Jos. 88 F. 9Apr.19
Young Geo. 1 Fen. Dr.

REGIMENTAL SURGEONS.

Abell Joseph, 60 F. 15July13
Abercrombie J. 60 F. 18Aug09
Adams Geo. 13 F. 3June13
——— Jas. 4 Gey. R. 14Ap.
Allan Colin, 7 W. I. R. 9May06
Anderson Jas. 99 F. 7Nov.94
——— Chs. Scotch Br. 31July89
Armstrong Rob. Young. 79 F. 4Jan.94
Arlton R. W. 1 Regt. 10Sept.19
Bacot J. 91 Dr. 5June14
Balfour M. 2 W. B. 30Aug.99
Balliogal Geo. 10 F. 19Oct.15
Bannerman Jas. 109 R. 9Apr.04
Barker Geo. 31 F. 17Apr.82
Barlow James, 42 F. 6Dec.15
Barnard Sam. 96 F. 10May05
Barr Alex. 92 Dr. 8Apr.91

Digitized by Google

Batt Tho. 7 F. 15July13
Bellers Robert, 38 F. 14Aug.06
Bloxham Rob. 88 F. 9Apr.78
Braid Wm. 81 F. 19Dec.77
Broadfoot Alex. Sicil.R. 5Nov.12
Brown J. Staff C. of Cav. 28Oct.13
Browne Wm. 29 F. 25Jan.08
Buchanan Wm. 9 F. 9July03
Bullock Morgan, 11 Dr. 29Jan.02
Byrtt William, 71 F. 9Sept.13
Cahill Alex. 25 F. 25Aug.09
Campbell Edw. 3 Dr. 20Oct.94
Carnegie John, 64 F. 5Sept.11
Carstairs John, 95 F. 7Apr.80
Carter John, 50 F. 31May09
——— Tho. 53 F. 9July03
——— John, 69 F. 9May09
Clark Tho. 19 F. 16Sept.95
Clarke Cha. 21 F. 25May15
Cleland Wm. 82 F. 5Nov.78
Cloak Nich. 86 F. 28July14
Clough H. G. Br. of Gds. 4June01
Colclough A. C. 22 Dr. 14Apr.18
Collins John, 60 F. 28Mar.16
Combe Cha. 2 F. G. 14Nov.05
Conolly Tho. 8 W. I. R. 22June15
Cook Cha. 45 F. 9Sept.13
Corfield Cha. 38 F. 25Feb.99
Coulson Alex. 48 F. 31Jan.11
Cringan Wm. 25 F. 17Mar.14
Crofton P. V. 8 F. 4May89
Davies Henry, 100 F. 5Sep.11
Denny John, 62 F. 14Sept.09
Desailly Jos. 4 F. 3Sept.12
Dick John, 3 F. 26do.
Dougal J. B. 3W. Ind. R. 21Jan.13
Dunlop Alex. 112 F. 9Nov.94
Edwards Fra. 96 F. 1Nov.94
——— Wm. 1 V. B. 25Aug.03
Egan Myles, 151 F. 3Dec.98
Elkington Jas. G. 80 F. 11Mar13
Farquharson Tho. 42 F. 9June08
Fearon Tho. 49 F. 10Aug.01
Fitz Gerald Dan. 9 F. 7Sept.15
Fitz Gerald G. 69 F. 26Sept.05
Foster Fra. 56 F. 28Oct.01
Gallaher M. 8 Gar. Bn. 30Aug.99
Gill Wm. 90 F. 3Mar.08
Girdlestone Tho. 101 F. 24Sept.81
Glasco John, 59 F. 8Feb.16
Going John, 1 D. G. 17Dec.01
Goodsir Henry D. 89 F. 20Dec.10
Gowen James, 6W.I.R. 7July14
Hamilton Gavin, 46 F. 30Aug.99
Harford John G. 8 F. 8Nov.10
Harris John, 102 F. 26Jan.01
——— T. R. Newf. F. 8July13
Harrison W. *M.D.* 104 F. 29Apr.13
Heir M. 66 F. 2Nov.01
Hewat Richard, 94 F. 15June15
Hibbert J. G. York L.I. 26May16
Hodson John, Bourb.R. 29Oct.11
Hogg Thomas, 76 F. 22Jan.07
Horsman Wm. 71 F. 9Jan 82
Hughes Jas. 3 Pro. Bn. of Mil.
Ireland R. B. 85 F. 29Oct.03
Johnson E. *M.D.* 29 F. 15July13
Johnstone And. 5 F. 1Dec.96
Jones Rich. 2 Dr. 1July95
Kellock A. Amer. R. 25Dec.82
Kettle Wm. 49 F. 26Aug.13
King W. Loft's Rec. C. 11Nov.93
Lea T. P. African C. 28Mar.16
Lear John, 7 V. Bn. 15Aug.01
Leaver R. 53 F. 31Mar.14
Ledbrooke T. 1 Pro. Bn. of Mil.
Leigh Fra. *M.D.* 66 F. 9Sept.13
Lewis J. York Chass. 28Mar.16
Linn David, 96 F. 4July11
Little John, 56 F. 10Aug.96

Luscombe ET. *M.D.* 34 F. 1Aug.05
M'Cabe J. York Rang. 17Apr.17
M'Cann Fra. A. 101 F. 13Jan.14
M'Garry Godf. 104 F. 7Nov.94
M'Kee Alex. 2 G. Bn. 15June15
Mack James, 4 Dr. 31May89
Mackey H. *M.D.* 87 F. 19Dec.99
Macredie Tho. 71 F. 2 Jan.11
Marsh Henry, 38 F. 9July03
Meih P. 73 F. 3May00
Milton W. Cape R. 18Sept.10
Moffat D. 3 Ceylon R. 13June03
Munro Wm. 78 F. 3June13
——— Wm. 8 W.I.R. 22June15
Murray Tho. 2 W.I.R. 11Feb.11
Neale St. John, 24 F. 22Oct.80
Nicoll Peter, 7 G. Bn. 22Dec.03
O'Brien John T. 94 F. 28May94
O'Ferrall Mich. 5 Gar. B. 9July03
Ogilvy David, 98 F. 6Feb.01
O'Reilly W. P. 23 F. 27Jan.14
Owen Owen, 20 Dr. 25Dec.50
Paterson P. 25 Dr. 12Mar.96
Poole Pulteney, 73 F. 3May00
Prichard Octavius, New Brunswick F. 13May13
Punshon R. 52 F. 15July
Purdon George, 32 F. 30Sept.
Rowe G. Malta Regt. 18June07
Ricketts W. H. 35 F. 7Sept.15
Ridgway T. H. Rifle B. 5Nov.14
Roberts William, 1 F. 29Oct.
Robertson Wm. 41 F. 29July13
Rose John, 68 F. 26Nov.12
Ross B. 1 F. 11Mar.13
Rule R. Gleng. F. 19Oct.15
Ruxton John, 24 Dr. 27June96
Scott Jas. *M.D.* 47 F. 26May14
Sharpe J. 6 Vet. Bn. 15June15
Shekleton Rob. 3 F. 9Sept.13
Shelley J. N. 1 Greek L.I. 25Feb.11
Shorland J. Meuron's R. 14July14
Sillcock Isa. 19 F. 16Feb.09
Smith Edw. 2 Gar. Bn. 9July89
——— Tho. Dublin R. 3Dec.94
Smyth Wm. 6 F. 23Aug.11
Spencer R. York Ra. 9July03
Stewart Charles, 35 F. 26Nov.07
——— Rich. 69 F. 13Aug.02
——— John, 14 F. 25June19
Stromeyer A. Yk. Chass. 16D.13
Sutton Joseph, 72 F. 16Dec.77
Thomas William, 37 F. 28July14
——— Thomas, 93 F. 7Feb.80
——— Wm. 3 Gar. B. 18Nov.13
Thornton Wm. 99 F. 6Oct.08
Tilt Samuel, 97 F. 4Feb.
Titford I. 15 Gar. Bn. 9July03
Trevor Andrew, 33 F. 9May94
Turner Wm. 7 Vet. Bn. 9Aug.10
Vassall Wm. 24 F. 15June09
Vermeulen Geo. 60 F. 2Dec.13
Waite Cha. 93 F. *M.D.* 31Dec.03
Wake Bald. 111 F. 6May93
——— J.H. *M.D.* 4W.I.R. 22N.15
Waring Cha. 5 Gar. Bn. 6Jan.14
Weld Edmond, 67 F. 19July10
Wells Fletcher, 23 Dr. 26Sept.95
Wildegose Rob. 84 F. 13May
Williams James, 84 F. 12June04
Winning Rob. 82 F. 2Aug.96
Wood James, 74 F. 19Dec.77
Wright Rob. 2 Pro. Bn. of Mil.
Wynne Tho. 57 F. 20June99

REGIMENTAL ASSISTANT SURGEONS.

Agnew G. K. 7 W. I. R. 18May14
Alexander J. 28 F. 9Jan.12
Allen Jas. W. Ind. Ran. 2Dec.13
Anderson A. D. 49 F. do.
Armstrong D. Afr. C. 22do.
Armstrong J. Rifle B. 11Mar.
Armstrong J. Bourbon R. 13Sept.14
Arundel Tho. E. 36 F. 25July99
Ashwood John N. 28 F. 26Dec.11
Austen William, 61 F. 4Mar.13
Barclay Geo. 4 F. 22Aug.11
Barry John, 6 Vet. Bn. 26May14
——— Samuel, 25 Dr. 25Feb.13
Baxter Dav. 2 Vet. Bn. 28Feb.05
Berry Robert, 60 F. 25Apr.11
Bett James, 98 F. 9Nov.15
Bloxham H. P. 1 F. Gds. 18May
Bomford J. 7 Gar. Bn. 4Aug.08
Bow William, 77 F. 28Jan.13
Bremner A. 3 F. 8Sept.12
Brown William, 21 Dr. 2Apr.
Bunny John M. 43 F. 25Oct.00
Burke Tho. 97 F. 4Aug.03
——— S. *M.D.* 57 F. 10Sept.12
Burkett R. J. B. 7 F. 22Aug.11
Caldwell Hugh, 31 F. 10Mar.14
Callow W. C. 20 Dr. 30Nov.
Cardiff Jas. 82 F. 4Aug.08
Cash Thomas, 92 F. 11July11
Chislette Henry, 81 F. 15Dec.04
Clarke C. E. 1 F. G. 4June01
——— Patrick, 89 F. 25June14
Cleland John, 39 F. 21Dec.15
Clements W. B. 9 F. 11Mar.13
Clifford Henry, 68 F. 30Oct.16
Cochrane J. York Ran. 7July14
Coleman J. 7 Dr. G. 31Aug.97
Collis Christ. 6 F. 17Oct.11
Cowie M. B. 3 Dr. G. 17Sept.14
Crofton Richard, 8 F. 9Nov.15
Cumin W. 3 Vet Bn. 21Mar.16
Cunningham H. 66 F. 20Aug.15
Daly Tully, 2 F. 6Oct.14
Dawson Alex. 5 F. 19Dec.99
——— Canad. F. 9June14
Dealey Cha. 60 F. 4Mar.13
Dease O. 1 Gar. Bn. 17Aug.09
Dempster J. *M.D.* 81 F. 24Jan.11
Dethick John, 39 F. 20July15
Develin Hen. W. 49 F. 20May13
Dillon William, 72 F. 14Jan.10
——— Thomas, 89 F. 19Dec.11
Divir J. H. *M.D.* 79 F. 25June12
Douglas John, 8 F. 26Sept.11
Douglass H. G. 15 F. 28Feb.
Douze R. 8 W. I. R. 25Jan.15
Doyle James, 35 F. 11Jan.16
Dudgeon Wm. 63 F. 19July10
Dundas Robert, 60 F. 3Aug.15
Dunlop William, 89 F. 4Feb.13
Earls Charles, 104 F. 21Jan.08
Edgar John, 3 Vet. Bn. 13Apr.03
Edwards Henry, 43 F. 15Oct.12
Ekins Clement, 37 F. 9Sept.13
Elmore J. R. 5 Dr. G. 16May11
Emerson Tho. 104 F. 8Nov.03
Ewing Joseph, 90 F. 7Sept.09
Eyre S. A. 13 F. 1Sept.14
Farnan M. 25 F. 18July11
Fasken W. Wagg. Tr. 26May14
Faulkener W. 1 Vet. B. 4Jan.10
Fenton Fred. 15 F. 28Mar.16
Fergusson John, 97 F. 5Mar.14
Finlayson Peter, 99 F. 31Aug.15
Fisher Henry, Staff C. of Cavalry 28Nov.11
Fitzpatrick P. 51 F. 11Mar.13
Fitzpatrick Pat. 4 Dr. 10Feb.14
Fogarty Mich. 19 Dr. 11Mar.11
Foote Cha. 26 F. 11Aug.14
Fraser Peter, 103 F. 10Dec.12

Digitized by Google

Fry Wm. D. 47 F. 12Nov.19
Gamble John, 31 F.
Gardner J. 39 F. 25 Dec.13
Garrett John, 67 F. 18May15
Gazeley *R.* 8 Vet. Bn. 18 Dec.06
Gibb W. R. 88 F. 25July19
Gibney W. 15 Dr. 28Oct.13
Gilder F. 1 F. Gds. 9June14
Gilder Sher. 2 F. Gds. 28May18
—— W. T. 3 R. G. 25May08
Glaeser G. Cape R. 11Sept.06
Gordon D. 1 Gar. Bn. 2Mar.09
Gough R. 1 L. Gds. 22Sept.12
Grattan Cope, 6 Dr. 14June10
Gregg Andrew, 69 F. 3Sept.19
Grierson John, 1 F. 20July15
Gulliver J. W. Horse G. 19D.11
Hart Henry, 2d Dr. 31Jan.11
Hett R. H. Rifle Br. 3Sept.19
Hendrick John, 12 F. 3July17
Hollier Edw. 62 F. 7Oct.13
Hollmann Jos. 60 F. 30Dec.97
Hood Samuel, 86 F. 17June13
Hopkins F. 9 Life G. 14Apr.18
Horne John, 53 F. 28Jan.15
—— R. C. Glengr. F. 29Oct.12
Huggins John, 94 F. 28Dec.15
Hunter J. S. 2 Gar. B 6Sept.10
Hunter Wm. S. F. G. 10Feb.14
Hurst James T. 37 F. 28Oct.13
Huston J. S. Newf. F. 31Aug.15
Hutchison J. S. W.I.R. 24Apr.17
James John H. 39 F. 27Oct.14
Jarvis James, 65 F. 3Oct.00
Jenks G. S. 10 Dr. 22Oct.14
Jeston Tho. Wm. 56 F. 9Sept.13
Ince H. R. Invalids 26June00
Ingham C. 7 R. 16Aug.10
Inglis G. 93 F. 29July18
Johnston B. 2 Gar. Bn. 31July07
—— John, 9 F. 26May14
—— Arth. 60 F. 28May19
Jones Francis, 15 F. 20Sept.10
Irwin Walter D. 11 F. 21Dec.97
Kane Jas. 2 Dr. Gds. 29Apr.13
Kehoe Patrick, 52 F. 25June10
Kennedy W. W. I. Rifle. 2Dec.15
King Henry, 96 F. 24Sept.14
Knox James, 19 F. 12Nov.
La Cloche T. 7 Vet. B. 25Dec.09
Lacon Thomas F. 6 F. 27Jan.14
Laidlaw Tho. 66 F. 9Sept.15
Latham William, 34 F. 7Nov.16
Law David, 82 F. 27May13
Lawder Jas. 66 F. 12Nov.19
Lawder R. 2 Vet. B. 25May09
Leonard D. Wagg.T. 11May15
Lloyd Richard, 43 F. 8Sept.17
—— Gerald, 99 F. 25June19
Lorimer William, 91 F. 24June15
Lukis Tho. 50 F. 9Apr.12
Lynn Wm. B. 11 F. 15July09
M'Andrew Alex. 62 F. 11Nov.13
—— John, 84 F. 15Feb.10
M'Auley Jas. W. 5 F. 8Feb.10
M'Bean Glies, 62 F. 19Mar.12
M'Donagh Fra. 44 F. 9Feb.15
—— Wm. A. *M. D.* 14 Dr. 13Nov.17
M'Connally J. 6 Gar. B. 29Aug.17
M'Fadzen J. 5 Dr. G. 20Feb.06
M'Kinlay Don. 101 F. 5Oct.15
M'Laine J. 60 F. 6Dec.06
M'Lean Geo. G. 53 F. 13Sept.14
M'Leod Wm. 78 F. 24Feb.14
—— Rod. 100 F. 9Nov.15
M'Mullin J. African C. 23Jan.16
M'Swyny E. 25 Dr. 31Dec.14
Macabe T. F. Rifle B. 19Aug.13
Macfadzeam A. 93 F. 13May

Mackay And. 9 Gar. Bn. 6Oct.14
Mackenzie P. *M. D.* 56F. 13May15
Macleod James, 1 F. 22Aug.11
Magian *D.W.* 5 Dr. G. 25Mar.16
Magrath E. *M. D.* 90 Dr. 21Jan.15
—— Jos. York Chas. 9 Nov.15
Maher Edward, 36 F. 25June19
Martin George, 67 F. 28Feb.11
Martindale J. W. 67 F. 23Jan.14
Maurice Wm. 7 Dr. 9Nov.15
May Harman S. 40 F. 19Mar.19
Mendorff Leb. 60 F. 14Mar.11
Menzies Alex. 21 Dr. 4Oct.10
Miller John, 5 W. I. R. 8Feb.16
Millett E. *M. D.* 4 F. 25June19
Milne William, 1 F. 26Jan.15
Moffatt William, 48 F. 4Jan.10
Moorhead Rob. 23 Dr. 9Nov.15
Moran F. Staff Corps 17Aug.
Morgan Evan, 35 F. 1Nov.99
—— Nath. 81 F. 28Sept.15
Morrison *J. M. D.* 83 F. 6May13
Mouat *J. M. D.* 21 Dr. 1Oct.12
Mulkeran, P. 9 F. 11Sept.97
Munro J. 78 F. 26May14
Murray D. 16 Dr. 22June15
Murray Fra. 60 F. 21Jan.11
Newby Chas. 3 F. Gds. 3Aug.15
Newcom Cha. *E.* 60 F. 24Feb.14
Nixon Edw. 60 F. 6Aug.18
Norman Geo. York 23June01
O'Beirne James, 14 F. 15Sept.14
O'Leary Daniel, 5 Irish Br. 24Apr.15
O'Neal J. 6 Irish Br. 29June97
O'Reilly Philip, 27 F. 27July09
—— John, 1 F. 9Nov.15
O'Toole J. 4 W.I.R. 11Nov.15
Pack Thomas, 59 F. 7Oct.
Palmer John R. 30 F. 30May11
—— C. Q. YorkRan. 17Apr.17
Pardy William, 62 F. 4Mar.15
Parke John, 79 Dr. 26Mar.12
Parker William, 4 F. 19Mar.
Pilkington Edw. 73 F. 16May11
Poett Jos. 4 Vet. Bn. 14Dec.09
Pope Patrick, 37 F. 24Feb.14
Portelli Gavino, 10 F. 26May
Price James, 100 F. 24July13
—— Tho. 96 F. 13Nov.06
Prosser Tho. 3 F. 29Aug.11
Prondfoot C. Rifle Br. 4Feb.15
Purcell Jas. 76 F. 28July14
Quill M. Fitz G. 91 F. 17Apr.06
Reid John, York L. I. 6Oct.14
Renwicke R. 6 Vet. B. 7Sept.15
Rhys Tho. 2 W.I.R. 27Jan.14
Richmond Geo. 5 F. 26May
Roberison Tho. 58 F. 31Aug.15
Robins J. W. Cors. R. 25June09
Robson Jas. 81 Dr. 18Nov.17
Robson Jas. 71 Dr. 22Feb.10
Rossiter Dan. 97 F. do.
Sampson James, 104 F. 27June11
Sankey W. Wagg. Tr. 9June11
Scott John, 1 Ceylon R. 6June11
Shanks Arch. 56 F. 17Mar.
Sheppard L. M. 99 F. 17Mar.14
Sivewright Colin, 50 F. 11Mar.13
Smith J. G. 12 Dr. do.
—— James, 99 F. 25Sept.12
Speer Tho. C. 56 F. 29Apr.13
Spencer B. 21 Dr. 9July03
Sprague J. H. 8 Vet. B. 14June10
Sproule J. 2 Vet. Bn. 17Mar.14
Stark Robert, 60 F. 21Jan.13
Starr Richard N. 49 F. 11Mar.
Stevenson W. 21 F. 26Nov.1
Stewart John E. 98 F. 23June12
Stewart J. 42 F. 4May09
Stobo Tho. 33 F. 9Sept.13

Stockdale J. 3 Ceylon R. 7May12
Strachan J. 3 W.I.R. 20Dec.19
Sweeny Mich. 7 F. 20July10
Swift Rich. 5 Gar. Bn. 19Aug.15
Symes James F. 99 F. 8Sept.
Tate Lambert, 5 F. 7Aug.08
Teddle Edward, 89 F. 18Dec.06
—— Ber. 88 F. 9July15
Terry Henry, 14 F. 21Mar.14
Thomas W. 3 Gar. Bn. 18Nov.15
Thomson Jas. 60 F. 24Aug.15
Tobin John, 9 Dr. 19Dec.11
Trimble G. Nova Scot. F. 3Apr.06
Turnbull R. African C. 4May15
Wahab Thomas, 98 F. 27June11
Walker Thomas, 40 F. 9Dec.13
Warren T. P. 5 W I. R. 9June14
Waterson J. B. 5 Vet. B. 24Mar.10
Watters Thomas, 6 F. 6June14
Wharrie John, 84 F. 24Feb.11
—— T. J. 39 F. 24Feb.11
White R. B. 75 F. 23Mar.15
Williams John, 92 F. 15May13
—— Wm. 96 F. 19Dec.11
—— J. 1 Greek L. I. 25Feb.
Woodforde William, New Brunswick F. 16Jan.13
Wright D. 4 Vet. Bn. 17May10
Wyer John, 81 F. 9Sept.
Young W. H. 9 Dr. 4Feb.13

VETERINARY SURGEONS.

Anderson Wm. 24 Dr. 9Apr.07
Blinman C. 6 Dr. G. 4Jan.09
Burrowes Tho. 4 Dr. 7July01
Cherry F. Wagg. Tr. 16July07
Clarkson Wm. 1 Dr. G. 31Dec.05
Dalton F. 1 L. Gds. 20May18
Darley Jas. S. 60 Dr. 28Apr.08
Feron John, 15 Dr. 1Aug.05
Field Jer. 2 L. Gds. 24Apr.15
Gain Joseph, 9 Dr. 24Mar.09
Grellier James
Harrison E. Yk. Huss. 17Sept.09
—— J. Chief Vet. S. 18S-99
Lawrence Rich. Cav. Staff C. 2July18
Mellows John, 18 Dr. 6Nov.01
Peers James, 16 Dr. 21Feb.05
Percival Chs. 23 Dr. 28Apr.18
Power Thomas, 1 Huss. German Legion 20July11
Schroeder J. 21 Dr. 25June14
Shipp John, 23 Dr. 5Apr.06
Steed Edw. H. Depot 15Mar.09
Stephenson —, 22 Dr. 4Aug.14
Thompson Rob. 14 Dr. 17Apr.01
Turner Jas. Wagg. Tr. 11May15
White James, 28 Dr. 19Apr.97

MISCELLANEOUS.

Arguimban N. Capt of the Port of Mahon 29Apr.01
Brenton E. B. Dep. Judge Adv. in N. America 23June99
Dowlin E. Prov. Marshal 30N.93
Kemble Stephen, Deputy Judge Advc. under Lord Moira 20do.
Mitchell J. Prov. Marshal 19O.98
Montanaro P. Assis'. Barr. Mast. at Malta
Putnam James, Dep. Barr. Mast. Gen. America 25Feb.89
Thomson John, Prov. Marshal

Digitized by Google

War Office.

By Authority.

THE ARMY LIST, FOR JULY, 1820.

FIELD-MARSHALS.

His Royal Highness FREDERICK, DUKE OF YORK, *K. G.* and *G. C. B.* 10 February, 1785—Commander in Chief of all His Majesty's Forces, 29 May, 1811—Colonel of the Grenadier Guards, 5 September, 1803, and Colonel in Chief of the 60th (or Royal American) Regiment of Foot, 28 August, 1797.

His Grace ARTHUR, DUKE OF WELLINGTON, *K. G.* and *G. C. B.* 21 June, 1813—Colonel of the R. Regt. of Horse Guards, 1 Jan. 1813.—Colonel in Chief of the Rifle Brigade, 19 Feb. 1820—Governor of Plymouth—and Master Gen. of the Ordnance.

His Royal Highness ERNEST, DUKE OF CUMBERLAND, *K. G.* and *G. C. B.* 26 November, 1813—Colonel of the 15th (or King's) Regiment of Light Dragoons, 28 March, 1801.

His Royal Highness ADOLPHUS FREDERICK, DUKE OF CAMBRIDGE, *K. G.* and *G. C. B.* 26 Nov. 1813—Colonel of the Coldstream Guards, 5 Sept. 1805.

His Royal Highness WILLIAM FREDERICK, DUKE OF GLOUCESTER, *K. G.* and *G. C. B.* 24 May, 1816—Colonel of the Third Foot Guards, 26 May, 1806.

His Royal Highness LEOPOLD GEORGE FREDERICK, PRINCE OF SAXE COBOURG OF SAALFELD, *K. G.* and *G. C. B.* 24 May, 1816.—Colonel of the 5th (or the Princess Charlotte of Wales's) Regiment of Dragoon Guards, 18 October, 1816.

GENERALS.

1793. 12 October.
C. *Mar. of* Drogheda, *K. St. P.* 18 Dr.

1796. 1 January.
W. *Earl* Harcourt, *G. C. B.* 16 Dr. *Gov. of Portsmouth*
H. *Earl of* Carhampton, *M. P.* 6 D. G.

1801. 1 Jan.
F. Buckley, *Gov. Pendennis Cas.*
Richard Grenville, 23 F.

1802. 29 April.
Sir R. Abercromby, *G. C. B.* 73 F. *Gov. of Edinburgh Castle*
James Coates, 2 F.
Sir Alured Clarke, *G. C. B.* 7 F.

1803. 25 September.
Sir S. Hulse, 62 F. *Gov. Chelsea Hosp.*
Sir James Stewart, *Bt.* 2 Dr.
C. Lister, 45 F. *Gov. Landguard Fort*
Alex. *Earl of* Balcarres, 89 F.
C. *Ld. of* Harrington, 1 Life Gds. *Governor of Windsor*
Nisbett Balfour, 39 F.
E. Stevens, 8 F.
Fra. *Marq. of* Hastings, *K. G.* & *G. C. B.* 27 F. *Constab. of the Tower of London. Gov. Gen. and Commander in Chief in the East Indies*

1808. 25 April.
Sir Henry Johnson, *Bt. G. C. B.* 5 F. *Gov. of Ross Castle*
J. W. T. Watson, *from* late 2 R. Vet. Bn.
Fra. Edw. Gwyn, 1 D. G. *Gov. of Sheerness*

1809. 25 October.
R. Donkin
James Balfour, 88 F.
Sir James Duff, *Kt.* 50 F.
H. *E. of* Mulgrave, *G. C. B.* 31 F. *Gov. of Scarborough Castle*

1812. 1 January.
Sir P. *E.* Irving, *Bt. from* late 3 Royal Vet. Bn.
Geo. *Lord* Harris, *G. C. B.* 73 F.
Richard Vyse, 3 D. G.
W. *Earl* Cathcart, *K. T.* & L. G.
Sir Ban. Tarleton, *Bt. G. C. B.* 8 Dr. *Gov. of Berwick*
Sir H. Dalrymple, *Bt.* 57 F. *Gov. of Blackness Castle*
Gordon Forbes, 29 F.
Oliver De Lancey, 17 Dr.
Sir A. Farrington, *Bt.* R. Art.
J. W. *E. of* Bridgewater, 14 Dr.
W. Maxwell, *from* 3 R. Vet. Bn.
G. *E. of* Pembroke, *K. G.* 6 Dr. *Governor of Guernsey*
J. *Earl of* Chatham, *K. G.* 4 F. *Gov. of Gibraltar*
Alexander Campbell, 38 F.
William Morshead, 51 F.
Francis Dundas, 71 F. *Governor of Dumbarton Castle*
Alexander Ross, 59 F. *Gov. Fort George*
F. *Visc.* Killmorey, 86 F.
Henry Pigot, 82 F.

1813. 4 June.
Sir G. Nugent, *Bt. G. C. B. M. P.* 6 F. *Gov. of St. Mawes*
John Barclay, late of Roy. Mar.
Sir Wm. Keppel, *G. C. B.* 67 F.
John *Ld.* Hutchinson, *G. C. B.* 18 F. *Gov. Stirling Castle*
J. Hamilton
Alex. L. Hay
Sir Cha. Hastings, *Bt.* 12 F.
Robert Manners, *M. P.* 30 F.
Wm. Loftus, *from* 24 Dr. *Lieut. of the Tower*
Oliver Nicolls, 66 F.
Rt. Hon. Sir Geo. Hewett, *Bt. G. C. B.* 61 F.

1814. 4 June.
Philip Martin, R. Art.
John Adolp. Harris, *from* 60 F.
Wm. John Arabin, late of 2 L. G.
Sir George Don, *G. C. B.* 36 F. *Lieut. Gov. of Gibraltar*
J. F. *Lord* Howden, *G. C. B.* & *K. C.* 43 F.
Lord Charles Fitzroy, 46 F.
Napier Christie Burton, 60 F.
Richard Rich Wilford, 7 Dr. G.

Edward Morrison, 13 F. *Gov. of Chester*
Sir Charles Asgill, *Bt.* 11 F.
Thomas Garth, 1 Dr.
James, *Earl of* Rosslyn, *G.C.B.* 9 Dr.
Andrew Cowell, *fm.* Coldst. G.
Jos. Dussaux
Sir G. Beckwith, *G.C.B.* 89 F.
Tho. Roberts
Geo. Ja. *Earl* Ludlow, *G. C. B.* 38 F. *Lt. Gov. Berwick*
2d. *Earl of* Cavan, *K. C.* 58 F. *Gov. of Calshot Castle*
Sir D. Baird. *Bt. G. C. B. & K.C.* 24 F. *Comm. of the Forces in Ireland. Gov. of Kinsale*
Hon. F. St. John, *M. P.*
Lord C. H. Somerset, 1 W. I. R. *Gov. of the Cape of G. Hope*
John Despard, *from* 3 W. I. R.
Wm. Wemyss, *M. P.* 93 F.
1814. 25 July.
His Roy. Highness W. F. H. *Hereditary Prince of* Orange, *G. C. B.*
1819. 12 August.
Hon. Rob. Taylor, 5 D. G.
Geo. Milner, *from* 3 F. G.
G. *Marq. of* Huntly, *G.C.B.* 1 F.
Hon. E. Finch, *M.P.* 22 F.
Isaac Gascoyne, *M.P.* 54 F.
D. D. Wemyss, *from* 18 F. *Gov. of Tynmouth*
Hon. John Leslie Cuming, *from* Gren. G.
Henry Wynyard, 46 F.
Duncan Campbell, 91 F.
Thomas Grosvenor, 65 F.
John Cafcraft, *fm.* Coldst. G.
John, *Earl of* Hopetoun, *G.C.B.* 42 F.
L. Lord Forbes, 21 F.
Henry, *M. of* Anglesey, *K. G. & G. C. B.* 7 Hussars
Sir John Doyle, *Bt. G. C. B. & K.C.* 87 F. *Gov. of Charlemont*
Sir R. Brownrigg, *Bt. G.C.B.* 9 F.
William Knollis, *from* 3 F. G. *Lt. Gov. of St. John's*
Hon. Edm. Phipps, *M.P.* 60 F.
William Cartwright, 3 Dr.
Sir Baldwin Leighton, *Bt. from* 1 G. Bn. *Gov. of Carrickfergus*
J. Coffin, from New Bruns. F.
John Murray
Sir C. Green, *Bt.* 37 F.

LIEUTENANT-GENERALS.

1805. 1 January.
Henry Read, late of 1 L. G.
1805. 30 October.
Arch. Robertson, late of Eng.
1808. 25 Apr.
Wm. Thornton, late of 1 F. G.
F. *Baron* Hompesch
1809. 25 October.
R. N. Hopkins, late of 32 F.
1810. 25 July.
Patrick Sinclair
Sir T. Blomefield, *Bt.* R. Art.
Gobber Mann, R. Eng. *Inspect. General of Fortifications*
John Pratt, *from* late R. Ir. Art.
Jos. Champagne, 17 F.
Sir Harry Calvert, *Bt.* 4 *G.C.B.* 14 F.
G. Cockburn
Edw. Dunne
J. Drummond
W. Dowdeswell, *from* 60 F.
Alex. Mackenzie, *from* 36 F.
Geo. Moncrieff, *fm.* late Cape R.
T. Meyrick, *from* 21 F.
T. *Ld.* Lynedock, *G. C. B.* 90 F.
Sir Charles Craufurd, *G. C. B.* 2 D. G. *Lt. Gov. Tynmouth and Cliff Fort*
G. H. Vansittart
Hon. Charles Fitzroy, 95 F.
Francis Hugonin, 4 Dr.
1811. 4 June.
F. *B.* Dreschel, h.p. late G. Leg.
C. *Count* Linsingen, *K. C. B.* h. p. late Germ. Leg.
Geo. Rochfort, *fm.* R. Inv. Art. *Chief Firemaster to Laboratory at Woolwich*
John Spens
William Scott
Robert Tipping
A. Campbell, late Breadal. Fen. *Lieut. Gov. Fort Augustus*
Alexander Trotter
Fra. Fuller, *from* 59 F.
Sir James Affleck, *Bt.* 16 Dr.
Geo. Vaughan Hart, *M.P. from* 75 F. *Gov. of Londonderry and Culmore*
George Warde
Rt. Hon. Sir T. Maitland, *G.C.B.* 10 F. *Gov. and Commander of the Forces in the Mediterran.*
Richard Bright, late R. Mar.
Sir Hildebrand Oakes, *Bt. G.C.B.* 52 F. *Lieut. Gen. of the Ord.*
M. Archdall, *M.P. from* 12 Dr. *Lt. Gov. of the Isle of Wight*
Sir J. C. Sherbrooke, *G.C.B.* 35 F.
Sir G. Drummond, *G.C.B.* 88 F.
James Wharton, *from* 21 Dr.
Sir William Payne, *Bt.* 12 Dr.
Hon. Edward Bligh
Wm. *Earl* Craven
Ld. W. Bentinck, *G.C.B. M.P.* 11 Dr.
Edm. *E. of* Cork
Hon. Hen. Geo. Grey, 13 Dr.
Hon. Sir E. Paget, *G.C.B. M.P.* 28 F. *Capt. of Cowes Castle*
Sir B. Spencer, *G. C. B.* 40 F. *Governor of Cork*
1812. 1 January.
Stap. *Ld.* Combermere, *G.C. B. fm.* late 20 Dr. *Comm. of the Forces in the Leeward Islands*
Samuel Dalrymple, *from* 8 F. G.
Rowland, *Lord* Hill, *G. C. B.* 53 F. *Gov. of Hull*
Hon. Wm. Stapleton
Denzil Onslow
Sir John Murray, *Bt.* 56 F.
William Twiss, Royal Engineers
Hon. Charles Hope, *from* 60 F.
Sir Geo. Pigot, *Bt.*
F. Maitland, 1 Gcv. R. *Gov. of Gren.*
Martin Hunter, *from* 104 F.
R. *Earl of* Donoughmore
W. Carr, *Ld.* Beresford, *G.C. B.* 69 F. *Governor of Jersey*
1813. 4 June.
G. *E. of* Dalhousie, *G.C.B.* 26 F. *Gov. and Commander of the Forces in North America*
Thomas Baker
G. *Baron* De Hochepied, *M. P.: from* late 103 F.
Sir Ja. Erskine, *Bt. from* 2 D. G.
Henry Williams
F. *Marq.* Conyngham, *K.St.P. Hon. Sir* A. Hope, *G.C.B. M.P.* 47 F. *Lt. Gov. of Edinb. Castle*
J. Fraser, *fm.* Royal York Rang.
Peter Heron
T. Peter, from Can. Fen.
J. Ramsay, *from* Chas. Brit.
Sir J. D. Broughton, *Bt.*
Wm. Dyott, *from* 95 F.
Sir R. C. Ferguson, *K. C. B. M.P. from* Sicilian Reg.
Sir R. Macfarlane, *K.C.B. from* late 97 F.
Sir S. Auchmuty, *G. C. B.* 78 F.
John G. Crosbie
Edw. Stack
Hon. J. Brodrick
Sir Henry Warde, *K.C.B.* 68 F.
James Durham
Hon. D. Leslie, *from* 48 F.
John M. Kerr, *fm.* 5 R. V. Bn.
Tho. Scott, *from* 94 F.
Wm. Robertson
Matthew Baillie
Sir Hilgrove Turner, *K.C.* 19 F.
Christopher Chowne, 76 F.
Hon. W. M. Maitland
Wm. Monro
J. Gordon Cuming
Hon. John Crewe
Hon. Sir G. L. Cole, *G. C. B. M.P.* 34 F. *Gov. of Gravesend & Tilbury Fort*
Sir G. Bromhead, *Bt.*
Quin John Freeman, *from* 16 F. *Dep. Bar. Mast. Gen. in Irel.*
George, *Earl of* Granard
Stafford Lightburne, *from* 53 F.
Francis Moore
Robert, *Visc.* Lorton
Sir W. H. Clinton, *G.C. B. M.P.* 55 F.
Hon. Sir W. Stewart, *G.C.B.* Rifle Brigade
1814. 4 June.
F. T. Hammond
Sir J. Hamilton, *Bt.* 2 Ceyl. Reg. *Gov. Duncannon Fort*
R. D. Blair
R. Douglas, Roy. Artill.
Hon. Robert Meade, *from* 31 F.
Sir W. Houstoun, *K. C. B.* 20 F.
J. Prince, *from* 6 Dr.
Geo. Michell
Sir T. Hislop, *Bt. G.C. B. from* late 93 F.
J. Macleod, *Roy. Artil. D. A. G.*
A. Dirom, *from* 44 F.
A. L. Layard, *fm.* 2 R. V. Bn.
T. *Earl of* Elgin
David Hunter
J. *Earl of* Breadalbane
John Slade, *from* 1 Dr.
W. Spencer
Samuel Graham, *from* 27 F. *Dep. Gov. of Stirling Castle*
J. Montgomerie, *M. P.* 74 F.
F. A. Wetherall, *from* Nova Scotia Fen.
J. D. Arabin, *fm.* late R. Irish Art.
W. Buchanan, do.
Hon. Sir W. Lumley, *K. C. B. from* R. W. In. Rang.
J. T. H. Elwes
Sir Moore Disney, *K.C.B.* 14 F.
J. M'Kenzie
A. G. Stirling
Wm. Thomas, *from* 3 Ceyl. R.
J. Michell

Digitized by Google

F. *Bar.* Decken, h.p. late Ger. L.
John Ramsey, Royal Artillery
Christopher Darby, *from* 54 F.
W. Wilkinson, *from* 30 F.
Sir W. T. Montresor, *K.C.B. from* 18 F.
C. Stevenson
J. Hodgson, *from* 3 Garr. Bn.
R. T. Nelson
N. Nepean
James Taylor, *from* 12 F.
Sir M. Nightingall, *K.C.B. M.P.* 49 F.
Jas. Hay, *from* 2 Dr. G.
William Cockell, *from* 5 F.
L. S. Orde
Richard Bingham, *from* 8 F.
John Lee
‡‡*Sir* H. Clinton, *G.C.B.* 3 F.
James Robertson
E. W. L. Popham
James Dunlop, *M.P. from* 59 F.
Sir F. G. Maclean, *Bt. fm.* 37 F.
Walter Ker
Sir A. Campbell, *Bt. K.C.B.* 80 F.
Sir H. F. Campbell, *K. C. B. from* Gren. Gds.
W. Burnet
Cha. W. Vane *Lord* Stewart, *G.C.B.* 10 Hussars
1819. 12 August.
John Smith, Royal Artil.
William Cuppage, do.
Thomas Seward, do.
Francis Laye, do.
Bayly Willington, do.
J. Croker
L. B. Wallis
J. Hope, 92 F.
George Meyrick
Sir Alan Cameron, *K.C.B.* 79 F.
Andrew, *Ld.* Blayney, *fm.* 89 F.
Hon. S. Mahon, *M. P.* 7 D. G.
John Sullivan Wood, 8 Dr.
D. O'Meara
F. *Baron* Rottenburg, *Kt. from* late Roll's Regt.
‡‡*Hon.*, *Sir* C. Colville, *G.C.B. from* late 94 F. *Local Rank of Lt. Gen. in the East Indies*
F. Cha. White, *from* Gren. Gds.
Gore Browne, 44 F.
L. Lindenthal, *K. C. from* 97 F.
R. Coghlan
Sir H. Fane, *K. C. B.* 4 Dr. G.
Sir Robert Bolton, *Kt.* 13 Dr.
Sir Geo. Anson, *K.C. B. M.P. from* late 23 Dr.
K. A. *Ld.* Howard of Effingham, *G.C.B.* 70 F.
T. R. Charleton, *from* Royal Art.
Sir H. de Hinauber, *K. C. B.* h.p. late Germ. Leg.
Sir Henry Bell, *K. C. B.* Comm. in Chief of R. Mar.
Tho. Strickland, late of R. Mar.
Tho. *Ld.* Hartland, late of 9 Dr.
Sir J. S. Maxwell, *Bt.*
W. T. Dilkes, *from* 3 F. G.
H. Rudyerd, *from* R. Inv. Eng.
Sir John Oswald, *K. C. B.* 35 F.
Wm. Doyle, *from* 62 F.
John Hatton, *from* 66 F.
Pinson Bonham, *from* 69 F.
Sir Wm. Anson, *K. C. B. fm.* Gren. Gds.
Sir Edw. Howorth, *K.C.B.* R. Art.
J. Dorrien, R. Reg. of H. Gds.
T. Desbrisay, *from* R. Artillery
Charles Terrot, do.
Wm. Fyers, R. Eng.
G. Glasgow, *from* R. Artillery
Robert Winter, late of R. Mar.

MAJOR-GENERALS.

1790.—28 April.
Geo. Morgan, late of Coldst. Gds.
1794. 3 October.
Wm. Fawcett, *Gov. of Limerick*
1796. 3 May.
Wm. M. Richardson, *Gov. of North Yarmouth*
1798. 18 June.
W. G. Strutt, *Gov. of Quebec*
1801. 1 Jan.
Steph. Poyntz, late of 1 L. G.
1802. 29 April.
Hay Forrier, *Lt. Gov. Dunbarton*
1810. 25 July.
L. Bradshaw, late of 1 L. G.
Aug. *Baron* Veltheim, h. p. late Ger. Leg.
P. J. DuPlat, h.p. late Germ. Leg.
Aug. *Baron* Honstedt, h. p. do.
‡‡V. *Baron* Alten, h. p. do.
S. *Baron* Low, *K.C.B.* h. p. do.
Adol. *Baron* Barsse h. p. do.
‡‡Cha. *Count* Alten, *K. C. B.* h. p. do.
1811. 4 June
Wm. Bentham, *from* R. Artillery
E. Stehelin, R. Art.
J. A. Schalch, *from* R. Art.
Henry Hutton, do.
T. Barrow, *from* 5 W. I. Regt.
J. S. Farley, *from* 68 F.
Sir Tho. Saumarez, *Kt.*
J. Jenkinson
Theophilus Lewis, Comm. Woolwich Division Royal Marines
F. Delaval
R. Williams. Comm. Portsmouth Division Royal Marines
C. Callendar, *from* 88 F.
L. Desborough, Comm. of Chatham Div. of Roy. Mar.
J. Mackelcan, *from* Roy. Eng.
J. T. Layard, *from* 54 F.
John Skinner, *from* 16 F.
Jas. Meredith, late of Roy. Mar.
R. H. Farmar do.
W. Tench, Comm. of Plymouth Div. of Royal Mar.
J. S. Saunders, *from* 61 F.
L. Maclean
G. Wilson, *from* Roy. Inv. Art.
Samuel Rimmington, do.
D. Ballingall, late of Roy. Mar.
D. Shank, *from* Canadian Fenc.
J. J. Barlow
C. Jeadfreson
William Minet, *from* 30 F.
Sir Warren M. Peacocke, *K. C. Coldst. Gds.*
Sir W. Cockburn, *Bt.*
J. Pare
W. Wald. P. Clay
Sir C. Wale, *K.C.B. from* 66 F.
John Le Couteur
R. Burne. *fm.* 36 F. *Gov. of Carlisle*
‡‡*Sir* John O. Vandeleur, *K. C. B.* 19 Dr.
Charles Pye, *from* 3 Dr.
Sir W. Aylett, *Kt.*
J. R. Fletcher, *from* 6 Dr.
Robert Browne, 19 Dr.
H. M. Gordon, 16 F. *Lt. Gov. of Jersey*
Alex. John Goldie, 6 D. G.
R. B. Long, 15 Dr.

Sir R. H. Sheaffe, *Bt. from* 49 F.
John Hughes
Alexander Duff
G. Airey, *from* 8 F. *Qua. Mast. Gen. in Ireland*
Sir R. S. Donkin, *K.C.B. s.*
Hon. Sir E. Stopford, *K. C. B.* 41 F.
‡‡*Sir* Geo. Cooke, *K.C.B.* 77 F. *Lieut. Gov. of Portsmouth*
Tho. J. Backhouse, *from* 47 F.
W. Eden, *from* 84 F.
F. G. *Visc.* Lake, *from* 60 F.
Sir George T. Walker, *G. C. B.* 84 F.
Richard Stovin, *from* 17 F.
K. Mackenzie
Sir J. Dalrymple, *Bt. fm.* 3 F. G.
Sir Fra. John Wilder, *Kt. fm.* 33 F
Geo. *Lord* Walsingham, 1 Dr.
Samuel Hawker, *from* 14 Dr.
1813. 1 January.
W. Raymond, 8 R. Vet. Bn.
Terence O'Loghlin, 1 Life Gds.
Sir Geo. Murray, *G. C. B.* 72 F. *Gov. of the Roy. Mil. College.*
‡‡*Sir* Ja. Kempt, *G.C.B.* 81 F. *Lieut. Gov. of Fort William*
Wm. Borthwick, Roy. Art.
C. N. Cookson, *from* R. Art.
Wm. Johnston, R. Eng.
John Burton, *from* R. Artillery
Harry Chester, *from* Coldst. G.
Evan Lloyd, 17 Dr.
Mat. Sharpe
D. L. T. Widdrington
Richard Blunt, *from* 3 Foot
Henry Bayly, *from* Coldst. G. *Lt. Gov. of Guernsey*
F. S. Rebow, *from* 1 Life Gds.
G. S. Smyth, *s.*
William Guard, *from* 45 F.
Sir T. R. Dyer, *Bt. fm.* R. Yk. Ran.
Henry Conran, *from* 1 Foot
Sir W. H. Pringle, *K. C. B. M. P.* 64 F.
James Hare, *from* 22 Drag. *s.*
Philip K. Skinner, *from* 56 F.
1813. 4 June.
Wm. Kersteman, *fm.* R. Inv. Eng.
Gerard Gosselin
W. Alexander
Sir F. P. Robinson, *K. C. B. s.*
Cha. Campbell
A. R. Dillon
D. Darroch, *from* 36 F.
John Grey
F. Stewart, *from* 1st Ceylon Reg.
John Murray, *from* 96 F. *s.*
Arthur Aylmer
J. Mackenzie
‡‡*Sir* Edward Barnes, *K. C. B.* Rifle Brigade, *s.*
E. R. Cope
Phineas Riall, *from* 69 F. *s.*
Wm. Brooke, *from* 5 Dr. G.
Tho. Molyneux
G. A. Armstrong
Aug. Fitzgerald
Benjamin Gordon, *from* 80 F. *s.*
Wm. Peachey
Sir Wm. Inglis, *K.C.B. from* 57 F.
John Vincent, *from* 49 F.
G. Lewis, *from* Royal Inv. Art.
Rob. Lethbridge
Henry Procter, *from* 41 F.
J. Walker, *from* late Irish Art.
Sir W. Hutchinson, *Kt. from* 48 F.
Daniel Seddon
Geo. Rob. Ainslie, *from* 23 F.

Digitized by Google

Sir John Byng, *K.C.B. from* 4 West India Regt. *s.*
Sir T. Brisbane, *K. C. B.*
R. O'Donovan, 6 Dr.
C. Neville, *from* Royal Inv, Art.
Hon. W. Fermor, *from* 3 F. G.
John Hale.
Alex. Halkett, *from* 104 F.
H. Swayne, *from* late Irish Art.
Hon. W. Fitzroy
Sir W. Grant Keir, *s.*
Sir Denis Pack, *K.C.B. from* York Chass. *Lt.-Gov. of Plym.*
C. Griffiths, *from* 11 F. *Capt. of Yarmouth Castle*
Sir G. T. Calcraft, *Kt. fm.* 3 D.G.
Lord R. E. H. Somerset, *K. C. B. M. P. from* 91 Dr.
Hon. A. Anuesley
Boyle Travers, *from* 56 F.
Edward Scott, late of 93 F.
Fred. Wm. Butler, *fm.* Coldst. G.
Sir Thomas Bradford, *K. C. B. from* 82 F.
John Granby Clay
Alex. Cosby Jackson, *from* 66 F.
G. I. Hall, *from* 7 W. I. R.
Hon. W. Blaquiere
Henry Green Barry, *fm.* 15 F.
Thomas Browne, *from* 69 F. *s.*
L. de Watteville, h. p. a Reg. of I.
Sir John Lambert, *K. C. B. fm.* Gren. Gds.
Sir J. W. Gordon, *Bt. & K. C. B.* 85 F. *Qua. Mast. Gen.*
Michael Head, 13 Dr.
Joseph Fuller, *fm.* Coldst. Gds.
Sir Manley Power, *K. C. B. fm.* 52 F. *s.*
T. Gage Montresor, *from* 92 Dr.
M. C. Griffith, *fm.* Gren. Gds.
R. Darling, *from* 51 F. *s.*
G. Morsford, *from* 18 F.
Randolph Marriott, *from* 94 F.
Lachlan Macquarie, *from* 73 F. *s.*
Sir Herbert Taylor, *M. P. from* Coldst. Gds. *Military Secr. to H. R. H. the Comm. in Chief*
Sir R. T. Wilson, *Kt. M. P. from* 98 Dr.
Mat. Ld. Aylmer, *K.C. B. from* Coldst. Gds. *Adj. Gen. in Ireland*

1814. 4 June.

Sir C. Holloway, *Kt. from* R. Eng.
John Hawkins, &c.
Sir G. Inglis, &c.
G. Gordon
Archibald Steuart, *from* 1 F.
Alexander Adams, *from* 78 F.
Hon. God. Bouville, *fm.* Gren. G.
T. Norton Powlett
Sir Edw. G. Butler, *Kt. from* 87 F.
Samuel Need, *from* 24 Dr.
Edward Webber
Tho. L'Estrange
Sir T. B. Pechell, *Bt. M. P.*
William Latham, *from* 7 D. G.
C. Craven
J. Foveaux
Geo. Kin. Dana
J. Moore, from 40 F.
E. Baynes, *fm.* Gleug. Fen.
Jas. Stirling, *from* 46 F. *Lieut. Governor of Cork*
Sir H. M. M. Vavasour, *Bt.*
James Miller, *from* R. Inv. Art. *Insp. of Small Arms*
Wm. Geo. Daeres
Hen. R. Knight
Robert Douglass, *from* 44 F.
Sam. Venables Hinde, *fm.* 32 F.
T. Norton Wyndham, *from* 1 Dr.
Berkenhead Glegg
Hon. J. Ramsay
F. Streicher, *fm.* York Lt. Inf. Vol.
Lewis Mosheim
Charles Auriol
Sir C. Grant, *K. C. B. from* 15 Dr.
Sir Ja. Lyon, *K.C.B. fm.* 97 F.
William Gifford, *from* 43 F.
James Orde, *from* 99 F.
C. Bulkeley Egerton
Sir T. Sidney Beckwith, *K.C.B. from* Rifle Brigade, *s.*
H. J. Cumming, 11 Dr.
Sir Cha. Phillipps, *Kt. from* 44 F.
Henry Bruce, *from* 31 F.
T. Birch Reynardson
J. Lord Proby, *from* Gren. Gds.
Sir W. Nicholson, *Bt. from* 79 F.
Sir P. Maitland, *K.C.B. fm.* Gren. Gds. *s.*
Hon. Edward Capel, *from* do.
Sir W. Sheridan, *Bt. fm.* Col. G.
Thomas Carey, *from* 3 F. G.
G. Basil Mundy, *from* 2 F.
William Grant, *from* 88 F.
G. Johnstone, *from* 93 F.
Hon. Sir R. W. O'Callaghan, *K. C. B. from* 29 F.
Sir J. Keane, *K.C.B. fm.* 60 F.
W. H. Beckwith
Lord G. Beresford, *M. P. from* 2 D. G.
Robert Campbell
Robert Balfour, *from* 9 Dr.
Dug. Campbell, *from* 3 W. I. R.
R. Alex. Dalzell, *from* 60 F.
James Cuming, *from* 47 F.
H. Eustace, *fm.* late Eng. in Irel.
Sir Colin Halkett, *K. C. B.* from late Germ. Leg.
Sir H. E. Bunbury, *K. C. B. from* R. Newf. Fen.
Sir Hudson Lowe, *K. C. B. from* Royal Corsic. Rang. *Lt. Gen. in the Isl. of St. Helena*
Sir Fred. Adam, *K. C. B. fm.* 21 F. *s.*
Sir R. Hussey Vivian, *K. C. B. from* 7 Dr. *s.*
Sir Henry Torrens, *K. C. B.* 2 W. I. R. *Adj. Gen.*
Rt. Hon. Sir B. Bloomfield, *Kt. fm.* R. Art.
George Cookson, &c.

1819. 12 August.

Sir John Elley, *K. C. B.* Roy. Regt. Horse Gds.
H. S. Keating, † h. p. Bourb. Reg.
Lewis Grant, 70 F.
Ld. F. Bentinck, † *M. P.* Gr. Gds.
L. Pat. Tinling, Gren. Gds.
William Douglas, 8 R. Vet. Bn.
Arthur Brooke, † 44 F.
P. Carey, h. p. 84 F. *Mil. Sec. in Irel.*
T. W. Kerr, 2 Cevl. Regt.
Fred. Hardyman, † 17 F.
John P. Smith, Roy. Art.
Henry Shrapnel, do.
John M'Nair, † 90 F.
Lemuel Warren, 97 F.
Wm. Nedham, 4 R. Vet. Bn.
Alexander Wallace, † 88 F.
Hastings Fraser, † 86 F.
R. *Lt.* Blantyre, † h. p. 6 G. B.
James Campbell, † h. p. 94 F.
Sebright Mawby, 35 F.
Edward Codd, 60 F.
R. Sewell, 89 F.
C. Amadee Harcourt, † h. p. 40 F.
George Hill, 3 F. G.
Samuel Swinton, h. p. 9 G. Bn.
John M. Mainwaring, h. p. 66 F. s.
Sir C. P. Belson, *K.C.B.* h. p.
Wm. Aug. Prevost, † h. p. 97 F.
Hon. John Meade, † h. p. 45 F.
G. Pownoll Adams, h. p. 95 Dr.
Sir J. P. Dalrymple, *Bt.* h. p. Roy. Regt. of Malta
John Macleod, † 78 F.
Henry Elliot, 5 R. Vet. Bn.
Robert Kelso, 6 R. Vet. Bn.
Overington Blunden, 12 Dr.
J. N. Smyth, h. p. 8 West I. Reg.
Lt. Gov. of Scilly
John Lamont, h. p. 92 F.
Wm. Armstrong, h. p. 8 G. B.
Sir Benj. D'Urban, *K.C.B.*
John Locke, h. p. 1 Prov. Bn. of Mil.
George Wulff, R. Art.
John Taylor, † h. p. 88 F.
Robert D'Arey, † R. Eng.
George Bridges, R. Inv. Engs.
Sam. T. Dickens, R. Eng.
George W. Dixon, R. Art.
Wiltshire Wilson, do.
Tho. Reynell, † 71 F.
Sir G. R. Bingham, *K.C.B.* 48 F.
T. Bligh St. George, 3 R. Vet. Bn.
John Murray, † h. p.
Hon. Sir C. J. Greville, *K.C.B. M. P.* 38 F.
Sir Lofius Wm. Otway, *Kt.* † h. p. 20 F.
Wm. Nicolay, † R. Staff Corps.
Sir E. Kerrison, *Kt. & M. P.* 3 D.
A. M. K. Hamilton, 8 R. Vet. Bn.
Lionel Smith, † 65 F. *s.*
Sir G. Laith, *Bt.* 9 R. Vet. Bn.
Robert Barton, h. p. 60 F.
Wm. Patterson, h. p. 7 F. *Capt. of Carisbrook Castle*
Sir G. A. Madden, *Kt.* † h. p. Port. Serv.
John Wright Guise, † 3 F. G.
John Miller. *from* R. Marines
Sir C. Wm. Doyle, *Kt.* † 10 R. V. B.
J. Bathurst, † h. p. Argyll Fenc.
Paul Anderson, † h. p. 60 F.
John Dalrymple, 92 F.
Brooke Young, R. Artillery
Ld. J. Murray, h. p. Manx Fen.
Sir A. F. Barnard, *K. C. B.* Rifle Brigade, *s.*

COLONELS.

1793. 19 March.
John Yorke, *Dep. Lt. of the Tower*
1794. 1 March.
T. Nesbitt, h. p. Unat.
1794. 1 October.
Hon. H. Dillon, late Irish Brig.
Count D. O'Connel, do.
1795. 21 August.
A. Mair, 7 Royal Vet. Bn. *Dep. Gov. Fort George*
1796. 3 March.
C. *Vis.* W. de Serrant, late Ir. Br.
1797. 26 January.
G. Handfield, *C. Gen. of Ss. in Ir.*
D. Cunynghame, h. p. 88 F.

Digitized by Google

1798. 1 January.
J. F. W. Desbarres, late of 60 F.
Edward Madden, late of 15 F.
John Carnegie, late of 11 Dr.

1800. 1 January.
W. Stewart, late of 89 F.
John, *Earl of* Lisburne, h. p. Sheffield Regt.
J. T. Maddison, h. p. Kelso Regt.

1801. 1 January.
B. *Count* O'Mahony, late Ir. Br.

1802. 29 April.
Thos. Brownrigg, late of 3 F.
Charles M'Murdo, late of 31 F.
H. M. Clavering, h. p. 98 F.

1803. 21 December.
H. Anderson, late of Royal Mar.

1804. 22 May.
*Sir John Burke, *Bt.* late 98 F.

1805. 1 January.
John O'Toole, h. p. Irish Br.
Robert Uniacke, h. p. 104 F.
W. C. Madan, h. p. Indepen.
J. P. Lloyd, late of 10 F.

1805. 28 February.
**Sir* F. J. Falkiner, *Bt.* late 100 F.

1806. 20 August.
*H. A. *Visc.* Dillon, late 101 F.

1808. 25 April.
J. Magrath, half-p. Unat.
W. T. Harwood, h. p. 19 Dr.

1809. 25 October.
F. W. Grant, *M. P.* h. p. 2 Argyll F.

1810. 25 July.
William Say, h. p. 99 F.
Hugh Baillie, h. p. Surry Rang.
Ja. Butler, *L. Gov. Ft. Mil. College*
Henry Cuyler, late of 46 F.
Hon. W. J. Gore, h. p. 9 F.
H. P. Thomas, h. p. R. Wag. Tr.
J. R. Broadhead, h. p. 121 F.

1811. 4 June.
Charles Brown, h. p. 96 F.
1811. 13 July.
*A. Christie, 1 Royal Vet. Bn.
Comm. Gen. of Hosps.

1812. 1 January.
John Dick Burnaby, late of 1 F. G.
T. Mellor, h. p. Camb. Rang.
Hon. F. G. Howard, *M. P.* h. p. 9 G. Bn.
C. *Baron* Decken, h. p. For. Vet. Bn.
Edw. Drummond, late of 86 F.
**F. A. L. *Bar.* de Arcutsschildt, *K.C.B.* h. p. late Germ. Leg.
Hamlet Wade, late of 95 F.

1814. 4 June.
A. H. Pye, h. p. 10 W. Ind. Regt.
D. Q. M. Gen. in Jamaica
John Graham, h. p. Cape Reg.
J. Shaw, h. p. 15 G. Bn.
Richard Pigot, h. p. 21 Dr.
Sir J. Wardlaw, *Bt.* late of 4 W. I. R.
James Watson, † 14 F.
George Ramsay, R. Art.
John Lemoine, † do.
Spencer C. Parry do.
John Rowley, Royal Eng. *Dep. Insp. Gen. of Fortificat.*
Augustus de Butts, R. Eng.
Martin C. Cole, R. Marines
Roberts Evans, R. Art.
Laun. Holland, h. p. 151 F.
R. Bourke, † h. p. Lowenstein's Levy
R. Harry Foley, R. Marines
Hon. Patrick Stuart, *Insp. Field Off. of Mil. in Ion. Isl.*
J. T. F. *Ld.* Muskerry, † 38 F.
G. W. Phipps, *Roy. Milit. Acad. at Woolwich.*
Wm. Miller, Royal Art.
Hon. H. Brand, † Coldst. G.
J. S. Barns, † F.
James Graves, 18 F.
Joseph Gubbins, h. p.
****Hon.* Wm. G. Harris, † h. p. Bourbon Regt.
Sir H. Douglas, *Bt.* † h. p. York Rang.
Sir Wm. Robe, *K. C. B.* R. Art.
G. D. Robertson, † h. p. 89 F.
John Nugent, † h. p. 38 F.
Wm. Chabot, h. p. 50 F.
Wm. Binks, R. Marines
Pat. Ross, 75 F.
D. Walker, 58 F.
Theoph. Pritzler, † 13 Dr.
J. G. P. Tucker, late of 3 W. I. R.
C. Turner, † h. p. R. W. I. Rang.
Montagu Burrows, 14 F.
Hon. A. P. Upton, † *M. P.* G. Gds.
Sir John Cameron, *K. C. B.* 9 F.
S. Huskisson, 67 F.
George Salmon, R. Art.
H. Monckton, 72 F.
C. *Visc.* Petersham, h. p. 3 W. I. R.
***Francis Hepburn, † 3 F. G.
John Maister, h. p. 34 F.
Hon. Geo. Murray, *from* 2 L. G.
***Henry Askew, † Gren. Gds.
Henry Darling, h. p. 8 Gn. Bn.
Wm. Stewart, † h. p. 40 F.
W. H. Rainsford, 52 F.
****Hon.* Wm. Stuart, † Gren. Gds.
Jasper Nicolls, † h. p. 14 F. *Qua. Mas. Gen. East Indies*
S. Brown, h. p. York L. I. Vols.
Dep. Qua. Mast. Gen. in Irel.
D. Herbert, h. p.
Henry Cha. Darling, h. p. Nova Scotia Fenc.
John Ross, † h. p. 66 F. *Comm. in the Isle of Wight*
Hon. H. King, † h. p. 5 F.
****Hon.* A. Abercromby, † Coldst. Gds.
Wm. Thornton, † h. p. 85 F. *Dep. Ad. Gen. in Ireland*
Hon. Sir R. Le Poer Trench, *K. C. B.* 74 F.
Rob. Wright, Roy. Art.
Joseph Maclean, do.
John Harris, do.
****Sir* George Adam Wood, *Kt.* † R. Art. *Aide de Camp to The King*
Rich. Dickinson, Royal Art.
Hen. Tolley, † 16 F.
J. Macdonald, † h. p. 1 Garr. Bn. *Deputy Adj. Gen.*
Sir Cha. Pratt, *K. C. B.* 5 F.
N. Blackwell, † h. p. 62 F.
D. Stewart, † h. p. 96 F.
Hon. J. B. O'Neill, Coldst. G. *M.P.*
A. M'G. Murray, h. p. 4 Ceylon Regt.
Hon. G. A. C. Stapylton, h. p. 45 F.
Anthony Salvin, *Insp. F. O. of a Recruiting District*
Anthony Walsh, h. p.
Le C. de Nacquard, late Royal For. Art.
John Robertson, h. p. 38 F.
William Johnston, † 68 F.
Francis Newbery, h. p. 91 Dr.
Pat. Doherty, † late of 13 Dr.
Richard Buckby, h. p. 58 F.
Rt. Stewart, late R. I. Art.
Lewis Davies, † h. p. 36 F.
A. Armstrong, late R. I. Art.
Sampson Freeth, h. p. 15 F. *Insp. Field Off. of a Rec. Dist.*
John Buckland, h. p. 53 F.
Jos. Lambrecht, h. p. Roy. Mar.
Francis Sherlock, † D. G.
D. F. Blommart, h. p. 59 F.
Benj. W. Ottley, 70 F.
***Joseph Straton, † 6 Dr.
Edw. Copson, † 5 F.
Sir Edw. Blakeney, *K.C.B.* 7 F.
Jas. C. Dalbiac, 4 Dr.
Sir Alex. Bryce, † R. Eng.
Fra. Burke, h. p. Lowenstein's Levy
J. P. Coffin, † R. Staff Corps
Sir John Maclean, *K.C.B.* hp. 27 F.
Geo. B. Fisher, R. Art.
James Home, late of R. Mar.
Sir Rich. D. Jackson, *K. C. B.* R. Staff Corps. *Dep. Q. M. G.*
***Sir N. Campbell, *Kt.* † h. p. Corsican Rang.
***J. *E. of* Portarlington, late of 23 Dr.
George Molle, 46 F.
Thomas Hawker, h. p. 20 Dr.
***Geo. Quentin, † 10 Dr. *Aide de Camp to The King*
Jas. Campbell, R. Mar.
A. Rottiger, h. p. late Ger. Leg.
****Sir* C. Campbell, *K. C. B.* Colds. Gds.
George Mackie, † 60 F.
Sir J. Wilson, *Kt.* † h. p. Portug. Serv.
Robert Travers, † *Insp. Fd. Off. of Militia in Ionian Isl.*
Sir S. F. Whitingham, *Kt.* † h. p. Portug. Serv. *Aide de Camp to The King*
****Sir* J. Colborne, *K.C.B.* 52 F. *Do.*
Sir Ar. Campbell, *K. C. B.* h. p. Port. Serv. *Do.*
Sir Thomas M'Mahon, *Bt.* 17 F. *Adj. Gen. East Indies Do.*
***A. Woodford, † Colds. Gds. *Do.*
****Hon.* F. C. Ponsonby, † 12 Dr. *Do.*
C. Palmer, *M. P.* h. p. 23 Dr. *Do.*
Sir T. Arbuthnot, *K.C.B.* 71 F. *Do.*
Sir H. S. Bouverie, *K.C.B.* Colds. Gds. *Extra Do.*
Hon. H. A. B. Craven, h. p. *Do. Do.*
J. *Ld.* Burghersh † hp. 95 F. *Do. Do.*

1815.
G. *Vis.* Forbes, *M. P.* h. p. Meuron's R. *Aide de Camp to The King* 29 June
***J. C. Smyth, † R. Eng. *do. do.*
****Ld.* F. J. H. Somerset, *K.C.B. M. P.* 1 F. G. *extra do.* 28 Aug.
Rob. Pilkington, Roy. Eng. 1 Dec. 1816.
Henry Evatt, R. Eng. 1 Nov.
Wm. Hen. Ford, do. 26 do. 1817.
F. Wm. Mulcaster, h. p. R. Eng. 7 Feb.
Ld. Cha. S. Manners, † 3 Dr. *Extra Aide de Camp to The King* 6 Nov.

Digitized by Google

1819.
Sir R. C. Hill, *Kt.* † Royal Horse Gds. 1 Jan.
Henry Loftus, Cold. Gds. 12 Aug.
Rob. Moncrieffe, R. Mar. do.
John Mackintosh, Roy. Mar. do.
Lewis Cha. Meares, do. do.
Sir Wm. Cox, *Kt.* h. p. Port. Serv. do.
Rob. Ellice, 6 Dr. do.
J. Buchan, † h. p. Port. Serv. do.
Edw. Prichard, R. Art. do.
Thomas Francklin, do. do.
Norman Macleod, † 1 F. do.
M. Cha. O'Connell, 73 F. do.
J. P. Murray, † h.p. 5 *Q.* B. do.
James Viney, † R. Art. do.
John Bromhead, † 77 F. do.
Cosmo Gordon, h. p. 16 Gar. Bn. do.
G. S. Vinicombe, Royal Mar. do.
Sir Hugh Gough, *Kt.* † 22 F. do.
Alex. Macdonell, † Colds. G. do.
Lorenzo Moore, † 35 F. do.
A. Pilkington, † h.p. 8 Cayl. Reg. do.
J. P. Hamilton, 5 F. G. do.
Bohun Shore, 4 D. do.
Phillip Vaumorel, 30 F. do.
Cavendish Sturt, 39 F. do.
R. Hamilton, h.p. 1 Limerick F. do.
Francis Dunne, 7 D. G. do.
Tho. Marley, h. p. 1 F. G. do.
Hon. H. G. F. Townshend, *M. P.* Gr. G. do.
John Gardiner, † 6 F. do.
G. Middlemore, † *Inspec. Field Off. Rec. Dist.* do.
John H. Duskin, † 34 F. do.
Sir William Williams, *K. C. B.* 14 F. do.
James Lomax, h. p. 60 F. do.
J. M'Combe, 64 F. do.
Chas. Waller, Royal Art. do.
Jos. W. Morrison, † h. p. Sicilian Regt. do.
J. Maitland, h. p. 103 F. do.
Thos. W. Sleigh, † 11 Dr. do.
Alex. Nesbitt, *Dep. Qua. Mas. Gen. in the Mauritius* do.
W. G. Davy, † h. p. 7 G. R. do.
C. W. Maxwell, † h.p. 91 F. do.
C. Ashworth, † h. p. Port. Serv. do.
Robert Beevor, Roy. Art. do.
Arch. Campbell, † 6 F. do.
Mark Napier, h. p. 90 F. do.
John Wardlaw, 76 F. do.
Wm. Aug. Johnson, h. p. 3 Ceylon Regt. do.
Jonathan Yates, 49 F. do.
W. Armstrong, h. p. Nova Scotia Fenc. do.
James Kearney, 2 D. G. do.
Edw. Js. O'Brien, h. p. Princess Charl. of W. Fenc. *Ac. Adj. Gen. in Ireland* do.
John Cook, h.p. *Insp. Field Off. Rec. Dist.* do.
T. Foster, h. p. 3 Gar. Bn. do.
J. D. Morgan, h.p. 5 *F. Insp. F. O.* do.
Sir H. St. Pool, *Bt.* h. p. 3 F. 13 Aug.
J. Le Mesurier, h. p. 87 F. do.
Hon. J. Ramsay, h.p. Canadian Fenc. do.
John Fred. Brown, † 28 F. do.
Jas. Alex. Farquharson, 24 F. do.
Robert Owen, h. p. 3 Gar. Bn. *Ass. Qua. Gen. Ireland* do.
Amos Godsil Rob. Norcott, † Rifle Brigade 12 Aug.
Geo. Evans, h. p. R. Afr. Cor. do.
Charles Bruce, † h. p. 39 F. do.
J. F. Fitz Gerald, † 60 F. do.
Jas. Shortall, late R. Ir. Art. do.
Richard Legge, do. do.
Robert Crawford, do. 73 F. do.
Alexander M'Leod, † 59 F. do.
C. Tudor, 1 R. Vet. Bn. do.
James Erskine, † 48 F. do.
Arthur B. Clifton, † 1 Dr. do.
W. Marlay, R. Staff Corps do.
William Stewart, 3 F. do.
Wm. C. Eustace, † Gren. Gds. do.
C. M. *Ld. Greenock, † Assist. Qua. Master Gen.* do.
F. Griffiths, Royal Art. do.
Neil M'Kellar, † 1 F. do.
Wil. T. Edwards, 17 F. do.
Effingham Lindsay, 22 F. *Dep. Adj. Gen. Isle of France* do.
A. Mackenzie, h.p. York L. I. V. do.

LIEUTENANT-COLONELS.

1791.
Sir A. Cathcart, *Bt.* h.p. 73 F. 15 Aug.
1793.
Rich. Temple, h.p. 87 F. 19 Feb.
Hon. S. D. Strangways, h.p. 76 F. 29 Aug.
1793.
A. Browne, *Lt. Gov. of Kinsale* 12 O.
1794.
F. Dowman, R. Inval. Art. 1 Mar.
Evelyn Anderson, h.p. 85 F. do.
C. Martin, late R. Inv. do.
Peter Daly, late 4 R. Vet. Bn. *Gov. of Galway* do.
H. Ditman, late R. Inv. do.
Went. Serle, h. p. 106 F. 19 May
1795.
H. Haldane, R. Inv. Eng. 13 Apr.
Mungo Paumier, h. p. 108 F. 18.
J. Drinkwater, *late Com. of Acc. do.*
Edw. Hill, late R. Marines 16 do.
Geo. Duke, h. p. 65 Foot 30 Dec.
1796.
Francis Erskine, h. p. 99 F. 9 Jan.
Redmond Browne, h. p. 5 Dr. 3 May
J. O'Hara, h. p. Canad. Fen. do.
1798. 1 January.
Ninian Imrie, h. p. 102 F.
J. B. Wemyss, h. p. Unat.
Mal. Macneil. Ret. Inv.
Hugh Dawe., late of R. Mar.
Moles. Phillips, h. p. R. Mar.
Francis Seymour, h. p. 87 F.
Tho. Frederick, h. p. 84 F.
Dan. Paterson, Ret. Invalids, *Lieut. Gov. of Quebec*
F. H. Flight, h. p. R. Marines
1800. 4 January.
Rob. Sach. Newton, h. p. Macdonald's Corps
W. C. *Visc.* Clermont, h.p. Unat.
W. *E. of* Lonsdale, *K. G.* hp. 84 F.
Hon. G. Carnegie, h. p. 110 F.
Hon. Robert Clive, h. p. 110 F.
Philip Walsh, h.p. Ir. Brigade
James Fra. Bland, h.p. 107 F.
J. C. Tufnell, h. p. Unat.
Cha. Newton, h. p. 134 F.
W. Booth, Royal Invalid Eng.
D. Gordon, late Royal Invalids
F. de Chamnault, h. p. 109 F.
1801.
Hon. L. H. Hutchinson, hp. 119 F. 1 Jan.
Geo. Hen. Mason, h.p. 109 F. 1 Jan.
Alexander Colston, do. do.
John Grey, h. p. York Fen. do.
Hon. J. Greisheim, *Gen. Hanz. Cs. do.*
T. Le Forestier, h.p. Chas. Bri. 25 Jan.
A. Loraine, *Deputy Gov. South Sea Castle* 25 June
1802. 29 April.
Wm. Bray, h. p. 7 W. I. R.
G. R. Mathewes, h. p. Unat.
John A. Castelman, h. p. 9 F.
J. Grant, h. p. Unat.
Thomas Inglis, h. p. 126 F.
1803.
Rob. Walker, 7 R. Vet. Bn. *Lieut. Gov. of Sheerness* 28 Sept.
1804.
C. Aug. West, late 1 R. Vet. Bn. *Lt. Gov. Landguard Fort* 5 May
1805.
Hon. W. Collyear, h.p. 28 Dr. 1 Jan.
1807.
H. Le Blanc, late 5 Roy. Vet. Bn. *Maj. of Chel. Hosp.* 5 Feb.
1808.
John Farquharson, *Lieutenant Gov. of Carlisle* 3 Mar.
William Fenwick, † *Lieut. Gov. of Pendennis Castle* 15 Dec.
1809.
Ja. Cassell, late of R. Mar. 18 F.
Lt. *Bar.* Busschе, † h. p. late Ger. Leg. 9 Mar.
A. Bethune, h. p. 16 G. Bn. 25 O.
Colin Dun. Graham, late Scotch Brig. *Dep. Gov. St. Maw's* do.
C. de Jonquieres, † h. p. late Ger. Leg. 2 May
C. de Vogelsang, h. p. Rolli's Regt. 25 July
J. Dunsmure, h. p. 10 G. Bn. do.
R. Gore, h. p. York Fen. do.
Alex. Stewart, h. p. 4 F. do.
Hon. D. G. Hallyburton, h. p. Corsican Rangers do.
Sam. Dales, h. p. Macdonald's Recruiting Corps do.
Nuttall Greene, h. p. 35 F. do.
Sir J. Baron Bulow, † h. p. late Ger. Leg. 14 Dec.
Rud. Bodecker, † h. p. late Ger. Leg. 29 Oct.
J. W. de Ulmenstein, h. p. do. 23 do.
1811.
John Castle, h. p. 6 F. 10 Jan.
Philip Philpot, h. p. 24 Dr. 24 do.
F. de Schlutter, h. p. late Ger. Leg. 25 do.
David Martin, h. p. do. 26 do.
Sir Alexander Leith, *K. C. B.* h. p. 48 F. 7 Feb.
Francis Brooke, † 8 F. 14 do.
Nath. Barsiem, h.p. 14 F. 18 Mar.
Hon. E. Acheson, † Colds. G. 6 do.
John Ross, † Rifle Brig. do.
F. Rivarols, h.p. Sicil. Reg. 7 do.
Sir J. Browne, *Kt.* 15 Dr. *Comm. of Cas. Dep. at Maidst.* 14 do.
B. Amsley, h. p. R. Cor. Rang. 28 do.
Hon. Sir E. L. Dundas, *K. C. B.* h. p. 11 Apr.
Wm. Gravatt, R. Inv. Eng. 1 May
George Gauntlett, 68 F. 2 do.
Lt. *Col.* R. Maunsell, † *M. P.* h. p. 10 Dr. do.
Hon. H. Arbuthnot, h. p. 16 F. 9 do.

Digitized by Google

Sir R. Arbuthnot, K. C. B. Cold. Gds. 29 May
C. M'Carthy, R. Afric. C. 30do.
Guy G.C. L'Estrange,† 31 F. do.
Tho. Pearson,† 83 F. do.
Dugald Little Gilmour,† Rifle Brigade do.
Sir Cha. Sutton, K. C. B. h. p. Portuguese Service do.
Wm. Woodgate,† h.p. 60 F. do.
Sir G.H.B. Way, Kt.† h.p. 22 F. Dep. Adj. Gen. No. Brit. do.
Sir J. Douglas, K. C. B. h. p. D.Q.M.Gen. North Division do.
W. Masters,† Coldst. Gds. do.
W. Mahoney,† h.p. 99 F. do.
Sir Wm. P. Carr, Kt.† h. p. Port. Serv. do.
Sir H. Hardinge, K. C. B. Gren. Gds. do.
Sir P. K. Roche, Kt.† h. p. do.
Sir Geo. Elder, Kt.† h. p. Port. Serv. do.
C. C. Patrickson,† 43 F. do.
John Campbell, 98 Vet. Bn. 4 June
Mary Shadforth, h. p. 10 F. do.
Alex. Hamilton,† 26th. do.
M. W. Lee, h. p. 96 F. do.
J. French, h. p. 101 F. do.
Rob. Lucas, h.p. York Rang. do.
Arthur Lloyd, h. p. 97 F. do.
John M. Hamerton,† h.p. 44 F. do.
John Pringle, h. p. 21 Dr. do.
Alex. Whall. Light, h.p. 94 F. do.
David Campbell, 9 F. do.
George A. Tarrant, h.p. 86 F. do.
Henry Thorne,† 40 F. do.
Andrew Davidson, do. do.
Tho. Chamberlain, 68 Vet. Bn. do.
John Hicks,† 39 F. do.
H. Fred. Muller, h. p. 1 F. do.
Fletcher Barclay, 56 F. do.
P. J. Parry, h. p. 8 Gar. Bn. do.
David Ximines, 62 F. do.
Wm. Spearman, 9 D. G. do.
T. Weston, h. p. 14 Gar. Bn. do.
D. Colquhoun, h.p. 7 Gar. Bn. do.
Samuel T. Popham, 24 F. Dep. Quarter Master Gen. in the Windw. & Leew. Islands do.
William B. Nevnoe, h.p. 27 F. do.
John Ross, 92 F. do.
Ja. K. Money, h.p. Armstrong's Recruiting Corps do.
S. G. Higgins, 3 F. G. do.
Rich. Payne, h. p. Hompesch's Mounted Riflemen do.
John Stafford, h.p. Rouxbon R. do.
Colin J. Milnes,† 65 F. do.
Willoughby Cotton, 3 F. G. 14do.
Jacob Brunt, 83 F. 15do.
St. G. French, 9 D. G. do.
Charles Nicol, 66 F. do.
W. Tuyll, h. p. 25 Dr. Colonel on the Continent only do.
Sir Geo. Hen. F. Berkeley, K. C. B. 44 F. do.
John M. Nooth,† 91 F. 20do.
Patrick Lindesay,† 89 F. do.
Sackv. Berkeley, 16 F. Dep. Adj. Gen. Windw. & Leew. Isls. do.
Cha. Napier,† Insp. Field Offrs. of Mil. in Ionian Isles. 27do.
Clem. W. Whitby, 1 W.I.R. 31July
Heller Touzel, Insp. of Mil. in Jersey do.
Sir Josiah Dickson, K. C. B. Perm. Assist. Qua. Mast. Gen. 1Aug.
Aug. Warburton, 85 F. 1Aug.
Sir F. Hankey, h. p. 16 F. 13do.
Walter Symes, h. p. 80 F. 27do.
Sir J. M. Doyle, K. C. B. 28Sept.
Octav. Carey,† 57 F. 30do.
Sir T. N. Hill, K.C.B. Gr. G. 30.
Sir J. Campbell, Kt. h. p. Port. Serv. do.
Mich. M'Creagh,† h. p. do.
George Holmes,† 3 D. G. 10do.
Nigel Kingscote, h. p. 56 F. 17do.
Chs. Wade Thornton, late of R. Art. Lt.-Gov. of Hull 20do.
H. F. Cooke,† hp. 6 W.I.R. 7do.
Henry Pilling, 81 F. 21do.
Henry King, h. p. 99 F. Lt. Gov. of Heligoland 31Dec.

1812.

Fen. Coulson, late R. Ir. Art. 1Jan.
P. Kettlewell, do. do.
Rich. Uniacke, do. do.
Robert Kingsmill, Royal Art. do.
Geo. Irvine, late R. Ir. Art. do.
Wm. Smith, h. p. 50 F. do.
H. R. Fetherstonhaugh, h. p. 46 F. do.
John Watling, h. p. Port. Serv. do.
Philip Nicoll, 17 F. do.
Ponsonby Watts, h. p. Unat. do.
Molyneux Marston, h.p. 37 F. do.
Garret Fitz Simon, h. p. 67 F. do.
J. H. Fitz Simon, 65 F. do.
John James, late of R. Mar. do.
Robert Smyth, 18 F. do.
Francis H. Dorset, h.p. 54 F. do.
W. Belford, 3 Royal Vet. Bn. do.
Henry Yonge, h. p. 53 F. do.
William Gray, h. p. 1 F. do.
Henry Bird, h. p. 97 F. do.
Mary Westeura, 8 Dr. do.
Williamson, h. p. 85 F. do.
E. C. Mourorieffe, 3 Royal Vet. Bn. do.
John Boland, Insp. F. Off. Rec. Dist. do.
Edward Darley, 56 F. do.
A. Mohr, h. p. Roll's Reg. do.
Henry Nixon, 44 F. do.
Wm. Haly, h. p. Nova Scotia Fenc. do.
John R. Ward,† h. p. 36 F. do.
H. Williams, h. p. 6 G. B. do.
Fra. Plunkett, late 5 Royal Vet. Bn. do.
C. Best, h. p. late Ger. Leg. do.
V. W. Hompesch, 95 F. do.
John Mansel,† 55 F. do.
Christopher Hamilton,† h.p. do.
John Daniell, 54 F. do.
H. Henry, 27 F. do.
W. Williams Blake, † h.p. 30 Dr. do.
Edward Miles,† 89 F. do.
Hercules Renny, h. p. do.
Geo. Teesdale, † Dr. G. do.
George M'Gregor, 89 F. do.
John Otto Beyer 10 F. do.
Pran. M. Miller,† 87 F. do.
John Shedden, h.p. 114 F. do.
H. Halkett,† late Ger. Leg. do.
Adol. Bar. Beck,† h.p. do.
P. F. Brown, h. p. 6 W.I.R. do.
Wald. Tame, late of R. Mar. do.
George Harding, 44 F. do.
W. H. Knight Erskine, half-pay Bradshaw's Levy do.
Chris. Bird, h. p. 99 F. do.
George Jas. Reeves,† h. p. 27 F. Lieut.-Gov. of Placentia do.
Tho. Timins, R. Mar. 1Jan.
Rob. Travers, 22 Dr. do.
Rob. E. Acklom, † D. G. do.
Mat. Mahon, h.p. 8. York Rs. do.
Hon. H. Murray,† 10 Dr. 2do.
Hon. Lincs. Bishope, 17 Dr. do.
E. J. MacG. Murray, † 8 Dr. Dep. Adj. Gen. East Indies 14do.
John M. Everard, h.p. 77 F. 23do.
Wm. Austen, 90 F. 25do.
John Hamilton, Coldst. Gds. 30do.
John Grey, h. p. 9 F. 6Feb.
Edward Gibbs,† h. p. 88 F. do.
Russell Manners,† 74 F. do.
Fra. Battersby,† h. p. Glengarry Fenc. do.
Geo. Tho. Napier,† 3 F. G. do.
D. Barclay, † Gren. Gds. 9do.
Henry W. Rooke, † 8 F. G. do.
G. Wyndham, h. p. 20 Dr. 13May
Wm. Dixon, Roy. Art. 17do.
John Piper,† 4 F. 6Apr.
Raymond Pelly, † 16 Dr. 23do.
S. S. Chapman, † R. Eng. 26do.
Sir Henry Wm. Carr, K. C. B. h. p. 71 F. 27do.
Sir C. Broke, K. C. B. Perm. Ass. Q. M. G. do.
John P. Hunt,† 97 F. do.
John Rudd,† h. p. 77 F. do.
Hon. H. R. Pakenham, h. p. Port. Serv. do.
Charles Rowan,† 66 F. do.
Matthew Shawe,† 57 F. do.
Alex. Cameron,† h. p. 1 Gk. Lt. Inf. do.
Sir James Wilson, K. C. B. h. p. 48 F. do.
Alexander Tulloh,† R. Art. do.
Sir A. Dickson, K. C. B. do.
Sir J. May, K. C. B. do.
Harcourt F. Holcombe, † do.
J. F. Burgoyne, † R. Eng. do.
John T. Jones,† do.
Phi. Hughes, h. Inv. Eng. 14May
F. K. Burke, † h. p. Dillon R. 20do.
Rod. De May, h. p. Watteville Regt. 21do.
Alexander Lawrence, Governor of Windsor Castle 26do.
J. Harrison,† 89 F. 19June
Cha. Cother,† 62 F. do.
John Harvey,† h.p. 102 F. Dep. Adj. Gen. in Canada 26do.
Wm. Darr Royall, 61 F. 2July
Wm. Evans, 41 F. 13do.
Sir J. Hartmann, K. C. B. h. p. late Germ. Leg. 17do.
Fred. Newman, † h. p. 11 F. do.
D. Williamson, h. p. 4 F. do.
Tho. Dalmer, † h.p. 48 F. do.
Sir Henry Watson, Kt. h. p. Port. Serv. do.
Gust. Brown, † h.p. Port. Serv. do.
Colin Campbell,† 1 F. do.
Leonard Greenwell, † 43 F. do.
Sir G. Scovell, K. C. B. Roy. Wagg. Train do.
Sir W. M. Gomm, KCB. Coldst. Gds. do.
R. C. St. J. Ld. Clinton, h. p. 8 Gar. Bn. 30do.
Jas. Daw. West, Gren. Gds. 27do.
Sir Ulysses Burch, K. C. B. M. P. Gren. Gds. Surveyor Gen. of the Ordnance 8Sept.
Jas. Williamson, Comm. Royal Military Asylum 17do.
Cha. de Salaberry, † Canadian Voltigeurs 24do.

Edward Walker, h.p.60 F. 1 Oct.
Rob. Henry Dick,† 49 F. 8do.
John Clitherow, 5 F. G. do.
Thomas Evans,† 70 F. 13do.
John Johnson, 86 F. 23do.
Charles Morland, † Dr. 29do.
R. Church,† h.p. 2 Gr. L. I. 19Nov.
J. E. Waldegrave, h. p. 98 F. 26do.
Neil Douglas,† h.p. 79 F. 3 D.
Jas. Johns. Cochrane, 3 F. G. 10do.
Tho. Downman,† R. Art. 17do.
John Hanbury, Gren. Gds. 20do.

1813.

Sir Richard Williams, *K. C. B.* Comm. R. Mar. Art. 21Jan.
Lee. Grove Jones, Gren. G. do.
Francis Rey, R. Art. 23do.
A. W. Young, 3 W. I. R. 25do.
A. Maclaine,† h. p. 7 W. I. R. do.
Wm. G. M'Gregor, h.p. 9 F. 28do.
James Hay,† h.p. 16 Dr. 29do.
J. Austin, h. p. Portu. Serv. 23do.
Wm. Wood, h. p. 41 F. 8 Apr.
Henry Pack, Gren. Gds. do.
Chas. *Bar.* Maydell, h.p. Ger. Leg. 26do.
Wm. Warre, h.p. 23 Dr. *Dep. Q. Mas. Gen. Cape of G. H.* 13May
Robert Oswald,† h. p. 1 Greek Lt. Inf. 18do.
C. Ashe A'Court, *M. P.* do. 19do.
G. C. D'Aguilar, h.p. Rifle Br. 20do.
H. D'Oyly, Gren. Gds. 27do.
Chas. Wm. Pasley, R. Eng. do.
G. J. Robarts,† h.p. 9 Dr. 2June
Wm. Henl. Raikes, Coldst. G. 3do.
Geo. Grogan, Dublin Garr. 4do.
J. G. Cuyler, h.p. Cape Reg. do.
Sir J. Malcolm, *K. C. B.* R. Mar. do.
T. Athorpe, R. Horse Gds. do.
Thomas Emes, 5 F. do.
John Napper, 83 F. do.
Fred. De Wissell,† h. p. late Ger. Leg. do.
John Bernet, h.p. Dillon's R. do.
Wm. *Bar.* Linsingen,† h. p. late Ger. Leg. do.
Geo. Edw. Roby, R. Mar. do.
Rich. Diggens, 11 Dr. do.
T. G. FitzGerald, h.p. 8 Gar. Bn. do.
G. O'Malley,† h. p. 60 F. do.
Richard Lee, R. Mar. do.
R. Murray, h.p. Sicil. R. do.
Cha. Plenderleath, h.p. 40 F. do.
A. Schrummelketel, h.p. R. Cor. R. do.
N. Ramsay, h. p. 5 Gar. Bn. do.
Peter D'Arcy, h.p. 7 Gar. Bn. do.
Edward Gregory, 44 F. do.
Alex. Milne, 19 F. do.
John Gillies, h. p. 40 F. do.
E. R. J. Cotton, h. p. 10 F. do.
John M'Donald, 64 F. do.
Henry Lee, R. Mar. do.
Wm. M. Leake, R. Art. do.
R. M'Cleverty, Roy. Mar. do.
Cha. Turner, h. p. 35 F. *Assist. Adjut. Gen. in Ireland* do.
Wm. F. B. Loftus, h. p. 58 F. do.
P. S. Tidy, 14 F. do.
E. O'Hara,† 63 F. do.
Thomas Bates, h. p. 91 Dr. do.
George Burrell, 90 F. do.
James Ogilvie,† h. p. 8 F. do.
Meuron Bayard, h. p. Meuron's Reg. do.
Isaac B. Clarke,† 9 Dr. 4June
James Farrer, 81 F. do.
Robert Ross, 4 D. G. do.
J. F. de Burgh, 2 F. do.
P. W. Lambert, 9 F. do.
Thos. Brab. Aylmer, h. p. 9 F. do.
Thomas Wright, 90 F. do.
M. de Luttermann, h. p. late Ger. Leg. do.
L. A. Northey, h. p. *Assist. Qua. Mast. Gen.* do.
Ja. M'Dermott, *R. M. Coll.* do.
Hen. James Riddell, *Perm. Ass. Qua. Mast. Gen.* do.
Benj. K. Lavicount, h.p. 2 West Ind. Rang. do.
Geo. Taylor,† h. p. do.
R. Geo. Elrington, 47 F. do.
Andrew Geils, h. p. 73 F. do.
Christ. Maxtwell, h. p. 90 F. do.
H. C. E. W. Graham, *Insp. Field Offic. of Militia in Ion. Isl.* do.
J. Ready, h. p. 1 Gar. Bn. do.
Reymond H. de Montmorency, h. p. York Hussars do.
Thos. Armstrong, late of Colds. Gds. 19do.
C. A. Vigoureux,† 30 F. 21do.
B. O'Toole, † h.p. Portug. Ser. do.
F. Hartwig,† h. p. late Ger. Leg. do.
Daniel Dodgin,† 66 F. do.
Sir James Arch. Hope, *K. C. B.* 5 F. G. do.
Sir A. S. Frazer, *K. C. B.* R. Art. do.
Sir R. J. Harvey, *Kt.* h. p. Port. Serv. do.
Sir H. D. Ross, *K. C. B.* R. Art. do.
Sir D. St. Leger Hill, *Kt.*† h. p. Portug. Serv. do.
G. *Marq.* of Tweedale,† *K. T.* h. p. 100 F. do.
John P. Hawkins,† 68 F. do.
Sir Edm. K. Williams, *K. C. B.* h. p. Portug. Serv. do.
Nat. Cameron, h. p. 79 F. 24do.
Henry Sullivan, h. p. 56 F. 1July
G. J. G. Woodford, † Gren. G. do.
Sir H. Elphinstone, *Bt.*† Royal Eng. 21do.
Elias W. Durnford, do. do.
Geo. Whitmore, do. do.
F. Thackeray, do. do.
H. A. Morshead, do. do.
J. F. Birch, do. do.
John Handfield, do. do.
Burgess Camac, 1 Life Gds. 29do.
R. M'Douall,† h. p. Gleng. F. do.
Henry John,† h. p. 18 F. 9Aug.
Wm. Aug. Keate, 3 F. G. do.
Rob. H. Burton, late 7 R. Vet. Bn. 26do.
Donald Mac Neill, 91 F. do.
Wm. Grove White,† h. p. 48 F. do.
F. B. Campbell, 58 F. do.
Rich. Armstrong,† h. p. Portug. Serv. do.
Andrew Brown,† 79 F. do.
H. M. Scott, 6 F. do.
Robert Waller, *Perm. Ass. Qua. Master Gen.* do.
Sir Maxwell Grant, *K. C. B.* h. p. Port. Serv. do.
Sir F. Stovin, *K. C. B.* 92 F. do.
Charles Tryon, 88 F. do.
G. Campbell, *Bt.*† h. p. 6 F. do.
Gustavus Nicolls, R. Eng. 1Sept.
John Herries, h.p. 100 F. 16Sept.
R. G. Hare,† 12 F. do.
Sir C. F. Smith, *Kt.*† R. Eng. 21do.
J. H. E. Hill,† 23 F. do.
Alex. Thompson, h. p. 98 F. do.
Cha. Ellicombe,† R. Eng. do.
Henry Goldfinch,† do. do.
W. Smith,† Roy. Art. do.
W. K. Elphinstone, †33 F. 30do.
John Tucker, 99 F. do.
Wm. Mein,† h. p. 5 F. 7Oct.
Tho. Dowville, Gren. Gds. 21do.
John W. Mallet, h. p. 56 F. 6Nov.
G. Coghlan, 5 R. Vet. Bn. 11do.
Miller Clifford,† 89 F. do.
F. Geo. Heriot, Canad. Fen. do.
D. Macpherson, late 4 R. Vet. Bn. 18do.
Wm. Cross,† 36 F. 22do.
Samuel Rice,† 51 F. do.
Rich. Buckner,† Roy. Art. do.
Wm. F. P. Napier,† h. p. 43 F. do.
John Duffy, 6 F. do.
John Coke, h. p. 61 F. do.
M. Lindsay,† 78 F. 24do.
Arch. Macdonald, h.p. 1 Garr. *Insp. G. Ord. Rec. Dist.* do.
F. W. Trench, *M. P.* h. p. do.
W. C. Master, 3 F. G. 9Dec.
Hen. Daubeny, 84 F. 11do.
Geo. Fead, † Gren. Gds. 15do.
Cha. Gold,† Royal Art. 17do.
Doug. Mercer,† 5 F. G. 20do.
Cha. Dashwood, †3 F. G. 23do.
F. Sutton, Coldst. G. do.
F. M. Milman, Coldst. Gds. do.
A. *Ld.* Saltoun, Gren. Gds. do.
J. Reeve, do. do.
T. Gore, Coldst. Gds. do.
Jacob Tonson, 84 F. 26do.
Don. M'Niell, h. p. Port. Serv. do.
Wm. Alex. Gordon, h. p. 55 F. do.
S. A. Goodman, h. p. 48 F. do.
Tho. Kenah,† h. p. 36 F. 27do.
C. Hill, R. Horse Gds. 30do.

1814.

A. Macdonald, † R. Art. 2Jan.
John Haverfield, *Ass. Qua. Mast. Gen.* 7do.
Hen. Wyndham, 19 Dr. 20do.
Aug. de Wissell,† h. p. late Ger. Leg. 26do.
Sir Joseph Carmcross, *K. C. B.* R. Art. 14Feb.
Arch. Campbell, 46 F. 17do.
G. Macdonell,† h. p. 24do.
John Galiffe,† 60 F. 3Mar.
C. E. Conyers, 89 F. do.
Wm. Cowell,† 42 F. do.
Sir Rob. Gardiner, *K. C. B.* Roy. Art. do.
W. L. Herford,† h.p. 23 F. do.
Geo. Ramsden, Gren. Gds. 10do.
Sam. Lambert, Gren. Gds. 16do.
Geo. Muttlebury,† 69 F. 17do.
Hon. Ja. Stanhope, Gren. Gds. do.
R. H. Marsac, do. do.
Fremantle,† Coldst. Gds. *Dep. Adj. Gen. Jam.* 21do.
John Midgley, h. p. 7Apr.
Wm. Balfour, 3 F. 14do.
John Wm. Beatty,† 7 F. do.
Ld. G. W. Russell, h.p. 48 F. do.
Geo. Aug. Henderson, h. p. do.
Geo. Jenkinson, h. p. R. Art. do.

Digitized by Google

John Bell, † h. p. 12Apr.
S. F. Ahmuty, † 7 F. do.
Edw. Wynyard, Gren. G. 28do.
Alex. Watson, R. Art. 1May
James Fergusson, 88 F. 16do.
Geo. Landmann, R. Eng. do.
Henry Roberts, 3 F. 19do.
‡‡Colqu. Grant, h. p. 11 F. do.
John Chetham, h. p. 61 F. do.
Tho. W. Brotherton,† 14 Dr. do.
Tho. Lightfoot,† h. p. 45 F. do.
A. J. Dalrymple, *M. P.* h. p. 2 Gar. Bn. 14do.
Jas. H. Reynett, h. p. 52 F. do.
‡‡T. Aird, h. p. R. Wag. Tr. 26do.
T. Barrow, Coldst. Gds. do.
R. E. of Athlone, h. p. 85 F. 4do.
Wm. Smelt, 2 Ceylon Regt. do.
C. Newhouse, R. Inv. Art. do.
Cha. Thompson, 27 F. do.
Roger Parke, 30 F. do.
William Lambton, h. p. 33 F. do.
R. B. Macpherson, † h. p. 71 F. do.
‡‡Tho. P. Hankin, 2 Dr. do.
Cha. H. Hastings, *Inspec. Field Officer Recruiting Dist.* do.
Tho. S. Sorell, h. p. Bradshaw's Corps do.
E. Coghlan, h. p. 3 Gar. Bn. *Lt. Gov. of Chester* do.
Geo. H. Gordon, h. p. 71 F. do.
Sir C. W. Burdett, *Bt.* 56 F. do.
‡‡Shapland Boyse,† 13 Dr. do.
R. Heathcote Hacker, h. p. Roy. Newfoundland Fenc. do.
J. C. Smith, h. p. 19 F. do.
James Spawforth, 2 Ceylon R. do.
‡‡Geo. Wilkins, † late of Rifle Brig. do.
Wm. Hen. Boys, R. Mar. do.
Thomas Davey, h. p. R. Mar. do.
Tho. Abernethie, do. do.
John Hart, *Inspect. Field Officer Recruiting District* do.
H. Munro, h. p. 1 Gar. Bn. do.
Philip Hay, 18 Dr. do.
‡‡John Slessor, h. p. 35 F. do.
Hans Allen, late R. I. Art. do.
James Irving, do. do.
John J. Dunkin, h. p. 18 F. do.
John Carr, late R. Ir. Art. do.
C. Massey Baker, 14 Dr. do.
Patrick M'Neight, 22 F. do.
Jas. Ormsby, h. p. 63 F. do.
John Handaysyde, h. p. Steel's Recruiting Corps do.
William Geddes, 83 F. do.
Rich. Graham, late of R. Mar. do.
Fra. Lyne, do. do.
James West, R. Art. do.
Robert Frederick, 53 F. do.
Rau. Gossip, h. p. 11 Gar. Bn. do.
W. Tremenheere, R. Mar. do.
J. Wemyss, late of R. Mar. do.
Rich. Timpson, do. do.
Rich. Armstrong, 9R. Vet. Bn. do.
C. de Menard, late R. F. Art. do.
Har. P. Lewis, R. Marines do.
John Maule, 26 F. do.
Robert Coote, h. p. 32 F. do.
David Williams, *Army Depot* do.
Andrew Creagh, 93 F. do.
Edw. V. Eyre, h. p. Unat. do.
Edw. Gillman, h. p. 15 F. do.
John Clark, R. Marines do.
Cha. Stanser, do. do.
Geo. Dunsmuire, do. do.
Wm. Minto, R. Mar. Art. do.
John Long, Roy. Marines do.

Henry A. Head, 7 Dr. G. 1June
Tho. Walker, h. p. Sicil. R. do.
Peter Nicolson, h. p. 27 F. do.
J. Chisholm, h. p. R. Afric. Co. do.
Swann Hill, h. p. 1 F. do.
Geo. G. Hely, 11 F. do.
H. C. Brisco, h. p. 63 F. do.
‡Cha. A Quist, Ord. Riding Estab. do.
C. P. de Bosset,† h. p. 50 F. do.
H. Bruckmann, h. p. late Germ. Leg. do.
‡‡M. W. Bailey,† h. p. 1 Prov. Bn. of Militia do.
Wm. M'Carthy, h. p. 96 F. do.
Edm. Lascelles, 66 F. do.
Cha. M'Grigor, 70 F. do.
Oswald Werge, 17 Dr. do.
Benjamin Preedy, h. p. 90 F. do.
Rob. Johns, h. p. 1 Gar. Bn. do.
‡‡F. S. Miller,† late of 6 Dr. do.
William Shaw, 22 F. do.
‡‡A. Jones,† 71 F. do.
H. C. Dickens, 34 F. do.
James Allan, h. p. 94 F. do.
Edw. V. Worsley, Roy. Art. do.
C. W. Crookshank, 33 F. do.
Fra. P. G. de Preval, late Foreign Eng. do.
J. Campbell, late R. Irish Art. do.
Kane Bunbury, 7 D. G. do.
J. T. Prentice, h. p. Cape Reg. do.
P. Westropp, R. Marines do.
C. De Villiers, late R. For. Art. do.
Wm. J. Tucker, late R. I. Art. do.
A. Wilkinson, 13 F. do.
John F. Goodridge, 62 F. do.
‡‡Philip Dorville,† 1 Dr. do.
Sir Henry Pynn, *Kt.*† h. p. Port. Serv. do.
E. Hawkshaw, h. p. Port. Ser. do.
George Morris, h. p. 40 F. do.
Rob. B. Mac Gregor, 88 F. do.
Robert Nixon, 1 F. do.
A. Johnston, h. p. R. Cors. Ra. do.
‡‡Arch. Money,† h. p. 60 F. do.
*‡Mey. Shawe, late of 76 F. 9do.
P. T. Ryves, h. p. *Assist. Qua. Mast. Gen.* 16do.
‡‡M. Torrens,† 65 F. 14July
‡‡D. M'Kinnon, Colds. G. 25do.
H. E. Joddrell, Gren. Gds. do.
Henry Stables, do. do.
Hon. J. Walpole, Coldst. Gds. do.
‡‡Henry Dawkins, do. do.
‡‡G. Colquitt,† Gren. Gds. do.
‡‡Edward Bowater, 3 F. G. do.
‡‡Charles West, 3 F. G. do.
David Forbes, h. p. 78 F. 28do.
Joseph Wells, h. p. 4Aug.
John F. Ewart,† 67 F. 15Sept.
Hen. A. Proctor, h. p. 6 F. 17do.
Wm. Jervois, 8 F. 22do.
Geo. Edw. Raitt, h. p. 90 F. *Dep. Adj. Gen. in Mediter.* 25do.
A. D. Faunce,† 4 F. 29do.
George Brown, 85 F. do.
Henry Debbeig, 44 F. do.
Richard Gubbins, 75 F. do.
Cornelius Mann, 1 Eng. 30do.
‡‡J. S. Williamson,† Royal Art. 18Oct.
Tho. Fenn Addison, h. p. 99 F. do.
Robert Moodie, hp. 104 F. 27do.
F. Cockburn, h. p. N. Bruns. Fen. *Dep. Qua. M. Gen. Canada* do.

Hon. Ger. deCourcy, 6 F. 13Nov.
Wm. Wauchope, h. p. Watter. R. 5Dec.
John Aitchison, 3 F. G. 15do.
Henry Evelegh, R. Art. 20do.
Cha. C. Bingham, do. do.
‡‡Stephen G. Adye,† do. do.
Henry Phillott, R. Art. do.
Peter Fyers,† do. do.
Hon. Wm. H. Gardner, do. do.
William Scott, do. do.
Geo. Wright, Roy. Eng. do.
John Hassard, do. do.
Jas. R. Arnold, do. do.
Tho. Steele, Coldst. G. 29do.
Fle. Tho. Roberts, h. p. Roll's Regt. 31do.

1815.

Wm. Perceval, † h. p. 67 F. 2Mar.
Carlo J. Doyle, h. p. 2 Gar. Bn. 8do.
James Stopford, h. p. 60 F. 9do.
Wm. Wemyss, h. p. 93 F. 16do.
Henry Hooper, 10 Vet. Bn. 30do.
John Camac, 1 Life Gds. 26Apr.
Hon. E. P. Lygon,† *M. P.* 2 Life G. 27do.
W. H. Forsstreen, 12 F. 5May
‡‡James Hawker,† R. Art. 16do.
T. Charretie, h. p. 7 W. I. R. 21do.
Geo. Arthur, h. p. York Ch. 1June
Patrick Campbell, R. Art. do.
C. L. L. Foster, h. p. 6 W. I. R. 10do.
‡‡*Hon.* H. Percy,† 14 Dr. 16do.
‡‡F. Reh,† h. p. late Ger. L. do.
‡‡E. Parkinson, h. p. 11 F. do.
‡‡Fred. Luttermann,† h. p. late Ger. Leg. do.
‡‡Hans, *Baron* Bussche,† h. p. do. do.
‡‡W. Robertson,† h. p. do. do.
‡‡P. *Bar.* Gruben,† h. p. do. do.
‡‡G. Krauchenberg,† h. p. do. do.
‡‡Tho. Hunter Blair, 87 F. do.
‡‡Daws. Kelly,† h. p. 73 F. do.
‡‡Rob. Bull,† Roy. Art. do.
‡‡Edward Cheney,† h. p. Watteville's Reg. do.
‡‡R. Luellyn,† h. p. 28 F. do.
Hon. H. B. Lygon, *M. P.* 1 L. G. do.
‡‡Aug. Friedericks, h. p. late Ger. Leg. do.
‡‡Don. Macdonald,† h. p. Malta Reg. do.
‡‡Jas. Paul Bridger,† 16 Dr. do.
‡‡G. Muller,† h. p. late Germ. Leg. do.
‡‡Geo. H. Murray,† 16 Dr. do.
‡‡Wm. Thornhill,† 7 Dr. do.
‡‡J. M. Cutcliffe,† h. p. 23 Dr. do.
‡‡P. A. Lautour,† h. p. 23 Dr. do.
‡‡J. Lewis Watson, 71 F. do.
‡‡A. *Baron* Reizenstein,† h. p. late Ger. Leg. do.
‡‡John Hare,† 27 F. do.
‡‡G. Baring,† h. p. late Germ. Leg. do.
‡‡Jona. Leach,† Rifle Brig. do.
Peter Brown, h. p. 14 F. do.
Thomas F. Wade, 48 F. do.
‡‡Richard Egerton, h. p. 84 F. do.
‡‡Wm. Chalmers, h. p. 37 F. do.
‡‡Francis Dalmer, 93 F. do.
‡‡John B. Parker,† R. Art. do.
‡‡C. H. Churchill, Gren. G. do.
‡‡George D. Willson,† 4 F. do.
‡‡John Keightley, 28 F. do.

Digitized by Google

G.Miller,† Rifle Brig. 18June
Chs. Beckwith,†h.p. do. do.
A.Hamilton,‡CeylonReg. do. do.
Ja. Fullarton,† RifleBrig. do. do.
John Campbell,† 42 F. do. do.
Wm. Campbell,† 93 F. do. do.
C.Petersdorff,† h.p. late Ger. Leg. do. do.
James Bouchier, 22 Dr. do. do.
William Irving, 28 F. do. do.
James Grant, h. p. 25 F. do. do.
John Tho. Keyt,† 51 F. do. do.
A. Sympher,† h. p. late Ger. Leg. do. do.
Cha.E. Radclyffe,h.p.97F. do. do.
Fielding Browne,† 40 F. do. do.
Tho. W. Taylor, 10 Dr. do. do.
L. Arguimbau,† h.p. 4 F. do. do.
Mich. Childers,† 11 Dr. do. do.
Hen:G.Smith,†RifleBrig. do. do.
Felix Calvert, h. p. 73 F. do. do.
W.Staveley,†R.StaffCor. do. do.
Alex. C. Wylly,† 7 F. do. do.
Del.Evans, h.p.4 W. I.R. do. do.
J. Thoyts, R. Horse Gds. do. do.
J. Soest, h.p. late Ger.Leg. 2 do. do.
John Gray Ross, 7R.V.Bn. 29 do. do.
Richard Roberts, 62 F. do. do.
Wm. Count Linsingen, h. p. late Ger. Leg. do. do.
Cha. Ramus Forrest, hp.54 F. do. do.
Hon. Leicest. Stanhope,† 47 F. *Dep. Q.M.Gen.East Ind.* do. do.
Alex. Higginson, Gren. Gds 1 July
Tho. Streatfield, do. 2 do.
Frederick Walker, R. Art. 3 do.
TH. Davies, hp. Chas. Brit. do. do.
Charles Allix, Gren. G. 4 do.
Thomas Brooke, do. 5 do.
Wm. Henry Scott, 3 F. G. do. do.
Hugh Seymour, 3 F. G. do. do.
T.Brereton, hp.R. York Ra. 20 do.
Richard Kelly, 88 F. 5 Aug.
Don. Mackay, h. p. 3 Ceylon Reg. do. do.
S. Moffatt, 1 Ceyl. Reg. do. do.
Lionel Hook, 19 F. do. do.
Henry Hardy, 19 F. *Dep. Qua. Mast. Gen. Ceylon* do. do.
Rob. Brownrigg, 2 Ceylon R. do. do.
C. Aly,† h.p. late Ger. Leg. 13 do. do.
H.P. Davison, h.p. 3 West Ind. R. do. do.
Leslie Walker,† 54 F. 31 do.
Neil Cockburn, 4 Roy. Vet. Bn. 7 Sept.
William Cheyne, 47 F. 25 do.
Sir Tho. Reade, *Kt.*† 27 F. *Dep. Adj. Gen. St. Helena* 10 Oct.
Fos. L. Coore, h.p. Yk. L. In. 1 Nov.
J.F. Fulton, h. p. Canad. Fen. do. do.
Hon. Sir Cha. Gordon, *Kt.* h. p. 2 Greek Lt. Inf. 16 do.
Alex. Steuart, h. p. 1 F. 23 do.
John Wilson, 1 F. 27 do.
Tho. Willshire, 38 F. 1 Dec.
Hon. G.L. Dawson,† 22 Dr. do.
Andrew Tilt, h. p. 37 F. 7 do.
Alex. Andrews, 60 F. 14 do.
H. Oglander, 96 F. do.
Humph. Owen, R. Art. 25 do.
1816.
Mat. Stewart, 10 F. 1 Feb.
Arth. H. Gordon, 5 D. G. 8 do.
John Jordan, 2 F. 24 Mar.
Hon. John Maitland, 32 F. do.
J. Twigg, 2 R. Vet. Bn. 30 May
Geo. Evatt, h. p. 2 Garr. Bn. *Command. Milit. Asylum at Southampton* 24 June
Hon. H. E. Butler, h. p. 2 Gar. Bn. 4 July
Geo. Desbrisay, R. Art. do. do.
Wm. Drummond, 3 F. G. do. do.
E. C. Fleming, 53 F. 18 do.
C. *D.of* Richmond, h. p. 52 F. 25 do.
Wm. Beresford, h. p. 31 F. *Dep. Q. M. Gen. Nova Scotia* 19 Sep.
Joseph Vallack, R. Mar. 16 do.
Turtliff Boger, R. Art. 30 do.
W Gosset,† *M P.* h.p. R. Eng. 30 Oct.
Alex. Anderson,† h. p. Port. Serv. 2 Nov.
John Rolt,† do. do. do.
G. Cardew, R. Eng. 26 do.
Wm. Robison,† 24 F. 1 Dec.
Turner Grant, Gren. Gds. 26 do.
Joseph D'Arcy, R. Art. 31 do.
1817.
James Cookson, 80 F. 7 Feb.
Hen. Tarleton, h. p. 60 F. 24 do.
Cha. Webb Dance, 2 Life G. 27 Mar.
Hon. H. C. Lowther, *M.P.* h. p. 12 F. 20 Apr.
T. Sowerby, Coldst. G. 14 May
Peter Hodge, 29 F. 21 June
Martin Leggatt, 36 F. do.
Ge Macleod,† Roy. Eng. do.
James Hughes,† 18 Dr. do.
Philip Bainbrigg *Perm. Ass. Qua. Mast. Gen.* do.
Robert Lisle, 19 Dr. do.
Geo. Marlay,† h. p. 14 F. do.
Robert Anwyll,† 4 F. do.
George, *Bar.* During, h. p. late Ger. Leg. do.
O. G. Fehrszen, 55 F. do.
Wm. Power, h. p. Roy. Art. do.
K. Snodgrass, †h.p. Port. Serv. do.
W. Balvaird, h. p. RifleBri. do.
Sir R. Brereton, *Bt.* h. p. do.
Semp. Stretton, 40 F. do.
Tho. Erskine Napier, h. p. Chass. Brit. do.
Nath. Thorn, 3 F. do.
W. H. Sewell, 60 F. do.
William Dunbar, 66 F. do.
W. L. Darling, h. p. 2 Garr. Bn. do.
Jos. Thackwell, 15 Dr. do.
Alex. Macdonald, R. Art. do.
H. Damaresq, h. p. 9 F. do.
Gabriel Burer, 97 F. 3 July
W. L. Herries, *Dep. Qua. Mast. Gen. in the Mediterr.* 31 do.
J. Prior, h. p. Port. Serv. 4 Sept.
Arch. Ross, do. do.
Peter Adamson, do. do.
J. H. Hewit, do. do.
Tho. S. St. Clair, do. do.
Geo. Wm. Paty, do. do.
G. H. Zulicke,† do. do.
George Gore, h. p. 9 Dr. 4 Dec.
1818.
G. W. Walker, 59 F. *Dep. Adj. Gen. Ceylon* 5 Mar.
Lord Ja. Hay, Gren. Gds. 26 do.
Cha. Talbot, 3 F. Gds. 2 Apr.
Donald Macdonald, 19 F. 29 Oct.
D. D. Philstone, h.p. 4 W.I.R. 12 Nov.
Samuel South, 20 F. 17 Dec.
Harry B. Harris, h. p. 86 F. *Dep. Adj. Gen. Nova Scotia* do.
Wm. Verner, h. p. 12 F. 24 do.
1819.
H. de la Douespe, 69 F. 1 Jan.
Jas. Hugonin, 4 Dr. 21 Jan.
J. H. Belli, 16 Dr. do.
Thos. Hutchins, 3 Dr. do.
Sam. Mitchell,†RifleBrigade do.
Tho. Wemyss, h. p. 99 F. do.
R. Burd Gabriel, 9 Dr. G. do.
Henry Thomas,† 27 F. do.
Adam Peebles, 9 F. do.
Charles Cameron, 3 F. do.
Wm. Rowan, 52 F. do.
James Campbell, 45 F. do.
James Walsh, 91 F. do.
J. Marcus Clements, 18 Dr. do.
James Shaw, h.p. 43 F. do.
Lord Charles Fitzroy, *M. P.* do.
Lt.-A. W. M. Hill, *M P.* 3 Dr. do.
Tho. Hen. Browne, h. p. 23 F. do.
Geo. Fitz Clarence, h.p. 24 Dr. do.
Rich. W. H. How, Vyse, 2 L. G. 19 May
Hon. J. Knox, h. p. 4 W. I. R. 24 June
Fred. Jones, 26 F. 12 Aug.
T. W. Forster, h. p. 24 F. do.
Nathan Wilson, 17 Dr. do.
Sam. Hall, 89 F. do.
John Huskisson, 1 Ceyl. R. do.
T. P. Howard, h. p. 23 Dr. do.
Wm. Henry Wilby, 90 F. do.
Nath. Warren, 65 F. do.
A. S. King, h. p. 98 F. do.
H. Richardson, h.p. 32 F. do.
Alex. Ja. Ross, h. p. 7 F. do.
Rob. Macleroth, 65 F. do.
Thomas Lanphier, 86 F. do.
Arch. Mactachlan, h.p. 69 F. do.
Wm. Parke, h.p. 66 F. do.
Ant. Rumpler, 60 F. do.
Rich. S. Brough, R. Art. do.
B. Dickinson, Roy. Mar. do.
William Barry, R. Mar. do.
D. B. Davies, h. p. 99 F. do.
And. Bredin, Roy. Art. do.
R. W. Mills, h. p. 9 F. do.
H. M. Combe, Roy. Mar. do.
R. O'Farrell Friend, 41 F. do.
A. Clerk, h. p. Glenc. F. do.
Edw. Nicolls, Roy. Mar. do.
Wm. C. Campbell, h. p. 69 F. do.
Hugh Hamilton. h. p. 95 F. do.
John Dunn, h. p. 88 F. do.
Fred. Ashworth, h. p. 58 F. do.
G. R. P. Jarvis, h. p. 56 F. do.
R. B. Fearon, 31 F. do.
Jo. Romer Meadows, 15 F. do.
William Ogilvie, 4 D. G. do.
Richard Covell, h.p. 84 Dr. do.
J. S. Hawkshaw, h. p. 91 F. do.
A. W. Macdonell, 25 F. do.
Robert Torrens, R. Mar. do.
Wm. Munro, h.p. Malta R. do.
Henry Balneavis, 27 F. do.
Robert Foy, R. Mar. do.
V. E. Eyre, late H. Gren. Gds. do.
Frederick Tomkins, 58 F. do.
James Power, Roy. Artil. do.
Hector Hall, 22 F. do.
Hugh Massey, h. p. 1 F. do.
Thomas Mitchell, R. Mar. do.
Francis Williams, do. do.
Anth. Stransham, do. do.
Michael Arnett, R. Mar. do.
William Fraser, h. p. 18 F. do.
James Price, 58 F. do.
J. Hardy, h.p. 2 Gar. Bn. do.
Evan Macpherson, 6R.V.Bn. do.
John Fraser, 96 F. do.
Alex. Macpherson, h.p. 89 F. do.

Digitized by Google

William Gordon, 2 D.G. 12Aug.
John Fox, 10 R. Vet. Bn. do.
Sam. Williams, Roy. Mar. do.
Percy Drummond, †R.Art. do.
Fra. Maule, h.p. Skerrett's R. do.
Tho. R. Congreve, h.p. 70 F. do.
C. Poitier, 61 F. do.
Patrick Burke, h. p. 96 F. do.
Charles Mackenzie, 60 F. do.
James Allen, h. p. 23 Dr. do.
John M. Stacpoole, 45 F. do.
Cha. Macalister, 38 F. do.
John Whetham, h.p. 1 Gar. Bn. do.
T. D. Campbell, 50 F. do.
Thomas Shadforth, 57 F. do.
Tho. T. Wooldridge, h.p. 91 F. do.
Gilbert Cimitiere, 42 F. do.
G. L. Goldie, 66 F. do.
Robert Grant, 56 F. do.
Gust. Rochfort, h. p. 100 F. do.
Josh. Gledstanes, hp. 3 W.I.R. do.
Philip Le Geyte, 63 F. do.
Hugh Stacpoole, 45 F. do.
Geo. O'Halloran, h. p. 4 F. do.
Wm. Thorn, h. p. 25 Dr. do.
Wm. Ingleby, 53 F. do.
Geo. Tod, 29 F. do.
Allan Kelly, 54 F. do.
D. Macpherson, 78 F. do.
Peter Waterhouse, 81 F. do.
James M'Bean, 78 F. do.
Sir J. M. Tylden, *Kt.* 52 F. do.
J. W. O. Donoghue, 47 F. do.
T. Wildman, h.p. 9 Dr. 23 Dec.
R. H. Wigston, 3 F. G. 31 do.
1820.
Hon. F. Cathcart, h.p. 92 F. 24Feb.
Tho. Bradley, 2 W. I. R. 16 Mar.

MAJORS.

1778.
Hugh Lord, late R. Inv. 30May

1783.
Perkins Magra, h. p. 88 F. 19Feb.
Patrick Jacob, h. p. 95 F. 19 Mar.
Walter Scott, h. p. 26 F. do.

1785.
Rob. Clayton, h. p. 82 F. 27July

1789.
G. Duff, h. p. Lucas's Corps 30 S.

1793.
George Lind, h. p. 97 F. 5July

1794.
Sam. Biggs, late of R. Mar. 1 Mar.
Cha. Stewart, do. do.
Wm. Bowater, h. p. R. Mar. do.
J. Sholto Douglas, h. p. 25 F. do.
Wm. Adlam, h. p. R. Mar. do.
P. Desbrisay, late of R. Mar. do.
Cha. B. Money, h. p. R. Mar. do.
A. Shuttleworth, R. Inv. Art. do.
Cha. St. Ours, h. p. 132 F. do.
Edw. Charleton, h. p. 111 F. do.
George Aubrey, h. p. Un. do.
Edw. Blewitt, h. p. 112 F. 30 do.

1795.
John Wilks, R. Inv. Art. 6May
Cha. Leigh, late R. Inv. 9 do.
E. D. Payne, h. p. 29 Dr. 1Sept.
John Grant, late R. Inv. 9 do.
H. Vinnell, Prov. h. p. 11Nov.

1796.
Wm. West, late 9 R.V.Bn. 9May

1797.
P. D. Fellowes, 1 Roy. Vet. Bn. 26Jan.

1798.
W. H. Horndon, late of R.A. 1 Jan.

1799.
Jas. Weir, late of R. Mar. 6Dec.

1800.
Edw. Wood, R. Inv. Art. 1Jan.
D. R. Parker, h.p. Nugent's Levy 21 do.

1802.
Tho. Browne, h. p. 9 F. 29Jan.
Geo. Ball, late of R. Mar. 29Ap.
D. Douglas, late Sco. Brig. do.
Alexander Scott, do. do.
John Cameron, do. do.
James Urquhart, do. do.
J. Douglas, late 3 R.V. B. do.
Tho. Huxley, h. p. 8 W.I.R. do.
A. Taylor, late R. Eng. in Ire. do.
R. M'Crea, late 5 R.V.B. 25Dec.
James Rose, late Roy. Inv. do.
Henry Bowen, do. do.

1803.
H. Goodwin, late of 48 F. 9July
W. L. Gardner, h.p. Indep. 25Sep.
Geo. Stephens, late R. Inv. do.
Robert King, h. p. 128 F. 8Oct.

1804.
T. B. Campbell, late 11 R.V.Bn. 13May
S. Fraser, late 1 R. V. B. 14Sep.
P. Joseph Donzel, h. p. Meuron's Reg. 23do.
T. Fortye, 7 R. Vet. Bn. 24Oct.
M. E. Alves, late 7 R. V. B. *Fort Major of Edinburgh* 8Dec.

1805.
Philip Stewart, 2 Royal Vet. Bn.

W. White, 5 R. Vet. Bn. 1Jan.
J. Clarke, late 11 R. Vet. Bn. do.

1807.
A. Rose, 6 R. Vet. Bn. 10Dec.

1808.
C. Thalman, h. p. For. Vet. Bn. 18Jan.
JE Gordon, late of R. Mar. 25Apr.
John Williams, h. p. R. Mar. do.
T. Guildford, late of R. Mar. do.
D. Wilson, do. do.
J. Lodington, h. p. R. Mar. do.
W. Collis, late 6 R. V. B. do.

1810.
Ja. J. Fraser, late 7 R. Vet. Bn. *Town Maj. of Gibraltar* 4Jan.
Geo. Wolfe, late of R. Mar. 25July
Richard Ashton, late 12 F. 3Dec.

1811.
William Richardson, late 5 R. Vet. Bn. 4June
Martin Horlock, h. p. do. do.
Wm. Morrison, late of do. do.
B W M'Gibbon, late of R. Mar. do.
Albert Steiger, h. p. Roll's Reg. do.
G. Mortimer, late of R. Mar. do.
Clark Caldwell, late 2 R. Vet. Bn. do.

1812.
Joseph W. Tobin, R. Art. 1Jan.
Henry Grove, h. p. 23 Dr. do.
Richard Chetham, h. p. 47 F. do.
Francis Power, Roy. Art. do.
Fletcher Wilkie, h.p. 40 F. do.
Tho. Gerrard, h.p. 23 Dr. do.
Tho. Younghusband, 7 D. G. do.
R. H. Tolson, h. p. 25 F. do.
Will. S Elrington, 4 R. Vet. Bn. do.
John Campbell, h.p. R. W. I. Ra. do.
James Stewart, 40 F. do.

Wm. O'Brien, h. p. 53 F. 1Jan.
Henry Standish, h. p. 39 F. do.
Philip Ray, h. p. 3 F. G. do.
Jas. Fynmore, h. p. R. Mar. do.
Alexander Gordon, 93 F. do.
William Vandeleur, 16 F. do.
Charles Scott, h. p. Sicil. R. do.
Hugh Fraser, Roy. Art. do.
J. W. Aldred, h. p. 60 F. do.
John Vivion, Roy. Art. do.
Robert Pym, do. do.
William R. Cary, do. do.
Tho. H. Dawes, † 22 Dr. 2do.
Mat. Read, h.p. 4 W. I. R. do.
Charles Bayly, h.p. 1 Gar. Bn. do.
Alex. Barry, h.p. Bradsh. L. 25do.
Edw. Warner, h. p. 26 F. 30do.
James T. Robertson, 82 F. do.
George M. Milne, late 4 R. Vet. Bn. 6Feb.
F. Baron Gruben, h.p. late Ger. Leg. 25do.
Geo. E. P. Barlow, 34 F. 26Mar.
R. Anstruther, h.p. 100 F. 16Apr.
G. Langlands, late 13 R.V. Bn. 27do.
John Tho. Leahy, 21 F. do.
Wm. C. Seton, h. p. 88 F. 30do.
Donald Gregorson, h.p. 31 F. do.
Charles Purvis, h. p. Canadian Fenc. 7May
John Nicolls, h. p. 97 F. do.
Fred. de Ziegesar, h. p. late Ger. Leg. 23do.
C. J. Barrow, 69 F. 11June
Nich. Hamilton, *Insp. Field Offs. Rec. District* 18do.
G. Hewett, 22 F. do.
Berm. Stapleton, h.p. 50 F. 19do.
P. Johnstone, 14 F. 1July
John Chapman, h.p. 63 F. 9do.
Rob. Macdonald, †R. Art. 17Aug.
Tho. Evans, 38 F. do.
John Crowder, h. p. 23 F. do.
Richard Bishop, 5 F. do.
Ja. M. Sutherland, hp. 91 F. 10Sep.
Benj. Graves, h. p. 12 F. 24do.
John Maxwell, 15 F. 8Oct.
John Baskerville Glegg, 49 F. do.
Wm. Derenzy, h. p. 72 F. 13do.
James Dennis, 49 F. do.
Wm. Holcroft, Roy. Art. do.
John Williams, 49 F. do.
Richard Bayly, 12 F. 15do.
Gebhard. Timæus, h.p. late Ger. Leg. 20do.
John M'Neill, 18 F. 29do.
Patrick Savage, h.p. 24 Dr. do.
M. G. Blake, h. p. Cape Regt. *Dep. Adj. Gen. Cape of Good Hope* 1Nov.
Tho. Kennedy, h. p. 96 F. 3Dec.
Michael Coast, h.p. 21 F. 31do.

1813.
William Phipps, h.p. 27 F. 7Jan.
John Moore, h. p. 15 F. 4Feb.
A. Ogilvie, 46 F. do.
Geo. de Coulon, h. p. For. Vet. Bn. 17do.
W. *Baron* Bussche, h. p. late Ger. Leg. 1Mar.
Geo. Druitt, 48 F. 4Apr.
Jas. Jones, h. p. 15 Dr. 14do.
John Waldron, 27 F. do.
Charles Milner, h. p. 3 F. do.
W. Fawcett, h. p. 14 F. 22do.
T. Drake, *Perm. Assist. Quart. Mast. Gen.* do.
Rob. Cockburn, 84 F. 13May
Mur. H. Maclaine, 77 F. 20do.

Digitized by Google

Joseph Philpott, h.p. 35 F. 27 May
Geo. T. Brice, 3 Dr. G. do.
George Watts, do. do.
W. M. G. Colebrooke, RArt. 1 June
Jas. H. Powell, h. p. 103 F. 4 do.
Thomas Tisdall, late R. Irish Art. do.
Samuel Reynell, R. Inv. Art. do.
William Payne, Roy. Art. do.
George Forster, do. do.
John Tho. Caddy, do. do.
H. M. Farrington, do. do.
George Skyring, do. do.
G. H. Fitzmayer, do. do.
Joseph Byrne, do. do.
C. Youngbusband, do. do.
George Crawford, do. do.
Max. Close, h.p. 1 Gar. Bn. do.
Am. de Courten, h. p. Wattev. Regt. do.
Wm. Mat. Ryan, h. p. 30 F. do.
Geo. E. Elrington, 5 R. Vet. Bn. do.
Alex. Douglas, h. p. 1 F. do.
Wm. Hen. Taynton, h.p. 31 F. do.
William Loftie, 53 F. do.
James Winnett, 68 F. do.
Geo. Lawrence, 22 Dr. do.
John Staunton, 19 F. do.
Geo. Lewis, † h. p. R. Mar. do.
Robert P. Boys, R. Mar. do.
Geo. John Sale, 17 Dr. do.
Henry Skelton, 19 Dr. do.
John Giles, 53 F. do.
Geo. P. Wingrove, R. Mar. do.
Tho. Shepherd, do. do.
Hon. Edw. Mullins, h.p. 28 F. do.
William Irwin, 5 D. G. do.
Eyre Coote, 6 F. do.
J. B. Hirtz, h. p. Dillon R. do.
Elias Lawrence, R. Mar. do.
Francis Smith, Roy. Art. do.
Henry Shum, h. p. 26 F. do.
Charles Egan, Roy. Art. do.
Fountain Elwin, h.p. 44 F. do.
John Bartleman, R. Mar. do.
William Onslow, 4 Dr. do.
Henry Hickman, R. Art. do.
Jos. Mignan May, h.p. R. Mar. do.
Hon. C. Murray, h. p. 17 Dr. do.
John Campbell, 11 F. do.
Wm. Mans. Morrison, 7 D. G. do.
Tho. J. Forbes, Roy. Art. do.
Wm. Hart Lapslie, h. p. 39 F. do.
Thomas Hole, h. p. 25 Dr. do.
R. Annesley, h.p. R. W. I. R. do.
John Howard, h.p. 96 F. do.
John Cleeve, R. Art. do.
Wm. Ormsby Gore, h.p. 86 F. do.
H. Rybiner, h. p. Roll's R. do.
James Peat, h. p. 25 F. do.
Mark A. Bozon, h. p. 81 F. do.
Walter M'Gibbon, h. p. 62 F. do.
Hugh Cameron, 73 F. do.
Henry White, h. p. 24 F. do.
Edward Carlyon, h. p. 66 F. do.
G. G. Cochrane, h.p. 3 Prov. Bn. of Mil. 10 do.
A. Thistlethwaite, 2 F. 17 do.
C. E. de M. Duzisdorff, h.p. Meur. Regt. do.
Geo. P. Campbell, h. p. 32 F. 21 do.
Archibald Ross, 91 F. do.
J. Schoedde, 60 F. do.
Wm. Moore, 74 F. do.
Samuel Hext, † 83 F. do.
George Couper, 92 F. do.
Thomas Weare, 35 F. do.
H. Barrington, 91 F. 24 do.
B. O. Loane, h.p. 4 Cey. R. 1 July
George Raitt, h. p. 84 F. do.

Abr. Alex. Freer, h.p. 25 F. 1 July
Thomas Burke, h.p. 4 F. 2 do.
T. B. Bamford, h. p. 7 W. I. R. 12 Aug.
A. Brunt, h.p. 4 Ceylon R. 19 do.
J. Burrows, h. p. 57 F. 26 do.
W. Campbell, 36 F. do.
J. Bogle, h. p. 94 F. do.
T. Bell, † 48 F. do.
A. Todd, h. p. 2 Gar. Bn. do.
J. Macdonald, hp. Port. Serv. do.
William Chuden, h. p. late Ger. Leg. 28 do.
S. Sankey, h. p. 9 F. 28 Sept.
Matt. Scott, h. p. 26 F. 24 do.
Wm. Morrison, Roy. Art. do.
C. S. Campbell, 26 F. do.
J. Williamson, h. p. R. Wag. Tr. do.
Rob. Campbell, h. p. 28 F. do.
Hector Cameron, h.p. 9 F. do.
George Henderson, R. Eng. do.
James Taylor, 48 F. do.
G. G. Lewis, R. Eng. do.
Geo. Halford, 59 F. do.
‖ R. Macdonald, † 1 F. do.
D. Joly, h. p. 6 W. I. R. 23 do.
Joseph Creighton, h.p. 59 F. do.
E. *Bar.* During, h. p. late Ger. Leg. 30 do.
‖ M. de Muller, h. p. late Ger. Leg. 10 Oct.
G. S. Fraser, Cape Corps 21 do.
W. S. Forbes, h. p. 56 F. 6 Nov.
Charles Mill, h. p. 27 F. 10 do.
J. A. Mein, 74 F. 14 do.
Henry Fitz Gerald, 60 F. do.
Daniel Marston, 86 F. 18 do.
Wm. Vincent, h. p. 82 F. do.
G. D'Arcy, 39 F. 22 do.
G. Clarke, 5 F. do.
B. Stone, h. p. 58 F. do.
T. S. Nicolls, 31 F. do.
D. O'Kelly, 11 F. do.
D. M'Gregor, h.p. 78 F. 25 do.
R. Onseley, h. p. Port. Serv. do.
Sir Vic. von Arentsschildt, *Kt.*, † h. p. late Germ. Leg. do.
W. Read, *Perm. As. Q. M. G.* 9 Dec.
John Carter, 78 F. 11 do.
Cha. H. Smith, 15 F. 13 do.
W. Robinson, 8 F. 19 do.
G. A. Eliot, 68 F. do.
J. H. Holland, h.p. 69 F. do.
Rich. Vyse Fawcett, h.p. 99 F. do.
William Baird, 86 F. 25 do.
J. E. Kippini, 4 F. 26 do.
John Gomersall, † h. p. 2 Gar. Bn. do.
Patrick Dowdall, 31 F. do.
Joseph Markes, 30 F. do.
James Jenkin, 84 F. do.
R. H. Sale, h. p. 12 F. 30 do.
James L. Basden, 89 F. do.

1814.

H. B. Lynch, h. p. 27 F. 13 Jan.
C. Turner, late 8 R. Vet. Bn. 6 do.
D. Campbell, h. p. 79 F. 13 do.
R. M. Browne, 3 F. do.
James Taylor, h. p. 37 F. do.
George Dean Pitt, 80 F. do.
C. M. St. Paul, h. p. 2 Prov. Bn. of Mil. do.
Henry Bristow, h. p. 38 F. 20 do.
W. Aly, h. p. late Ger. Leg. 26 do.
J. Fogerty, h.p. R. York Ra. 3 Feb.

John M'Kenzie, 46 F. 17 Feb.
D. Campbell, 39 F. 3 Mar.
J. F. Oates, h. p. 88 F. do.
S. Taylor, 6 F. do.
J. Culley, 5 F. do.
W. Greene, 61 F. do.
W. Russell, h. p. 31 F. do.
J. Lepper, h. p. 27 F. do.
T. Kirkwood, h.p. New Brans. F. 10 do.
‖ Sir Geo. Cha. Hoste, *Kt.*, † R. Eng. 17 do.
M. Chamberlain, h. p. 84 F. do.
E. T. Michell, Roy. Art. do.
W. Cochrane, h. p. 103 F. do.
Cha. Pratt, h. p. 96 F. 24 do.
G. Spottiswoode, h.p. 71 F. 31 do.
‖ A. Boden, hp. late Ger. Leg. 8 Apr.
R. Dalzell, 48 F. 19 do.
James Lee, h. p. 92 F. do.
A. M. Bennett, 5 F. do.
Geo. Farbi. Teale, h.p. 11 F. do.
Loftus Gray, Rifle Brig. do.
‖ J. Macalester, 13 Dr. do.
T. P. Miller, 14 Dr. do.
Edward Purdon, 60 F. do.
Wm. Greene, R. Art. do.
Charles Campbell, h.p. 94 F. do.
Hamil. Obins, 20 F. do.
William Cator, R. Art. do.
Mat. Forster, 38 F. do.
George Tovey, 20 F. do.
Gilb. Elliot, 32 F. do.
T. Banbury, 49 F. 14 do.
A. Long, R. Staff Corps 21 do.
James Horton, h. p. Meuron's Regt. 18 May
A. Hartley, h. p. 61 F. 19 do.
James Laing, h. p. 61 F. do.
Hector M'Laine, 57 F. do.
J. O'Flaherty, h. p. 45 F. do.
Henry D. Loftus, 9 F. do.
Peter Warburton, h.p. 26 F. 26 do.
Henry Godwin, 41 F. do.
‖ Thos. Rogers, † R. Art. 4 do.
J. Coutquelvin, late R. For. Art. do.
Thomas Gamble, R. Art. do.
Alexander Munro, do. do.
James P. Cockburn, do. do.
John Bradish, 2 Cey. Regt. do.
Philip Delatre, 1 Cey. R. do.
William Davis, 7 Dr. Gds. do.
John Dalrymple, 30 F. do.
W. Bernard, 5 R. Vet. Bn. do.
Richard Jones, h. p. 81 F. do.
Robert Horsley, h. p. 60 F. do.
Thomas Manners, late 8 R. Vet. Bn. do.
Robert Durie, h. p. 24 Dr. do.
A. Alexander, 5 R. Vet. Bn. do.
John Campbell, h. p. L. I. Vol. do.
William Hull, 66 F. do.
D. Macniel, h. p. Cape Reg. do.
Hamilton Bagwell, h.p. 88 F. do.
William Collins, Roy. Mar. do.
Rob. H. Maunsell, h.p. 39 F. do.
G. S. Thwaites, h. p. 57 F. do.
Philip Mauraige, h.p. 60 F. do.
W. H. M. Bayley, Roy. Marines do.
Samuel Claperton, do. do.
Alex. Watson, do. do.
T. Sterling, do. do.
John Burn, late of R. Mar. do.
Arthur H. Ball, R. Mar. do.
Archibald M'Auley, 44 F. do.

George C
Thomas W
Barrington
Digitized by Google

Hen. Lindsay, h.p. 69 F. 4 June
Jeffery O'Connell, h.p. 18 F. do.
William Sall, h. p. 47 F. do.
Mark R. Glaze, Roy. Mar. do.
Robert Percival, 18 F. do.
Samuel Bircham, h. p. 30 F. do.
Samuel Colberg, h.p. 60 F. do.
J. C. L. Carter, 44 F. do.
Robert Hilliard, h. p. 45 F. do.
John Wheatstone, 53 F. do.
Elias Pigon, h. p. R. Newf. Fen. do.
Charles Baldwyn, 58 F. do.
Lord Robert Kerr, h. p. 6 Gar. Bn. do.
J. S. Lindesay, h. p. Irish Br. do.
Christ. Noble, h. p. R. Marines do.
George Bunce, h. p. 34 Dr. do.
Henry Cox, Roy. Marines do.
Edw. Carter Hornby, do. do.
Francis Wemyss, late of do. do.
George Jones, R. Marines do.
Joseph Beausire, late Roy. For. Art. do.
R. de Bersey, h. p. Watteville's Regt. do.
Andr. Kinsman, Roy. Mar. do.
William Riddall, 62 F. do.
Fra. Clarke, late Roy. For. Art. do.
Nath. H. English, Roy. Mar. do.
John H. Graham, do. do.
William Sladden, h. p. do. do.
Richard Bunce, R. Mar. do.
James B. Fletcher, do. do.
Nicholas Brutton, 8 Dr. do.
Wm. Morris, h. p. Royal Newf. Fenc. do.
R. Rockfort, h. p. Depot Staff do.
Edw. Powell, 10 F. do.
John M'Mahon, h. p. 60 F. do.
Daniel O'Donoghue, h. p. 1 Gar. Bn. do.
Alex. M'Donald, 76 F. do.
Philip Durneford, Roy. Art. do.
John S. Sinclair, do. do.
William Lloyd, do. do.
Blaney Walsh do. do.
Robert H. Birch, do. do.
James Armstrong do. do.
Edward Wilmot, do. do.
George W. Unett, do. do.
Philip J. Hughes, do. do.
Jas. Maclachlan, do. do.
James Addams, do. do.
Henry Vernon, 36 F. do.
Thomas Adair, † Roy. Mar. do.
Joseph Jerrard, h. p. 6 Gar. Bn. do.
Robert Terry, 25 F. do.
John Phillips, h. p. R. Mar. do.
William Williams, 86 F. do.
William Roberts, Roy. Art. do.
John F. Fead, do. do.
T. Amory, h. p. 5 Gar. Bn. do.
M. *Bar.* Decken, h. p. late Ger. Leg. do.
F. L. Breymann, † h.p. do. do.
C. Pringle, h.p. late Ger. L. do.
Robert Murray, 30 F. do.
Geo. Jervis, h.p. do.
J. T. Whelan, h. p. R. Newf. Fen. do.
N. P. de Brem, h.p. Chass. Brit. do.
Arthur Morris, 55 F. do.
Tho. Paterson, Roy. Art. do.
William Cleeve, do. do.
John Jameson, 64 F. do.
John Bridge, h. p. 63 F. do.

Geo. Baile, Roy. Marines 4 June
John Jackson, h.p. R. Mar. do.
Jas. W. Wilson, h.p. 3 W. I. R. do.
C. D. Shekleton, h. p. 54 F. do.
N. Muller, h. p. Roll's Inf. do.
F. Crofton, h. p. York Lt. I. V. do.
F. Franchessin, h. p. do. do.
Abraham Creighton, h.p. 55 F. do.
David Gregory, h. p. 1 Gar. Bn. do.
Bapt. J. Barton, h. p. do. do.
John Ridley, Roy. Marines do.
Ambrose Lane, 44 F. do.
Leonard Gibbons, h.p. 60 F. do.
Charles Stisted, 3 Dr. do.
Geo. Russell Deare, 8 Dr. do.
T. Reed, h. p. 5 Gar. Bn. do.
Nath. W. Oliver, Roy. Art. do.
Cha. Reynolds, 8 Vet. Bn. do.
William Holland, 1 R. V. Bn. do.
Henry Capadose, h. p. 56 F. do.
Edward Lenn, h.p. 3 Ceyl. R. do.
B. Sullivan, h. p. Port. Serv. do.
R. Hart, h.p. 2 Gar. Bn. do.
John C. Smith, 23 F. do.
Charles Robinson, h.p. 72 F. do.
Tho. Souter, h. p. 5 F. do.
John Parry, late of R. Mar. do.
Ja. T. Cowper, h.p. R. Art. do.
Robert Hart, h. p. R. Mar. do.
William Gough, 68 F. do.
Henry Croasdaile, h.p. 97 F. do.
Sampson Carter, h. p. 1 Gar. Bn. do.
William Milne, h. p. 97 F. do.
Tho. Bayley, 2 Ceylon Reg. do.
Nath. Bean, h.p. 49 F. do.
Jas. Moultrie, h. p. 1 Garr. Bn. do.
John Jessop, † 44 F. do.
Wheeler Coultman, 53 F. do.
G. de Muller, h. p. late Ger. Leg. do.
H. Kuhlmann, † h. p. do. do.
George Bristow, h. p. 34 F. do.
Geo. Humphry, 78 F. do.
E. Power, 7 Dr. do.
Cha. H. Godby, R. Art. do.
James P. St. Clair, do. do.
R. J. J. Lacy, do. do.
I. A. Clement, do. do.
Robert Douglas, † do. do.
Edw. P. Wilgress, do. do.
A. Lew. de Harling, h. p. late Ger. Leg. do.
John W. Audain, 16 F. do.
F. Hawker, late 8 Vet. Bn. do.
Stewart Maxwell, † R. Art. do.
Dugald Campbell, do. do.
Wm. Gran. Eliot, do. do.
Fred. Campbell, do. do.
George Turner, do. do.
W. T. Boyce, h.p. 60 F. do.
Wm. B. Nicolls, 72 F. do.
Patrick Cruice, h.p. 6 W. I. R. do.
J. Mac Niel, h. p. 7 W. I. R. do.
Tho. Cha. Green, 24 F. do.
Val. Jos. Quin, h. p. 21 F. do.
John Austen, 25 F. do.
John F. Oldham, late 8 R. Vet. Bn. do.
James Sullivan, h. p. 83 F. do.
A. Stewart, h. p. 4 Ceyl. R. do.
Thomas Conolly, 15 F. do.
Jacob Watson, 14 F. do.
Garnet Wolseley, 25 F. do.
Wm. W. Swain, 36 F. do.
H. R. Lewen, 38 F. do.

F. B. Eliot, h. p. 21 F. 4 June
J. Gibson, h. p. 2 Gar. Bn. do.
Robert K. Abbey, 72 F. do.
A. Berensbach, h. p. late Ger. Leg. do.
J. Weeks, h. p. 7 W. I. R. do.
George Marley, h. p. 1 F. do.
Henry Nooth, h. p. 14 F. do.
Murd. M'Laine, 42 F. do.
James M'Haffie, h.p. 60 F. do.
Edw. M. Bird, h. p. 1 F. do.
Henry B. Hall, 58 F. do.
William Grierson, 15 F. do.
Ludovick Stewart, 24 F. do.
Ham. Newton, h. p. 1 Gar. Bn. do.
Lawrence Oakes, h. p. 89 F. do.
Jos. D. Lacy, h. p. 2 Gar. Bn. do.
George Barrow, 15 F. do.
Charles Hughes, 24 F. do.
Andrew Wood, 3 R. Vet. Bn. do.
T. Chaloner Martelli, 72 F. do.
Geo. P. Juxon, 10 R. Vet. Bn. do.
Jas. Thompson, h.p. R. Mar. do.
Tho. H. Morice, R. Mar. do.
H. Wm. Creswell, do. do.
John Cameron, 8 R. Vet. Bn. do.
A. Baron Moncrieff, h.p. 52 F. do.
W. H. Toole, late 4 R. V. Bn. do.
C. Johnstone, h.p. Rifle Br. do.
William Taylor, h. p. 38 F. do.
G. Gorrequer, h. p. do. do.
Allan Cameron, h. p. 83 F. do.
H. W. Dammers, h. p. late Ger. Leg. do.
Aug. Kuckuck, h. p. do. do.
John Gualey, 56 F. do.
Alexander Daniel, h.p. 63 F. do.
Thomas Summerfield, 83 F. do.
H. Meyer, h.p. late Ger. L. do.
Jos. Maclean, h.p. 3 W. I. R. do.
Jas. Cassidy, 1 W. I. R. do.
John L. Gallie, h. p. 83 F. do.
Albert D'Alton, 90 F. do.
Adam G. Campbell, 26 F. do.
D. Rossi, h. p. R. Corsic. Ra. do.
J. Berbie, h. p. Roll's R. do.
R. F. Cleaveland, R. Art. do.
W. T. Skinner, do. do.
James Vallance, 78 F. do.
A. J. Callander, 91 F. do.
Nich. Fuchs, h. p. Meuron's Reg. do.
J. Blackmore, h. p. 8 F. do.
Thomas Shawe, h. p. 6 Gar. Bn. do.
George Dods, h. p. 1 F. do.
Thomas Craig, 24 F. do.
George J. Rogers, 18 F. do.
Cha. De Vigor, h. p. 60 F. do.
Geo. L. Spinluff, h. p. 18 F. do.
George Noleken, h. p. 57 F. do.
Wm. Richardson, h. p. 5 Gar. Bn. do.
Peter Wallace. R. Art. do.
E. *Bar.* Linsingen, h.p. late Ger. Leg. do.
B. R. Lynch, 30 F. do.
Wm. Hill, h. p. 6 W. I. Reg. do.
Wm. Power, 7 Dr. G. do.
R. B. Lynch, R. Marines do.
Daniel Falla, 48 F. do.
Christ. Williamson, 2 F. do.
Henry Bishop, 64 F. do.
Rich. Jones, R. Art. do.
Cha. C. Dixon, 90 F. do.
John S. Jackson, 79 F. do.
John Malone, h.p. 4 W. I. R. do.
Edward Watkin, 65 F. do.
G. Mackey, h. p. Kelso Reg. do.

Octavius Temple, Sub Insp. of Mil. in Ionian Isl. 4June
Edward Dudreneux, h.p. 81 F. do.
Thomas Howard, 70 F. do.
John E. Jones, Roy. Art. do.
T. A. Brandreth, do. do.
P. O'Shaughnessy, 45 F. do.
A. Gillespie, late of R. Mar. do.
Geo. Williamson, 90 F. do.
Edw. Witty, 26 F. do.
Eyre E. Kenny, 80 F. do.
P. B. Foley, h. p. 7 F. do.
Persse O'K. Boulger, 2 R V Bn. do.
Rich. Maxwell, h. p. 62 F. do.
George Ross, 7 R. Vet. Bn. do.
Alexander Robson, 10 F. do.
T. W. Higgins, h. p. 21 Dr. 16do.
John By, Royal Eng. 23do.
Norman Pringle, h. p. 31 F. do.
W. B. Tylden, Royal Eng. do.
A. Fitz Gerald, late 5 R. Vet. B. 14July
Francis Campbell, 8 F. 25do.
Rob. R. Loring, 76 F. do.
Charles Jackson, h.p. 36 F. 28do.
Hor. G. Broke, h. p. 58 F. do.
C. C. Mackay, h. p. 72 F. 11Aug.
Wm. Haverfield, 43 F. do.
W. B. Kerr eteman, h. p. 10 F. 16do.
Geo. W. White, h. p. 6 Gar. Bn. 2Sept.
John Michell, R. Art. 29do.
William C. Ball, 85 F. do.
Jos. Paterson, h. p. York Cha. do.
Tho. Blanshard, R. Eng. do.
Thomas Falls, 20 F. do.
C. M. Graham, 88 F. 13Oct.
Rob. Carter, h. p. 8 Ceil. Reg. 15do.
D. M'Dougall, h. p. 85 F. 20do.
George Tryon, h. p. 2 Prov. Bn. of Militia 27do.
Richard Leonard, h. p. 104 F. do.
L. Carmichael, Royal Art. do.
J. Ciravegnac, h. p. 8 Sicilian R. do.
J. Robyns, Royal Maf. do.
W. P. De Bathe, 85 F. do.
John Allen, h. p. 10 F. 1Dec.
J. F. Briggs, h. p. 28 F. 8do.
John T. Fane, 61 F. do.

1815.

Edward Barwick, 37 F. 19Jan.
W. Robinson, † R Mar. Art. 23Feb.
Peter L. Chambers, 41 F. 25do.
C. Hinckleadey, h. p. 60 F. 9Mar.
Rich. Ryan, h. p. 98 F. 16do.
John Orr, h. p. 7 F. do.
James F. Love, 58 F. do.
Charles Chad, 10 Dr. do.
William Moore, h. p. 14 F. 23do.
Robert Carew, h. p. 82 F. 20Apr.
P. Mathewson, h. p. R. Y. R. A. 27do.
Arch. Cameron, h. p. 5 F. 4May
Edmond Browne, h. p. 101 F. do.
James Rowan, 1 F. do.
D. Mackenzie, R. Afr. C. do.
William Frith, 79 F. 5do.
Tho. Powell, h. p. 1 Rifle Brig. 11do.
Hon. E. Cadogan, h. p. 8 W. I. R. 25do.
Sir N. Trant, Kt. h. p. Port. Serv. 6June
C. W. Clanchy, h. p. do. do.
J. B. Glew, h. p. York Chas. 10do.
James Browne, h. p. 103 F. 15do.
Samson Stawell, 19 Dr. 18do.
Thomas Mylne, 79 F. do.
Alger. Langton, h. p. 8 F. do.
Archibald Menzies, 42 F. do.
Michael Turner, 1 D. G. do.
C. Whinyates, R. Art. do.
Edw. Kelly, h. p. 23 Dr. do.
Henry Madox, 6 Dr. 18June
Samuel Reed, 71 F. do.
Edward Keane, 7 Dr. do.
W. *Baron* Decken, h. p. late Ger. Leg. do.
Adam Brugh, 44 F. do.
A. Cleves, h. p. late Ger. L. do.
L. de Dreves, h. p. do. do.
Lord J. T. H. Somerset, h. p. late Watteville's Regiment do.
Thomas Dyneley, R. Art. do.
Joseph Logan, Rifle Brig. do.
Skinner Hancox, 15 Dr. do.
H. F. Hulsemann, h. p. late Ger. Leg. do.
Geo. Fowles, Cold. Gds. do.
Geo. L. Rudorff, h. p. late Ger. Leg. do.
Cha. Diggle, 52 F. do.
Wm. T. Drake, R. H. G. do.
J. Gunthorpe, Gren. G. do.
Cha. G. Napier, R. Art. do.
Richard Croker, 18 Dr. do.
Hon. R. Clements, Gren. G. do.
C. A. F. Bentinck, Cold. G. do.
Rob. Ellison, Gren. Gds. do.
James Jackson, 6 Dr. G. do.
Robert Howard, 30 F. do.
Wm. Eeles, Rifle Brig. do.
John Tyler, h. p. 53 F. do.
F. *Baron* Marschalk, h. p. late Ger. Leg. 19do.
J. W. Harrison, late of 60 F. do.
Peter Dumas, h. p. York Ch. 29do.
Tho. Geil, 22 F. do.
Edward Burke, 37 F. 27July
Cha. *Baron* Kronenfeldt, h. p. late Germ. Leg. 17Aug.
Alexander Beck, 17 F. 31do.
And. Leith Hay, h. p. 96 F. 21Sep.
Saum. Brock, h. p. 43 F. 12Oct.
W. Delius, h. p. late Ger. L. 25do.
M. J. Molloy, 12 F. 26do.
P. de Sichart, h. p. late Ger. Leg. 20Nov.
Geo. Henry Dansey, 88 F. 4Dec.
Arthur Kennedy, 18 Dr. do.
R. B. Hesketh, 3 F. G. do.
Temple Fenton, h. p. 58 F. 7do.
Cha. Gardiner, h. p. 60 F. 14do.
William Barney, h. p. 89 F. 15do.
Adam G Downing, h. p. 81 F. 21do.
John B. Hart, h. p. Gleng. Fenc. do.
Wm. R. Clayton, h. p. 40 F. do.

1816.

D. Campbell, h. p. 4 F. 11Jan.
Tho. Grant, h. p. 21 F. 18do.
Benj. Harding, h. p. 101 F. do.
Geo. Foljambe, h. p. 8 F. 15Feb.
F. Goulburn, h. p. 104 F. 15Feb.
John Blake Lynch, 63 F. 23May
Thomas Moody, h. p. R. Eng. do.
Rich. Nic Cane, h. p. 20 Dr. do.
Edw. Fitz Gerald, h. p. 60 F. 11July
S. Patrickson, h. p. 67 F. 8Aug.
T. Dundas, h. p. 3 Ceylon R. 12S.
John Wright, R. Mar. 16do.
Cha. F. Burton, late of R. Mar. Art. do.
N. Turner, R. Art. Driv. 29Nov.
Benj. Haudley, h. p. 53 F. 12Dec.
Alex. Martin, 45 F. 19do.
John G. Peters, *Sup. Cav. Rid. Establishment* 25do.

1817.

J. M. Wallace, 1 Dr. 1Jan.
Wm. Henry Meyrick, 21 F. 24Feb.
P. Fra. Thorne, h. p. 60 F. do.
Phi. Wodehouse, h. p. Unatt. Staff 6Mar.
John Gurwood, 10 Dr. do.
William Stewart, h. p. 39 F. 13do.
Tho. N. Harris, h. p. 1 Dr. G. 14do.
John Belshes, h. p. 59 F. 20do.
William Reid, h. p. R. Eng. do.
W. Colegrave, h. p. 5 W. I. R. 10Ap.
Henry Browne, 87 F. 22do.
S. Watts, h. p. 4 W. I. R. 24do.
Hon. A. J. H. F. de Ros, 22 Dr. 8May
Wm. Walker, 5 Dr. G. 9do.
H. R. C. Stapylton, 10 Dr. 19June
E. T. F. Fitz Gerald, h. p. 12 F. 31do.
Edward Knox, 31 F. do.
William Morant, 19 Dr. do.
Henry Rainey, 55 F. do.
Jas. Travers, Rifle Brig. do.
W. C. Holloway, R. Eng. do.
Nath. Giedstanes, 69 F. do.
John Babington, 14 Dr. do.
Nath. Eckersley, h. p. 60 F. do.
D. M. Bourchier, R. Art. do.
George Hillier, 74 F. do.
G. Disbrowe, Gren. Gds. do.
Charles Synge, h. p. 25 Dr. do.
H. G. Macleod, 43 F. do.
Sir J. S. Lillie, *Kt.* h. p. 60 F. do.
William Light, 13 F. do.
Francis Fuller, 59 F. 17July
Geo. Cle. Hicks, h. p. 99 F. 7Aug.
Sir C. Cuyler, *Bt.* 38 F. do.
E. Knight, h. p. Port. Ser. 4Sep.
William Charters, do. do.
Frederick Watson, do. do.
Edw. Brackenbury, do. do.
B. Orlando Jones, do. do.
Hugh Owen, h. p. 18 Dr. do.
Tho. Peacoke, h. p. Port. Serv. do.
Thomas O'Neill, do. do.
R. Kay, do. do.
James Johnston, do. do.
Wm. Sutherland, 93 F. 25do.
James Delancey, 75 F. 24Oct.
Lt. Geo. Lennox, *M.P.* 9Dr. 25do.
Bennet Holgate, 13 F. 13Nov.
A. Macdonald, 55 F. 18Dec.
Tho. Poppleton, h. p. 12 F. 25do.

1818.

Hon. J. Finch, h. p. 8 W I Rs. 5Mar.
Henry F. C. Cavendish, 9 Dr. 2Ap.
Bessel Harvey, 1 F. 16May
Lt. Col. contin. of Europe.)
John M'Ra, 1 F. 2June
Edward Jackson, 90 F. 11do.
Edw. Wildman, 6 Dr. G. 24Sep.
Jon. Willington, 17 Dr. 15Oct.
Alex. M'Pherson, 2 W. I. R. 29do.
J. Fraser, 1 Ceylon R. 31do.
Eman. T. Poe, 50 F. 1Nov.
Robert Dillon, 84 F. 5do.
Rich. Stanhope, h. p. 56 F. 12do.
Joseph Doherty, 13 Dr. 8Dec.
Geo. W. Montagu, 39 F. 10do.
James Hogg, 20 F. 17do.
Tho. W. Robbins, 7 Dr. 24do.
Wm. M'Intyre, 33 F. 29do.

1819.

John Leslie, 69 F. 1Jan.
Peter Wilkie, 92 F. 21do.
Hen. B. Lane, h. p. R. Art. do.
Wm. L. Wood, h. p. 21 F. do.
Henry Tho. Shaw, 4 F. do.
Henry Baynes, R. Art. do.
Jos. T. Pidgeon, 71 F. do.
M. Macpherson, 42 F. do.
Cha. G. Gray, Rifle Br. do.
Rob. N. Nickle, 88 F. do.

P. Sandilands, Coldst.G. 21Jan.
Cha. Knight, 33 F. do.
Alex. Barton, 12 Dr. do.
John Shedden, 52 F. do.
John Townsend, 14 Dr. do.
Wm. B. Dundas, R. Art. do.
Rich. Weyland, 16 Dr. do.
John Stewart, h. p. 66 F. do.
A. Wedderburn, Coldst. G. do.
Lovell B. Badcock, 14 Dr. do.
Wm. Mackay, 68 F. do.
W. M. Hamerton, h.p. 67 F. do.
Wm. Tomkinson, 16 Dr. do.
Wm. Webber, R. Art. do.
J. Neave Wells, R. Eng. do.
Digby Mackworth, 13 Dr. do.
W. G. Cameron, Gren. Gds. do.
Alex. Thomson, R. Eng. do.
B. *Ld.* Hotham, *M. P.* h. p. Coldst. G. do.
Wm. G. Moore, Gren. Gds. do.
Jas. Freth, Roy. Staff Cor. do.
Fra. Russell, 12 Dr. do.
Hon. Cha. Gore, 85 F. do.
John Browne, 92 F. do.
Alex. Cameron, 21 F. do.
Rob. H. Ord, h. p. R. Art. do.
Wm. Brereton, h.p. do. do.
W. H. Stewart, 19 Dr. do.
Jas. Dumb. Tovey, 31 F. 24do.
Cha. Wm. Wall, 35 F. 25Feb.
Robert Place, 77 F. 11Mar.
John F. Paterson, 13 Dr. 18do.
Jas. Cassidy, 67 F. 6Apr.
Belling. J. Smith, 11 Dr. 27May
James Campbell, 79 F. 3June
Edward Nicholl, 84 F. 22July
J. Carmichael 6 Dr. G. 3Aug.
Don. Macpherson, 39 F. 12do.
Jas. Sweeney, 62 F. do.
Edw. Stafford, 31 F. do.
William Bennett, 69 F. do.
Robert Seymour, h.p. 56 F. do.
Dav. Storey, R. Art. do.
Wm. Bennett, R. Eng. do.
Jas. W. Fairtlough, 63 F. do.
J. Cleland Guthrie, 44 F. do.
Henry Langley, h. p. 26 F. do.
J. Cath. Meacham, 24 F. do.
Samuel Fox, 30 F. do.
Tho. Hutchesson, R. Art. do.
John W. Hutchison, 47 F. do.
Wm. Edw. Frye, 4 F. do.
Fred. Im Thurn, 60 F. do.
Lewis Im Thurn, 60 F. do.
Francis Fetherston, 47 F. do.
William Cotter, 8 F. do.
Rich. A. Dewgard, 6 F. do.
Henry Rogers, 6 F. do.
Geo. Aug. Wetherall, 1 F. do.
Phin. M'Pherson, 35 F. do.
William Johnson, 35 F. do.
John Winkler, 1 W. I. R. do.
Adam Krien, 60 F. do.
T. Camp. Graham, 1 F. do.
Thomas Edgeworth, 35 F. do.
John Crowe, 32 F. do.
George Thornhill, 13 F. do.
Arthur Bowen, 67 F. do.
William Boxall, 63 F. do.
William Blundell, 11 Dr. do.
Henry Jas. Phelps, 80 F. do.

James Grant, 36 F. 12Aug.
Thomas Maling, 2 W.I.R. do.
Thomas Clarke, R. Mar. do.
Jas. Mont. Bevians, do. do.
Marm. Wyburn, do. do.
James Campbell, 51 F. do.
Thomas Sherman, R. Mar. do.
John Campbell, do. do.
William Connolly, do. do.
William Macdonald, do. do.
Gid. Nicolson, do. do.
James Nicholson, do. do.
George Beatty, do. do.
William Hav. Snowe, do. do.
Robert Clarke, do. do.
T. Adams Parke, R. Mar. Art. do.
William Rowe, R. Mar. do.
Edward Jones, do. do.
Arch. M'Lachlan, do. do.
Edm. Nett. Lowder, do. do.
James Ross, h.p. 3 W. I. R. do.
Edmund Lockyer, 19 F. do.
Fra. Carpenter, 15 F. do.
James Campbell, 79 F. do.
Howell H. Prichard, 56 F. do.
Charles Carthew, 39 F. do.
Tho. Fyers, R. Eng. do.
Thomas Dent, 10 F. do.
Alex. Campbell, h.p. 3F.G. do.
Don. Mac Gregor, 58 F. do.
John Bazalgette, h. p. 98 F. do.
Arch. M'Intyre, 2 R. Vet. Bn. do.
Manley Dixon, 50 F. do.
Charles Collis, h. p. 84 F. do.
Hen. C. Streatfeild, 87 F. do.
Alexander Shairp, R. Mar. do.
Thomas Wilson, 28 F. do.
William Thomson, R. Mar. do.
Thomas Carter, do. do.
John Wolrige, do. do.
Brook Firman, 82 F. do.
Peter Macdougall, 25 F. do.
C. Grant Falconer, 78 F. do.
James Morisset, 48 F. do.
Hame Trelawney, R. Art. do.
John Chesser, R. Art. do.
Geo. Marshall, R. Mar. do.
Charles Pepper, 27 F. do.
Richard Green, 70 F. do.
Charles Parke, 3 F. do.
J. Lewis Philipps, 4 Dr. do.
Hon. H. Gardner, R. Art. do.
John M'Caskill, 53 F. do.
Fra. Creagh, 83 F. do.
Christ. Epworth, R. Mar. do.
Charles Addison, 80 F. do.
J. M. Truter, 2 Ceylon R. do.
Jos. Tallon, 41 F. do.
William Stewart, 91 F. do.
Christ. Wilkinson, R. Art. do.
Charles Downes, 10 R.V.Bn. do.
Henry P. Blakeney, 66 F. do.
George Gray, R. Mar. do.
Arthur Dickson, 61 F. do.
Thomas Huxley, 70 F. do.
H. LeGrange Dougan, 4 Dr. G. do.
William Owen, 11 F. do.
RC. F. Sandham, R. Art. do.
Arthur Hunt, do. do.
Charles Gilmour, do. do.
F. A. Skene Knox, do. do.
John Briscoe, do. do.

John Taylor, R. Art. 12Aug.
Henry Pierce, do. do.
Wm. Dann Nicolls do. do.
C. G. Alms, do. do.
Henry Bates, h. p. do. do.
Henry Ellis, 93 F. do.
Hen. Vigoureux, R. Eng. do.
Hen. M. Kilvington, do. do.
Gilbert Buchanan, do. do.
Edward Fanshawe, do. do.
Wm. Douglas, do. do.
Thomas Faunt, 34 F. do.
Thomas Hogarth, 34 F. do.
James Baird, 66 F. do.
Carlisle Spedding, 4 Dr. do.
Tho. Cunningham, R. Eng. do.
William Green, 35 F. do.
Charles Wayth, 17 Dr. do.
Dan. Baby, 24 F. do.
Hugh M'Gregor, 63 F. do.
Robert Johnston, 49 F. do.
C. L. Fitz Gerald, 12 F. do.
Edward Figgs, R. Eng. do.
Pat. Hamilton, 4 Dr. G. do.
Jas. Anton, h.p. 4 W. I. R. do.
As. Adj. Gen. W. Ind. do.
Dun. Digby, 65 F. do.
William Hinde, 65 F. do.
Mark Prager, Sub Insp. of Mil. in Ion. Isl. do.
Nath. Cole, R. Mar. do.
Tho. Cox Kirby, 54 F. do.
Abr. James, 67 F. do.
J. W. Kettlewell, h.p. R. Art. do.
Henry Despard, 17 F. do.
William Croker, 17 F. do.
Richard Cole, 81 F. do.
James Agnew, 8 F. do.
Arthur Dubourdieu, 5 F. do.
Harry Powell, 76 F. do.
Allen Cameron, 6 R. Vet. Bn. do.
John Nixon, 17 F. do.
John Marshall, 14 F. do.
James Lane, h.p. R. W. I. R. do.
Dougal Dalzell, R. Mar. do.
Josh. Crosse, 36 F. do.
Edward Broderick, 34 F. do.
J. G. N. Gibbes, h.p. Malta R. do.
C. B. Fancourt, 34 F. do.
Edward Scott, 50 F. do.
Henry Gore, 89 F. do.
Hugh Stewart, 75 F. do.
And. Patison, 8 R. Vet. Bn. do.
Dun. M'Laren, 23 F. do.
Lawr. O'Hara, 56 F. do.
Thomas Buck, h.p. 98 F. 24do.
Robert Preston, 13 F. 28Sept.
Cha. Teulon, 28 F. 7Oct.
J. Maclean, 80 F. 18Nov.
Patrick Grieve, 10 F. 23do.
James Hurt, 9 Dr. 23Dec.
H. *M. of* Worcester 37 F. 30do. 1820.
John S. Cowell, Cold. G. 17Feb.
Mild. Fane, 1 W.I.R. 2Mar.
Tho. D. Lord, 2 W. I. R. 16do.
W. D. Spooner, 2 Dr. do.
J. Farquharson, 86 F. 30do.
Wm. Broomfield, 16 F. 20Apr.
G. A. Moultrie, 19 Dr. 25May
J. Whiteford, 15 Dr. 15June

Digitized by Google

AIDES-DE-CAMP TO THE KING.

Colonel George Quentin,† 10 Dr.
——— C. Palmer, *M.P.* h. p. 23 Dr.
——— G. *Vis.* Forbes, *M.P.* h.p. Meuron's R.
——— *Sir* Thomas M'Mahon, *Bt.* 17 F.
——— *Sir* Tho. Arbuthnot, *K.C.B.* 71 F.
——— *Sir* Geo. Adam Wood,† Royal Art.

Colonel *Sir* S F Whittingham, *Kt.* † hp. Port. Ser.
——— *Sir* John Colborne, *K.C.B.* 52 F.
——— *Sir* A. Campbell, *K.C.B.* h.p. Port. Ser.
——— Alex. Woodford,† Coldst. Gds.
——— *Hon.* F. C. Ponsonby,† 12 Dr.
——— Jas. Carmichael Smyth,† R. Engineers

EXTRA AIDES-DE-CAMP TO THE KING.

Colonel *Sir* H. F. Bouverie, *K.C.B.* Cold. Gd.
——— *Hon.* H. A. B. Craven, half-pay
——— *L. Lord* Burghersh,† h. p. 63 F.

Colonel *Ld.* F. J. H. Somerset, *K.C.B.M.P.* Gr. G
——— *Lord* C. S. Manners,‡ 3 Dr.

Digitized by Google

Digitized by Google

Majors.
Geo. Watts 27May13
G.T. Brice 29Jan.18
Captains.
Wm. Tiede 9Nov.09
John Evans 7Dec.
E. R. Storey 21do.
Geo. Maunsell 18July11
E. Homewood 6June16
St. Leger Hill 29Jan.18
Chs. Frost 14May
HenrySTracey 31Aug.15
Lieutenants.
J. W. Gray 3Sept.01
Law. Burne 11Au.08
Geo.Towell,*ad.* 18May12
Jas. Hadden 4Dec.06
Edw. Quilliman 26July16
John Addison 17Oct.16
Fred. Prosser 19do.
Charles Drury 19June17
Anth. Bolton 19D.05
Cornets.
F. J. Greene 15July13
Tho. Ellwood 6Feb.17
Robert Grant 8May
Edw. Willey 22Oct.18
G. R. Abercromby, *lt.* 26June17
Edwin Burnaby 4Nov.19
M. H. Grant 18Apr.16
R. W. Currie 19Sept.
Pay. Tho. Ker 14May17
lt. 16July10
*Adj.*G.Towell, *lt.* 9Au.10
*Q.M.*J. Martin 22Feb.10
*Surv.*W. Marsdin24Au.97
*A S.*J.Williamson, *M.D.* 22Apr.13
V.S. Tho. Rose 4Jan.09
Scarlet.—Facings white. Lace gold.
Agent, Collyer.
Ir. Ag. Cane & Co.

4th,(or R. Irish) D.G.
"Peninsula."
Colonel.
Sir Henry Fane, *K.C.B. l. g.* 3Aug.14
Lt. Colonel.
Fra.Sherlock,*c.*16Feb.09
Majors.
Rob. Ross, *l. c.* 16July07
W.Ogilvie,*l.c.* 27Dec.10
Captains.
H. Le G. Dougan, *m.* 29May06
P. Hamilton,*m.*28Aug.
Tho. Boyd 27Dec.10
C. D. Sibthorp 23My11
John King 20Aug.12
Tho. Hutton 1Dec.14
Wm. Burn 19Sept.16
Chatterton 23Mr.18
Lieutenants.
James Shaw 30Oct.99
Jas. Rallett,*adj.* 1Apr.12
John Dexter 6Apr.09
J. B Smith 26Aug.13
Giles Rickaby 1Dec.14
Aug. Amyatt 22Dec.13
Paul Ruffo 3May15
D. P. Slocock 18Sept.14
A.S.Broomfield 10Apr.17
W.B.Ravenhill 19Apr.16
N. L. Beamish 31July17
C. Makepeace 14Mar.16

Cornets.
M. Richardson 19July16
LovelaceStamer1Jan.17
George Page 2do.
Thomas Magan 10Ap.
John Hunter 27Nov.
*Pa.*R.Bloomfield4Feb19
8June09
lt. 4Feb.08
*Ad.*J. Rallett,*lt.* 16July11
*Q.M.*JohnJolly 25Aug.09
*Surg.*R. Pyper 30Jan.00
*A.S.*JohnFreer 16Nov.09
V.S. A. Kirwan 21July98
Scarlet.—Facings blue. Lace silver.
Ag. Hopkinson & Sons

5th,(or The P.C.of W.) D. G.
"Salamanca."
"Vittoria."
"Toulouse."
"Peninsula."
Colonel.
His Royal Highness Leopold George Frederick,*Prince of* Saxe Cobourg of Saalfeld, *K. G. & G. C. B. field mar.* 18Oct.16
Lt. Colonels.
*Hon.*R.Taylor, *g.* 28F.92
A. H. Gordon 8Feb.16
Majors.
William Irwin 4June13
Wm. Walker 29May17
Captains.
R. D. Cane 20Dec.10
Steph: Gordon 15Jan.12
Hon. Edw. Cust, *M.P.* 9Dec.13
Chs. Walker 29May17
Christie 3July
Tho. Matthews 2Apr.18
Sam. Enderby 27May19
A. J. Byrom 27Apr.20
Lieutenants.
J. Jackson,*adj.* 7Mar.11
George Miles 16May
E. Barrington 15Feb.12
Arthur Baker 7Oct.13
John Watson, 29May17
Wm. Locke 3July
Sir H. J. Seton, *Bt.* 21Apr.14
Wm. Hodgson 10Sep.12
Henry Hunter 26Oct.15
J. Gardiner 27Apr.20
Cornets.
D. Stephens 23Apr.12
F. Westenra 31July17
G. N. Ramsay 9Apr.18
Wm. Harcourt 18Mar.19
Cha. H. Seton 8Oct.15
John Dalzell 21Dec.
Sir Wm. Clark, *Bt.* 27Apr.20
Pay. T. Boulton 19Ap.99
*Ad.*J.Jackson,*lt.* 9Dec.06
*Q.M.*J.Cochrane 17Jun13
Surg. Gaan. G. Logan 24Dec.12
*A.S.*JohnFoster 8Nov.15
V.S. J. Ryding 16Jan.17
Scarlet.—Facings green. Lace gold.
Ag. Greenwood & Co.

6th Dragoon Guards, (or Carabineers.)
Colonel.
*E.*Carhampton, *g. M.P.* 23June88
Lt. Colonels.
A, J.Goldie, *m. g.*19S.99
St.Geo.French 13June11
Majors.
E.Wildman24Sept.18
J. Carnrichael 5Aug.19
Captains.
Wm. Rutledge 7July07
And. Ferguson 13June11
J. Stephenson 27July16
Jackson, *m. s.* 25June13
R. M'Dowall 17Sept.18
George Pipon 28July14
David Hay 5Aug.19
J.A. Schreiber 19N.19
Lieutenants.
Wm. French 11Nov.07
John Jones 28Feb.11
John Caulfield 3Dec.09
W.M. Kingston 25Apr.16
H.S. Nooth 14May18
J. W. Dunn 3July11
Hugh F. Finch 6May19
J. M. Walker 5Aug.
Cornets.
Wm. Martin 16July12
Mark Blake 19May14
H. A. Langley 30May16
W. F. Hindle 24Apr.17
Tho. Jervis 30July18
Cha.Short, *adj.* 15Oct.
Jas. G. Hall 29do.
Jas. S. Brymer 6May19
Hood Richards 5Aug.
Pay. David Hay 7Apr.08
*Adj.*C.Short,*cor.* 15O.16
*Q.M.E.*Wheldon 15O.16
Surg. Sam.Scott27Apr.09
A.S. G. Austin 4Nov.15
V.S. J.Hayward29Apr.13
Scarlet.—Facings white. Lace silver.
Ag. Collyer.

7th,(or The P. Royal's) D. G.
Colonel.
R.R.Wilford,*g.* 20Nov.13
Lt. Colonels.
Hon. S. Mahon, *l. g. M. P.* 1Jan.97
Fra. Dunne,*c.* 16June14
Majors.
H. A. Head, *l. c.* 9June14
K.Bunbury, *l.c.*24July
Captains.
T. Younghusband, *m.* 31May00
W. Davis, *m.* 23June09
WM'Morrison,*m*24Au.09
Edm. Power,*m.* 19July04
Wm. Power,*m.* 1Dec.
R. Smyth 21July14
John Lovewell 22Aug.16
Jas. Fawsett 2Dec.19
Lieutenants.
John Darke 28Aug.01
J.Dunwoody,*ad.* 4July11
Jas. Bennett 2Dec.13
Tho.Armstrong10Oct.16
F. D. Chalmer 24Oct.15
Henry Cuffe 6Apr.
Geo. Gr. Nicolls2Dec.19
John Crossley 15June14
Hugh Moises 8Feb.15
Cornets.
Wm. Kelly 14Feb.11
Peter Wright 27Mar.17
Geo. Stepney 6Nov.
J.L. Pennefather 14Ja.18
H. A. Bowen 15do.
Jas. J. Brett 26Apr.15
Wilford Bulkley 8Apr.19
W. E. Leeson 2Dec.
Pay. J. Jenniugs 26D.05
Adj. J. Dunwoody, *lt.* 18May09
*Q.M.*H.Langshaw 2N.13
Surg. Jos.Rose, *M.D.* 28Sept.95
A.S. J. Lyster 31Mar.08
V.S. J. Nesbitt 21Aug.00
Scarlet.—Facings black. Lace gold.
Ag. Greenwood & Co.

1st,(or Roy.) Dragoons
"Peninsula."
"Waterloo."
Colonel.
Tho.Garth,*g.* 7Jan.01
Lt. Colonels.
Geo.*Lord* Walsingham, *m. g.* 5June99
A.B.Clifton,*l.c*2N.10
Majors.
P. Dorville,*l.c* 17O11
J. M. Wallace 11Jun18
Captains.
Henry Sisted 4Jan.09
A. K. Clark 13Dec.10
Paul Phipps 23July11
C. L. Methuen 8July15
Richard Siegg 15Oct.19
J. G. Green 31May10
William Cox 16Sept.13
Tho. Hoskins 24Dec.18
Lieutenants.
Geo.Gunning 28.07
T. R. Kelly 23Oct.10
Fred. Cobbold 13Aug.11
Sa. Winslowe 21N.
Cha. Bloin 28Sept.13
S. GoodenoughDa.14
Tho. Garth, *r.* 8June16
Edw. Clive 21Jan.19
J. C. Green 23June14
Cornets.
J. Chamberlain 8June15
G.S.H.Ainslie 10N.14
DanPeploeWebbs0ct15
J. Smith, *adj.* 26do.
Edward Leathes 14N.16
James Keating 5Feb.18
John Dillon 3Mar.
N.C.Knatchbull21Jan.19
*Pay.*Cha.Kerr 16Dec.00
Adj. J. Smith, *cor.* 26Oct.15
*Q.M.*W Waddell3Jul15
Surg. Edg. Steed 17Ja.11
A. S. H. M'Clintock 5Nov.19
V.S. W.Ryding9Myr0
Scarlet.—Facings blue. Lace gold.
Ag Greenwood & Co.
Ir. Ag. Cane & Co.

Digitized by Google

2d, (or R.N.Brit.) Dr.

"Waterloo."
Colonel.
Sir James Steuart, *Bt.*
gen. 12Jan.15
Lt. Colonel.
Wm.J.B.Clarke† 20July15
Majors.
TP Hankin, *le.* 4Ap.08
W. D. Spooner 16Mar.20
Captains.
John Mills 19July15
Lord A. W. M. Hill, *l. c. M.P.* 25Aug.15
Jas. Wemyss 10O.16
Jas. Gape 19June17
Chas. James 3Dec.18
C. Wyndham 24Jun.19
RT Graham 16Mr.20
L. Mackenzie 25Sept.07
Lieutenants.
R. T. Fawcett 7Ap.13
Wm. Sturges 20July15
CR Steveus on 24Au.
Robert Innes 10Oct.16
Arch. Trotter 19June17
Mark Lloyd 24June19
W Crawford, *ad.* 25do.
A. W. Heyman 14Oct.
John W. Shawe 16Mar.20
Cornets.
C.G.Edieman 14Dec.15
Wm. H. Oram 19June17
G. H. Lindsay 3Dec.18
J. F. S. Clarke 19Feb.
Rob. Markham 24June19
Wm. Blane 14Oct.
A.W. Wyndham 16Mr.20
George Hobart 9July18
Pa. W Dawson 13O.14
Aaj. W. Crawford, *lt.* 17Aug.15
Q M. Lennox 3Jun15
Snr. C. Annesley, *M. D.* 27Feb.17
AS. Alexander 9Ja19
VS. John Trigg 23D97
Scarlet.—Facings blue.
Lace gold.
En. Ag. Greenwood & Co.
Ir. Ag. Reed & Fraser.

3d, (or The King's own) Lt. Dr.
"Salamanca."
"Peninsula."
Colonel.
W. Cartwright, *g.* 18N.07
Lt. Colonel.
Ld. C Manners, † 2 Jul. 12
Majors.
T. Hutchins, *le.* 10 Dec. 12
Chas. Stisted 14Oct.19
Captains.
R. S. Sitwell 22Sept.08
S. Jacson 27July09
T. C. Watson 25July11
Wm. Bragge 24June18
Robert S. Webb 7Nov.16
John Goff 24May
Geo. Lloyd 14Oct.19
George Macartney Greville 24Sept.19
Lieutenants.
Wm. Manfull 31Oct.11
Jer. Ratcliffe 11Mar.19
D. G. Jebb 1do.
G. Watson 22Oct.
G. Crabtree, *adj.* 29O.12
W. Blathwayte 25Apr.16
Geo. Mason 1Aug.
John M'Queen 27Nov.17
J. B. Finch 14Oct.19
AA. M'Conchey 28July14
Cornets.
S. P. Bagot 26Oct.15
W. Mackenzie 20July
Cha. G. Slade 25Apr.16
John May 6Mar.17
Chas. Phillipps 11Dec.
R. J. Gulston 25June18
John Floyer 14Oct.19
Paym. Mark Johnson 18Nov.17
It. 26Nov.12
Ad. G Crabtree, *lt* 11Mr.19
Q M. R Brunton 25Aug.09
Snr. T French, *M D* 9O.94
A. S. Ja. Dawn 28Oct.13
V. S. J Blanchard 4May01
Scarlet.—Facings blue.
Lace gold.
Ag. Greenwood & Co.
Ir. Ag. Armit & Borough.

4th, (The Queen's own) Lt. Dr.
"Talavera."
"Albuhera,"
"Salamanca,"
"Vittoria,"
"Toulorse,"
"Peninsula."
Colonel.
Fr. Hugonin, *l. g.* 9N.08
Lt. Colonel.
J.C. Dalbiac, *c.* 25Nov.08
Majors.
Ja. Hugonin, *le.* 19Dec.11
Bohun Shore, *c.* 28Feb.12
Captains.
W. Onslow, *m.* 29Jan.02
C. Spedding, *m.* 17July06
J. L. Philipps, *m.* 5Feb.
Cha. Walton 11Feb.08
N. Norcliffe 29Feb.16
Ham. Alpe 13Jan.20
Wm. Fendall 3Feb.
Henry Pratt 25May
Lieutenants.
Mich. Kirby 29Feb.16
R. Burrowes 4Apr.
John Scott 26Oct.15
Bicknell Coney 31July17
Fra. D. Daly, *ad.* 26Nov.13
John Methold 13Sept.
RL. Townshend 13Jan.20
Geo. Hawkins 3Feb.
R. R. Wilmot 25May
Cornets.
Rob. Grant 28Sept 15
Beau. Newton 28Mar.16
R. N. Bruce 22Aug.
T. Harrison 10July17
Arthur Sullivan 7Aug.
G. T. Hooker 13Jan.20
Rob. De Lisle 3Feb.
Geo. Robbins 25May
Pay. Rob. Kerr 17Mar.19
Ad. F. D. Daly, *lt.* 19N.18
Q. M. H. Allan 14Sept.09
Surg. J. F. Wylde 12Feb07
A. S. Wm. Gardiner 7F.17
V. S. Thomas Bird 6Apr.09
Blue.—Facings Light yellow. Lace silver.
Ag. Hopkinson & Sons.

6th (Enniskilling) Dr.
"Waterloo."
Colonel.
G. E. of Pembroke, *K. G. gen.* 15Dec.97
Lt. Colonels.
R. O'Donovan, *mg* 2 My00
WJ. Straton, † *c.* 4 June 13
Majors.
Rob. Ellice, *c.* 25June19
WH. Madox 15May17
Captains.
Tho. Mackay 3Dec.07
W. F. Hadden 14Ja.08
E. Holbech 25May09
Ho. S Douglas 24My10
T. Kersteman 31Mar.14
John Linton 15May17
A. Hassard 17June19
G. Randall 18June15
Lieutenants.
Aug. S. Willet 27Au.07
B. E. Barry 22Mar.10
Sam. Black 8July13
Rich. Down 31Mar.14
John Mussen 23June
E. G. Cubitt 23Jan.12
W. Armstrong 29May17
Humph. Osme 4S.
Arthur C. Lowe 10Aug.15
E. Armstrong 17June19
Tho. Boyd, *ad.* 18do.
Cornets.
Hon. E. S. Pery 10Apr.17
Jas. Sparrow 25Sept.
F. Richardson 19Apr.15
Rob. Mansell 27May19
Rich. Dundas 17June
WH Williamson 27May
Pay. W. Armstrong 18Oct.13
Adj. T. Boyd, *lt.* 19Oct.15
Q. M. Ja. Kerr 9D.13
Surg. Adj. Bolton 14S.91
AS. W Campbell 28Oct.13
V.S. R. Vincent 25N.97
Scarlet.—Facings yellow. Lace silver.
Ag. Brownell.
Ir. Ag. Mess. Atkinsons.

7th (The Queen's own) Lt. Dr.
(Hussars.)
"Peninsula."
"Waterloo."
Colonel.
Hon. M. of Anglesey, *K. G. & G. C. B. g.* 16May01
Lt. Colonel.
Sir Edw. Kerrison, *Kt. † m. g. M.* 14Apr.05
W Thornhill † 2 Aug. 19
Majors.
TW Robbins 24Dec 18
E. Keane 16Dec.19
Captains.
Ja. Hamlyn 8Apr.19
J. Fraser 17June
Wm. Shirley 12S.16
R. Gordon 12D.
W. Grenfell 24Dec.18
Hon. G. Cathcart do.
R. Douglas 29Mar20
Wildman 30do.
Lieutenants.
Daniel 20Oct.14
F. Towers 18Apr.15
Hon. G. B. Molyneux 12Sept.16
Hon. G. D. R. F. Strangways 12Dec.
Fred. Seymour 14May18
J. W. Williams 28Jan.19
T. Jeffs, *adj.* 4Mar.
Cha. John Hill 29Mar.20
A. Chichester 30do.
Cornets.
Henry Lyster 29May17
William Inge 14May18
G. H. *E.* of Belfast, *M. P.* 26Nov.
Robert Smyth 18Feb.19
Jas. W. Phillipps 8Apr.
Robert Pringle 15July
W. A. Broadhead 30Mr.20
H. W. B Portman 13Ap.
Pa. T. Feltom 8Au 11
Ad. T. Jeffs, *lt.* 7Mar.16
Q.M. T Blackier 16S19
Surr. Callander 25Mar.13
AS. J. Moffitt, *M.D.* 24Oct.11
VS. R Dorville 13D.10
Blue.—Lace gold.
Ag. Greenwood & Co.

8th (The King's R. I.) Lt. Dr.
Colonel.
Sir B. Tarleton, *Bt. G.C.B. g.* 15Jan.18
Lt. Colonels.
J.S. Wood, *l.g.* 16June03
Hen. Westenra 15Aug.13
E.J.M. Murray, † *s.* 5 Jan. 15
Majors.
Geo. R. Deare 19Jan.15
N. Brutton 29Oct.18
Captains.
Geo. Brown 26Feb.07
J.G. Baumgard 10Jan.10
John Williams 1do.
T. Warrington 23Jan.12
Yarrell Johnson 9June13
HCVan Courtland 5Jul14
T.D. Burrowes 15Apr.17
TW. Harrington 18Mr.19
John Fraser 7Jan.
Lieutenants.
AA. Van Courtland 15N.06
Tho. Patterson 1Feb.07
And. Clough 19Mar.
Thomas Brett 8Oct.
J. W. Mayer 23Sept.09
T. Morgell 24do.
I. K. Taylor 5Apr.09
Hen. Heyman 1July
Tho. P. Barlow 13Aug.10
Morton Slaney 24Aug.07
Wm. Brett 23Jan.12
J. D. Fearon 16May
Nath. Sneyd 17do.
Henry Young 1July13
J. M'Alpine 15Aug.
W. H. Angelo 29Sept.14
John Elliott 15Apr.17
Hugh Cochrane 2 May18
T. R. Wharton 1Sept.13
Cornets.
R. S. Hewett 28Apr.13
A.J. Stammers, *ad.* 30June
Fleming Kelso 11Nov.
F. T. Fergusson 1Jan.14
Henry Parker 27do.
A. C. Macmurdo 1do.

Digitized by Google

Wm. Parlby 30ct.16
John B. Spooner 25D.13
Hon. C. Westenra 1N.16
Jer. Robinson 2July18
H. S. Hodges 13July19
Pay. J. S. Darby 31July06
Ad. Stammers, *col.* 1N.13
Q.M. T. Donahoo 3F.20
Surg. Ja. Smet 9Aug.08
A.S.W. B. Carter 23Mr.09
G. Finlayson 24Sep.18
V.S.W. S. Rickwood 11Mar.15

Blue.—Facings scarlet.
Lace gold.
Ag. Greenwood & Co.

9th (Light) Dragoons (Lancers.)
"Peninsula."
Colonel.
J. B. Rosslyn, *G.C.B. g.* 1Aug.01

Lt Colonels.
Cha. Morland 4Mar.15

Majors.
H.F.C. Cavendish, *M.P.* 24Sept.18
James Hurt 23Dec.19

Captains.
Dennis Daly 13May07
A. Campbell 13Aug.19
Ld. G. Lennox, *m.* *M. P.* 9Nov.15
J. B. Ker 3Jan.17
A. F. d'Este 14Mar.15
H. J. Richardson 4Dec.17
John Minchin 23Dec.19
Cha. Blakiston 14Mar.16

Lieutenants.
John Wright, *adj.* 5Feb.12
B. C. Browne 9Jan.17
Cha. Bacon 20May13
W. W. Huntly 23O.15
G. M'Dowall 4Dec.17
J. Greenwood 11June18
Aug. Fr. Ellis 17Dec.
Henry Ferguson 25Feb19
Henry Mallory 6Jan.
Hen. Edw. Porter 23D.

Cornets.
Henry Knight 19Mar.18
Rich. Wright 24Jan.
Cha. Tyr. Jones 11June
Sir F. Vincent, *Bt.* 17D.
Ld. G. Bentinck, *lt.* 26N.
J. A. *Ld.* Loughborough 25Feb.19
Wm. Beresford 23Dec.
Pa. H. Knight 3July03
Adj. J. Wright, *lt.* 4July11
Q.M. Tho. Hely 2Nov.09
Su. J. O'Connor *M.D* 16S95
A.S. E. Burton 21Jan.15
V.S. — Norton 9Oct.14

Blue.—Facings crimson.
Lace gold.
Ag. Greenwood & Co.

10th (The P. Wales's own) Royal Regt. (Hussars.)
"Peninsula."
"Waterloo."
Colonel.
C. W. Vane *Ld.* Stewart, *kg. G.C.B.* 3Feb.20

Lt.-Colonel.
H. Quentin, *fc.* 13O.06

Majors.
H. TW. Taylor, *l.c.* 21S.16
H. R. C. Stapylton 19June17

Captains.
H. John Grey 6Apr.09
H. John Gurwood, *m.* 6F.12
H. Cha. Wood, *m.* 17S.
Val. Jones 11Mar.15
H. *Sir* H. Floyd, *Bt.* 2D.
Hon. John Jones 9June14
E. F. Meynell 19June17
H. Rob. Arnold 9July18

Lieutenants.
H. W. Cartwright 6Ja.14
H. J. C. Wallington 27D.
H. E. Hodgson 28do.
H. W. C. Hamilton 29do.
W. Drummond 10Aug.15
Tho. Otway 21Aug.17
Cha. Harvey 9July18
Rob. Burdett 7June19
S. Wells, *adj.* 30Dec.
Lord Tho. Cecil, *M. P.* 30Mar.20

Cornets.
J. *Earl of* Wiltshire 10Apr.17
Hon. R. Watson 26June
John Trollope 10July
Ld. John Bentinck, *lt.* 16July18
C. S. Wortley 25Nov.19
Richard Seymour Conway, *Vis.* Beauchamp 24Feb.20
C. J. Brandling 20Apr.
Pay. Ja. Tallon 15D.14
Adj. S. Wells, *lt.* 8Feb.16
Q.M. Ja. Rogers 5July10
Su. H. R. A. Chermside *M. D.* 29June15
A.S.W.R. Rogers 7Nov.11
V. S. H. C. Sannermann 7Dec.09

Blue.— Lace gold.
Ag. Greenwood & Co.

11th Light Drag.
"Egypt."
"Peninsula."
"Waterloo."
Colonel.
Ld. W. Bentinck, *G.C.B. lt. gen. M.P.* 27Jan.13

Lieut.-Colonels.
H. J. Cumming, *m.g.* 17F.03
H. W. Sleigh †c. 14D.09
R. Diggens 6Nov.18

Majors.
H. M. Childers, *lc.* 24Jun19
B. J. Smith 9Mar.20

Captains.
H. John Jenkins 29D.14
H. Tho. Binny 26Jan.15
H. Wm. Smith 30Oct.17
H. Jas. R. Rotton 18S.
Step. White, *d.* 21Jan.08
W. Blundell, *m.* 18June05
H. Wm. Elliott 14Apr.18
H. Jas. Moore 15Apr.19
James Mylne 5Dec.18

Lieutenants.
H. B. P. Browne 29Jun15
E. J. H. Brisco 21Sept.
H. T. B. Wall, *d.* 15Mar.10
H. G Butcher, *ad.* 6Nov18
Walter Clarke 9do.
Wm. Hickman, *r.* 28May19
Rich. Archdall 24Apr.14
Cha. Wetherall 8Aug.16
G. A. Anson 25Sept.17
Fra. Blundell 15June15
Geo. Williamson 10O.16
H. J. D. Allingham 23S.17
H. Leonard Morse Cooper 23Jan.
R. Hollingworth 15Ap.19
Wm. H. Boys 7Oct.12
J. King Stewart 16Dec.19
Wm. Gale 26June17
J. Tritton 14Aug.15

Cornets.
Geo. S. Crole 30Jan.17
Hon. H. D. Shore 10D.18
Arch. W. Bishop 17do.
Cha. S. Malet 6Jan.19
T. O. Partridge 15Apr.
Rob. Hare, *d.* 28May18
Wm. Wymer 15Dec.14
John Kirke 27Apr.20
Pa. Hen. Nolan 2Nov.15
Adj. H. G. Butcher, *lt.*

Q.M. J. Henderson 9D.13
Sur. H. J. O'Meally 11July11
A.S. H. Steele 25June12
J. Harcourt 26May14
V.S. Geo. Gross 29July15

Blue.—Facings buff.—
Lace silver.
Ag. Collyer.

12th, (or The P. of Wales's Royal Lancers.)
"Egypt." "Peninsula."
"Waterloo."
Colonel.
Sir Wm. Payne, *Bt. l. g.* 19Jan.15

Lt.-Colonel.
R. Browne, *m.g.* 30Au.99
H. *Hon.* F. C. Ponsonby, † *c.* 11June11

Majors.
O. Blunden, *m.g.* 30Au.99
H. J. P. Bridger, † *l. c.* 10Dec.12
H. S. Stawell 16Sept.19

Captains.
H. G. F. Erskine 19M08
H. M. Wallace 11Jan16
H. A. Barton, *m.* 17Jan.11
H. Andrews 9July19
Wm. C. Coles 19Nov.
Wm. Patton 10Dec.
H. A. Goldemid 22F.16
H. F. Russell, *m.* 28Ap.14

Lieutenants.
H. Wm. Heydon 15June05
Jos. Phillips 9Dec.15
H. J. Vandeleur 30My11
H. Wm. Hay, *s.* 11July
H. W. H. Dowbiggen 8Aug.
H. Abra. Lane 15Oct.12
H. J. H. Slade 25Feb.13
J. Micklethwaite, *adj.* 19Aug.
H. Tho. Reed 8May15
R. B. Pallisar 9Apr.18
H. Rob. Logan 19July15

Cornets.
H. E. D. B. Sidley 4My15
Edw. Weight 10Aug.
Hon. F. Thellusson 31O.16
J. H. Haydock 23Apr.18
R. Harington 6May19
Fra. A. Morris 18Jan.16
Pay. TW. Otway 14F.11
Adj. J. Micklethwaite, *lt.* 20Apr.20
Q.M. R. Sidley 10June15
Su. H. B. Robinson 2F.25
A.S. Pat. Egan 27Apr.09
V.S. H. J. Castley 15Jun07

Blue.—Facings scarlet.
Lace gold.
Ag. Greenwood & Co.

13th, Light Drag.
"Peninsula."
"Waterloo."
Colonel.
Hon. Hen. G. Grey, *l.g.* 30Dec.11

Lieut. Colonels.
Sir Robert Bolton, *Kt. l. g.* 7June07
Mich. Head, *m.g.* 4June01
T. Pritzler, *r. c.* 5Nov.18
H. Boyse† 8Dec.
Sir J. Browne, *Kt.* 9May20

Majors.
H. Jos. Doherty 8Dec.16
J. F. Paterson 29Apr.19

Captains.
H. J. Macalester, *m.* 30Apr.04
H. Man. Bowers 1Mr.10
H. A. T. Maclean 23D.18
H. A. Gladwin 23May16
H. D. Mackworth, *m.* 16July
H. Brunton 10Nov.13
Edw. G. Taylor 19Jan.16
Tho. Crawford 5Aug.13

Lieutenants.
H. Wm. Turner 6Feb.12
John Atherton 31July17
H. Jos. Lynam 8Sept.14
J. H. Maitland 29June15
Jas. Tomlinson 5Nov.18
Henry Stones 7do.
H. Anth. Bacon 11Mr.15
Cha. Andrews 29June14
H. John Wallace 17My15
C. Clarke, *d.* 16Nov.
R. B. Teasdale 25Apr.16
Tho. B. Tristram 15Jan17
W. A. Brown 9Dec.18
W. T. Cockburne, *d.* 20do.
John Pott 23do.
Tho. P. Lang 7July14
T. Rosser, *ad.* 24June19

Cornets.
W. D. Hamilton 23May15
Robert Ellis 23Apr.18
J. Lawrenson 19Nov.
Wm. Hislop 26do.
Neunburg Nash 24D.
William Elton 31do.
Cha. Strange 6May19
W. J. St. John 3May15
Pa. A. Strange 1Ap11
Ad. T. Rosser, *lt.* 9O.19
Q.M. W. Minchin 10S.19
Sur. Henry Job 10Apr.11
A.S.W. Bohan 10July06
D. M'Grigor 5Nov.19
V.S. J. Constant 3Mr.14

Blue.—Facings buff.—
Lace gold.
Ag. Greenwood & Co.

Digitized by Google

14th, (or The Duchess of York's own,) L. D.

The "Prussian Eagle."
" Talavera."
" Fuentes d'Onor."
" Salamanca."
" Vittoria."
" Orthes."
" Peninsula."

Colonel.

J.W. *R.of* Bridgewater, *K.* 1June97

Lt. Colonel.

C. M. Baker 30Sept.19

Majors.

T. W. Brotherton, *l. c.†* 26Mar.12
T. P. Miller 30Sept.19

Captains.

J. Babington, *m.* 27D.09
Hon. H. Percy,† *l. c.* 20Oct.06
J. Townsend, *m.* 6June11
L. B. Badcock, *m.* 12D.
Wm. Jones 30Sept.19
Charles Ward 20Apr.20
Hon. Chas. Petre 3May
G. G. Barrett 28Dec.15

Lieutenants.

C. M'Carthy, *adj* 20Jan.14
St. John Charlton 10N.
W. Beckwith 12D.15
Edw. L. Parry 30Sept.19
John St. Leger 2Dec.
J. W. Gage 6Nov.17
E. H. Foster 12Sept.16
H. W. Sober 20Apr.20
Henry Gage 4May

Cornets.

Edw. S. Gooch 27May19
J. W. Willes 29July
W. J. D'Urban 7Oct.
Keith A. Jackson 2D.
T. R. Baker 9do.
C. Musgrave 15Apr.20
J. W. S. Smith 30Apr.20
T. D. E. Burroughs 4May
Pay. S. Rofe 3Sept.12
Ad. C.M'Carthy, *lt.* 5May14
Q.M. J. Houghton 14D.09
Sur. D. O'Flaherty 29Aug11
A.S. Elijah Bush 21Oct.11
V.S. — Black 10Nov.14

Blue.—Facings orange. Lace silver.

Ag. Collyer.

15th, (or The King's) L. D. (Hussars.)

" Emsdorf,"
" Egmont-op-Zee."
" Villiers en Couchie."
" Peninsula."
" Waterloo."

Colonel.

His Royal Highness E. D. of Cumberland, *K. G. & G.C. B. f. m.* 28Mar.01

Lt. Colonels.

R. B. Long, *m. g.* 19Dec.05
J. Thackwell 13Jun.20

Major.

S. Hancox 19Aug.19
J. Whiteford 15June00

Captains.

F.C. Phillips 16Apr.12
C. Carpenter 16July
Wm. Booth 17Sep.
Charles Jones 7O.15
Henry Lane 23Dec.18
Edw. Byam 26Aug.19
Hen. Dixon 10Feb.20
Wm. Stewart 15June

Lieutenants.

J. Pennington 8Feb10
J. Griffith, *adj.* 21May13
W. B. Burne 25do.
C.R. O'Donnell 2Sep.
J. M'Alpine 16Nov.
Edw. Studd 17July17
Fred. Buckley 25Dec.18
A. M. Bayard 24Jan.
W. G. H. Jolliffe 26Aug.19
G. W. Mangles 16Dec.
Wm. Elton 10Feb.20

Cornets.

Geo. Callaghan 19Dec.16
Grenville T. Temple 9Sept.19
G. Hume, *lt.* 21Nov.16
H. J. Ramsden 24Feb.20
G. Lowson, *lt.* 30Ap.14
W. F. Chetwynd 15Jun.20
Pay. R. Storey 5Aug.19
lt. 9Feb.15
Adj. Griffith, *lt.* 4Aug.14
Q.M. S. Jenkins 5Oct.09
Sur. J Easton, *M.D.* 22Ap09
A.S. S. Jeyes 29Nov.11
V.S. H Hogreve 24Jul06

Blue.—Facings scarlet. Lace silver.

Ag. Greenwood & Co.

16th, (or The Queen's) L. D. (Lancers.)

" Talavera."
" Fuentes d'Onor."
" Salamanca."
" Vittoria." " Nive."
" Peninsula."
" Waterloo."

Colonel.

William, *Earl* Harcourt, *G.C.B. f.* 20Oct.79

Lt. Colonels.

Sir Ja. Affleck, *Bt. l. g.*
Raym. Pelly,† 25Mar.95

Majors.

G. H. Murray,† *l. c.* 18Feb.13
J.H. Belli, *l.c.* 10O.16

Captains.

R. Weyland, *m.* 18Jul11
Wm. Persse 23Jan.19
Harry Wrixon 1Mar.
W. Tomkinson, *m.* 19do
C. King 18Feb.15
T. Penrice do.
Wm. Osten 10Oct.16
Tr. Wheler 10Apr.17

Lieutenants.

John Grimes 1Nov.10
Geo. Baker 15Aug.11
R. Beauchamp 19F.19
N. D. Crichton 9do.
Wm. Nepean 9Apr.
J. Luard 30May11
Wm. Harris 21Jan.13
Wm. H. Ball 24Oct.16
C.R. Cureton, *adj* 27June16
G. Nugent 14Dec.15

Cornets.

Jas. Baillie 28Apr.14
G. G. Tuite 23June
CA. Wrottesley 21Dec.15
T. Montgomery 8May17
Wm. Graham 29do.
J. S. Smith 14Aug.
J. R. Broadhead 8July19
Pa. G. Neyland 10S.18
Ad. C.R. Cureton, *lt.* 7Ja.14
Q.M. D. Pratt, *lt.* 29Oct.19
Sur. H Robinson 22Do3
A.S. J. Mac Gregor Mallock, *M.D.* 16Ap.19
V.S. J. W. Jons 25N.15

Blue.—Facings scarlet. Lace silver.

Ag. Collyer.

17th, Light Drag. *Colonel.*

Ol. DeLancey, *g* 20May95

Lt. Colonels.

Evan Lloyd, *mg* 11Feb.99
Hon Lin. Stanhope 9Ja.12
Oswald Werge 14Nov.17

Majors.

N. Wilson, *l.c.* 23Feb.10
Jon. Willington 15Oct.18

Captains.

G. J. Sale, *m.* 20Oct.01
D. M'Neale 14Feb.07
John Atkins 30Nov.09
Edward Byne 18Nov.07
T. P. Thompson 7July14
Benj. Adams 16Feb.15
Mal. M'Neill 28Feb.12
C. Wath, *m.d.* 31July06
J. Brackenbury 15Oct.18

Lieutenants.

John D'Arcy 29Apr.08
Jos. Budden 18Feb.09
W. H. Robinson 30Mar.
Charles B. Sale 19Dec.09
F. W. Hutchinson 10S.05
Fra. Curtayne 11Oct.10
Wm. Daniel, *d.* 25Oct.11
Henry Bond 1Mar.
Isidore Blake 31Aug.13
H. Carew 19Mar.14
Wm. M'Farlane 1Apr.
R. Willington 20Oct.
C. De L'Etang 10do.
H. C. Amiel 18July12
T. L. S. Mainteath 2N.15
Tho. Hurring 19Aug.16
O. De Lancey 16Nov.
W. T. H. Fisk 25Oct.15
G. F. Clarke 1Jan.19
G. G. Shaw 21Dec.13

Cornets.

Wm. Potts 11Nov.18
N. Raven 2Feb.15
Pet. Backhouse 5Aug.
T. Nicholson 23Mar.16
J. B. Smith, *adj.* 26S.
C. St. J. Pancourt 23D.18
A. A. Dalzell 29Apr.19
Fred. Loftus, *d.* 7Oct.
A.E. Bromwich 17Feb.20
Pay. R. Harman 26My08
Ad. J. BSmith, *cor.* 26S.16
Q.M. Jas. Cockburn, *lt.* 11Apr.11
Sur. W. Wybrow 3July99
A.S. John Lorimer 4Jun12
Tho. Price 13Nov.06
V.S. Edm. Price 13June16

Blue.—Facings white.— Lace silver.

Ag. Greenwood & Co.

18th, Light Drag. (Hussars.) " Peninsula," " Waterloo."

Colonel.

Charles. *M.of* Drogheda, *K. St. P.-g.* 3Aug.02
Lt. Col. Com. 7Dec.39

Lt. Colonel.

Hon. H. Murray† 9Ja.12

Majors.

Phil. Hay, *l. c.* 2Jan.12
Ja. Hughes,† *l.c.* 24S.

Captains.

J. M'Clements, *lc.* 28Au06
A. Kennedy, *m.* 11July11
R. Croker, *m.* 9July12
Geo. Luard 21July13
Rob. Coote 26Nov.18
J. Vernon 20July09
S. O'Grady 20July15
Hon. H.F. DeMontmorency 14July14

Lieutenants.

Wm. Gibbs 8Feb.10
J. H. Waldie 15F.19
H Duperier, *ad* 23F.14
J. T. Machell 24do.
H. DeLapasture 19Mr.18
Fra. Nisbett 26Nov.
Tho. Hunter 27do.
G. Schreiber 11July16
Tho. Walker 29Feb.

Cornets.

J. Leslie 23Apr.16
James Laing 26July15
T. J. W. Freeman 19D.16
J. Yorke Scarlett 26Mar.18
Bethell Walrond 17D.
Walter Scott 10June19
Wm. Battier 8May17
Geo. A. Stewart 11May20

Pay. W Deane 13Au02
Adj. H. Duperier, *lt.* 15May13
Q.M. J Collins 12June17
Sur. W. Chambers 9July03
A.S. J Quincey 5Mar.12
V.S. D. Pilcher 15Jun11

Blue.— Facings white.— Lace silver.

Ag. Greenwood & Co.
Ir. Ag. Reed & Fraser.

Digitized by Google

19th, Light Drag. (Lancers.)

"Assaye."
"Seringapatam."
"Niagara."

Colonel.

Sir J. O. Vandeleur, *K.C.B. m. g.* 12Jan.15

Lt. Colonel.

H Wyndham 11July16

Majors.

Robert Lisle, *lc.* 17Mar.14
G. A. Moultrie 25May20

Captains.

H. Skelton, *m.* 21O,01
Sir J. R. Eustace, *Kt. d.* 17Mar.14
J. Hammersley 4Apr.18
G. Doherty 31July17
W Moray, *m.* 11Feb,05
Wm. Hen. Stewart, *m.* 21Aug.17
J. Wakefield 29July19
R. S. Ruddach 25May20

Lieutenants.

Wm. Dungan 17Oct.16
Henry Georges 5Feb.18
John Gowdie 9Apr.
W. Glanville, *ad.* 7May
Alex. Bailey 17June19
C.L. Cumberlege 29July
Geo. Duff 14Oct.
G. C. Jolliffe 25May20
E. Methold 23Mar.15

Cornets.

J.H. Whitmore 22May17
Geo. Blair Hall 21Aug.
Geo. Mecham 26Feb.18
A.W. Dashwood 23Apr.
Geo. Talbot 24June19
Geo. Johnstone 5Aug.
Hon. G. Hervey 14Oct.
G. Duncombe 25May20

Pay. W. F. Neville 23N.09
A.W Glanville, *lt.* 15Jun15
Q.M. Jas. Mac Lennon 28Jan.19
Surg. J. Murray 17July05
A.S. J. Riach, *M. D.* 2July19
V.S. Law. Bird 29June09

Blue.—Facings yellow. Lace gold.

Ag. Greenwood & Co.

22d, Light Drag. (*To be Disbanded.*)

"Seringapatam."

Lt. Colonel.

Rob. Travers 4June18

Majors.

Tho. H. Dawes† 2Jan.19
J. Bouchier, *lc.* 9Mar.20

Captains.

Jos. Vernon 22Jan.12
C. Middleton 18July15
Wm. Mills 5Dec.16
Hon. A. J. H. F. de Ros *m.* 21Oct.13
Hon. G. L. Dawson,† *l. c.* 31Dec.12
C. Gregorie 4Aug.08
J. J. Douglas 16Dec.19
H. J. Close 16Jan.12

Lieutenants.

George Keir 12Aug.07
I. W. Murray 1May10
S. J. Cotton, *s.* 18Feb.12
Wm. Bott 8Apr.
Pringle Taylor 2July
Sir J. Gordon, *Bt. s.* 8N
Ja. Boalth 6May13
Dan. Carrol 3Sept.
George Gill 2Nov.
R. Warrand 18July15
Wm. Hackett, *ad.* 19D.11
R. G. Davidson 20Jan.16
John Rolland 1Sept.17
H. Higginbotham 2Ap.18
Alfred Davis 27May19
Rob. Robison 23July00
John D. Ryan 10Oct.16
George Parlby 3Oct.19
E. J. Mildmay 14do.

Cornets.

Rob. Swinhoe 1Mar.16
Tho. Harrison 15Jan.17
Alex. Taylor 16do.
W. Kierulf 1Jan.19
Arthur M'Cally 11Nov.18
F.W.E. Barrell 17Feb.20
C. J. Bergner 20Apr.

Adj W. Hackett, *lt.* 29D15
Q.M. T. W Edwards 3D.12
Sur. A.C Colclough 14Ap.15
A.S. Robert Greig, *M. D.* 21Oct.11
V.S.—Stephenson 14Au14

Blue.—Facings white. Lace gold.

Ag. Collyer.

Royal Waggon Train, (*attached to the Quarter Master General's Dep.*)

"Peninsula."
"Waterloo."

Lieut. Col. Comm.
Sir G. Scovell, *K. C. B.* 23Mar.20

Major.
Geo. D'Arley 2June14

Captains.
Tho. Pardoe 1Oct.19
B. Jackson 2Dec.19

Lieutenants.
Cha. Morrison 15Nov.08
Wm. Smith 23Feb.15
H. O'Neil, *ad.* 27Ap.

Pay. Wm. Pettigrew 25May02
Adj HO'Neil, *lt.* 20Jul15
Sur. W. D. Thomas, *M. D.* 17Dec.07

Red.—Facings blue.— Lace silver.

Ag. Hopkinson & Sons.

Grenadier Guards.

"Lincelles."
"Corunna."
"Barrosa."
"Peninsula."
"Waterloo."

Colonel.

His Royal Highness F. Duke of York, K.G. & G.C.B.f.m. 5Sept.05

Lt. Colonel.

Lord F. Bentinck, †*m.g. M. P.* 25July14

First Major.

Hon. A. P. Upton,† *c. M. P.* 25July14

Second Major.

A Haskew, †*c.* 25Jul.14

Third Major.

Hon. W. Stuart,† *c.* 25July14

Capts. & Lt. Cols.

Hon. H. Townshend, *c. M. P.* 26Oct.09
I. P. Tinling, *m.g.* 14F.11
J. Daw. West 27Aug.19
J. Hanbury 20Dec.
L. G. Jones 21Jan.15
Henry Packe 8Apr.
H. D'Oyly 27May
J. G. Woodford,† 1July
Tho. Dotville 21Oct.
G. Fead† 13Dec.
A. Lt. Saltoun† 25do.
John Reeve do.
Ramsden 10Mar.14
Lambert 16do.
Rd. H. Marsac 17do.
E. Wynyard, *s.* 28Apr.
Hon. J. Stanhope 25July14
H. E. Joddrell do.
Henry Stables do.
G. Colquitt† do.
Sir H. Hardinge, *K.C.B.* do.
Sir T. N. Hill, *K.C.B.* do.
D. Barclay† do.
Lord F. J. H. Somerset, *K.C.B. c.M.P.* do.
Sir U. Burgh, *K.C.B. M. P.* do.
A. Higginson 1July15
T. Streatfield 2do.
Charles Allix 4do.
Thos. Brooke 5do.
Turner Grant 26Dec.16
W.C. Eustace, *c.* 25Mar.18
Ld. Ja. Hay 26do.

Lts. & Capts.

B. Charlewood 14June10
G.P. Higginson 5Apr.11
H. E. Hunter, *ad* 5Aug.
J. Gunthorpe, *m. ad.* 7Nov.
R. Thoroton 9Apr.12
T.B.B. Barrett 30July
C. H. Churchill, *l.c.* 27Aug.
Hon. R. Clements, *m.* 28Sept.
J. Lindsay 9Dec.
R Ellison, *m.* 30do.
J. L. Dukinfield 20Jan.13
Hen. Vernon 21do.
H Powell, *r.* 22do.
G. Disbrowe, *m* 3Ap.
W. G. Cameron, *m. r.* 10June
H. B. Trelawny 7July
Phil. Clarke 8do.
L. Boldero, *ad* 26do.
R. W. Phillimore, *r.* 13Dec.
Tho. Starke 23do.
C. P. Ellis, *r.* do.
Jas. Simpson do.
Edward Clive do.
P. J. Perceval 10Mar.14
W J Johnston 16do.
F F Luttrell, *r* 17do.
E. P. Buckley 23do.
F. Dawkins 24Apr.
C. F. R. Lascelles 9June
W G Moore 14Apr
F. J. Davis 12Aug.15
R H Gronow 26Jun.15
Rob. Batty 29do.
John Home 30do.
Ang. Dashwood 3July
Wm. Barton 5do.
J. O. Honeyman 14do.
Hon. H. V. Vernon 5do.
C. J. Vyner 27 Mar.17
Jas. Butler 18Apr.16
J. P. Dirom 6Jan.20
F. M Erskine 10F.
R. Bruce, *MP.* 25My

Ensigns & Lieuts.

Edw. Burrard 25Sep.13
Rich. Fletcher 16D.

Digitized by Google

3S. W. L. Fox 6Jan.14
1Samuel Long 10do.
2*Hon.* T. S. Bathurst, *r.* 11do.
1Geo. Fludyer 13do.
2Godf. Thornton 20do.
3*Hon.* F. H. Needham 5 D.13
1W. F. Tinling 27Jan.14
2Alex. Greville 1 Feb.
3Edm. D. Cameron 17do.
1F. Norton 17 Mar.
2*Hon.* H. Lascelles, 7 Apr.
1G. A. Allen 21do.
3W. H. Barnard, *r.* 9June
1J. H. St. John 25N.
2Dan. Tighe 26do.
3Jas. Talbot 16 Feb.15
3P. S. Staunhope 30 Mar.
2C. A. *Lord* Howard de Walden 24 Apr.17
3F. Glanville 20 Apr.15
2John Lyster 27do.
Hon. W. S. Lascelles, 27 Mar.17
Fer Loftus 1July15

Adjutants.

3J. Gunthorpe, *m.* 19Nov.11
1H. E. Hunter, *ca.* 11 Mar.14
2L. Boldero, *ca.* 6Jul15

Quarter Masters.

1George Darby 23July09
3R. Colquhoun 21Aug06
2J. Payne 31Aug.15

Surgeon Major.

1Tho. Nixon 9June14

Battalion Surgeons.

3Wm. Curtis 21Aug.06
2S. W. Watson 14July09
1John Bacot 9June14

Assist. Surgeons.

1Rob. Gibson 8Dec.04
3J. Harrison 29June09
2A. Armstrong 18Jul11

Solicitor.

J. Wilkinson 27June11

Facings blue.—Lace gold.

Ag. Greenwood & Co.

Coldstream Guards.

"Lincelles," "Egypt,"
"Talavera,"
"Barrosa,"
"Peninsula,"
"Waterloo."

Colonel.

His Royal Highness A. F. D. of Cambridge, K.G. & G.C.B. fd. mar. 5Sept.05

Lt. Colonel.

2*Hon.* H. Brand, *† c.* 25July14

First Major.

1Alex. Woodford, *† c.* 18Jan.20

Second Major.

2*Sir* H. F. Bouverie, *K.C.B. c.* 18Jan.20

Capts. & Lt. Cols.

1J. Macdonell, *† c.* 8Aug.11
2J. Hamilton 30Jan.12
1H. Loftus, *c.* 23July
2W. H. Raikes 3June13
1Fra. Sutton 25Dec.
1F. M. Milman do.
1Tho. Gore do.
1Tho. Barrow 2June14
1D. M'Kinnon 25July
2*Hon.* J. Walpole do.
2H. Dawkins do.
2*Hon.* A. Abercromby, *† c.* do.
2*Sir* C. Campbell, *K.C.B. c.* do.
2*Hon.* E. Acheson† do.
2*Sir* R. Arbuthnot, *K.C.B.* do.
2*Sir* Wm. M. Gomm, *K.C.B.* do.
1*Hon.* J. B. O'Neill, *c. M. P.* 11July16
1G. T. Sowerby 14May17
2J. Waters† 15do.
2Tho. Steele 18Jan.20

Lieuts. & Capts.

2G. Bowles, *m.s.* 1 F. 10
1P. Sandilands, *m.* 19July
2J. Fremantle, *† l.c. s.* 2Aug.
1W. L. Walton, *r* 7 M. 11
2A. Wedderburn, *m. ad't* N
1Cha. White 30Jan.12
1Tho. Bligh 13Feb.
1Cha. Shawe 23Apr.
1C. A. F. Bentinck, *m.* 24Sept.
1John Talbot 26Nov.
1W. G. Baynes 1June13
1J. S. Cowell, *r* 9Sept.
2J. Drummond 26May14
2*Hon.* R. R. Moore 2Jun.
2C. A. Girardot, *r* 1Sept.
2Tho. Chaplin 6Oct.
1Henry Salwey 20July15
2*Hon.* J. Forbes 14D.
2Aug. Cuyler, *r.* 27F.17
2Wm. Kortright 11S.
2H. Armytage, *r.* 5Mar.18
2*Hon.* M. Beaufoy 15May17
2H. Gooch 28Oct.19
2Tho. Powys 2Jan.18
2*Hon.* W. R. Rous 18N.19
1H. J. W. Bentinck, *ad.* 18Jan.20

Ensigns & Lieuts.

1F. M. Shawe 6May15
1Hump. Mildmay 9S.15
1F. T. Buller 30Dec.
1H. F. Griffiths 25Ja.14
1J. Montagu 27do.
1Hen. Vane 16Mar.
1F. I. Douglas 17do.
2R. Bowen 24do.
2*Hon.* W. Forbes, *r.* 2June
2Cha. Short 13Oct.
2Wm. Serjeantson 17N
2Jasper Hall 1June15
2J. S. Jenkinson 6July
2*Hon.* H. Dundas 18N.19
2F. W. C. Smith 18Jan.20
Hon. W. T. Graves 8Jun

2*Ad.* A. Wedderburn, *m.* 8Jan.18
1 H. J. W. Bentinck, *ca.* 3Feb.20
2Q.*M.* T. Dwelly 15Oct12
1 B. Selway 26N.
2*S.M.* J. Timpson 11Mr.02
1*Bn. Sur.* W. Whymper, *M. D.* 25Dec.13
2 Tho. Maynard 8M.18
2*A.S.* G. Smith 17D.12
1 S. Worrell 29Apr.13

Sol. J. Wilkinson 24F.14

Facings blue.—Lace gold.

Ag. Greenwood & Co.

3d Foot Guards.

"Lincelles," "Egypt,"
"Talavera,"
"Barrosa,"
"Peninsula,"
"Waterloo."

Colonel.

His Royal Highness W. F. D. of Gloucester, K.G. & G.C.B. Field Marshal 26May06

Lt. Colonel.

G. Hill, *m. g.* 25July14

First Major.

John Wright Guise, *† m. g.* 25July14

Second Major.

2F. Hepburn, *† c.* 25July14

Capts. & Lt. Cols.

1W. Cotton 12June11
2H. W. Rooke† 23F.12
1J. Clitherow 8Oct.
2J. J. Cochrane 10Dec.
1Wm. A. Keate 9Aug.13
W. C. Master 9Dec.
2D. Mercer† 20do.
2C. Dashwood† 25do.
2E. Bowater 25July14
2Cha. West 25July14
1J. P. Hamilton, *c.* do.
2S. G. Higgins do.
1G. T. Napier† do.
1*Sir* Ja. A. Hope, *K.C.B.* do.
1John Aitchison 15Dec
1W. H. Scott 5July15
1Hugh Seymour 6do.
2Wm. Drummond 4Jul16
2Cha. Talbot 2Apr.18
2R. H. Wigston 31D.19

Lts. & Capts.

2R. B. Hesketh, *m.* 31Oct.11
2H. Hawkins 12Dec
2*Hon.* J. B. Rodney 5Mr12
2C. J. Barnet 16Ap.
2*Sir* A. J. Murray, *Bt.* 10Dec.
2C. Horsley 26Aug.15
1Cha. Hall 20Dec.
1J. H. J. Stapleton 23do.
1C. O'N. Prendergast, *r.* do.
1R. F. G. Cumberland do.
1W. Stockdale 17Mar.14
1E. B. Fairfield 24do.
2G. Evelyn 31do.
1J. Elrington, *adj.* 19May
1Geo. Tuffnell 15Dec.
Hon. E. Stopford, *s.* 3July15
2B. Drummond, *adj.* 4do.
1G. D. Standen 6do.
2D. Baird 4July16
2W. F. Hamilton, *d.* 17Apr.17
Wm. F. Forster, *d* 26Jun.
2Wm. T. Knollys 28S.
1Henry Colville 6Nov.
2Digby Murray 2Apr.18
1H. R. Digby, *r.* 2Dec.19
Hon. G. Anson, *M. P.* 20Jan.20

Ensigns & Lieuts.

1F. W. Keppel 9Jan.14
1Rand. Gossip 10do.
2T. Wedgewood, *r.* 11do.
2A. C. Cochrane 13do.
1J. Prendergast, *r.* 2Feb.
2H. S. Blane 31Mar.
2H. Montague 21Ap
1*Hon.* J. C. Westenra, *r* 4May
1P. J. Yorke 5do.
1Cha. Douglas 19do.
1Chid. Coote 9June
2S. Norval, *r.* 15Apr.16
2G. L'Estrange 17June13
2C. H. Fraser 3July15
2Geo. Dixon 20Jan.20
1John Berners 16Mar.
2*Adj.* B. Drummond, *ca.* 11Apr.16
1J. Elrington, *ca.* 8Ja18
2Q.*M.* C. Weston 9Dec.15
1W. Thomson 6May19
2*Sur.Ma* W. A. Hay 12Jan.06
1*Bn. S.* E. Salmon 28May08

Digitized by Google

2 ✠S. Good 25Dec.13
1 A.S.J.R.Warde 21Au.06
2 .Wm. H. Judd 1Jan.18
Sol.Mos.Hoper 25Jul.11

Facings blue.—Lace gold.

Ag. Greenwood & Co.

1st,(or the Roy.Scots)
"Egypt." "Busaco."
"Salamanca,"
"Vittoria."
"St. Sebastian,"
"Nive." "Peninsula,"
"Niagara."
"Waterloo."

Colonel.
Geo. *Marq. of* Huntly,
G.C.B. g. 29Jan.20

Lt. Colonels.
1J.S.Barns,*t.c.* 21Apr.08
2NMacleod,*t.c.* 29Mar.10
2NM'Kellar,*t.c.* 6Dec.

Majors.
1Rob.Nixon, *l.c.*8Feb.10
1✠C. Campbell,*t l. c.* 27Sept.
T. C. Graham 9Dec.19
G.A.Wetherall 20do.

Captains.
1Ja.Rowan,*m.* 19Ap.07
1J.Wilson, *l. c.* 1Jan.
1J. O. Glover. 6Jul'09
1Rob. Mullen 25Aug.
1✠R. Macdonald,*t m.* 8Feb.10
Bess.Harvey,*m* 11Ap.11
2Dav. Deuchar 12Dec.
2✠R Dudgeon 30July12
2C.S.Hopkins 23Dec.
2J. M'Ra, *m. s.* do.
1Hen. Cowell 2July13
2J. Wetherall 25Aug.
2Tho. Mosse 29July
2Cha. Hendrick 8Feb.16
1James Gifford Cowell 19Aug.15
1LachlanM'Lean 8Sep19
1G. Galbraith 9Dec.
2A. M'Donald 30do.
Wm. Hulme 26Aug.15
A. Campbell 6Apr.20

Lieutenants.
1W. Billing, *r.* 6Jan.08
1L. H. Dobbin 26Aug.
1✠J. N. Ingram 18O.
2Wm. Wetherall 4Jul.09
2Jas. Bland 25Aug.
1JTholebrooke 1Jan.10
1Cha. Eyres 18Oct.
2John Cross 7Mar.11
2Nor. Maclean 23Feb.09
1Wm.M'Beath 14Mar.11
1Eb. Lorimer 21do.
2Wm. Orrock 21Nov.
2John M'Gregor 28do.
2J.H. Wardrop 25Jan.12
2Hor. Suckling 26Feb.

2Cha. Campbell 2Apr.19
2G.C. Johnstone 8Oct.
2✠Tho.Gordon 2July
2W.M.M'Kenzie 3Jun.13
2✠John Stoyte 4July13
2G.H.Macartney 19Au
2J. V. Fletcher 14Apr.14
2John Dixon 14Feb.18
2H. J. Bichner 9Apr.
Willou.Carter 8May14
2E. Mainwaring 4Jun.18
2Geo.Mathias 9Sept.18
2E. Babington 6July15
2J. Eddington 29Dec.19
1Cha. Lewis 30do.
1✠Wm.Thomas 5Ap.20
A. J. Pictet 6do.
1W. F. Ebhart 11Feb.14
2✠R. H. Scott 8July15

Ensigns.
2✠R. Blacklin 18July15
1Stanh. Bruce 24Aug.
2C. Campbell 3Oct.
1J.Clay.Cowell 10Jan.16
2J. Williamson 26Oct.15
2James Stoyte 14Mar.16
1Alex. Graham 19F.16
2Jas.M'Gregor 11Jan.16
2John Temple 14May18
2JohnM'Gregor 30Jul.
2Edw. Butler 27Aug.
2Fred. Glover 9Sept.19
1F.Osborne,*ad.* 9Dec.
1Edw. Muller 5Feb.20
A. A. Duff 5Apr.
George Gordon 6do.
J.Richardson,*ad.*7do.
1J. Wells Butt 16Jan.16

Paymasters.
1M. L. Daniel 4Mar.15
2C. T. Grant 3May18

Adjutants.
1F.Osborne,*en.* 9Dec.19
2J.Richardson,*en.*7Ap20

Quarter Masters.
1✠T.Griffith 4Aug.14
J. Mackenzie 16Mar.20

Surgeons.
2J. Davidson 19July04
1R. Sandford 9Sept.13

Assist. Surgeons.
1✠Wm. Finnie 12N.12
2✠Tho. Bolton 5Mar.
2W. Stoddart 14July14

Facings blue.—Lace gold.

Ag. Greenwood & Co.
*Ir.Ag.*Armit & Borough.

2d, (or The Queen's Royal)
"Egypt."
"Salamanca."
"Vittoria."
"Pyrenees."
"Nivelle."
"Toulouse."
"Peninsula."

Colonel.
Ja. *Coates, g.* 20Dec.94

Lt. Colonel.
John Jordan 5Nov.18

Majors.
1.F.deBurgh,*lc.* 19July17
A. Thistlethwayte 24do.

Captains.
John Gordon 26Apr.10
J. Johnstone 1Aug.11
Pat. Carney 6Aug.13
John Williams 17June13
Cha. Borlase,*d.* 18Sept.
HenryC. Cash 26Feb.14
John T. Wood,*s.* 20F.17
CharlesBoyd,*s* 19July17
CWilliamson,*m* 1Dec.04
Don. Maclean 28Dec.14

Lieutenants.
And. Hair 12May08
J. R. Kell 31Aug.09
J.C. Glasson 25Apr.11
C. Girdlestone 9June13
Da. Griffiths 28July14
✠FW Frankland 19Ja15
MenasO'Keeffe,*s.* 12S10
D. Jenkins 17Feb.17
E. B. Jackson 18do.
G. S. Gilland 19do.
Wm.Hunt,*adj.* 15May15
Tho.Meldrum 27Mar.17
John Nunn, *d.* 7Sept.15

Ensigns.
Henry Waring 21Nov.16
C. K. Proctor 9Jan.17
Francis Wyse 22Oct13
W. M. Lyster 19Feb.17
John Carney 20do.
Geo.Campbell 20Mar.
John Delany 22May
G. C. Harvey 9July18

*Pay.*W.Bowden 19My.06
*Ad.*W.Hunt,*lt.* 26Feb.18
Q.M. R.Jones 6May09
Surg. M. Alexander, *M. D.* 13May15
*A.S.A.*J.Ralph 31Mr.14

Facings blue.—Lace silver.

Ag. Greenwood & Co.

3d, (or East Kent) or the Buffs,
"Douro." "Peninsula."

Colonel.
✠Sir H.Clinton, *G.C.B. g.* 9Aug.13

Lt. Colonel.
W. Stewart, *c.* 16Aug.10

Majors.
HenRoberts,*lc.*17Nov.08
Wm.Balfour,*lc.* 8July19

Captains.
C.Cameron, *l.c.* 1Dec.04
C. Parke, *m.* 30Jan.06
Henry Marlay 8July07
N. Thorn, *l.c.* 4Jan.10
Wm. Fowden do.
H.G.Colclough 26Aug.13
R. W. Hooper 8Dec.14
Hen. Gilliam 19Nov.17
✠G.Whichcote 22Ja.18
J. Sutherland 26Oct.14

Lieutenants.
Sam. Wright 13Aug.07
Edw. Blair, *r.* 18Jan.10
Wm. Woods 31Jan.11
R. Meech 19June
M. C. Horner 29Apr.18
John S.Hughes 25Feb.15
Wm.Mackay,*ad.*8May
Arch. Innes 3Nov.14
T. H. Owen 21Oct.15
T. Everndern 31Mar.14
Rob. Stirling 11Aug.15
MorrisBarlow 25Mar.
Geo.Croasdaile 25Feb.15

Ensigns.
John Miller 21Oct.13
J. B. Kingsbury 24D.
Sam. Blythe do.
J. L. Corrigan 22Nov.14
J. H. Browne 16June
Wm. Hill 13Nov.17
Geo.R.Carmac 17Nov.14
J. Cameron 19Jan.

*Pay.*Wm.Boyd 18Mar.15
Adj. W. Mackay, *lt.* 13Mar.17
*Q.M.*W. Herring 11F.06
*Surg.*T.Anderson 4Apr.09
*A.S.*Rob.Ivory 25Nov.09

Facings buff.—Lace gold.

Ag. Greenwood & Co.
Ir. Ag. Reed & Fraser.

4th, (or The King's own)
"Cornnna."
"Peninsula."
"Waterloo."

Colonel.
E. of Chatham, *G. g.* 5Dec.99

Lt. Colonel.
✠Fra. Brooke† 14F.11

Majors.
John Piper,*t.c.*16Aug.10
A D.Faunce,*t.c.* 14J.17

Captains.
✠G. D. Willson,*t l. c.* 7Aug.04
J.E.Kipping,*m.* 8do.
R.Anwyll, *l.c.* 4Jun.06
J. W. Fletcher 4June07
H. T. Shaw,*m.* 16July
Rob. Erskine 8Sept.09
David S. Craig 16Mar.09
Geo. Ramsay 7Sept.15
W.B.C. Edgell 5Aug.19
W.E.Frye,*m.d.*19Apr.03

Lieutenants.
JK.Mackenzie 15Dec.08
L.M.Bennett,*d* 30May09
✠P. Bowlby 31do.
Thomas Moody 1June
W. Graham 12May12
W. H. Dutton 4May15
Patrick Cartan 10Jan.11
✠WH.Clarke 9July15
Robert Gregg 5Aug.09
Henry H. Irving 26D.16
John Jackson 24May20
R. E. Cotton 5Oct.15

Ensigns.
H. W. Breton 16Mar.15
Rob. Gamble 14July14
✠H.N.Shipton 5Aug.15
Fra.W.Warre 11Aug.14
H. J. Loraine 18Feb.19
Wm. Lonsdale 8July

Digitized by Google

— Kelly, *ad.* 18May20
— Chetwoode 24do.
R. N. Shea 23do.
*Pa.*TM.Anderson9Mr.20
It. 30June13
Ad.—Kelly, *en.* 18May20
*Q.M.I.*Richards22Au.05
*Su.*G MacDermott23N15
*A.S.*RWMorrah 25Ja10
Facings blue.—Lace gold.
Ag. Greenwood & Co.

5th,(Northumberland)
" St. George and the Dragon,"
" Roleia,"
" Ciudad Rodrigo,"
" Badajoz,"
" Salamanca,"
" Vittoria,"
" Niveile,"
" Orthes,"
" Toulouse,"
" Peninsula."
Colonel.
SirH. Johnson, *Bt. GCB. g.* 12July19
Lt. Colonel.
Sir Cha. Pratt, *K.C.B. c.* 25Mar.08
Majors.
E. Copson, *f. c.* 21Mar.05
Tho. Emes, *l.c.* 8May06
Captains.
Geo. Clarke, *m.* 28Au.04
J. Culley, *m. d.* 24Jan.05
A. M. Bennett, *m.* 8May06
J. S. Simcocks 7May07
R. Bishop, *m.* 14Apr.08
A. Dubourdieu, *m.* 26N.06
G. D. M'Kenzie 30Aug.09
John Bent 31do.
D. E. Johnson 12Mar.12
F. W. Kysh 15Dec.08
Lieutenants.
Jonas Welsh 22Sept.05
F. Equino, *d.* 9July06
H. E. O'Dell 25Feb.08
J. H. M'Kenzie 21Apr.
S. Belton 19May
A. E. Johnson 31Aug.09
M. Galbraith 27Sept.
F. G. Drewry 12Oct.
W. Fitzgerald 15Jun11
Tho. Canch, *ad.* 13May13
Sam. Armstrong 13O.14
John Pollock 2Nov.15
Walter Harris 19Jan.
Ensigns.
WmW. Pel. Clay 1July13
O. M. Fry 19Aug.
C. P. Wyatt 25Dec.
J. Brooke do.
Edw. Eus. Hill 27July15
F. A. Robinson 14Aug.17
J. Gordon Hatton 21Jan19
Cha. Wood 6Apr.20
Pay. J. M. Pennington 25Jan.16
*Adj.*T. Canch, *lt.* 26Mr.12
Q. M. Hen. Bishop, *ens.* 18Nov.13
*Sur.*And Blake 28July14
*A.S.*Jas. Martin 10Oct.16
Facings gosling green. Lace silver.
Ag. Greenwood & Co.

6th (1st Warwickshr.)
The Antelope.
" Pyrenees,"
" Orthes,"
" Peninsula."
" Niagara."
On the three corners of the 2d colour, " The Rose and Crown," and on the Grenadiers' caps, " The King's Crest."
Colonel.
Sir Geo. Nugent, *Bt. & G.C.B. g.M.P.* 26May06
Lt. Colonel.
Ar. Campbell, *f. c.* 17S.12
Majors.
J. Gardiner, *f.c. s.* 28My07
H. M. Scott, *l.c.* 26Dec.16
Captains.
S. Taylor, *m.* 23Nov.04
H. Rogers, *m.* 12May05
RA. Dewgard, *m.* 11do.
J. Thomson 22Oct.07
Edw. Cox 18May09
W. P. J. Lodder 20Feb.12
W. Clarke 7Jan.13
F. Macbean do.
Edwin Sandys 1Aug.16
Wm. Ronald 21Sept.15
Lieutenants.
Ral. Meredith, *r.* 25D.06
H. B. Everest 1Mar.07
G. M. Tarleton 16Apr.
Tho. Clarke 11Apr.11
Wm. Stott 19Dec.
Tho. Duke 16Jan.13
Ja. Gell 29June09
Alex. Hogg 15Apr.13
J. Crawford 17Sept.
John Bonamy 10Feb.14
T. G. Carnie 2Feb.15
Geo. Gren. Pigott 18F.14
Ensigns.
W. H. Eden 31Mar.14
J. T. Griffiths 6Sept.
A. Downie, *adj.* 10June13
B. W. Yelverton 15D.14
T. Holyoake 10Aug.15
G. T. Heighams 23Apr.18
Wm. Bellingham 7Jan.19
Mat. R. Grey 7Aug.17
J. W. Stuart 3Feb.20
Pay J. Blakeman 7May07
*Adj.*A Downie, *en* 2Jan17
*Q.M.*Rob. Smart 2Apr.07
Surg. J. Fisher 15Dec.04
*A.S.*R Goodrich 11Mar.13
Facings yellow.—Lace silver.
Ag. Greenwood & Co.

7th (Royal Fuzileers)
The Rose within the Garter, and the Crown over it.
The White Horse.
" Martinique."
" Talavera."
" Albuhera."
" Badajos."
" Salamanca."
" Vittoria."
" Pyrennees."
" Orthes."
" Toulouse."
" Peninsula."
Colonel.
Sir A. Clarke, *G. C. B. g.* 21Aug.01
Lt. Colonel.
Sir E. Blakeney, *K.C.B. c.* 20June11
Majors.
J. W. Beatty, *f.l.c.* 9Jan.12
SB. Ahmuty, *f.l.c.* 28Oct.13
Captains.
Ja. Robison 1June09
TMACWylly, *f.l.c.* 19June11
J. H. Mair 17July
Edw. Morgan 5Mar.12
Ham. English 14May
W. E. Page 15do.
Mat. Ford 23Apr.
G. Berkeley 26Oct.15
HB. Disney 8Apr.16
Robert Muter 27May19
Lieutenants.
John Healey 8Sept.08
E. Penrice 10Apr.09
T. Squires, *r.* 31Jan.10
Jos. Hutchinson 26Apr.
James Hay, *adj.* 3May
T. Y. Lester 30do.
Geo. Seton 31do.
Martin Orr 28June
Cha. Lorentz 8Oct.09
J. L. Nunn 17Jan.11
E. W. Bell 16May
T. F. L'Estrange 16O.17
Jas. S. Gage 24Oct.11
Fred. Brownlow 13Jun16
John M. Stuart 6Jan.14
Rich. Greaves 16July12
Charles Rowley 27May19
Harry Calvert 30Sept.
M. Higgins 13Aug.12
HJ. L. Black 10Mar.14
C. W. Davis 24Feb.14
Pay. W. A. MacDougall 1July13
*Adj.*Ja. Hay, *lt.* 28Nov.10
*Q.M.*L. Lambert 29Ja.07
*Sur.*M. Mahony 3June13
*A.S.*Ph. Duigan, *M. D.* 16Nov09
Facings blue.—Lace gold.
Ag. Greenwood & Co.
Ir. Ag. Armit & Borough.

8th, (or the King's)
The White Horse.
" Egypt."
" Martinique."
" Niagara."
Colonel.
Edm. Stevens, *g.* 8Feb.14
Lt. Colonel.
John Duffy 9Sept.19
Majors.
Hon. Ger. de Courcy, *l.c.* 14Mar.16
R. M. Browne 20Jan.20
Captains.
W. Cotter, *m.* 25Apr.05
W. Robinson, *m.* 8Sep.
F. Campbell, *m* 21Nov.
J. Agnew, *m.* 25Nov.06
P. Moyle 3Feb.09
J. Fitz Gerald 6June11
HJ. Tucker 3Mar.08
W. Jervois, *l.c.d.* 14July
Tho. Ger. Ball 7Apr.14
F. A. M. Fraser 24Apr.16
Lieutenants.
Mal. Ross 14Mar.11
H. P. Hill 12Sept.11
R. D. Taylor 3Sept.12
Alex. Bourke, *d.* 5Nov.
John Lowry 24Dec.
F. W. Vieth 3Aug.13
Edw. Murray 11Aug.14
D. Vans Machen 27July
Francis Miles 4Feb.
Simcoe Baynes 28Dec.15
Ld. Bingham 24D.18
Tho. Drury, *adj.* 20Apr.20
Rich. Spratt, *d.* 27June08
Ensigns.
A. Thompson 3Aug.13
G. A. M'Dermott 2Dec.
R. Thompson 24Mar.14
Wm. Calder 14July
R Mawdesley, *s* 29Sept.
Robert Minty 21May18
Wm. Curtis 26June17
Cha. Cotter 9Aug.14
W. E. Pickwick 13Nov.17
Pay. M. Mac Dermott 29Apr.19
It. 19July10
*Adj.*T. Drury, *lt.* 20Apr.20
*Q.M.*Wm. Only 21Oct.19
*Sur.*MT. Cartan, *M. D.* 9Sept.13
*AS.*Wm. Steele 18May12
Facings blue.—Lace gold.
Ag. Greenwood & Co.

9th, (or East Norfolk)
The figure of Britannia.
" Talavera,"
" Busaco,"
" Salamanca,"
" Vittoria."
" St. Sebastian,"
" Nive,"
" Peninsula."
Colonel.
Sir R. Brownrigg, *Bt. G.C.B. g.* 3Oct.05
Lt. Colonel.
Sir J. Cameron, *K.C.B. c.* 28.07
Majors.
D. Campbell, *l.c.* 24Au.04
P. W. Lambert, *l.c.* 28.07
Captains.
Adam Peebles, *l.c.* 4Au.04
H. D. Loftus, *m.d* 18Au.08
James Boyd 2Sept.
I. Jervoise 29June09
Wm. T. St. Clair 3Oct.11
Jer. Taylor 2Oct.17
John Ogle 9do.
Henry Hill, *d.* 2Nov.14
Wm. Seward 16Dec.19
Cha. Barnwell 19May14
Lieutenants.
Richard Ruse 29June09
A. Fraser 12Apr.10
G. L. Davis, *ad.* 15Oct.11
W. H. Cockburne 25Ju.12
Edw. Watkins 13Aug.
Jas. Scargill, *d.* 21Oct.
P. R. Browne, *d.* 24Dec.
Robert Brooks 23Aug.15
Rich. Telford 9Oct.17
John Mahon 16June15
Tho. Scott 3Dec.18
C. B. Brisbane 20May19
St. A. St. John 24Sept.14
Ensigns.
Wm. Seward 24Feb.14
F. P. Clarkson 19June15

Sam. Bonham 17 Dec. 18
Henry Lowth 4 Feb. 19
C.C. Browning 6 May
Tho. Sandes 20 do.
Jos. Rawlins 28 Apr. 14
J. H. Taylor 16 Dec. 19
Pay. R. Walton 29 July 19
ca. 18 June 09
Ad. Gl. *Davis, lt.* 25 Ap. 16
Q. M. J. Scott 17 Dec. 07
Surr. A. L. Lutein 26 Sept. 11
A.S. Wm. Dent 2 Aug. 10
Facings yellow.—Lace silver.
Ag. Greenwood & Co.

10th, (North Linc.)

"Egypt."
" Peninsula."
Colonel.
Rt. Hon. Sir T. Maitland, *G. C. B. t. g.* 19 July 11
Lt. Colonel.
Matt. Stewart 22 July 19
Majors.
J. Ot. Beyer, *l.c.* 20 Jun 05
Pat. Grieve 25 Nov. 19
Captains.
Edw. Powell, *m.* 12 Aug. 08
T. Dent, *m. d.* 26 Sept. 08
J. Rudsdell, *s.* 12 Oct. 09
S. D'A. Kelly 19 Nov. 07
George King 17 Nov. 14
W. Mainwaring, *s* 14 Mr. 11
G. Chandler 25 Mar. 14
D. Macdowall 11 Sept. 17
Edw. Allen 25 Nov. 19
E. B. Thaine 17 Feb. 20
Lieutenants.
Wm. Holden 31 Dec. 06
Wm. Leard 26 Nov. 07
John Gallie 24 Jan. 08
J. S. Windle 25 do.
Wm. Rannie 29 do.
J. K. Jouncey 10 Feb.
F. Foaker 21 Dec. 09
R. Marshall 12 Apr. 10
Chas. Levinge 5 Oct. 15
Rich. Lane 25 Nov. 19
C. C. Blane 4 July 15
R. M'Nair 24 Mar. 14
Ensigns.
R. W. Shinkwin 10 Sept 14
John Sherriff 14 Jan. 15
T. L. L. Galloway 14 Ap
Robert Birch 4 Nov.
C. Hammond 19 Jan. 14
Thomson Berwick 26 do.
Wm. Belford 16 Mar. 19
Wm. Goode 21 May 18
Lord Sussex Lennox, *d.* 3 Nov. 19
Pay. H. Dive 31 Mar. 08
Adj.
Q. M. Geo. Moss 7 Sept. 15
Surr. W. O'Donel, *M. D.* 18 May 14
A. S. J. Baird 21 Jan. 13
Facings yellow.—Lace silver.
Agent, Hopkinsons.

11th, (North Devon.)

"Salamanca."
" Nivelle."
" Toulouse."
" Peninsula."
Colonel.
Sir Cha. Asgill, *Bt. g.* 28 Feb. 07
Lt. Colonel.
J. P. Hunt† 19 Nov. 18
Majors.
Geo. G. Hely, *l.c.* 8 Aug. 08
J. Campbell 30 Dec. 19
Captains.
D. O'Kelly, *m.* 18 June 07
W. Owen, *m.* 29 May 06
Wm. Dunlop 30 Aug. 10
J. Danger 18 July 11
C. B. Turner 15 Oct. 19
R. H. Jones 1 Apr. 18
T. St. G. Lister 26 Aug.
D Macpherson, *d* 11 Au. 15
R. M. H. *Ld.* Belhaven and Stenton 23 Feb. 15
Wm. Walker 30 Dec. 19
Lieutenants.
I. Richardson 1 Oct. 08
Cosmo Cameron 9 do.
Wm. Moore 5 Jan. 09
John Davison 8 Sept. 06
Tho. B. Lauder 4 Aug. 09
Wal. White 7 do.
Alex. Boyd 9 do.
R. Ferrall, *adj.* 22 Oct. 12
Jas. O'Kelly 16 Nov.
‖E. Marcon 20 May 13
W. Chambree 27 May 12
Fra. Marsh 30 Dec. 19
Hen. Hopkins 2 Mar. 20
Ensigns.
J. H. Kerr 21 Jan. 15
J. J. Peck 27 May
J. M'Dermott 29 July
R. M. Haldenb. 23 Mar. 15
Edw. Moore 21 May 18
Edw. S. Farmar 9 Jan. 17
H. G. P. Tuckett 7 Sep. 15
Mac Duff Watt, *d.* 2 Mr. 20
Pay. R. D. O'Connor 19 July 15
Adj. R. Ferrall, *lt.* 4 N. 15
Q. M. T. Coghlan 19 Oct. 00
Surg. T. Moore 16 Jan. 12
A. S. A. Stewart, *d.* 27 D. 10
Facings deep green.—Lace gold.
Ag. Greenwood & Co.

12th, (East Suffolk)

"Minden."
" Gibraltar."
" Seringapatam."
Colonel.
Sir Cha. Hastings, *Bt. gen.* 15 Oct. 11
Lt. Colonel.
W. H. Forsteen 5 May 15
Majors.
Rich. Bayly 15 Oct. 12
R. G. Hare, *† l. c.* 1 July 13
Captains.
Hen. M'Keady 23 Au. 09
M. J. Molloy, *m.* 1 Sep. 10
G. Turberville 14 Mar. 11
J. Campbell 25 Apr.
Jas. Nesbor 24 Oct. 11
John Spinks, *d.* 19 Oct. 16
‖ James Milne 18 July 13
Rob. Bertridge 1 July 13
J. N. Reade 4 May 15
C. L. Fitz Gerald, *m.* 29 Aug. 06
Lieutenants.
R. Jenkins 12 Sept. 10
Geo. Lawson 28 Apr. 11
M. Thornton, *r.* 12 Sept. 08
D. Durie 15 Jan. 19
Rob. Bradfute 30 Feb.
H. R. Shepard 28 do.
Wm. Donald 12 Mar.
Alex. Cruice 24 Sept.
Ja. Wadeson 15 Oct.
M. J. Jenkins 14 do.
B. Chamberlayne 20 O. 13
Fred. Clarke, *ad.* 16 F. 14
Joseph Jones 5 do.
Ensigns.
W. G. Shafto 23 Oct. 13
John Borthwick 8 Dec.
Henry Fosberry 17 Feb 14
Cha. Williams 31 Mar.
S. White 14 Apr.
Julius Stirke 4 Aug.
Stephen Lewis 19 May
Robert Carew 20 July 15
Pay. J. O'Keeffe 16 Jan. 19
Ad. F. Clarke, *lt.* 17 Sep. 18
Q. M. Wm. Grady 1 Oct. 07
Surr. J. W. Price 13 Feb. 12
A.S. H. Fraser 26 Jan. 13
Facings yellow.—Lace gold.
E. Ag. Greenwood & Co.
Ir. do. Atkinsons.

13th, (1st Somerset.)

"Egypt."
" Martinique."
Colonel.
E. Morrison, *g.* 15 Feb. 13
Lt. Colonel.
Sir W. Williams, *K.C.B. c.* 25 Jun. 12
Majors.
Ben. Holgate 13 Nov. 17
Rob. Preston 9 Sept. 19
Captains.
A. Wilkinson, *lc.* 13 Jun 97
John Staunton, *m.* 28. 01
G. Thornhill, *m.* 19 June 06
Hen. Ellard 30 Jan. 12
John Johnson 9 Sept. 15
J. Macpherson 25 Apr. 15
J. Shearman 15 Feb. 16
Henry Burnside 13 Nov. 17
Wm. Light, *m.* 25 Nov. 14
Edw. Tronson 2 Sept. 19
Lieutenants.
Ja. Campbell 31 Dec. 07
T. E. Kelly 11 Feb. 08
H. Waterman 23 June
M. Fenton, *r.* 26 Jan. 09
Tho. Triphook 13 Oct. 08
Tho. Fenton 28 June 09
Geo. Reed 1 Jan. 10
Knox Barrett 5 do.
Rob. Pattisson 4 do.
Neil Campbell 5 July 11
J. Kemple, *ad.* 26 Mar. 12
B. Meredith 1 July 13
Edward Kelly 8 Sept. 19
Ensigns.
Wm. Pyne 13 July 14
Wm. Darby 9 Aug. 15
C. H. L. Tinling 20 Nov. 17
John Thomas 25 Aug. 14
George Rothe 23 Sept. 19
Jacob Jordan 4 July 16
Edm. O'Ryan 19 Nov. 19
P. E. Macdonell 24 May 15
Pay. C. Grimes 16 Apr. 12
Adj. J. Kemple, *lt.* 6 Jan. 11
Q. M. E. Sheridan 18 Feb. 13
Surr. H. Hamilton 10 Au. 09
A.S. J. Henderson 21 Mr. 13
Facings yellow.—Lace silver.
Ag. Greenwood & Co.

14th, (Buckingham.)

The White Horse.
" Corunna."
" Java."
" Waterloo."
Colonel.
Sir H. Calvert, *Bt. 4 G. C. B. t. g.* 8 Feb. 06
Lt. Colonels.
Ja. Watson†, *c.* 15 May 08
M. Burrows, *c.* 14 May 07
Majors.
‖ F. S. Tidy, *† Lc.* 10 S. 07
P. Johnstone 1 July 19
Captains.
J. Watson, *m.* 5 Aug. 04
M. Everard 23 Apr. 07
J. Marshall, *m.* 28 Nov. 06
C. Bisshopp 23 June 09
Geo. Rawlins 5 July 10
W. S. Bertrand 7 Mar. 11
‖ Wm. Turnor 11 Aug.
Gerald Rochfort 5 Mar. 15
Thomas Hall 16 Sept.
E. Raynsford 17 Feb. 14
Cha. Knollis 2 Mar. 19
Lieutenants.
‖ W. Akenside 2 Jan. 07
‖ C. M. Brannan 29 do.
J. B. Ainsworth 18 Aug. 08
K. M'Kenzie 28 Sep.
H. B. Armstrong, *adj.* 9 Jan. 08
Tho. Kirkman 9 Mar. 09
Tho. Jenour 25 May
Tho. Way 27 do.
H. Johnson 30 do.
M. C. Lynch 31 do.
G. Mackenzie 4 do.
H. L. Franklin 8 May 09
G. T. Finnucane 15 Mar. 10
E. L'Estrange 19 Apr.
D. Hazlewood 13 Dec.
Rich. Stack 2 Mar. 11
Wm. Fowler 6 do.
Simon Kent 28 do.
Hen. Mansell 14 Aug.
C. R. Newman, *d.* 15 do.
C. F. Jennings 27 Nov.
Edward Pender 27 Aug. 19
Jacob Meek, *r.* 24 Oct.
James Grant 6 Nov. 14
J. M'Dermott 2 Nov. 18
Ensigns.
Gilbert Pasley 26 Jan. 14
‖ R. B Newenham 27 do.
‖ Wm. Keowen 21 Ap.
‖ J. M. Wood 19 May
‖ A. Ormsby 6 June
‖ Ja. Ra. Smith 13 O.
‖ A. Cooper 1 Nov.
‖ Jas. Bowlby 9 do.
Pay. J. H. Matthews 21 Oct. 16
Adj. H. B. Armstrong, *lt.* 21 Mar. 11
Q. M. W. Harris 25 Jan. 10
Surr. T. Jackson 25 Jan. 00
A.S. J. Trigge 25 June 09
T. P. Cotton 17 Aug. 15
Facings buff.—Lace silver.
Ag. Greenwood & Co.

15th,(York E. Riding)

" Martinique."
" Guadaloupe."
Colonel.
Sir M. Disney, *K.C.B.l.g.* 23July14

Lt. Colonel.
A. Davidson 4Feb.13

Majors.
J.R. Meadows, *lc.* 27D.10
J. Maxwell 8Oct.12

Captains.
T. Conolly, *m.* 5Aug.04
W. Grierson, *m.* 27do.
Geo. Barrow, *m* 28do.
D. Wright 26Feb.07
G. Quill 12Apr.
FCarpenter, *m.d.* 30Aug05
R.C. Harker, *d.* 7Mar.08
C.H. Smith, *m.* 18Jan.06
Henry Temple 3July17
G. D. Colman 18May15

Lieutenants.
Wm. Forde, *d.* 12June07
R W Maxwell, *d* 25Aug.
A. Barnerson 29Sept.
J. Humphrys 14July08
Tho. Colman 26do.
Sam. Grayson 28do.
H Barnham, *d* 22June09
A. Wishart 26May08
Alan Finey, *d.* 19Apr.10
J. Armstrong 23Aug.
T. A. Drought 16Oct.17
Tho. Bonnor 24Dec.18
J. Hutchinson, *adj. d.* 6Nov.15

Ensigns.
Wm. Galway 4Nov.13
Tho. Allen, *d.* 25Dec.
Tho. Bannister do.
J. O. Gage do.
Tho. Gaunsell 3Mar.14
Fred. Hope 11July16
R. L. Battersby 21May18
Geo. J. Blair 18May14
*Hn.*G.A. Browne 27Ap.20

Pay. Wm. Wood 20F.06
Adj. J. Hutchinson, *lt. d.* 16Sept.19
Q.M. G. Clare 5Sept.05
Surw. R. Richards 15O.07
*AS.*R. Graham 26Sep.11
Facings yellow.—Lace silver.
Ag. Mr. Disney.

16th, (Bedfordsh.)
Colonel.
H.M. Gordon, *m.g.* 8Ja.16

Lt. Colonel.
Hen. Tolley, *lc.* 23Nov.09

Majors.
Wm. Vandeleur 20Sept.14
Wm. Broomfield 20Ap.20

Captains.
J. W. Audain, *m.* 24July04
S. Berkeley, *l.c.* 25D.
T. D. Turner 25Nov.07
James Straker 29Sep.14
S. Carter 25Dec.
*Hn.*G.M'Donnell 17Au.15
G. R. Maltby 9Apr.18
Hen. Clements 15Sept.13
H. J. M. Gregory 5Aug.19
Fred. Thurlow 20Apr.12

Lieutenants.
R. Vareil, Bates 5Dec.05
J. Macfarlane, *d* 25July06
John Walton 23Aug.
John Wall, *r.* 12May07
Felix O'Hara 12Dec.08
Rob. Browne 8June09
Scott Rigney 1Aug.10
John Dalzell 10Sept.12
Wm. Orr 18Nov.07
John Clancy 15Dec.14
Tho Skinner, *ad.* 6Aug.19
Hen. M'Manus 16Apr.20
Geo. C. Connor 20do.

Ensigns.
A. G. Grant 23Sept.13
Geo. C. Connor 4Oct.16
Robert Carr 9Apr.18
James Brand 11Mar.13
Matt. Smith 16Sept.16
Fred. Smyth 6Aug.16
Mich. Henley 16May16
R. Colquhoun, *d.* 20Ap.20
—— Luxmore 1June20
Pay. R.G. Bankes 18N.13
lt. 25Nov.07
Adj. T. Skinner, *lt.* 20Apr.20
Q.M. W. Rowen 25July06
Surw. A. Fraser 20July15
A.S. J.C. Bulkeley 17S.12
Facings yellow.—Lace silver.
Ag. Greenwood & Co.

17th, (Leicestershire)
Colonel.
J Champagne, *lg.* 14Jun19

Lt. Colonels.
F Hardyman, *tmp.* 31O.05
Sir Tho. M'Mahon, *Bt. c.s.* 20Jun.11
W.T. Edwards, *c.* 12Au.19

Majors.
P. Nicoll, *l. c.* 19July08
Alex. Beck 20Jan.17

Captains.
H. Despard, *m.* 19N.06
W. Croker, *m.* 20do.
B. Halfhyde 25Aug.09
Don. Campbell 1Aug.11
J. Nixon, *m.* 28Nov.06
W. B. Hobart 13May13
G. W. Savage 2Dec.
Rob. Lachlan 20Oct.15
Alex. R. Gale, *d.* 6Apr.19
J. N. Creighton 22Ap.13
G. J. Romney 19Aug.19

Lieutenants.
F. Hawkins 3Nov.06
Cha. Evans, *ad.* 16Feb.09
George Peevor 1Jan.10
Dobson Young 1Aug.
Rich. Swinton 1Nov.
James Jeffries 28Mar.11
W.W. Crawley 19Mar.12
Septi. Harrison, *r.* 1My
Mat. Pickering 2do.
P. J. Demoor 5Aug.13
John Church 24Apr.14
Sam. Oliver 1May15
C. Barlow 13Jan.14
Martin Mulkern 1Mar.16
Wm. Despard 13May
R. Nicholson 31Dec.12
T. H. Baylis 9Apr.
T.S.O'Halloran 28Jun.17
John Bennett 28Oct.06
W. M. Yorke 16May16
A. W. Gray 23Mar.19
P. N. Auley 6Apr.
William Cain 18June
Tho. Pooler 19Aug.
W. L. Cary, *d.* 3May15

Ensigns.
C. Bingham 16May16
A. Hendley 19Sept.
J. T. Nagel 28June17
E. O'Halloran 20Nov.
J. Carruthers 21May18
C. A. Young 23Mar.19
G. D. Young 6Apr.
E.S. Boscawen 26Aug.
Pay. T. Bourke 12Oct.04
Adj. C. Evans, *lt.* 2Dec.18
Q.M. G. Kitsell 1May08
Surw. W. Maxton, *M. D.* 25June01
A.S. St.Geo. Ardley 3S.08
W. H. Foote 22June15
Facings white.—Lace silver.
Ag. Greenwood & Co.

18th, (Royal Irish)
" Egypt."
Colonel.
J. *Lord* Hutchinson, *G. C. B. g.* 27Apr.11

Lt. Colonel.
James Graves, *c.* 5Mar.07

Majors.
Rob. Smyth, *l.c.* 31Jan.11
John M'Neill 29Oct.12

Captains.
Rob. Percival, *m.* 9July03
G. Gorrequer, *m.s.* 14S.04
Richard Weld 7Jan.08
Geo. Montgomery 28Jul
Henry Pratt 12Oct.09
Cole Maxwell 19July10
G.J. Rogers, *m.s.* 26O.04
John Doran 26Sept.11
Rob. Hammill 29July
J. M. Maitland 11Sept.17

Lieutenants.
Jere. Cowper 25Dec.06
F. Wm. Dillon 6Mar.07
W.H. Graves, *r.* 26Oct.08
Abra. Reed 9Feb.09
W. Dempster 11Ap.11
J. Hammill, *adj* 13May12
Edw. S. Cassan 25June
O. St. George 5Nov.
Henry Senior 28Dec.15
D. Campbell 20Aug.07
Cudbert French 1Apr.14
Tho. Moore 8Mar.10
W. W. Lynar 13June15

Ensigns.
J. Grattan 8July13
J. Campbell 16Sept.
T. E. Thompson 7Oct.
J. G. Young 20Jan.14
J. T. Hull 27do.
J. A. Forbes 5Dec.16
Jas. W. Birch 18Dec.17
C. L. Leslie 3Feb.20
Pay. B. Reilly 28June10
Adj. J. Hammill, *lt.* 5Mar.12
Q.M. H. Gallie 25Feb.10
Surw. W. Carver 6Apr.09
AS. J Richardson 18Feb08
Facings blue.—Lace gold.
Ag. Greenwood & Co.
Ir. Ag. Reed & Fraser.

19th, (1st York North Riding)
Colonel.
Sir Hilgrove Turner, *K.C.L.g.* 27Apr.11

Lt. Colonel.
Alex. Milne 2Nov.15

Majors.
D. Macdonald, *lc* 11Jun19
Lionel Hook, *l.c.* 5Jan.18

Captains.
A. Robson, *m.* 31Dec.04
E. Lockyer, *m.* 29Aug.05
Hen. Hardy, *l.c.s.* 16An 04
Tho. Dobbins 10Apr.13
W. Nihill 29Oct.07
W m. Cox 21Sept.15
P. C. Lanphier 19Apr.18
D. M'Donald 4Feb.19
Mont. Cairnes 7Sept.15
H. H. Farquharson 11S.17

Lieutenants.
V. Raymond 16Nov.09
L. H. Hughes 1July09
Henry O'Shea 7Feb.11
Rob. Cormack 29Aug.
Jas. Sullivan 20June
Cha. Stewart 17Oct.
C. M'Donald 25May15
Cha. Forbes 11Mar.16
T. Hamilton 9June14
Tho. Tayloe 30Nov.15
David Burns 25Jan.16
H. F. Hawker, *ad.* 22F.
R. Chambers 5July19

Ensigns.
S. G. Bagshaw 25Jan.16
John Stirling 6June
F. Tydd 12July
Edw. Cha. Soden, *d.* 1F.
Alexander Scott 17Au.15
Thomas Bayly 3May18
Isaac Robinson 17Dec.
E. C. Mathias 22July19
Pay. W. Wildey 15June20
lt. 19Dec.16
Adj. H. F. Hawker, *lt.* 22Feb.16
Q.M. Wm. Morris 15O.14
Surw. W. B. Parker 3Aug15
A.S. W. M'Donell, *M.D.* 20Sept.10
Facings green.—Lace gold.
Ag. Mr. Fitter.

20th, (East Devonsh.)
" Minden."
" Egmont-op-Zee."
" Egypt." " Maida."
" Pyrenees."
" Orthes."
" Peninsula."
Colonel.
Sir W. Houston, *K.C.B. l. g.* 5Apr.15

Lt. Colonel.
Sam. South 17Dec.18

Majors.
Edw. Jackson 11June18
John Hogg 17Dec.

Captains.
Geo. Tovey, *m.* 9Nov.09
Hamlet Obins, *m.* 22D.08
E. Lutyens 25Aug.13
Tho. Falls, *m. d.* 28S.
F. Champagne 30Mar.14
Wm. Crokat 31do.

Richard Gethin 29Ap.15
Robert Power 25Dec.17
Guy Rotton 17Dec.18
James White 22July19

Lieutenants.

Jn. Goldfrap 22June03
John Gilbert, *d.* 3Aug.
M. A. Stanley 16Aug.10
Cha. Connor 27June11
Alex. Baillie 4July
Edw. Cheek, *d.* 7Nov.
JohnStorey, *adj.* 1Apr.14
Charles Smith 21do.
R. C. Oakley 21Oct.15
Cha. South 17Dec.18
H. D. Dodgin 31Aug.15
J. F. Wallace 22July19
C.F.Holmes, *d.* 14Oct.14

Ensigns.

James Rae 18Nov.15
G. H. Wood 25do.
Tho. Moore 30Mar.14
D.W.A.Douglas 29Jun15
Amb.Congreve† 1June18
Giles Eyre 30July
Duncan Darroch 25Mr.19
Wm. Vivian 22July
Pay. Alex. Tovey 4Feb.19
lt. 11June18
Ad. J. Storey, *lt.* 26Aug15
Q.M. John Dodd 16Jun.15
Surg. A. Arnott, *M. D.* 23Aug.99
A.S.G. Rutledge 1Mar.10

Facings yellow.—Lace silver.

Ag. Greenwood & Co.

21st, (Royal North British Fuzileers.)

Colonel.

James, *Ld.*, Forbes, *g.* 1June16

Lt. Colonel.

J. M. Nooth† 6June16

Majors.

W.H.Meyrick 24Feb.17
John T. Leahy 22Apr.19

Captains.

J.C.Champion, *s* 19July10
R. Gordon, *d.* 15Oct.13
Roche Meade 17Feb.14
R. Doherty 21May12
Colin Campbell 9Nov.13
Cameron, *m* 19Jul.15
Wm.Willshire 25Nov.19
L. A. Van Bateuburg 4Dec.18
L. C. Appelius 21Dec.15
Wm. Orr 27Apr.20

First Lieuts.

T.Fairweather 6Aug.07
D. Anderson 26Mar.
A.Montgomerie, *r* 31D.09
Ja. Brady 2July11
W.J. Sutherland 29S.14
W.P.Keane, *ad.* 23Ap.12
Rob. Christie 19May14
John George 7Nov.11
Tho.C.Hammill 5Apr.10
R.E.Rowlands 10June13
Alex.Mackenzie 9Oct.15
J.P.Johnston, *s.* 4May
Cha.Lousdale, *d* 27Ap.20

Second Lieuts.

A. Lindsay 7Apr.14
J. C. Peddie 4May14
Cha. Waller 3do.
JamesWemyss 10Apr.17
M. Beresford 4Sept.
George Deane 30Oct.
C. O'H. Booth 1Aug.16
Geo.OgleKing 27Apr.20

Pay. R.Creser 14Jan.19
lt. 3June13
Adj. Wm. Poer Keane, *lt.* 25Sept.17
*Q.M.W.*Walsh 16June08
Surg. T.Carey 30Apr.07
*A.S.*And.Colvin 9S.13

Facings blue.—Lace gold.

Ag. Greenwood & Co.

22d (Cheshire)

Colonel.

Hon. Ed. Finch, *g. M.P.* 18Sept.09

Lt. Colonel.

J.Dalrymple, *m.g.* 20.06
Sir H. Gough, *Kt.*† *c.* 12Aug.19

Majors.

Wm. Shaw, *l.c.* 8June09
PM'Neight, *l.c.* 16Dec.19

Captains.

HectorHall, *l.c.* 23Feb.99
G. Hewett, *m.* 19Apr.10
Wm.H. Dennie 4O.
T. Poole 26Dec.11
Wm. Norton 9Apr.12
JamesFleming 10Feb.14
James Hervey 10July15
H. F. Cane 22Oct.18
Tho. Keappock 30Sep.19
Jas. Craster 24Feb.20

Lieutenants.

Philip Barlow 1June09
John Stevens 14do.
G.T.Lindsay 21Sep.
A. F. Dobree 28do.
John Byrne 21Dec.
P. V. Wood 3Jan.11
R.Kearnander, *r* 15My18
Wm. Ball 11Mar.15
Wm. Rahan 4June
T.Edwards, *adj.* 22D.
James Steuart 23June16
John Poole 30Sept.19
Edw. Butler 24Feb.20

Ensigns.

Rob. Vivian 25July16
F. Corfield 5June17
G. V. Butler 22Oct.18
F. V. Smith 11Aug.14
Edw. Gordon 12Aug.19
Hn. F.Cavendish 30Sep.
J. B. Gough 24Feb.20

Pay. T.Patterson 29O.07
Adj. T.Edwards, *lt.* 15F.11
*Q.M.*W.Mansfield 21Ap11
Surg. R.Erskine 25Aug.05
*A.S.*Fred.Brown, *M.D.* 4Jan.10

Facings buff.—Lace gold.

Ag. Greenwood & Co.

23d, (Royal Welch Fuzileers.)

"Minden." "Egypt."
"Martinique."
"Arthuhena."
"Peninsula."
"Waterloo."

Colonel.

R. Grenville, *g.* 21Apr.86

Lt. Colonel.

T. Pearson† 24July17

Majors.

H E Hill†, *l.c.* 12Mr.12
Keightley, *lc* 23Jul16

Captains.

Fra Dalmer, *lc.* 10D.07
H. Wynne 29Sept.08
W. Campbell† *l. c.* 25June09
J. C. Harrison 20May18
FO'Flaherty 17Jul15
R. England 11July11
J.C.Smith, *m.* 24Apr.04
Wm. Ross 16Dec.13
Wm. Rentoul 18May12
Sir W.Crosbie, *Bt.* 24F.17

First Lieuts.

R. Smith 22Mar.10
J. W. Harris 20June11
J. Enoch, *ad.* 16Aug.
J. Macdonald 10O.
Geo. Fielding 7N.
R.P. Holmes 12Dec.
W.A.Griffiths 13My19
A. Price 21do.
A. Clephills 17Sep.
Alex. Greig 7Aug.15
John Barnett 2Nov.15
Edmund Waller 1July15
Wm. Kennedy 2Mar.20

Second Lieuts.

Wm. Gourlay 19July15
E.Tho.Ellis 16Aug.
Tho. Matheson 17do.
H. P. Bouchier 1eMay14
W. Wemyss 4July16
G. F. Morden 9Nov.11
J.P. Matthews 3do.
Geo. Buller 2Mar.20
Pa. EM Brown 30.17 *capt.* 20July15
Ad. Enoch, *t.lt* 16S13
*Q.M.*G.Sidley 14Ap08
Surg. J. Dunn 9July05
*A.S.*T.Smith 23July19

Facings blue.—Lace gold.

Ag. Greenwood & Co.
Ir. Ag. Armit & Borough.

24th, (Warwicksh.)

"Egypt."
"Talavera."
"Fuentes d'Onor."
"Pyrenees."
"Orthes."
"Peninsula."

Colonel.

Sir D. Baird, *Bt. G.C.B. & K. C. g.* 19July07

Lt. Colonels.

Wm. Robison† 19Dec.16
S.T. Popham, *s.* 10Sep.16

Majors.

Tho. Craig 12Dec.16
T. C. Green 10Sept.18

Captains.

L. Stewart, *m.d.* 27Au.04
Cha. Hughes, *m.* 9do.
J.C. Meacham, *m.* 28Mr.08
Dan. Baby, *m.* 6Aug.06
Wm. Gill 20June11
James Adair 23Mar.13
John Blake 23June18
Pons. Kelly 10Sept.
Robert Brown 21Oct.15
Christ. Wilson 4N.14
Edw. Lane 22Oct.15

Lieutenants.

John Ewing 28May07
A.N. Findlater 15Feb.08
Cha. A. Stuart 18do.
J Brooksbank, *ad* 24June09
G. L'Estrange 15July
John Harris 21do.
Fra. Grant 22do.
Jas. Nokes 22Feb.10
T.B.Baibrigge 3May
C. F. Barton 30May11
Jas. Wright 21Apr.14
Alex. Child 3Aug.13
Arthur Gray 4Feb.16
Rob. Marsh 15Feb.17
Ron. Campbell 29May
Geo. Darling 21July
A.Watson 16Aug.18
Tho. F. Smith, *adj.* 23June18
Wm. Mellis 26June
B. Everard 10Sept.
Geo. Berwick 4Sept.17
J. H. Peake 3Apr.15
Tho.M'Kenzie 3Sept.17
Peter Doie 21Aug.19
A.C.Robertson 10Aug.14

Ensigns.

A. M'Kenzie 29May-7
Geo. Murray 21May18
Hen.W. Hartley 10S.
Alex. Dirom 15do.
Dunc. Campbell 16do.
G. Frankland 13Sept.19
J. B. Harris 4June16
M. Schooff 1Feb.20
Pa. W.Campbell 28My18
lt. 6June09
Adj. T. F. Smith, *lt.* 23July18
Q.M. Ja. Murray 4Dec.17
Surr. J Featherston 8July09
AS. D. Kearney 11Mar.15
John Fawcett do.

Facings green.—Lace silver.

Ag. Macdonald & Co.

25th (The King's own Borderers).

"Egmont-op-zee."
"Minden." "Egypt."

Flank Companies
"Martinique."

Colonel.

H.C. Fitzroy, *Lg.* 23Mr.09

Lt. Colonel.

JA Farquharson, *e* 4June19

Majors.

VW Hompesch, *lc.* 8F.09
A.W. Macdonell, *l.c.* 7Mar.11

Captains.

Rob. Terry, *m.* 8Oct.05
J. Austen, *m.* 4Aug.04
Gar. Wolseley, *m.* 5do.
D. M'Laren, *m.* 18Dec.06

Digitized by Google

P. Macdougall, *m.*12 D.05
J. J. Hollis 30 Mar.09
Court. Chambers
6 July15
E. J. Priestley 2 Nov.
J. M. Robertson 2 Mar.20
Wm. Stuart 15 May17

Lieutenants.

Tho. Stewart 30 Oct.06
Tho. Swyny 1 Jan.07
R. B. Wolseley 27 May
Henry Kean 8 July08
Thomas Lynch 9do.
A. Shuttleworth 22 S.
I. Keens, *adj.* 14 Nov.11
John W Plunkett 3 Sep.12
Martin M'Leod 18 Jan.15
John Millar 11 Sept.08
G. F. Paschal 19 Oct.12
John Ditmas 9 Nov.15
D. Blackwell 2 Mar.20

Ensigns.

Da. Dickson 9 Sept.13
Tho. Lingard 7 Dec.
M. C. Halcott 2 Feb.15
A. Mackenzie 30 Nov.
Benj. Morris 29 June
Edw. Gilbert 3 July17
O. S. Locke 27 Apr.15
Tho. Robinson 2 Mar.20
Pa. W. Anderson 13 May19
lt. 7 Mar.11
Adj. I. Keens, *lt.* 2 Nov.09
Q.M. J. Campbell 19 Oct.15
Surs. A. Melville, *M. D.* 26 Sept.11
A.S. Fra. Reid 15 July13
Facings blue.—Lace gold.
Ag. Collyer & Son.
Tr. Ag. Cane & Co.

26th (or Cameronian) "Egypt."

Colonel.

G. Earl of Dalhousie, *G. C. B. l. g.* 21 May13

Lt.-Colonel.

H. Oglander 23 Oct.17

Majors.

F. Jones, *l. c.* 15 Feb.10
J. Farquharson 30 Mar.20

Captains.

C. S. Campbell, *m.* 14 May04
A. G. Campbell, *m. s.* 29 Sept.
Edw. Witty, *m.* 22 Dec.04
Wm. Beetham 16 Jan.12
John Brooks 27 Jan.14
F. Shearman 3 Feb.
Fra. U. Tripp 2 Feb.15
Wm. James, *d. s. Nov.*12
John Maule, *l. c.* 23 Mar.06
W. Johnstone, *d.* 20 Apr.20

Lieutenants.

James Dunn 18 Mar.07
Tho. Murray 19do.
H. M'Clatchie 23 Nov.06
F. C. Heatley 14 July
Henry Roberts 7 Aug.
John Marshall 11do.
J. A. Maxwell 2 Mar.09
Rob. Robson 9 Oct.11
Tho. Wm. Boyes 6 May12
M. Pointon, *adj.* 2 July
John Kyle 5 Nov.
Tho. M'Niven 31 Mar.14
T. S. Pratt, *r.* 20 Apr.20

Ensigns.

Alex. Fraser 5 Nov.12
Alex. Calder 3 Dec.
Hum. Babington 5 Feb.14
R. Carruthers 19 May
E. J. Clayfield 19 July15
H. F. Strange 23 May
Rob. Maxwell 23 July16
Wm. Sitwell 20 Apr.20
Pay. Hugh Pollock 23 D13
Adj. M. Pointon, *lt.* 4 O.10
Q. M. J. M'Gregor 11 Mr13
Sur. J. Coldstream 28 S.09
A.S. Ja. Brady 18 Dec.11
Facings yellow.—Lace silver.
Ag. Mr. Gordon.

27th (or Enniskillen) "Egypt." "Maida," "Peninsula," "Waterloo."

Colonel.

Francis, *M. of* Hastings, *K. G. & G. C. B. gen.* 23 May04

Lt.-Colonel.

L. Warren, *m. g.* 16 Aug.04
Hugh Henry 12 Aug.19

Majors.

C. Thompson, *l. c.* 25 F.08
J. Hare, † *l. c.* 30 July18

Captains.

Sir Tho. Reade, *Kt. H. c. s.* 8 Sept.03
H. Thomas, † *l. c.* 10do.
H. Balneavis, *l. c.* 11do.
Cha. Pepper, *m.* 2 Jan.06
John Waldron, *m.* 15 S.08
John Geddes 1 Dec.
R. Handcock 30 July18
B. T. Duhigg 5 Aug.19
Wm. M'Lean 20 Jan.20
John Boghue 17 Feb.14

Lieutenants.

D. M'Pherson 10 Nov.06
Francis Shee 1 Jan.07
T. Craddock 7 May
Wm. Talbot 7 Feb.08
E. W. Drewe, *r.* 30do.
Tho. Furnas 3 Mar.
Cha. Manly, *d.* 28 July
Arth. Byrne, *ad.* 25 Aug.13
W. B. Buchannan 13 Aug.18
Joseph Everett 14 Sep.15
Tho. Smith 5 Aug.19
A. Beauclerk 3 Feb.20
Llewellin Nelson 25 My

Ensigns.

Jas. Grant 8 Feb.14
J. M. Tew 10do.
Jas. Wallace 14 Apr.
R. Hawthorne 6 July
Wm. Carroll 7do.
Edw. R. Rundle 11 Mar.19
W. L. Stafford 5 Aug.
C. Fitzr. Neynoe 25 May20
Pay. G. W. Crowe 7 Mr.11
Adj. A. Byrne, *lt.* 21 Apr.14
Q. M. Wm. Doyle 14 Mr.11
Surs. H. West 27 Nov.06
A.S. T. Mostyn 19 D.11
Facings buff.—Lace gold.
Ag. Mr. Ashley.

28th, (or N. Glouc.) "Egypt." "Barrosa." "Albuhera." "Vittoria." "Pyrenees." "Nivelle." "Nive." "Orthes." "Peninsula." "Waterloo."

Colonel.

Hon. Sir E. Paget, *G. C. B. l. g. M. P.* 26 Dec.13

Lt.-Colonel.

J. F. Brown, *t-c.* 9 May16

Majors.

John Ross, *l. c.* 16 Apr.07
Cha. Teulon 7 Oct.19

Captains.

W. Irving, *Lc.* 6 July08
T. Wilson, *m. d.* 14 Nov.05
Cha. Caddell 19 Mr.09
Rich. Kelly 13 Apr.
Hen. Moriarty 3 Oct.11
J. H. Crummerd 20 Jul15
Wm. Irwin 9 May16
D. S. Barclay 29 July13
R. P. Gilbert 18 D.17
C. G. J Arbuthnot 16 Mar.20

Lieutenants.

I. F. Wilkinson 8 S.06
M. Semple, *d.* 6 Oct.
R. P. Eason 17 May09
Hen. Hilliard 16 N.
Sam. Moore 28 Jan.10
John Coen 29do.
C. B. Carrothers 30do.
S. Sweeny 22 Nov.
T. Bridgeland, *ad.* 15 Apr.18
E. Emb. Hill 9 Sept.13
Tho. Wheeler 18 Dec.
A. O. Dalgleish 28 Sept.19
John Pratt 6 May13

Ensigns.

W. Mountsteven 25 Nov.13
Geo. Shawe 17 May14
J. A. Messiter 18 July15
Jas. Campbell 19do.
W. W. Homan 3 Aug.
J. C. Browne 18 Dec.17
John Borthwick 12 Jan.15
W. M. Stewart 9 Sept.19
Pay R Tomlinson 22 Au16
capt. 31 Mar.14
Ad. Tho. Bridgeland, *lt.* 4 Feb.11
Q. M. R. Reynolds 9 Mar.09
Surg. S. C. Roe 26 May14
A.S. P H Lavens 24 O.11
Facings pale yellow.—Lace silver.
Ag. Mr. Watson.

29th, (Worcestersh.) "Roleia." "Vimiera." "Talavera." "Albuhera." "Peninsula."

Colonel.

Gor. Forbes, *g.* 8 Aug.97

Lt.-Colonel.

John Tucker 29 Sept.14

Majors.

Peter Hodge, *l. c.* 29 Au.11
Geo. Tod, *l. c.* 2 Dec.13

Captains.

Thomas Gell, *m.* 17 N.08
W. Wade 17 Aug.09
Wm. Elliot 9 Oct.17
Denis Mahon 6 June
Rob. Stannus 1 July13
Adam Gregory 24 Nov.14
Cha. Stanhope 6 Oct.
Tho. B. Hickin 9 May16
John V. Evans 20 May19
Tho. Popham 9 Mar.20

Lieutenants.

Wm. Penrose 18 Feb.08
H. Pennington 3 Nov
Henry Reid 26 July09
Thomas Biggs 18 Jan.10
John Vesie 19 June11
J. C. Sullivan 20do.
John Lovelock 4 July
Rich. Lucas 24 Oct.
Henry Brodrick 28 Feb.12
George Ford 17 June13
A. Richardson 2 Dec.
W. Gilbert, *ad.* 14 Sept.16
Wm. Parker 9 Mar.20

Ensigns.

J. L. Akers 31 Dec.12
J. Fitzgerald 19 Aug.13
Cha. Wright 25 Dec.
Henry Wild 10 Nov.14
R. S. Stilwell 22 Dec.
J. Davidson 15 June15
Henry Deedes 23 Dec.19
R. P. Douglas 16 Mar.20
Pay. B. Wild 5 June17
capt. 21 Aug.16
Ad. W Gilbert, *lt.* 22 July19
Q. M. W. Gillespie 13 Jun05
Surs. J. A. Stanford 4 Jan.10
A.S. Jas. Lawder 12 Nov.12
Facings yellow.—Lace silver.
Ag. Greenwood & Co.
Ir. Ag. Armit & Borough.

30th, or (Cambridgs.) "Egypt." "Peninsula." "Waterloo."

Colonel.

R Manners, *g. M. P.* 7 N.99

Lt.-Colonels.

P. Vaumorel, *c.* 27 Dec.10
A Hamilton † 25 July11

Majors.

C. A. Vigoureux † *l. c.* 4 June18
J. Dalrymple 25 Dec.17

Captains.

Rob. Murray, *m.* 19 N.03
B. R. Lynch, *m.* 23 N.04
Samuel Fox, *m.* 28 Mar.05
Rich. Machell 2 June08
Ja. Fullarton 18 Aug.
John Tongue 7 Mar.11
John Powell 22 Apr.13
R. Howard, *m. d.* 18.
Jas. Skirrow 2do.
H. Cramer 30do.
Wm. Mann 12 July11

Lieutenants.

Tho. Jones 16 Apr.06
Wm. Sullivan 7 May

C 3

W. Carden 19June07
Rich. Mayne 8June09
M. Andrews 19Sept.
T. Kettlewell 29Mr.10
John Garvey 19July
Jas. Light 7Mar.11
P. P. Neville 17July
John Roe 18do.
John Roe 26Sept.
James Poyntz 19July13
E. M'Cready 20July
John Stenart 10N.14
A. C. Mac Dougall 27June16
Wm. Atkinson, *ad.* 30S.15
C. R. M'Leod 24Nov.17
W. B. Frizell 13Nov.18
Cha. Warren do.
Henry Ramus 10Feb.14
D. H. Kennedy 30Mar.
S. H. Sutherland 15Feb.16
James Ralph 26May14
Peter Cheape 5Aug.15
T. H. Davies 26Mar.18

Ensigns.

G. L. Backhouse 19Jan.15
Jos. Berridge 16Mar.
J. N. Gregg 15June
Cha. Deane 13July
H. H. Lewis 1Mar.17
Cha. Rumley 25Aug.15
D. Vanderzee 21May18
Jas. Paton 21Nov.16
Pay. H. B. Wray 9Au06
Adj. Wm. Atkinson, *lt.* 25July18
Q.M. I. F. Kingsley 9July03
Surr. R. Pearce 10Sept.03
A.S. S. Piper 27Dec.06
John Evans 22Aug.11
Facings pale yellow. Lace silver.
Ag. Mr. Fitter.

31st, (Huntingdonsh.) "Albuhera," "Peninsula"

Colonel.

Henry, *E. of* Mulgrave, *G.C.B. & G.* 8Feb.93
Lt. Colonel.
G. G. C. L'Estrange † 8June15

Majors.

R. B. Fearon, *l. c.* 20D.10
J. D. Tovey 26Aug.19

Captains.

E. Stafford, *m.* 3UJan.05
T. S. Nicolls, *m.* 20Mar.06
P. Dowdall, *m.* 4Dec.
Fra. Eagar 15Jan.07
Edw. Knox, *m.* 5Nov.
Richard Cust 18Aug.06
W. H. Milles 22Apr.18
Wm. H. Glover 26Feb.16
Fra. J. Ryan 29Apr.19
A. Beamish 3June

Lieutenants.

Geo. Beamish 13Mar.06
John Hutton, *r.* 20do.
Sam. Bolton 6Apr.05
A. W. Gamble 24Au.
D. Macpherson 24May10
C. M'Carthy 24do.
James Spence 20Dec.
Lottus Nunn 15Jan.19
Wm. S. Taylor 16Nov.15
W. A. Hardcastle 29Ap.19
C. H. Farrington 29July13
R. E. Hamond 17Aug.15
Cha. Shaw, *adj.* 13Apr.20

Ensigns.

Ar. Grueber 25June12
John Edwards 23July
Henry Brown 5Nov.
S. O. Goodwin 25Dec.15
Percy J. Leith 11Feb.19
Francis Ward 3June
Thos. Jeffries 30Sept.
Asaph Shaw 13Apr.20
Pay. A. M. Dawe 8Oct.07
Adj. C. Shaw, *lt.* 19Apr.20
Q.M. I. Astier, *en.* 26N.12
Surr. W. Banfield 13May15
A.S. E. Graham 18Oct.10
Facings buff.—Lace silver.
Ag. Greenwood & Co.

32d, (or Cornwall) "Salamanca," "Nivelle," "Peninsula," "Waterloo."

Colonel.

A. Campbell, *g.* 15Feb.19

Lt. Colonel.

Hon. J. Maitland 26Mr.18

Majors.

J. Hicks, *l. c.* 3Aug.04
Robert Dillon 5Nov.18

Captains.

H. R. Lewen, *m.* 6Aug04
J. Crowe, *m.* 30May05
H. Harrison, *d.* 11Jun.12
D. Davies 19July15
Wm. Havelock 19F.18
Gil. Elliot, *m.* 14June10
John Williams 18Mar.18
R. T. Belcher 14Jan.19
Hon. R. R. Arden 26Ap.15
M. W. Meighan, *d.* 30Sept.19

Lieutenants.

S. H. Lawrence 10Nov.07
Theo. Butler, *dec.* 8Ap08
T. R. Lewin 15Dec.
J. R. Colthurst 13O.09
Ja. Robinson 17May10
T. H. Wingfield 11Nov.13
H. S. Olivier 9May16
H. W. B. Monro 8May14
Birtwhistle 14Jan.19
A. Stewart, *d.* 15July
Geo. Moore, *ad.* 6D.15
Geo. Browne 30Sept19
E. Shewell 22Dec.15

Ensigns.

Stuart Mackay 6Jan.14
J. G. Campbell 19Mar.18
John Polk 14Jan.19
Otto Ivor 21Dec.15
Thomas Calder 15July19
A. G. Slacke 30Sept.
Man. Power 24June
T. E. Lodington 25May15
Pay. H. Y. Eagar 16Ap.18
lt. 17Mar.08
Adj. Geo. Moore, *lt.* 30Sept.19
Q. M. Wm. Pepperal 15Oct.18
Surr. T. Bulkeley, *M.D.* 2Nov.19
A.S. Geo. Griffin 28Ap.14
Facings white.—Lace gold.
Ag. Hopkinson & Sons.

33d, (1st Y.W. Riding) "Seringapatam," "Waterloo."

Colonel.

Sir J. C. Sherbrooke, *G.C.B. lt.gen.* 1Jan.13

Lt. Colonel.

W. K. Elphinstone † 30Sept.15

Majors.

C. W. Crookshank, *l. c.* 11Sept.17
Wm. M'Intyre 30D.18

Captains.

C. Knight, *m.* 30Aug.10
Wm. Pagan 4Feb.13
J. M. Harty 11Mar.
R. Gore 28July14
J. Longden 8Sept.
Tho. Reid 16June15
A. H. Trevor 27July
Wm. Hewett 24N.14
F. Barrallier 9July09
Jos. Burton 21Apr.14

Lieutenants.

George Barrs 14N.09
Wm. Pode 12Jan.11
F. H. M. Pattison 24Sept.14
R. Westmore 1Apr.13
G. Whannell 16Mar.14
Donald Miller, *r.* 6Apr.
S. A. Pagan 7do.
Edw. Clabon 18Au.
Jas. Forlong 22D.
W. Thain, *ad.* 15Au.15
W. H. Grote 18Sept.17
Jas. Summers 7Jan.19
Schom. Kerr 15June15

Ensigns.

Sher. Lowe 19Aug.15
G. R. Urquhart 14Nov.16
John Patton 18Sept.17
James Knox 17Feb.14
R. A. Claudinen 29Dec.13
William Kelly 7Jan.19
D. Robertson 28Mar.16
H. W. Lutyens 30Jan.17
Pay. W. m Faldane 8Jul15
Adj. W Thain, *lt.* 11My15
Q.M. J. H. Lewis 19Oct.15
Surr. W. Vallange, *M.D.* 19Jan.15
A.S. D. R. Cundell 9N.15
Facings red.—Lace silver.
Ag. Greenwood & Co.

34th (or Cumberland) "Albuhera," "Vittoria," "Peninsula."

Colonel.

Hon. Sir G. L. Cole, *G. C. B., l. g. M. P.* 21May16

Lt. Colonels.

H. C. Dickens 4Apr.16
J. H. Dunkin, *c.* 8Mar.18

Major.

G. E. P. Barlow 26Mar.18
Tho. Faunt 25May20

Captains.

Tho Hogarth, *m.* 10July06
E. Broderick, *m.* 4Dec.
C. B. Fancourt, *m.* 23do.
M. M'Leod Tew 19Jan.09
Tim. Davies 1Feb.10
Wm. Baker 11Oct.
P. G. Wroughton Jan.11
Moyle Sherer 26Mar.19
Edw. Conolly 17Apr.19
John Arnaud 15Jan.14
G. M. Ellis 25May20

Lieutenants.

G. R. Lascelles 17Oct.20
John Norton 2July07
John Hay 9Mar.09
G. R. Thompson, *d.* 7Jun
L. De. C. Walsh 8do.
F. Hovenden 21do.
J. Huddleston 29Nov.
T. M. Simkins 30do.
Edw. Picking 7Dec.
A. M'Farlane 4Jan.10
John Elgee 1Feb.
T. J. Thompson 24May
J. H. Crawford 2Aug.
M. Simmons 14Mar.11
Godf. Greene 15Jan.07
H. M. Straith, *ad.* 29Au.11
Jos. Fletcher 3Jan.17
W. E. Sweeny 6Feb.
John Shaw 2July18
Geo Jas. Bower 3Apr.13
Wm. M'Leod 20Oct.13
Nathan Ashmore 28Ap.16
D. Campbell 4Dec.10
Wm. Lax 23May20
C. Christian, *r.* 1June09

Ensigns.

Fra. Stanford 21Oct.15
J. Montgomerie 10Mr.14
Alex. Adam 2Apr.16
J. Stoddart 3Jan.17
John Reed 31Aug.13
Tho. Haduin 21May18
C. M. Burrowes 27June15
Pa. G. Ledingham 26S.19
lt. 17July06
Adj. H. M. Straith, *lt.* 1Apr.18
Q.M. Tho. Howe 2Jan.12
Surr. J. Allardyce 30Mr.09
A.S. Reg. Ortou 30S.10
Rob. Shean 26Jan.15
Facings yellow.—Lace silver.
Ag. Greenwood & Co.

35th, (or Sussex) "Maida."

Colonel.

Sir J. Oswald, *K.C.B. l. f.* 9Oct.19

Lt. Colonel.

Lorenzo Moore, *c.* 14S.09

Majors.

C. Macalister, *l. c.* 13June11
Cha. W. Wall 25Feb.19

Captains.

P. M'Pherson, *m.* 21May05
W. Johnson, *m.* 22do.
T. Edgeworth, *m.* 26do.
Wm. Green, *m.* 30July06
And. Wilder 21July07

Digitized by Google

H.Rutherford 3Aug09.
Phil. Newton 13Sept.
Tho.Weare,*m.* 19Apr.10
Cha. Chitty 13Jan.13
I. M. Philpot 25Feb.19

Lieutenants.

Tho. Shapley,*r.* 5Aug.06
J. Freeman 30July07
Alex. Sharrock 30June08
J. W. Amos 13Apr.09
John Emerson 11May
C.S.Brearey,*ad* 2N.
Ara. Tennant 10June13
Newl.R. Tompkins 10Dec.
W.Rainforth 23do.
Edw. Windus 17July15
Jere. Dewson 25Feb.19
JohnHart,*d.* 30Jan.14
H.W. S. Nixon 22July19

Ensigns.

BarwWyatt 22Dec13
Rob. Lizar 1Sept.14
A.D.Hamilton 7O.
Edw. Ingram 15Sept.
B.Satterthwaite 7May18
EardleyWilmot 11Mr.19
C. Macdonnell 8June15
Hen. Semple 17Aug.
*Pay.*G.Moulson 2Apr.18
capt. 10Dec.12
Adj. C. S. Brearey,*lt.* 14Aug.17
*Q.M.*R. Foote 2Dec.13
Surr. R. Edon 17Aug.15
*A.S.*W Keoghoe 22F.10
Facings orange.—Lace silver.
Ag. Macdonald & Co.
Ir. Ag. Armit & Co.

36th (or Herefordsh.)

"Vimiera,"
"Salamanca,"
"Nivelle,"
"Toulouse,"
"Peninsula."

Colonel.

Sir George Don, *G.C.B.* *g.* 4Apr.18

Lieut. Colonel.

Wm. Cross,† 23May16

Majors.

M. Leggatt,*l.c.* 30Jan.12
W. W. Swain 23May16

Captains.

Hen.Vernon,*m.* 17Sep.03
W.Campbell, *m.* 22D.04
JoshuaCrosse,*m.d.* 1D.06
J.Fraser, *l. c.* 30Aug.99
Rd. Gilbert, *d.* 9Jan.14
Cha. Bayley 15do.
Rob.Blakeney 16do.
R. N. Crosse 10Sept.
John Vincent 4Apr.16
Cha. Moody 2Mar.20

Lieutenants.

J. Prendergrast 30No.07
T. L'Estrange 26Feb.08
Tho. Smith 2Mar.09
Wm. M'Leod 27Apr.
Geo. Cairnes 2Jan.19
H. O'Bre 3Sept.06
W. Peacocke 14May12
J.Colcroft, *adj.* 27May13
G. Wakefield 8Sept.12
EvanMacpherson1Ap.19
Edward Lewis 9Sept.12
F. P. Webber 22May17
Bar.W.Cocker 27Apr.20

Ensigns.

R. Montgomery 7Sept.12
Ja. M'Cabe 8do.
Tho. Gibbons 9do.
Geo. Dowman 8Oct.
John Skerry 9Dec.
John Roberts 28Dec.15
Wm. J. Cross 1Apr.19
Geo. Graham 27Apr.20
Pay. W. Fraser 7Feb.04
*Ad.*J.Colcroft,*lt.* 28F.19
*Q.M.*Jos.Kemp16June08
*Surr.*T.Bouchier 22Au.11
*A.S.*Wm.Lindsay6Ap.09
Facings gosling green. Lace gold.
Ag. Greenwood & Co.

37th (NorthHampsh.)

"Minden,"
"Peninsula."

Colonel.

Sir C. Green, *Bt. g.* 17Feb.14

Lt. Colonel.

Gabriel Burer 3July17

Majors.

Edw.Barwick 12Jan.15
Edw. Burke 10Sept.19

Captains.

Wm. Bruce 4Aug.08
H. P. Cox 15June09
Arch. Taylor 20Sept.10
H. O. Wood 22July13
J. Costley 19Jan.15
T. Valiant, *d,* 21Aug.17
John Goldie 24Apr.
H. A. Magenis 9Sep.19
H.*M. of* Worcester, *m.* 2Dec.
Jos. Perry 7Dec.13

Lieutenants.

Dillon Massey 7Apr.08
J. S. Fenton 13June06
J. A. Wilkinson 3Oct.11
Henry Dyer 17do.
Fra. Herrick 30Apr.12
Richard Ker 10June13
Henry Sadlier 11do.
Tho. Plunkett 1July
W. Johnson, *d.* 22do.
J. Lang, *adj.* 19July15
J.B.Hamilton 23July12
Isaac Moses 8Feb.18
Tho. Vincent 10Aug.15

Ensigns.

Edward Cox 10Mar.14
William Long 17do.
R. Gardiner 12May
Arth.Guinness 12Jan.15
John Taylor 8Feb.18
HenryCoghlan 21May
R. N. Lee 20June15
Geo. Gosselin 14Feb.16

*Pay.*J. Halfhide29Jun.09
*Adj.*J.Lang, *lt.* 22July13
*Q.M.*J.N. Fox 15June20
lt. 13Apr.15
*Surr.*H.Franklin26May14
*A.S.*W.Trumble16My.11
Facings yellow.—Lace silver.
Ag. Greenwood & Co.

38th (1st Staffordsh.)

"Monte Video,"
"Salamanca,"
"St. Sebastian,"
"Peninsula."

Colonel.

Geo.Ja. *Earl* Ludlow, *G. C. B. g.* 10Oct.05

Lt. Colonel.

Hon. Sir C. J. Greville, *K.C.B.mg.M.P.* 21Mr.05
J. T. F. *Lord* Muskerry† *c.* 12Aug.19

Majors.

Tho. Evans 7May18
Sir C. Cuyler, *Bt.* 2Mar.20

Captains.

T. Willshire,*l.c.* 28Au.04
J. P. Perry 14Apr.08
Mat. Forster, *m.*2Nov.09
Ja. Baillie, *d.* 14Feb.11
W. H. Wrench 7May18
Edm. Burke 10Nov.15
Wm. Read 21Oct.13
T.D.Franklyn 10N.14
C. J. Hardman 17do.
Hugh Piper 13June11

Lieutenants.

Ja.Mathews,*adj.*2Jun.08
J. Magill 30Mar.09
D.Osborne 11May
John M. Tittle 1Nov.10
Edw. Hopper 21Mar.11
Adol. Cooke 16July12
Geo. Young 24Nov.
R.H.Willcocks 26Aug.13
G. Mackay 15do.
Rob.Vandeleur 19Oct.15
Geo. Michell 20Jan.14
James H. Law 7May18
R. M. M'Carthy 5June17

Ensigns.

Rob.Matthew 26Sept.15
Alex. Campbell 17D.
Tho. Kerr 25do.
C. L. Stretch 29Feb.16
Fred. Moore 3Apr.17
Tho. A. Trant 30Sep.19
Vassall 1June20
*Pay.*JohnGrant21Sep.09
*Adj.*J.Mathews,*lt.*18Sep08
*Q.M.*T.Southall 25Apr06
*Surr.*M.Cathcart 27Ap.15
A.S. WThompson18O.10
Facings yellow.—Lace silver.
Ag. Greenwood & Co.

39th (or Dorsetshire)

"Gibraltar,"
"Albuhera,"
"Vittoria,"
"Peninsula."

Colonel.

Nisb.Balfour, *g.* 9July94

Lt. Colonel.

Cav. Sturt, *c.* 1Apr.15

Majors.

P. Lindesay,†*c.* 1Oct.07
Roger Parke,*lc* 25Feb.08

Captains.

Geo. D'Arcy,*m.* 9July03
D.Campbell,*m.* 31Mr.04
D.Macpherson,*m* 5Jan.05
ChaCarthew,*m* 12Sept.
Step.Cuppage 15Oct.07
James Brine 3Mar.08
H. Saunderson 5May
Sam. Thorpe 16Apr.12
Fra. C. Crotty 5May14
Thomas Cox 25Oct.

Lieutenants.

S. Newport 5Jan.05
Hen. Smyth 14Jan.07
F. H. Hart 15do.
C. Reynolds,*r.* 21Apr.08
Collet Barker 18May09
Edw.M'Arthur 6July
Tho. Baynes 20do.
J. L. Hudson 19Apr.10
Tho.Meyrick,*ad* 9Sep.13
A. G. Speirs 25Oct.10
Charles Cox 1Oct.12
Hen.Caldecott 10June13
Tho. Wright 22Apr.14

Ensigns.

John Burns 25Aug.13
T. C. Cameron 26do.
Cha. Sturt 9Sept.
John Leckie 5Oct.
J. Fitz Gerald 6do.
John Manby 4Nov.
John O'Meara 7Oct.
Walter Balfour 31Dec.18
Pay. B. Bunn 26Aug.06
*Ad.*TMeyrick,*lt* 26My14
*Q.M.*B. Lloyd,*en.*21Ap.14
Surr. R. Walker 3Dec.03
AS. A.Hamilton 17My10
Facings pea-green.—Lace gold.
Ag. Greenwood & Co.
Ir. Ag. Armit & Borough.

40th (2d Somersetsh.)

"Egypt." "Peninsula."
"Waterloo."

Colonel.

Sir B. Spencer, *G. C. B. l. g.* 2July19

Lt. Colonel.

H. Thornton† 13June11

Majors.

FBrowne,*l.c.* 19Ja.15
SStretton,*ac.*30July

Captains.

Rich. Turton,*d.* 10Feb.08
Ja. Lowrey 16June
J.H. Barnett 13June11
Rob.Phillips25July
E. C. Bowen 7Nov.
P. Bishop 12Mar.12
R. P.Stewart 7Oct.
Rob.Morow 21Sept.09
B. M. Ball 21Apr.14
Richard Jebb 9May11

Lieutenants.

W.O.Sandwith 20.03
Jas. Butler 14Dec.09
Hen. Millar 5Sept.10
J. Richardson 6do.
Jas.Mill,*r.* 18Sept.11
Wm. Neilly 26do.
Rich. Hudson 7N.
J. Foulkes 14May12
WManning,*ad* 14S.
Hayes Queade 25Aug.13
John H.Garner 21Apr.14
Geo.Hibbert 14Jun.15
H. Hemsley 18July

Ensigns.

Wm.A.Clarke 6Jan.14

Digitized by Google

Nath. Low 26May15
R. Thornhill 7June
Geo. Moore 21Nov.16
John Newman 15Feb.
Harc. Master 30July18
M. Dalrymple 24Dec.
Jos. Curten 14Sept.15
Pay. Wm. Phillips 19N.05
Adj. W. Manning, *lt.* 24Oct.11
Q.M. Fra. Hales 25Mar.11
Surg. W. Jones, *M. D.* 3Sept.12
A.S. W. Barry, *M. D.* 4Jan.10
Facings buff.—Lace gold.
Ag. Collyer.

41st.

"Detroit."
"Queenstown."
"Miami."

Flank Cos. "Niagara."

Colonel.
Hon. Sir E. Stopford, *K.C.B. m.g.* 14June19
Lt. Colonel.
Wm. Evans 13Aug.12
Majors.
R. O. Friend, *l.c.* 9Dec.13
H. Godwin 30Nov.15
Captains.
Joseph Tallon, *m* 17Ap.06
P. L'Chambers, *m* 2May08
W. C. Saunders 16May11
Edw. M'Coy 1Aug.
H. Cradock 11Aug.12
J. L. Hill 13do.
W. B. Saunderson 4Mar.13
Harris Hailes 22Jan.18
Wm. Watson 26Nov.
E. B. Stehelin 6July15
Lieutenants.
B. W. Bluett 8Feb.10
An. M'Intyre 2Apr.
Alex. Major 3do.
A. H. Maclean 25Ap.11
Chs. Lenn 15Aug.
W. G. Gardiner 12Aug.19
John Smith, *adj.* 3Ja.13
W. O'Reilly 6do.
J. H. Jeboult 4do.
J. Monpesson 15July
R. Butterfield 26Nov.18
Kildare Borrowes 30D.19
Simon Purdon 17Aug.18

Ensigns.
G. Johnson 18Nov.13
Alex. Caldwell 26Oct.15
W. Armstrong 28Dec.
Wm. Ashe 18Apr.16
N. Evans Smith 22Jan.18
Wm. Warren 26Nov.
Wm. Gossip 29Apr.19
Perc. Brown 25Jan.15
Pay. Jas. Raye 27Aug.03
Ad. J. Smith, *lt.* 30May11
Q.M. G. Thrower 13Aug.12
Surg. H. Cowen, *M. D.* 7Sept.15
A.S. H. F. Mostyn 4Jan.10
Facings red.—Lace gold.
Ag. Greenwood & Co.
Ir. Ag. Atkinson.

42d (Roy. Highland.)

"Egypt." "Corunna."
"Fuentes d'Onor."
"Pyrenees."
"Nivelle." "Nive."
"Orthes." "Toulouse."
"Peninsula."
"Waterloo."

Colonel.
John, *E. of* Hopetoun, *G. C. B. g.* 29Jan.20
Lt. Colonel.
R. H. Dick† 18June15
Majors.
Wm. Cowell, *l.c.* 30May11
A. Meuzies 16June15
Captains.
J. Campbell, *l.c.* 5D.07
M. M'Laine, *m.* 24Aug.04
M. Macpherson, *m.* 9Feb.09
T. F. Wade, *l.c.* 13July
D. Mackintosh 2My11
Rob. Boyle 11July
Alex. Fraser 10Oct.
Jas. Brander 25S.17
Wm. Middleton 13My12
D. M'Keuzie 2Mar.20
Lieutenants.
H. A. Fraser 8Feb.09
John Malcolm 14D.
A. Dunbar 25Jan.10
Rog. Stewart 11July11
Robertson, *ad.* 10O.
Alex. Strange do.
K. M'Dougall 12F.19
D. M'Kay 28May
John Grant 18Feb.15
G.M. Stevenson 11Jan.15
FB. St. John 24Ap.17
Jas. Macdougall 8Sep.13
Geo. M'Iver 2Mar.20
Ensigns.
John Leslie 20July15
Christ. Clarke 3Au.
P. Campbell 28Apr.14
Laurence Fife 16Oct.17
J. R. Scott 27July14
James Clark 21May
Geo. Hogarth 22May17
Rob. Macdonald 2Mar.20
Pa. Alex Aitken 26Aug13
Ad. J. Robertson, *lt.* 14Sept.18
Q.M. Wm. King 31 D18
Surg. N. S. Macleod 9Jul05
A. S. D. Macpherson 1June09
Facings blue.—Lace gold.
Ag. Greenwood & Co.
Ir. Ag. Armit & Co.

43d, (Monmouthsh.) (Light Infantry.)

"Peninsula."

Colonel.
J. F. *Ld.* Howden, *G.C.B. & K. C. g.* 7Jan.05
Lt. Colonel.
C. C Patrickson 17June15
Majors.
Wm Haverfield 17June19
R. Dalzell 9Sept.19
Captains.
Tho. Champ 15Sept.08
Geo. Johnson 16Aug.10
J. P. Hopkins 29Aug.11
Tho. Rylance 14May12
Henry Booth 25June
Wm. Freer 1Dec.13
F. le Blanc 28Sept.
B. Whichcote 9Sept.19
H. G. Macleod, *pa.* 29Sept.13
J. N. Jackson 28Feb.12
Lieutenants.
John Cooke 19Apr.10
J. M. Hill 28June
Ja. Considine 27Dec.
John Maclean, *r.* 27Mr.11
Alex. Steele 7Nov.
Barth. Casey 21May19
Geo. Hood 28do.
T. H. Grubbe 15Oct.
J. Harris, *adj.* 1Jan.16
J. E. Matthews 22Apr.15
John Finlay 27Sept.15
Wm. Considine 9Sept.19
Ensigns.
R. P. Webb 20Apr.14
Wm. Sharpe 9June
Wm. Grindlay 16Mar.15
H. Henry Slade 17do.
Henry Halford 5Mar.18
G. G. W. Keppel 4June
Hunter Ward 9Sept.19
—— Ferguson 24Feb.20
C. M. Hay 20Apr.
Pa. Tho. Tierney 25Jul.13
Ad. J. Harris, *lt.* 16Dec15
Q.M. D. Williams 29N.10
Surg. J. Gilchrist 15D.04
A.S. Arch. Hair 19Nov.12
Facings white.—Lace silver.
Ag. Greenwood & Co.
Ir. Ag. Armit & Borough.

44th (or East Essex)

"Egypt." "Badajos."
"Salamanca."
"Peninsula."
"Waterloo."

Colonel.
Gore Browne, *l. g.* 29Jan.20
Lt. Colonel.
A Brooke, *† mg.* 15June04
Str G. H. F. Berkeley, *K. C. B.* 12Aug.19
Majors.
G Harding, *l.c.* 16Aug.05
E Gregory, *lc.* 27Nov.06
Captains.
H. Nixon, *l.c.* 20Dec.94
H. Debbeig, *l.c.* 9July05
A. M'Auley, *m.* do.
J. C. L. Carter, *m.* do.
Amb. Lane, *m.* 18Feb.04
J. Jessop, *† m* 15June
J. C. Guthrie, *m.* 21Mar.05
A. Brugh, *m.* 12Feb.07
John Shelton 12June18
Tho. Mackrell 11June18
Lieutenants.
W. M'Lean, *r.* 27May07
D. Caulfield 18June
R. Russell 14July08
F. Hemming 23Mar.09
RJ Twinberrow 30do.
John Connor 9Aug.10
Rob. Smith 15Aug.11
Philip O'Reilly 30Sep.07
Cha. O'Neill 27June16
Benj. Whitney 20N.17
Gil. Dunlevie 11Jun18
C. H. Short, *s.* 17Aug.13
Ensigns.
Philip North 5Aug.13
R. Mackrell 28Mar.14
J. Donaldson 29do.
J. C. Webster 21Ap.
Alex. Wilson 19May
G. Woollard, *adj.* 20N.17
Tho. Eastwood 11June18
Wm. Sargent 20Apr.15
Wm. Fludyer 30Dec.19
Pay. P. Brennan 11N.13
Ad. G Woollard, *m* 30D19
Q. M. R. Jones 9July03
Surg. Gr. Jones 28Mar.11
A.S. W. Newton† 7D.16
Facings yellow.—Lace silver.
Ag. Greenwood & Co.
Ir. Ag. Reed & Fraser.

45th (or Nottingham.)

"Roleia." "Vimiera."
"Talavera." "Busaco."
"Ciudad Rodrigo."
"Badajos."
"Salamanca."
"Vittoria."
"Pyrenees."
"Nivelle." "Orthes."
"Toulouse."
"Peninsula."

Colonel.
C. Lister, *g.* 22Apr.09
Lt. Colonel.
L. Greenwell† 19May14
Majors.
H Stacpoole, *l.c.* 18July11
Alex. Martin 19Dec.16
Captains.
J. Campbell, *l.c.* 9D.08
J. M. Stacpoole, *l.c.* 19D.09
Tho. Hilton 26Jan.09
A. Anderson 25Oct.10
John Cole 28Feb.11
Edw. F. Boys 5June12
R. E. G. Gordon 26May14
R. R. Houghton 7July
P. O'Shaughnessy, *m.* 20Dec.04
Rich. Moore 16Aug.10
Lieutenants.
Rich. Kelly 27July09
H. S. Marsh 14Apr.10
Hugh Forbes 20Nov.
E. P. Moore 29do.
J. Douglas 20Dec.
P. S. Cosby 11Apr.11
Jas. Stewart 14Apr.10
John Grant, *d.* 30do.
J. Maples, *adj.* 25Jan.17
Rich. Perham 27July09
James Cox 31Mar.14
D. S. Schonfeldt 27June06
F. Ebhart 29Apr.19
Ensigns.
Wm. Richardson 5Aug.13
T. R. Plumbe 9Nov.14
Herb. Cornwall 9Dec.16
A. Montgomerie 16S.17
Alex. Hamilton 20July15
John Macintire 19Aug.
Tho. Eman 27Feb.20
Nich. Sykes 2Mar.
Pay. J. H. Webb 30Oct.17

Digitized by Google

Ad. J Maples, *lt.* 16 June 14
Q.M. Law. Walsh 19 D. 11
Surg Wm. Smyth 22 Aug. 11
A.S. J. Paterson, *M.D.* 24 Aug. 11

Facings dark green.—Lace silver.
Ag. Greenwood & Co.

46th, (South Devon.)

"Dominica."

Colonel.
H. Wynyard, *g.* 1 Apr. 16

Lt. Colonels.
Geo. Molle, *c.* 3 June 13
A. Campbell 17 Feb. 14

Majors.
Alex. Ogilvie 4 Feb. 13
John M'Kenzie 17 Feb. 14

Captains.
J. Stewart, *m.* 23 May 00
John M. Gill 24 Mar. 09
Wm. Nairn 23 June
Jas. Wallis 19 Dec. 11
A. Clarke 4 Feb. 13
Tho. Miller 17 Feb. 14
T. Thompson 7 Sept. 15
Alex. Cuppage 28 Mar. 16
Jos. Otway, *d.* 30 Jan. 19
J. H. Edwards 16 Aug. 13
Wm. Mallet 17 Oct. 16

Lieutenants.
Cha. Higgins 4 Mar. 05
A. Campbell 16 June 07
H. Morrison 15 Feb. 08
HK Hemsworth 15 June 09
Cha. Dawe 15 Feb. 10
HH Hamilton, *r* 1 Aug
Geo. Grant 2 Jan. 11
Tobias Purcell 17 Sept. 12
D. L. Cox 9 Oct.
J. H. French 26 Aug. 13
A.G. Parker 11 Nov.
H. J. Wilson 4 Sept. 13
J. Madigan, *adj.* 5 do.
John Skelton 6 do.
Luke Prior 19 June 17
Henry Stuart 1 Sept. 16
G. A. Mahon 24 Dec. 18
James Law 8 Sept. 16
Alex. Read 7 do.
Wm. Campbell 2 June 19
J. R. Raines 28 May 07
GRS. Rice 17 Apr. 15
J. Campbell 3 Feb. 20
GB. Sutherland 13 June

Ensigns.
Wm. A. Ross 2 Mar. 16
Donald Stuart 2 May 16
Alex. Geddes 9 Jan. 17
Edw. J. Duke, *lt.* 26 Oct. 15
Rob. Campbell 24 Dec. 18
P. Carroll 1 Jan. 19
WN Hutchinson 24 Feb. 20
J. C. Drew 5 Feb. 14
Pay. J. Campbell 9 Jn. 08
Ad. J. Madigan, *lt.* 29 Apr. 15
Q.M. H. Macdonald 8 Jul. 13
Surg. Tho. Forster 26 July 10
A.S. Geo. Bush 3 June 13
R. A. M'Munn 18 Sep. 14

Facings pale yellow. Lace silver.
Ag. Greenwood & Co.

47th, (Lancash.)

"Tarifa."
"Victoria."
"St. Sebastian."
"Peninsula."

Colonel.
Hon. Sir A. Hope, *G.C.B. t. g. M.P.* 26 Apr. 13

Lt. Colonel.
R. G. Elrington 4 June 13
Wm. Cheyne 23 Sept. 15

Majors.
Hon. Lei. Stanhope, *† c. s.* 4 July 16

Captains.
J. W Hutchison, *m.* 11 Apr. 05
F. Fetherston, *m.* 24 do.
J. W. O. Donoghue, *l.c.* 19 June 06
P. W. Ramsay, *d.* 23 June 09
Tho. Backhouse 7 July
Fade Heatley 14 Sept. 09
Hen. Parsons 13 June 11
Jas. Pickard 14 Jan. 13
C. H. Mainwaring 13 O. 14
G. F. Sadlier 24 June 13
Patrick Forbes 10 Feb. 14

Lieutenants.
Tho. French, *ad.* 16 July 07
P. Dundas 25 Aug.
J. T. Keays 11 Sept. 06
Jas. Clarke 5 Nov. 07
J. Hutchinson 14 Apr. 08
John Hill 21 July
H. Wainwright 3 Sept. 09
C. J. Cochrane 6 do.
Tho. Daly 9 Oct.
J. H. De Burgh, *d.* 1 Mr. 10
John Atherton 25 June 11
Rob. Cochrane 26 do.
John Sandes 4 May 15
T. N. Cochrane 15 Feb. 19
R. W. Macdonnell 28 July
W. Murray 22 Jan. 17
Tho. Luttrell 29 May
Charles Lane 23 Oct. 13
John Paisley 21 June 15
Edw. Dundee 3 Aug.
Henry Watts 25 Feb. 18
EE. Michell 8 Dec. 13
Cha. Edwards 24 Dec. 18
Jas. Stewart 25 Apr. 16
John Gordon 15 Apr. 20

Ensigns.
Cha. Lowry 29 Sept. 13
W. D. Deverell 4 May 15
Robert Ridge 25 do.
Aug. J. Millar 20 July
Edw. M'Carthy 22 Jan. 17
W. T. R. Smith 1 Apr. 19
J. S. Ridge 27 Feb. 14
Fred. Close, *d.* 13 Apr. 20
Pay. JR. Mitton 17 F. 14
Ad. T. French, *lt.* 24 June 19
Q.M. John King 26 May 15
Surg. EBG. Ridsdale 9 Sept. 15
A.S. T. M'Curdy 23 July 12
M. Griffith 24 Oct. 11
Facings white.—Lace silver.
Ag. Greenwood & Co.

48th, (Northampton.)

"Talavera."
"Albuhera."
"Badajoz."
"Salamanca,"
"Vittoria."
"Pyrenees."
"Nivelle." "Orthes."
"Toulouse,"
"Peninsula."

Colonel.
Lt. Col. C. Fitzroy, *g.* 1 Jan. 05

Lt. Colonel.
Ja. Erskine, *† c.* 20 June 11

Majors.
George Druitt 3 Oct. 16
Gil. Cimitiere, *l.c.* 9 Jan 17

Captains.
Tho. Bell, *†* 19 Sep. 05
J. T. Morisset, *m.* 26 D.
Ja. Taylor, *m.* 4 June 07
W. P. I. Parry 17 May 08
Fra. Aliman 1 June 09
W. N. Watkins 8 Mar. 10
D. Falla, *m. d.* 1 Dec. 04
Geo. Mackay 15 May 12
P. MacDougall 28 July 14
John B. Brooke 1 Oct. 18

Lieutenants.
John Campbell 8 Oct. 05
J. Cuthbertson 26 Jan. 08
G. W. Leroux 3 Feb.
Edw. Vincent 4 do.
H. E. Robinson 9 do.
I. W. Duke, *d.* 10 do.
John Marshall 19 May
T. Brotheridge 1 June 09
E. C. Close 2 do.
C. J. Vander Meulen 10 Au
Val. Bloomfield 17 June 11
GRA Wm. Reed 26 June 15
John Croker, *d.* 4 Feb. 17
A. Waddell 19 Sept. 16
Wm. Wilson 19 May 14
Wm. Metge 18 July 16
Rob. Bunney 9 Aug.
H. M'Quarrie 12 Feb. 14
E. J. O'Brien 9 Oct. 15
W. Kenworthy 2 Nov. 16
Tho. Weston 2 Mar. 20
RCH Gordon, *d.* 14 July 15
Cha Campbell, *d.* 23 June 12

Ensigns.
John Wild, *ad.* 7 July 14
Lach. M'Alister 9 Nov. 15
Thomas Lewis 19 May 14
C. H. Roberts 10 May 15
J. Haggerstone 2 Jan. 17
Edw. King 6 Feb.
W. Grove White 1 Oct. 18
Thomas Hayes 1 Mar. 17
Wm. Cole 2 Mar. 20
Pay. T. Murray 2 Nov. 15
Adj J. Wild, *ens.* 7 July 14
Q. M.—Stubbs 5 May 08
Surg G. Stephenson 28 O. 13
A.S. Abr. Fenton 18 Apr. 16

Facings buff.—Lace gold.
Ag. Greenwood & Co.

49th, (or The Princess Charlotte of Wales's, or Hertfordshire.)

"Egmont-op-Zee."
"Copenhagen."
"Queenstown."

Colonel.
Sir M. Nightingall, *K.C.B. t. g. M.P.* 15 Feb. 20

Lt. Colonel.
Jon. Yates, *c.* 13 May 13

Majors.
Tho. Bunbury 24 Aug. 15
John B. Glegg 9 Mar. 20

Captains.
James Dennis, *m.* 6 Au. 09
J. William, *m.* 4 Aug. 04
Rob. Johnston, *m.* 21 Au. 06
Alex. Lewis 13 June 11
Henry Ormond 24 Sep. 12
T. Dillon 12 May 15
Rob. Bartley 10 Aug. 15
Tho. Stephens 23 Dec. 13
GRA John Campbell 2 Ap. 18
Tho. Lamont 9 Mar. 20

Lieutenants.
Dixie Ellis 1 June 09
Sam. Holland 8 Aug. 11
Edw. Dauford 20 Apr. 13
Edm. Morris, *r.* 21 do.
John Sewell 23 do.
S. Richmond 24 do.
S. Blyth 28 do.
J. Stean, *adj.* 9 May
John Otter 10 do.
Henry Maxwell 13 Jan. 14
James King 13 May 13
Edmund Peel 13 Mar. 17
D. M. Sanders 9 Mar. 20

Ensigns.
Ar. Maclachlan 10 May 13
James Simpson 15 do.
Robert Innes 14 do.
Geo. Mathew 24 June
K. de Lisle 23 Sept.
R. H. Sheaffe 21 Sep. 15
E. G. Stokes 23 June 14
W. Browne 9 Mar. 20
Pay. Ja. Brock 7 July 09
Adj. J. Stean, *lt.* 3 July 15
Q.M. J. Harpur 19 Aug 13
Surg A. M'Lachlan 22 Au 11
A.S. D. Doherty 15 July 13

Facings green.—Lace gold.
Ag. Greenwood & Co.
Ir. Ag. Armit & Borough.

50th, (or West Kent)

"Egypt."
"Vimiera."
"Corunna."
"Almarez."
"Vittoria."
"Pyrenees."
"Nive."
"Orthes."
"Peninsula."

Colonel.
Sir J. Duff, *Kt. g.* 31 Au. 98

Lt. Colonel.
J. B. Harrison† 4 Nov. 19

Majors.
TD Campbell, *lc.* 13 Jun 11
E. T. Poe 10 Feb. 20

Captains.
Wm. Masson, *d* 19 Nov. 07
A. Mitchell 27 June 11
N. Wodehouse 26 Sept.
Hol. Custance 26 May 14
Edw. Scott, *m.* 3 Dec. 06
Jas. Bishop 27 June 11
Tho. Ryan 30 Sept. 19
H. F. Lunsley 8 Nov.
Wm. Turner 4 do.
C. J. Baldwin 10 Feb. 20

Lieutenants.
J. Patterson, *d.* 22 Dec. 08
W. Nowlan, *d.* 19 Jan. 09
Geo. Bartley 13 Apr.
A. P. Browne 15 Feb. 12

Digitized by Google

Dan. Bateman 28June18
Edw. Johnston 4June18
G. M. Tew 30Sept.19
W.E.Crofton, *ad.* 17D.19
Wm. Ross, *d.* 27Jan.14
J.H.SerjeantsonNov.19
George Flude 29Dec.19
James Weir 30do.
R. Seward 15July15

Ensigns.

Hen. B. Tudor 16May13
Tho. Ahmuty 30Sept.19
Cha. Willes 17Sept.17
Wm. Sheaffe 4Nov.19
Henry Gill 5do.
John Foy 29Dec.
S. J. Hodgson 30do.
Geo. Ross 2Mar.20

Pay. W. H. Vinicombe 6Jan 20

Lt. 31Dec.19
Adj. W. E. Crofton, *lt.* 31Oct.19
Q. M. B. Baxter 5Oct.04
Surg. Pryce Jones 7S.18
A.S.D Williams 19Aug.19
Facings black.—Lace silver.
Ag. Greenwood & Co.

51st, (2d York West Riding.) (Light Infantry.)

" Minden."
" Vittoria,"
" Nivelle."
" Peninsula."
" Waterloo."

Colonel.

W. Morshead, *g.* 9May00

Lt. Colonel.

Sam. Rice† 24Apr.17

Majors.

W. Thwaites 22June15
J. T Keyt, *h.l.c.* 24Ap.17

Captains.

J. Campbell, *m.* 1Au. 05
Rich. Storer 13July09
J. Hen. Phelps 4IS.
James Ross 12Dec.11
John Ross 13Apr.13
S. Beardsley 10S.
E. Frederick 28Apr.14
Fra. Minchin 22June.15
Henry Bayly 24Apr.17
W. H. Hare 18Nov.19

Lieutenants.

T. Brook, *r.* 9May09
B. B. Hawley 10do.
Wal. Mahon 13July
O. Ainsworth 2Jul.10
Fra. Kennedy 21F.11
Joseph Dyas 11July
John Flamanck 12D
W. H. Elliott 15Au.19
W. D. Simpson 3D.
F. Mainwaring 15Ap15
W. Tyndale 3June
J. S. Powell, *ad.* 12Jan.15
A. Frazer 18Nov.19

Ensigns.

Edw. St. Maur 22June15
C. J. Baillie Hamilton 1do.
Fred. Mathews 26June17
Wm. Timson 16Oct.

John Meade 8Jan.18
Wm. M'Kay 28Jan.19
Edw. Forman 31Aug.15
Mat. Miller 18Nov.19
Pay. Gibbs 16F.10
Ad. J. S. Powell, *lt.* 25F.19
Q. M. W. Kenny 10June15
Surg. R Webster 20O.04
A.S. J. F. Clarke, *M.D.* 25June12

Facings grass green. Lace gold.
Ag. Greenwood & Co.

52d, (Oxfordsh.) (Light Infantry.)

" Peninsula."
" Waterloo."

Colonel.

Sir Hildebr. Oakes, *Bt. G.C.B. l. g.* 25Jan.09

Lt. Colonel.

Sir J. Colborne, *KCB. c.* 18July11

Majors.

C. Rowan, *h.l.c.* 9May11
Sir J. M. Tylden, *Kt. l. c.* 16July18

Captains.

W. Rowan, *l.c.* 19O.08
C. Diggle, *m.* 24May10
J. Shedden, *m* 9May11
J. F. Love, *m.* 11July
Geo. Young 20Jan.12
Jas. M'Nair 11May
John Cross 21Dec.12
Cha. Yorke 24Dec.13
Cha. Keaney 9Sept.19
E. F. FitzGerald 19May14

Lieutenants.

Winterbottom, *ad.* 28Feb.10
M. Anderson, *r.* 4O.09
S. D. Pritchard 11Apr.11
G. H. Love 18do.
Sir W. H. Clerke, *Bt.* 23July
George Hall 9May12
Geo. Gawler 14do.
Hn. W Browne 26N.
Edw. Scoones 24D.
G. Campbell 28Feb.13
H. P. Smith 24June19
Eaton Monins 9S.
W. C. Yonge 29Apr.15

Ensigns.

R. K. Hill 9Feb.18
William Blois 3May
Wm. Leeke 4do.
Hon. R. W. Chetwynd 29Jan.18
John Bentham 3Aug.16
Wm. H. E. M'Dermott 28Jan.19
R. F. Hill 24June
Wm. Forbes 28Sept.
Pay. Clark 17Apr.14
Adj. Winterbottom, *lt.* 23Sept.19
Q.M. J. Campbell 4Apr.05
Surg. J. B. Gibson 7D.09
A.S. W Macartney 3S19

Facings buff.—Lace silver.
Ag. Greenwood & Co.

53d, (Shropshire)

" Talavera."
" Salamanca."
" Vittoria."
" Pyrenees."
" Nivelle."
" Toulouse."
" Peninsula."

Colonel.

Rowland, *Lord* Hill, *G.C.B. l.g.* 24Feb.17

Lt. Colonels.

S. Mawby, *m. g.* 4Oct.04
Sir G. R. Bingham, *K.C.B. m.g.* 14Mar.05
J. Mansell 12Feb.19
Edw C. Fleming 24Feb.20

Majors.

W. Ingleby, *l.c.* 24Oct.11
O. G. Fehrzen, *l.c.* 18F.18

Captains.

John Giles, *m.* 30Oct.01
J. Wheatstone, *m.* 9July05
W. Coultman, *m.* 16June04
J. M'Caskill, *m.d.* 8Mar.05
Wm. Cuppage 1June09
C. Chepmell 1Oct.19
Cope Williams 25Aug.18
John Eden 26Dec.
R. G. Horsley 30Jan.19
Arthur Daly 8May
Tho. Emery 16Mar.20

Lieutenants.

R. T. Greene 1Oct.08
W. M. Booth, *ad.* 25Mar.09
A. Knox 11Jan.10
Tho. Impett 26July
D. H. Anstice, *r.* 29Jan.19
John Fraser 12Feb.
J. Hutchinson 13do.
Wm. Harrison 3Dec.
J. C. Heathcote 10do.
J. Treveuen 15July13
G. Fitz Gerald 24Feb.14
And. Browne 8Nov.
R. Macalpine 16Dec.15
M. Morphett 29June15
P. R. Cameron 1Aug.
John Wilton 2do.
Jacob Silver 15Oct.18
Jas. Stewart 16do.
Edw. Browne 17do.
Hon. F. Curzon 1Nov.
R. F. Davis 24do.
Ja. Sweeney 1Dec.
Geo. Despard 30Jan.19
Ja. Gardner 8May
E. S. Prideaux 3Aug.15

Ensigns.

Rob. Taggart 21May18
Geo. Carpenter 1Oct.
H. Gray 2do.
D. M. Byrne 1Jan.17
John Little 1Jan.19
Thomas Hill 20Mar.
Wm. Warren 8May
T. M. Bremer 9Dec.
Pay. R. Monk 4June14
Ad. W. Booth, *lt.* 16Feb.19
Q. M. R. Blackie 9July03
Surg. W. Pollock, *M.D.* 8Oct.18
A.S. R. Miller 15Dec.04
B. L. Sandham 19N.07

Facings red.—Lace gold.
Ag. Greenwood & Co.

54th (West Norfolk)

" Egypt."

Colonel.

J. Gascoyne, *g. M. P.* 1June16

Lt. Colonel.

John Daniell 17June19

Majors.

A. Kelly, *l.c.* 31Oct.11
Leslie Walker, *† l. c.* 28Sept.15

Captains.

T. C. Kirby, *m.* 28S.06
R. Blakeman 15Mr.09
Jas. Leslie 3Jan.11
Geo. Gleed 3July19
Wm. Ja. Rae 29June13
Fred Gascoyne, *d.* July
Tho. G. Coote 29Feb.10
John J. Grindley 24June13
J. Campbell 28Feb.16
E. C. Emett 4June19

Lieutenants.

Alex. Burnett 15Mr.09
Geo. Bromhead 23do.
E. A. Evanson 20Ap.
R. Woodgate, *r* 28Sep
Wm. Clans 22Feb.10
Rich. Kelly 14June
John Gray 19Sept.11
P. Mandithon 27Nov.
R. Leacroft 21Aug.13
J. C. S. Slyfield 30Mar.14
Cha. H. Potts 13Nov.17
Alder. Hodson 22Aug.17

Ensigns.

Edw. Nugent 23D.13
Tho. Fraser 5May14
Cha. Hill 1do.
J. Clark 9June
W. Thomas 1July
A. Mathewson 9D.
Pryce Clarke 2Mar.18
J. Dowdall, *ad.* 24Au. Burr. Kelly 20Sept.
Pa. J. Pillon 26Nov.18

lt. 20Mar.07

Adj. J. Dowdall, *en.* 24Aug.15
Q. M. W Coates 1An.11
Su. C. Hamilton 27Jan.20
A.S. M F. Fynan 8F.11

Facings green.—Lace silver.
Ag. Greenwood & Co.

55th (Westmoreland)

Colonel.

Sir W. H. Clinton, *G.C.B. l. g. M. P.* 25Apr.14

Lt. Colonel.

R. Frederick 18Dec.17

Majors.

A. Macdonald 18Dec.17
Ld. C. Fitzroy, *l. c. M. P.* 27Jan.20

Captains.

M. H. Dickens, *r* 28Dec.09
H. Rainey, *m.* 13Apr.
T. W. Nicholson 14Oct.13
I. S. Elligood 9Dec.
A. Frend 7Apr.14
Anth. Sussso 21an.11
T. G. Peacocke 23Oct.14
Wm. Loftie, *m.* 26July01
Fred. Welsh 8June09
Arthur Morris, *m.* 9D.05

Lieutenants.

Wm. Kemp 20Nov.07
Alex. Gardner 3May09
W. H. Armstrong 4do.
W. M. Mackay, *adj.* 23Aug.10
Æ. M. Nicholson 3Dec.11

Digitized by Google

Neil Sinclair 13Feb.19
F. H. Hall 24Dec.
F.W.Armstrong 21Jun10
PeterE.Craigie29Sep.14
John Blackall 4May
Jas. Ralston 14Sept.15
R. N. Boyes 8June
A. P. Pack 3June13

Ensigns.

Geo. Goodall 9Sept.13
W. Macdonald 5May14
Jas. Jackson 12Jan.15
R. Ficklin 20July
W.H.Champion 11My
H.M.St. V.Rose 8Jan.18
B. Cumberland 19Aug.19
M. Forlong 6July15

*Pay.*J.Goddard29Aug.11
Adj. W. M. Mackay, *lt.* 8June20
*Q.M.*AHutchinson30D.05
Surs. E. O'Reilly, *M. D.* 9Sept.15
AS. J.Macdonnell, *M.D.* 14Dec.15
Facings green.—Lace gold.
*Ag.*Greenwood & Co.

56th (West Essex)

"Gibraltar."

Colonel.

Sir J. Murray, *Bt. l.g.* 31Mar.18

Lt. Colonel.

F. Barclay 27June11

Majors.

Sir C. W. Burdett, *Bt. l. c.* 29Nov.10
R. Grant, *l. c.* 27June11

Captains.

J. Gualey, *m.* 19Sep.04
HHPrichard,*m.d.*12S.05
Jas. Grant, *m.* 2July
R. Barrington 20Oct.08
P. S. Norman 8Mar.10
J. G. Ogden 13Sept.
L. O'Hara, *m.* 25Dec.06
J. R. Barry 8Jan.12
Tho. Foreman 14May18
J.E. Cairnes 1Feb.19

Lieutenants.

Wm. Gun 29Jan.07
L. H. Gordon 18June
Amos Thorne 1Jan.08
W. H. Arthure 21do.
C. O'C. Higgins14July
R. Brough 15do.
John Kenny 5Feb.
J. Drummond 21Dec.09
W.Woulds, *ad.* 12July10
Warb. Grey 13May12
Geo. Nesbitt 6Nov.13
H. E. Hill 7Apr.14
Benj. Mason 25Mar.11

Ensigns.

Nich. Palmer 11Nov.19
Ja. Edw. Taylor 13do.
Ja. Butt 8Dec.
W. H. Pyne 9do.
R. S. Vicars 10do.
Wm. Ouseley 20May18
Wm. Hewetson 21do.
F.O. Leighton 30Dec.13
R. P. Ince 28Sept.15
Pay. J. Finniss 31Jan.05
Adj. W. Woulds, *lt.* 26Mar.18
*Q.M.*RMullingan30Jan05
Surg. H. W. Markham 2Dec.13
A.S. Wm. Bell 4Mar.13
Facings purple.—Lace silver.
Ag. Doualdson & Co.

57th (West Midd.)

"Albuhera."
"Vittoria."
"Pyrenees."
"Nivelle." "Nive."
"Peninsula."

Colonel.

Sir H.Dalrymple, *Bt. g.* 27Apr.11

Lt. Colonel.

Oct. Carey † 30Sept.19

Majors.

T.Shadforth, *l.c.*20Jun11
H. M'Laine 14Oct.19

Captains.

John Campbell 5May08
H. Mosman 26do.
Rob. Hunt 11May09
Price Hely 15Feb.10
D. M'Lachlan 11July11
V.Y.Donaldson24Jun.13
RRHeavisides13June15
P. Macdougall 14Oct.19
Thomas Dix 10Feb.20
Rice Price 27Apr.

Lieutenants.

Henry Oulton 15Feb10
Jas. Jackson 19June11
Geo. Francis 20do.
Philip Aubin 29Apr.13
Edw. Powell 30Aug.03
H. R. Hartley 2Sept.13
John Cundall 28Aug.15
Patrick Logan 25Mar.13
A. W. Tinling 9Mar.15
James Doig 14Oct.19
EMontgomerie10Feb.20
Wm.Bourchier 27Apr.

Ensigns.

Cha. Wilton 25May15
Jas. Brown 15June
J. W. Donelan 3Apr.17
T. Deaman,*adj.*28Apr.14
Wm. Ferrier 9Mar.15
T. Bainbrigge 24May
Hen.Shadforth 14Oct.19
J. W. Taylor 10Feb.20
B. Daveney 27Apr.
Pay. T. Shapter 8Au.98
*Ad.*T. Deaman,*ens.*5F.18
*Q.M.G.*Moore 18Dec.06
Surg. J. Evans 15June09
*AS.*DCampbell19Apr.10
Facings yellow.—Lace gold.
Ag. Greenwood & Co.
Ir.Ag. Armit&Borough.

58th (Rutlandshire)

"Gibraltar."
"Egypt." "Maida."
"Peninsula."

Colonel.

R. E. of Cavan, *K. C. g.* 1July11

Lt. Colonel.

Da. Walker,*c.* 16Nov.09

Majors.

F. B. Campbell, *l. c.* 29Mar.10
Edw. Darley, *l.c.* 18S.17

Captains.

F. Tomkins, *l.c.* 21F.99
Jas. Price, *l. c.* 8Aug.
ChaBaldwyn, *m.*9July03
P. Dudgeon,*d.*19Mar.07
H. B. Hall, *m.s.* 5Feb.14
J. W. Frith 29Jan.12
F. H. Fuller 2Aug.15
D. MacGregor,*m.* 8O.05
J.Montgomery 16June08
Geo. Phelan 18Nov.13

Lieutenants.

W. Lewis 26Oct.06
E. Fitzgerald 20do.
D. Morrison,*ad.*30Mr.07
Abr. Briggs 29Dec.08
Wm. Sadlier 4May09
Rich. Waite 15Nov.
G. Collins 16do.
Cyrus Brohier 5July10
W.Edwards, *r.* 10Nov.13
A. Beverhoudt 9Apr.16
WmFirebrace,*d* 20Jun17
T. R. Timbrell 26Nov.18
W. A. Stewart 4May20

Ensigns.

Edw. O'Brien 2May16
Ja. Wilson 19May14
Geo. Fitzroy 12Feb.18
Gab. Kenyon 31Aug.15
JamesSeymour10Sept.18
John Skinner 30Dec.19
Hen.Hebden,*d* 25May15
Geo. Stirling 4Mar.20
Pay. E. Fugion 23Dec.19

lt. 25July11

*Ad.*DMorrisson,*lt.*11D17
Q.M.W. Phillips19May08
*Su.*Wm. Daunt, *M. D. d.* 12May14
*A.S.*C.St.John 3Sep.19
Facings black.—Lace gold.
Ag. Greenwood & Co.

59th (2dNottingham.)

"Corunna."
"Java."
"Vittoria."
"St. Sebastian."
"Nive."
"Peninsula."

Colonel.

A.R oss, *g.* 28Mar.01

Lt. Colonels.

A. M'Leod,† *c.* 13June11
G. M'Gregor 4June15

Majors.

G.W.Walker,*l.c*15Apr.17
RR Fra. Fuller 17July

Captains.

G. Halford,*m.* 30Aug.08
DavidGraham 11Jan.10
G. E. Darby 14Mar.11
John Butler 26Aug.11
H. Pitman 27do.
RC.Stevenson 12Feb.19
Fra. Fuller 13do.
RR E. Duncan,*d.*24July17
Geo. Mathers 14S.15
DuncanGordon20Apr.15
RR W.F. Mayne 20Oct.19

Lieutenants.

JP.Penefather22Sept.08
S. Clutterbuck 17Nov.
R. Howard,*adj.* 5June09
RR John Cowper 7do.
Rich. Manners 8Feb.10
R. Whitle 22do.
RR A. Campbell, *d.* 28Mar.11
Jas. Doran 18Apr.
RR Nich.Chadwick3D.
RR N. Hovenden 12do.
RR L. Carmichael 7Mr.14
RR H. Hartford 12do.
John Lukis 6Aug.
Rich. Wolfe 3Dec.
Edw. Long 16June15
James Burn do.
M. H. Hoctor 24Sept.
RR Wm. Pitman 27do.
Alex. Howard 28do.
RR HK Bloomfield7Au.17
W. H.Sampson 15Apr.19
B. Barlow 13May
RR W. M'D. Matthews 7Jan.
Edw. Griffiths 20Oct.
Wm. Williams 12Feb.06

Ensigns.

John Vincent 1Feb.17
Edw. Coventry 1Apr.
John Howe 21Nov.16
G. Chichester 18Sept.17
Alex. Murray 21May18
A. Macdonald 5Nov.13
Wm. Douglas 20Oct.19

*Pay.*JohnWright20Ja 14
*Ad.*R.Howard,*lt.* 16F.18
*Q.M.M.*Franklin20My17
*Surs.*JohnHume1 1June00
*A.S.*RBradenach 4Ap.08
W.Thompson4May09

Facings white.—Lace gold.
Ag. Greenwood & Co.

60th,(R. American) (Light Infantry.)

"Martinique."
"Peninsula."

Colonel in Chief.

His Roy. Highness Fred. *Duke of York, K. G. & G.C.B.f. m.*23Aug.97

Colonels Comm.

1N.C. Burton, *g.* 3Jan.06
2*Hon.* E. Phipps, *g.* *M. P.* 25Aug.07

Digitized by Google

Lt. Colonels.
1E. Codd, *m.g.* 26Oct.04
9G/Mackie, *f.c.* 22Dec.09
1Alex. Andrews 18Aug.19

Majors.
1J. F. Fitz-Gerald, *f.c.* 9Nov.09
2JohnGaliffe, *f.c.* 15Mr.10
4A. Rumpler, *ic.* 16Aug.
2Hen. FitzGerald 11N.13

Captains.
2F. Im Thurn, *m.* 24Apr.05
1L. Im Thurn, *m.* 23do.
1A. Krien, *m.* 23May
1J. Schoedde, *m.* 19S
2E. Purdon, *m.* 27Aug.07
1Ant. Stampa 10Oct.09
2Henry Petrie 11do.
1C. Mackenzie, *l.c.* 12Dec.09
1Robert Kelly 16Aug.10
2F. Holmes 19Sept.11
1Melv. Glenie 14July08
2J. Franchini 22Jan.13
2WHSewell, *lc.* 12Mr.19
1Fra. Berlize 1Aug.13
2J. Strongitharm 5do.
2A. de Damas 19do.
2C. Barrington 14do.
1Wm. Pearce 15do.
Henry Muller 18May20
2HJ. L. Nixon 19May14

Lieutenants.
1Col. Campbell 3Sept.98
1R. S. Redman 6Feb.08
1J. Hein Adair 28Sept.09
1John Carlos 29do.
2And. Lachoe 4Oct.
2Jul. Von Boeck 9do.
2Andrew Ellison 19do.
2R. B. Heslop 29do.
2Leo. de Froger 30do.
2Matthew Hurst 4Nov.
1Richard Pasley 6do.
2An. F. Evans 9do.
2HBa. Altenstein 10do.
1John Hearn 18Feb.10
1Peter Kennedy 19do.
1M. Cottman 19June
2JAWieburg, *ad.* 21Ap.14
Peter Eason 8Oct.10
Amb. Seong 26Apr.14
C. Chichester 4Nov.19
R. P. Pack 19Apr.20
Tho. Keal 13do.
F. G. Bartlet 18May

Ensigns.
2Arthur Smith 7Nov.13
1John Kelly 8do.
1Alex. Paterson 4D.
2C. W. von Kruger 9do.14
2Chr. Katzmann 20do.
2Wm. Heurman 27do.
2R. Stapleton 19Apr.
2J. Robinson 21do.
1R. A. Andrews 18Aug.
1D. O'Brien 1Sept.
1Wm. M. Collings 8Mr.
2W. B. Caldwell 9Sep.
2John Day 10Dec.
1T. Adams, *ad.* 15June13
2D. Dickson 9Dec.
2Wm. Sleator 20Apr.14
J. O'Gorman 29Apr.13
Jas. Sweeny 8Sept.
H. J. Shaw 15June

Paymasters.
2Hen. Biggs 22Oct.19
1Geo. Read 6May19

Adjutants.
2J. A. Wieburg, *lt.* 10D.12
1Tho. Adams, *ens.* 6May19

Qr. Masters.
1W. Maxwell 6July12
2Alex. Johnston 24Sep.

Surgeons.
1John Faries 21Dec.00
2W. H. Morle 2Nov.09

Assist. Surgeons.
2Alex. Melvin 26Sept.11
Peter Smith 11Nov.17

Regimentals given.
Ag. Greenwood & Co.

61st, (S. Gloucestersh)

"Egypt."
"Salamanca."
"Nivelle."
"Toulouse."
"Peninsula."
Plank Cos. "Maida."

Colonel.
Rt Hon. Sir G Hewett, *Bt. G.C.B. g.* 4Apr.00

Lt. Colonel.
W. C. Royall 23July12

Majors.
John Tho. Fane 30Sept.19
C. Poitier, *l.c.* 10Feb.20

Captains.
W. Greene, *m.* 18Dec.06
M. Annesley 24Dec.07
D. Goodsman 28Nov.08
E. Charleton 29June09
J. Hamilton 16Aug.
A. Chancellor 14Sept.
Rich. Giles, *d.* 28Dec.
H. Simmonds 31Mar.15
Jas. Stewart 28June15
Norb. Furnace 30Dec.19

Lieutenants.
Tho. Gloster 17Mar.08
R. Armstrong 20Ap.09
John Wolfe 22June
Edw. Gaynor 13June11
Alex. M'Leod 19Dec.
Archer Toole, *ad.* 30Jan.12
James Harris 26July
And. Connell 29Sept.13
Ja. Gammell, *d.* 23Feb.15
Wm. Sayers, *d.* 15July15
John De Lacy 15June11
R. N. Verner 30Dec.19
Philip Smith 17Nov.19

Ensigns.
Wm. Briggs 15Jan.14
E. Mac Donnell 20do.
F. P. Grieve 17June15
Geo. Parke 3Mar.14
Purefoy Lum 25Dec.15
Edgar Grieve 5Feb.18
Wm. A. Copran 23Apr.
Adol. Grieve 30Dec.19
Pay. John Glas 30Jan.12
Adj. A. Toole, *l.* 9Dec.13
Q.M. Wm. Clark 16Jan.17
Surr. Christ. Gillis 3June08
A.S.J. Magrath 9Nov.15
Facings buff.—Lace silver.
Ag. Greenwood & Co.

62d, (or Wiltshire)

"Peninsula."

Colonel.
Sir S. Hulse, *g.* 23June10

Lt. Colonel.
Geo. Gauntlett 2May11

Majors.
D. Ximines, *l.c.* 28Aug.04
J. F. Goodridge, *l.c.* 1F.10

Captains.
R. Roberts, *l.c.d.* 31Ja.99
Eyre Smyth, *m.* 27N.01
Wm. Hull, *m.* 24June05
W. Riddall, *m.d* 23July
J. Sweeney, *m.* 31Ja.05
W. Hartley 22Dec.06
W. Johnstone, *d.* 1Feb.10
John Walter 24Mar.15
John Reed 25do.
Wm. L. Peard 15Jan.18

Lieutenants.
Sack. H. Eaton, *d* 5Nov.07
Edw. Parker, *ad.* 6do.
John Wesley 7do.
James Butler 9do.
A. Stewart 29Sept.08
Jas. Dennis 15June09
Ferd. Spiller, *d.* 1Feb.10
John O'Grady 28Sep.15
Æ. M'Goldrick 16Jan.18
John Godfree, *d* 16Dec.19
Henry Michell, *d.* 15My17
J. F. Macdonell 23Oct.13
J. Singleton 25July18

Ensigns.
John Mansell 16Feb.14
J. H. Whitney 17Mar.
R. B. Wilson 21Apr.
E. P. Brooke 18Sept.17
Cha. H. J. Lane 26Mar.18
G. G. Warden 21May
Ld. F. Lennox 3Sept.
Rich. Power, *d.* 3Feb.20

Pay.
Ad. E. Parker, *lt* 23May06
Q.M. G. Robertson 1N.09
Srn. J. Mackesey 19Mar.19
A.S.J. J. Fawcett 4Feb.15

Facings buff.—Lace silver.
Ag. Greenwood & Co.

63d, (West Suffolk)

"Martinique."
"Guadaloupe."

Colonel.
A *Earl* Balcarres, *g* 27Aug9

Lt. Colonel.
Edw. O'Hara† 19Dec.16

Majors.
R. Macleroth, *lc.* 8June10
P. LeGeyte, *l.c.* 28May18

Captains.
J. W Fairtlough, *m* 14Mr06
W. Boxall, *m.* 13June
J. B. Lynch, *m.* 25Aug.
Wm. Scape 14July08
Wm. Smith 19Nov.09
R. M. Leake 14Feb.11
Tho. R. Myers 24July
Pery Baylee 3Nov.12
Tho Fairtlough 18Nov.19
HM'Gregor, *m.* 17Aug.06

Lieutenants.
W. Penefather 20Aug07
D. Campbell, *r.* 5Feb.09
R W Richardson 5Apr.
J. Dupont, *adj.* 17Jan.10
Edw. Brown 18do.
Mich. Vicary 16May11
Wm. Gilbert 30June
Philip Bolton 25July
Rich. Fry 18June15
Cha. Perceval 4Mar.16
E. C. Colls 25Dec.
Wm. Hughes 18Nov.19
H. D. Campbell 27June18

Ensigns.
John Gibbons 28Feb.16
Edw. Hunt 9Jan.17
Fra. Aubin 13Mar.
G. Cuming 27do.
Rich. French 26Jan.18
H. W. S. Stewart 29do.
J. Kershawe 13Feb.17
John Ward 18Nov.19

Pay. John Jones 14Mar.11
Ad. J. Dupont, *lt.* 7Sept.18
Q.M. John Day 26Oct.15
Sn W Macnish *M D* 6July09
A. S. H. Fisher, *M.D.* 3June13

Facings deep green. Lace silver.
Ag. Mr. Fowlis.
Ir. Ag.

64th, (2d Staffordsh.)

"St. Lucia."
"Surinam."

Colonel.
Sir W. H. Pringle, *KCB. m. g. M. P.* 1Apr.16

Lt. Colonel.
J. M'Combe, *c.* 4Dec.17

Majors.
J. M'Donald, *lc.* 19Mar07
Hen. Bishop 20Oct.19

Captains.
J. Jameson, *m.* 16Dec.08
A. Dickson, *m.* 8May06
Cha. Bennett 17Aug.09
Ralph Johnson 21Nov.13
W. Bellingham 25Mar.15
J. Girdlestone. 20Dec.10
J. E. Freeth, *d.* 17Apr.17
Jos. A. Allen, *d.* 24Sept.18
HH. Hutchinson 24Jul.19
F. B. Eliot, *m.* 6Aug.04

Lieutenants.
Sam. S. Parker 29Apr.06
John Walsh 25Aug.09
J. T. Walford, *ad.* 22Jun
A. von S. Forbes 14June10
J. Waller Samo 1Apr.14
Philip Mair 9do.
Fred. Bowra 24Sept.18
GBJohn Montagu 9N.14
A. Dun. Boyes 3Dec.
W. Jull 11Aug.
W Ravenscroft, *d* 23N.19
GBD Denham, *d* 7Sept.15
T. Stevenson 6Jan.20

Ensigns.
Cha. H. Couper 21Dec.15
P. D. Hohne 29Aug.16

Lieutenants.
H. Wilson 29Aug.16
Rob. Hall 30do.
Wm. Hall 31do.
Wm. Hall 1Sept.
Wm. Hall 2do.
Wm. Hall 3do.
Wm. Hall 4do.
Wm. Hall 5do.
Wm. Hall 6do.
Wm. Hall 7do.
Wm. Hall 8do.
Wm. Hall 9do.
Wm. Hall 10do.
Wm. Hall 11do.
Wm. Hall 12do.
Wm. Hall 13do.
Wm. Hall 14do.
Wm. Hall 15do.
Wm. Hall 16do.
Wm. Hall 17do.
Wm. Hall 18do.
Wm. Hall 19do.
Wm. Hall 20do.
Wm. Hall 21do.
Wm. Hall 22do.
Wm. Hall 23do.
Wm. Hall 24do.
Wm. Hall 25do.
Wm. Hall 26do.
Wm. Hall 27do.
Wm. Hall 28do.
Wm. Hall 29do.
Wm. Hall 30do.
Wm. Hall 31do.
Wm. Hall 1Oct.
Wm. Hall 2do.
Wm. Hall 3do.
Wm. Hall 4do.
Wm. Hall 5do.
Wm. Hall 6do.
Wm. Hall 7do.
Wm. Hall 8do.
Wm. Hall 9do.
Wm. Hall 10do.
Wm. Hall 11do.
Wm. Hall 12do.
Wm. Hall 13do.
Wm. Hall 14do.
Wm. Hall 15do.
Wm. Hall 16do.
Wm. Hall 17do.
Wm. Hall 18do.
Wm. Hall 19do.
Wm. Hall 20do.
Wm. Hall 21do.
Wm. Hall 22do.
Wm. Hall 23do.
Wm. Hall 24do.
Wm. Hall 25do.
Wm. Hall 26do.
Wm. Hall 27do.
Wm. Hall 28do.
Wm. Hall 29do.
Wm. Hall 30do.
Wm. Hall 31do.
Wm. Hall 1Nov.
Wm. Hall 2do.
Wm. Hall 3do.
Wm. Hall 4do.
Wm. Hall 5do.
Wm. Hall 6do.
Wm. Hall 7do.
Wm. Hall 8do.
Wm. Hall 9do.
Wm. Hall 10do.
Wm. Hall 11do.
Wm. Hall 12do.
Wm. Hall 13do.
Wm. Hall 14do.
Wm. Hall 15do.
Wm. Hall 16do.
Wm. Hall 17do.
Wm. Hall 18do.
Wm. Hall 19do.
Wm. Hall 20do.
Wm. Hall 21do.
Wm. Hall 22do.
Wm. Hall 23do.
Wm. Hall 24do.
Wm. Hall 25do.
Wm. Hall 26do.
Wm. Hall 27do.
Wm. Hall 28do.
Wm. Hall 29do.
Wm. Hall 30do.
Wm. Hall 31do.
Wm. Hall 1Dec.
Wm. Hall 2do.
Wm. Hall 3do.
Wm. Hall 4do.
Wm. Hall 5do.
Wm. Hall 6do.
Wm. Hall 7do.
Wm. Hall 8do.
Wm. Hall 9do.
Wm. Hall 10do.
Wm. Hall 11do.
Wm. Hall 12do.
Wm. Hall 13do.
Wm. Hall 14do.
Wm. Hall 15do.
Wm. Hall 16do.
Wm. Hall 17do.
Wm. Hall 18do.
Wm. Hall 19do.
Wm. Hall 20do.
Wm. Hall 21do.
Wm. Hall 22do.
Wm. Hall 23do.
Wm. Hall 24do.
Wm. Hall 25do.
Wm. Hall 26do.
Wm. Hall 27do.
Wm. Hall 28do.
Wm. Hall 29do.
Wm. Hall 30do.
Wm. Hall 31do.
Wm. Hall 1Jan.
Wm. Hall 2do.
Wm. Hall 3do.
Wm. Hall 4do.
Wm. Hall 5do.
Wm. Hall 6do.
Wm. Hall 7do.
Wm. Hall 8do.
Wm. Hall 9do.
Wm. Hall 10do.
Wm. Hall 11do.
Wm. Hall 12do.
Wm. Hall 13do.
Wm. Hall 14do.
Wm. Hall 15do.
Wm. Hall 16do.
Wm. Hall 17do.
Wm. Hall 18do.
Wm. Hall 19do.
Wm. Hall 20do.
Wm. Hall 21do.
Wm. Hall 22do.
Wm. Hall 23do.
Wm. Hall 24do.
Wm. Hall 25do.
Wm. Hall 26do.
Wm. Hall 27do.
Wm. Hall 28do.
Wm. Hall 29do.
Wm. Hall 30do.
Wm. Hall 31do.
Wm. Hall 1Feb.
Wm. Hall 2do.
Wm. Hall 3do.
Wm. Hall 4do.
Wm. Hall 5do.
Wm. Hall 6do.
Wm. Hall 7do.
Wm. Hall 8do.
Wm. Hall 9do.
Wm. Hall 10do.
Wm. Hall 11do.
Wm. Hall 12do.
Wm. Hall 13do.
Wm. Hall 14do.
Wm. Hall 15do.
Wm. Hall 16do.
Wm. Hall 17do.
Wm. Hall 18do.
Wm. Hall 19do.
Wm. Hall 20do.
Wm. Hall 21do.
Wm. Hall 22do.
Wm. Hall 23do.
Wm. Hall 24do.
Wm. Hall 25do.
Wm. Hall 26do.
Wm. Hall 27do.
Wm. Hall 28do.
Wm. Hall 29do.
Wm. Hall 30do.
Wm. Hall 31do.
Wm. Hall 1Mar.
Wm. Hall 2do.
Wm. Hall 3do.
Wm. Hall 4do.
Wm. Hall 5do.
Wm. Hall 6do.
Wm. Hall 7do.
Wm. Hall 8do.
Wm. Hall 9do.
Wm. Hall 10do.
Wm. Hall 11do.
Wm. Hall 12do.
Wm. Hall 13do.
Wm. Hall 14do.
Wm. Hall 15do.
Wm. Hall 16do.
Wm. Hall 17do.
Wm. Hall 18do.
Wm. Hall 19do.
Wm. Hall 20do.
Wm. Hall 21do.
Wm. Hall 22do.
Wm. Hall 23do.
Wm. Hall 24do.
Wm. Hall 25do.
Wm. Hall 26do.
Wm. Hall 27do.
Wm. Hall 28do.
Wm. Hall 29do.
Wm. Hall 30do.
Wm. Hall 31do.
Wm. Hall 1Apr.
Wm. Hall 2do.
Wm. Hall 3do.
Wm. Hall 4do.
Wm. Hall 5do.
Wm. Hall 6do.
Wm. Hall 7do.
Wm. Hall 8do.
Wm. Hall 9do.
Wm. Hall 10do.
Wm. Hall 11do.
Wm. Hall 12do.
Wm. Hall 13do.
Wm. Hall 14do.
Wm. Hall 15do.
Wm. Hall 16do.
Wm. Hall 17do.
Wm. Hall 18do.
Wm. Hall 19do.
Wm. Hall 20do.
Wm. Hall 21do.
Wm. Hall 22do.
Wm. Hall 23do.
Wm. Hall 24do.
Wm. Hall 25do.
Wm. Hall 26do.
Wm. Hall 27do.
Wm. Hall 28do.
Wm. Hall 29do.
Wm. Hall 30do.
Wm. Hall 31do.
Wm. Hall 1May
Wm. Hall 2do.
Wm. Hall 3do.
Wm. Hall 4do.
Wm. Hall 5do.
Wm. Hall 6do.
Wm. Hall 7do.
Wm. Hall 8do.
Wm. Hall 9do.
Wm. Hall 10do.
Wm. Hall 11do.
Wm. Hall 12do.
Wm. Hall 13do.
Wm. Hall 14do.
Wm. Hall 15do.
Wm. Hall 16do.
Wm. Hall 17do.
Wm. Hall 18do.
Wm. Hall 19do.
Wm. Hall 20do.
Wm. Hall 21do.
Wm. Hall 22do.
Wm. Hall 23do.
Wm. Hall 24do.
Wm. Hall 25do.
Wm. Hall 26do.
Wm. Hall 27do.
Wm. Hall 28do.
Wm. Hall 29do.
Wm. Hall 30do.
Wm. Hall 31do.
Wm. Hall 1June
Wm. Hall 2do.
Wm. Hall 3do.
Wm. Hall 4do.
Wm. Hall 5do.
Wm. Hall 6do.
Wm. Hall 7do.
Wm. Hall 8do.
Wm. Hall 9do.
Wm. Hall 10do.
Wm. Hall 11do.
Wm. Hall 12do.
Wm. Hall 13do.
Wm. Hall 14do.
Wm. Hall 15do.
Wm. Hall 16do.
Wm. Hall 17do.
Wm. Hall 18do.
Wm. Hall 19do.
Wm. Hall 20do.
Wm. Hall 21do.
Wm. Hall 22do.
Wm. Hall 23do.
Wm. Hall 24do.
Wm. Hall 25do.
Wm. Hall 26do.
Wm. Hall 27do.
Wm. Hall 28do.
Wm. Hall 29do.
Wm. Hall 30do.
Wm. Hall 31do.
Wm. Hall 1July
Wm. Hall 2do.
Wm. Hall 3do.
Wm. Hall 4do.
Wm. Hall 5do.
Wm. Hall 6do.
Wm. Hall 7do.
Wm. Hall 8do.
Wm. Hall 9do.
Wm. Hall 10do.
Wm. Hall 11do.
Wm. Hall 12do.
Wm. Hall 13do.
Wm. Hall 14do.
Wm. Hall 15do.
Wm. Hall 16do.
Wm. Hall 17do.
Wm. Hall 18do.
Wm. Hall 19do.
Wm. Hall 20do.
Wm. Hall 21do.
Wm. Hall 22do.
Wm. Hall 23do.
Wm. Hall 24do.
Wm. Hall 25do.
Wm. Hall 26do.
Wm. Hall 27do.
Wm. Hall 28do.
Wm. Hall 29do.
Wm. Hall 30do.
Wm. Hall 31do.
Wm. Hall 1Aug.
Wm. Hall 2do.
Wm. Hall 3do.
Wm. Hall 4do.
Wm. Hall 5do.
Wm. Hall 6do.
Wm. Hall 7do.
Wm. Hall 8do.
Wm. Hall 9do.
Wm. Hall 10do.
Wm. Hall 11do.
Wm. Hall 12do.
Wm. Hall 13do.
Wm. Hall 14do.
Wm. Hall 15do.
Wm. Hall 16do.
Wm. Hall 17do.
Wm. Hall 18do.
Wm. Hall 19do.
Wm. Hall 20do.
Wm. Hall 21do.
Wm. Hall 22do.
Wm. Hall 23do.
Wm. Hall 24do.
Wm. Hall 25do.
Wm. Hall 26do.
Wm. Hall 27do.
Wm. Hall 28do.
Wm. Hall 29do.
Wm. Hall 30do.
Wm. Hall 31do.
Wm. Hall 1Sept.
Wm. Hall 2do.
Wm. Hall 3do.
Wm. Hall 4do.
Wm. Hall 5do.
Wm. Hall 6do.
Wm. Hall 7do.
Wm. Hall 8do.
Wm. Hall 9do.
Wm. Hall 10do.
Wm. Hall 11do.
Wm. Hall 12do.
Wm. Hall 13do.
Wm. Hall 14do.
Wm. Hall 15do.
Wm. Hall 16do.
Wm. Hall 17do.
Wm. Hall 18do.
Wm. Hall 19do.
Wm. Hall 20do.
Wm. Hall 21do.
Wm. Hall 22do.
Wm. Hall 23do.
Wm. Hall 24do.
Wm. Hall 25do.
Wm. Hall 26do.
Wm. Hall 27do.
Wm. Hall 28do.
Wm. Hall 29do.
Wm. Hall 30do.
Wm. Hall 31do.
Wm. Hall 1Oct.
Wm. Hall 2do.
Wm. Hall 3do.
Wm. Hall 4do.
Wm. Hall 5do.
Wm. Hall 6do.
Wm. Hall 7do.
Wm. Hall 8do.
Wm. Hall 9do.
Wm. Hall 10do.
Wm. Hall 11do.
Wm. Hall 12do.
Wm. Hall 13do.
Wm. Hall 14do.
Wm. Hall 15do.
Wm. Hall 16do.
Wm. Hall 17do.
Wm. Hall 18do.
Wm. Hall 19do.
Wm. Hall 20do.
Wm. Hall 21do.
Wm. Hall 22do.
Wm. Hall 23do.
Wm. Hall 24do.
Wm. Hall 25do.
Wm. Hall 26do.
Wm. Hall 27do.
Wm. Hall 28do.
Wm. Hall 29do.
Wm. Hall 30do.
Wm. Hall 31do.
Wm. Hall 1Nov.
Wm. Hall 2do.
Wm. Hall 3do.
Wm. Hall 4do.
Wm. Hall 5do.
Wm. Hall 6do.
Wm. Hall 7do.
Wm. Hall 8do.
Wm. Hall 9do.
Wm. Hall 10do.
Wm. Hall 11do.
Wm. Hall 12do.
Wm. Hall 13do.
Wm. Hall 14do.
Wm. Hall 15do.
Wm. Hall 16do.
Wm. Hall 17do.
Wm. Hall 18do.
Wm. Hall 19do.
Wm. Hall 20do.
Wm. Hall 21do.
Wm. Hall 22do.
Wm. Hall 23do.
Wm. Hall 24do.
Wm. Hall 25do.
Wm. Hall 26do.
Wm. Hall 27do.
Wm. Hall 28do.
Wm. Hall 29do.
Wm. Hall 30do.
Wm. Hall 31do.
Wm. Hall 1Dec.
Wm. Hall 2do.
Wm. Hall 3do.
Wm. Hall 4do.
Wm. Hall 5do.
Wm. Hall 6do.
Wm. Hall 7do.
Wm. Hall 8do.
Wm. Hall 9do.
Wm. Hall 10do.
Wm. Hall 11do.
Wm. Hall 12do.
Wm. Hall 13do.
Wm. Hall 14do.
Wm. Hall 15do.
Wm. Hall 16do.
Wm. Hall 17do.
Wm. Hall 18do.
Wm. Hall 19do.
Wm. Hall 20do.
Wm. Hall 21do.
Wm. Hall 22do.
Wm. Hall 23do.
Wm. Hall 24do.
Wm. Hall 25do.
Wm. Hall 26do.
Wm. Hall 27do.
Wm. Hall 28do.
Wm. Hall 29do.
Wm. Hall 30do.
Wm. Hall 31do.
Wm. Hall 1Jan.
Wm. Hall 2do.
Wm. Hall 3do.
Wm. Hall 4do.
Wm. Hall 5do.
Wm. Hall 6do.
Wm. Hall 7do.
Wm. Hall 8do.
Wm. Hall 9do.
Wm. Hall 10do.
Wm. Hall 11do.
Wm. Hall 12do.
Wm. Hall 13do.
Wm. Hall 14do.
Wm. Hall 15do.
Wm. Hall 16do.
Wm. Hall 17do.
Wm. Hall 18do.
Wm. Hall 19do.
Wm. Hall 20do.
Wm. Hall 21do.
Wm. Hall 22do.
Wm. Hall 23do.
Wm. Hall 24do.
Wm. Hall 25do.
Wm. Hall 26do.
Wm. Hall 27do.
Wm. Hall 28do.
Wm. Hall 29do.
Wm. Hall 30do.
Wm. Hall 31do.
Wm. Hall 1Feb.
Wm. Hall 2do.
Wm. Hall 3do.
Wm. Hall 4do.
Wm. Hall 5do.
Wm. Hall 6do.
Wm. Hall 7do.
Wm. Hall 8do.
Wm. Hall 9do.
Wm. Hall 10do.
Wm. Hall 11do.
Wm. Hall 12do.
Wm. Hall 13do.
Wm. Hall 14do.
Wm. Hall 15do.
Wm. Hall 16do.
Wm. Hall 17do.
Wm. Hall 18do.
Wm. Hall 19do.
Wm. Hall 20do.
Wm. Hall 21do.
Wm. Hall 22do.
Wm. Hall 23do.
Wm. Hall 24do.
Wm. Hall 25do.
Wm. Hall 26do.
Wm. Hall 27do.
Wm. Hall 28do.
Wm. Hall 29do.
Wm. Hall 30do.
Wm. Hall 31do.
Wm. Hall 1Mar.
Wm. Hall 2do.
Wm. Hall 3do.
Wm. Hall 4do.
Wm. Hall 5do.
Wm. Hall 6do.
Wm. Hall 7do.
Wm. Hall 8do.
Wm. Hall 9do.
Wm. Hall 10do.
Wm. Hall 11do.
Wm. Hall 12do.
Wm. Hall 13do.
Wm. Hall 14do.
Wm. Hall 15do.
Wm. Hall 16do.
Wm. Hall 17do.
Wm. Hall 18do.
Wm. Hall 19do.
Wm. Hall 20do.
Wm. Hall 21do.
Wm. Hall 22do.
Wm. Hall 23do.
Wm. Hall 24do.
Wm. Hall 25do.
Wm. Hall 26do.
Wm. Hall 27do.
Wm. Hall 28do.
Wm. Hall 29do.
Wm. Hall 30do.
Wm. Hall 31do.
Wm. Hall 1Apr.
Wm. Hall 2do.
Wm. Hall 3do.
Wm. Hall 4do.
Wm. Hall 5do.
Wm. Hall 6do.
Wm. Hall 7do.
Wm. Hall 8do.
Wm. Hall 9do.
Wm. Hall 10do.
Wm. Hall 11do.
Wm. Hall 12do.
Wm. Hall 13do.
Wm. Hall 14do.
Wm. Hall 15do.
Wm. Hall 16do.
Wm. Hall 17do.
Wm. Hall 18do.
Wm. Hall 19do.
Wm. Hall 20do.
Wm. Hall 21do.
Wm. Hall 22do.
Wm. Hall 23do.
Wm. Hall 24do.
Wm. Hall 25do.
Wm. Hall 26do.
Wm. Hall 27do.
Wm. Hall 28do.
Wm. Hall 29do.
Wm. Hall 30do.
Wm. Hall 31do.
Wm. Hall 1May
Wm. Hall 2do.
Wm. Hall 3do.
Wm. Hall 4do.
Wm. Hall 5do.
Wm. Hall 6do.
Wm. Hall 7do.
Wm. Hall 8do.
Wm. Hall 9do.
Wm. Hall 10do.
Wm. Hall 11do.
Wm. Hall 12do.
Wm. Hall 13do.
Wm. Hall 14do.
Wm. Hall 15do.
Wm. Hall 16do.
Wm. Hall 17do.
Wm. Hall 18do.
Wm. Hall 19do.
Wm. Hall 20do.
Wm. Hall 21do.
Wm. Hall 22do.
Wm. Hall 23do.
Wm. Hall 24do.
Wm. Hall 25do.
Wm. Hall 26do.
Wm. Hall 27do.
Wm. Hall 28do.
Wm. Hall 29do.
Wm. Hall 30do.
Wm. Hall 31do.
Wm. Hall 1June
Wm. Hall 2do.
Wm. Hall 3do.
Wm. Hall 4do.
Wm. Hall 5do.
Wm. Hall 6do.
Wm. Hall 7do.
Wm. Hall 8do.
Wm. Hall 9do.
Wm. Hall 10do.
Wm. Hall 11do.
Wm. Hall 12do.
Wm. Hall 13do.
Wm. Hall 14do.
Wm. Hall 15do.
Wm. Hall 16do.
Wm. Hall 17do.
Wm. Hall 18do.
Wm. Hall 19do.
Wm. Hall 20do.
Wm. Hall 21do.
Wm. Hall 22do.
Wm. Hall 23do.
Wm. Hall 24do.
Wm. Hall 25do.
Wm. Hall 26do.
Wm. Hall 27do.
Wm. Hall 28do.
Wm. Hall 29do.
Wm. Hall 30do.
Wm. Hall 31do.
Wm. Hall 1July
Wm. Hall 2do.
Wm. Hall 3do.
Wm. Hall 4do.
Wm. Hall 5do.
Wm. Hall 6do.
Wm. Hall 7do.
Wm. Hall 8do.
Wm. Hall 9do.
Wm. Hall 10do.
Wm. Hall 11do.
Wm. Hall 12do.
Wm. Hall 13do.
Wm. Hall 14do.
Wm. Hall 15do.
Wm. Hall 16do.
Wm. Hall 17do.
Wm. Hall 18do.
Wm. Hall 19do.
Wm. Hall 20do.
Wm. Hall 21do.
Wm. Hall 22do.
Wm. Hall 23do.
Wm. Hall 24do.
Wm. Hall 25do.
Wm. Hall 26do.
Wm. Hall 27do.
Wm. Hall 28do.
Wm. Hall 29do.
Wm. Hall 30do.
Wm. Hall 31do.
Wm. Hall 1Aug.
Wm. Hall 2do.
Wm. Hall 3do.
Wm. Hall 4do.
Wm. Hall 5do.
Wm. Hall 6do.
Wm. Hall 7do.
Wm. Hall 8do.
Wm. Hall 9do.
Wm. Hall 10do.
Wm. Hall 11do.
Wm. Hall 12do.
Wm. Hall 13do.
Wm. Hall 14do.
Wm. Hall 15do.
Wm. Hall 16do.
Wm. Hall 17do.
Wm. Hall 18do.
Wm. Hall 19do.
Wm. Hall 20do.
Wm. Hall 21do.
Wm. Hall 22do.
Wm. Hall 23do.
Wm. Hall 24do.
Wm. Hall 25do.
Wm. Hall 26do.
Wm. Hall 27do.
Wm. Hall 28do.
Wm. Hall 29do.
Wm. Hall 30do.
Wm. Hall 31do.
Wm. Hall 1Sept.
Wm. Hall 2do.
Wm. Hall 3do.
Wm. Hall 4do.
Wm. Hall 5do.
Wm. Hall 6do.
Wm. Hall 7do.
Wm. Hall 8do.
Wm. Hall 9do.
Wm. Hall 10do.
Wm. Hall 11do.
Wm. Hall 12do.
Wm. Hall 13do.
Wm. Hall 14do.
Wm. Hall 15do.
Wm. Hall 16do.
Wm. Hall 17do.
Wm. Hall 18do.
Wm. Hall 19do.
Wm. Hall 20do.
Wm. Hall 21do.
Wm. Hall 22do.
Wm. Hall 23do.
Wm. Hall 24do.
Wm. Hall 25do.
Wm. Hall 26do.
Wm. Hall 27do.
Wm. Hall 28do.
Wm. Hall 29do.
Wm. Hall 30do.
Wm. Hall 31do.
Wm. Hall 1Oct.
Wm. Hall 2do.
Wm. Hall 3do.
Wm. Hall 4do.
Wm. Hall 5do.
Wm. Hall 6do.
Wm. Hall 7do.
Wm. Hall 8do.
Wm. Hall 9do.
Wm. Hall 10do.
Wm. Hall 11do.
Wm. Hall 12do.
Wm. Hall 13do.
Wm. Hall 14do.
Wm. Hall 15do.
Wm. Hall 16do.
Wm. Hall 17do.
Wm. Hall 18do.
Wm. Hall 19do.
Wm. Hall 20do.
Wm. Hall 21do.
Wm. Hall 22do.
Wm. Hall 23do.
Wm. Hall 24do.
Wm. Hall 25do.
Wm. Hall 26do.
Wm. Hall 27do.
Wm. Hall 28do.
Wm. Hall 29do.
Wm. Hall 30do.
Wm. Hall 31do.
Wm. Hall 1Nov.
Wm. Hall 2do.
Wm. Hall 3do.
Wm. Hall 4do.
Wm. Hall 5do.
Wm. Hall 6do.
Wm. Hall 7do.
Wm. Hall 8do.
Wm. Hall 9do.
Wm. Hall 10do.
Wm. Hall 11do.
Wm. Hall 12do.
Wm. Hall 13do.
Wm. Hall 14do.
Wm. Hall 15do.
Wm. Hall 16do.
Wm. Hall 17do.
Wm. Hall 18do.
Wm. Hall 19do.
Wm. Hall 20do.
Wm. Hall 21do.
Wm. Hall 22do.
Wm. Hall 23do.
Wm. Hall 24do.
Wm. Hall 25do.
Wm. Hall 26do.
Wm. Hall 27do.
Wm. Hall 28do.
Wm. Hall 29do.
Wm. Hall 30do.
Wm. Hall 31do.
Wm. Hall 1Dec.
Wm. Hall 2do.
Wm. Hall 3do.
Wm. Hall 4do.
Wm. Hall 5do.
Wm. Hall 6do.
Wm. Hall 7do.
Wm. Hall 8do.
Wm. Hall 9do.
Wm. Hall 10do.
Wm. Hall 11do.
Wm. Hall 12do.
Wm. Hall 13do.
Wm. Hall 14do.
Wm. Hall 15do.
Wm. Hall 16do.
Wm. Hall 17do.
Wm. Hall 18do.
Wm. Hall 19do.
Wm. Hall 20do.
Wm. Hall 21do.
Wm. Hall 22do.
Wm. Hall 23do.
Wm. Hall 24do.
Wm. Hall 25do.
Wm. Hall 26do.
Wm. Hall 27do.
Wm. Hall 28do.
Wm. Hall 29do.
Wm. Hall 30do.
Wm. Hall 31do.
Wm. Hall 1Jan.
Wm. Hall 2do.
Wm. Hall 3do.
Wm. Hall 4do.
Wm. Hall 5do.
Wm. Hall 6do.
Wm. Hall 7do.
Wm. Hall 8do.
Wm. Hall 9do.
Wm. Hall 10do.
Wm. Hall 11do.
Wm. Hall 12do.
Wm. Hall 13do.
Wm. Hall 14do.
Wm. Hall 15do.
Wm. Hall 16do.
Wm. Hall 17do.
Wm. Hall 18do.
Wm. Hall 19do.
Wm. Hall 20do.
Wm. Hall 21do.
Wm. Hall 22do.
Wm. Hall 23do.
Wm. Hall 24do.
Wm. Hall 25do.
Wm. Hall 26do.
Wm. Hall 27do.
Wm. Hall 28do.
Wm. Hall 29do.
Wm. Hall 30do.
Wm. Hall 31do.
Wm. Hall 1Feb.
Wm. Hall 2do.
Wm. Hall 3do.
Wm. Hall 4do.
Wm. Hall 5do.
Wm. Hall 6do.
Wm. Hall 7do.
Wm. Hall 8do.
Wm. Hall 9do.
Wm. Hall 10do.
Wm. Hall 11do.
Wm. Hall 12do.
Wm. Hall 13do.
Wm. Hall 14do.
Wm. Hall 15do.
Wm. Hall 16do.
Wm. Hall 17do.
Wm. Hall 18do.
Wm. Hall 19do.
Wm. Hall 20do.
Wm. Hall 21do.
Wm. Hall 22do.
Wm. Hall 23do.
Wm. Hall 24do.
Wm. Hall 25do.
Wm. Hall 26do.
Wm. Hall 27do.
Wm. Hall 28do.
Wm. Hall 29do.
Wm. Hall 30do.
Wm. Hall 31do.
Wm. Hall 1Mar.
Wm. Hall 2do.
Wm. Hall 3do.
Wm. Hall 4do.
Wm. Hall 5do.
Wm. Hall 6do.
Wm. Hall 7do.
Wm. Hall 8do.
Wm. Hall 9do.
Wm. Hall 10do.
Wm. Hall 11do.
Wm. Hall 12do.
Wm. Hall 13do.
Wm. Hall 14do.
Wm. Hall 15do.
Wm. Hall 16do.
Wm. Hall 17do.
Wm. Hall 18do.
Wm. Hall 19do.
Wm. Hall 20do.
Wm. Hall 21do.
Wm. Hall 22do.
Wm. Hall 23do.
Wm. Hall 24do.
Wm. Hall 25do.
Wm. Hall 26do.
Wm. Hall 27do.
Wm. Hall 28do.
Wm. Hall 29do.
Wm. Hall 30do.
Wm. Hall 31do.
Wm. Hall 1Apr.

Arthur Carthew 15 Feb. 16
A.J. M'Pherson 14 Aug. 17
John Browne 24 Sept. 18
JC.V. Molesworth 23 N. 19
H. Fothergill 21 Aug. 17
H.F. Broderip, d. 6 Jan. 20

Pa. A. Drawwater 11 N. 19
capt. 15 Aug. 11
Adj. J. T. Walford, *lt.* 1 Jan. 16
Q.M. W. Crymble 27 May 13
Surg. J. Hately 9 July 14
A.S.T. O'Halloran 26 S. 11

Facings black.—Lace gold.

Ag. Greenwood & Co.

65th, (2d Y.N. Riding) Regt.

Colonel.

T. Grosvenor, *g.* *M.P.* 8 Feb. 14

Lt. Colonels.

L. Smith, *f.m.g.* 25 Nov. 06
Colin J. Milnes† 4 June 11
Hon. Torrens† 12 Aug. 19

Majors.

N. Warren, *l.-c.* 1 Apr. 10
JH Fitz Simon, *l.c.* 4 June 11

Captains.

E. Watkin *m.* 11 Dec. 04
D. Digby, *m.* 16 Sept. 06
Wm. Hinde, *m.* 17 do.
J. Clutterbuck 14 Nov. 09
R. Jos. Debnam, *d.* 1 Apr. 10
R. J. Maclean 27 Mar. 13
Geo. Wilson 9 Sept.
G. S. Moore 21 Nov. 16
H. H. Jacob 10 Mar. 14
Wm. J. Moorhouse 23 Apr. 19
R. E. Burrowes 3 July 13

Lieutenants.

James Place 15 Dec. 06
Isaac Hart 1 Aug. 09
S. R. Warren 23 Oct.
Peter M'Laine 23 Apr. 10
P. Farquharson, *ad.* 1 May
J. R. Stepney 1 Sept.
G. T. Parker 22 Jan. 12
F. Strangways 15 May
John Hunt 9 June
Henry Inch 4 Feb. 13
G. L. Blacker 17 Dec.
Arth. W. Cassan 5 Nov.
Wm. Andros, *r.* 15 May 14
Wm. Booth. 14 do.
Wm. Barnes 23 July
Wm. D'Acre 25 Feb. 19
Adam Cuppage 3 Aug. 15
R. G. Wallace 4 May 16
Henry Tudor 8 do.
A. G. Faden 20 June 18
G. F. Madden 7 Feb. 14
W. Newhouse 17 Sept. 18
Rob. Lynd 31 Oct.
G.W. Thompson 8 Feb. 14
Jos. Bulkeley 15 July 19

Ensigns.

H. Donnithorne 5 July 16
Tho. Coleman 2 May
J. Malkeln 10 Apr. 17
J. Mathewson 24 Feb. 14
A. O'Donnell† 30 Aug. 15
W. FitzMaurice 15 July 19
Wm. S. Wood 2 do.
Geo. M. Bowen do.

Pay. F. E. Leech 19 N. 07
Adj. P. Farquharson, *lt.* 31 Oct. 18
Q. M. Wm. Johnston 14 Mar. 05
Surg. W. G. Burrell, *M.D.* 11 Jan. 16
As.Sur. Cha O'Reilly† 1 June 19
H. W. Radford 15 Apr. 10

Facings white.—Lace gold.

Ag. Greenwood & Co.

66th, (Berkshire) "Douro." "Pehinsula."

Colonel.

O. Nicolls, *g.* 3 Aug. 05

Lt. Colonel.

Charles Nicol 13 June 11

Majors.

E. Lascelles, *lc.* 23 Feb. 05
D. Dodgin, *rt.l.c.* 29 June

Captains.

H P Blakeney, *m.* 25 Ap. 06
Jas. Baird, *m.* 14 July
G.L. Goldie, *l.c.* 4 Dec.
W. Dunbar, *l.c.d.* 4 Aug. 08
A. Richards 25 Nov.
Geo. Nicholls 23 Feb. 09
John Jordan 4 Oct.
John H. Ellis 5 do.
P. Duncan 1 Aug. 11
J. D. Dunne 9 Jan. 15

Lieutenants.

John L'Estrange 3 Feb. 08
Apol. Morris 6 do.
Tho. Moffett 1 Oct.
H. Edmonds 23 Feb. 09
John Clarke 3 Oct.
Cha. M'Carthy 4 do.
R. H. Reardon 1 Feb. 10
John Ellis 21 June
Jas. Roberts, *d.* 24 May 08
John Usher 31 July 11
Wm. Kingsmill 17 S. 19
WM'Kenzie, *ad.* 20 Dec. 15
Fred. Croad 15 Dec. 18

Ensigns.

W. H. Wardell 16 Aug. 15
D.B.T. Dodgin 21 Sept.
John H. Carige do.
Wm. Snow 19 Dec.
Fra. A. Gould 4 May
Tho. Rainsford 17 Feb. 19
Philip Dismas 18 do.
A. de Fountain 30 Mar. 20

Pay. John Kerr 26 July 10
Adj. W. M'Kenzie, *lt.* 23 June 13
Q.M. John Stevens 14 S. 15
Surg. Jas. Burton Sept. 13
A.S. Walter Henry 16 D 11

Facings gosling green.—Lace silver.

Ag. Greenwood & Co.

67th. (S. Hampsh.) "Barrosa." "Peninsula."

Colonel.

Sir W. Keppel, *G.C.B.g.* 7 Feb. 11

Lt. Colonels.

S. Huskisson, *c.* 16 June 08
J. F. Ewart† 5 Feb. 18

Majors.

James Cassidy 6 Apr. 19
Abr. James 16 Dec.

Captains.

Wm. Hoare 1 Aug. 11
Thomas Hall 16 Jan. 12
John Algeo 28 Feb.
A. Bowen, *m.d.* 15 Jun. 03
Art. Poynts 15 May 15
D. Macpherson 28 Nov. 18
Rob. Cockerill 26 Mar. 19
Edw. W. Bray 6 Apr.
Geo. B. Grey 2 Apr. 19
G. C. Harpour 9 Dec. 19
John Snow 6 Jan. 20

Lieutenants.

Wm. Rowan 6 Apr. 09
David Hunter 13 June
K. Cassidy, *r.* 2 Nov.
James Adair 20 Feb. 11
Wm. Webster 1 Aug.
H. Vaughan 16 Jan. 12
W. Warburton 2 Apr.
J. M. Mailleue 28 Sep.
C. M. Harrison 8 July 13
E. S. Delamain 26 July 14
Foster Fyans 1 Sept.
John Hanna 2 do.
T. Kennedy 3 do.
J. M'Pherson, *adj.* 4 do.
Job Dickson 5 do.
Averell Lecky 17 June 15
Ja. Thompson 23 Nov. 18
Benj. Beaufoy 8 Oct. 12
John Bolton 26 Mar. 19
D. M'Daniell 1 Apr.
B. J. C. Muirson 6 do.
Wm. Marriott 18 July
Cha. M'Pherson 1 Sept.
Jos. Hassell 13 Jan. 20

Ensigns.

Saville Broom 28 Dec. 15
J. Eliot 20 Oct. 17
Jas. Robinson 20 Nov.
P. Brannan 1 Sept. 19
C. Langwerth 26 Oct. 16
Aug. Assell, *d.* 13 Jan. 20
W M'Sweedland 20 do.

Pay. A. Pilfold 23 May 11
Adj. J. M'Pherson, *lt.* 25 Mar. 11
Q. M. M. Hennessy 19 June 06
Surg. M W Kenny 13 Jan. 18
A. S. Jas. Gilder 10 S. 07

Facings yellow.—Lace silver.

Ag. Mr. Ashley.

68th, (Durham) (Light Infantry.) "Peninsula."

Colonel.

Sir Hen Warde, *K.C.B.lg* 1 Jan. 13

Lt. Colonel.

W. Johnston, *†c.* 13 July 09

Majors.

J. P. Hawkins, *†l.c.* 17 S. 13
Ja. Winnett 26 Aug. 13

Captains.

W. Gough, *m.* 13 May 04
John Reed 12 May 08
N Gledstanes, *md* 13 Jul 09
W. North 8 Nov.
W. Mackay, *m.* 9 Jan. 19
S. Kennedy 8 Oct.
Rob. Melville, *d.* 19 Au. 13
G. Macdonald 6 Jan. 14
G.A. Eliot, *m.d.* 18 Sept. 06
Jon. Parker 31 Mar. 14

Lieutenants.

J. Menzies 1 May 06
Geo. Archbold 21 Sep. 08
Wm. Smyth 2 do.
J. Hinds, *adj.* 7 Nov. 09
Rob. Jackson 8 do.
Ja. Thomson 10 Apr. 10
Wm. Mendham 30 Jan. 19
James Carson, *r.* 4 June
Wm. Gibson 8 Oct.
Ja. Mitchell 22 July 13
D. J. Skene 30 do.
S.W.J. Stretton, *d.* Jan. 14

Ensigns.

Don. Macdonald 6 Jan. 14
J. Blood 3 Mar.
Geo. Carson 30 do.
J. Harvey 14 Apr.
Tho. Black 24 Feb. 11
George Nason 9 Oct. 18
Arthur Mair 5 Mar. 18
P. Maitland 15 June 20
WW. Bennett 14 Jan. 13

Pay. H. Read 8 Oct. 18
lt. 20 Feb. 11
Adj. J. Hinds, *lt.* 3 Dec. 07
Q.M. G. Macbeath 2 N. 09
Surg. Jas. Reid 5 Nov. 13
A.S. R. Williams, *M.D.* 24 Feb. 14

Facings bottle green. Lace silver.

Ag. Greenwood & Co.

69th, (S. Lincolnsh) "Java." "Waterloo."

Colonel.

Wm. Carr, *Ld. Beresford, G.C.B. lt.g.* 11 Mar. 19

Lt. Colonel.

G. Muttlebury 13 Jul 17
H. de la Doucaye 1 Jan. 19

Digitized by Google

Majors.

C. J. Barrow 11June12
John Leslie 1Jan.19

Captains.

Mat. Gunning, d. 11Apr.11
Geo. Lane 12Dec.
Cha. Lowrie 11June12
I. Downing 9Dec.13
Mat. Jenour 30Jan.14
J. S. Jones 21do.
Fred. Grove 16Oct.15
Wm. Tedlie 4Sept.17
W. Grenville 1Jan.19
Wm Bennett, m. 14Feb.05
Peter Browne 30Nov.13

Lieutenants.

John Smith 9Nov.09
L. Webb 22do.
A. Waddock 31Jan.10
‖‖R. Franklin 18Apr.
‖‖Step. Parker 11Apr.11
‖‖Neil Roy 1July
‖‖Jos. Hill 2Feb.14
‖‖C. L Dickson 21Apr.
Hen. D. Courtayne 17Dec
Peter Taylor 8Sept.14
‖‖H. Anderson 15June15
J. C. Pudner 11Sept.17
J. Higginbotham 28D.15
Fra. Dickson 2Jan.14
Lewis Kelly 1Oct.18
J. A. Bailey 21Dec.15
E. B. H. Dobbin 12Aug.
A. S. Reoch 1Jan.19
W. H. Windsor 8Sep.16

Ensigns.

G. L. Boultbee 9Feb.15
Alfr. Jenour 15June
Henry Moore, d. 6July
Charles Stuart 1Aug.16
John Penn 24May17
J. E. Mattlebury 19Feb.18
H. D. O'Halloran 1Nov.
R. Thompson 1Jan.19

Pay. E. Mundell 24Ap.09
Adj. G. B. Rose, *lt.* 25D.10
Q. M. ‖‖M. Stevens 6D.10
Sur. A. M'Kechnie 30Jul19
A.S. J. Gibson 28Apr.14
J. W. Browne 25Nov.13

Facings green.—Lace gold.

Ag. Macdonald & Co.

70th (or Glasgow Lowland.) Regiment of Foot.

Colonel.

K. A. *Lord* Howard of Effingham, *G. C. B. l. g.* 24Oct.16

Lt. Colonel.

Lewis Grant, *m. g.* 18F.04
B. W. Ottley, *c.* 18Aug.12

Majors.

C. M'Grigor, *lt.* 18Aug.12
Thos. Evans, *l. c.* 14Mar.15

Captains.

Rich. Greene, *m.* 17Jan.06
Tho. Huxley, *m.* 15May
T. Howard, *m.* 20Dec.04
J. Tredennick 19Mar.12
Don. Mackay, *d.* 9Apr.
Joseph Keisall 11Nov.13
Jas. F. Sweny 29Oct.
Jos. De la Haye 14Dec.15
Tho. Reed 27May15
Ja. Mackay 2Mar.20

Lieutenants.

John Landon, *r.* 16Jan.07
J. O. Creighton 15Dec06
Rob. Kirk 3Nov.
E. J. White 6Apr.10
E. Stevenson 12Sept.11
Geo. Goldfrap 3Oct.
Edw. Smith 2May11
Don. M'Iver 9Apr.19
J. Samson, *adj.* 22do.
Wm. Taylor 23do.
James Hunter 22Aug.16
Wm. Mercer, *d.* 18May15
Sam. White 2Mar.20

Ensigns.

J. Gaston 25Dec.15
J. Brown 28Apr.14
John Dalgety 16June
John S. Dixon 20July15
Hew Crawfurd 13Feb.17
P. P. Sherburne 27July15
Henry Jelf 21May18
J. L. Clarke 2Mar.20

Pay. Tho. Scott 16Jan.19
Adj. J. Samson, *lt.* 13S.10
Q. M. T. Norman 4May09
Sur. G. Garrett 18June12
A.S. J. Farnden 19May14

Facings black.—Lace gold.

Ag. Greenwood & Co.

71st, (Highland Light Infantry.) Regiment of Foot.

"Rolsia." "Vimiera."
"Almarez."
"Fuentes d'Onor."
"Vittoria."
"Pyrenees."
"Nive." "Orthes."
"Peninsula."
"Waterloo."

Colonel.

Fra. Dundas, *g.* 7Jan.09

Lt. Colonel.

‖‖T. Reynell, † *m. g.* 5Aug.15

Sir Thomas Arbuthnot, *K.C.B. c.* 12Aug.19

Majors.

‖‖A. Jones, *l. c.* 22June09
‖‖J. Lewis Watson, *l. c.* 18Mar.19

Captains.

‖‖Adam Reed, *m.* 29N.06
‖‖J. T. Pidgeon, *m.* 1Dec
‖‖A Armstrong 10May09
‖‖D. Campbell 22June09
‖‖W. A. Grant 19Oct.
‖‖Ja. Henderson 19do.
‖‖Alex. Grant 14Apr.13
James A. Roy 5Aug.
H. Myddleton 19Nov.18
T. Barnard 29Feb.15

Lieutenants.

‖‖C. Stewart, † 29Dec.04
‖‖Wm Chamson 6July09
‖‖Rob. Lind 10Oct.
‖‖John Roberts 19do.
‖‖James Coates 15do.
‖‖Wm. Long 14June10
‖‖R. Law, *adj.* 27May11
‖‖C. T. Cox 29do.
‖‖Car. Lewin 27June
‖‖W. Woolcombe 19S.
‖‖W. E. Torriano 19D.
‖‖G. Wharton 25July
Jonathan Peel 3Dec.18

Ensigns.

‖‖J. Impett 14Apr.14
J. S. Folliott 18May
G. H. Lightbody 8June
‖‖A. R. L'Estrange 7D.
Geo. Montagu 8do.
Wm. Stewart 20Apr.13
J. F. Woodward 19Feb.18
N. A. Connor 22Oct.

Pay. ‖‖H Mackenzie 8N.08
Ad. ‖‖R. Law, *lt.* 14May18
Q. M. T. Coulson 26O.15
Sur. ‖‖A. Stewart 3S.12
A.S. ‖‖J Winterscale 8F.10

Facings buff.—Lace silver.

Ag. Greenwood & Co.

72d. Regiment of Foot.

Colonel.

Sir Geo. Murray, *G. C. B. m. g.* 24Feb.17

Lt. Colonel.

‖‖Monckton, *c.* 18June07

Majors.

John Carter 19Sept.16
Wm. Frith 27Nov.17

Captains.

W. B. Nicolls, *m.* 5Aug.04
T. C. Mastelli, *m.* 28do.
J. S. Jackson, *m.* 29D.
R. K. Abbey, *m.* 10An.
H. Wilson 22Nov.07
Cha. Trappes 9Mar.09
W. Ebbart, *c.* 16Nov.07
‖‖H. Drummond 26Jul.10
John Doyle 29Sept.15
P. Sutherland 20May19

Lieutenants.

Alex. Logie 21Mar07
Wm. Graham, *d.* 21Apr.08
Don. J. Maclean 19Oct.
A. Chisholm 5Aug.09
C. M. Maclean 21Dec.
M. Campbell 15Feb.11
J. H. Atkinson 14do.
R. Courtenay, *r.* 20Aug.18
Ja. Govan 3Sept.
Stirl. F. Glover 25Nov.15
Henry Jervis, *ad.* 29D.14
Hugh Rose 25May19

Ensigns.

T. W. Yates 20May13
W. Fitz Gerald 17June
Mich. Adair 16Dec.
Tho. A. Blair 6May19
T. W. Nicolls 3Oct.
John Frith 6Apr.20
C. Rainsford 9Feb.15
Wm. Emery 5Aug.

Pa. J. C. C. Irvine 27Sep10
Ad. H. Jervis, *lt.* 25May19
Q. M. Wm Benton 1Nov.04
Sur. M. Reynolds 1Dec.08
A.S. R. Knox, *M.D* 20Ap20

Facings yellow,—Lace silver.

Ag. Greenwood & Co.

73d. "Mangalore." "Seringapatam." "Waterloo."

Colonel.

Geo. *Lord* Harris, *G.C.B. g.* 14Feb.00

Lt. Colonel.

M. C. O'Connell, *ci* 24May19

Majors.

Hugh Cameron 4June15
G. Humphry 15Jan.19

Captains.

John Ritchie 7July08
Henry Antill 11Jan.09
Wm. Kenny, *d.* 19do.
Loftus Owen 8Dec.08
Haddon Smith 30Oct.07
Rich. Drewe 28May18
John Pike 10Aug.
W. O'B. MacMahon, *d* 5S15
‖‖J. Y. Lloyd 3Feb.16
John Watts 24do.

Lieutenants.

Wm. Raymond 3Feb.09
D. Campbell 15Nov.10
W. T. Lyttleton 13do.
D. Wentworth 9Aug.18
Geo. Dawson 7Jan.15
G. A. Pook 25Nov.
‖‖T. Reynolds 10Mar.14
‖‖R. Stewart 11Aug.
‖‖Pat. Hay, *adj.* 15F.16
Wm. Spencer, † 6Dec.19
Henry Monck 2Feb.20
F. T. Williamson 3do.

Ensigns.

G. Hank. Smith 7May18
Wm. L. Russell 17Jan.16

Digitized by Google

James Coane, *d.* 21July19
Pat. O'Brien, *d.* 22do.
Hol. Lecky, *d.* 18Nov.
H. E. Reuwick 2 Dec.
P. Primrose, *d.* 3Feb.20
Rich. Drewe 1June
Pay. J. Bews 23Nov.11
Adj. Hay, *lt.* 19Ja.15
Qu.M. Campbell 28Jul14
Surs. Edw. Owen 28May12
A.S.
Facings dark green. Lace gold.
Ag. Greenwood & Co.

74th. "Assaye."

"Seringapatam." "Busaco." "Fuentes d'Onor." "Ciudad Rodrigo." "Badajoz." "Salamanca," "Vittoria." "Pyrenees," "Nivelle," "Orthes," "Toulouse." "Peninsula."

Colonel.
Ja. Montgomerie, *l. g. M. P.* 26Apr.13

Lt. Colonel.
Hon.Sir R. LeP. Trench, *K.C.B. c.* 21Sep.09

Majors.
R. Manners, *lt.c.* 11Mr.05
J. A. Mein 11Nov.13

Captains.
W. Moore, *m.* 25S.06
D. Macqueen 25Jan.10
Dav. Stewart 5Apr.
John Ovens, *d.* 13July11
QMG. Hillier, *m.* 30July12
Eyre J. Crabb 19May14
Fra. Ansell 15June15
Joshua Wilson 7Mar.11
Thomas Jones 1May17
Tho. Mannin 1June20

Lieutenants.
A. H. Pattison 25Jan.10
Jason Hassard, *r.* 6Sep.09
John Alves 25Dec.10
Charles King 27do.
Wm. Graham 28do.
Sam. Heron 30May11
A. Atkinson 28Apr.12
Ja. Fleetwood 30do.
Rob. Barker 2?Oct.
R. Davies 31Dec.
Wm. Black 15Apr.13
Ross Flood, *ad.* 31Mar.14
John Taylor 1June20

Ensigns.
L. M'Pherson 31Mar.14
J. M'Clintock 14July
C. A. Campbell 25Aug.
T. C. Vyvyan 21Apr.
George Gore 16June15
Hon. M. Arbuthnott 6Mar.18
Annesley Eyre 14May
Tho. Gordon 1June20
Pay. J. Hassard 6Sept.09
Adj. R. Flood, *lt.* 2Jan.17
Qu.M. Don Fraser 21Nov.05
Surg. C. Grant 16Apr.12
A.S. R. Ranken 16Apr.12

Facings white.—Lace gold.
Ag. Macdonald & Co.

75th. The Royal Tiger, superscribed "India," "Seringapatam,"

Colonel.
Sir R. Abercromby, *G.C.B. g.* 19Oct.87

Lt. Colonel.
Patrick Ross, *c.* 1?Oct.15

Majors.
Rich. Gubbins, *l.c.* 1Ap.18
Jas. Delancey 24Sept.

Captains.
Hugh Stewart, *m.* 15D.06
Wm. Taylor 30Mar.09
Tho. Atkins 11Oct.10
J. C. Dumas 2Jan.19
D. M'Lachlan, *d.* 16F.13
W. M'Adam 17Nov.14
P. Edwards, *s.* 17Mar.11
Jos. Richardson 15July19
F. Farquharson 23Sep.
John Brutton 25Nov.

Lieutenants.
Alex. M'Lean 19Aug.07
M. M'Callum 18Oct.10
W. M. Taylor, *r.* 26Aug.12
T. Fergusson 5Aug.13
Ja. Hutcheon, *ad.* 6Oct.
J. J. Rowe 31Dec.19
Elias Payne 11May15
P. C. Cockburn 23F.16
R. L. Knight 15July19
Sam. W. Lacy 16Sep.13
John Forbes 21Oct.
William Orr 23Sept.19
H. G. Brooke, *d.* 24Aug.15

Ensigns.
H. Patterson 12May14
R. R. Hepburn 7Dec.
B. H. Vernon 17Oct.16
Edw. Townsend 23May
Sam. M. F. Hall 21Jan.19
M. J. Slade 15July
Fra. Hawkins 23Sept.
Edw. Daniell 9Dec.
Pay. Cha. Cox 29Jan.06
Ad. J. Hutcheon, *lt* 10Au00
Q.M. M. M'Phail 9Mar.?0
Surs. D. Jameson, *M. D.* 6Mar.17
A.S. W. Goodison 23Aug10
Facings yellow.—Lace silver.
Ag. Greenwood & Co.

76th. "Hindoostan," "Peninsula."

Colonel.
Ch. Chowne, *l.g.* 17Feb.14

Lt. Colonel.
J. Wardlaw, *c.* 10May10

Majors.
Jos. Skerrett 1June11
A. M'Donald 25Dec.17

Captains.
Thomas Vilett 27Aug.07
John Gaff 26Nov.
Har. Powell, *m.* 27Nov.06

R. B. Coles 8Sept.08
W. Bampton 6July09
R. H. Hamilton 24Feb.14
E. Hetherington, *d* 9Jun
A. K. Torrens, *d.* 19Sep.
John Clarke 14Oct.19
R. R. Loring, *m.* 26June12

Lieutenants.
Chr. Hatchel! 7Mar.05
Geo. Hatch, *d.* 25Sept.07
Geo. Ogilvie 5Nov.
Fra. Austin 16June08
P. Coultman 1Sept.
E. R. Stevenson 16Mar.09
John Gould 22do.
B. Rooth, *adj.* 10May
J. Faincombe, *d.* 11do.
R. W. Hopkins 21Sept.
Joseph Clarke, *d* 10Jun13
Henry Wood 13Aug.18
Judge Burton 25Nov.19

Ensigns.
Cha. Eliot 14Oct.13
J. M. Kennedy 24Feb.14
E. K. Champion 7July
S. B. Ross 30Aug.15
Cha. Tinling 5Apr.
J. H. Grubbe 20Aug.18
W. C. Langmead 6July15
W. B. Bowen 15June20

Pay. Herm. Lott 18Feb.13
Adj. B. Rooth, *lt.* 30Jun.09
Q.M G. Stephens 13An.18
Surs. Oliver Halpin, *M. D.* 11Apr.11
A.S. A. Fergusson, *M. D.* 20July15
Facings red.—Lace silver.
Ag. Greenwood & Co.

77th, (E. Middlesex)

"Seringapatam." "Ciudad Rodrigo." "Badajoz." "Peninsula."

Colonel.
Sir George Cooke, *K.C.B. m.g.* 23June15

Lt. Colonel.
J. Bromhead, *r.* 26Jun.09

Majors.
M. H. Maclaine 20May15
Rob. Place 11Mar.19

Captains.
R. Mackenzie 24Jan.11
P. Baird 3June
J. Aveling 20May15
J. V. George 10Nov.14
John Jeffrey 26Oct.15
P. Bradshaw 23May16
John Wilson 5Mar.16
St. J. A. Clerke 11Mar.19
C. C. Pigott 5Aug.
Tho. Molyneux 16Sep.

Lieutenants.
Edw. Jones, *r.* 15Nov.10
Ja. Algeo 4Sept.06
Jo. Howells 1Dec.09
Rich. Tattan 7June11
A. S. Faulkner 7Sept.15
George Gabb 16Dec.15
W. J. H. Bowen 23May16
Jas. Marshall 23Sept.15
J. G. Rogers 5Mar.16
Jas. D. Harris 1Mar.19
J. Corfield 5Aug.
J. Molyneux, *ad.* 16Sep.
Charles Barry 3Feb.16

Ensigns.
Edw. Jenkins 10Nov.14
F. H. Byrne 23May16
H. Massingberd 5Mar.18
Wm. Clarke 2Nov.18
Agn. Champain 31July17
Henry Hamilton 11Mr.19
James England 5Aug.
Ja. Elliot 16Sept.
Pay. R. Heacock 28Apr14
Adj. J. Molyneux, *lt.* 15July19
Q.M. J. Powell 21June10
Surs. F. Micklam 30June08
A.S. W. Fraser 28Apr.14
Facings yellow.—Lace silver.
Ag. Greenwood & Co.
Ir. Ag. Armit & Co.

78th, (Highland) or Rossshire Buffs.

"Assaye." "Maida." "Java."

Colonel.
Sir S. Auchmuty, *G.C.B. l. g.* 13Jan.12

Lt. Colonel.
J. Macleod, *t.mg* 19May08
Mart. Lindsay 19Aug.19

Majors.
D. Macpherson, *l.c.* 7N.11
Ja. M'Bean, *l.c.* 14Dec.

Captains.
C. G. Falconer, *m.* 26D.05
D. Macleod 17Mar.07
J. Bethune 3Mar.08
John Grant, *r.* 18July11
M. M'Gregor 7Aug.
H. N. Douglas 14Dec.
James Mill 24Mar.16
A. M. Cameron 3?Dec.18
John P. Lardy 25Jan.16
Arth. O'Keeffe 21Oct.13

Lieutenants.
Rich. Hart 25Apr.06
Alex. Fraser 17July05
Far. M'Rae 21Jan.09
John M'Iver 8Dec.
John Macleod 29Mr.10
J. Cooper, *adj.* 17May
John Marquis 21Nov.11
J. Pennycuick 15Jan.12
Alex. Waters 6Aug.
D. E. M'Queen 25Nov.13
M. G. T. Lindsay 5Dec.18
Jonathan Forbes 15Ap.20
T. M. Taylor 7Sept.14

Ensigns.
Geo. Munro 20Jan.14
Edw. Twopeny 27do.
W. Beales 24June15
W. D. M'Alpin 6Feb.14
Geo. Sinclair 17do.

R. N. Macleod 23Feb.15
Wal. Hamilton 28Jan.19
R. L. Price 13Apr.20
Pay. John Chisholm 11Dec.17

Lieut. 2July14
Adj. J. Cooper, *lt.* 19July07
Q.M. Wm. Gunn 6Aug.12
Surr. J. M'Roberts, *M.D.* 24Oct.11
A.S.D. Henderson, *M.D.* 16Apr.12

Facings buff.—Lace gold.
Ag. Greenwood & Co.
Ir. do. Messrs. Atkinson.

79th, (or Cameron Highlanders.)

"Egmont-op-Zee."
" Egypt."
" Fuentes d'Onor."
" Salamanca."
" Pyrenees."
" Nivelle."
" Nive."
" Toulouse."
" Peninsula."
" Waterloo."

Colonel.
Sir A. Cameron, *K.C.B. k.g.* 13Jan.05

Lt. Colonel.
Neil Douglas † 3D.12

Majors.
A. Brown, *H.c.* 15O.12
Jas. Campbell 3June19

Captains.
T. M'Pherson, *m.* 24Apr.05
J. Campbell, *a.* 3S.
W. Marshall 19July10
Mal. Fraser 25Nov.
John M'Neill 29Oct.12
J. Barwick 29Apr.13
K. Cameron 18May14
J. Graw. Young 6Oct.13
Jas. Fraser 3June19
A.F. Macintosh, *d.* 3June16

Lieutenants.
Wm. Leaper 15Dec08
J. W. Morrison 12Aug.09
E. Cameron 29May11
John Ford 30.10.
Alex. Forbes 8Aug.
W. A. Rioch 17June15
A. Macdonnell 6Jan.14
Tho. Cowen, *ad.* 26May
D. Matheson 14Mar.18
A. S. Crawford, *r.* 27July18

Dan. M'Dougall 3June19
L. M'L. Cameron 20M.14
A. Cameron 26July13

Ensigns.
D. Campbell 2Mar.13
A. Cameron 17July
Wm. Carlan 20do.
N. M'Leod 11Aug.14
Jas. Wight 18Oct.15
Paul Hughes 19Mar.16
Lawr. Greme, *d.* 16M.15
Fox Maule 3June19
Pa. 8Dec.11 M'Arthur 21N.11
Adj. T. Cowen, *lt.* 12D.16
Q.M. Cameron 13Feb12
Surr. W. B. Miller 11June07
A.S. Peraton † P.10

Facings dark green.
Lace gold.
Agent, Mr. Lawrie.
Ir. Ag.

80th, (Stafford. Vol.) "Egypt."

Colonel.
Sir A. Campbell, *Bt. K.C.B. i. g.* 26Dec.15

Lt. Colonel.
Jas. Cookson 7Feb.17

Majors.
Geo. D. Pitt 19Aug.19
J. Maclean 18Nov.

Captains.
E. E. Kenny, *m.* 24D.04
H. Ja. Phelps, *m.* 27June03
Henry J. Grove 12May09
Ja. H. Walsh 1July15
J. Winniett Nunn 13Dec.10
W. C. Harpur 18Sept.15
R. J. Castell 27Nov.17
S. S. Burns 11Feb.19
Narb. Baker 18Nov.
Cha. Addison, *m.* 3Apr.06

Lieutenants.
Ach. French, *r.* 2Feb.07
John Bowler 1July
Joseph Ellis 22Sept.08
Wm. Penny, *ad.* 13June
John Molony 26Oct.10
J. C. Anderson 27Aug.11
Thos. Darke 11June19
James Inkson 30Dec.15
Andrew Williams 2Oct.14
Cle. Wolseley 1Nov.
W. J. Maginnis 4Aug.13
Ja. M'Queen 11Feb.19
Henry D. Peers 29July13

Ensigns.
John Bowness 26Aug.15
H. A. Jackson 27do.
J. Buchanan 15Feb.16
Fred. Liardet 25May15
Eru. S. Toole 27Nov.17
Ron. Macdonald 11F.19
W. P. Watkins 18Feb.13
Chr. Cricklit 18Nov.19

Pay. Wm. Leslie 1Nov.19
lt. 24Sept.18
Adj. W. Penny, *lt.* 11F.19
Q.M. T. Smyth 14Aug.17
Surr. J. Lichtbody 15O.12
A.S. John Regan 1Sep.14
Facings yellow.—Lace gold.
Ag. Campbell & Co.

81st. "Maida." "Corunna." "Peninsula."

Colonel.
Sir J. Kempt, *G.C.B. m. g.* 12July19

Lt. Colonel.
Henry Milling 12Aug.19

Majors.
Jas. Farrer, *l.c.* 9July07
P. Waterhouse, *lt.c.* 21N.11

Captains.
J. M. Wardrop 4June07
Hen. Bowles 31Mar.08
Rich. Cole, *m.* 25Nov.06
P. C. Taylor 15Sept.08
R. Pilkington 6Apr.09
Geo. Adams 15Feb.10
J. Duval 18Oct.
Jos. Ginger 1May11
Charles French 11July
Tho. Coleman 16Aug.10

Lieutenants.
Wm. Fenton 31July06
Sam. Jenkins, *r.* 4June07
K. Montgomery 17Mar.08
J. Sisson, *adj.* 26Aug.
Tho. Manning 14June09
W. H. Armstrong 22S.08
T. C. Wheat 20Aug.10
Alex. Gordon 2May11
George Smyth 4July
J. A. Lutman 13May15
David Duval 14Nov.11
E. T. Thomson 17July17
Henry Dixon 21Dec.15

Ensigns.
Cha. Oakley 23Dec.15
John Brown 17Mar.14
R. Hamilton 15Dec.
John Badcock 22May17
F. Hammond 14Nov.16
Philip Spixine 1May
P. C. Marsh 4Sept.17
Wm. M'Donald 28D.13
Pay. A Thompson 22Aug.05
Ad. J. Sisson, *lt.* 26Sept.11
Q.M. J. Roberts 28Apr.08
Surr. Wm. Cogan 7Mar.03
A.S. Jas. Ewing 26May14
Facings buff.—Lace silver.

Ag. Mr. Lawrie.
Ir. Ag. R. Cane & Co.

82d, (The P. of Wales's Vol.) "Peninsula." "Niagara."

Colonel.
Henry Pigot, *g.* 29Oct.98

Lt. Colonel.
C. E. Conyers 20Apr.15

Majors.
J. T. Robertson 26Nov.18
G. W. Montagu 10Dec.

Captains.
B. Firman, *m.* 28Nov.03
Geo. Marshall 27Oct.08
Ja. Stewart 9Aug.10
H. S. Hart, *d.* 7Feb.11
T. S. Begbie 7May12
John M'Kay 16Aug.13
Wm. Bruce 14Mar.11
G. O'M. Fried 23July18
J. Hutchison 16Feb.15
Edw. F. French 7Jan.19

Lieutenants.
Cha. Mortimer, *d.* 9Feb.09
W. W. Starkie 4June
Ed. P. Davies 27Oct.
John Ryan 13Apr.09
S. Holdsworth 1Nov.09
T. L. S. Donnellan 8Mar.10
J. M'Drummond 22May11
Rob. Latham 9Dec.12
John Gordon, *d.* 3do.
H. Hewetson 10do.
Rob. Elliott, *adj.* 23July18
John J. Slater 7Jan.19
J. Delancey 6June20

Ensigns.
Nath. Greene 24Feb.14
T. G. Castieau 3Mar.
Cha. Harford 28Aug.15
B. Walmsley 30May16
Lord W. F. Montagu 23July18
Richard Collis 26Nov.
R. P. Charleton 7Jan.19
E. M. Wigley 8June20

Pay. M: Ottley 15Aug.08
Ad. R. Elliott, *lt.* 19Nov.18
Q.M. John Cow 5Oct.15
Surr. J. B. Kell 16Feb.14
A.S. W. Milligan 10Feb.14

Facings yellow.—Lace silver.

Agent, Mr. Lawrie.

83d. "Talavera." " Fuentes d'Onor." " Ciudad Rodrigo." " Badajoz." " Salamanca." " Vittoria." " Nivelle." " Orthes." " Peninsula."

Colonel.
Ja. Balfour, *g.* 18Nov.95

Lt. Colonel.
Jacob Brunt 13June11

Majors.
J. Napper, *l.c.* 15May06
Rich. Kelly, *l.c.* 1Jan.16

Captains.
T. Sammerfield, *m.* 19Sept.04
Fra. Creagh, *m.d.* 24Mar.06
W. Geddes, *l. c.* 9S.05
Sam. Hext, † *m.* 29N.06
Rob. Fraser 1Jan.08
A. Campbell 29Mar.09
R. Thompson 6July
Edw. Renwick 14Dec.
John Terry 31Jan.11
M. L. Smith 23Jan.16

Lieutenants.
John Shaw 9Feb.07
Wm. Phillips 10do.
Geo. Mee 29Sept.06
Cha. Abell 11Mar.08
H. Brahan 16do.
R. F. Holmes 30do.
Ja. Hingston 22Apr.07
Hen. Vereker 23Sept.06
J. B. Gascoyne 25Mar.09
Fra. Johnson 27do.

Digitized by Google

J. Swinburn, *adj.* 4Jun.12
R. H. Dwyer 13Apr.20
F. O'Brien 8June20

Ensigns.

John Burleigh 22May18
Wm. Driberg 9June15
R. G. Geddes 13Apr.19
Brooke Young 14do.
Abram Tyndall 15do.
Fred. Smith, *d.* 22July
A. S. Young 13Apr.20
R. F. R. Lisle 8June20

Pay. ✠ J. Harrison 12July06
Adj. J. Swinburn, *lt.*
25July11
Q. M. Wm. Hall 12May14
Sn. R. Tod, *M. D.* 18Feb.13
A. S. And. Tomeree 28O.19

Facings yellow.—Lace gold.

Ag. Greenwood & Co.

84th (York and Lanc.) "Nive." "Peninsula."

Colonel.

Sir G. T. Walker, *G. C. B. m. g.* 13May20

Lt. Colonel.

H. Daubeny 11Dec.13

Majors.

R. Cockburn 13May13
Edw. Nicholl 22July19

Captains.

A. Bernard 20May08
Mathew Burns do.
Jas. Jenkin, *m.* do.
A. Bernard 9June
J. Tonson, *l. c.* 13Sep.05
Geo. Macdonald 21N.11
John Dale 4June18
Rich. Cruise 22July19
F. B. Lynch 15Mar.10
J. Spottswood 16Mar.20

Lieutenants.

Geo. C. Smith 4Aug.05
J. W. Bernard 13Apr.08
Wm. Bindon 19May
S. B. Beamish 20Aug.07
S. T. Basden 20Oct.08
B. Beamish 11do.
T. E. Tucker 13Dec.10
R. M. P. Imerthy 30May19
Thos. Frederick 22July
Chas. Westby 14Sept.09
J. Brockman 14June14
Jas. A'Worth, *adj.* 6Apr.20
Geo. Wyse 27do.

Ensigns.

P. Mansell 20Oct.14
Wm. Seton 31Mar.
Alex. M'Crae 28Sept.13
Herb. Vaughan 4June18
Hon. Cha. Boyle 22July19
G. P. Clarke 17Feb 20
S. S. Sealy 6Apr.
Hon. Fred Forbes 27do.

Pay. H. Clarke 5Apr.98
Ad. J. A. Worth, *lt.* 27Ap20
Q. M. H. Cockburne
29Mar.10
Sur. W. R. White 24Feb.14
A. S. J. M'Laine 6Dec.06

Facings yellow.—Lace silver.

Ag. Greenwood & Co.

85th, (or The Duke of York's own) Lt. In. (or Bucks Volunteers.)

Aucto splendore resurgo

"Peninsula."

Colonel.

Sir J. W. Gordon, *Bt. & K. C. B. m. g.* 27Nov.15

Lieut. Colonel.

A. Warburton 30Sept.19

Majors.

Geo. Brown, *l. c.* 26May14
W. P. De Bathe 24June19

Captains.

W. C. Ball, *m. r.* 18Mar.06
Hen. Fairfax 22July13
W. F. Williams, *d.* 19O.14
Geo. Wellings 23Mar.15
Ld Cha. Churchill 9do.
✠ *Hon* C. Gore, *m* 13do.
A. R. Charleton 22May17
C. C. Johnson 18Aug.14
F. Maunsell 24June19
Fra. Jackson 25Dec.13

Lieutenants.

John Watts 12Nov.12
M. Forster 24Dec.
GFG. O'Connor 20Feb.12
J. W. Boyes 18Sept.08
H. Belstead 9June13
John Green 10do.
H. J. French 21July
Rob Charlton 23Sept.
J. M'Gillewie, *adj* 14Dec.14
Wm. T. Hunt 17Nov.
Tho. Ormsby 9Mar.15
Cha. R. Fox 3Nov.18
James Hunter 24June19

Ensigns.

J. Campbell 30Mar.15
T. P. Vandeleur 27Apr.
Hon. H. R. Molyneux
22May17
W. G. *E. of* Errol 24Apr.
Robert Cole 19Nov.16
R. H. Wynyard 25Feb.19
Ld. C. Paulet 24June
Alex. Butler, *d.* 29July

Paym. G. A. Thompson
27Jan.20
lt. 22May17
A. J. M'Gillewie, *lt.* 18F.13
Q. M. ✠ A. Ross 20June.14
Sur. T. Fiddes 26May14
A. S. Lu. Whitney 25O.10

Facings yellow.—Lace silver.

Ag. Greenwood & Co.

86th (or the Royal County Down.) "Egypt."

Colonel.

F. *Vis.* Killmorey, *gen.* 25June10

Lt. Colonel.

Has. Fraser, *t-mg.* 18Ap.05
John Johnson 12Aug.19

Majors.

Dan. Marston 18Nov.13
Wm. Baird 25Dec.

Captains.

T. Lanphier, *l.c.* 2Ap.06
Dav. Morrice 13Feb.07
Mich. Creagh 25Nov.09
W. Richardson 1Aug.10
Ja. Stuart 28Nov.13
Ja. Chadwick 24Sept.
Alex. Maclean 30June17
Wm Gammell 18Apr.18
Benj. G. Humfreys 1Mr.14
C. M'Laurin 21Oct.16

Lieutenants.

Wm. Home 7Jan.06
John Webb 18July05
H. Vanspall 1Aug.09
Ja. Creagh 4Mar.12
John Grant, *r.* 5do.
Don. Munro 6do.
F. Perry 13Feb.13
Dun. Maclean 11Feb.14
Ja. Leche, *adj.* 10Mar.
J. D. Carroll 30do.
P. P. Goold 31do.
And. Russell 30June17
J. O. H. Nunn 7Sept.15
John Dolman 25Dec.15

Ensigns.

Edw. Carroll 26Sep.16
Rob. Williams 25Nov.13
Tho. Carroll 26Nov.17
Lewis Grant 21do.
H. V. Lloyd 31Jan.16
Jas. M'Intyre 22July19
✠ Ja. Murphy 8June15

Pay. H. Cope 20Jun05
Adj. A. Leche, *lt.* 29Mar.15
Q. M. R. Gill 13Sept.13
Sur. Rob. Rule 1Oct.15
A. S. T. J. Wharrie 21F.11

Facings blue.—Lace gold.

Ag. Greenwood & Co.

87th, (The P. of Wales's own Irish)

"Barrosa."
"Tarifa."
"Peninsula."

Colonel.

Sir J. Doyle, *Bt. G. C. B. & K. C. S.* 3May96

Lt. Colonels.

F. M. Muller † 4May15
Matt. Shawe † 30Apr.18

Majors.

Henry Browne 22Apr.17
✠ T. H. Blair, *l. c.* 1Apr.19

Captains.

H. C. Streatfeild, *m.* 7N.05
W. S. Gully 9Mar.09
Cha. L. Bell 16do.
Geo. Rodney Bell 28D.
W. G. Cavanagh 22N.10
Edw. Goate 27June11
E. H. Fitz Gerald 9July12
John Fenton 22Apr.17
Jos. Turner, *d.* 26Mar.18
P. B. Husband 15June15
W. Hutchinson 25May19

Lieutenants.

Ja. Carroll, *ad.* 31Mar.08
N. Clifford 14Apr.
W. Dunlevie 15Sept.
W. Mountgarrett 6Oct.
Jas. Wilkins, *d.* 3Oct.03
John Day 14Apr.11
J. T. Moore 18Feb.19
Edward Waller 25Mar.13
Ja. Bowes 1Apr.
Pat. Masterson 17Nov.
Jas. Kennelly 18do.
Rich. Irvine 23Dec.
J. G. Baylee 22Apr.17
H. Gough Baylee 9June14
Alex. Irwin 24Nov.
John Carrol 22Dec.
Geo. Tolfrey 19Dec.15
H. W. Desbarres 8Dec.14
Edw. C. Archer 30Mar.
John Hassard 10Aug.18
Robert Jones 25Feb.14
R. J. Anderson 20Sep.15
Ter. O'Brien 19Jan.
Wm. Bateman 23Dec.19

Ensigns.

J. M. Reade 9Dec.13
John Sleapp 4May15
H. Speight 3Mar.14
Geo. Booth 8Sept.15
James Cates 16Mar.
L. W. Halstead 9Dec.19
C. H. Doyle 23do.
Edw. Sutherland 27N.16
Pay. J. Sherlock 29Sep.09
Adj. J. Carroll, *lt.* 25M19
Q. M. R. Paul 10July07
Sn. Alex. Leslie 7Oct.13
A. S. M. Owen 29Oct.12
Ja. Robson 18Nov.17

Facings green.—Lace gold.

Ag. Greenwood & Co.

88th, (Connaught Ra.) "Egypt." "Talavera." "Busaco." "Fuentes d'Onor."

" Ciudad Rodrigo."
" Badajoz."
" Salamanca."
" Vittoria."
" Nivelle."
" Orthes."
" Toulouse."
" Peninsula."
Colonel.
Sir G. Drummond, G, C. B. l. g. 11Mar.19
Lt. Colonel.
Alt. Wallace, *f.* m. g. 6Feb.05
Jas. Fergusson 12Aug.19
Majors.
R. MacGregor, *l.c.* 23N.09
C. M. Graham 28Nov.16
Captains.
Cha. Tryon, *l.c.* 4Apr.05
H. G. Buller 17Mar.06
R. N. Nickle, *m.* 11June09
O. H. Dansey, *m.* 3Aug.
E. Butler 28Nov.
D. Robertson 9Dec.
J. B. Lewis 25Oct.10
Rob. O'Hara 4Apr.11
Wm. Mackie 14May12
P. H. Goldie 14Feb.11
Lieutenants.
T. R. Janns 13June07
Fred. Meade 30Mar.09
Herc. Ellis 20Apr.
James F. Faris 11July
Peter Pegus, *r.* 13do.
Chris. Hilliard 23Oct.10
W. H. Rutherford 28Nov.
Geo. Hill 10Oct.11
Edm. D. Soutar, *ad.* 24Sep.12
Ayms. C. Napier 21June13
Fred. Follett 16May16
H. Walpole 8May17
Cha. Ashmore 13Apr.20
Ensigns.
M. Clarke 3Feb.14
John Gells 10do.
Wm. Atkin 19May
Joseph Wynn 18Nov.13
John Gibson 12Feb.18
Dav. Jardine 18Sept.16
C. J. Bayes 10Nov.15
H. W. Knox 13Apr.20
Pay. J. Grosser 1Aug.18
Ad. Edm. D. Soutar, *lt.* 7Jan.19
Q. M. Don. Stewart 29Aug.18
Surv. (Johnstone 22Aug.11
A. S. Edm. Bartlett, *M. D.* 16July19
Facings yellow.—Lace silver.
Ag. Macdonald & Co.

89th

" Egypt "
" Java."
" Niagara."
Colonel.
Sir G. Beckwith, G. C. B. g. 21Sept.18
Lt. Colonel.
R. Bevan, *m. g.* 5May10
Wil. Hammond, *c.* 1Nov.17
Edw. Milnet 18Aug.19
Majors.
Samuel Hall, *l.c.* 28Nov10
M. Clifford, *f. l.c.* 29do.
Captains.
Jas. L. Bowden, *m.* 4Sept.06
Henry Gore, *m.* 4Dec.
R. C. Rose 1May09
Tho. Daniel 16Jan.12
George E. Jones, *d.* 8O.
Cha. Coates 8July13
R. Sanderson 27Nov.17
Pioneer Young 20Apr.15
Roger Sheehy 20Oct.16
Walter Pearse 27May19
Lieutenants.
C. Redmond 7May07
W. A. Steel 4Dec.06
C. Cannon, *adj.* 21July08
D. Chambers 5Apr.10
Wm. Bell 9May11
D. Browne 5Mar.12
O. C. Watts 19do.
Tho. Taylor do.
E. Moulson 24June
Pat. Agnew 1Sept.
Allen Stuart 3do.
Rob. Chapman 4do.
A. S. H. Apin 24do.
A. B. Taylor 24Dec.
T. Vanbuerle, *r.* 11Mar.
Tylm. Donaldi 8Mar.17
C. S. Naylor 25Dec.15
J. Goodwin 20Aug.17
W. H. Dougan 21do.
J. M. Hewson 22May15
R. M. Lockwood 28Apr14
Joseph Moore 24July15
J. Macdonald 26June19
Rob. Vincent, *r.* 1Feb.15
R. B. Freer 21Aug.10
Ensigns.
Edw. Kenny 17June13
W. J. King 13Mar.17
J. W. Tottenham 30do.
C. Aug. Thurshy 7Nov.
J. M. M'Lean 26Dec.15
A. R. C. Norcott 27May19
Thomas Forbes 7June16
Wyb. Olphert 9Dec.19
Pay.
Adj. C. Cannon, *lt.* 8July19
Q. M. T. Sheridan 30Mar.06
Surv. R. Dann, *M. D.* 4Aug.14
A. S. M. Dulgan 26Feb.10
Alex. F. Gray 8Oct.
Facings black.—Lace gold.
Ag. Greenwood & Co.

90th (Perthsh. Vol.) (Light Infantry.)

" Mandora."
" Egypt."
" Martinique."
" Guadaloupe."
Colonel.
Tho. *Lord* Lynedock, *G. C. B. l. g.* 9Sept.03
Lt. Colonel.
J. M'Nair, *f. m. g.* 1Aug.04
Hen. Austen 12Aug.19
Majors.
G. Burrell, *l.c.* 30Apr.07
Tho. Wright, *l.c.* 10Sep.
Captains.
A. D'Alton, *m.* 28Sep.04
M. Dixon, *m.* 20Oct.05
W. H. Wilby, *l.c.* 21Jan.06
G. Williamson, *m.* 22D.04
C. C. Dixon, *m.* 6do.
Honey. Mackay 30May18
Carl. Pollock 5Oct.15
C. Le Dante 25Dec18
S. Holmes 29Jan.15
Robert Cosey 16Mar.20
Lieutenants.
J. L. Cox 19Mar.07
G. D. Cranfield, *adj.* 6May
Cha. Dowson, *r.* 17Sep.
Tho. Nickoll 29Apr.06
Wm. Laing 7Sept.09
Cha. M'Anally 31Dec.07
Wm. Ewbank 8Dec.14
H. D. Macleau 5Sept.16
A. Wilson 6Apr.20
Hector Munro 23Mar.13
Ensigns.
Alex. Stuart 4Mar.13
Fra. Newton 27May
M. G. Taylor 10June
Jacob Saukey 27Jan.14
John Wilson 20Apr.15
S. W. Popham 28Nov.16
H. J. Cotter 18Jan.
Edward Sneyd 21July15
T. W. Eyles 30Mar.20
F. H. Burbridge 6Apr.
Pay. H. Ahlson 31Mar.02
Ad.
Q. M. P. Maitland 9Feb.09
Surv. Isaac Silcock 26F.09
A. S. Ja. M'Arthur 27Ap.15
Facings buff.—Lace gold.
Ag. Greenwood & Co.

91st

" Pyrenees."
" Nivelle." " Nive."
" Orthes."
" Toulouse."
" Peninsula."
Colonel.
D. Campbell, *g.* 5May96
Lt. Colonel.
D. MacNeill 3Sept.18
Majors.
Ja. Walsh, *l.c.* 3Sept.18
H. Barrington 1Apr.19
Captains.
W. Steuart, *m.* 17Ap06
D. Campbell 23Nov.09
Wm. Gun 30do.
A. J. Callander, *w.* 19Oct.04
A. Campbell 15Jan.14
R. Anderson 30Ap.
R. Gres. Livers 2Jan.18
Alex. Campbell 8S.
Fred. Gibbons 7Nov.15
Rob. Stewart 7Apr.20
Lieutenants.
A. M'Lachlan 14 Myc8
Carh. Egan 19do.
A. Cathcart 11May09
J. Macdougall 15June
John Marshall 23Nov.
T. Murray, *r.* 11July11
G. Scott, *adj.* 31July15
Norm. Lamont 25.18
Alex. Buchan 3Oct.11
Cha. Berkeley 14Apr.14
Wm. Fraser 19July15
Wm. Trimmer 2Mr.20
John Mas. Paton 27Apr.
Ensigns.
Dug. Ducat 24Feb.14
P. Cahill 31Mar.
And. Smith 14Apr.
Jas. Campbell 27Dec.
Geo. Maclean 16Jun.15
T. G. M'Intyre 9Oct.17
D. Macdowall Grant 9Mar.20
G. W. M. Lovett 17Ap1.20
Pa. J. Fairfowl 16Feb.06
Ad. GScott, *R.* 26Ap.20
Q. M. Geo. Stewart 11Ap.07
Surv. R. Douglas 6Jun08
A. S. G. M. M'Lachlan 2dMar.18
Facings yellow.—Lace gold.
Ag. Macdonald & Co.
Ir. Ag. Cane & Co.

92d. (Highland.)

" Egmont-op-zee."
" Mandora."
" Egypt."
" Peninsula."
" Waterloo."
Colonel.
John Hope, *Lg.* 29Jan.80
Lt. Colonel.
Sir F. Stovin, *K.C.B.* 2Sept.19
Majors.
P. Wilkie 4Nov.15
G. Couper 30Dec.
Captains.
John Warren 15Apr.15
A. Clavander, *d.* 18Jul15
R. Winchester 19do.
J. Browne, *m.* 25May15
A. Donaldson 29June
R. Macdonald 5D.16
Tho. Macintosh 4N.19
Geo. Loggan 21Apr.14
W. Madden 10Feb.18
J. Mitchell 10Oct.07
Lieutenants.
E. Campbell 30Oct.09
R. J. Peat 12Apr.10
D. Macpherson, *r.* 29Oct.18
R. Macdonald 3Dec.
Nich. Wilson 7Oct.15
G. Macdonald 4Nov.19
H. M. Randall 8Mar.15
Ja. M'Donald 27Dec.19
J. Mackintosh 28do.
George Gordon 19do.
H. Campbell 30do.
T. F. Gilliard 4May14
Ensigns.
W. P. Bayly 23Sept.13
John M'Nabb 28do.
John Buckley 4Nov.15
Wm. Grant, *ad.* 3do.
Edm. Car. Smith 28D.
Alex. Amsinck 6Jan.00
Edw. Pearson 9May11
R. Spratt 13Oct.13
James Deans 23June15
Pay. J. H. J. Meikle-john 2Mar.20
lt. 10Dec.18
Ad. Wm. Grant, *en.* 3N.19
Q. M. Rob. Bryce 17Ja.15
Surv. A. Anderson, *M. D.* 23June15
A. S. J. Strachan 30Dec.19
Facings yellow.—Lace silver.
Ag. Macdonald & Co.

93d (Highland.)

Colonel.
W. Wemyss, *g. M. P.* 25Aug.80
Lt. Colonel.
A. Creagh 30Sept.14

Majors.

Alex. Gordon 10Feb.14
W. Sutherland 25Sept.17

Captains.

Henry Ellis, *m.* 23June06
Wm. Lnut 21Jan.13
N. M'Kinnon 25May
James Gunn 26do.
Edw. Harte 10Feb.14
Rich. Connop 25Sept.17
Geo. Lowen 30July11
R. C. Mansel 4Feb.13
Robert Sparks 17Feb.20
J. Macdonald 8June

Lieutenants.

John White 11Apr.10
John Brown 21Mar.05
Cha. Gordon 15Oct.12
Alex. Rose 25May13
W.E. Sutherland 27do.
Cha. Head 3June
Ja. Ireland, *adj.* 17Mar.15
D. O'Meara 23May14
Bruce Lamb 25Sept.17
ER. Macdonnell 15Sep.13
Louis Grenier 9Dec.19
John Arthur 2Mar.20
J. Wilson 8June

Ensigns.

Alfred Machean 19Mr.15
GM. Sutherland, *r.* 2Au.
Charles Hume 5Oct.15
Henry Connop 9Sept.19
John Burgh 25Nov.
Mel. Dalzel 9Dec.
— Spens 2Mar.20
H. H. Rose 8June

Pay. T. Patullo 23Ap.07
Adj. J. Ireland, *lt.* 25Apr13
Q.M. J. Crombie 31July17
Sur. Geo. Mann 3July06
A.S. D.G. Raleigh 7N.16

Facings yellow.—Lace silver.

Ag. Greenwood & Co.
Ir. Ag. Armit & Co.

RIFLE BRIGADE.

"Peninsula."
"Waterloo."

Colonel in Chief.

HRH Arthur, *Duke of* Wellington, *K.G. & G.C.B. field mar.* 19Feb.20

Colonels Comm.

2 *Hon. Sir* W. Stewart, *G.C.B., l.g.* 31Aug.09
HRH *Sir* Edward Barnes, *K.C.B. m.g.* 13May20

Lt. Colonels.

HRH *Sir* A. F. Barnard, *K.C.B. m.g.* 29Mar.10
9 D.L. Gilmour † 16June14
Thomas Godsil Robert Norcott, † *c.* 9Sept.19

Majors.

HRH J. Ross, † *l.c.* 14May09
28. Mitchell, † *l.c.* 28.13
HRH Leach, † *l.c.* 9Sep.19
HRH G Miller, † *l.c* 23Dec

Captains.

1 L. Gray, *m.* 16Apr.07
HRH Jos. Logan, *m.* 28.09
HRH C. G. Gray, *m* 6May
HRH Fullarton, † *c* 7do.
2 Jas. Travers, *m.* 9do.
2 Wm. Hallen 11do.
2 B. Travers 2May11
HRH H. G. Smith, † *l. c.* 28Feb.12
HRH E. Chawner 14May
HRH W. Johnston 22O.
HRH T. MacNamara 26Aug.13
HRH W. Eeles, *m.* 7Dec.
1 Jas. Percival 8do.
2 A. W. Pemberton 9do.
2 HRH Cha. Eaton 21Apr.14
1 H. Manners 9Sept.19
1 HRH John Cox 23Dec.
1 HRH A. Stewart 3Dec.18
2 S. Webb 31Mar.14

1st Lieutenants.

2 HRH John Chope 2Feb.09
HRH T. Cochrane 22do.
HRH J. Molloy, *r.* 5June
1 W. C. Clarke 9do.
2 J. Middleton 4Oct.
J. Reynolds, *r.* 14Dec.
HRH E. Coxon 28June10
HRH J. Gardiner 30do.
HRH J. Kincaid, *adj.* 23May11
HRH G. Simmons 25July
2 Dan. Forbes 28Feb.12
HRH R. Cochran 8May
HRH J. A. Ridgway 9do.
HRH John Fry 10do.
1 John Gossett 17June13
HRH Vere Webb 9Dec.
2 FF Unlackead 11June11
HRH R. H. FitzGerald 23Mr15
HRH Orl. Felix 19Nov.14
HRH A. Milligan 9Sept.19
1 H. A. Brownrigg 23Dec
W. N. Orange 18Jan.
2d Lieutenants.
2 Edw. Outer 7Dec.13
2 HRH Cha. Probart 25do.
2 J. Woodford 30do.
1 P. N. Daly 20Jan.14
HRH W. H. Shenley † 1Ap
1 A. Maclachlan 19May
2 C. L. Boileau 17Nov.
2 M. J. K. W. Logan, 23Mar.15
2 Rich. Irton 11May
1 HRH R. J. Kellett 18July
1 Henry Havelock 20do.
2 J. N. Frampton 30Nov.
2 Fra. Dayrell 11July16
1 G. Power 12Sept.
1 *Ld.* Edw. Hay 31Oct.
2 Geo. Falconar 20Feb.17
2 Hen. Gascoyne 9Sep.19
John Fennell 7Sept.15
1 W. A. Wood 18Jan.20
1 *Hon.* Jeffery Amherst 4May20
1 *Pay.* HRH J. Mackenzie 27June05
2 Malt. Cadoux 11Feb.13
1 *Adj* HRH J. Kincaid, *1st lt.* 18Feb.19
21July14
2 Tho. F. Uniacke, *1st lt.* 6May19
2 *Q. M.* HRH J. Bagshaw 15Oct.14
Wm. Hill 16Mar.20
1 *Sur.* HRH J. Burke, *M.D.* 29June09
2 HRH Fra. Scott 25Jan.10
2 *A.S.* HRH R. H. Hett 3S.12
1 J. Morrison, *M. D.* 6May13

Regimentals green. Facings black.

Ag. Greenwood & Co.
Ir. Ag. Armit & Borough.

PERMANENT Ass. Qua. Masters Gen. (not holding Regimental Commissions.)

Lt. Colonels.

Sir J Dickson, *K.C.B.* 1Aug.11
HRH C.M. *Lord* Greenock † *c.* 28July14

Majors.

H. J. Riddell, *l.c.* 4Jan.10
HRH *Sir* C. Broke, *K.C.B.* 7Feb.11
P. Bainbrigge, *l.c.* 15O.12
Wm. Read 9Dec.13
Rob. Waller, *l.c.* 10N.14
Thomas Drake 15Feb.16
Ag. Greenwood and Co.

ROYAL STAFF CORPS

Attached to the Quarter Master General's Department.

"Egypt."
"Peninsula."
"Waterloo."

Colonel.

Sir RD. Jackson, *K.C.B.* 18Jan.20

Lt. Colonel.

HRH W. Nicolay, † *m. g.* 4Apr.05
Wm. Marlay, *c.* 12Au.19

Majors.

And. Long 21Apr.14
J. P. Coffin, † *c.* 27Mar.17

Captains.

H. Du Vernet 30May09
F. W. Mann 17Dec.12
HRH Tho. Wright 23D.13
Wm. King 17Feb.14
Jas. Freeth, *m.s.* 21Apr.
HRH W Stavely, † *c* 6May18
HRH Fra. Read 16Mar.15
W. Dumaresq 12Oct.

Lieutenants.

Tho. Harriott 11Oct.11
Henry Piers 12do.
F. Du Vernet 14do.
Geo. Longmore 16do.
HRH G. D. Hall 28Nov.
Edward Boyd 1July12
James Horton 2do.
John Pardy 17Dec.
E. P. White, *adj.* 21May10
HRH R. Jackson 6May13
K. D. Lloyd 21Apr.14
T. Harris 26Jan.15
Cha. R. Scott 20July
Wm. Dillon 18Apr.16
Daniel Fraser 13June
Edm. Martindale 9Feb15
HRH T. W. Colleton 26N.13

Ensigns.

Henry Cole 16June14
Er. Wilford 8Sept.
Wm. Moore 30Dec.13
John Geddes 8Nov.15
T. Condamine 16June14
R. A. Scott 28Feb.
Const. Read 7Nov.16
Fred. H. Robe 22Oct.17

Pay. R Shearman 6Nov.06
Ad. E. P. White, *lt.* 31 D.12
Q.M. D. Heatley 17May10
G. Gott 30Sept.13
Sur. J.G. Cavenagh 21F.00
A.S. D. Jearrad 10Sept.12

Facings blue.—Lace silver.

Ag. Greenwood & Co.

1st West India Regt.

"Dominica."
"Martinique."
"Guadaloupe."

Colonel.

Lord C. H. Somerset, *g.* 4Jan.04

Lt. Colonel.

C. W. Whitby 11July11

Majors.

Ja. Cassidy 4May15
HRH Mild. Fane 2Mar.20

Captains.

J. Winkler, *m.* 25May05
Lor. Nickson 16May11
C. Mayers 4Apr.12
J. Macnamara 25Aug.14
J. J. Anderson 26May12
Sam. Gordon 8Jan.18
W. M. Mills 18Apr.11
T. W. Stewart 3Aug.13
John Knox 7Dec.15
John C. Chads 27Jan.20

Lieutenants.

Wm. Webster 1Feb.09
Gar. Hemsworth 18Apr.
J. Placket, *adj.* 14May
H. Jeffares 4Mar.12
Tho. Phelan 11Nov.
Rich. Story 19do.
J. Mackenzie 4Dec.13
Ja. Delamel 3Aug.14
J. S. Lynch 16Nov.15
Ja. Anderson 28Sept.11
Arthur Myers 3Feb.20

Ensigns.

W. Montgomery 16N.15
James Brannan 6June16
F. W. Lewis 6Oct.14
O. H. Wemyss 13July15
Geo. Johnston 26Jan.19
John Magee 27do.
Arthur M. Gray 28do.
Charles Mites 23Feb.19
Edm. P. Ford 15Nov.15
T. Miller 9Jan.17

Pay.
Adj. J Placket, *lt.* 10 May. 10
Q.M.G. Douglas 14 Oct. 08
Surg.-H. M'Creery, *M.D.* 26 Oct. 15
A.S. Jas. Brady 9 Nov. 13
Facings white.—Lace gold.
Ag. Greenwood & Co.

2d West India Regt.

Colonel.
Sir H. Torrens, *K.C.B.* 21 Sept. 18
Lt. Colonel.
Thos. Bradley 16 Mar. 20

Majors.
A. M'Pherson 22 Oct. 18
Thos. D. Lord 16 Mar. 20

Captains.
Joseph Eysing 30 Dec. 13
C. Delahoussey 3 Oct. 16
T. Maling, *m.s.* 11 July 05
Alex. Grant „ 31 Aug. 09
Jas. Chisholm, *m.* 13 July 15
Henry Barry 2 Mar. 20
J. Anderson 16 Mar.
S. R. Stepney 30 Mar. 14
H. J. Ricketts 20 Apr. 20
J. F. Gell 6 May 15

Lieutenants.
Hen. Nosworthy 19 Nov. 19
Tho. M'Pherson 19 May 13
Robert Clarke 18 Jan. 15
E. P. Webb 9 Mar.
Alex. Findlay 1 Feb. 16
J. H. Maclean 26 June
Jas. Maclean 8 Nov. 14
G. Reidman 16 Mar. 20
James Dawson 30 do.
Rob. Olpherts 13 Apr.
A. Gordon Laing, *ad.* 28 Dec. 15

Ensigns.
W. L. P. Moriarty 10 Aug. 14
Wm. Spence 10 Dec. 19
Edward Wells 26 June 16
H. P. Williams 9 June 14
Jos. Greenwood 14 Apr.
Rich. Hewan 30 Sept. 19
M. G. Sparks 4 Nov.
James Hyett 26 Jan. 15
Henry Doty 30 Mar. 20
Wm. M'Vicar 19 Apr.

Pay. T. Doty 11 Dec. 17
Lieut. 28 Mar. 14
Ad.A. Gordon Laing, *lt.* 11 May 20
Q.M. Wm. Fair 13 Apr. 18
Surg. T. Murray 14 Feb. 11
A.S. B. O'Beirne 3 Feb. 20
Facings yellow.—Lace gold.
Ag. Greenwood & Co.

3d West India Regt.

(To be Disbanded.)

Lt. Colonel.
A. W. Young 23 Jan. 15

Captain.
S. Workman 22 Mar. 10

Lieutenants.
P. Steele Hunt 12 May 07
J. M'Gregor 6 Feb. 08
G. Cochrane 7 do.
Rich. Hughes 11 Sept. 11
John Goode 19 Nov. 19
Alex. Turner, *ad* 9 Apr. 18

Ensigns.
W. H. Walker 16 Nov. 15
H. King 29 Feb. 16
F. G. M'Intyre 9 Oct. 17
Tho. French 4 Dec. 17
M. Babington 29 Feb. 16

Ad.A. Turner, *lt.* 1 Oct. 18
Q.M. Edw. Brice 16 D. 10

Facings yellow.—Lace silver.
Ag. Mr. Lawrie.

Royal African Corps.

(To be Disbanded.)

Captains.
M. J. Sparks 21 Nov. 11
Richard Birch 1 Aug.
Peter Willatts 29 Dec. 14

Lieutenants.
Alex. Heddle 20 Mar. 10
C. M'Gombie 28 Mar. 13
W. S. Saunders 15 Apr.
Daniel Allt 26 July 15
Wm. Everett 16 May
Jn. Adamson 11 June 17
John Ross 11 Sept.

Ensigns.
Robert Mends 7 Mar. 16
D. Maclean 23 July
Ang. Chisholm 24 Oct.
Colin M'Kenzie 11 S. 17

Q.M.G. Coppin 11 Jan. 16
Surg. F. P. Lee 26 Mar. 16
A.S.R. Turnbull 4 May 13

Facings blue.
Ag. Greenwood & Co.

1st Ceylon Regiment. *(Light Infantry.)*

Colonel.
F. Maitland, *l. g.* 29 F. 10

Lt. Colonel.
Samuel Moffatt 23 May 16

Major.
J. Huskisson, *lc.* 22 Feb. 16
Phil. Delatre 28 Sept. 18

Captains.
I. Blackenberg 18 Mar. 07
John Fraser, *m.* 28 Jan. 13
L. De Bussche 1 Sept.
Tho. Fletcher 12 Mar. 10
Fra. Hamilton 28 Jan. 15
W. H. Cleather 21 Nov. 10
Chas. Driberg 19 Dec. 16
Alfred Mylius 29 Apr. 18
George Slade 5 Nov. 18
J. Anderson 1 Sept. 18

1st Lieutenants.
John Page, *a.* 11 Apr. 08
Peter Crofton 9 Nov. 14
Wm. Malcolm 1 Sept. 15
J. Manwaring, *ad.* 3 do.
G. A. Trauchell 10 June 10
John Brahan 21 Oct. 13
S. Braybrooke 29 Apr. 18
Isaac Foster 14 Sept.
Mart. Conradi 2 do.
Rich. Gray 1 June 19
G. M. Pollington 2 Dec.

2d Lieutenants.
Chs. Murray 15 Sept. 15
H. Newbolt 2 do.
James Basset 4 June 18
John H. Lewis 4 Dec.
P. B. Reyne 15 Apr. 19
John Page 22 July.
Tho. Skinner 2 Dec.
John Kennedy 25 do.
Theo. Mylius 23 Dec. 13

Pay. J. Houstead 21 Jun 10
Adj. J. Manwaring, *lt.* 21 May 16
Q.M. Peter Fox 25 Dec. 19
Surg. Wm. Armstrong 7 Mar. 18
A.S. J. Hoalson 28 Jan. 16

Facings —*Lace*
Ag.

2d Ceylon Regiment. *Colonel.*

Sir J. Hamilton, *Bt. l. g.* 18 Jan. 15

Lt. Colonels.
T. W. Kerr, *m. g.* 28 Mr. 05
Wm. Snell 24 Feb. 20

Majors.
J. Spawforth, *lc* 21 Sept. 15
R. Brownrigg, *lc.* 26 Au. 19

Captains.
J. Bradish, *m.* 2 June 03
J. M. Tinter, *m.* 3 Apr. 06
John Antill 29 Sept. 08
John Parker 10 Feb. 10
John Kitson 20 Oct. 11
Geo. Stewart 30 Oct. 09
B. Tyrrell 17 Nov. 18
Tho. Bayley, *m.* 2 June 04
Alex. Hamilton, *lc.* 19 D. 11
Alex. Macbean 16 Dec. 19

1st Lieutenants.
— Hunter 1 Jan. 06
M. H. Fagan 26 July 10
Fred. Ostheyden 26 Ja. 11
Wm. Croudace 4 Feb. 14
John Imlee 14 June 15
C. F. Button, *ad.* 18 Jan. 16

R. F. Fellows 16 Mar. 10
Ja. Hollowell 24 Jan. 17
James Bell 25 Jan. 05
S. R. Poynts 29 Sept. 15
Wm. Stewart 18 Sept. 18
H. W. Smyth 30 Nov. 18
J. W. Summerfield 8 S. 14

2d Lieutenants.
John Whitehead 16 S. 19
Gerrard Tretz 14 Feb. 14
A. Mackay 1 Aug.
John Palmer 23 Sept.
A. M. Hay 10 Nov.
Jas. Stewart 10 May
W. Downing 6 June 16
James Sloper 18 Aug.
Richard Price 16 Apr. 19
Cos. Warburton 29 July

Pay. Wm. Morris 6 Aug. 10
Adj. C. F. Button, *1st lt.* 28 Sept. 18
Q.M. J. Stagles 21 Jan. 03
Surg. G. Burleigh 24 Au. 14
A.S. A. MacQueen 15 M. 15
Facings bright yellow. Lace gold.
Ag.

CAPE CORPS.

Major Comm.
G. S. Fraser 21 Oct. 15

Infantry.

Captains.
Ogil. Stuart 25 Oct. 19
R. S. Aitchison do.
F. Ritzclarence 23 Feb. 20
A. Stockenstrom 25 May

Lieutenants.
Jas. Pleesou 26 Mar. 19
A. B. Armstrong 5 Feb. 14
T. S. Knight 23 May 20
Wm. Hamilton. GK Kepple do.
Wm. Markham do.

Ensigns.
J. Fleisher 22 Oct. 19
H. D. Warden 25 May 20
M. Richmond do.
J. L. Lavoise 9 Nov. 13

Cavalry.

Captains.
Hon. H. Somerset 6 Oct. 15
C. H. Somerset 17 June 19

Lieutenants.
W. H. Rogers 30 Sept. 19
Hon. J. Massey 25 N. 15

Cornet.
W. L Heathcote 30 Sept. 19
Chr. T. Bird 25 May 20

Pay.
Adj.
Q.M. G. Humphreys 25 May 20
A.S. Tho. Clarke 3 June 15
Ag.

Veteran Company in New South Wales.

Captain.
John Brabyn 11 Feb. 08

Lieutenants.
Wm. Lawson 14 Nov. 06
Arch. Bell 15 Oct. 07

Ensign.
C. M'Intosh 25 July 14
Facings blue.
Ag. Greenwood & Co.

Digitized by Google

1st.

Colonel.

Arch. Christie 1Nov.19

Lt. Colonel.

Cha. Tudor, c. 1Nov.19

Major.

P. D. Fellowes 1Nov.19

Captains.

Cha. R. Fead 16Oct.00
Wm. Dawson 22Apr.09
Cha. Bentley 4Aug.04
Geo. Hasleham 2May05
Peter Keogh 14Nov.
T.E.A. Griffiths 7Nov.11
Ware Adamson 3Sept.12
Harry Walker 23July13
W.Holland, *m.* 24Mar.04
W. J. Hance 29June15

Lieutenants.

L. S. Colepeper 7Apr.94
W.M'Laughlin 3Aug.99
James Findlay 10Apr.06
C. H. Lorimer 28do.
W. T. M. Ryan 1May
William Drew 14Apr.08
John O'Brien 24Nov.09
Dan. Gardner 1Feb.11
Ham. Finney 25July
Samuel Ragg 3Mar.12
Wm. Williams 29Dec.
James Lyttle 25Jan.13
Wm. Dean 14Aug.11
J. Fothergill 10June13
Wm. D'Arcy 23July04
Charles Ince 17Jan.08
George Pope 7Dec.09
Add. Lowe 6Apr.10
Wm. Gibson 15Sept.
J. Worlledge 13June15

Ensigns.

Rob. Grauger 13Apr.08
A. Sutherland 12Nov.12
A. M'Taggart 25do.
John Garrett 25Jan.13
Leander Shaw 25May15
Henry Graham 13July
T. H. Doyle 25July16
R. Young, *ad.* 30Mar.20
J. Weyrauch 13Apr.
J. R. Storrs 4May
Pay. J. Briggs 25Sept.05
Adj. Robert Young, *en.* 30Mar.20
Q. *M.* G. Patten 4July05
Surs. M. Lamert 24June01
A.S.F.G. Walbran 8F.14
Sam. Wiley 9Nov.16
Ag. Brooksbank & Co.

2d.

Colonel.

W. Douglas, *m.g.* 1Nov.19

Lt. Colonel.

J. Campbell 25Nov.19

Major.

P. O'K. Boulger 13Jan.20

Captains.

P. Stewart, *m.* 19July94
John Hitchin 13June05
D. M'Pherson 6Feb.12
J.E.C.M'Carthy 4Feb.13
John Royal 10Nov.
Wm. Nichola 27Jan.14
A.M'Intyre, *m.* 17Oct.05
Robert Denny 30Nov.09
D. M'Arthur 7Mar.11
T. Carter 29Nov.06

Lieutenants.

J. Stewart, *adj.* 24Aug.06
K. Sutherland 25Mar.04
A. Moorhead 16Jan.04
C. K. Oakley 16May05
Fra. Walker 24Dec.06
John Davis 19Nov.07
John O'Brien 13Apr.08
John Everitt 29Sept.
John Munton 16Mar.09
Jas. Robeson 4Jan.10
Wm. Hewett 23Jan.12
Thomas Clark 25Jan.13
James Mason 15Apr.
Thomas Austin 6Dec.
Sam. Reeves 21Dec.15
H. Bagbrick 12Sept.11
Robert Young 6Sept.14
M. O'Connell 4Oct.15
M.C. M'Arthur 17Oct.11
Tho. Williams 25July12
Edward Guest 10Sept.
Ensigns.
Edw. Ginter 13Apr.08
Edw. Wright 19Nov.10
James Fawcett 23Jan.13
D. M'Illreach 3June
Wm. Sumner 29July
John Birch 14Apr.14
James Kyles 19Oct.15
M. Marshall 11Apr.16
J. Ella 11Aug.99
A.M.J. Durnford 18May20
Pay. H. Heartszoak 7May13
Ad.J. Stewart, *lt.* 1Nov.19
Q.*M.* Hen. Kenyon, *en.* 15June20
Surs. J. Lear 15Aug.01
A.S.W. Parrott 10Mar.04
M. Devitt, *M.D.* & *F.* 16
Ag. Brooksbank & Co.

3d.

Colonel.

T. B. St. George, *m. g.* 16Mar.20

Lt. Colonel.

Wm. Belford 30Dec.19

Major.

E.C. Moucrieffe, *lc.* 1N.19

Captains.

William Murray 4Oct.01
J. G. Herbert 16Sept.06
Tho. J. Baines 10Sept.07
J. T. Bryett 11Feb.09
Gervase Tinley 12July
Wm. N. Covell 8Mar.10
A. Wood, *m.* 28Aug.04
M. Sayer 31May09
J. M. Young 28Nov.11
Geo. Baxter 20June

Lieutenants.

Geo. Fraser 18Sept.01
J. D. M'Arthur 18Feb.04
Pat. Corbett 19Nov.07
Wm. Spluks 25Apr.11
Wm. Bryson 21Jan.13
J. Hurford 25do.
Daniel Wood do.
William Williams do.
James Russell 27July15
Joseph Smith 7Sept.
John Neins 8Feb.16
J. Stewart 14Apr.01
H. H. Lynch 10Oct.05
John Fleming 5June07
John Black 30Dec.10
Sam. M'Caul 9Dec.13
J. Lynam 22Mar.15
G.B. Williams 17Sept.07
W.F. Fortescue 4D.06

Ensigns.

Tho. Harrison 14Apr.06
Alex. Ross 9Nov.09
J. D. Pepperell 29Nov.10
James Lock 20Oct.12
J. Barnes, *adj.* 25Jan.13
Geo. Boreham do.
John M'Kay 4Mar.
Wm. Rogers 11May15
H. Bowen 8June
Lionel Biggs 9Nov.
John Mackay 24Feb.20
Pa. T Dillow 31Jan.09
Ad.J. Barnes, *en.* 1Nov.19
Q. *M.* W. Buchanan 12Dec.11
Surs. S. Peacock, *M.D.* 15Dec.09
AS. T.M. Perrott 26Ap.10
E. Tonge, *M.D.* 28O.13
Ir.Ag. Armit & Borough.

4th.

Colonel.

W. Nedham, *m.g.* 1Nov.19

Lt. Colonel.

Neil Cockburn 25Nov.19

Major.

W.S. Elrington 9Dec.19

Captains.

Henry Dixon 24July97
Thomas Power 8Aug.00
John Campbell 24June09
M. Macleab 7Nov.05
Wm. Mackay 22May06
James Scobie 26Mar.07
J. T. D'Arcy 11May09
Alex. Gourlay 20Oct.11
D. Chisholm 20July15
Geo. Young 16May05

Lieutenants.

J. Wetherherd 18Sept.01
S.D. Sorlie, *ad.* 25Apr.06
James Sloan 1July
Alex. Sinclair 13July09
J. Buchanan 9Mar.10
W. Spalding 13Nov.
John Lamb 5Feb.11
Alex. M'Millan 28Mar.
William Pass 21Mar.13
Harman Tisdall 10Nov.
J. Donaldson 10Mar.14
Fazackerly 19Oct.15
John Sutcliffe 21Dec.
John Stobie 14June08
C. Cavendish 31Oct.11
Wm. Aitkin 9Feb.09
A. Campbell 31May
W. Ross 13Sept.11
J. M'Gregor 26Jan.14
Arch. Ferguson 2May16

Ensigns.

James Booth 17May10
Jas. Burrows 21June
Wm. Boulton 11June12
Wm. Heywood 6Aug.
James Currie 25May15
John Douglas 27July
D. M'Arthur 18June00
W. Surtees 24Feb.20
Pa. G. Hamilton 29Oct.07
Ad. D. Sorlie, *lt.* 12Nov.19
Q. *M.* R. Pegley 24Feb.20
Surs. Jas. Burns 10Jan.16
A.S. T. Young 28Sept.
HH. O'Doue 17Ja.
Ag. Brooksbank & Co

5th.

Colonel.

Hen. Elliott, *m.g.* 1Nov.
Lt. Colonel.
And. Coghlan 1Nov.
Major.
Wm. White 1Nov.
Captains.
W. Bernard, *m.* 25June
Benj. Jarmy 3Dec.
G. F. Harrison 20Jan.
N. Highmore 22Dec.
A. Sutherland 13May
J. Nicholson 6Nov.
Wm. Hadley 2Dec.
John Stack 20Apr.
GE Elrington, *m.* 14My
A. Alexander, *m* 25June
Lieutenants.
Rich. Kelly 29Jan.
G. Nicholson, *ad.* 17Mr.
Robert Cash 25Aug.
J. Stephenson 7Dec.
Raym. Hicks 21June
D. Taggart 26Sept.
Wm. Russell 10Dec.
W. Shaw 3Nov.
Jeremiah Marsh 3May
A. H. C. Villiers 16June
Wm. Anderson 3Nov.
A. Menzies 11May
Sam. Whalley 11June
J. W. Milne 31Mar.
Robert Hann 20Mar.
R. Penguington 23May
P. Simpson 18June
W.D. Colling wood 8O.
J. Sleator 20Apr.
Rob. Boyd 15Aug.
Wm. Chadwick 18Jan.
Ensigns.
Jerem. Ellis 25Dec.
James Toy 13Nov.
Rob. Bond 28Feb.
Tho. Thomas 25Jan.
Tho. Bush 9May
Jas. Worsley 25Oct.
C. Satchell 22Feb.
J. Walker 3Dec.
Pay. T. Small 8Sept.
Ad. G Nicholson, *lt.* 1N.
Q.*M.R.* Belcher 1Aug.
Surs. A.N. Armstrong 21July
A.S. Geo. Scott, *M.D* 9Sept.
T. Backhouse 24Feb.
Ag. Brooksbank & Co

6th.

Colonel.

Rob. Kelso, *m.g.* 1Nov.
Lt. Colonel.
E. Macpherson 13June
Major.
Alex. Rose 1Nov.
Captains.
John Grant 15Dec.
Tho. Fellows 19Jan.
Rob. Peddie 25June
G. M'Donald 4Aug.
Wm. M'Leod 1Sept.
Rob. Gray 10Aug.

Digitized by Google

A. Cameron, *m.* 28Nov.06
R. Simson 17Aug.09
Francis Innes 11Apr.13
A. Macdonell 16Mar.15

Lieutenants.

Wm. Patton 10June04
Alex. Barnie 14Apr.09
T. M'Lennan 11Apr.11
Walter Graham 4June12
Robert Hay 25Nov.
Wm. Halliday 10Aug.14
Rob. Carfrae 11Oct.
F. Rankin 4Apr.08
John Archer 26Feb.09
J. Sheppard 9Mar.09
Sam. Nicholls 19Aug.10
James O'Brien 28July12
Edw. Taylor 27Jan.14
Howell Ball 16Mar.15
John Pike 25June12
James Lewis 19Oct.13
A. M'Donald 26Nov.06

Ensigns.

David Glass 2Aug.10
Rob. Deans 25Apr.11
David Black 10Oct.
Rob. Sevan 24July12
Wm. Reid 3Dec.
Wm. Perry 25Jan.13
J. Kirkwood, *adc.* 27Oct.14
Ja. B. Ford 25May15
Wm. Manson 31Aug.
Wm. Strath 7Dec.
J. M. Burrowes 15June

Pay.

Ad. J. Kirkwood, *en.* 1N.19
Q. M. E. Sawyer 30Apr.12
Surv. Colin Young, *M. D.* 15Oct.07
A. S. Tho. Lewis 9Sep.13
Geo. Leich 25Nov.
Ag. Brookbank & Co.

7th.

Colonel.

Alex. Mair 1Nov.19

Lt. Colonel.

John Gray Ross 24Feb.20

Major.

Tho. Fortye 1Nov.19

Captains.

John Douglas 28Feb.03
And. Fraser 10Apr.07
D. M'Bean 12do.
Rob. Mackay 10July
Henry Odlum 15Oct.
James Bissett 11Feb.09
J. T. Mackenzie 7Feb.11
J. W. Webb 23Sept.13
Geo. Ross, *m.* 29Dec.04
J. G. Fitz Gerald 3Aug.15

Lieutenants.

John Roy 17Apr.01
Wm. Webster 31Aug.07
Rob. Warren 15Oct.
Edmund Tubbs 18Oct.09
J. B. Galpine 3Apr.10
A. Macdonnell 5do.
John Tulloch 31Jan.11
Jas. Cochrane 29Aug.
Jas. Hiackes 13Feb.12

David Scott do.
H. Fleming 26Mar.
Robert Paget 17Feb.14
And. M'Intosh 25Dec.
Joseph Piggott 26Oct.13
T. M'Dermott 25Feb.03
Martin Maher 17Jan.11
A. Simpson 17June13
J. R. Balderson 27Jan14
J. O'Connell 3Mar.

Ensigns.

John Gordon 3Mar.04
J. Davidson, *ad.* 25Apr.10
Jas. Mafoney 28Feb.11
G. M'Culloch 14Nov.
Rob. Forsyth 22July12
J. M'Lauchlan 5Nov.
Chr. Knight 25Jan.13
Daniel Frazer 6Apr.13
Rob. Stewart 25May13
J. Gardner 28Sept.
R. Mackenzie 26May15

Pay.

Adj. J. Davidson, *ens.* 1Nov.19
Q. M. J. Morrison 6Feb.05
Su. W Young, *M. D.* 31O.11
A. S. A. Campbell 13Jul.13
S. W. Cheramside, *M. D.* 2Apr.18
Ag. Brooksbank & Co.

8th.

Colonel.

Alex. Mark Kerr Hamilton, *m. g.* 9Dec.19

Lt. Colonel.

T. Chamberlin 25Nov.19

Major.

C. Reynolds 2Dec.19

Captains.

F. G. Fairlough 31July09
R. Humphrys 26Sept.05
G. O'Flaherty 3Dec.07
T. M'Neill 8Sept.08
George Allen 19Oct.14
J. Cameron, *m.* 7Sept.04
A. Patison, *m.* 18Dec.06
A. Cairncross 7June10
W. Appleton 20Sept.
W. Wilkinson 2Sept.13

Lieutenants.

William Ross 2Apr.07
R. M'Lelland 27Aug.
Tho. Dillon 2Feb.09
Wm. Harris 23Jan.13
Tho. Blood 8Sept.14
J. Crawford, *ad.* 5May07
J. Sinclair 10Dec.
J. Herbert 31Mar.08
J. R. Darcy 2Oct.09
Jos. M'Kenzie 25Apr.10
R. J. Smith 13Sept.
Charles Collins 8Oct.15
James Mitchell 13Nov.
L. Eusinger 20Oct.14
F. Macfarlane 6Jan.19
Jas. Macleod 11June08
J. Donaldson 2Aug.06
D. Mackenzie 9Apr.10
T. Griffiths 24Feb.12

John Neil 11Apr.06
William Gibbs 14Aug.11
William Taylor 9Apr.12
A. Mackenzie 23July13
James Burke 20May15
R. Campbell 9Sept.
Geo. Armstrong 7Sep.15
D. Skinner 19Jan.
Wm. Jackson 3Feb.20

Pay.

Adj. J. Crawford, *lt.* 3Feb.20
Q. M. WH Yellon 1June06
en. 16Mar.15
Surv. Geo. Loane 26May14
A. S. Jas. Cross 14Mar.15
Rich. Verling 23June14
Ag. Brooksbank & Co.

9th.

Colonel.

Sir Geo. Leith, *Bt. m. g.* 1Nov.19

Lt. Colonel.

Jos. Twigg 25Nov.19

Major.

R. Armstrong, *lc.* 9Dec.19

Captains.

Tho. Snow 14Apr.05
Dan. Hall 25May
J. C. M'Kay 4Jan.05
Wm. Colton 30Nov.07
T. Strangeways 6Apr.09
David Lee 14Mar.11
Roger Finch 25Nov.06
Abr. Logan 25Apr.09
Tho. Moses 20Aug.12
C. Kingsley 13June11

Lieutenants.

S. C. Bowen 23July05
Tho. Stanuton 30Nov.
J. P. R. Goodwin 3Nov.99
John Marsh 9Nov.07
H. Richardson 30Mar.09
Wm. M'Intosh 26Oct.
Tho. Medley 22Oct.12
James Yates 25Jan.13
Arthur Veitch do.
Auth. Moran 22Oct.
R. Stewart, *ad.* 7Dec.13
Henry Burke 30Mar.08
P. Abercromby 14July06
Jas. Hood 3Aug.09
Robert Trotter 16Apr.12
D. F. M'Carthy 19Nov.
Hen. Quill 17Dec.
Henry Kelly 8Apr.13
Robert Blake 25Sept.13
J. Donnelly 18July13
B. Thompson 29Aug.

Ensigns.

R. Latimore 14Nov.10
H. Millwood 31Aug.13
John Hogan 3Feb.20
Wm. Rennick 24May10
Wm. Mackay 16June14
Geo. Norton 24Feb.20
Wm. Buchanan do.
James Lowrie do.
Geo. Layfield 8June

Pay.

Adj. R. Stewart, *lt.* 3F.20
Q. M. T. Davis 10Dec.18
Surv. B Flanagan 10Oct18
A. S. Edw. M'Iver 3June
John Jobson, *M. D.* 15Sept.14
Ir. Ag. Armit & Borough.

10th.

Colonel.

Sir Cha. Wm. Doyle, *f. m. g.* 1Nov.19

Lt. Colonel.

Hen. Hooper 28Nov.19

Major.

John Fox, *lc.* 9Dec.19

Captains.

Wm. Gibson 18Sept.04
David Browne 24Nov.07
B. Purefoy 28July09
G. P. Juxon, *m.* 6Sept.04
H. F. Courtenay 18July05
Joseph Roche 16May11
Cha. Douglas 27Sept.13
H. Brodie 8Sept.14
J. Thomson 27Oct.
C. Downes, *m.* 25Apr.06

Lieutenants.

John Miles 1Feb.01
A. Glendinning 26June06
Rob. Bowsar 13Apr.08
J. Barrett 19May
W. Barber, *adj.* 14July
T. R. Parker 28Sept.
Hill Phillips 21July09
N. J. Moore 15Nov.10
James Eagar 21June11
R. M'Alpin 9Apr.12
Rob. Stewards 2July13
Geo. Chapman 20June15
Wm. Lorimer 20Aug.08
Wm. Snedgrass 10Mar.06
Samuel Burges 9Feb.09
John Coote 27May
Wm. Wainwright 10D.
W. M. Richardson 20Oct.13
Sam. Conway 24Feb.20
J. R. S Longworth 10Mar09

Ensigns.

Wm. M'Cance 2Jan.12
T. D. Gordon 25Jan.15
James Bourke 22Apr.
Henry Sloane 5Feb.20
Geo. M'Phail 10July
Cha. Dresing 24Feb.20
Thomas Byrne do.
Art. Greenham 20Apr.

Pay.

Adj. W. Barber, *lt.* 1N.19
Q. M. R. Walsh 10June15
Su. N Drumgold 6Oct.09
A. S. J. Maxwell 21Jan.13
Ja. Walsh 30Sept.
Ir. Ag. Armit & Borough.

Digitized by Google

GARRISONS AND MILITARY ESTABLISHMENTS.

GARRISONS IN GREAT BRITAIN.

BERWICK.

Gov. . . . *Gen.Sir* B. Tarleton, *Bt. G.C.B.*
Lieut. Gov. Gen. G. J. *Earl* Ludlow, *G. C. B.*
Town Maj. Capt. V. Forster
Town Adj. Ens. W. Mansell
Surg. . . James Wood
Ag. Greenwood & Co.

BLACKNESS CASTLE.

Gov. . . . *Gen. Sir* Hew Dalrymple, *Bt.*
Ag. Greenwood & Co.

CALSHOT CASTLE.

Gov. Gen. R. *E. of* Cavan, *K.C.*
Ag. Greenwood & Co.

CARLISLE.

Gov. . . . *M. Gen.* Rob. Burne
Lieut. Gov. L.Col. J. Farquharson
Town Maj. Lieut. D. Macdonald
Ag. Mr. Vernon.

CHESTER.

Gov. . . . *Gen.* Edw. Morrison
Lieut. Gov. Lt. Col. E. Coghlan
Ag. Greenwood & Co.

CINQUE PORTS,

Ld. Warden Rt. Hon. Rob. Banks, *Earl of* Liverpool, *K. G.*
Lt. Gov. of Dover Castle
Dep. Lt. of De. Tho. Bate. Lane
Capt. of Sandgate
——— *Deal*
——— *Sandown*
——— *Walmer* G. Leith
Ag. Lane, Minet & Co.

DARTMOUTH.

Gov. . . . Ar. Howe Holdsworth
Fort Maj. Lt. Marshal Wright
Ag. Dent, Wormald & Co.

DUMBARTON CASTLE.

Gov. . . . *Gen.* Fra. Dundas
Lieut. Gov. M. Gen. Hay Ferrier
Ag. Greenwood & Co.

EDINBURGH CASTLE.

Gov. . . . *Gen. Sir* R. Abercromby, *G. C. B.*
Lieut. Gov. Lt. Gen. Hon. Sir A. Hope, *G. C. B.*
Fort Maj. Maj. Mar. E. Alves
Ag. Greenwood and Co.

GRAVESEND, AND TILBURY FORT.

Gov. . . . *Lt. Gen. Sir* G. Low. Cole, *G.C.B. M.P.*
Lieut. Gov. Lt. Hon. J. de Courcy
Fort Maj. Capt. Tho. Kelly
Ag. Greenwood & Co.

GUERNSEY.

Gov. . . . *Gen.* G. *E. of* Pembroke, *K. G.*
Lieut. Gov. M. Gen. Hen. Bayly
Fort Maj. & Adj. Lt. Ja. Cochrane
Ag. Greenwood & Co.

HULL.

Gov. . . . *Lt. Gen.* R. *Ld.* Hill, *G. C. B.*
Lieut. Gov. Lt. Col. C. W. Thornton
Town Maj. Lieut. Henry White
Surg. . . John Kirkman
Ag. Messrs. Codd, 12, Fludyer Street.

HURST CASTLE.

Gov. Lt. Col. Hon. J. Creighton
Ag.

INVERNESS.

Fort George.

Gov. . . . *Gen.* Alex. Ross
Dep. Gov. Col. Alex. Mair
Fort Maj. & Adj. Capt. A. Fraser
Chaplain Robert Milne
Ag. Greenwood & Co.

Fort Augustus.

Dep. Gov. Lt. Gen. A. Campbell
Fort Adj. Capt. H. Chisholm
Ag. Hopkinsons.

JERSEY.

Gov. . *Lt. Gen.* W. C. *Ld.* Beresford, *G. C. B.*
Lieut. Gov. M. Gen. H. M. Gordon
Fort Maj. & Adj. Lt. Jas. Millar
Ag. Greenwood & Co.

LANDGUARD FORT.

Gov. . . . *Gen.* Cavendish Lister
Lieut. Gov. Lt. Col. C. A. West
Ag. Greenwood & Co.

ST. MAWS,

Capt. or Keeper, Gen. Sir G. Nugent, *Bt. G.C.B.*
Dep. Gov. Lt. Col. C. D. Graham
Ag. Greenwood & Co.

PENDENNIS CASTLE.

Gov. . . . *Gen.* Felix Buckley
Lieut. Gov. Lt. Col. W. Fenwick
Ag. Mr. Fraser, Duke Street, Westminster.

PLYMOUTH.

Gov. . . . *Field Mar.* A. *D. of* Wellington, *K. G. & G.C.B.*
Lt. Gov. M. Gen. Sir D. Pack, *K.C.B.*
Fort Maj. Lieut. Jas. Watson
Ag. Greenwood and Co.

PORTLAND CASTLE.

Gov. . . . John Penn

PORTSMOUTH.

Gov. . . . *Gen.* Wm. *Earl* Harcourt, *G.C.B.*
M. Gen. Sir Geo. Cooke, *KCB.*
Lieut. Gov.
Town Maj. Lt. Nathan Ashhurst
Town Adj. Lt. Robert Wilson
Physician Sir J. M'Grigor, *M.D.*
Surgeon . Isaac Chaldecott
Ag. Collyer.

SCARBOROUGH CASTLE.

Gov. . . . *Gen.* H. *E. of* Mulgrave *G.C.B.*
Ag. Greenwood & Co.

SCILLY ISLAND.

Gov. . . . G. W. F. *D. of* Leeds
Lieut. Gov. M. Gen. J. N. Smyth
Ag. Greenwood & Co.

SHEERNESS.

Gov. . . . *Gen.* Fra. E. Gwyn
Lieut. Gov. Lt. Col. Rob. Walker
Fort Maj. Lieut. M. W. Rudd
Surgeon . . Joseph Bassan
Ag. Collyer.

SOUTH SEA CASTLE.

Dep. Gov. Lt. Col. A. Loraine
Ag. Greenwood & Co.

STIRLING CASTLE.

Gov. . . . *Gen.* J. *Ld.* Hutchinson, *G. C. B.*
Dep. Gov. Lt. Gen. S. Graham
Major . . Patrick Tytler
Ag. Greenwood & Co.

TYNMOUTH & CLIFF FORT.

Gov. . . . *Gen.* D. D. Wemyss
Lieut. Gov. Lt. Gen. Sir C. Crauford, *G. C. B.*
Ag. Collyer.

TOWER OF LONDON.

Constable . *Gen.* Fr. *M. of* Hastings, *K. G.*
Lieut. . . *Gen.* Wm. Loftus
Dep. Do. Col. John Yorke
Major . . *Capt.* J. H. Elrington
Physicians Burgoyne Tomkyns
Surgeon . John Rose
Ag. Greenwood & Co.

UPNOR CASTLE.

Gov. . . . *Lt. Col.* A. Lawrence
Ag. Greenwood & Co.

WIGHT *Island.*

Gov. . . . J. E. *Visc.* Fitz Harris
Lieut. Gov. Lt. Gen. M. Archdall
Capt. of Sandown Fort, Capt. Sir Wm. Wynn, *Kt.*
——— *Yarm. Castle Lt. Gen.* C. Griffiths
——— *Carisb. Cast. M. Gen.* W. Paterson
——— *Cowes Cast. Lt. Gen. Hon. Sir* E. Paget, *G.C.B. M.P.*
Ag. Sir R. C. Glynn & Co.

Fort William.

Gov. . . . *Gen.* Stevens
Lieut. Gov. M. Gen. Sir James Kempt, *G. C. B.*

WINDSOR.

Gov. & Capt. Gen. Earl of Harrington
Ag. Greenwood & Co.

YARMOUTH (NORTH.)

Gov. . . . *M. Gen.* W. M. Richardson
Ag. Mr. Mills, Pay Office.

Extra Garrison Appointment.——ALDERNEY.—*Town Major Lieut.* Edw. Martin

Digitized by Google

MILITARY ESTABLISHMENTS IN GREAT BRITAIN.

CHELSEA HOSPITAL.

Gov. . . *Gen. Sir* Sam. Hulse
Lt. Gov. *Lt.Gen. Sir* Harry Calvert, *Bt. G.C.B.*
Major . *Lt. Col.* H. Le Blanc
Adjut. . *Capt.* Wm. Roycraft
Chapls. { William Haggitt / Richard Yates, *D. D.*
Phys. . *Dr.* Somerville
Surg. . Tho. Keate

ROY. MILITARY COLLEGE *at Sandhurst.*

Gov. . . *M. Gen. Sir* G. Murray, *G. C. B.*
Lt. Gov. *Col.* Ja. Butler
Major . *Lt. Col.* J. M'Dermott
Capts. of Comps. of Gent. Cadets Chas. Wright, David Erskine, John Otto, *Tho. Abraham
Adjut. . *Lieut.* George Proctor
Chap. Lib. &c. Rev. W. Wheeler
Secretary *Capt.* John Garvock
Treas. . Geo. Sam. Collyer
Paym. . *Capt.* Chas. Stone
Surg. . . Ninian Bruce
As. Surg. John Pickering
Q. Mast. Alex. Calder

ROYAL MILITARY ASYLUM *at Chelsea.*

Comm. . *Lt. Col.* J. Williamson
Sec. & Adj. *Capt.* John Legard
Q. Mr. & Stew. Jos. Hill
Surg. . . Peter Macgregor
As. Surg. Sam. G. Lawrence

MILITARY ASYLUM *at Southampton.*

Comm. . *Lt. Col.* Geo. Evatt
Ensign . John Fullom
As. Surg. W. G. Watson, *M. D.*

GARRISONS IN IRELAND.

BELFAST.

Town Maj. *Lieut.* Peter Stuart

CARRICKFERGUS.

Gov. . *Gen. Sir* B. Leighton, *Bt.*

CHARLEMONT.

Gov. . . *Gen. Sir* John Doyle, *Bt. G. C. B. & K. C.*

CORK.

Gov. . . Lt. Gen. *Sir* Brent Spencer, *G. C. B.*
Lieut. Gov. *M. Gen.* J. Stirling
Town Maj. Jas. Comerford

DUBLIN.

Town Maj. Hen. Cha. Sirr
Assist. . . Wm. Belling. Swan

DUNCANNON FORT.

Gov. . . . *Lt. Gen. Sir* J. Hamilton, *Bt.*
Fort Maj. George Quin

GALWAY.

Gov. . . . *Lt. Col.* Peter Daly
Town Maj. *Ens.* Jas. Hamilton

KINSALE.

Gov. . . *Gen. Sir* D. Baird, *Bt. G.C.B. & K.C.*
Lieut. Gov. *Lt.Col.* Arth. Browne
Fort Maj. J. Jem. Denis

LIMERICK.

Gov. . . . *M. Gen.* W. Fawcett
Town Maj. *Lieut.* Tho. Walsh

LONDONDERRY & CULMORE.

Gov. . . Lt. Gen. G. V. Hart, *M. P.*

LONDONDERRY.

Town Maj. J. Nicholson

NEW GENEVA.

Fort Maj. Anth. Wharton

ROSS CASTLE.

Gov. . . *Gen. Sir* H. Johnson, *Bt. G.C.B*

GARRISONS ABROAD.

NORTH AMERICA.

QUEBEC.

Gov. . . *M. Gen.* W. G. Strutt
Lieut. Gov. *Lt. Col.* D. Paterson
Town Maj. *Ens.* R. R. Lewin

MONTREAL.

Town Maj. —— Hughes

NEW BRUNSWICK.

Town Maj. *Lt.* J. Gallagher

CAPE BRETON.

Town Adj. *Capt.* J. W. Weeks

ST. JOHN'S, or P. EDWARD'S ISLAND.

Town Maj. . . *Lieut.* A. Lane

ST. JOHN'S, NEWFOUNDLAND.

Lieut. Gov. *Gen.* Wm. Knollis
Fort Maj. *Ens.* Rich. Green

PLACENTIA.

Lieut. Gov. *Lt.Col.* G. J. Reeves

GIBRALTAR.

Gov. . J. *E. of* Chatham, *K.G.*
Lieut. Gov. *Gen. Sir* Geo. Don, *G.C.B.*
Dep. Judge Adv. F. S. Larpent
Town Adj. *Lieut.* A. Campbell
Town Maj. *Maj.* Ja. Jon. Fraser

Digitized by Google

ROYAL ARTILLERY.

"Waterloo."—Rocket Troop, "Leipsic."

Colonel Field Marshal The *D. of* Wellington, *K. G. & G.C. B.* Master General.
Colonel en Second . . . . Lieut. General *Sir* Hildebrand Oakes, *Bt. G.C.B.* Lieutenant General.
Deputy Adjutant General Lieut. General John Macleod.

Colonels Comm.
1 *Sir* A. Farrington, *Bt. g.* 25Apr.06
6 P. Martin, *g.* 2Oct.99
9 *Sir* T. Blomefield, *Bt. l.g.* 1Jan.06
a.d. R. Douglas, *l.g.* 4S.09
35 J. Ramsey, *l.g* 17Mar.19
h.b. J Macleod, *l.g.* 1My14
73 J. Smith, *l.g.* 3July15
4 Wm. Cuppage, *l. g.* 21Nov.
8 T. Seward, *l.g.* 26F.16
5 Fra. Laye, *l.g.* 7Mar.19
2 B. Willington, *l. g.* 15Mar.20

Colonels.
h.b. Sir E. Howorth, *K.C.B. l. g.* 29Dec.05
1 E. Stehelin, *m. g.* 1Feb.08
3 W Botthwick, *mg* 30Ap09
4 J. F. S. Smith, *mg* 1May14
6 H Shrapnell, *mg.* 20D.
4 Geo. Wulff, *m.g.* do.
7 G. W. Dixon, *m.g.* do.
3 Wilt. Wilson, *mg.* do.
2 B. Young, *mg.* do.
5 George Ramsay do.
9 J. Lemoine† do.
8 S. C. Parry do.
1 Roberts Evans do.
9 Wm. Miller do.
h.b. Sir Wm. Robe, *K.C.B.* 16May15
7 Geo. Salmon 25Oct.17
9 Rob. Wright 30do.
8 Jos. Maclean 24Feb.20
5 John Harris 21Apr.
Geo. A. Wood,† *Kt.* 11May

Lt. Colonels.
1 R. Dickinson, *c.* 1Feb.08
h.b. G.B. Fisher, *c.* 28June
7 E. Pritchard, *c.* 30Apr.09
9 T. Francklin, *c.* 1May
5 Ja. Vincy, † *c.* 20June
3 Cha. Waller, *c.* 17Nov.
7 Rob. Beevor, *c.* 22Jan.10
9 Fred Griffiths, *c.* 27Sep.
1 Wm. Dixon 17Mar12
9 Francis Rey 23Jan.18
3 Cha. Gold† 17Dec.
h.b. Sir J. Carnegie, *K.C.B.* 14Feb.14
4 Alex. Watson 1May
7 E. V. Worsley 20Dec.
h.b. T. Downman† do.
8 Rich. Bucknert do.
3 Hen. Eveleigh do.
8 C. C. Bingham do.
Step. G. Adye† do.
4 Hen. Philiott do.
r.s. Peter Fyers † do.
5 R. Thornhill do.
h.b. Sir A. S. Frazer, *K.C.B.* do.
8 *Hon.* W. H. Gardner do.
6 William Scott do.
J. Hawker† 16May
1 Fred. Walker 3July15
5 H. Owen 23Dec.

9 G. Desbrisay 19Jan.18
Turtliff Boger Feb.20
J. S. Williamson 21Apr.
A. Macdonald,† 11May

Majors.
3 W. M. Leake, *l.c.* 20D.14
h.b. P. Drummond, † *l. c.* do.
2 J. W. Tobin do.
1 Hugh Fraser 16May15
9 John Vivion, *s.* 3July
1 Rob. Pym 28Oct.
6 W. R. Cary 23Dec.
5 Wm. Payne 4July16
7 Geo. Forster 30Sept.
8 J. T. Caddy 24Mar.17

Captains.
1 H. M. Farrington, *m.* 18Apr.01
8 Geo. Skyring, *m.* do.
3 C. H. Fitzmayer, *m.* 27do.
Brome, *m.* 13Au.
1 R. S. Brough, *l.c.* 1Jan.98
9 A. Bredin, *l. c.* 6July
7 Jas. Power, *l.c.* 22F.99
5 Fra. Power, *m.* 13Mr.00
4 C. Younghusband, *m.* 18Apr.01
6 G. Crawford, *m.* do.
h.b. Sir A. Dickson, *K. C. B. l. c.* 14Oct.
h.b. R. Bull, † *l.c.* do.
4 Fra. Smith, *m.* 25D.
3 Cha. Egan, *m.* 9Jan.02
8 H. Hickman, *m.* 11F.
h.b. R. Macdonald, *m.*† 6Apr.
9 Tho. I. Forbes, *m.* 9S.
h.b. Ja. W. Smith, † *l. c.* 25Nov.
2 P. Campbell, *l. c.* 20Mar.03
h.b. Sir J. May, *K.C.B. l. c.* 18Apr.
T. Rogers, †*m.* 21do.
6 T. Gamble, *m.* 1May
8 Alex. Munro, *m.* 2do.
7 J. P. Cockburn, *m.* 17do.
h.b. Sir Hew D. Ross, *K.C.B. l. c.* 18Sept.
6 P. Durnford, *m.* 19do.
Jos. D'Arcy, *l. c.* do.
6 H. F. Holcombe, † *l. c.* do.
6 J. S. Sinclair, *m.* do.
1 W. Lloyd, *m.* do.
5 Hia. Walsh, *m.* do.
2 R. H. Birch, *m.* do.
1 J. Armstrong, *m.* do.
a.d. E. Wilmot, *m.* do.
G. W. Unett, *m.* do.
9 P. I. Hughes, *m.* do.
8 J. Macl achlan, *m.* do.
4 Ja. Addams, *m.* 13do.
5 W. Roberts, *m.* 24D.
9 J. F. Fead, *m.* 1Nov.
2 T. Paterson, *m.* 6Dec
4 W. Morrison, *m.* do.
1 W. Cleeve, *m.* do.
3 W. Holcroft, *m.* do.

a.d. N. W. Oliver, *m.* 2Mar.04
2 C. H. Godby, *m.* 20Jul
7 Ja. P. St. Clair, *m.* do.
5 R. J. J. Lacy, *m.* do.
8 J. A. Clement, *m.* do.
8 R. Douglas, † *m.* do.
5 E. P. Wilgress, *m.* do.
4 S. Maxwell, †*m.* 27do.
2 D. Campbell, *m.* 29do.
r.s. W. G. Eliot, *m.* do.
5 F. Campbell, *m.* do.
7 A. Tulloh, † *l. c.* 5D.00
4 Geo. Turner, *m* 29July04
7 R. F. Cleaveland, *m.* 9Oct.
6 W. T. Skinner, *m.* 10do.
a.d. Sir R. Gardiner, *K. C. B. l. c. s.* 12do.
4 P. Wallace, *m.* 15Nov.
5 R. Jones, *m.* 5Dec.
9 J. E. Jones, *m.* 20do.
1 T. A. Brandreth, *m.* do.
6 Da. Story, *m.* 1Mar.05
T. Hutchesson, *m.* 10Apr.
8 E. C. Whinyates, *m.* 8July
9 J. Michell, *m.* 20Sep.
6 L. Carmichael, *m.* 1Dec.
7 H. Trelawney, *m* 28do.
1 J. Chester, *m.* 29do.
5 *Hon* H Gardner, *m* 13F.06
9 C Wilkinson, *m*† 4Apr.
4 C. F. Sandhani, *m.* 1June
3 Arthur Hunt, *m.* do.
7 Cha. Gilmour, *m.* do.
8 F. A. S. Knox, *m.* do.
3 John Briscoe, *m.* do.
1 John Taylor, *m.* do.
9 Henry Pierce, *m.* do.
9 W. D. Nicolls, *m.* do.
7 C. G. Alms, *m.* do.

2d Captains.
g.c. J. West, *l.c.* 29Jan.06
H. Baynes, *m.* 1F.08
Th. G. Browne do.
8 Duncan Grant do.
Charles Mosse do.
1 William Butts, *s.* do.
9 Henry Scott do.
3 W. Greene, *m.* do.
8 A. M. Maxwell do.
1 John Marlow do.
5 Rob. S. Douglas do.
6 J. Cade Petley do.
h.b. William Miller, *s.*do.
h.b. T. Dyneley, *m.* 22May
h.b. J. B. Parker,† *l. c.* 5June
3 D. I. Skelton 29do.
8 H. C. Russell 15July
7 C. P. Deacon 16Dec.
7 Jos. Darby 22Mar.09
h.b. E. Y. Walcott 23do.
9 Alex. Dury, *adj.* do.
S. Rudyerd 24do.

3 Wm. Bentham 30Apr.09
h.b. W. Cator, *m.* 1May
4 John S. Byers 20June
r.s. C. C. Dansey 1O.
6 Daniel Bissett 22Jan.10
8 Alf. Thompson 23do.
5 A. F. Crawford 3Aug.
8 H. W. Gordon, *adj.* do.
5 W M G Colebrooke, *m* 27S
a.d. J. Conroy, *adj* 13Mr11
6 Richard King 8May
5 Wm. D. Jones do.
6 W B Dundas, *m* 11July
1 Fred. Arabin do.
h.b. Edw. T. Michell, *m.* 11Aug.
2 R. B. Hunt, *adj.* do.
7 C. Cruttenden, *s.* do.
7 Peter Faddy 8Sept.
9 Christ. Clarke 18Nov.
C. G. Napier, *m.* 16Mar.12
4 W. Wylde, *adj.* do.
2 Cha. E. Gordon 17do.
a.d. W. E. Maling 9Apr.
a.d. W. Webber, *m.* 17do.
2 D. M. Bourchier, *m.* 30May
7 Ph. Wa. Walker 1June
4 A. Maclachlan 17do.
Tho. Scott 20do.
a.d. C. Blachley 21do.
1 M. C. W Aytoun 22July
A. Macdonald, *l. c.* 1Oct.
5 John Longley 24do.
9 H. R. Moor 1Dec.
4 H. G. Jackson 31do.
5 E. Barlow, *adj.* 25Jan.13
4 E. Sabine 24do.
1 Henry Curtis 25do.
5 Wm. Dunn 22July
2 F. Robertson 23do.
6 Z. C. Bayly 28Aug.
5 Henry Festing 7Oct.
1 J. W. Johnston 20do.
4 Edw. Cruttenden 25do
3 Tho. Dewell 17Dec.
a.d. Cha. Close, *adj.* do.
7 J. W. Spellen do.
9 W. C. Lempriere do.
1 Allen Cameron 10Feb.14
Sinclair 14do.
2 Tho. Atchison 17do.
1 J. A. Macleod, *adj.* do.
6 James Gray 1May
7 James Fogo 4Oct.
2 John Crawley 27Nov.
g.c. O'H. Baynes 28do.
6 *Hn.* W. Arbuthnot 20D.
4 Jas. Evans do.
2 Tho. Carter do.
2 H. Blachley do.
6 Ja. A. Chalmer do.
J. E. G. Parker do.
5 Falkner Hope do.
W. Pakenham do.
3 Cha. Wilson do.
F. Macbean do.
W. H. Stopford 1Apr.15
4 Wm. Oldham do.

Digitized by Google

9Lloyd Dowse 16May15
6G. J. Belson 21do.
5P. D. Stewart, *adj.* do.
9R. F. Romer 23do.
1st Lieutenants.
9W. R. E. Jackson 1June06
h.b. Basil R. Heron do.
h.b. W. Saunders, *addo.*
3George F. Steele do.
9Edm. B. Gapper do.
g.c. Geo. Durnford do.
9Wm. R. Grant do.
Geo. Pringle do.
h.b. DJ Edwardes do.
9Edward Coxwell do.
4Charles Dalton do.
a.d. J. R. Bruce do.
1J. R. Colebrooke 3do.
g.c. A. C. Willock 24July
9Hen. F. Cubitt 13Sept.
7R. B. Rawnsley 22Oct.
1Wm. A. Raynes do.
9Cha. S. Torrano do.
9GH. Mainwaring 24do.
1Tho. Bowlby 3Dec.
1George Couse 16do.
h.b. Hardinge 19do.
1Jos. Hanwell 14Jan.07
8T. F. Simmons 1Feb.
h.b. R. Harding 6Ap.
5R. Woolcombe 18June
a.d. Swabey 13Au.
9Rob. Andrews 13Oct.
h.b. Forster 16do.
r.s. J. T. Fuller 1Feb.08
6Edm. Sheppard do.
6P. W. Lawlor do.
g.c. Geo. W. Baker do.
9Edw. A. Cotton do.
6L. S. B. Robertson do.
9Arthur L. T. Collins do.
g.c. a. Walter E Locke do.
h.b. Wm. Smith do.
8Charles Ford do.
h.b. P. Sandland 8do.
7Thomas N. King do.
9Browne Willis do.
8B. H. Vaughan do.
h.b. Fort. Wells do.
1R. F. Phillips do.
8Tho. G. Higgins do.
h.b. Geo. Foot do.
h.b. J. Hincks do.
a.d. Amb Wright do.
7Gabriel Mathias do.
7Jos. T. Ellison do.
TF Strangways 8do
1Samuel Wyatt do.
6E. C. Vinicombe do.
3Wm. H. Hill do.
5John H. Freer do.
9Arch. W. Hope do.
adj. G. M. Baynes do.
5David Pattullo do.
8John C. Burton do.
7John L. Smith do.
h.b. James Day do.
1John Eyre 11do.
6Cha. Otway 3Mar.
a.d. Rob. A. Speer 8do.
4Wm. Elgee 20May
1J. M. Stephens 5June
Wm. Lemoine do.
1James S. Law 16July
h.b. W. C. Anderson 1Aug.
r.s. Geo. Browne 9do.
9Cha. Manners 24Sept.
9Roy n. Palmer 1Oct.
8D. Lawson 29Oct.08
h.b. P. V. Onslow 16D.
7J. R. Hornsby 15Jan.09
7J. W. Smith, *adj.* 1Feb.
2AO W. Schalch 10Mar.
8R. S. Armstrong 29do.
6T. R. Cookson 23do.
h.b. John S. Rich 30Apr.
2Mark Evans 1May
6John Davies 20June
a.d. John Pascoe 31July
9T. S. T. Rowland 10Sept.
a.d. Phelps 18do.
7George Birch 1Oct.
3George Spiller 17Nov.
9Geo. B. Willis do.
3Arthur Carter 22Jan.10
9J. N. Colquhoun 8Sep.
r.s. A. Ward 9do.
2A. R. Harrison 27Oct.
8W. Cavenagh 28do.
3Geo. Charleton 29do.
6Rich. Kendall 30do.
a.d. H. Q. Reid 23D.
9Geo. J. Hunter 13Mr.11
8Edw. J. Bridges 14do.
ad. J. F. Bretou 15do.
8John Grant 8May
4John Street do.
3Fra. Weston 6June
h.b. H. M. Parratt 1July
7K. C. Wulff 12do.
R. J. Saunders 11Au.
6Wm. H. Bent, *adj.* do.
8Geo. W. Montagu do.
1Robert Clarke 19do.
4R. Litchfield 8Sept.
4John Trotter 1Nov.
4Wm. Furneaux 18do.
h.b. J. Townsend 1D.
6Tho. Trench 2do.
2C. Drawbridge 3do.
1Hugh Morgan 7Feb.10
h.b. F. Warde 8Mar.
8Rob. Grimes 16do.
7Benson L. Hill 29do.
W. Blaxiliy 9Ap.
T. O. Cater 16do.
5Thomas Lovett 17do.
1H. Pester 16June
9Mich. Tweedie 17do.
4Fred. Bayly 21do.
8HenryStanway 21July
9J. C. Acherley 24Oct.
6J. M. Weatherall 29Ja.13
9Justly Hill 1Feb.
5Lynch Talbot 17Mar.
1Rob Wm. Story 18do.
1Fra. Dawson 25June
1Harry Bisshopp 1July
5Cha. Douglas 22do.
9Henry Slade 23do.
6Alex. H. Earle 28Aug.
8Anth. Manley 1Sept.
3Henry Hough 2do.
5Fred. Mourray 3do.
9Geo. G. Palmer 10do.
7Henry Hutchins 7do.
7Consf. Yeoman 21do.
7George James 25do.
5G. K. Pemberton 17D.
5Cha. H. Nevett do.
5Jas. Howell do.
4RE. W. Wood do.
6Cha. Andrew do.
8Wm. H. Lawrence 10do.
5Sam J. Bloomfield 30do.
5Edw. Trevor do.
8Rich. R. Drew 10Feb.14
4G. S. Maule 14do.
1Edw. Boghurst 17Feb.14
9Henry Palliser 18do.
4E. D. Hawkins 19do.
4H. N. Daniel 20do.
7Arch. Macbean 23July
7R. N. King 8Aug.
9Henry Stobart 25do.
H. G. Kersteman 20S.
5W. H. Weaver 4Oct.
6Alex. Duncan 27Nov.
4H. G. Ford 20Dec.
1B. L. Poynter do.
4Wm. Sharpin do.
7G. W. A. Charlton do.
6H. Gillespie do.
6R. L. Garstin do.
3John A. Wilson do.
6R. B. Blakiston do.
7C. R. Dickens do.
2G. F. Dawson 2Jan.15
8W. C. Lindsay 1Apr.
9George Ford do.
4Chas. Tomkyns do.
Wm. J. Poole 10May
6Hen. Williams 20do.
5H. W. Pickard 21do.
8W. Greenwood 22do.
3Evan Morgan 23do.
R. G. B. Wilson 20June
5A. O. Molesworth do.

2d Lieutenants.

5Wm. J. Dalzel 1May15
6H. F. Slater do.
8Henry Crane 10July
3B. V. Creagh do.
3Thomas Pearse do.
4J. M. Spearman do.
9Wm. J. Stokes do.
7Wm. Miller do.
3Gilbert Elliot do.
4George Ramsden do.
8Wm. Homfray do.
2Thomas Jellis do.
7C. B. Symens do.
7S. Vignoles 11Dec.
9W. L. Kaye do.
4John S. Schaw do.
2R. A. Rogers do.
3T. C. Robe do.
4John Dyson do.
9A. Runnacles do.
8T. Treheck do.
4G. M. Glasgow do.
1T. M. Motley do.
7Philip Schalch do.
9Rich. Basset do.
2Wm. W. Darley 16D.16
3William Mayne do.
1Edmund Wilford do.
1John Tylden do.
1Jas. A. Gilbert do.
5John S. Keats do.
6Geo. H. R. Curzon do.
8Rich. P. St. John do.
1W. H. Pickering do.
5Tho. W. Luard do.
6William Dixon do.
9Wm. Stewart do.
9John W. Seddon do.
1J. W. Collington do.
7Philip Heath do.
1Wm. Berners do.
9Rich. Philip Shepherd do.
6Geo. H. Hyde 7July17
5Tho. P. Flude do.
5John M. Savage do.
3Richard Hayne do.
7Jas. S. Cremer do.
1Edw. B. Brooke 15D.17
9Wm. Y. Fenwick do.
7Francis Weller do.
3Charles P. Jones do.
6Wm. Pottinger do.
9Ebenezer Jones do.
6Charles Pearson do.
4Tho. Knatchbull do.
8J. H. St. John do.
9R. J. Dacres do.
9R. C. Smyth 8July18
9S. A. Severne do.
4Jos. Hollingworth do.
9C. W. Wingfield do.
9Alex. Tulloh do.
6John S. Farrell do.
5S. W. May do.
5G. P. Heywood do.
6C. P. Brewer 30Oct.
8John Knowles do.
1Henry Poole do.
1Hen. O'Brien do.
9Zach. Mudge do.
Dep.-adj. Gen.
J. Macleod, *Lg.* 27Mar.85
Adjutants.
9A. Dury, *acapt.* 1June06
8H. W Gordon, *acap.* do.
1J. A. Macleod, *acap.* do.
4W. Wylde, *adcap.* 1Fe.08
9PDStewart, *qd cap.* 2do
9R. B. Hunt, 2 *cs.* 16Ap.18
JohnKane, *qdl.* 12Sep.13
6W. H. Bent, 1*st lt.* 1Ap.15
h.b. W. Saunders, 1*lt.* do.
9E. Barlow, *q cap.* do.
7J. W. Smith, 1*lt.* 25Dec.
a.d. J. Conroy, *qd capt.* 11Mar.17
a.d. Cha. Close, *q cap.* do.
Q. Masters.
h.b. Ja. Reid, *lt.* 1May05
1John Wigton 1Aug.04
6Thomas Betts do.
8John M'Coy do.
8Charles Hall 4Mar.05
9James Ranie 1June06
9Samuel Trench do.
5W. Stewart 25Aug.
4Joseph Elliott 19Dec.
a.d. A. Clarke 16Jan.07
7Sam. Barnes 1Feb.08
John Crawford 1Nov.
g.c. Alex. Calder 6Oct.10
Blue.—Facings red.
Lace gold.
Pay. Greenwood & Co.

Gentlemen Cadets.
Captain.
The Master Gen. of the Ordnance
2d Captains.
Jas. West, *L.c.* 29Jan.06
O'Hara Baynes 28Nov.14
1st Lieutenants.
G. Durnford 1June06
A. C. Willock 24July06
G. W. Baker 1Feb.08
W. F. Locke do.
Pay. Greenwood & Co.

Riding House Establishment.
Captain.
C. A. Quist, *L.c.* 1Sep.01
1st Lieuts.
Thomas Gibbons 1Dec.05
M. Tanswell 1Jan.06
Pay. Hopkinsons.

Digitized by Google

CORPS OF ROYAL ENGINEERS.

Colonel ✠Field Marshal *The Duke of* Wellington, *K.G.&G.C.B.* Master General of the Ordnance
Colonel en Second . . . Lieut. General *Sir* Hildebrand Oakes, *Bt.* Lt. Gen. of the Ordnance.

Colonels Comm.

G. Mann, *l.g.* 13July05
W. Twiss, *l.g.* 24June09
W. Fyers, *l.g.* 11Nov.16
W. Johnston, *m.g.* 26do.

Colonels.

R. D'Arcy, †*m.g.* 21July13
ST Dickens, *m.g.* 30Sep14
John Rowley 20Dec.
A. de Butts do.
Sir Alex. Bryce, † do.
Rob. Pilkington 1Dec.15
Henry Evatt 11Nov.16
Wm. H. Ford 26do.

Lt. Colonels.

Sir H. Elphinstone, *Bt.* † 21July13
Silas W. Durnford do.
G. Whitmore do.
F. Thackeray do.
H. A. Morshead do.
J. F. Birch do.
S. R. Chapman† do.
John Handfield do.
G. Nicolls 1Sept.
✠Carmichael Smyth, † *c. s.* 20Oct.
G. Landmann 16May14
Cornelius Mann 30Sep.
Geo. Wright 20Dec.
John Hassard do.
C. W. Pasley do.
Henry Goldfinch† do.
Ja. R. Arnold do.
J. F. Burgoyne† do.
J. T. Jones† 11Nov.16
Geo. Cardew 12Oct.18

Captains.

Wm Bennett, *m.* 1 Mar.05
John By, *m.* do.
G Henderson, *m.* 13July
Tho. Fyers, *m.* 31Sept.
H. Vigoureux, *m.* 1July06
HM. Kilvington, *m.* do.
G. Buchanan, *m.* do.
C. Ellicombe, † *l.c.* do.
E. Fanshawe, *m.* do.
G. Macleod, † *l. c.* do.
Wm. Douglas, *m.* do.
T Cunningham, *m* 24do.
Edward Figg, *m* 26Aug.
Thomas Colby 1July07
S.CF Smith *Kt.* †*lc* 18N.
G. J. Harding do.
✠Sir Geo. Cha. Hoste, *Kt.* † *m.* do.
J. R. Wright do.
G. G. Lewis, *m.* do.
T. M. Dickens 3Jan.08
Henry Smart 24June09
Ja. Maclauchlan do.
John Hobbs do.
Wm. C. Holloway, *m.* do.
Rich. Boteler do.
H. W. Vavasour do.
Samuel Romilly do.
William R. Payne do.
Geo. Graydon 9Dec.
Alex. Fraser 28May10
Rob. Thomson 10July
Thomas Roberts† 1May11
J. M. F. Smith do.

2d Captains.

William H. Slade 4Jan.12
John Harper 26do.
W. B. Tylden, *m.* 15Apr
John N. Wells, *m* 20May
John Grant 21do.
Wm. F. Dawson 25S.
R. Z. Mudge 21July13
✠Frank Stanway do.
James Vetch do.
Archibald Walker do.
Sh. Williams do.
W. D. Smith do.
Frederick English do.
Tho. Blanshard, *m.* do.
Alex. Brown do.
Loyalty Peake do.
Anth. Emmett do.
✠Alex Thomson, *m* do
Wm. C. Ward do.
Wm. P. Haigh 1Sept.
James Gordon do.
George Barney do.
Henry A. Colby 2do.
Don. M'Donald 20Oct.
Harry D. Jones 12Nov.
R. H. Bonnycastle 11F.14
Henry Cardew 24do.
Anth. Marshall 28do.
G. F. Thompson 1Mar.
R. S. Piper 16May
George Gipps 30Sept.
Philip Barry 1Oct.

1st Lieutenants.

T. H. Elliot, *s.* 1May11
Edward Matson do.
Ja. C. Victor do.
C. Grierson do.
Rich. I. Barou do.
T. H. Fenwick do.
L. A. Hall do.
Patrick Yule do.
✠Fra. B. Head 13do.
Geo. Phillpotts 7June11
✠F. Y. Gilbert 10do.
Cha. J. Selwyn 13July
Isaac M. Elton 1July12
Wm. M. Gosset do.
Philip O. Skene do.
✠John Sperling do.
Richard S. Young do.
Daniel Bolton do.
F. W. Whinyates do.
Alex. Watt Robe do.
Tho. B. Hayter do.
R. C. Alderson do.
Ives Stocker do.
George West 1Mar.13
Charles Wright do.
Charles Rivers do.
Fra. R. Thomson 21July
H. Y. Wortham do.
James P. Catty do.
James W. Worsley do.
Geo. V. Tinling do.
✠A. Doug. White do.
James W. Eyre do.
Joshua Jebb do.
John Smyth do.
Henry H. Willson do.
Alex. Henderson do.
Tho. Battersbee do.
Rob. H. S. Cooper do.
Arthur Walpole do.
Rich. J. Vicars do.
George Tait do.
H. R. Brandreth do.
Tho. Locke Lewis do.
Cha. O. Streatfeild do.
John Mudge do.
Henry L. Renny 15D.
Jos. E. Portlock do.
John Ker do.
Edward Covey do.
Henry Briscoe do.
Wm. Gregory do.
Cha. C. Alexander do.
Ja. H. Rutherfurd do.
Arthur Kay do.
Geo. C. Page do.
Henry Sandham do.
Colin Mackenzie do.
C. K. Sanders 1Aug.14
Tho. C. Luxmore do.
H. M. Buckeridge do.
Wm. Faris do.
E. B. Patten do.
F. H. Baddeley do.

2d Lieutenants.

H. N. Lagden 24Mar.15
Geo. F W. Bordes 1Sep.
Fra. Randolph 1Sept.1
John P. Kennedy do.
John J. Hope do.
Joseph Townsend do.
William C. Forbes do.
Richard Stothert do.
Henry P. Buyeres do.
Alex. Gordon do.
Cowper Rose do.
Wm. B. Marlow do.
T. Drummond 1Mar.16
R. K. Dawson do.
John J. Michel do.
Geo. E. Ranken do.
Henry Pooley do.
H. F. Murphy do.
Charles Hay do.
F. W. Pettingal do.
S. H. Wentworth do.
Henry Tucker do.
George Browne do.
B. S. Stehelin 1Aug.
William Lancey do.
Rich. Alexander do.
Cha. Oldershaw do.
G. S. Whitmore do.
Henry Servante do.
Henry O. Crawley do.
Henry T. Eldridge do.
John Twiss do.
Leic. Viney Smith do.

Scarlet.—Facings blue velvet.—Lace gold.

Roy. Invalid Engineers. Colonel.

Geo. Bridges, *m.g.* 21July13

Lt. Colonel.

Wm. Gravatt 1May11
Philip Hughes 14May12

Captains.

T. H. Page, *Kt.* 1Oct.84
H. Haldane, *l.c.* 15Nov.86
W. Booth, *l. c.* 20Dec.

2d Captain.

Edward Fyers 21July13

Roy. Sappers & Miners. Officered by the Corps of Royal Engineers.

Staff.

Major of Brigade.

Rice Jones, *capt.* 1May11
Ad. W. Reid, *m.* 13Feb.16
QM. Ja Galloway 1Feb.14
Ag. Greenwood & Co.

Google

MEDICAL DEPARTMENT.

Director General.
John Webb, *Esq.* 1 Aug. 15

Sur. Gen. & Insp.
Gust. Irwin, *M D* 27 Dec 09

A. Sur. Gen. & Dep. Insp.
M Jameson, *M D* 27 Dec 09

Resident Surgeon.
Wm. Durie 26 Sept. 14

Surgeons.
Mich. Parker, *M D* 1 Oct 06
S. Gaisford 1 Feb. 08
Thomas Lloyd 27 Dec. 09
William Kebby 11 Nov. 11
Nich. Fitzpatrick do.
Ja. Scratchley do.
Morgan Thomas do.
N. P. Bradley do.
Henry Sproull 9 Dec. 12
‖ P. Simpson 5 Aug. 15
Fra. P. Hutchesson 20 N.

Apothecary.
William Harris 1 Oct. 06

Assist. Surgeons.
Robert Cooke 12 Oct. 06
George Napper 18 Feb. 07
George Maurice do.
P. Venables, *M D* 7 Mar. 07
John Miller, *M. D.* do.
Wm. O. Locke 8 do.
A Macdonald, *M D* 8 Sep
James Stewart 1 Dec.
W. F. Staniland 14 June 08
J. W. Hallahan 5 Dec.
M. A. Rancland 26 June 09
Ja. Verling, *M D* 25 Jan. 10
Charles Inglis 4 Apr.
Jas. Eddowes 25 Aug.
J. W. Frazer 1 Apr. 20

2d Assist. Surgeons.
Alex. Ogilvie 9 July 11
Wm. Donnelly 1 July 11
Æneas Cannon 8 do.
R. Venables, *M. D.* 11 N.
Rich Kirby, *M D* 3 Aug 12
Cha. T Whitfield 9 Dec.
Tho. Seaton 8 Feb. 13
T. H. Quigley 1 June
Jas. Parratt do.
‖ Tho. Beard 5 Aug.

Vet. Surgeons.
John Percivall 24 Apr. 05
Wm. Stockley do.

Pay. Greenwood & Cox.

FIELD TRAIN DEPARTMENT.

Director General.
Sir A. Farrington, *Bt. g.*

Chief Commissary.
William Stace 8 Nov. 10

Assist. Commissaries.
Edward T. Curry 15 Feb. 12

Blue.—Red collar and cuff.

N. B. The Figures prefixed to the Names of the Officers in the Royal Artillery denote the Battalions—*h. b.* Horse Brigade—*a. d.* Artillery Drivers—*r. s.* Rocket Service—*g. c.* attached to the Gentlemen Cadets.

Commanding Officers of Artillery and Engineers on Home and Foreign Stations.

HOME.

	Artillery.		*Engineers.*	
Northern	Colonel Griffiths	*Weedon*	Lieut. Colonel Birch	*Newcastle*
			Lieut. Alderson	*Hull*
				Weedon
Eastern				
Kent		*Canterbury*	Major Gen. Dickens	*Harwich*
			—— D'Arcy†	*Chatham*
			Lt. Col. John T. Jones	*Woolwich*
				Dover
			Lieut. Colonel Goldfinch†	*Hythe*
			Major By	*Faversham*
			Captain R. Thomson	*Sheerness*
			Major ‖ Sir G. Hoste, *Kt.* †	*Gravesend*
Sussex	Lieut. Colonel Downman †	—	Lt. Colonel Ellicombe†	
South West	—— Wm. Dixon	—	Colonel *Sir* Alexander Bryce †	
Western	Colonel Harris	—	Lt. Colonel A. Morshead	
Jersey	Major Cleaveland	—	Colonel De Butts	
Guernsey	Major Morrison	—	Major Vigoureux	
North Britain	Lieut. Colonel Walker	—	Lt. Colonel *Sir* H. Elphinstone, *Bt.* †	
Ireland	Major Gen. Wulff	—	Lieut.-General Fyers	*Dublin*
			Lt. Colonel Cardew	*Cork*

FOREIGN.

Gibraltar	Lieut. Colonel Worsley	—	—	Colonel Pilkington
Malta	Lt. Col. Ray	—	—	Lt. Colonel Whitmore
Ionian Islands	Major Brandreth	—	—	
West Indies	Colonel Beevor	—	—	Captain Roberts
Jamaica	Colonel Pritchard	—	—	—— Barney
Canada				Lieut. Col. Durnford
Nova Scotia	Major Farrington	—	—	—— Arnold
Newfoundland	Major Gilmour	—	—	Major Lewis
Bermuda				Captain Walker
Cape of Good Hope	Captain Hope	—	—	Major Holloway
Ceylon	Lt. Col. Watson	—	—	Lieut. Col. Wright
Isle of France	Captain Douglas	—	—	Lieut. Col. Hassard
St. Helena	Lt. Col. Ja. Power	—	—	Major Emmett

Digitized by Google

COMMANDANTS and PERMANENT STAFF of the MILITIA of the United Kingdom, with their HEAD-QUARTERS.

ROYAL ANGLESEA.
Beaumaris.
Maj.Com. Col. Hughes, *M. P.*
Adjut. H. Crotty
Paym. T. Gray
Surg. J. Pritchard

BEDFORD.
Bedford.
Colonel Sir J Osborn, *Bt.*
Adjut. Capt. W. Brown
Paym. H. Leech
Q. M. Lieut. Morris
Surg. C.W. Hyne

ROYAL BERKS.
Reading.
Colonel T.W. Ravenshaw
Adjut. Capt. Purvis
Paym. E. Slocock
Q. M. Lieut. Guy
Surg. C. Greenhead

BRECON.
Brecon.
Colonel H. *D. of* Beaufort, *K. G.*
Adjut. Cap. J. Rathbone
Surg.

ROYAL BUCKS,
(or KING'S OWN.)
Buckingham.
Colonel R. *Marquis of* Buckingham, *K. G.*
Adjut. Capt. Brown
Paym. Wm. Heath
Q. M. Ens. Masters
Surg. T. Ledbrooke

CAMBRIDGE.
Ely.
Colonel F. Pemberton
Adjut. Capt. Brereton
Paym. G. Woollard
Q. M. Wm. Gayfer
Surg. G. Eaton

ROYAL CARDIGAN.
Aberystwith.
Lt. Col. Com. Col. Chichester
Adjut. Capt. Jones
Paym. J. Enoch
Surg. R. Rathill

CARMARTHEN.
(Fuzileers.)
Carmarthen.
Lt. Col. Comm. Col. J. *Ld.* Cawdor
Adjut. Capt. Harding
Paym. J. Davies
Q. M. 2*d Lt.* Griffiths
Surg. H. Lawrence

ROYAL CARNARVON.
Carnarvon.
Maj.Com. Col. Edwards
Adjut. Capt. Sewell
Paym. T. Churchill
Surg. E. Carreg

ROYAL CHESHIRE.
Chester.
Colonel Tho. Parker
Adjut. Capt. Errington
Paym. Abr. Ball
Q. M. Lieut. Hincks
Surg. J. Rowland

ROYAL CORNWALL.
Bodmin.
Colonel Hon. W. Eliot, *M. P.*
Adjut. Capt. Semple
Paym. R. Boger
Q. M. M. Semple
Surg. J. Waldon, *M.D.*

ROYAL CORNWALL
& DEVON MINERS.
Truro.
Lt. Col. Comm. F. *E. of* Yarmouth
Adjut. Capt. Jenkins
Paym. George Forster
Surg. L. H. Potts

ROY. CUMBERLAND.
Whitehaven.
Col W *E. of* Lonsdale *KG*
Adjut. Capt. Bennett
Paym. Capt. Harrader
Q. M. Lieut. Jackson
Surg. S. Brett

ROYAL DENBIGH.
(Rifle Corps.)
Wrexham.
Colonel Sir Wat. Wm. Wynn, *Bt. M.P.*
Adjut. Capt. Nicholls
Paym. G. J. Morris
Surg. J. Hughes

DERBY.
Derby.
Colonel Wm. Halton
Adjut. [illegible] *Cap.* F Dixon
Paym. G. Goodwin
Q. M. Lt. R. Nadauld
Surg. W. Bennett

1st or EAST DEVON.
Exeter.
Col. H.F. *Ld.* Ebrington, *M. P.*
Adj. Cap. [illegible] C. Holman
Paym. Lt. Edw. Ellicott
Q. M. Lieut. Bignell
Surg. W. Farrant

NORTH DEVON.
Barnstaple.
Colonel J. *E. of* Morley
Adjut. Capt. Bruton
Paym. G. Rennels
Q. M. Wm. Arter
Surg. J. V. Hewlett

SOUTH DEVON.
Plymouth.
Colonel John *Lord* Rolle
Adjut. Capt. Cole
Paym. J. Lampeer
Q. M. Lieut. Elliot
Surg. John Butter

DORSET.
Dorchester.
Colonel R. Bingham
Adjut. J. Wyatt
Paym. J. R. C. Sabine
Q. M. Lieut. Banger
Surg. Wm. Small

DURHAM.
Barnard Castle.
Col. E. of Darlington
Adjut. Capt. Simpson
Paym. T. W. Hill
Q. M. Lieut. Horner
Surg. L. Fosbrooke

WEST. ESSEX.
Chelmsford.
Colonel Sir W. Smyth, *Bt.*
Adjut. Capt. Russell
Paym. Sam. Trigge
Q. M. T. Broom
Surg. L. Foaker

EAST ESSEX.
Colchester.
Colonel F. H. Rigby
Adjut. Capt. Bell
Paym. Cha. Thorley
Q. M. Lt. J. Snell
Surg. Thomas Calley

ROYAL FLINT.
Mold.
Lt.Col.Comm. Col. P. L. Fletcher
Adjut. James Roberts
Paym. Sir G.R. Farmer, *Bt.*
Surg. Tho. Griffiths

ROY. GLAMORGAN.
(Light Infantry.)
Cardiff.
Colonel Henry Knight
Adjut. Capt. Ray
Paym. Capt. Langley
Q. M. H. Steel
Surg. W. Hopkins

ROY. (SOUTH) GLOUCESTER.
(Light Infantry.)
Gloucester.
Colonel W. F. Berkeley
Adjut. Capt. E. Younge
Paym. A. S. Rawlinson
Q. M. R. Harris
Surg. H. J. Shrapnell

R. NO. GLOUCESTER.
Cirencester.
Colonel R. Kingscote

Adjut. Cap. Bradstoc
Paym. Capt. S. Higg
Q. M. John Mosley
Surg. R. Filkin

NORTH HANTS.
Winchester.
Colonel Geo. *Ld.* Rodne
Adjut. L. B. Parkyns
Paym. Leonard Leigh
Q. M. J. P. Goater
Surg. Wm. White

SOUTH HANTS.
(Light Infantry.)
Southampton.
Colonel Peter Serle
Adjut. Capt. Young
Paym. R. G. Lowder
Q. M. A. Newton
Surg. D. Ludlow, *M.D.*

HANTS, Isle of Wight.
Newport.
Capt. Com. W. W. Anwyl
Paym. James Jolliffe

HEREFORD.
Hereford.
Colonel Sir Geo. Cornewall, *Bt.*
Adjut. Capt. Jones
Paym. W. F. Hill
Q. M. Lieut. Winter
Surg. T. Dixon

HERTFORD.
Hertford.
Colonel Visc. Cranbourn, *M. P.*
Adjut. Tho. Goodis
Paym. Edm. Byron
Q. M. S. Stoddart
Surg. James Baldry

HUNTINGDON.
Huntingdon.
Maj.Comm. Col. W. *D of* Manchester
Adjut. Capt. White
Paym. S. Greene
Surg. Andrew Fernie

KENT (West).
Maidstone.
Colonel Tho. Dalton
Adjut. Capt. J. Eley
Paym. E. Chamberlayne
Q. M. Tho. Fawcett
Surg. E. Edwards

EAST KENT.
Canterbury.
Colonel S. E. Sawbridge
Adjut. Tho. Miller
Paym. B. Ricketts
Q. M. R. Clarke
Surg. T. Bayly

1st ROYAL LANCASHIRE.
Lancaster.
Colonel John Phimbe

Adjut. *Capt.* Wilkinson
Paym. Bennett Smith
Q. M. J. Nicholson
Surg. Alfred Kirkup

2d ROYAL LANCASHIRE.
Liverpool.
Colonel E. *Lord* Stanley, *M. P.*
Adjut. *Capt.* Atherton
Paym.
Q. M. *Lt.* T. Hughes
Surg. T. Norris

3d ROYAL LANCASHIRE.
(*Or Prince Regent's own.*)
Preston.
Colonel Sir T. D'Hesketh, *Bt.*
Adjut. *Capt.* Hansbrow
Paym. T. B. Hardy
Q. M. W. Tipson
Surg. Wm. Farrer

LEICESTER.
Leicester.
Colonel. J. *Duke of* Rutland, *K. G.*
Adjut. *Capt.* J. Wilkes
Paym. R. H. Bird
Q. M. J. Deakins
Surg. Tho. Freer

NORTH LINCOLN.
Lincoln.
Colonel Chs. *Visc.* Milsintown
Adjut. G. Cullen
Paym. G. Dickson
Q. M. J. Hartley
Surg. W. Rawlins, *M. D.*

SOUTH LINCOLN.
Stamford.
Colonel Earl Brownlow
Adjut. *Capt.* Smith
Paym. Fred. Bowman
Q. M. C. Needham
Surg. J. G. De Merveilleux

ROYAL EAST LONDON.
Artillery Ground.
Colonel Sir J. Eamer, *Kt.*
Adjut. *Capt.* Macdonnell
Paym. *Capt.* Deans
Q. M. G. Burling
Surg. J. G. Andrews

ROYAL WEST LONDON.
Artillery Ground.
Col. Sir C. S. Hunter, *Bt.*
Adjut. *Capt.* Tatham
Paym. Sir J. Harvey, *Kt.*
Q. M. R. Barrett
Surg. W. H. Box

ROYAL MERIONETH.
Dolgelly.
Maj. Comm. *Lieut.-Col.* Vaughan
Adjut. *Capt.* Anwyle
Paym. Rich. Matthews
Surg. Tho. Parry

ROYAL EAST MIDDLESEX.
Hampstead.
Colonel T. Wood, *M. P.*
Adjut. *Lieut.* N. Bull
Paym. C. Miller
Q. M. W. N. Bull
Surg. J. Ollive, *M. D.*

ROYAL WEST MIDDLESEX.
Uxbridge.
Colonel Edw. Bayly
Adjut. *Capt.* Brew
Paym. Chs. Hewitt
Q. M. John Douglas
Surg. Wm. Thornton

ROYAL WESTMINSTER MIDDLESEX.
Brentford.
Colonel Jas. Clitherow
Adjut. *Capt.* Clerke
Paym. R. Chetham
Q. M. *Lieut.* Smith
Surg. Wm. Ralfs

ROYAL MONMOUTH and BRECON.
Monmouth.
Colonel H. *D. of* Beaufort, *K. G.*
Adjut. *Capt.* Parsons
Paym. Wm. Foord
Q. M. G. Burley
Surg. O. G. Thomas

R. MONTGOMERY.
Welchpool.
Lt. Col. Comm. J. Davies
Adjut. *Capt.* Gilder
Paym. Charles Brown
Surg. Wm. Swan

WEST NORFOLK.
Norwich.
Colonel H. *E. of* Orford
Adjut. James Powley
Paym. Rob. Sayer
Q. M. *Lieut.* Betts
Surg. T. H. Oliver

EAST NORFOLK.
Yarmouth.
Col. Hon. J. Wodehouse, *M. P.*
Adjut. Jas. Guthrie
Paym. F. F. Hope
Q. M. James Mann
Surg. Geo. Bateman

NORTHAMPTON.
Northampton.
Colonel Sir R. B. de C. Brooke, *Bt.*
Adjut. *Capt.* Hewlett
Paym. Benj. Sims
Q. M. *Lieut.* Parker
Surg. Wm. Baker

NORTHUMBERLAND.
Alnwick.
Colonel G. *Lord* Lovaine, *M. P.*
Adjut. *Capt.* Crisp
Paym. C. F. Charleton
Q. M. *Ens.* Young
Surg. P. Dennis

NOTTINGHAM,
(*or Royal Sherwood Foresters.*)
Newark.
Colonel Hen. Coape
Adjut. *Capt.* Barth
Paym. Stephen Else
Q. M. James Collins
Surg. James Anders

OXFORD.
Oxford.
Colonel W. G. Langton, *M. P.*
Adjut. John Pye
Paym. D. Stockford
Q. M. T. P. Cox
Surg. G. N. Robinson

ROYAL PEMBROKE.
(Rifle Corps.)
Haverfordwest.
Lt. Col. Comm. *Col.* Phillips
Adjut. *Capt.* Owens
Paym. R. Robertson
Surg. T. Dumayne

ROYAL RADNOR.
Presteign.
Maj. Com. *E. of* Oxford & Mortimer
Adjut. *Capt.* Langston
Paym. H. Beavau
Surg. Rees Jones

RUTLAND.
Oakham.
Maj. Com. *Lt. Col.* Pierrepoint
Adjut. *Capt.* Brown
Paym. John Bird
Surg.

SHROPSHIRE.
Shrewsbury.
Colonel D. *E. of* Bradford
Adjut. *Cap.* T. Mortimer
Paym. J. D. Lacy
Q. M. John Gill
Surg. Wm. Metyard

1st SOMERSET.
Taunton.
Colonel J. *Earl* Poulett
Adjut. *Capt.* Tench
Paym. J. Nagle
Q. M. *Lieut.* Cherley
Surg. Chs. Huge

2d SOMERSET.
Bath.
Colonel Sir T. B. Lethbridge, *Bt.*
Adjut. *Capt.* Bussell
Paym. John Yeoman
Q. M. *Lieut.* Fickus
Surg. W. Terry

THE (KING'S OWN) STAFFORD.
Stafford.
Colonel W. *E. of* Dartmouth
Adjut. *Capt.* Musgrave
Paym. J. Phillips
Q. M. *Lieut.* Horton
Surg. G. Dent, *M. D.*

WEST SUFFOLK.
Bury St. Edmonds.
Colonel Sir Wm. Parker
Adjut. J. Battley
Paym.
Q. M. R. Marshall
Surg. G. Mingay

EAST SUFFOLK.
Ipswich.
Colonel C. *M.* Cornwallis
Adjut.
Paym. J. Wales
Q. M. S. Holden
Surg. W. Nash

1st R. SURREY.
Kingston.
Colonel W. *Ld.* Grantley
Adj. 8th *Co.* J. W Shelton
Paym. W. B. Challenor
Q. M. *Lieut.* Baker
Surg. T. Hassall

2d ROYAL SURREY.
Guildford.
Colonel Hn. T. C. Onslow
Adjut. *Capt.* F. Pyner
Pay. *Lt.* C. O. Hodgson
Q. M. *Lieut.* Wm. Holl
Surg. J. Taylor, M. D.

SUSSEX.
Chichester.
Colonel C. *D. of* Richmond
Adjut. *Capt.* Smith
Paym. *Lt.* C. Creswell
Q. M. *Lieut.* Blink
Surg. W. Postlethwaite

1st ROYAL TOWER HAMLETS.
Stoke Newington Bridge
Col. Sir D. Williams, *Kt.*
Adjut. *Capt.* King
Paym. D. H. Stable
Q. M. *Lieut.* Findlay
Surg. T. Hovell

2d R. TOWER HAMLETS.
Bethnal Green.
Colonel Fra. H. Doyle
Adjut. *Capt.* Mason
Paym. F. Thomas
Q. M. A. Brash
Surg. G. E. Carruthers

WARWICK.
Warwick.
Colonel H *E. of* Warwick
Adjut. *Capt.* Johnson
Paym. Richard Gem
Q. M. *Lieut.* Wall
Surg. J. Wilmshurst

R. WESTMORELAND.
Appleby.
L. Col. Com. Col. Lowther
Adjut. *Capt.* Nich. Dent
Paym. Jos. Moses
Surg. Orton Bradley

WILTSHIRE.
Marlborough.
Colonel C. B. *Earl of* Allesbury
Adjut. *Capt.* Lane
Paym. T. W. Wadley

Digitized by Google

Q. M. W. Nourse
Surg. J. Maule, M.D.

WORCESTER.
Worcester.
Colonel J. W. Newport
Adjut. T. Smyth
Paym. T. Garmston
Q. M. Lt. J. Garmston
Surg. M. Pierpoint

YORK (North Riding.)
Richmond, York.
Colonel T. Lord Dundas
Adjut. Jas. Carter
Paym. Geo. Ayre
Q. M. Ensign Moss
Surg. John Denuis

1st WEST YORK.
Leeds.
Colonel John Dixon
Adjut. M. Richardson
Paym. W. Read
Q. M. Lieut. Broadley
Surg. Richard Man

2d WEST YORK.
York.
Colonel J. Visc. Downe
Adjut. Capt. A. Graves
Paym. John Barstow
Q. M. Lieut. Naylor
Surg. Wm. Hope

3d WEST YORK.
Doncaster.
Colonel Geo. Cholmley
Adjut. Capt. Magill
Paym. Tho. Elston
Q. M. Lieut. Atkinson
Surg. John Hardy

YORK (East Riding.)
Beverley.
Colonel Arthur Maister
Adjut. Capt. Green
Paym. J. Westerby
Q. M. Lieut. Acklam
Surg. M. Chalmers

ABERDEEN.
Aberdeen.
Colonel G. E. of Aboyne
Adjut. Alex. Gordon
Paym. Cha. Adamson
Q. M. Lieut. Jas. Roy
Surg. N. Sutherland

ARGYLL & BUTE.
Campbeltown.
Colonel Ld. J. Campbell, M. P.
Adjut. Capt. Jas. Lang
Paym. D. Campbell
Q. M. Lieut. Stewart
Surg. J. Brown

The Prince Regent's Royal Regt. of AYR.
Ayr.
Colonel William Kelso
Adjut. Capt. Clark
Paym. D. Macintyre
Q. M. J. Murray
Surg. A. Dunn

BERWICK, HADDINGTON, LINLITHGOW, and PEEBLES.
Coldstream.
Colonel Alex. E. of Home
Adjut. Capt. M'Laren
Paym. R. Cunningham
Q. M. Lieut. J. Bartie
Surg. G. M'Culloch

DUMFRIES, BOXBURGH & SELKIRK.
Dumfries.
Colonel Chu. Marq. of Queensberry
Adjut. Capt. Swanson
Paym. Lt. Thorburn
Q. M. Lieut. M'Intosh
Surg. J. Symons, M.D.

EDINBURGH (County and City of).
Dalkeith.
Col. M. of Lothian, KT.
Adj. Capt. Bird
Paym. D. Paterson
Q. Mr. Allan Grant
Surg. W. Graham

FIFE.
Cupar.
Colonel G. E. of Morton
Adjut. Capt. Wood
Paym. Wm. Lawson
Q. M. J. Grant
Surg. J. M. Graham

FORFAR and KINCARDINE.
Montrose.
Colonel Hon. A. Douglas
Adjuts. Capt. Clark
Capt. Bertram
Paym. Jas. Thomson
Q. M. Lieut. Munro
Surg. Henry Hoile

INVERNESS, BANFF, ELGIN, & NAIRN.
Inverness.
Colonel F. W. Grant, M. P.
Adjut. Capt. Walker
Paym. Wm. Lobban
Q. M. Lt. J. Grant
Surg. James Bayne

KIRKCUDBRIGHT and WIGTON.
Kirkcudbright.
Colonel David Maxwell
Adjut. Capt. Dun
Paym. J. M'Crackan
Q. M. Lt. Donaldson
Surg. A. Christie

R. LANARK.
Hamilton.
Colon. A. D. of Hamilton
Adjut. Capt. M'Lean
Paym. John Stevenson
Q. M. Lieut. Hamilton
Surg. J. Anderson

ROYAL PERTH.
Perth.
Colonel T. R. H. Earl of Kinnoull
Adjut. Lieut. Gibbons
Paym. G. Balvaird
Q. M. Lieut. Mann
Surg. J. Clark

RENFREW.
Paisley.
Colonel J. Dunlop, M.P.
Adjut. Lt. G. Jamieson
Paym. Lt. G. Hamilton
Q. M. P. Ferguson
Surg. John Barrie

ROSS, CAITHNESS, SUTHERLAND, & CROMARTY.
Dingwall.
Colonel Charles Fraser
Adjut. Capt. Mac Leod
Paym. Alex. Mackenzie
Q. M. Lieut. Miller
Surg. J. Robertson

STIRLING, DUMBARTON, CLACKMANNAN, and KINROSS.
Stirling.
Colonel James Russell
Adjut. Capt. J. Fraser
Paym. Jas. Dougall
Q. M. Lt. M'Dougall
Surg. D. Doble

ANTRIM.
Randalstown.
Colonel Cha. E. O'Neill
Adjut. W. F. Savage
Paym. W. Lemery
Q. M. J. Dobbin
Surg. W. Latham, M.D.

ARMAGH.
Market Hill.
Colonel A. E. of Gosford
Adjut. Capt. Barker
Paym. Wm. Ogle
Q. M. Lieut. Bradford
Surg. W. L. Kidd, M.D

CARLOW.
Carlow.
Colonel H. Bruen, M.P.
Adjut. Capt. Haggerty
Paym. C. Brough
Q. M. Ensign Brough
Surg. A. Reed

CAVAN.
Cavan.
Colonel Hon. John Barry, M.P.
Adjut. E. Harrison
Paym. Wm. Tilly
Q. M. J. Hughes
Surg. W. Moore

CLARE.
Clare Castle, Ennis.
Colonel Hon. F. N. Burton
Adjut. Wm. Beatty
Paym. C. Mahon
Q. M. J. Cooper
Surg. G. Parkinson

NORTH CORK.
Fermoy.
Colonel W. H. M. Hodder
Adjut. Capt. Heard
Paym. H. Atkins
Q. M. Lieut. Ring
Surg. Tho. Paye

SOUTH CORK.
Rathcormuck.
Colonel Ld. Riversdale
Adjut. Cap. R. B. Bail
Paym. W. Gregg
Q. M. W. Evans
Surg. J. Chamley

CORK. (CITY).
Cork.
Colonel Sir N. Colthurst, Bt.
Adjut. John Bass
Paym. W. H. Allen
Q. M. W. Brunet
Surg. Tho. Bell

DONEGAL.
Ballyshannon.
Colonel N. E. of Leitrim
Adjut. Capt. J. Hardi
Paym. J. Benison
Q. M. Lieut. Hicks
Surg. T. Crawford

ROYAL NORTH DOWN.
Killyleagh, N. T. Ard
Colonel Ld. Dufferin Claneboye
Adjut. Lieut. Howe
Paym. S. H. Rowan
Q. M. Lieut. Kinhea
Surg. P. Blackwood

ROYAL SOUTH DOWN.
Bangor.
Colonel Rt. Hon. Ro Warde
Adjut. J. Hodgson
Paym. Cha. Birch
Q. M. W. Boyd
Surg. John Wilson

DUBLIN (COUNTY.
Lucan.
Colonel Thomas Whit
Adjut. Capt. Duff
Paym. R. Despard
Q. M. Wm. Troy
Surg. Alex. Duke

ROYAL DUBLIN. (CITY).
Dublin.
Colonel H. G. Sankey
Adjut. Capt. Leslie
Paym. J. Montgomery
Q. M. Lieut. Magrath
Surg. John Byrn

FERMANAGH.
Enniskillen.
Colonel John, E. of Enniskillen
Adjut. Capt. D. Bliss
Paym. A. Nixon
Q. M. Lt. J. Armstrong
Surg. F. M'Cartney

GALWAY.
Ballinasloe.
Colonel R. Earl Clancarty, G. C. B.
Adjut. Capt. Sutherland
Paym. T. Harrison
Q. M. R. Sharp
Surg. W. C. Barrett

Digitized by Google

KERRY.
Tralee.
Colonel James Crosbie *M. P.*
Adjut. Wm. Collis
Paym. T. Orpen
Q. M. Tho. Huggard
Surg. M. C. Busteed

KILDARE.
Naas.
Colonel Ld. H.S.Moore
Adjut. Capt. Powell
Paym. John Connor
Q. M. James Hayes
Surg. J. Tomlinson

KILKENNY.
Castlecomer.
Col. W. *M. of* Ormonde
Adjut. Capt. Gordon
Paym. Wil Hemsworth
Q. M. Lt. H. Gardiner
Surg. T. Gillespie

KING'S COUNTY.
Banagher.
Colonel H.P.L'Estrange
Adjut. Cap. V. Bennett
Paym. Wm.L'Estrange
Q. M. F. Aldrich
Surg. T. Waters

LEITRIM.
Carrick on Shannon.
Colonel H. J. Clements
Adjut. Capt. Cox
Paym. H. F. Cullen
Q. M. Wm. Duke
Surg. R. S. Brady

LIMERICK COUNTY.
St. Francis Abbey.
Colonel Hon. R. FitzGibbon
Adjut. Capt. B. Connor
Paym. Rich. Kane
Q. M. Thomas Kane
Surg. Wm. Furlong

LIMERICK CITY.
Limerick City.
Colonel Chs. *Visc.* Gort
Adjut. Tho. Ormsby
Paym. J. Wallace
Q. M. J. D. B. Morris
Surg. J. Wilkinson

LONDONDERRY.
Londonderry.
Colonel R. *Visc.* Castlereagh, *K.G. M.P.*
Adjut. Capt. Goodinge
Paym. Samuel Stone
Q. M. Lieut. Browne
Surg. A. Taggart

LONGFORD.
Granard.
Colonel G. *E. of* Granard
Adjut. W. Walker
Paym. T.N.Edgeworth
Q. M. Wm Hazlewood
Surg. S. F. Crawford

LOUTH.
Colton.
Colonel Rt. Hon. T. H. F. Skeffington
Adjut. Capt. Rickaby
Paym. L. Crooks
Q. M. W. Hamilton
Surg. G. Murphy

NORTH MAYO.
Belline.
Colonel Wm. Jackson
Adjut. Oliver Jackson
Paym. Jas. Johnston
Q. M. Sam. Strogen
Surg. John Hendrick

SOUTH MAYO.
Westport.
Colonel H.P. *M. of* Sligo
Adjut. Capt. P. Higgins
Paym. D.K. Frendergast
Q. M. P. Barrett
Surg. M. Nicholson

ROYAL MEATH.
Kells.
Colonel Tho. *Marq. of* Headford
Adjut. Cap. J.M.Barnes
Paym. P. Archbold
Q. M. Lieut. Robinson
Surg. M. Nettigan

MONAGHAN.
Glassiugh, Tynan.
Col. C. P. Leslie, *M.P.*
Adjut. Capt. John Ross
Paym. James Nixon
Q. M. Lt. Johnson
Surg. R. Montgomery

QUEEN'S COUNTY.
Maryboro'.
Col. C. Ld. Castlecoote
Adjut. E. Skinner
Paym. Jas. M'Lean
Q. M. Chs. Byrne
Surg. J. Smith

ROSCOMMON.
Boyle.
Colonel R. *Visc.* Lorton
Adjut. Capt. Robertson
Paym. Nath. Low
Q. M. Lieut. Lennon
Surg. L. Hall, *M. D.*

SLIGO.
Sligo.
Colonel John Irwin
Adjut. Capt. Goodwin
Paym. Robert Ormsby
Q. M. Lieut. Burrows
Surg. Henry Irwin

TIPPERARY.
(*Or Duke of Clarence's Munster.*)
Clonmell.
Colonel Hon. W. Bagwell *M. P.*

Adjut. Capt. Daniel
Paym. John Garratt
Q. M. Lieut. Brogden
Surg. Chs. Kerrigan

TYRONE.
Caledon.
Colonel D. *Earl* Caledon
Adjut. Rich Carey
Paym. R. Macklin
Q. M. W. Martin
Surg. S.Sinclair, *MD.*

WATERFORD.
Waterford.
Colonel H. *M. of* Waterford
Adjut. Capt. English
Paym. T. M. Boyd
Q. M. Lieut. Brillard
Surg. J. Briscoe

WESTMEATH.
Mullingar.
Colonel George, *Earl of* Westmeath
Adjut. Capt. Daly
Paym. Wm. Bond
Q. M. Ensign Guernsey
Surg. R. Barlow

WEXFORD.
Wexford.
Colonel J. *M. of* Ely
Adjut. Capt. Collins
Paym. W.J. Lyster
Q. M. Lieut. Duffield
Surg. Benj. Biggs

WICKLOW.
Arklow.
Colonel W. *E. of* Wicklow
Adjut. Wm. Butler
Paym. Thomas Gray
Q. M. R. Martyn
Surg. G. Symes

Volunteer Regiment *commissioned* by His Majesty.

Light Horse Volunteers of London & Westminster (raised in 1779.)
Head Quarters. Gray's Inn Lane.
Colonel.
Chs. Bosanquet 9June19
Lieut. Colonel.
R. B. Dunlop 16May05

Major.
J. Maberly, *M.P.* 22D.14
Captains.
Henry Berens 9July05
Geo. Jenner 16Aug.10
Herbert Jenner do.
M. Shakespear 11June12
J. Bamford, *adj.* do.
Jos. Berens 22Dec.14
Sam. Scott, *M.P.* 7May18

Lieutenants.
A. Hale Strong 29June09
Tho. Mellish 11June19
H. Brookshank 22D.14
Major Rhode 23Nov.19
Wm. Merry, jun. 22F.20
John Dyncley 14Mar.
Cornets.
Henry Harman 7May18
J. Drummond do.
A. Spottiswoode do.
Sam. Forster 23Nov.19
L. P. Wilson 22Feb.20
A. Y. Spearman 14Mar.
Chapl. Rev. Gil. Buchanan, *LL.D.* 17Dec.04
Adj. J Bamford, *ca.* 4Jul 05
Q.M.G. Sheddens 7Mr.10
Surg. W. Wright 6June16
V.S. Wm. Sewell 4July05
Scarlet.—Facings black velvet.—Lace silver.

Digitized by Google

COMMANDER IN CHIEF OF ALL HIS MAJESTY'S FORCES,

Field Marshal His Royal Highness, Frederick, Duke of York, K.G. and G.C.B.

Military Secretary M. Gen. *Sir* H. Taylor, *M.P.*	*Aides-de-Camp.*
Assistant Do. ... Major Maling, ♀ W.I.R.	Lieut. Colonel ✠ Barclay,† G. Gds,
Chaplain ..... The Rev. W. Dakins, D.D.	——— H. F. Cooke,† h.p. 6 West India R.
	——— Armstroug, 7 D. G.
	——— ✠ *Hon.* J. Stanhope, Gren. Gds.

ADJUTANT GENERAL'S DEPARTMENT.

Adjut. Gen. M. Gen. *Sir* H. Torrens, *K.C.B.* ♀ W.I.R.	*Ass. Adj. Gen.* Colonel Gardiner† . 6 F.
Dep. Adj. Gen. Colonel John Macdonald,† h.p.	*Dep. As. A. Gen.* Capt. Garvock . h. p. 1 Garr. Bn.

Recruiting Department, 17, Duke-street, Westminster.

Lieut.-Colonel A. Macdonald, h. p. 1 Garr. Bn. . . . . *Inspecting Field Officer.*

QUARTER-MASTER-GENERAL'S DEPARTMENT.

At Head-Quarters.	*Assist. Qua. Mast. Gen.*	*Stations.*
Qua. M. Gen. M Gen. *Sir* J W Gordon, *Bt. & KCB.* 85 F.	✠ Colonel *Lord* Greenock† . . .	*Portsmouth*
D. Q. M. Gen. Colonel *Sir* R. D. Jackson, *K. C. B.* Royal Staff Corps.	Lieut. Colonel Bainbrigge	*Pontefract*
A. Q. M. G. Lt. Col. Haverfield Unattached	Major Read	*Plymouth*
D. A. Q. M. G. Bt. Maj. Freeth . . . H. Staff Cor.	Lieut. Colonel Waller.	*Bristol*
	Major Drake	*Liverpool*

DISTRICTS.

	General Officers.	Stations.	Aides de Camp.	Majors of Brigade
Northern. Consisting of Northumberland Cumberland, Westmoreland, Durham, York, Cheshire, Lancashire, Isle of Man, Derby, Leicester, Lincoln, Northampton, Nottingham, Rutland, Salop, Stafford, and Warwick.	M. Gen. ✠ *Sir* J. Byng, *K. C. B.*	Pontefract	Capt. ✠ Stopford, 3 P. G. L. Col. Clements 18 Huss.	Bt. Maj. ✠ Wood, 10 Roy. Huss.
	M. Gen. *Sir* James Lyon, *K. C. B.*	Manchester	Lieut. Short, 44 F.	Bt. Maj. Eckersley h. p.
	M. Gen. *Sir* A. Barnard, *K. C. B.*	Newcastle-on-Tyne	Lt. Barnard, Gr. G.	Bt. Major Eeles, Rifle Brig.
South West. Wilts, Dorset, and Hants.	M. Gen. ✠ *Sir* Geo. Cooke, *K. C. B.*	Portsmouth	Capt. Cuyler, 2 F. G.	B Maj. ✠ T. N. Harris, h. p. 1 Dr. G.
Western. Devon, Cornwall, and Somerset, exclusive of Bristol and its vicinity.	M. Gen. ✠ *Sir* Denis Pack, *K. C. B.*	Plymouth .	Lt. Pack, 66 F.	Capt. C. H. Smith, h. p. 40 F.
Guernsey and Alderney.	Maj. Gen. H. Bayly, *Lieut. Governor*	St. Peter's Port . .	Lieut. C. Loftus, h. p. 2 F. G.	Capt. Peddie, h. p. 38 F.
Jersey.	M. Gen. H. M. Gordon *Lieut. Governor*	St. Helier	Bt. Lieut. Col. W. Munro, h. p.	Capt. Treeve, h. p. 23 F. *Insp. of Isl. Mil.* Lt. Col. H. Touzell
Inspecting General of the Cavalry in Great Britain	M. Gen. ✠ *Ld.* R. E. H. Somerset, *K. C. B.*	London . .	Maj. *Ld.* John T. H. Somerset, h. p	Bt. Lt. Col. ✠ Radclyffe, h. p.

Digitized by Google

The following Counties, &c. are not contained in any Military District, and the Troops stationed in those Counties report direct to Head Quarters, viz.

Bedford, Berkshire, Bristol and its vicinity, Buckingham, Cambridge,	Essex, Gloucester, Hereford, Hertford, Huntingdon,	Kent, Middlesex, Monmouth, Norfolk, Oxford,	Suffolk, Surry, Sussex, Wales, North and South, Worcester.

The Troops in the Isle of Wight report to the Commandant at Albany Barracks.

Recruiting Districts.

Leeds.

Consisting of the Counties of Northumberland, Durham, Cumberland, Westmoreland, and parts of Yorkshire and Lancashire.

Insp. F. Off. Col. Salvin
Adj. Geo. Moss, *Lt.* 21 May 06
Paymaster .. H. B. B. Adams
Surgeon . . Charles Mapother

Superintending Officers.

Lieut. Campbell, 63 F. Leeds
Lieut. Meredith, 6 F. York
Lt. Molloy, Rifle Br. Carlisle
Lt. Hamilton, 46 F. Newcastle on Tyne
Lieut. Ford, 99 F. Huddersfield

Liverpool.

Consisting of the County of Cheshire, and parts of Lancashire, Yorkshire, Derby, Shropshire, and North Wales.

Insp. F. Off. Col. Freeth
Adj. Henry Bertles, *Lt.* 3 June 13
Paymaster . . S. Colberg
Surgeon . . . . F. Coull

Superintending Officers.

Bt. Maj. Ball, 85 F. Liverpool
Lieut. Edwards, 58 F. Sheffield
Lt. Harrison, 17 F. Manchester

Coventry.

Consisting of the Counties of Lincoln, Nottingham, Leicester, Warwick, Worcester, Shropshire, Stafford, part of Derbyshire, and South Wales.

Insp. F. Off. Col. D. J. Morgan
Adj. J. Ross, *Lt.* 9 Sept 09
Paymaster . . J. Hall
Surgeon . . . . C. Codrington

Superintending Officers.

Lt. [illegible] Brook, 81 F. Birmingham
Lt. Vincent, 89 F. Worcester
Lt. Anstice, 53 F. Leicester
Lt. Stapley, 45 Nottingham
Lt. Carson, 68 F. Lichfield
Lt. [illegible] Woodgate, 54 F. Lincoln
Lt. Anderson, 52 F. Shrewsbury

Bristol.

Consisting of the counties of Gloucester, Wilts, Somerset, Dorset, Devon, Cornwall, and part of Hants.

Insp. F. Off. . Lt. Col. Boland
Adj. Val. Munbee, *Lt.* 28 Feb. 11
Paymaster . . W. H. Phillips
Surgeon . . . . James Dease

Superintending Officers.

Lieut. Dowson, 90 F. Gloucester
Lieut. Graves, 18 F. Taunton
Lieut. Cassidy, 67 F. Salisbury
Lieut. Morris, 49 F. Exeter
Lieut. Fenton, 13 F. Bath
Lieut. Kearnander, 82 F. Bristol

London.

Consisting of the counties of Middlesex, Surrey, Essex, Kent, Sussex, Berks, Oxford, Bucks, Hertford, Bedford, Huntingdon, Rutland, Northampton, Cambridge, Norfolk, and Suffolk.

Ins. F. Off. Lt. Col. A. Macdonald
Adj. W. A. Blakeney, *Lt.* 11 Nov. 13
Paymaster John Cockburn

Superintending Officers.

Capt. Dickens, 55 F. Norwich
Lt. Basden, 84 F. Huntingdon
Lieut. Hickman, 11 Dr. London
Lt. Andros, 63 F. Stowmarket
Lieut. Grant, 86 F. Reading
Lieut. Hatton, 31 F. Northampton
Lieut. Meek, 14 F. Maidstone

Digitized by Google

Depôts, &c.

ISLE OF WIGHT.

Commandant . . . . . Col. John Ross, h.p. 66F.
Staff Captain . . . . . Lt. Col. D. Williams
Adjutant . . . . . Lieut. J. Nicholson
Quarter Master . . . . Capt. H. M'Intosh, h. p.
Chief Paymaster . . . Henry Knyvett, *Esq.*
Chaplain . . . . . *Rev.* W. Sneyd

MAIDSTONE.—*Cavalry.*

Commandant . . . . L.Col. *Sir* J. Brown, h.p. 21 L.D.
Quarter Master . . . . . Lieut. Tho. Agar
Paymaster . . . . . Henry Cuyler, *Esq.*
Assist. Surgeon . . . . William Twining
Veterinary Surgeon . James Berington

General Hospital and Invalid Depôt at Chatham, &c.

Commandant General, Colonel A. Christie

Staff Capts. . . Bt. Major Jervis
Capt. A. Dalgetty
Paymaster . . W. Sprakeling, Esq.
Princ. Med. Off. James Forbes, *M. D.*
Staff Surgeons Alexander Schetky
John Murray

Staff Surgeon P. Walter
Assist. Surg. H. V. Haskins
J. M. Bartley, *M. D.*
Apothecary William Price
Dep. Purveyor C. Bradford

Superintendent of the Cavalry Riding Establishment. . . . . Major J. G. Peters
Assistant . . . . . Lieut. James Chadwick

Principal Vet. Surg. to Regts. of Cav. . . . . . Edward Coleman
Provost Marshal Gen. to the Army . . . . . John Hicks
Do. to the Life and 1st Foot Gds. & Prison for Deserters Thomas Bass
Surgeon to do. . . . . . Thomas Beckett

STAFF OF SCOTLAND.

General Officer.	Station.	Aide de Camp.	Major of Brigade.
M. Gen. *Sir* T. Bradford, *K.C.B.*	Edinburgh	Bt. Major Rainey, 55 F.	Bt. Maj. Lindesay, h. p.
M. Gen. Reynell	Glasgow	Lieut. Meade, 88 F. . .	Lt. Col. Smith, RifleBrig.

Dep. Adj. Gen. . . Lt. Col. *Sir* G. H. B. Way, † h.p.
Dep. Qua. Mas. Gen. Lt. Col. *Sir* Ja. Douglas, *K.C.B.*
Military Secretary Bt. Maj. *Ld.* R. Kerr, h. p.

Bagg. Mast. & Insp. of Roads Rob. Anstruther, *Esq.*
Dep. Judge Adv. . Gilbert Hutcheson, *Esq.*

Recruiting District.

Paymaster . . J. Flynn . . . . *Edinburgh*

Glasgow.

Insp. F. Off. . Lt. Col. Hastings
Adj. Wm. Deans, *Lt.* 24 Dec. 96
Surgeon . . . . James Roy

Glasgow continued.

Superintending Officers.

Lieut. M'Lean, 42 F. Edinb.
Lieut. Pegus, 88 F. Glasgow
Lieut. French, 80F. Perth
Lt. Miller, 33 F. Aberdeen
Lt. Mill, 40 F. Inverness

Digitized by Google

Commander of the Forces	Gen. *Rt. Hon. Sir* David Baird, *Bt. G. C. B. & K. C.*	Lieut. Abercromby, 3 Dr. G. Lieut. Horton, 71 F.	*Aides de Camp.*
Military Secretary	Lieut. Col. T. S. Sorell, h. p.		
Assistant do.	Lieut. M'Manus, h. p. 62 F.		

ADJUTANT GENERAL'S DEPARTMENT.

At Head Quarters—Dublin.		*In Districts.*	
Adj. Gen.	M. Gen. *Lord* Aylmer, *K.C.B.*	*As. Adj. Gen.*	Lt. Col. Turner, h. p. . Cork
Dep. Adj. Gen.	Col. Thornton,† h. p.	*Do.*	Lt. Col. D'Arcy, h. p. . Armagh
Prin. As. Adj. Gen.	Col. O'Brien, h. p.	*Do.*	Lt. Col. Wooldridge, h. p. Athlone
Dep. As. Adj. Gen.	Capt. Craig, h. p.	*Do.*	Major Grove, h. p. Dublin

QUARTER-MASTER-GENERAL'S DEPARTMENT.

At Head Quarters—Dublin.		*In Districts.*	
Qua. Mast. Gen.	Major Gen. Airey	*A. Q. M. Gen.*	Lt Col *Sir* J Dickson, *KCB* Ulster
Dep. Qua. M. Gen.	Col. S. Brown, h. p.	*Do.*	Lt. Col. Riddell . . . . Leinster
As. Qua. M. Gen.	Col. R. Owen, h. p.	*Do.*	Lt. Col. *Sir* C. Broke, *K.C.B.* Munster
		Do.	Lt. Col. J. French . . . Connaught

DISTRICTS.

Districts.	General Officers.	Stations.	Aides de Camp.
Leinster.	L. Gen. *Sir* H. Montresor, *K.C.B.*	Dublin	Col. Mulcaster, h.p. R. Eng.
	Maj. Gen. *Sir* C. Grant, *K.C.B.*	Dublin	Ensign *Earl of* Errol, 88 F.
Ulster.	Maj. Gen. *Sir* Sidney Beckwith, *K. C. B.*	Armagh	Bt. Maj. Powell, h. p.
Connaught.	Maj. Gen. Egerton	Athlone	Bt. Maj. E. Kelly, h. p.
	Maj. Gen. *Sir* John Elley, *K.C.B.*	Tuam	Bt. Maj. T. Reed, h. p.
Munster.	Maj. Gen. *Sir* T. Brisbane, *K.C.B.*	Cork	Lieut. Fennell, Rifle Brig.

Recruiting Districts.

Districts.		Districts.	
Northern.	*Insp. F. Off.* . Maj. N. Hamilton *Adj.* Tho. Shields, *Lt.* 3 Aug. 01 *Paymaster* . . Nich. Maunsel *Surgeon to the Forces* } R. J. Browne	Southern.	*Insp. F. Off.* . Col. G. Middlemore *Adj.* Tho. Hill, *Lt.* 8 Jan. 05 *Paymaster* . . F. Wemyss *Surgeon to the Forces* } J. V. Thompson
Head Quarters, Newry.	*Superintending Officers.* Lieut. Christian, 19 F. *Hillsboro'* Lt. Reynolds, 39 F. *Enniskillen* Lieut. Drewe, 27 F. *Newton Hamilton* Lieut. M'Lean, 44 F. *Armagh*	*Head Quarters, Cork.*	*Superintending Officers.* Lieut. Squires, 7 F. *Cork* Lt. Reynolds, Rifle Br. *Limerick* Lieut. Jenkins, 81 F. *Kilkenny*
Centre.	*Insp. F. Off.* . Lt. Col. Hart *Adj.* J. Maguire, *Lt.* 9 Oct. 06 *Paymaster* . . H. J. Reynett *Surgeon to the Forces* } Tho. Brown		
Head Quarters, Dublin.	*Superintending Officer.* Lieut. Jones, 77 F. *Dublin* Lieut. Blair, 3 F. *Ballinasloe* Lieut. Thornton, 19 F. *Cavan* Lieut. Wall, 16 F. *Mullingar*		

Digitized by Google

Commissariat Department.

DUBLIN.

Commissary General . . . Colonel Charles Handfield 2Jan.1798 *Dublin*

Acting Dep.Com.Gen.	W. Webb	16N.1807	*Dublin*
Assist. Com.	Jas. Goldrisk	1Jan.1798	*Clonmel*
	W. Henderson do.		*Omagh*
	W.Haunagan	24May	*Cork*
Assist. Com.	John Grant,	1Apr.1800	*Dublin*
	W.Maturin	18June1803	*Berehaven*
	Tho. Gelston	25do.	*Limerick*
	N. Malassez	5Nov.	*Athlone*

Medical Department.

DUBLIN.

Director General and Chief of the Department . . . George Renny, *M. D.* 1June1795
Secretary . . . Mathew Tod Byrne, Esq. Dublin.
Agent, William Newton, *Esq.* Dublin.

Physician General.

Robert Percival, *M.D.*	Mar.1819	*Dublin*

Surgeon General.

Philip Crampton, *M.D.*	10June1815	*Dublin*

Deputy Inspectors.

R. M. Peile, *M. D.*	25Sept.1803	*Dublin*
Jas. Pitcairn, *M. D.*	28Oct.	*Cork*
William Comins	8Dec.	*Athlone*

Surgeons.

Edw. Eagle, *M. D.*	13May1798	*Clonmel*
Samuel Banks	20June	*Cork*
Joseph Stringer	do.	*Dublin*
Henry Purdon, *M.D.*	do.	*Belfast*
Peter Ormsby	5Jan.1804	*Limerick*

Assistant Staff Surgeons.

Wm. H. Hume, *M.D.*	13July1815	*Cork*
James French, *M.D.*	25July1819	*Cove*
John Simpson	do.	*Cork*
Tho. Brisbane, *M.D.*	do.	*Cork*
David Rees	do.	*Berehaven Island*
John Ligertwood	do.	*Cork*

Apothecary.

Edward O'Brien	20June1798	*Cork*

Deputy Purveyor.

Hugh Power	19June1806	*Cork*

Hospital Assistant.

Wm. S. Sheill	25June1819	*Cork*

Military Departments.

CHIEF SECRETARY'S OFFICE, *Dublin Castle.*
First Clerk . . . . Edward Connor, *Esq.*

MUSTER OFFICE—*Dublin Castle.*
Muster Mast. Gen. and Clerks of the Cheque . . . . *Rt. Hon.* Col. Wm. Bagwell / *Lord* Hen. Seymour Moore
Deputy do. . . . . . Mathew Handcock, *Esq.*

MILITARY ACCOMPTS OFFICE—*Upper Merrion Street, Dublin.*
Commissioners . Colonel Tho. Brownrigg / Robert Barry, *Esq.* / Dugald Campbell, *Esq.*
Secretary . . . . . Brook Taylor Ottley, *Esq.*

BOARD OF GENERAL OFFICERS.
Secretary . . . . . William Meeke, *Esq.*
Dep. do. . . . . . Edward Connor, *Esq.*
Office—*Dublin Castle.*

JUDGE ADVOCATE GENERAL'S OFFICE, *Dublin.*
Dep. Judge Adv. . R. G. Leslie, *Esq.*
Provost Marshal . Lieut. R. Speedy

Comm. of Hibernian School / *Gov. Brig. Major* . Colonel N. Blackwell / Bt. Maj. Bridge, *Dublin*

Agents for Half-pay officers . Francis B. Morland, *Esq.* / Thomas T. Bernard, *Esq.*
Office—*No. 7, Ellis's Quay, Dublin.*

Agents for Officers' Widows' Pensions . William Colville, *Esq.* / W. C. Colville, *Esq.*
Office—*Bachelor's Walk, Dublin.*

Agent for the Transmission of Deserters . . . . Thomas Brewer, *Esq.*
Office—*Dublin Castle.*

For BARRACK DEPARTMENT of IRELAND, vide Page 70.

Digitized by Google

MEDITERRANEAN.
(*Gibraltar excepted.*)

Aides de Camp.

Commander of the Forces { Lt. General *Rt. Hon. Sir* Tho. Maitland, *G.C.B.* — *Corfu* { Capt. P. Edwards, 75 F. / Capt *Hon.* R. P. Arden, 32 F.

Military Secretary Colonel James Maitland, h. p.

Stations.	General Officers.	Aides de Camp.	Majors of Brigade.
Malta.	M.Gen. *Sir* Manley Power *K.C.B.*	Lt. Col. Balneavis, 27 F.	Capt. N. Browne, h. p.
Ionian Islands.	M.Gn. *Sir* F. Adam, *KCB*	{ Capt. M. Fraser, 9 F. / Lieut. Fox, 35 F. *extra*	Capt. Rudsdell, 10 F.

Dep. Adj. Gen. Lt. Col. G. E. Raitt, h. p. *Malta*
Dep. Ass. Adj. Gen. Lieut. W. Bristow, h.p. *Corfu*
Dep. Q. M. G. Lt. Col. W. L. Herries. . . *Do.*
Dep. Ass. Do. Capt. Mainwaring, 10 F. *Malta*
Dep. Judge Adv. Lt. Col. Hankey, h. p.

Insp. F. Off. of Militia { Colonel *Hon.* P. Stuart / Colonel Robert Travers† / Lt. Col. Charles Napier† / Lt. Col. H. C. E. V. Graham

Sub Inspect. Capt. Krumm, Capt. Knox, Capt. H. Heathcote, Bt. Maj. Oct. Temple, Bt. Maj. M. Prager, Capt. Richard Carrol

GIBRALTAR.

General Officer.	Aide de Camp.	Major of Brigade.
Lieutenant Governor. General *Sir* George Don, *G.C.B.*	{ Bt. Maj. A. G. Campbell, 26F. / Lieut. Budgen, h. p. R. Eng. / Lieut. Samo, 64 F. *ext.*	

Mil. Sec. Bt. Maj. Marshall, 14 F.
Town Maj Maj. J. Fraser late 7 R.V.B.
Town Adj. Lt. Arch. Campbell, h.p.

Dep. Judge Adv. F. S. Larpent, *Esq.*
Gar. Q. M. Lieut. J. Stevenson

As. Bar. M. G. Lt. Col. J. Utterton
Barr. Mast. Richard Hockings, Robert Metcalfe

CANADA.

General Officers.	Aides de Camp.	Majors of Brigade.
Capt. Gen. & Gov. in Chief. Lt. Gen. *the Earl of* Dalhousie, *G. C. B.*	{ Lt. W. Hay, 19 R. Lancers / Lieut. *Lord* S. Kerr, 33 F.	
M.Gen. *Sir* P. Maitland, *KCB.*	Bt. Major Hillier, 74 F.	Bt. Major Shekleton, h. p.

Dep. Adj. G. Lt. Col. Harvey, † h. p.
A. Adj. Gen. Bt. Lt. Col. Foster, h. p.
Milit. Sec. Lt. Col. J. Ready, h. p.
Assist. do. B. Maj. G. Bowles, ‡ FG.

Dep. Q. M. G. L. Col. Cockburn, h. p.
A. Q. M. G. Lt. Col. Lightfoot, h. p.
D. A. Q. M. G. Cap. Fowler, h. p. 104 F.
Do. . . Capt. Dickson, h. p.

D. B. Mas Gen. P. Van Cortlandt, *Esq.*

NOVA SCOTIA & *Dependencies.*

General Officers.	Aides de Camp.	Majors of Brigade.
Lt. Gen. *Sir* Jas. Kempt, *GCB.* *Halifax*	{ Bt. Maj. *Hon.* C. Gore, 85 F. / Ensign *Lord* F. Lennox, 64 F.	
M. Gen. G. S. Smyth, *New Brunsw.*	Capt. Shore, h. p.	Bt. Maj. Bazalgette, h. p. 98 F.

Milit. Sec. Major G. Raitt, h. p. *Halifax*
Dep Adj. Gen. Lt. Col. H. B. Harris, h.p. 86 F. *Do.*

Dep. Q. M. G. Lt Col. W. Beresford, h.p. 31 F. *Halifax*
Port Major Ens. R. Green, h. p. *Newfoundl.*

Digitized by Google

BERMUDA.

Commanding Officer.		
Lieut. Col. Davidson, 15 F.		

WEST INDIES.

General Officers.	Aides de Camp.	Majors of Brigade.
Commander of the Forces. Lt. Gen. *Lord* Combermere, G.C.B. *Barbadoes*	Capt. Boyd, 2 F. Lieut. R. Cotton, Royal Art.	
M.Gen.*Sir*F.P.Robinson *Tobago*		
M. Gen. J. Murray *Demerary*	Major Bayly, h. p. 1 Gar. Bn.	Capt. Hovenden, h. p. 60 F
M. Gen. P. Riall *Grenada*	Bt. Lt. Col. Wilson, Roy. Scots	
M. Gen. Mainwaring *Barbadoes*	Lieut. Mainwaring, 51 F. . . .	Capt. Cruttenden, R. Art.
Trinidad	. . . . .	Capt. Champion, 21 F.
Antigua	. . . . .	Capt. Butts, R. Art.

Mil. Sec.	Maj. *Hon.* J. Finch, h.p. *Barbadoes*	*D.A.Q.M.G.*	Cap. Killikelly, h.p. 6W I R *Demerary*
As. Mil. Sec.	Cap. W. E. Grant, h.p. 6W. I. R. *Do.*		Capt. Cumming, hp. 8W. I. R. *Barbadoes*
D.As.M.Sec.	Lt. Halfhide, h.p. 3W.I.R. *Do.*		Lieut. M'Nicol, h. p. *Trinidad*
	Lieut. O'Keeffe, 8 F. *Do.*		Lt. Hemsworth, 1 W.I.R. *St. Kitt's*
Dep. Adj. G.	B. Lt. Col. S. Berkeley, 16 F. *Do.*	*Dep. J. Adv.*	M. Coulthurst, Esq. *Barbadoes*
As. Adj. Gen.	Major J. Anton, h. p. *Do.*	*Fort Adj.*	Lieut. Gaff, h. p. *Grenada*
Dep. As. do.	Lieut. T. Smith, h.p. *Do.*		Lt. Wigley, h. p. 63 F. *St. Kitt's*
	Lt. Johnston, 21 F. *Do.*		Lieut. C. Buchanan, h.p. *Tobago*
	Lieut. Young, h. p. *Do.*		Lieut. Frankland, 2 F. *Dominica*
Dep. Q.M.G.	Lt. Col. S. T. Popham, 24 F. *Do.*		Lieut, Wickham, h.p. *St. Vincent*
As. do.	Lt. Col. Walker, h. p. *St. Lucia*		Ensign Bonham, 9 F. *St. Lucia*
Do.	Major Cassidy, 1 W.I.R. *Trinidad*		
D.A.Q.M.G.	Major Watts, h. p. *Antigua*		
	Cap. Brereton, h.p. 3 W.I.R. *St. Lucia*		

JAMAICA.

General Officers.	Aides de Camp.	Majors of Brigade.
M. Gen. Conran (*Lt. Gov.*) . .	. . . . .	Lieut. Ross, 50 F.
Dep. Adj. Gen. Lt. Col. Freman-tle,† Coldst. G.	*Dep. Q.M.G.* Col. A.H. Pye, h.p.	*Mil. Sec.* . Bt. Maj. Hall, 56 F. *Dep. J. Adv.* Wink. Tonge, Esq.

BAHAMAS.

Commanding Officer.		
Lieut. Col. Tomkins, 58 F.		

HONDURAS.

Commanding Officer.		Major of Brigade.
Col. G. Arthur, h. p. York Cha.	. . . . .	Capt. Noel, h. p. York Chass.

HELIGOLAND.

Lt. Gov. . . Lt. Col. King, h. p. 82 F.

Town Major Capt. J. Smith, of late 8 R.V.B.

Digitized by Google

EAST INDIES.

Governor General and Commander in Chief } General The *Marq. of* Hastings, *K.G. & G.C.B.* { *Aides-de-Camp.* Major Mac Ra, Royal Scots; Major Stanhope, h. p. 56 F.; Capt. Dwyer, h. p. 84 F.

Presidencies.	General Officers.	Aides de Camp.	Majors of Brigade.
Bengal.	M. Gen. *Sir* R. S. Donkin, *K.C.B.*	. . . . .	Bt. Maj. Bristow, h.p. 34 F.
	M. Gen. L. Smith		
Madras.	Lt. Gen. *Sir* T. Hislop, *Bt. G.C.B.*	Capt. Wood, 2 F.; Lieut. Van Buerle, 89 F.	
	M. Gen. Hare	Lt. Cotton, 22 L. Dr.	
	M. Gen. T. Browne . .	Capt. Grenville, 69 F.	
Bombay.	Lt. Gen. *The Hon. Sir* C. Colville, *G. C. B.* . .	B. Maj. Jackson, 6 D. Gds.	Capt. M'Niell, 17 L. Dr.
	M. Gen. *Sir* W. G. Keir	Lieut. Marriott, 67 F.	

Bengal.	*Madras.*	*Bombay.*
Mil. Sec. Lt. Col. C. Doyle, h.p. *Adj. Gen.* Col. *Sir* Tho. M'Mahon, *Bt.* 17 F.	*Mil. Sec.* . . Capt. Wood, 2 F. *Dep Ad. Gen.* L. Col. Murray, †8 LD *Dep. Q M. Gen.* Lt. Col. *Hn.* L. Stanhope, † 47 F.	*Mil. Sec.* Lt. Col. Blair, 87 F.
Q. M. Gen. Col. Nicolls, †h.p. 14 F.		
As. Adj. Gen. Bt. Maj. Croker, 17 F.	*Dep Judge Adv.* Maj. Barrow, 69 F.	
Com. of Musters G. Dickson, *Esq.*	*Com. of Musters* R. Yeldham, *Esq.* *Dep. do.* Wm. M'Leod, *Esq.*	

CAPE of GOOD HOPE.

General Officers.	Aides de Camp.	Majors of Brigade.
Governor. Gen. *Lord* Cha. H. Somerset	Bt. Maj. Rogers, 18 F.; Capt. Somerset, Cape Corps	
Mil. Sec. B. Maj. Rogers, 18 F. *D. A. G.* B. Maj. Blake, h.p. Cape R. *DQ. MG.* Lt. Col. Warre, hp 22 LD.	*Town Maj.* Maj. Jones, hp. 15 Huss. *Dep Bar. MG.* G. H. Dennis, *Esq.*	*Assist. do.* Lt. Hanson, h.p. Cap. R. *Do.* Capt. Ebbart, 72 F.

CEYLON.

General Officers.	Aides de Camp.	Majors of Brigade.
Governor. Gen. *Sir* R. Brownrigg, *Bt. G. C. B.*	Capt. King, R. Staff Corps; Lieut. Gascoyne, 83 F.	
M. Gen. *Sir* E. Barnes, *K. C. B.*	Bt. Lt. Col. Hamilton, 2 Ceyl. R.	
Military Secretary Capt. Bates, Royal Art. *Dep. Adj. G.* . . . Lt. Col. Walker 59 F. *Dep. Q. M. Gen.* . Lt. Col. Hardy, 19 F.		*As. Qua. Mas. Gen.* Bt. Maj. Fraser, 1 Ceylon Reg. *Dep. Judge Adv.* Cap. Cleather, 1 Ceyl. R.

WESTERN COAST OF AFRICA.

Commanding Officer.		Major of Brigade.
Colonel M'Carthy, h.p. R. A. Co.	. . . . .	Capt. J. Chisholm, 2 W. I. R.

Digitized by Google

ISLE OF FRANCE.

General Officer.	Aide de Camp.	Major of Brigade.
M. Gen. Darling	Lieut. G. Ford, R. Art.	

Dep. Adj. Gen. . . Colonel Lindsay, h. p.
Dep. Qua. Mast. G. Colonel Nesbitt, h. p.

Military Sec. . . Lt. Col. Dumaresq, h. p.
Mil. Aud. Gen. . . Capt. Dick, h. p.
Dep. Judge Adv. Lt. Col. Leitch, h. p.

ST. HELENA.

General Officers.	Aides de Camp.	Majors of Brigade.
Lt. Gen. *Sir* H. Lowe, *K.C.B.*	Bt. Major Gorrequer, 18 F.	
Brig. Gen. J. P. Coffin	. . . . .	Capt. Harrison, h. p. 53 F.
D. Adj. Gen. L. Col. *Sir* T. Reade,† 27 F.	*Mil. Sec.* Lt. Col. E. Wynyard, Grenad. Gds.	

NEW SOUTH WALES.

M. Gen. L. Macquarie	[Lieut. Macquarie, h. p. 48 F.]

Commissariat of Stores, &c.

Commissaries General.

Gabriel Wood	8July1806	*Canada*
James Drummond	25Aug.1808	*Paris*

Deputy Commissaries General.

Gilbert Young	1Mar.1805	*No. Britain*
Peter Turquand	20Mar.1807	*Barbadoes*
R. J. Routh	9Mar.1812	*Malta*
John M'Kenzie	18Mar.1814	*Gibraltar*
Frederick Drennan	23Apr.	*New S. Wales*
J. W. Clarke	3Aug.	*Canada*
E. P. Coffin	4do.	*Do.*
William Filder	22Oct.1816	*London*
Francis W. Haden	do.	*Nova Scotia*
Charles Purcell	do.	*Trinidad*

Assistant Commissaries General.

William Brown	29Sept.1808	*Malta*
A. Somerville	15Feb.1808	*Jamaica*
Richard Barney	24Feb.1810	*London*
Tupper Carey	10Aug.1811	*Mauritius*
John Forbes	do.	*Gibraltar*
P. C. L. de St. Remy	do.	*London*
William Lane	29Apr.1812	*Newfoundla.*
Thomas F. Winter	do.	*Bermuda*
Ralph Rogerson	31Mar.1814	*Cape of G. H.*
W. Hewetson	do.	*Ionian Isldс.*
J. M. Cobb	2May	*Antigua*
James Laidley	1July	*Barbadoes*
J. S. Dobree	do.	*Canada*
Thomas Price	do.	*New Brunsw.*
George Moore	25Sept.	*Herbice*
John Coffin	1Nov.	*Canada*
John Lawrence	do.	*St. Kitts*
Harold France	do.	*St. Vincent*
Martin Rossiter	do.	*Do.*
Denzil Ibbetson	25Dec.	*St. Helena*
William Cumming	do.	*Malta*
George Head	do.	*Nova Scotia*
P. R. Wyhaut	do.	*Canada*
Thomas Lefevre	16May1816	*Africa*
Joshua Brook	22Oct.	*Bahamas*
David Gardiner	do.	*Tobago*
William Miller	do.	*Grenada*
John Laidley	do.	*Barbadoes*
Hugh Hill	do.	*Canada*
F. E. Knowles	do.	*Mauritius*

Deputy Assistant Commissaries General.

Charles Bonomi	7Aug.1810	*Nova Scotia*
Edward Wood	20Nov.	*St. Kitt's*
John Bruce	do.	*Dominica*
Patrick Davidson	do.	*Barbadoes*
Thomas Waldie	do.	*Grenada*
W. H. Priestley	5July1811	*Mediterran.*
Daniel Kearney	10Aug.	*West Indies*
George Manveil	16do.	*Bermuda*
Joseph Gillespie	24Jan.1812	*Canada*
Wm. Wetherman	19Mar.	*Nova Scotia*
F. W. Major	29Apr.	*Barbadoes*
Richard Green	23May	*Canada*
Lovell Pennell	do.	*Nova Scotia*
W. G. Pemberton	25do.	*West Indies*
J. B. Knight	do.	*Malta*
Henry Heudy	do.	*St. Vincent*
John Tench	do.	*St. Lucia*
J. K. Macbreedy	do.	*Barbadoes*
Ja. Thompson	2Nov.	*Canada*
Robert Allsopp	do.	*Do.*
S. D. Fleming	do.	*Do.*
W. H. Robinson	do.	*London*
T. H. Thomson	8Dec.1812	*Canada*
Samuel Cuming	11do.	*Malta*
Cha. A. Clarke	15do.	*Nova Scotia*
J. L. Schmitter	3Feb.1813	*Canada*
W. C. Richardson	do.	*Berbice*
William Cundell	do.	*Malta*
P. L. Chiaranda	do.	*Ionian Isldс.*
Henry Curll	23do.	*Barbadoes*
Wm. Barron	16Apr.	*Barbadoes*
W. A. Thompson	11May	*Canada*
Rob. Reynolds	do.	*Do.*
T. A. Stayner	do.	*Do.*
W. S. Lukin	24do.	*Cape of G. Hope*
Charles Gunning	do.	
Thomas Lane	25June	*St. Kitts*
William Thomson	28do.	*Canada*
J. M. Simpson	13July	*Gibraltar*
Cha. Blackadar	29do.	*Nova Scotia*
Wm. Stanton	4Sept.	*Canada*
Mich. Bailey	do.	*Do.*
John Finlay	do.	*Do.*
J. S. Jesse	16do.	*Nova Scotia*
T. W. Ramsay	25Nov.	*London*
John Leggatt	do.	*Canada*
Edw. S. Baynes	16Dec.	*Ionian Isldс.*
William Bailey	10Jan.1814	*Canada*
John Flanner	15do.	*St. Lucia*
C. W. Beverley	do.	*Newfoundla.*
William Cordeaux	do.	*N. So. Wales*
Geo. Hull	do.	*Do.*
Ernest Eyl	do.	*Ionian Isldс.*
Thomas Nugent	do.	*London*
James Wickens	5Feb.	*Canada*
Rob. Grindlay	11do.	*London*
Geo. Swinney	28do.	*Nova Scotia*
George Withers	11Mar.	*London*
T. Wetherall	24do.	*Do.*
E. F. W. Steinkopff	31do.	*Canada*
W. Broughton	15Apr.	*New S.Wales*
Wm. W. Yeates	30do.	*Malta*
Fra. R. Foote	do.	*Mauritius*
William Braybrooke	do.	*Berbice*
George Hayward	do.	*Honduras*
Geo. Elliot	do.	*Barbadoes*
Andrew Chalmers	4do.	*Canada*
Wm. Bowman	do.	*London*
James Slade	do.	*Nova Scotia*
W. J. Greig	13do.	*Canada*
Thomas Arnold	do.	*Do.*
John Ashworth	31do.	*Do.*
Sir J. Marray, *Bt.*	17June	*Gibraltar*
John Jarvis	1July	*London*
James Bishop	do.	*Gibraltar*
George Pierce	13do.	*Barbadoes*
David Burnet	do.	*West Indies*
J. Lindsay	do.	*Trinidad*
Charles Thornton	do.	*Barbadoes*
Robert Lindsey	do.	*Antigua*
Gil. Dinwiddie	8Sept.	*Paris*
William Plant	do.	*Nova Scotia*
Rev. Robinson	do.	*Do.*
Cha. Graham	do.	*Canada*
F. T. Billings	9do.	*Do.*
H. C. Darling	19do.	*Nova Scotia*
John David	11Oct.	*Malta*
William Ross	3Nov.	*Canada*
Oliver Goldsmith	17Dec.	*Nova Scotia*
William Low	do.	*Do.*
Robert Lee	23do.	*Newfoundland*
Louis Donatti	do.	*Canada*
James Horne	do.	*Cape of G. H.*
William Stevens	do.	*Newfoundland*
John Edye	do.	*Demerary*
Thomas Scobell	do.	*Canada*

Digitized by Google

William Hall	25Dec.1814	*Bahamas*
John Radford	do.	*Honduras*
J. G. Eyl	do.	*Halifax*
Nathan Jackson	do.	*London*
John B. Price	do.	*Gibraltar*
Thomas Harvey	do.	*Nova Scotia*
Samuel Tubby	do.	*Canada*
Robert Johnstone	do.	*Cape of G. H.*
Thomas Rae	do.	*Canada*
Samuel Petrie	do.	*Ionian Isles.*
E. A. Hoffay	do.	*London*
Peter Roberts	do.	*New So. Wales*
Henry Bowers	do.	*Canada*
Thomas Thornton	do.	*Africa*
Wm. R. Whitefoord	do.	*Cape of G. H.*
Augustus G. Faxardo	do.	*Grenada*
Tho. Walker	do.	*New S. Wales*
W. H. Louis	do.	*Ionian Isles.*
Colin Miller	do.	*Canada*
James Wilson	do.	*Malta*
Robert Deeker	do.	
Francis M. Richardson	do.	*Nova Scotia*
Charles Fauquier	27Mar.1815	*Ionian Isles.*
Benjamin Smith	25Apr.	*Heligoland*
Cha. Wemyss	25Apr.1815	*Tobago*
George Bodley	do.	*West Indies*
John Craig	do.	*Cape of G. H.*
Henry George Grey	do.	*Canada*
William Greig	do.	
John Lewis	16July	*Jamaica*
Charles E. Monk	4Nov.	
T. R. Mitchison	24Oct.1816	*Canada*
R. H. Dee	do.	*Do.*
George Maclean	do.	*Do.*
William Fletcher	do.	*Bermuda*
Henry B. Bowerman	do.	*Bahamas*
Claude S. Browne	do.	*Canada*
William Milliken	do.	*Nova Scotia*
Robert Dobson	do.	*Africa*
James D. Fitzgerald	do.	*Nova Scotia*
William Howe	do.	*Do.*
Thomas Stickney	do.	*Canada*
Henry Dobinson	do.	
Frederick Montgomerie	do.	*Malta*
William Pulsford	do.	*Dominica*
William Dilke	do.	*Canada*
H. E. Head	do.	*Cape of G.H.*
George C. Sanford	do.	*Jamaica*

Deputy Store Keepers General.

George Child	4May1815	*Halifax*
William Robertson	do.	*Canada*
Henry James Wild	do.	*Portsmouth*
Charles Palmer	do.	*West Indies*
Richard Williams	5Nov.1816	*Malta*
Henry Gilbert	9May1817	*London*
Tho. A. Somersall	15Feb.1819	*Perth*
John Hare	20Dec.1819	*Canada*
Kenneth Cameron	4May1815	*Gibraltar*
Robert Hall	do.	*Canada*
John Westbrook	do.	*Do.*
G. F. Haversaat	do.	*West Indies*
Thomas Fraser	do.	*Mediterranean*
J. P. Marter	do.	*New Brunswick*
John Lloyd	8June	*Cape of G. Hope*
John Clements	5Nov.1816	*Canada*
Isaac Blackburne	do.	*Do.*
John Seaman	9May1817	*Mediterranean*
Amos Lister	20Dec.1819	*Canada*

Assistant Store Keepers General.

Charles Morgan	4May1815	*Canada*

Commissariat of Accompts.

Deputy Commissaries General.

Ja. Dickens	17Mar.1807	*London*
Joseph H. Adams	4May1813	
E. F. Teiler	25Dec.1814	*Malta*
Edward Dance	22Oct.1816	*West Indies*

Assistant Commissaries General.

William Mackay	25Feb.1813	*Barbadoes*
J. Woodhouse	1Oct.	*Malta*
J. S. Eschauzier	do.	*Gibraltar*
John Spurrier	1July1814	*Malta*
Wm. H. Saelling	25Dec.	*Canada*
William Hayward	22Oct.1816	*Cape of G. H.*
William Lithgow	do.	*Mauritius*

Deputy Assistant Commissaries General.

Adolp. Vieth	13Dec.1811	*Nova Scotia*
Wm. Jennings	2Mar.1813	*Canada*
Wm. Furmidge	20do.	*London*
C. Ragueneau	4Jan.1813	*Corfu*
William Duke	23Feb.	*Barbadoes*
J. Woolrabe	4Sept.1813	*Gibraltar*
G. Ackroyd	16Oct.	*Barbadoes*
Wm. Downes	31Jan.1814	*Canada*
John Lane, jun.	do.	*Do.*
John H. Allsupp	2May	*Barbadoes*
Robert Wyllie	4do.	*Malta*
Edward Case	do.	*Gibraltar*
George Maddox	do.	*Do.*
George Fisher	12July	*Nova Scotia*
John Irvine	23Sept.	*Cape of G. Hope*
Alexander Grant	25Dec.	*Nova Scotia*
James Hodson	do.	*West Indies*
Robert Chartres	do.	*Mauritius*
John Cooper	do.	*Do.*
Martin Stokes	do.	*Barbadoes*
Joseph Charlier	do.	*Nova Scotia*
John Jennings	do.	*London*
Charles Hambly	do.	*Do.*
Charles Tidmarsh	29do.	*Canada*
Sylvester O'Halloran	22Oct.1816	*Barbadoes*
Josias Dwight	do.	*Do.*

Blue—Facings Black Velvet—Embroidery Gold.

Director General, Sir James M'Grigor, *M. D.* 15June1815
Principal Inspector William Franklin, *M. D.* 19July1810
Secretary . . . Samuel Reed, *Esq.*

Office, No. 3, *Berkeley-street, Piccadilly.*

Agent, Mr. Window, No. 9, Craig's Court.
Do. to Foreign Medical Officers, Mr. Disney, No. 26, Parliament Street.

Inspector

John Wright, *M. D.* 16Jan.1800 *Canada*
Ralph Green 26Aug.1813 *Barbadoes*
John Warren 18Jan.1816 *Mediterran.*
‡‡John Rob. Hume 3Dec.1816 *Do.*

Deputy Inspectors.

W. Hussey, *M. D.* 17Dec.05 *C. of G. Hope*
(*Insp.* 17*th July*, 1817.)
W. A. Burke, *M. D.* 23Aug.1807 *Mauritius*
(*Insp.* 17*th July*, 1817.)
John Robb, *M. D.* 28May1812 *Portsmouth*
(*Insp.* 20*th Nov.* 1818.)
Edward Porteus 15May1813 *Mediterran.*
Alex. Menzies, *M. D.* 3Aug.1814 *Barbadoes*
John Hennen, *M. D.* 7Sept. *Edinburgh*
James Strachan, *M. D.* 16Jan.1816 *Nova Scotia*
W. W. Fraser 16July1817 *Gibraltar*
Cha. Farrell, *M. D.* 9Oct. *Ceylon*
Jacob Adolphus, *M. D.* 25Nov.1819 *Jamaica*

Physicians.

Jos. Skey, *M. D.* 18July1805 *Mediterran.*
James Forbes, *M. D.* 5Nov.1814 *Chatham*
(*Dep. Insp.* 25*d Oct.* 1817.)
John Dwyer, *M. D.* 18Feb.1813 *Ceylon*
Edw. Keatinge, *M. D.* 25Mar. *Canada*
‡‡G. Denecke, *M. D.* 17June *Isle of Wight*
(*Dep. Insp. on the Cont. only* 22*d Feb.* 1816.)
John Arthur, *M. D.* 3Aug.1813 *Barbadoes*
Hugh Bone, *M. D.* 7Sept. *Do.*
Theodore Gordon, *M. D.* do. *London*
(*Dep. Insp.* 26*th Nov.* 1818.)
Tho. Short, *M. D.* 30Nov. *St. Helena*
James Weir, *M. D.* 12Aug.1819 *Jamaica*

Surgeons.

J. W. Dunkin 18July1796
G. R. Baillie 28Mar.1801 *Jersey*
(*Dep. Insp.* 17*th July*, 1817.)
Stephen Panting 25May1804 *Tobago*
J. Thomas 2June *Zante*
W. H. Lys 14July1808 *C. of G. Hope*
G. E. Griffin 23June *St. Kitts*
Edward Doughty 6Apr.1809 *Barbadoes*
John Glasco 26June1809 *St. Lucia*
George Cockell do. *St. Vincent*
J. G. Short 17Aug. *Canada*
‡‡M. A. Bierm[illegible]ester 4Jan.1816 *York Hospital*
John Walker 24Jan.1811 *Demarara*
(*Dep. Insp.* 21*st May*, 1818.)
Hen. Grassett 31Jan.1811 *Canada*
Thomas Duncan 2Aug. *Halifax*
(*Dep. Insp.* 17*th July*, 1817.)
James Sharp 26Sept.1811 *Trinidad*
Alexander Boyle 19Mar.1812 *New Brunswick*
Charles Collier 4June *Ceylon*
William Hill 3Sept. *Gibraltar*
(*Dep. Insp.* 17*th July*, 1817.)
John Cole, *M. D.* 3Sept.1813 *Isle of Wight*
William Stewart 10do. *Canada*
Owen Lindsay 5Nov. *Mediterranean*
Rob. Hamilton 26Jan.1815 *Antigua*
Cha. Stocker 13May *Malta*
D. M'Leod 9Sept. *Ophthal. Hosp.*
John Murray do. *Chatham*
Colin Dakers do. *Gibraltar*
Hen. Marshall 9Dec. *Ceylon*
Edward Dow 12May.1814 *Jamaica*
‡‡J. G. V. Millingen, *M. D.* 7July *Bermuda*
John Williams do. *Do.*
Fred. Loinsworth 7July *Grenada*
patrick Hughes, *M. D.* 28Sept. *Barbice*
Jos. Taylor, *M. D.* 26May1814 *Jamaica*
Alexander Schetky 25Sept. *Chatham*
Philip Walter do. *Do.*
J. D. Tully 17Aug.1815 *Corfu*
‡‡James Dease 7Sept. *Bristol*
William Sibbald, *M. D.* do. *Mauritius*
John Thomson, *M. D.* 21do. *Edinburgh*
A. Nicoll, *M. D.* 29May1818 *Africa*
‡‡William Lyons 11June *Canada*
Samuel Burd, *M. D.* 9July *Bahamas*
James Dunn 15Jan.1820 *Jamaica*

Assistant Surgeons.

B. Nicholson 29Apr.1813 *Ceylon*
Rom. Amiel 3June *Gibraltar*
H. V. Haskins 17do. *Chatham*
Frederick Dix 19Aug. *Gibraltar*
‡‡William Twining 10Mar.1814 *Maidstone*
Tho. Rolston 3May *Chester*
Charles Grier 25May1815 *Isle of Wight*
James Kennedy, *M. D.* 22June *Mediterranean*
J. F. Frank 27July *Jamaica*
John Davy, *M. D.* 9Nov. *Ceylon*
James Barry, *M. D.* 7Dec. *C. of Good Hope*
J. J. Bigsby, *M. D.* 14Mar.1816 *Canada*
T. G. Stephenson 2July1818 *Ceylon*
George R. Melin 6Aug. *Opthal. Hosp.*
John W. Watson, *M. D.* 25Feb.1819 *Mauritius*
John Dempster 25Mar. *Landguard Fort*
‡‡Samuel Hill 25do. *Edinburgh*
J. M. Barley, *M. D.* 24June *Chatham*
Joseph Allen 25do. *Demarara*
Robert Savery do. *Barbadoes*
Jas. Johnstone, *M. D.* 12Aug. *Jamaica*
J. F. Pink 27Apr.1820 *Portsmouth*

Purveyor.

William Cathcart 25May1804 *Barbadoes*

Deputy Purveyor.

Charles Bradford 12Sept.1805 *Chatham*

Apothecaries.

Edmund Siarkie 8Oct.1807 *Mediterranean*
Sam. Leeson, *M. D.* 17Mar.1808 *C. of G. Hope*
W. T. Iliff 31Oct.1811 *Mediterranean*
G. Montgomery, *M. D.* do. *Canada*
William Price 3Sept.1812 *Chatham*
Richard Morris do. *Mauritius*
John Carter 11Mar.1813 *Halifax, N.S.*
W. R. Burrowes 13May *Jamaica*
James Taylor 9Sept. *Barbadoes*
George John 4May1815 *Gibraltar*
James W. Simpson 19do. *St. Helena*
G. Middleton 7Sept. *Medical Depot*
John Shower do. *Africa*
Peter J. Macdonald 6Aug.1818 *Ceylon*

Hospital Assistants.

Patrick M'Cabe 7Oct.1812 *Cape of G. H.*
William Moon 9Nov. *Chatham*
John Coghlan do. *Ceylon*
Henry Muir 6Jan.1813 *Malta*
J. R. Gillespie 7Apr. *Ceylon*
Hugh Orr 10May *Chatham*
Thomas Trevan 3June *Gibraltar*
James Mitchell 7do. *Fort George*
James Burt do. *Gibraltar*
John Millar 19July *Jamaica*
Alexander Boyd 24Aug. *St. Vincent*
Alexander Nelson 4Oct. *Cape of G. H.*
Thomas Alexander 6Dec. *Ionian Isles.*
William Parry 10do. *Monserrat*
James D. Millar do. *Chatham*
Matthew Niell 10Jan.1814 *Canada*

Digitized by Google

David Ewing	7Feb.1814	*Antigua*
Jos. Trigance	7Mar.	*Ceylon*
David M'Gibbon	do.	*Isle of Wight*
John Crawford	do.	*Ceylon*
Alexander Cumming	do.	*Mauritius*
John Robertson	do.	*Canada*
Moses White	4Apr.	*Canada*
William Sutherland	do.	*Gibraltar*
Daniel Scott	9Mar.1815	*Ionian Isles.*
Robert Caverhill	23do.	*Barbadoes*
Henry James	25Apr.	*St. Lucia*
James Higgins	do.	*Africa*
Jas. Duncanson, *M. D.*	26do.	*Jamaica*
William Williams	6May	*Dominica*
Jos. Huey	do.	*Jamaica*
Walter Blake	do.	*Ionian Isles.*
Thomas Lough	12do.	*Africa*
George Home	do.	*Barbadoes*
William Kemlo	do.	*Chatham*
Henry Wm. Voysey	do.	*Ceylon*
Alex. M. Geddes, *M.D.*	19do.	*Canada*
Thomas Hall	do.	*Barbadoes*
Cornelius Wood	26do.	*Barbadoes*
James Robertson	do.	*Jamaica*
James Wilson	3June	*Grenada*
William Birrell, *M.D.*	do.	*Barbadoes*
George Evers	do.	*Ceylon*
Andrew Gibson	do.	*Nova Scotia*
George Dempster	do.	*Jamaica*
Robert Russell	do.	*Ceylon*
William Knott	16do.	*Ceylon*
John Haltridge	do.	*Jamaica*
Robert Gillespie	do.	*Cape of G. H.*
John Squair, *M. D.*	24do.	*St. Lucia*
Peter Lamond, *M. D.*	do.	*Canada*
John Kinnes, *M. D.*	do.	*Mauritius*
Charles Thompson	24June1815	*Honduras*
Wm. H. Burrell, *M.D.*	do.	*Dover*
Robert Sillery	do.	*Gibraltar*
Wm. Bain, *M. D.*	do.	*Isle of Wight*
James Davidson	do.	*Antigua*
John Hall	do.	*Jamaica*
James L. Tighe	do.	*Canada*
Duncan Dockard	28do.	*Africa*
John Tennant	do.	*Canada*
David Browne	do.	*Chatham*
Robert Leslie	do.	*Nova Scotia*
Archibald M'Isaac	do.	*Demarara*
William Wilkins	4July	*Ceylon*
Garrett Barry, *M. D.*	do.	*Ophthal. Hos*
Bernard Conway	2Aug.	*Africa*
Pasc Bensa	8do.	*Corfu*
Michael Galliani	do.	*Ionian Isld*
Alex. B. Morgan	21Dec.	*Canada*
John Thornton	25do.	*Honduras*
Peter M'Lauchlane	do.	*Africa*
Francis O'Brien	do.	*Chatham*
John Bell	do.	*Isle of Wig*
Patrick Coleman	do.	*Africa*
George Knox, *M. D.*	do.	*Ceylon*
William Balmain	1Feb.1816	*Heligoland*
James L. Warren, *M. D.*	do.	*Jamaica*
Charles Ward	do.	*Barbadoes*
George Osborne	14Mar.	*Jamaica*
Andrew Smith	do.	*Chatham*
John Perkins	30July1815	*Jamaica*
John Chambers	5July1819	*Gibraltar*
Daniel J. Stewart	9Sept.	*Trinidad*
Malcolm Ritchie	25Dec.	*York Hospi*
William Charles	30do.	*Jamaica*
James Campbell	25Feb.1820	*York Hosp*

Digitized by Google

Barrack Department of Great Britain.

Comptroller . . Osborne Markham, Esq.
Deputy do. . . Edw. Boscawen Frederick, Esq.
Accomptant . . William Hemming, Esq.
Office, New Street, Spring Garden.

Assistant Inspectors General.

. Archdall, *Esq.*
. Barberie, *Esq.*
ppt. Baddeley .
ajor Brace . .
ppt. Nairne . .
Mackenzie, *Esq.*
Teesdale, *Esq.*

Barrack Masters.

ams Samuel . *Hounslow*
exander J. . . *Dunbarton*
nory Tho. *Maj. Oldham*
sleigh S. F. . . *Milford*
yutun C. *Capt. Brighton*
ever John . . *Hull*
nson, C. *Lt. Macclesfield*
rdmore Tho. . *Winchester*
water W. *Maj. Birmingham*
aybrooke W. . *Sheffield*
own J. . . . . *Hamilton*
chanan Ar. . *Fort Augustus*
ncombe J. . . *Taunton*
grave G. A. . *Parkhurst*
dwell J. . . . *Chelmsford*
rington W. H. *Isle of Man*
aundy J. A. *Cap. Arundel*
ld W. G. . . . *Chatham*
ver J. . . . . *Norwich*
lier R. . . . . *Glasgow*
ke Rob. . . . *Brecon*
ben Wm. . . . *Guernsey*
iett Tho. . . . *King's Mewes*
ell J. . . . . *Colchester*
well T. *Lieut. Haslar*

Dowsman F. *Lt.-C. Maidstone*
Doyle Wes. *Capt. Scarborough*
Du Pre J. W. . . *Canterbury*
Dusantoy jas. *Lt. Totness*
Forbes A. *Major . Stirling Cast.*
Forster N. *Lieut. Portman Street*
Foulerton A. . . *Aberdeen*
Gledstanes R. . . *Plymouth*
Goddard Wm. . .
Goodsman John *Hampton Court*
Hamilton Charles *Tower*
Hanmer William *Alderney*
Hay John . . . . *Dundee*
Hicks John . . . *Paisley*
Hobbs T. *Capt. . Coventry*
Hughes John . . *Hyde Park*
Hunt W. . . . . *Dover Heights*
Jones L. T. . . . *Sunderland*
King Joseph . . *Beal (New)*
Kinsey J. . . . *Windsor (Cav.)*
Laye George *Fort Cumberland*
Leake G. M. . . . *King Street*
Lefinu Henry . . *Northampton*
Lefroy A. *Capt. . York*
Lempriere S. . . *Jersey*
Little Geo. *Lieut. Carlisle*
Logan Da. . . . *Berwick*
Luke Samuel . *Blackburn*
M'Donald W. . *Bexhill*
——— J. . . *Edinburgh*
Mackenzie Alan *Hilsea*
Manby G. W. *Capt. Yarmouth*
Manford W. . . *Fort George*
Marshall R. . . *Modbury*

Mennie Rob. . . *Dartmoor*
Middlemas C. . . *Ayr*
Morrant W. . . . *Tilbury Fort*
Mouat J. . . . . *Fort Charlotte*
Mowatt R. *Capt. Romford*
Nicholl *Lieut. Landguard Fl.*
Oates M. *Capt. Pendennis Cast.*
Palmer S. . . . . *Harwich*
Peirse Jas. . . .
Pitman Henry . . *Dover (Old)*
Rodber Thomas *Weymouth*
Rollo John . . . . *Perth*
Roope Geo. . . . *Ipswich*
Roughead J. . . . *Piershill*
Sandby W. . . . *Truro*
Scott George . . *Sheerness*
Sheldon J. *Capt. Hastings*
Sheppard W. . . *Deal (Old)*
Sly Richard . . . *Eastbourne*
Suckling W. . . *Windsor (Inf.)*
Thompson J. . . *Fort William*
Tonkin W. H. . . *Exeter*
Tooze Henry . . . *Dorchester*
Travers Jos. . . . *Portsmouth*
Tregent A. J. *Cap. Chester*
Tudor James . . *Chichester*
Vinter G. *Capt. . Gosport*
Walker Peter . *Knightsbridge, and Kensington*
——— Samuel *Maker Heights*
Warren R. . . . *Nottingham*
Wathen G. *Lieut. Croydon*
Wellwood A. M. . *Shorncliff*
Whistler W. . . . *Scilly*

Barrack Department of Ireland.

Chief Commissioner and Dep. Barrack Mast. Gen. Lt. Gen. Quin John Freeman
Secretary . . . . . John Hughes, Esq.
Supervisor of Accounts . . . . Edward Smyth, Esq.
Office—No. 8, Upper Merrion Street, Dublin.

uperintendent General.
'Callaghan Newenham, *Esq.*
Inspectors General.
ard Bagot, *Esq.*
ge Melvin, *Esq.*

Barrack Masters.

strong T. St. Geo. *Athlone*
les Henry *Youghal*
r Charles *Belfast*
ue Thomas *Galway*
anan Rob. *Westport*
s John *Kinsale*
wall Henry *Roscrea*
ello Cha. *Ballachadereen*
tenay T. G. *Dungarvon*
——— Tho. *Dunmore*
rney John *Cappoquin*
ford David *Ballyhaunon*
mer Sam. *Parsonstown*
n Edw. *Castlecomer*
oyne, Ld. { *Richmond* / *Portobello &* / *Recr. Depot* *Clare Castle*
nd D. A. *Cavan*
ng Arthur *Newagh*
Joseph *Nenagh*
scue Matt. *Dundalk*
y Christ. *Ross Castle*

Gethin W. St. L. *Hughavanagh*
Grace M. J. *Waterford*
Grant Wm. *Donagher*
Hannan Christ. *Naas*
Harding Wm. *Cork Harbour*
Hemmings Matt. *Limerick*
Hemsworth Wm. *Loughrea*
Heuchs Donat. *Newbridge*
Hughes H. J. *Fethard*
——— James *Strabane*
Joyce David *Rathkeale*
Irvine Hamilton *Enniskillen*
Irwin Henry *Boyle*
——— Arthur *Sligo*
Kearney Jas. *Armagh*
Kelly Lan. *Ballymena*
Kenny Courtney *Ballinrobe*
——— Robert *Bantry, &c.*
Keogh Ignatius *Gort*
King John *Tullamore*
Laffan Joseph *Kilkenny*
Langton Amos *Buttevant*
Lawe Alexander *Cork*
Magill Wm. *Omagh*
Mahon Thomas *Roscommon*
Manifold John *Leitrim*
Mansergh Dan. *Templemore*
Martin Rich. *Downpatrick*

M'Farlane F. *Longford*
M'Intosh D. *Glenmalur*
M'Neale Flem. *Newry*
Mockler Edw. *Carlow*
Moore Garrett *Carrick on Suir*
Nash Henry *Carrickfergus*
O'Flanigan J. F. *Fermoy*
Parker R. L. *Drogheda*
Percy Hen. *Carrick on Shannon*
Pexton John *Mullingar*
Picknoll Hugh *Swords*
Powell Wm. *Portumna*
Power George *Beerhaven*
Quin William *Cashel*
Rea John *Derry*
——— Charles *Loughswilly*
Ross Tomas *Clonmell*
Ryan William *Castlebar*
Sandfords Geo. *Dublin*
Sargent Henry *Caher*
Smith Benjamin *Thurles*
Snowe William *Foxford*
Stanley *Sir* Edw. *(Dep.) Dublin*
Stokes Oliver *Tralee*
Stoddart Jonas *Laragh*
Towell John *Wexford*
Warner Henry *Trim*
White Tho. *Cloghnakilty*

Digitized by Google

Chaplains Department.—Office, No. 2, Great Scotland Yard.

Chaplain General, The Rev. Archdeacon John Owen.
Chapl. to the Forces, and Assistant to the Chaplain General, The Rev. W. W. Dakins, D. D.

Chaplains to the Forces.

Rev. W. W. Dakins	16Mar.1810	*London*	Rev. I. C. Moore	23Dec.1812	*Chatham*
— Gen. Jenkins	8Apr.	*Montreal*	— Maurice James	25Nov.1813	*Corfu*
— M. A. Mackereth	23D.	*Gibraltar*	— B. B. Stevens	7Oct.1815	*Canada*
— S. Leggatt	31July1811	*Portsmouth*	— C. J. Lyon	9Apr.1816	*Ceylon*
— R. Edw. Jones	29Nov.	*Isle of France*	— N. R. Dennis	29June	*Cape of G. H.*
— Tho. Ireland	28Mar.1812	*Ceylon*	— W. C. Frith		*Canada*
— J. T. H. Le Mesurier	16Ap.	*Malta*	— R. G. Curtois		*Gosport*
— J. L. Mills	12Oct.	*Quebec*			

Paymaster-General's Department.—Office, Whitehall.

Paymaster-General . . Right Hon. Sir Charles Long, *G.C.B. M.P.*
Deputy do. . . . . . Richard Neave, Esq.

Deputy-Paymaster-General.
George Ward . . . *Mediterran.*

Ass. Dep. Paymasters General.
Joseph Cartwright *Ionian Isls.*
John Gregory . . *Gibraltar*

Students at the Royal Military College.

Lieut. Croly . . . . h. p. 81 F.	Capt. Allen . . . . . 64 F.	Lt. Col. Hardy, h. p. 2 Gar. Bn.
Captain Crummer . . . . 28 F.	Lieut. Browne . . . 9 Lancers	Lieut. Tinling . . . Gren. Gds.
Lieut. Pigott . . . . . 6 F.	Capt. Macintosh . . . . 79 F.	Capt. East . . . . . h. p. 30 F.
Capt. Williams . . . . . 85 F.	Lieut. Hemmans . . . h. p. 14 F.	Lieut. Cranfield . . . . 90 F.
Lieut. Stephens . . . h. p. 98 F.	—— Chichester . . . . 60 F.	Capt. W. F. Forster . . . 3 F. G.
Capt. Leitch . . . . h. p. 60 F.	Capt. Pratt . . . . h. p. 94 F.	Ensign L. Grieme . . . . 79 F.
—— Spinks . . . . . 12 F.	Lieut. Delham . . . . . 64 F.	Lieut. S. Douglas . h. p. 68 F.
—— Hamilton . . . 3 F. G.		

Depots for Recruits of the Honourable East India Company.

Commandant . .	Lieut. Col. Gillespie	*Chatham*
Major	Edward Hay	*Do.*
Captains	James Murray, 25, Soho Square	*London*
	John Pudner	*Liverpool*
	Richard Grange	*Dublin*
	William Marshall	*Edinburgh*
Adjutant	H. E. Somerville	*Chatham*

Google

COLONIAL DEPARTMENT.

Prin. Sec. of State Earl Bathurst
Under Secretary Henry Goulbourn, *Esq. M.P.*
Private Secretary Charles Greville, *Esq.*
Office, Downing-street.

WAR-OFFICE.

Sec. at War Rt. Hon. *Ld. Visc.* Palmerston, *M.P.*
Dep. Sec. at War William Merry, *Esq.*
First Clerk . Robert Lukin, *Esq.*
Principal Clerk Richard Brown, *Esq.*
Privt. Sec. to Sec. at War Wm. Merry, jun. *Esq.*

Department of Accompts.

Superintendent of the Current Branch at the Horse Guards . . . } Laurence Sulivan, *Esq.*
Superintendent of Arrear Branch in Duke Street, Westm. } Michael Foveaux, *Esq.*

Judge Adv. Gen. of the United Kingdom } *Rt. Hon.* J. Beckett, *M.P.*
Deputy Judge Advocate J. A. Oldham, *Esq.*
Assistant do. do. . . C. B. Wollaston, *Esq.*
Office, No. 13, Downing-street.

CONSOLIDATED BOARD OF GENERAL OFFICERS,

For the Inspection and Regulation of the Clothing of the Army, the Investigation of Claims for Losses, and for all Duties heretofore performed by the Clothing Board, Board of Claims, and other Boards of General Officers.

General.
Earl Harcourt, *G.C.B.*
Sir A. Clarke, *G.C.B.*
E. of Harrington
N. Balfour
E. Stevens
F. E. Gwyn
Earl Cathcart, *K.T.*
Sir H. Dalrymple, *Bt.*
D. De Lancey
A. Ross
Sir G. Hewett, *Bt. GCB.*
J. F. *Ld.* Howden, *G.C.B. & K.C.*
R. R. Wilford.
Earl of Rosslyn, *GCB.*
Sir G. Beckwith, *G.C.B.*
B. Ludlow, *G. C. B.*
Hon. E. Finch
H. Wynyard
M. of Anglesey, *K.G. & G. C. B.*
Sir R. Brownrigg, *Bt. G.C B.*
Hon. E. Phipps
W. Cartwright
Sir C. Green, *Bt.*

Lieut. Generals.
Sir H. Calvert, *Bt. GCB.*
Sir H Oakes, *Bt. G.C.B.*

Hon. H. G. Grey
Hn. Sir E. Paget, *G.C.B.*
Sir R. Spencer, *G.C.B.*
F. Maitland
E. of Dalhousie, *G.C.B.*
Hn. Sir A. Hope, *G.C.B.*
J. Fraser
Sir R. Macfarlane, *KCB*
Sir S. Auchmuty, *G.C.B.*
Sir W. H. Clinton, *G.C.B*
Sir H. Fane, *K.C.B.*
Sir Robert Bolton
Sir W. Anson, *K. C. B.*

Major Generals.
Sir G. Cooke, *K.C.B.*
W. Eden
Sir G. T. Walker, *G.C.B.*
D. L. T. Widdrington
Sir W. H. Pringle, *K.C.B*
P. K. Skinner
G. Gosselin
Sir J. W. Gordon, *Bt. K.C.B.*
D. Darling
E. Baynes
W. Gifford
J. Orde
C. B. Egerton
Sir T. S. Beckwith, *KCB*
Sir F. Adam, *K.C.B.*

Acting Committee for the Year 1820.
President—Lt. Gen. F. Maitland
Major Generals.
Sir G. T. Walker, *G.C.B.* | D. L. T. Widdrington
P. K. Skinner
Secretary . . . . . Henry Elliott, *Esq.*
Office, No. 21, Spring Garden.

INSPECTORS OF ARMY CLOTHING.

Colonel *Hon.* G. A. C. Stapylton, h. p.
Colonel Turner, h. p.

INSPECTOR OF REGIMENTAL COLOURS.

Sir George Nayler, Clarenceux King of Arms—Genealogist of the Order of the Bath—King of Arms of Hanover, and of the Order of St. Michael and St. George.
Office, Heralds' College, Doctors' Commons.

BOARD OF ORDNANCE.

Master General . { Fd. Marshal The *Duke of* Wellington, *K.G. & G.C.B.*
Lieut. General . . L. Gen. *Sir* H Oakes, *Bt. GCB*
Surveyor General { Lt. Col. *Sir* Ulysses B. Burgh, *K.C.B. M.P.*
Clerk of the Ord. Robert Ward, *Esq. M.P.*
Prin. Storekeeper Mark Singleton, *Esq. M.P.*
Clerk of Deliveries Gen. *Hon.* E. Phipps, *M.P.*
Sec. to the Mast. Gen. Col. Lord Fitzroy Somerset, *K.C.B.* Gren. *G. M.P.*
Do. Board . . . R. H. Crew, *Esq.*
Treasurer . . . . . Wm. Holmes, *Esq. M.P.*
Aides-du-camp to the Mast. Gen. { Capt. *Hon.* G. Cathcart, 7 Hus. Lieut. Alg. Greville, Gren. G.
Office, Pall Mall.

Insp. Gen. of Fortifica. Lt. Gen. Gother Mann
Deputy Do. . . . . Colonel Rowley
Office, No. 90, Pall-mall.

COMMISSIONERS R. MILITARY COLLEGE

Field Marshal *H. R. H. the D. of* York, *K. G. G. C. B.—Commander in Chief*
Right Hon. N. Vansittart—*Chanc. of Exchequer*
Field Marshal *H. R. H. the D. of* Cumberland, *K.G.*
Field Marshal *H. R. H. the D. of* Cambridge, *K.G.*
Fd. Mar. *H. R. H. the D. of* Gloucester, *K.G. & GCB*
Field Marshal The *Duke of* Wellington, *K. G. & G. C. B.—Master Gen. of the Ordnance*
General W. *Earl* Harcourt, *G.C.B.*
General *Earl of* Harrington
General *Earl* Cathcart, *K. T.*
General *Earl of* Rosslyn, *G.C.B.*
General *Sir* C. Green, *Bt.*
Lt. Gen. *Sir* H. Calvert, *Bt. G.C.B.*
Lt. Gen. *Sir* H. Oakes, *Bt. G.C.B. Lt. Gen. of Ord.*
Lt. Gen. *Hon. Sir* Alex. Hope, *G.C.B.*
M. Gen. *Sir* George Murray, *G.C.B.—Governor*
M. Gen. *Sir* J. W. Gordon, *Bt. K.C.B. Qua. Mas. G.*
Maj. Gen. *Sir* Henry Torrens, *K.C.B.—Adj. Gen.*
Major General R. Darling
Col. *Sir* R. D Jackson, *K.C.B.—Dep. Q. M. Gen.*
Col. John Macdonald—*Dep. Adj. Gen.*

Secretary, Capt. Garvock, Adjutant General's Office, Horse Guards.

COMMISSIONERS R. MILITARY ASYLUM.

Field Marshal *H. R. H. the D. of* York, *K.G. GCB.*
Field Marshal *H. R. H. the D. of* Cumberland, *K.G.*
Field Marshal *H. R. H. the D. of* Cambridge, *K.G.*
Fd. Mar. *H. R. H. the D. of* Gloucester, *K.G. & GCB*
Field Marshal The *Duke of* Wellington, *K. G. & G. C. B.—Master-Gen. of the Ordnance*
Right Hon. Lord Visc. Palmerston—*Sec. at War*
General *Earl* Cathcart, *K. T.*
General *E. of* Harrington—*Gov. of Windsor*
General *Earl of* Rosslyn, *G.C.B.*
Gen. *Sir* R. Brownrigg, *Bt. G.C.B.*
Rt. Hon. Sir Cha. Long, *G.C.B.—Paymaster Gen.*
General *Sir* S. Hulse—*Gov. of Chelsea Hosp.*
Gen. *Sir* G. Hewett, *Bt.*
General De Lancey
General *Sir* C. Green, *Bt.*
Lt. Gen. *Sir* H. Calvert, *Bt. G.C.B.*
Lt. Gen. *Sir* A. Hope, *G.C.B.*
Lt. Gen. *Sir* H Oakes, *Bt. G.C.B. Lt. Gen. of Ordnance*
M. Gen. *Sir* G. Murray, *G.C.B.—Gov. of R. Mil. Col.*
Rt. Hon. John Beckett—*Judge Advocate Gen.*
M. Gen. *Sir* J. W. Gordon, *Bt. K.C.B. Quo. Mas. G.*
Maj. Gen. *Sir* Henry Torrens, *K.C.B.—Adj. Gen.*
Major General R. Darling
Col. *Sir* R. D. Jackson, *K.C B.—Dep. Q. M. Gen.*
Col. John Macdonald—*Dep. Adj. Gen.*
Bishop of London
Bishop of Winchester
William Merry, *Esq. Dep. Sec. at War*
The Rev. Archdeacon John Owen, *Chaplain Gen.*

Digitized by Google

Extract from the LONDON GAZETTE *of the 17th June, 1820.*

NOTICE is hereby given to the Officers, Non-Commissione
Officers and Privates of His Majesty's Regiments undermentioned, wh
were actually present at the Surrender of the Island of Bourbon, on the 8t
July, 1810, viz.—12th Foot (a Detach.)—33d (a Detach.)—56th (a D
tach.)—69th, 86th, 89th (a Detach.), that a Distribution of the Proceeds
such part of the Prize Property there captured as has been realised by th
Agents in this Country, (under the Authority of His Majesty's Grant to th
Captors,) will be made on Wednesday, the 28th instant, at No. 13, Gre
George Street, Westminster, where the Shares not then demanded will b
recalled for Three Months.

	£.	s.	d.		£.	s.	
1st Class - -	220	1	2½	4th Class - -	8	8	5
2d - -	34	9	8½	5th - -	0	19	0
3d - -	13	0	1¾				

(Signed) JOHN and THOMAS MAUDE
Acting Agents.

Similar Notice for the Surrender of the Isle of France, on the 3d Decem
ber, 1810, to the following Regiments; viz.—25th Dragoons (a Detach.)—
12th Foot, 14th, 22d, 33d (a Detach.)—56th (a Detach.)—59th, 65th, 69th
72d, 84th, 87th, 89th (a Detach.)—also to a Detachment of Royal Artillery
under Captain Clason.

	£.	s.	d.		£.	s.	d.
1st Class - -	343	14	0½	4th Class - -	12	1	4
2d - -	43	12	11½	5th - - -	1	8	8¾
3d - -	20	1	5½				

(Copy.) CIRCULAR. 434. *WAR-OFFICE, Department of Accompts, 19th June, 1820.*

SIR,

I AM directed by the Secretary at War to annex for your information and guidance a Statement of the Rates of Allowance made to the General and Staff Officers of Regiments in Great Britain, in lieu of Forage for their Horses for the Half Year ending the 24th inst. agreeably to which the Charges for the Forage of the Horses of the are to be corrected, where the proper Charge has not been made in your Accounts, viz.

Districts.	*Rates of Allowance.*
North Britain	Two Shillings and One-penny.
Northern	Two Shillings and One-penny.
Eastern	Two Shillings and One-penny.
Southern	Two Shillings and Three-peuce.
Western (including Bristol)	Two Shillings.
Home	Two Shillings.
Inland	Two Shillings and One-penny.
Isle of Wight	Two Shillings.
Sussex	Two Shillings and One-penny.
South West	Two Shillings.
	One Shilling and Eleven-peace.

I am, &c.

Paymaster of the (Signed) LAU. SULIVAN.

MEMORANDUM.

THE Secretary at War hereby acknowledges to have received the following Sums sent to him *anonymously*, and stated in the letters in which they were inclosed to be the amount, with interest, of misapplied Stores. He has paid the notes into the Public Account of the Paymaster General of the Army at the Bank of England, agreeably to the intentions of those by whom they were transmitted to him.

Paid into the Bank:

5th June, 1820. One pound, No. 31,060, dated 13th Aug. 1819.

16th do. Two pounds { one note, No. 50,734, dated 8th Jan. 1820. do. No. 75,436, dated 20th Aug. 1818.

EXTRACT from The LONDON GAZETTE of the 2d May, 1820.

EAST INDIA HOUSE, 26th April, 1820.

THE Court of Directors of the United Company of Merchants of England trading to the East Indies do hereby give Notice—That the Officers hereafter named, and the Legal Representatives of such of them as are deceased, appear by a General Order, published by the Governor in Council of the Presidency of Fort St. George, under date 1st August, 1817, to be entitled to the Sums stated against their respective Names, for periods between the year 1787 and the year 1799, and that those Officers who are resident in England, or such persons as shall prove themselves to be the Legal Representatives of Officers deceased, may receive the amount to which they are respectively entitled, on application at the Auditor's Office in this House.

	£.	s.	d.
Lieut. Colonel Maxwell	1	14	6
Hon. Colonel M'Kenzie	1	4	5
Colonel Elphinstone	13	7	5
——— Rumbold (together)	125	15	9
Lieut. Emerson	2	6	2
Major Petre	18	7	1
——— D. Campbell (together)	39	11	11
Hon. Major Monson (do.)	69	14	7
Major Degrey	3	13	7
Lieut. Colonel Aston	19	12	3
Major Picton	2	4	11
Lieut. J. Campbell	4	3	9
Major Gen. J. Floyd	223	4	8

(Signed) JOSEPH. DART, Secretary.

N. B.—The above Officers are stated to be of His Majesty's Service.

Digitized by Google

EXTRACT from The LONDON GAZETTE of 9th May, 1820.

NOTICE to the Legal Representatives of certain Officers of His Majesty's Forces who have Died in the Island of Ceylon.

	Amount deposited in the Treasury. R.	D's.	F.	P.
Liquidated Estates.				
Lieut. George Brommett, 2 Ceylon Regt.	29	5	3	
Unliquidated Estates.				
Lieut. Louis Goupel, 1 Ceylon Regt.	78	1	0	
Lieut. J. B. Edensor, 19th Foot	935	6	0	
Capt. P. Wade, Royal Eng.	532	4	0	
Lieut. Col. T. J. Hardyman, 2 Ceylon Regt.	7391	3	1	
Maj. Gen. *Visc.* Molesworth, 1 do.	259	6	0	
Lieut. R. Gardner, 19th Foot	204	5	3	
Capt. R. Gordon, 66th Foot	71	5	0	
Lieut. W. D. Robertson, 19th Foot	532	10	2	
Lieut. Col. G. Hayter, Royal Eng.	6972	5	0	
Lieut. J. Taylor, 73 F.	294	2	1	
Lieut. J. Maclaine, do.	237	1	0	
Ensign Thomas Mac Nabb, 83d Foot	2495	2	0	
Lieut. R. P. Nixon, 19th Foot				
Capt. J. G. Langton, do.				
Lieut. J. Kave, Royal Art.				
2d Lieut. W. R. Henderson, 1 Ceylon Regt.	no assets yet forthcoming.			

On application being made at my Office, No. 27, Parliament Street, Westminster, by the Executors or Administrators, entitled to receive the balances due to the Estates before-mentioned, and on production of the Probate of Will, or Letters of Administration, the necessary directions will be given by me for obtaining a remittance from the Island of Ceylon in their favour.

By Order of the Right Hon. WILLIAM HUSKISSON, Agent General of the Island of Ceylon.

5th May, 1820. (Signed) CHRISTOPHER HODGSON, Solicitor, 27, Parliament Street.

CIRCULAR. No. 432.

WAR-OFFICE, 12th May, 1820.

HIS Majesty having been pleased to approve of the Regiment of Militia, under Command, being called out for Training and Exercise, in the present Year, as soon as the necessary arrangements can be made for that purpose, I have the honour to communicate the following particulars respecting the Pay, Allowances, and Equipment of the Officers and Men on this occasion, viz.

The Officers, Non-commissioned Officers, Drummers, and Men, are to receive, during the period of Training, the same Rates of Regimental Pay and Allowances as the Militia received while they were last embodied. The Officers will receive an Allowance for the Carriage of their Baggage at the Rate of Nine-pence per Mile, from the place of their Residence, if within

the County, or if not within the County, then from that Border of their own County which is nearest to the Place where they may happen to be when summoned to attend.

The Men will receive the usual Marching Allowance from the places from which they shall proceed to join, provided such places be not more distant from the Place of Assembly than the Parishes for which they are respectively enrolled; and the like Allowances will be made to the Officers and Men on being dismissed.

Instructions will be given to the Paymaster as to the Rates of the said Pay and Allowances, and as to the mode of drawing for, and issuing the same, but no Officer or Man will be entitled to pay for any period of Absence, even though Absent with Leave, unless he shall have joined the Regiment during the period of Assembly.

The Permanent Non-Commissioned Officers and Drummers are, of course, fully Clothed and Equipped for Duty; it is therefore only necessary to provide for the Equipment of the additional Non-commissioned Officers and Drummers, and of the Private Men; and a sufficient quantity of the Articles specified in the Margin* will be sent for this purpose from the Public Stores.

The small Articles of Necessaries, such as Shoe-brushes, &c., are to be provided out of the Regulated Stoppages from the Pay of the Men during the Period of Training, according to the Act of the 42d Geo. III. Cap. 90. Sec. 96.

The Articles so provided out of the Stoppages are to be taken away by the Men on being dismissed; the other Articles of Clothing and Necessaries are to be lodged carefully in the Regimental Stores for use on future occasions.

It is not thought necessary at this Season of the Year to furnish Great Coats for the whole Corps, it being expected that those now in the Regimental Store, or in wear by the Permanent Non commissioned Officers and Drummers, will be sufficient for the proportion of the Men on Guard.

As may not be in possession of the Pay and Clothing Act for the Disembodied Militia for the Current Year, I enclose a Printed Copy thereof for your Information.

I have, &c.
(Signed) PALMERSTON.

* 1 Coat
1 Waistcoat
1 Pair of Grey Trowsers
1 Pair of short Grey Gaiters
1 Pair of Shoes
1 Cap
1 Shirt
1 Pair of short Stockings
1 Stock and Clasp
1 Turnscrew
1 Worm
1 Picker
1 Brush
1 Knapsack

Colonel of the Militia.

Promotions, Appointments, &c. during the Month of June.

	Captain Bates, R. Art. to be Major in the Army		19 Aug. 1819
	——— Kettlewell, R. Art. do.	do.	do.
	——— Fitz Gerald, 12 F. do.	do.	do.
4 Dr.	Lieut. Pratt, Cart. by purch. vice Holmes, ret.		25 May 1820
	Cornet Wilmot, Lieut. do.		do.
	G. Robbins, Cornet do.		do.

Digitized by Google

13 Dr.	Lt. Col. *Sir* J. Browne, fm. 21 Dr. Lieut. Col.		9May1820
15	Bt. Lieut. Col. Thackwell, Lieut. Col. vice Dalrymple, dead		15June
	Capt. Whiteford, Major		do.
	Lieut. Stewart, Captain		do.
	W. F. Chetwynd, Cornet by purch.		do.
19	Capt. Moultrie, Major do. vice Geils, ret.		25May
	Lieut. Ruddach, Capt. do.		do.
	Cornet Jolliffe, Lieut. do.		do.
	Gent. Cadet G. Duncombe, fm. R. Mil. Coll. Cornet by purch.		do.
21	Lieut. Wood, Capt. by purch. vice Hare, ret.		do.
	Cornet Forward, Lieut. by purch.		8June
Gren. Gds.	Ens. & Lt. *Hon.* W. S. Lascelles, fm. h.p. Ens. & Lt. by purch. vice Bruce		do.
Coldst.Gds.	*Hon.* W. T. Graves, Ens. & Lt. vice Fitz Clarence, Cape Corps		do.
4 F.	Serj. Maj. Kelly, Adj. & Ens. vice Graham, res. Adjut. only		18May
	Ens. Jackson, Lieut. vice Duthy, dead		24do.
	Lieut. Cotton, fm. h.p. R. Art. Lieut. vice Robinson, dead		25do.
	—— Chetwoode, Ensign, vice Clarke, dead		24do.
16	R. N. Shea, Ensign, vice Jackson		25do.
	Ensign M'Manus, Lieut. vice Drummond, dead		16Apr.
	—— Connor, Lieut. by purch. vice M'Manus, canc.		20do.
19	—— Luxmore, Ens. do. vice M'Manus		1June
27	Lt. Wildey, fm. h. p. 13 Dr. Paym. vice Nicholls, dead		15do.
	Ensign Nelson, Lieut. vice Fortescue, 3 Vet. Bn.		25May
34	C. F. Neynoe, Ensign		do.
	Bt. Maj. Faunt, Major, vice Worsley, dead		do.
	Lieut. Ellis, Captain		do.
	Ensign Lax, Lieut.		do.
37	—— Burrows, fm. h. p. York Chass. Ensign		do.
38	Lieut. Fox, fm. h. p. 99 F. Qua. Mast. vice Blake, canc.		do.
41	—— Vassall, Ensign, vice Markham, Cape Corps		15June
46	Surg. Cowen, fm. 10 Vet. Bn. Surg. vice Waring, h.p. 5 Gar. Bn.		1do.
55	Ensign Sutherland, fm. 76 F. Lieut. vice Orange, dead		8do.
60	Lieut. Mackay, Adj. vice Nicholson, res. Adj. only		15do.
	—— Muller, Capt. vice Bowers, dead		8do.
	Ensign Bartlett, Lieut.		18May
	A. M. J. Durnford, Ensign		do.
	Lt. Bruce, fm. 1 F. Gds. Capt. by purch. vice De Reynaud, ret.		do.
	Assist. Surg. Smith, fm. h. p. Assist. Surg. vice Simpson, dead		25do.
68	Ensign Shaw, fm. h. p. 57 F. Ensign, vice Durnford, 2 Vet. Bn.		do.
73	Gent. Cadet P. Maitland, fm. R. Mil. Coll. Ensign		15June
74	R. Drewe, Ensign, vice Roskrow, dead		do.
	Lieut. Mannin, Capt. by purch. vice Cargill, ret.		1do.
	Ensign Taylor, Lieut. do.		do.
76	T. Gordon, Ensign do.		do.
82	W. B. Bowen, Ensign, vice Sutherland, 46 F.		do.
	Ensign Delancey, Lieut. by purch. vice Harman, ret.		15do.
85	E. M. Wigley, Ensign do.		8do.
	Ensign O'Brien, Lieut. vice Macbean, 2 Ceylon R.		do.
93	R. F. R. Lisle, Ensign		do.
	Lieut. Macdonald, Capt. by purch. vice Cooke, ret.		do.
	Ensign Wilson, Lieut. do.		do.
	H. H. Rose, Ensign do.		do.
2 W.I.R.	Capt. Gell, fm. h. p. 95 F. Capt. vice M'Intyre, 2 Vet. Bn.		do.
1 Ceylon R.	Qua. Mast. Kennedy, 2d Lieut. vice Gray, pro.		18May
	Lt. Fox, fm. Ceylon Pioneer Lascars, Qua. Mast. vice Kennedy		25Dec.1819
CAPE CORPS.			
Cavalry.	Capt. Somerset, fm. Infantry, Captain		do.
	Lieut. *Hon.* J. Massey, fm. h. p. 20 Dr. Lieut.		25Oct.1819
	C. T. Bird, Cornet		25May1820
Infantry.	Lieut. Stuart, fm. 72 F. Captain		do.
	—— Aitchison, fm. h. p. R. Art. Captain		25Oct.1819
	—— Fitz Clarence, fm. 2 F. G. do.		do.
	—— Stockenstrom, do. vice Somerset		25May1820
	—— Armstrong, fm. Afr. Corps, Lieut. vice Fleeson, h. p. Afr. Corps		do.
	Ensign Knight, Lieut.		do.
	—— *Hon.* G. T. Kepple, fm. 22 F. Lieut.		do.
	—— Markham, fm. 38 F. do. vice Stockenstrom		do.
	Gent. Cadet H. D. Warden, fm. R. Mil. College, Ensign		do.
	—— M. Richmond, do. do.		do.
	J. Fleischer, Ensign		do.
	G. Humphreys, Qua. Mast.		25Oct.1819
Kircudbright Militia.			
	D. Maxwell, *jun.* Col. vice Fullarton, res.		25May1820
ORDNANCE DEPARTMENT.			
R. Art.	Bt. Col. *Sir* G. A. Wood, Col.		26Apr.1820
	Bt. Lt. Col. A. Macdonald, Lieut. Col.		11May1820
	Major Caddy, fm. h. p. Maj.		do.
	1st Lieut. Wood, 2d Capt.		do.
	—— Wilson, fm. h. p. 1st Lieut.		do.
	2d Lieut. Mee, 1st Lieut.		do.

R. Art. 2d Lieut. O'Brien, fm. h. p. 2d Lieut. - - - 11May1820
1st Lieut. Molesworth, fm. h. p. 1st Lieut. - - - 19do.
2d Lieut. Desbrisay, do. - - - do.
——— Mudge, fm. h. p. 2d Lieut. - - - do.

ROYAL ENGINEERS.
Gent. Cadet T. A. Larcom, 2d Lieut. - - - 1June1820

GARRISON.
M. Gen. Griffiths, Capt. Yarmouth Castle, I. of Wight, vice Worsley, dead 25May1820

MEDICAL DEPARTMENT.
Inspector Hume, fm. h. p. Inspector of Hospitals - - 27Apr.1820

Exchanges.

Brevet Lt.-Col. Cathcart, fm. 2 Dr. rec. diff. } with Capt. Mackenzie, h. p. 92 F.
between full pay Troop & full pay Comp. }
Capt. Stracey, from 3 Dr. G. . . . . ——— Stewart, 33 F.
——— Llewellyn, from 12 F. . . . rec. diff. ——— Fitz Gerald, h. p. 83 F.
——— Hobbs, from 92 F. . . . . ——— Mitchell, h. p. 25 F.
——— Sidaway, from R. Wagg. Train . . . ——— Jackson, h. p.
——— Amiel, from 27 F. . . . . rec. diff. ——— Bogue, h. p. 94 F.
——— Dick, from 1 Ceylon Regt. . . . . ——— Anderson, h. p. 7 F.
——— Wharton, fm. Sub Insp. Mil. Ionian Isl. ——— Carrol, h. p. 43 F.
——— *Sir* C. Payne, from 9 Dr. . . rec. diff. ——— Blakiston, h. p. 25 Dr.
——— Nickson, Gren. Gds. . . . . ——— Bruce, 60 F.
Lieut. Mairis, from 78 F. . . . . ——— Lieut. Taylor, h. p. 36 F.
——— Scholey, from 7 Dr. G. . . . rec. diff. ——— Moises, h. p. 9 F.
——— Lang, from 19 Dr. . . . . do. ——— Methold, h. p. 25 F.
——— Law, from 11 Dr. . . . . do. ——— Tritton, h. p. 24 Dr.
——— Mure, from Gren. Gds. . . . do. ——— Loftus, h. p.
——— Christian, from 19 F. . . . . ——— Chambers, 34 F.
——— Orange, from 89 F. . . . . ——— Freer, Rifle Brig.
Cornet Ewery, from 2 Dr. G. . . . . ——— Ensign Stewart, 72 F.
2d Lieut. Kennedy, from 1 Ceylon Regt. . . 2d Lieut. Mylius, h. p. Bourbon Regt.
Ensign Hurst, from 72 F. . . . . ——— Ensign Rainsford, h. p. 66 F.
——— Shaw, from 8 F. . . . . rec. diff. ——— Pickwick, h. p. York Ra.
——— Harrison, from 86 F. . . . . ——— Murphy, h. p. 40 F.
——— Tait, from 46 F. . . . . rec. diff. ——— Drew, h. p. 78 F.
——— Fraser, from Cape Inf. . . . . ——— Lavoine, h. p. 60 F.
Paymaster Hart, from 32 F. . . . . ——— Paymaster Eagar, h. p. York Rang.
Qua. Mast. Tyrrell, from 61 F. . . . . ——— Qua. Mast. Clarke, h. p. York Rang.
Surgeon Punshon, from 83 F. . . . . ——— Surgeon Tod, h. p. 52 F.

Resignations and Retirements.

Colonel.
Fullarton . . Kircudbright Mil.

Majors.
Gents . . . . . 19 Dr.

De Reynaud . . . . . 60 F.
Cooke . . . . . 93 F.

Captains.
Holmes . . . . . 4 Dr.

Cargill . . . . . 74 F.
Hare . . . . . 21 Dr.

Lieutenant.
Harman . . . . . 82 F.

Appointment Cancelled.

Quarter-Master Blake . . . . . 37 F.

Deaths.

Lieut. Colonels.
Dalrymple, 15 Huss. 15June20
Mole, h. p. 3 Gar. Bn. Scarboro'

Majors.
A. M'Lauchlan, R. Mar. June20
Barnes, h. p. Newfoundl. Fenc.
Douglas, l. of Man. 23Mar.

Captains.
Bowers, 1 Bn. 60 F. Quebec, 1Apr.20
Fullarton, h. p. 1 F. Edinburgh 21June
F. P. Drummond, h. p. 98 F. 4do.
Boyton, h.p. West India Rang. off Cork . . . . . 21Apr.

Hall, ret. 4 Vet. Bn. Stavely, Chesterfield . . . . . 8do.

Lieutenants.
Jordan, 11 Dr. Dinapore, Bengal 7Nov.19
Drummond, 16 F. . . . . 30Mar.
Smith, 46 F. Madras 21Jan.20
Baynham, 67 F. Bombay 5D.19
Bolton, 68 F. Amherstburgh, Upper Canada . . . 21Feb.20
M'Adam, h. p. 98 F.
W. Campbell, h.p. 38 F. 5Feb.20
Jack, h. p. 60 F. as Fort Adj. at St. Vincent's . . . 30Mar.
Addison, h. p. 101 F. Thirsk, North Britain . . . 27May
Wambey, Ret. Invalids 20Apr.

O'Hea, late Irish Invalids, Cork May

Hunter, 67 F. Bombay

Ensigns.
Dunlop, 38 F. 19May20
Jaunis, 67 F. Bombay 30Nov.19
Roskrow, 78 F.

Quarter Master.
Randall, 2 Vet. Bn.

Assistant Surgeon.
Hamilton, 48 F. Robart's Town, Van Dieman's Land 18Jan.20

Medical Department.
Staff Surg. Thompson, h. p. Canada 17Apr.20
Hosp. Assist. Farquhar, Africa

Digitized by Google

OFFICERS ON HALF PAY.

(Continued from last Month's List.)

2d LIEUTENANTS and ENSIGNS.

M'Colla J. M'L. 99 F. 29Sept.14
M'Coy James, 100 F. 14July
M'Creight Dan.C. 14 F. 27July15
M'Dermot J. 3rish Br. 25Sep.00
M'Donald Dun. 14 F. 25Apr.16
——— Dug. 71 F. 4Nov.80
——— R. 91 F. 10Aug.15
M'Donell A. Gleng. Fen. 6F.12
M'Dougall Arch. 30 F. 19July15
——— Jas. P. 91 F. 21Mar.16
M'Duff John, 15 F. 10Feb.14
M'Ghie John, 106 F. 19Oct.01
M'Gleasy M. 15 F. 20May01
M'Intosh Geo. 42 F. 10Aug.14
——— Wm. 63 F. 27Jan.
MacKay Joseph, 1 F. 6Oct.
M'Kay Don. H. 60 F. 13Dec.
M'Kenzie Boyce, 45 F. 31Mar.
——— Colin, Afr. C. 11S.17
M'Kinnon John, 64 F. 24June83
M'Lachlan Neil, 64 F. 7Sept.04
——— Alex. 56 F. 21Apr.14
M'Lauchlan Jas. 99 F. 25do.
M'LauchlinPB.4W.I.R. 29Feb.16
M'Lean Allan, 78 F. 23Jan.88
M'Leroth Alex.H. 71F. 22Dec.14
M'Manus Tho. 101 F. 20July15
M'Nab Allan, 49 F. 8Mar.14
M'Nabb Robert, 94 F. 15Oct.12
M'Nicol Jas. W.Ind.Ra. 1Oct.18
M'Pherson Wm. 90 F. 5Nov.14
——— E. 101 F. 31Oct.60
——— And. 105 F.
M'Rae Wm. Afr.Corps 12June17
Macalister John, 35 F. 2Nov.15
Macartney Rob. 50 F. 13July14
Macaulay G. Newf. Fen. 7do.
Macbean Wm. 89 F. 19July15
Macbeath John J. 89 F. 30Oct.16
Macdonald Jos. 100 F. 22July84
——— A. Gleng. F. 24Feb.14
——— Ja. Macdonald's Rec. Corps 3Aug.97
Mac Donell J. Nov.Sc. F. 14O.13
Macdonell Geo. 38 F. 16Nov.15
——— J. Newf. F. 26Aug.14
Macdonell A. 35 F. 7Apr.
Macdonnell J. L. 2Gar.B. 25Ju.13
Mac Intosh Rob. 94 F. 15July
Mackay Wm. Cape R. 16June14
——— Geo. 1 Gar. Bn. 13July13
Mackenzie Dan. 38 F. 14July14
——— Alex. 73 F. 4Oct.80
Mackreth H. W. 26 F. 21Oct.13
Maclachlan Colin, 72 F. 9July00
Maclean Arch. 27 F. 8Jan.18
——— Hugh, 5W.I.R. 8Feb.14
——— Dun. Afr. C. 25July16
——— J. Bah.Gar.C. 23Apr.18
——— Alex. Newf.F. 24June13
——— J. York L. I. 21July
Macnab Robert, 32 F. 10Feb.14
Macnamara Mat. 78 F. 29Jan.88
Macpherson Jas. 6 F. 24Sept.04
Mac William John, 100 F. 14S.15
Mahon John, 9 F. 8Oct.13
——— M. 38 F. 19Aug.
Maitland Pelham, 79F. 18July15
Making Charles, 5 F. 11May
——— Edw. 4W.I.R. 25Dec.13
Malcolm John, 99 F. 6Jan.14
Malim Geo. W. 58 F. 22Dec.13
Mallet Edward, 37 F. 30Nov.15
Manley Wm. 8 F. 23do
——— J. 5 Gar. Bn. 19Aug.13
Mansell Wm. 79 E. 20Apr.15
Manson Wm. 87 F. 5Dec.82
Margitson Joseph, 27 F. 6Sep.15
Marsack Geo. H. 31 F. 13June11
Marsh Wm. 95 F. 13Mar.83
Marshall A. R. 27F. 16Aug.15
Marson John, 13 F. 8Mar.82
Martin Tho. H. 18 F. 2July13
——— Tho. 99 F. 24Oct.99
Martyn Thomas, 124 F.
Mason John M. 11 F. 27Sept.15
——— Rich. 94 F. 14Apr.13
Massey Robert, 91 F. 29Sept.77
Masters John, 89 F. 9Mar.15
Matheson A. YorkL. I. 28Dec.
Maxwell J. A. York L. I. 5Sep.
——— Wm. 56 F. 4July05
Mayne Edward, 32 F. 24July02
Meggett P. 8 Gar. Bn. 10Mar.08
Meikleham Jas. 42 F. 19May14
Mends R. African Cor. 7Mar.16
Meredith Rich. 12 F.
Metcalfe Nicholas, 106 F.
Metherell Wm. T. 34 F. 9Nov.15
Meyrick Wm. P. 4 F. 15Mar.
Milliken John, 63 F. 1June01
MillikenJ. J. StaffC. 10Sept.17
Mills C. H. 83 F. 4Oct.15
Minchin Wm. H. 100 F. 6Jan.14
——— Wm. H. New Brunsw. Fenc. 25Dec.
Minshull John, 79 F. 25Oct.82
Mitchell G. Canad. F. 16Nov.13
——— Thomas, 56 F. 12do.
Mitford John, 85 F. 20Feb.67
Mockler Robert, 32 F. 20Mar.01
MoncktonW. B. O. 60F. 11Ap.16
Montgomery Wm. 35 F. 4Feb.00
——— Rob. 93 F. 9Dec.13
Moore Geo. H. 11 F. 22Sept.
——— Francis, 60 F. 19Oct.15
Moore Thomas, 71F. 15July
Moore John, 1 Prov. Bn. of Mil.
——— James, 97 F. 7Sept.09
Moorhead Rob. 104 F. 24Nov.14
——— J. Gleng. Fen. do.
Morehouse G. NewBr. F. 25O.13
Morgan Cha. B. 53 F. 21Apr.14
Morison Neil, 21 F. 24Aug.15
Morphy Dan. J. 23 F. 4Nov.13
Morris John, 4 F. 27July15
——— Richard, 62 F. 24Aug.
Mortished John, 32 F. 27Jan.14
Muggeridge R. M. 84 F. 31Au.15
Mulligan Henry, 56 F. 20June16
Munro Alex. 1 F. 6Oct.15
——— Duncan, 24 F. 7May18
——— Wm. 78 F. 14Feb.16
Murphy-John G. 54 F. 29Oct.00
——— R. 4 Irish Br. 31Dec.95
Murray Ed. Amer. Ra. 25Dec.82
——— Wm. 30 F. 27Dec.15
——— Adam, 84 F. 18Jan.16
Napier Henry S. 12 F. 16Feb.15
Nase Henry, Amer. F. 4Apr.88
Nason Lister F. 56 F. 10Nov.13
Needham F. J. 2Gar.Bn. 4Feb.
Nelson Richard, 3 F. 27Jan.1
Newman Rich. 60 F. 14Dec.
Newsom G. 1GreekL.I. 26Feb.1
Nichols John, 97 F. 12Feb.1
Nicholls John, 4 F.
Nicholson Wm. 28 F. 9July1
Nightingale Alex. 23F. 2June1
Nixon John J. 4 F. 7Dec.1
Noel Edward, 35 F. 16Feb.
Norie Robert, 72 F. 25Nov.1
Nutt H. A. 56 F. 3Apr.1
Oates Philip, 38 F. 23Mar.0
O'Brien Donatus, 21F. 10Feb.1
——— J. H. Newf. F. 5Aug.1
——— M. 7 Gar. Bn. 31Mar.0
Odell Wm. 100 F. 30Apr.1
O'Donnell John, 16 F. 5May1
O'Hara Wm. 5 F. 7June1
——— Henry, 55 F. 24June8
O'Kelley And. D. 25 F. 20do.
O'Kelly Wm. 25 F. 25May1
O'Meara Carroll, 1 F. 4July1
——— Jos. 5W.I.R. 26Dec.
Orpe Wm. 5 F. 24June1
O'Shea Tho. 3 Gar. Bn. 5July1
Overend D. Hunt's R. C. 26N.0
Oxley Jonas, 3W.I.R. 10Apr.1
Palling Henry, 95 F. 8July1
Palmer John, 81 F. 10Aug.
Parke Reuben, 97 F. 6June1
Partington Ja. 8W.I.R. 1Dec.1
Patison Mathew, 60 F. 13July1
Paton Robert, 86 F. 2Nov.0
Pattoun R. T. R. Afr. C. 11Jan.1
Payler Tho. Bradshaw's Rec. C. 7Nov.1
Payne Rob. 6W. I. R. 3Apr.1
Peacock Geo. 58 F. 8do.
Pearce Edm. W. 18 F. 11June9
Pellett James, 38 F. 28June1
Pemberton H. J. 23 F. 17Dec.1
Percival Wm. J. 60 F. 11Dec.1
PetersWB. Queen's Reg. 21Ap.9
Phayre Robert, 97 F. 7Dec.9
Phibbs Charles, 100 F. 28Apr.1
——— Anthony, 101 F. 9Feb.1
Philan Geo. G. 56 F. 26May1
Philpot John, 62 F. 16June
Pickering Cha. Rifle Br. 25D.1
Pickring J. 4 F. 16Nov.
Pickwick W. E. York R. 18N.1
Pierce M. T. 1 Irish Br. 1Oct.9
Piercy John, 8 F. 11July1
Piggott Jas. 7W.I.R. 6Apr.1
PilkingtonH.A.C. YorkL.I. 8N.
Pinniger John, 1 F. 13Jan.1
Pitts Wm. 85 F.
Pleasley Dav. 4 F. 6May9
Plimpton Stephen, 25 F. 16D.1
Plunkett Wm. 60 F. 1Nov.1
——— R. 1 Irish Br. 1Oct.9
Poe George, 14 F. 17July1
Pollmann Ernest, 78 F. 14Dec.1
Pollock Wm. 60 F. 29June1
Ponsonby Rich. 82 F. 10Jan.
Portens Peter, 98 F. 18Mar.1
Porter John S. 32 F. 2Dec.1
——— Tho. 35 F. 18May1
——— Samuel, 38 F. 3Jan.9
Potenger H. 66 F. 7July1
Potts Robert C. 38 F. 14Feb.1
Poynden Josh. J. 73 F. 4July1

Digitized by Google

Poussin B. Cors. Ran. 23 Dec. 13
Powell Wm. 27 F. 28 Apr. 14
—— Tho. H. 84 F. 26 June 17
—— Wm. E. Bradshaw's Itec. Corps 21 Mar. 11
Power Stand. B. 60 F. 24 Oct. 16
Pratt B. Steel's Rec. C. 28 Aug. 09
Prendergast John, 4 F. 5 Oct. 15
—— Jas. 99 F. 24 Aug.
Preston George, 96 F. 26 May 82
Price Tho. 34 F. 12 Jan. 15
Prichard Wm. 4 F. 6 7 July 14
Priestley Jon. 15 F. 30 Dec. 13
Pritchie George, 60 F. 3 Dec.
Procter Tho. 43 F. 7 Oct. 15
Proctor Rob. 59 F. 27 Apr.
Proby John C. 24 F. 3 Sept. 14
Purdon Philip, 41 F. 28 July
Purssord John, 103 F. 4 June 18
Quayle John, Cors. Ra. 25 Nov. 96
Ramsay John, 4 F. 16 Nov. 15
Ransome Rich. 11 F. 21 Oct. 13
Ravenscroft Wm. 79 F. do.
Rawlins Joseph, 50 F. 17 May 14
Raynes Tho. 57 F. 9 Mar. 15
Rea Giles, 6 Irish Br. 1 Nov. 96
Reamsbottom Wm. 38 F. 20 Ap. 14
Reed M. B. G. 4 W. I. R. 26 Feb. 18
Reid James, 78 F. 17 Mar. 14
—— R. C. 3 Gar. Bn. 10 Aug. 15
Rennick Wm. 2 Gar. Bn. 24 May 10
Resius Fred. 60 F. 1 June 15
Reynolds John, 93 F. 5 Aug.
Rich Geo. 5 Gar. Bn. 22 July 15
Richards Tho. 69 F. 17 Dec. 19
Richardson Mar. 45 F. 8 Aug. 16
—— Tho. F. York Chass. 23 Dec. 17
Riddel John, 96 F. 3 Dec. 18
Riddell John, 39 F. 23 Dec. 13
Ridge James S. 69 F. 22 Feb. 14
Ridsdale Grif. T. 47 F. 3 June 13
Rind John, York Ch. 29 Apr. 19
Ritchie James, 67 F. 20 Feb. 17
Rivington Jas. 84 F. 28 Feb. 82
Robbins John, 79 F. 30 May 16
Roberts Wm. 104 F. 14 Apr. 14
—— Wm. 5 Gar. Bn. 31 Mar.
Robertson Pat. M. 27 F. 17 Au. 15
—— David, 37 F. 18 Jan. 16
—— Wm. 60 F. 16 Apr. 17
—— Donald, 88 F. 24 N. 14
—— Jas. 4 Ceyl. R. 20 July 19
Robinson Geo. G. 8 F. 24 July 02
—— Wm. 8 F. 16 Feb. 15
—— John, 86 F. 31 Mar. 14
—— C. Cape Reg. Sep.
—— J. French's Rec. Cor. 25 Nov. 97
Roch James, 103 F. 31 Dec. 89
Rogers Tho. 40 F. 17 Oct. 99
—— Wm. A. 44 F. 7 July 14
—— Jas. W. Ind. R. 5 Sept. 16
Rooke George, 99 F. 9 July 19
Rose Samuel, 15 F. 10 Feb. 14
—— Philip, 56 F. 17 Nov. 15
—— Wm. 96 F. 28 July 14
—— Jolio, 90 F. 25 Feb. 15
Ross Wm. 10 F. 20 June 83
—— John, 9 Gar. Bn. 20 Oct. 10
Rudyerd Rich. 88 F. 27 July 68
Russell John, O'Connor's Rec. Corps 24 Oct. 94
—— J. M. 6 F. 3 Nov. 14
Rutter Wm. 44 F. 29 Aug. 16
Ruxton John, 85 F. 29 Oct. 61
Ryan Philip, 10 F. 26 Jan. 13
—— Wm. T. 43 F. 30 Mar. 14
—— John, Gar. Co. 28 Nov. 16
Sabine J. Waller's Co. 8 Mar. 89
Sadlier Nath. 69 F. 10 Aug. 15
—— M. Indep. Com. 15 Oct. 94
Sage John, 53 F. 10 Dec. 12
St. John O. G Gar. Bn. 9 Sept. 13
St. Lawrence *Hon.* Wm. 60 F. 24 Feb. 14
Sallery W. O. 7 Gar. Bn. 19 Feb. 07
Sanders J. Cors. R. 4 Sept. 95
Sanderson Geo. 61 F. 9 May 83
Savage Rowland, 1 F. 2 Dec. 14
—— Christ. 44 F. 26 Oct. 15
—— R. Fish's Co. 17 Oct. 87
Sayer Benj. 31 F. 15 Apr. 13
Scargill Fred. 8 W. I. R. 2 Apr. 18
Schaak Wm. Fred. 56 F. 5 July 14
Schneider John, 97 F. 22 June 15
Scott Wm. 61 F. 16 June 14
—— Henry, 53 F. 31 Aug. 15
—— Luke, 103 F. 7 Apr. 14
Scrimger James, 26 F. 24 June 83
Scully Nath. 4 F. 16 Dec. 13
Senior John, 4 W. I. R. 30 June 16
Shaw Henry J. 57 F. 15 July 13
—— Richard, 89 F. 19 Apr. 83
—— Rich. York Ra. 24 Feb. 14
—— Henry, Cors. Reg. 3 Mar. 96
Sheean Tho. B. 101 F. 25 Dec. 13
Shegog Joseph, 11 F. 18 May 15
Sheppard Wm. G. 88 F. 17 Feb. 14
Sheridan Edw. 13 F. 15 Mar. 00
Short Fra. 81 F. 20 July 15
Shuttleworth Tho. 37 F. 29 July 13
Sievwright C. W. Rifle Br. 18 Jan. 16
Simkins Jas. 34 F. 9 Sept. 15
Simmonds Wm. 31 F. 18 Aug. 14
Simpson Jos. 104 F. 23 Nov.
Sinclair Tho. A. 44 F. 4 May 15
Skene John, 9 F. 3 June 98
Skinner St. John, 103 F. 25 Ap. 83
Skynner Aug. C. 10 F. 30 Oct. 16
Slack George, 60 F. 17 Feb. 94
Slater J. S. Nova Sco. F. 9 Mar. 15
Sleeman George, 36 F. 12 May 15
Smith Fra. M. 9 F. 11 Nov.
—— Edw. T. 24 F. 9 Apr.
Smith Cha. 25 F. 19 July 15
Smith Robert, 28 F. 23 June 80
—— John, 32 F. 27 Aug. 13
—— George, 39 F. 24 Dec.
—— Jas. 4 W. I. R. 22 Aug. 16
—— John, 78 F. 22 Oct. 03
—— George, 79 F.
—— James, 81 F. 22 Oct. 13
—— John, 95 F. 13 Ap. 80
—— P. New Bruns. F. 25 Oct. 14
Smith W. 2 Lt. I. Ger. Leg. 8 Feb.
Smith E. R. Sicil. Reg. 10 Aug. 16
—— Edw. Indep. Co. 10 July 94
—— Mathias, 93 F. 15 Feb. 69
Smyth Edward, 14 F. 16 Sept. 13
Smyth W. S. 78 F. 17 Nov. 08
Smyth W. R. Nova Sco. F. 22 F. 16
Somers Christ. 38 F. 24 June 83
Soutar John. 40 F. 15 Feb. 17
Souter John, 103 F. 29 Aug. 16
Spalding John, 84 F. 20 Jan. 14
Sparrgo S. James, 87 F. 6 Sept. 15
Sparkes R. York Ch. 8 Feb. 16
Sparks Tho. 56 F. 7 Apr. 15
Spence James, 9 F. 9 Apr. 19
Spencer Edw. C. 44 F. 14 May 18
Spiller Wm. 3 F. 23 Nov. 14
Spratt Henry, 79 F. 18 Apr. 16
Sprot Mark, 90 F. 11 Apr.
Stables D. Elford's Co. 3 Sept. 94
Stacpoole R. J. 14 F. 8 Nov. 14
Stacpoole Philip, 49 F. 24 July 13
Stanford Arthur, 62 F. 14 May 18
—— Rob. Cape R. 24 July 16
Stanley Arthur, 87 F. 12 May 14
Stedman Tho. 34 F. 14 Apr.
Steele Rob. 97 F. 7 Sept. 15
Stent Nathaniel, 79 F.
Stephens Alex. 34 F. 21 June 83
—— Rich. 5 W. I. R. 4 May 15
Stevens S. Elford's Co. 23 Feb. 81
Stewart Donald, 3 F. 14 Dec. 15
—— Alex. 87 F. 30 Mar.
—— Alex. 40 F. 19 July
—— Arch. 91 F. 30 Mar.
—— Malc. 91 F. 27 July
Stiles Fra. 6 W. I. R. 11 Apr. 16
Story Rich. 107 F. 31 Oct. 61
Strange T. 9 W. Ind. R. 29 Feb. 16
Strudwick G. L. Wall's C. 25 Ap. 81
Stuart James, 89 F. 20 Apr. 15
Stubinger Henry, 99 F. 28 Sep. 14
Sturges John W. 3 F. 9 July 15
Styles Robert, 76 F. 23 Aug. 09
Sullivan James, 83 F. 8 Sept. 14
Surman J. York Ran. 29 Apr. 18
Surtees George, 8 F. 25 May 15
Sutherland Hugh, 128 F. 1 Dec. 14
Swabey Jas. 49 F. 30 Nov. 08
Swaby James, 97 F. 20 Jan. 14
Sweeney Fra. 69 F. 17 May 81
Symmers Ch. Indep. Co. 23 Feb. 85
Sympson Rob. 60 F. 7 Dec. 15
Tait Thomas, 78 F. 16 N. 15
Tamm Dedrick, GW. I. R. 25 Apr. 00
Taylor John, 5 F. 28 Oct. 15
—— Richard, 99 F. 15 Mar. 16
—— Wm. 7 W. I. R. 18 June 17
—— Geo. York Ra. 18 Nov. 13
—— Wm. Canad. F. 4 May 15
Telford Joseph, 9 F. 3 Dec. 16
Thomas James, 97 F. 22 Dec. 14
Thomas John, 43 F. 9 Nov. 15
Thomas Hugh, 96 F. 15 Feb. 16
—— Joseph, 101 F. 9 Nov. 15
Thompson Isa. T. 21 F. 24 July 01
—— John, 58 F. 9 Dec. 13
—— Tho. 96 F. 28 Oct. 13
—— John, French's Rec. C.
Thomson Wm. Ker, 1 F. 11 Oct. 13
—— George, 12 F. 4 May 15
Thornton Rob. J. 78 F. 1 Aug. 16
Tipton Orlando C. 56 F. 27 Ap. 14
Tisdall Wm. R. 69 F. 14 Aug. 13
Tomlinson W. Nova Sc. F. 13 Jun. 16
Toulmin Jos. P. 91 F. 2 Sept. 94
Traill Tho. 21 F. 28 Oct. 14
Tredennick Geo. Strathaven's Corps 14 July 81
Trewhitt Henry, 34 F. 30 Dec. 13
Trimble Matth. 103 F. 16 July 13
Tripp Cha. U. 18 F. 12 June 17
Tudor Edward, 88 F. 7 July 84
Tulk John Aug. 66 F. 17 Ap. 17
Tupper Daniel, 32 F. 19 Aug. 15
Turnbull Wm. G. 73 F. 16 Aug. 96
Turner George, 1 F. 1 Aug. 16
—— John, 9 F. 8 Feb. 16
—— Wm. Sicil. Reg. 20 Apr. 15
Tuthill George, 10 F. 21 Feb. 16
Tweedale James, 67 F. 8 Sept. 14
Twiss W. M. Nugent's R. C. 23 Nov.
Twopeny Tho. N. 21 F. 16 Ap. 14
Tydd John R. 89 F. 7 Feb. 65
Tyrrell Tho. 55 F. 31 Mar. 00
Unett Wm. 43 F. 18 Jan. 16
Usher Rich. B. 55 F. 3 Aug. 15
Van Cortlandt Philip, Nova Sco. Fenc. 4 Apr. 10
Vane Fra. F. 85 F. 20 Mar. 17
Veitch Wm. 58 F. 30 Jan. 18
Vincent Jos. 89 F. 21 Sept. 15
Viney William, 40 F. 26 Oct.

Digitized by Google

Wainwright T. F. 97 F. (Quart. Mast.) 21Apr.04
——— Wm. 8 F. 22Mar.14
Waldron Vaug. 37F. 24June83
Walker John, 90 F. 4May15
——— W.H. 3 W.I.R. 16Nov.
——— John, W.Ind.Ra. 3D.17
Walsh William, 11 F. 30Nov.15
Walsh John P. 90 F. 5May14
Walsh S. W. 3 Gar. Bn. 3Feb.
Walter Wm. 111 F.
——— Charles, 87 F. 27July13
Walton Rob. B. 90 F. 25Dec.13
Ward James, 59 F. 23May15
——— Henry B. 59 F. 23July16
——— John, 97 F. 20Apr.15
——— Vere E. RifleBr. 28Dec.
——— John, 6 W.I. R. 8Apr.16
Wardell, Geo. 66 F. 2Jan.17
Watson Atherton, 91F. 31May01
Way John, 103 F. 25July80
Webster James, 27 F. 24Nov.02
Weigall Tho. 88 F. 31Mar.92
Weiss Fred. 60 F. 24Jan.14
Welsh George, 45 F. 14Apr.
Westenra Rich. 94 F. 27Apr.15
Wetherall Alex. 1 F. 17July17
Whaley George, 17 F. 24Sept.06
Wheatley, Wm. 5 F. 5Apr.01
White Noble G. 90 F. 10Nov.14
——— J. H. 60 F. 25June18
——— Tho. Corsic. Ra. 7Dec.15
Whiteford Edw. Campbell's Rec. Corps 2Dec.99
Whitfield Abr. 8 W.I.R. 16Nov.15
Whitley Tho. 81 F. 21Oct.13
Whyte James, 8 F. 24Nov.14
Wigellsworth Jos. 101 F.
Wilford Lucius B. 11 F. 5June17
Wilkins Sam. M. 86 F. 7Jan.06
Wilkinson Fra. 5 F. 5Apr.01
——— A. Canad.F. 25Mar.13
——— C. Indep. Co. 26N.99
——— John, 17 F. 1Jan.07
Williams C. T. 92 F. 25Dec.13
——— E. 3Ceyl. Reg. 25July16
——— R. 2 Gar. Bn. 12Aug.13
——— R. 6 Irish Br. 28Nov.01
Williamson T. L. 97 F. 30Nov.15
Willock John, 3 F. 24Nov.14
Wills J. Kingston's R.C. 23My00
Wilson Wm. H. 39 F. 25Dec.13
Winniett Jos. 97 F. 24Feb.14
Wolseley A. Amer. Ra. 30June33
Wood Richard, 31 F. 2Dec.13
——— John, 38 F. 12Jan.14
——— T. D. 53 F. 8Sept.
——— Nesbitt, 58 F. 20Jan.
——— James, 7 W.I.R. 7Dec.15
——— J. French's R. C. 5Apr.98
Woodcock Henry, 14F. 22Apr.13
Woodward James, 86 F.
Wootton Henry, 25 F. 7Oct.13
Wormington Edw. 4 F. 3May15
Worrall Henry L. 6 F. 22June
Wrench E. O. Armstrong's R. C. 11Mar.02
Wright John, 96 F. 14May15
——— John, Gleng.R. 17Au.
——— Wm. 105 F. 21Oct.61
Wynter John J. 3 F. 5June15
Wyse George, 6 F. 1Dec.14
Yelverton Matt. 62 F. 26June02
Young Tho. 3 Ceyl. R. 15Apr.13

CHAPLAINS.

Allen Wm. 93 F. 30June95
——— John, 2 F.
Arbuthnot Alex. 110 F. 6June94
Ashe Jonathan, 127 F. 1Sept.
Atcherley Rog. 1 F. 12Nov.94
Barrow Wm. 19 Dr. 6May83
Bateman Tho. 93 F. 7Feb.80
Bedford Tho. 72 F. 30May94
Broughton Brian, 69 F. 10Feb.
Burrington Gilb. 106F. 31Aug.95
Burt Cha. H. 24 Dr. 20Mar.94
Cane Aug. 123 F. 4Oct.
Carey Nich. 82 F. 19Feb.95
Carter Wilfred, 105 F. 18Apr.94
Crigan Claudius, 90 F. 15July95
Dobbs John, 122 F. 24Sept.94
Duncan James, 73 F. 6Sept.83
Durand Dan. F. 96 F. 8Apr.80
Fallou John, 1 Irish Br. 1Oct.94
Fisher Rich. 131 F. 25Mar.
Fletcher Philip, 104 F. 30Sept.95
Forsyth Morris, 65 F. 18Mar.
Gardiner Edm. 88 F. 12Oct.99
Gauntlett Carew, 94 F. 5Oct.95
Gisborne Fra. 121 F. 13Feb.62
Guinness H. Dublin R. 3Dec.94
Hue Corbett, 117 F. 9Sept.95
Jones David, 92 F. 27Dec.79
——— Wm. 126 F. 12Oct.94
Kirkbank Wm. 100 F. 9June84
Kitchin Philip, 79 F. 8Jan.78
Macdonald James, 76 F. 25D.
Marshall Geo. 80 F. 31Oct.82
Maurice Thomas, 97 F. 28Aug.81
Milnes James, 87 F. 27Jan.61
MolonyW. John, 135 F. 6Sept.94
Morgan James, 105 F. 21Mar.82
Newburgh, Rob. Rec. Dist.
Niven Alex. 78 F. 23Dec.95
Nixon Briasley, 103 F. 3Nov.81
Ochcltrie C. Scotch Br. 5July99
Oliver Sam. 22 Dr. 27Nov.81
Parker Wm. 25 F.
Playfair John, 83 F. 13Dec.82
Preston Joseph, 114 F. 19July94
Prichett John, 98 F. 25Dec.97
Raddish Tho. 132 F. 15July95
RemmingtonWm. 104F. 10Ap.82
Rose John, 71 F. 11July83
Shaw Wm. 71 F. 12Oct.87
Shepherd Rob. 109 F. 2Apr.94
Tennant Wm. 101 F. 10Mar.
Timbrill John, 113 F. 30June95
Traill Arch. H. 38 Dr. 31May
Trusler John, 90 F. 24Apr.83
Webb, J. M'Donald's Corps, 30Apr.95
Webster John, 92 F. 23Dec.95
Whatley Cha. 103 F. 19May94
Wingfield John, 91 F. 1Dec.79

PAYMASTERS.

Acton Edw. 2 Gar. Bn. 9Mar.12
Albert Hugh R. 39 F. 5Feb.98
Aldrich J. 47 F.
Allen Rich. 7 W. I. R. 8Aug.11
Allsop James, 97 F. 12Nov.97
Amey H. J. 6 LineGer. L. 1Mar.06
AndersonW. 3 LineGer. L. 13My13
——— Alex. 95 F. 29Nov.99
Armstrong John, 7 F. 25Nov.04
——— Tho. 21 F. 18Sept.09
——— Wm. 38 F. 1May06
——— James, 67 F. 6Jan.14
Arscott John, 3 Dr. G. 23June08
Askew Rich. Rec. Dist. 9Aug.09
Atkinson John, 20 Dr. 15Feb.00
Barry Redmond, 36 F. 18Apr.05
Bedward Tho. B. (of Detachm.) 12Oct.11
Berkeley Thomas, 7 F.
Bews J. 1 Greek L. I. 28Nov.11
Biggs Edward, 100 F. 30Nov.15
Bitch J. G. Lt. Inf. 21Aug.06
Blantish Rob. 10 F. 14Dec.09
Bovill Benj. 1 F. 3June13
Bowes Fred. Rec. Dist. 16Apr.01
Brenan Justin, 88 F. 11Mar.13
Brereton Wm. 54 F.
Bromley Walter, 23 F. 14Feb.06
——— Wm. 2 Gar. Bn. 19N.07
Browne R. 4 Ceylon R. 31Mar.10
Brunker John, 5 Dr. G. 26July06
Burford Rich. 2 Dr. 31Jan.09
Burnett John, 16 Dr. 25June02
Burns A. Queen's Ra. 17May99
Bury Wm, 35 F. 7Jan.08
Buxton Isaac, 24 F. 6Feb.05
Byrne Michael, 1 Dr. 19Oct.04
Carmichael Rob. 42 F. 8Aug.06
——— H. H. 104F. 24Feb.14
Campbell Duncan, 88F. 15Mr.98
——— Dugald, 91F. 16May08
——— Arch. 22 F. 23Jan.00
Castle L. Meurou's R. 26Jan.07
Chapman B. 5 LineG. L. 27Aug.03
Chase J. W. Malta R. 24Oct.05
Christie Geo. 8 W. I. R. 25D.06
Cockburn Peter, York R. 18F.04
Colquhoun Arch. 65 F. 4May09
Colwell John, 4 F. 3Apr.01
Cowan Richard, 2 Dr. 8Mar.98
Crawford T. 3 W.I.R. 9Aug.04
Crosgrove Wm. 76 F. 11Nov.03
Cross Anth. 24 Dr. 6Nov.01
——— Henry, 83 F. 15Oct.08
Dana Wm. P. 6 Gar. Bn. 26Apr.07
Dewes John, 28 F. 20June99
Donald James, 94 F. 25Mar.03
Drayton Sam. B. 15 F. 25Nov.13
Dudden Jacob, 32 F. 26July10
Duff Jas. 1 Gar. Bn. 7Oct.07
Eagar H. Y. York Ra. 16Apr.18
Edie Rob. Rec. Dist. 1Mar.05
Edmonds E. 1 Vet. Bn. 20Mar.06
Este Wm. 58 F. 28Oct.13
FentimanT. StaffC. Cav. 25Nov.13
Ferns Tho, 99 F. 28June10
Finch Cha. 12 F. 13Feb.12
FinlaysonT. For. Vet. Bn. 29July13
Fisher Rich. B. 60 F. 19July10
——— James, Rec. Dist. 23July03
Frood J. N. Rec. Dist. 12Jan.10
Gapper P. 104 F. 14Nov.16
GeddesA. G. 3 Gar. Bn. 31Mar.14
Godfrey Geo. 40 F. 3June10
Gordon Ch. Rec. Dist. 23July05
Gordon James, 98 F. 4Apr.15
Gray O. W. 6 Dr. G. 23June05
Green G. H. Cors. Ra. 15Feb.10
Griffin John, 84 F. 11Aug.08
Hall H. Wm. 39 F. 4Apr.05
HalpinW. 1 Lt. Dr. Ger. L. 6Jan.07
Hamblyn Ja. 1 Gar. Bn. 24Aug.13
Hamilton John, 5 F. 9Jan.99
Hancorne Christ. 4 F. 13June05
Harley John, 47 F. 11July
Harrison James, 20 F. 21Feb.98
Harrow Donald, 71 F. 24Apr.12
Harvey Tho. 56 F. 8Sept.14
——— G. F. Rec. Dist. 5Nov.13
Hayman J. Rec. Dist. 11Feb.01
HenslowEdw. P. 15 Dr. 18Aug.08
Heyns Patrick, 60 F. 19Jan.09
Home David, 35 F. 20June98
——— John, 93 F. 21Mar.00
Howe Henry, 8 F. 17Mar.14
Humfrey Christ. 29 F. 25Apr.11
HumphreysHenry, 48F. 20Sep.10
InnesJa. Rec. Dist. 25Dec.03

Digitized by Google

Irving Martin, 61 F. 17Mar.04
Irwin Henry, 54 F. 18June01
Iveson Wm. 18 F. 25Aug.08
Jean Philip, 6 Vet. Bn. 1Oct.12
Jellicoe Rich. 60 F. 24Feb.14
Johnson Ralph B. 45 F. 27Oct.10
Jolliffe C. 34 F. 27June05
Jones Cha. 90 F. 3Oct.08
—— Mich. 80 F. 21Apr.98
JonesT. 4LineGer.L. 8Dec.04
Jones Wm. Rec. Dist. 9Aug.09
Irving M. 61 F. 17May04
Julian Rich. 23 F. 8Oct.12
Ker John Wm. 62 F. 21Feb.00
King Thomas, 98 F. 5Sept.11
Kirkland Nug. 23 Dr. 1Nov.98
KnightJ.2L.I.Ger.L. 20Jan.14
Ledlard Tho. 66 F. 4Apr.11
Loch John, 25 F. 29Aug.05
Longman J. W. 1 Huss. G. L. 27Sept.10
Lonsdale Edw. H. 82F. 23May05
Lutyens Dan. 103 F. 19Oct.04
M'Grath Edw. 86 F. 17Mar.14
M'Gregor M. 5 Gar. Bn. 6Apr.05
M'NeillH.E. Rec.Dist. 20Mar.06
M'Tagart Isaac, 5Dr. 28Apr.98
Mackay Robert, 21 F. 19June01
—— J. D. 50 F. 26Nov.12
Mackenzie J. 3Vet.Bn. 19Sept.05
Mackie Wm. 27 F. 24Jan.
—— Rob. 37 F. 14Oct.13
Maclean John, 53 F. 3May10
Malassez N.Hompesc. R. 30D.97
Manley John, 66 F. 24Aug.05
Mansell Wm. 66 F. 4Apr.11
Marr Charles, 59 F. 7Mar.05
MarshallC. H. 5Vet.Bn. 18May09
MitchellW.2Huss.G.L. 13Aug.12
—— D. Rec. Dist. 25Dec.13
Money Tho. Rec. Dist. 25Dec.97
Moore Rich. 28 F. 24Dec.07
Moss Wm. York Lt. I. 3Mar.04
Murton George, 7 F. 26Mar.12
Nicolls Gust. 4 F. 29Mar.98
Nosworthy R. 2W.I.R. 28Feb.05
Nutt Geo. A. Rec. Dist. 8Sept.00
O'Meara T. Afr. C. 9Sept.13
Patrickson H. 4 Dr. 23Oct.06
Perry Thomas, 25 Dr. 18Feb.13
Philip John, 92 F. 28July08
Rae John, 78 F. 19June13
Rawstorne J. Chas. Brit. 10do.
Raymond Wm. 17 F. 23Jan.00
Ritchie Col. 10 W. I. R. 23Jan.00
Robinson P. V. 69F. 28Jan.13
Roddy Cha. P. 89 F. 18Apr.05
Rose Hickman, 59 F. 16July03
St. Clair Wm. Rec. Dist. 25D.97
Sarjeant Wm. 34 F. 31Mar.08
Seward Rich. 8W.I.R. 20Nov.99
Shaw Wm. 96 F. 9Jan.00
SherwoodH. Brunsw.Ca. 1May04
Shortt Jas. Rec. Dist. 2July13
Skene A.P. Rec. Dist. 25Dec.97
Smeathman C. T. Watter. R. 1May01
Smyth F.R. Rec. Dist. 12Sept.04
SouperW.H. Rec. Dist. 10June13
Stoddart Edw. 33 F. 2Apr.07
TeigheT.1LineGer.L. 8Sept.04
Thomson J. C. 1 F. 31Jan.11
Tichborne Edw. 4W.I.R. 24Apr.12
Tiddeman H. Roll's R. 28May07
Tod Alex. 38 F. 28June10
ToddW.D'A. Rec. Dist. 25Nov.16
Trick Tho. 1 V. Bn. 14Sept.06
Wardell John, 94 Dr. 1May05
Wetherall Wm. 87 F. 16Aug.09
White John L. 81 F. 25Feb.15
White WH. 2LDrGerL. 17Sep.12
Williams J. 44 F. 4Oct.10
WilliamsJohn, 73F. 31May
Winter Rob. 40 F. 1Aug.98
Wolseley Henry, 27F. 10Dec.12
Worsley C.C.S. 60 F. 25Nov.13
Wright John, 9 F. 31Oct.99
—— James, 64 F. 25Mar.10
—— James, 6 V.Bn. 12Apr.03
——

ADJUTANTS.

Armstrong A. Armstrong's RecC. A.B.Afr.C. *h.*5Feb.14
Atkins Rich. 1 Manx. F. I.
Austin G. 73 F. *En.*30Nov.15
Badham Tho. 35 F. *h.*7Dec.13
Bangs Wm.R. 47 F. *h.*10June14
BarlowT. 23Dr. *cor.*10Aug.15
BarrowHugh, Depot *h.*28Feb.05
Bennett Tho. Fraser's C.
Bernel Geo. Oxford F. Cav.
Blair Wm. 67 F. *h.*15Sept.15
Blanche A. Reay F. I. 25Oct.94
Booté Sam. 111 F. 17Oct.01
Brew Wm. 2Pro.Bn. of Mil. *ens.*
Brewer J. R. Rec. Dist. 31Jan.07
Brown James, 96 F. 1Nov.93
—— J. NorthernF.I. 10Feb.94
—— John T. 1 Pro.Bn. of Mil.
Bruce T. Windsor For. 18July99
Bury Wm.A. 22 F. *en.*10Mar.14
Burrows J. Ayrshire Fen. Cav. 24May98
Butter John, 83 F. 2Apr.83
—— J. Angus F. I. 28Sept.94
Cameron A. Sheffield F. 27Aug94
Campbell Alex. 77 F. 1Feb.63
—— A. BritishF.I. 30Oct.94
—— D. RothsayF.I. 7Mar.
Carscallion Jas. 93 F. 7Feb.80
Clarke Tho. 119 F. 25June02
ConwayS.3CeylonR. *dft.*1May14
—— T. 4Irish Brig. 8July97
Cook Rob. NewF. F. *it.*19Nov.05
Crause J. Rec. Dist. *h.*25Apr.11
Croke J. 4 W. I. R. 11Nov.12
Crisp Rob. 37 F. *h.*5Feb.14
Cumming A. Amer. F. 25Dec.82
Davison T. F. 86 F. *h.*24Sept.87
Dewsnap G. 83 F. *en.*12May14
Dickson Jas. French's Rec. C. 4Aug.04
Dowell Hen. Somerset F. Cav. 12June99
Dunlop James, 94 F. 30July83
Dupont-H. Cornwall F. Cav. 30Oct.98
DuxburyW. Cambridge F. Cav. 25Apr.95
Edgelow Jas. 50 F. *en.*14July14
Ellis Henry C. 93 F. 28Jan.63
—— Rich. 97 F. *it.*17July12
Eaststaff G. E. 21 Dr. 1Apr.83
Eliam Jos. 8 Gar. Bn. 25Dec.06
Fahey John, 81 F. *en.*14Sept.15
Fairchild Den. 16 F. *h.*12May14
Fairweather Geo. Angus F. I. 20Oct.94
Farnan John, 8 F. *it.*10Aug.14
Fisher Sam.S. 88 F. *h.*18Oct.15
FitzGerald D. 41 F. *en.*15July13
FletcherR. Rec. Dist. *it.*7Mar.14
Foskey G. 5 W.I.R. *it.*21July15
Fraser Don. 78 F. *h.*3June96
—— H. Cape R. *it.*6June14
—— A. New B.F. *it.*24June15
GladwinCT. Rec.Dis. *it.*28Sep.09
Grant Alpin, 42 F. *it.*19Dec.11
Grant Lndo. London's C.
Gray P. W. IndiR.a. *it.*22Feb.19
Green Wm. 84 F. *en.*31Mar.14
Greenwood T. Lanark F. Cav. 2May83
GregoryG. Rec. Dis. *it.*25Feb.06
Guy Geo. 2 G. Bn. *en.*30July12
Harrison Jas. 20 F. 21Feb.88
HassahT. Rec. Dist. *it.*26Dec.99
HavenH. Nugent's RecC. 4Sep.00
Hay J. Perth F. Cav. 7Feb.98
HenningJ. LothianF.Ca. 17Apr.09
Henry John, 91 F. *en.*9June14
Hicks James, 125 F. 28Aug.94
Hingston Sam. 99 F. *it.*18July16
Holden John, 7 F. *it.*18July16
Holmes J. DurhamF. I. 11May97
Hopper J. Rec. Dist. *it.*19Jan.08
Jackson Jas. 94 F. *it.*30Mar.15
Ingram Jas. Breadalbane F. I. *cor.*10Mar.97
Kelham Wm. Southern F. I.
Kell Wm. 60 F. 16Dec.84
Kewley W. 2ManxF. I. 1Jan.02
Kirkman Tho. Pro. Reg.
Le Neve F. W. StaffC. of Cav. *it.*4July16
Leith John K. 11 F. *en.*12June17
Leslie James, 57 F. *it.*21Nov.11
LivingstonJ. Gleng. F. *en.*5Oct.15
Loy Geo. Rec. Dist. *it.*1Oct.03
MCann T. 44 F. *en.*31Mar.14
M'Craw P. Rec. Dist. *it.*7Jan.04
M'Cullough W. 101 F. 4Apr.16
M'Dowell G. Warwick. Fen. Cav. 30June93
M'Kinnon John, 86 F. 25Apr.95
M'LarenJ. Berw. F. Ca. 17Sep.
Mackenzie Tho. 77 F. 19Feb.83
—— K.Caith.F.I. 28Oct.00
MaguireC. Rec. Dis. *it.*12Apr.99
Martineau J. Rutland F. Cav.
Maxwell J. Bradshaw's Rec. C. 19May08
Moore Fowk, 104 F. *it.*17Apr.14
Morris D. M'Donald's Rec. C. 7Aug.97
Mortimer Tho. Cors. R. 4Apr.95
Muller Wm. 85 F. 30Mar.83
Myers J. F. 60 F. *en.*26Aug.13
Neale Abel, 25 Dr. *it.*1Jan.10
Nibbs Wm. 39 F. *en.*27Oct.14
Nicholls Step. 3 Pro.Bn. of Mil.
NolanP.K. Canad. F. *it.*15Aug.12
NowlanT. NovaScoF. *it.*16May15
Packer R. 60 F. *ens.*18Nov.
PackettJ. 2GreekLt. *en.*23May14
Parlour W. 6 W.I.R. *it.*3Mar.16
Peacocke Geo. 97 F. 31Mar.83
Perry Philip, 21 Dr. 21Oct.60
Pickett Samp. 34 F. *it.*20Nov.16
Pickring Jos. 4 F. *it.*16Nov.15
Prentice J. Rec. Dis. *it.*5Apr.09
PriceJ. Tarleton's Dr. 6Sept.89
Quin T. BourbonR. *it.*25Aug.10
Ramsay Jos. 33 Dr. 21Oct.85
RaynesR. Rec Dis. *it.*22Aug.11
Reed Lan. 75 F. 24Jan.83
Remmer Roger, 102 F. 5June95
Reynolds Geo. Northern F. I.
Rooney Ber. 2 G. Bn. *it.*24May15
Roy Jas. Rec. Dist. *it.*4Apr.97
Shaw Har. Rec. Dis. *it.*25June09
SimpsonS. Fraser's F. I. 29Apr.16
Skeene G. H. 48 F. *en.*11Nov.15
Skipton W. 10 W.I.R. 7Apr.09
Smith Steph. 89 F. 18Feb.83
Steuart Adam, 76 F. 25Jan.
Stewart A. 98 F. *it.*16Dec.06
Stuart Peter, Depot *it.*14Oct.06

Digitized by Google

Digitized by Google

Holme E. Lanc. F. I. 10Oct.94
Holmes Benj. 1 Dr. G.
—— Joshua, 20 Dr. 30Mar.15
Holt Sam. 6 Garr. Bn. 1Aug.09
—— John, Ancient Brit. F. Cav.
Hope Wm. 21 Dr.
—— Wm. Roxburg F. Cav.
Horne Rob. 2 Dr. G.
—— Rob. 7 Dr. G.
Horner Isaac, 23 Dr.
Horsington Geo. Berwick F. Cav.
Howlett Sam. R. Horse G.
Hubbard Tho. 22 Dr.
Hubert Adam, 10 Dr.
Hudson Edw. 23 F. 28Sept.09
Huggins John, 15 Dr.
Hughes Martin, 5 Dr. G.
—— Edw. Oxford F. Cav.
—— Rich. Romney F. Cav.
Hurst Wm. 32 Dr.
Innes Geo. 83 F. 8Dec.80
—— W. Nugent's Rec C. 22Dec09
Jackson John, 3 Dr.
—— James, 67 F. 15Apr.13
—— John, Dumfries F. Cav.
—— Wm. Perth F. Cav.
Jenkins John, 4 F. 15Aug.11
Jennings Ben. 1 Dr.
—— John, Essex F. Cav.
Johnson Sam. 57 F. 14Dec.15
—— H. C. 6 Dr. 4May20
Johnston Jas. 18 Dr.
—— Henry, 31 Dr.
—— John, Lanark F. Cav.
Johnstone Tho. 2 Fen. Dr.
Julyan Tho. Cornw. F. Cav.
Ives J. 24 Dr.
Kaskeck S. Cornwall F. Cav.
Keith D. Ward's C. 20Sept.98
Kell Tho. Rutland F. Cav.
Kelly Jas. 31 Dr.
Kelsall Jos. 81 F. 1Sept.95
Kenny John, 22 Dr.
Kermack Stewart, 3 F. G. 90
Keyte Joseph, 1 Dr.
Kiens John, 60 F. 6Apr.15
King John, 13 Dr.
—— Cha. 101 F. 11Aug.14
—— John, Wagg. Tr.
—— John, 4 Gar. Bn. 9June03
Kittow J. Cornwall F. Cav.
Knowd Patrick, 9 Dr.
Lambe Jas. 20 Dr.
Lambstet Daniel, 15 Dr.
Lamont Cha. Aberdeen F. I. 31Jul00
Landless John, Lothian F. Cav.
Laughlen Rob. Staff C. 28Feb.00
Lawrence Geo. 5 Dr. G.
—— Tho. S. 6 Dr.
Lawrie John, 20 Dr.
—— Andrew, 104 F. 1Apr.83
Leach Jas. 25 F. 18Nov.07
Ledger Tho. 15 Dr.
Leslie Dan. 3 Dr.
Lithgow Tho. Windsor Forr.
Livingston Moses, Anc. Brit F. Cav
Lloyd David, 10 Dr.
Logan Eneas, 2 Gar. Bn. 20July13
Lott Val. 14 F. 8Sept.08
Lowe R. H. Rutland F. Cav.
Lowrey Wm. Berwick F. Cav.
—— Jos. do. do.
Lynch Christ. 87 F. 7Nov.11
M'Cann Tho. 4 Dr. G.
M'Clenahan Tho. 2 Gar. B. 4Nov15
M'Cord Cha. 33 Dr.
M'Farquhar R. Northampton F. I. 25Oct.94
M'Glaughlin Wm. Amer. Ra.
M'Guire Bernard, 9 Dr.
M'Guire Thomas, 25 Dr.
M'Harg G. Perth F. Cav.
M'Intosh Don. Amer. F. 1Sep.83
M'Intyre Jos. Ross F. I. 7Apr.01
M'Kenzie Dan. Surry F. Cav.
—— John, 4 W. I. R. 14Apr.14
M'Laine Lauchlan, 7 W. I. R. 6Ap.15
M'Laughlin John, 22 Dr.
M'Lean Jas. 6 Dr. G.
M'Lellan Allan, Gleng F. I. 31Jul00
M'Mullen John, 24 Dr.
M'Naughtan Wm. 2 Dr.
M'Vey John, 28 Dr.
Macdonald John, 7 Dr. G.
—— Wm. 104 F. 14Ap.14
Macdougal P. Argyll F. I. 16July00
Mackay Donald, 42 F. 12Oct.04
Mackie John, 25 Dr.
Macpherson John, Cape R. 9Sep.13
Maillew Wm. P. of Wales's F. C.
Mair Hugh, 42 F. 18Mar.13
Maitland John, 37 F. 22July13
Mallard Wm. 21 Dr.
Manley John, 36 F. 22Oct.12
Mann Rob. 90 F. 15May94
Marsh Tho. Lof's Rec. C. 11Nov.95
Martin Rob. 9 Dr.
Mason Tho. 7 W. I. R. 12Sept.93
—— Jas. 1 Argyll F. I. 22June99
Masterman John, 10 Dr.
Masters Jas. 1 Pro. Bn. of Mil.
Mathew Geo. 98 F. 25Aug.08
Matthews James, 31 Dr.
—— J. 2 Greek L. I. 23May14
Maxwell W. R. Bradshaw's Rec. Corps 19May08
Mellard Wm. 21 Dr.
Mellish Fra. 1 Dr. G.
Mellor Jas. 53 F. 6Mar.17
Merrie Wm. 9 Dr.
Milner John, Lanark F. Cav.
Mingay John, 92 F. 12May93
Minor Rich. 22 Dr.
Mitchell Henry, 8 Dr.
—— Wm. 13 Dr.
—— A. Tay F. Inf. 1Apr.98
Moore John, 3 Gar. Bn. 26Oct.15
Morgan L. 5. 117 F. 24Aug.94
Morhouse Dan. Amer. Ra.
Morris John, 2 Dr. G.
Morrison Douglas, 12 Dr.
Mountford John, P. of Wales's Fen. Cav.
Mounts John, 27 F. 7Mar.96
Mulholland And. 18 F. 28May12
Murray Jas. P. of Wales's F. Cav.
Neill Henry, 1 Fen. Dr.
Nevatt John, Lanc. F. Cav.
Newell John, 1 Dr. G.
Newstead Nath. Norfolk F. Cav.
Nicholson John, 1 Fen. Cav.
Nickson John, 1 Dr. G.
Nicol John, Lanark F. Cav.
Norman Lawr. Lister's Dr.
Nowlan Mich. 5 Dr.
Oliver Rich. 19 Dr.
Oman Wm. Sussex F. Cav.
O'Neil John, 107 F. 14Jan.96
Ormston Wm. Roxburgh F. Cav.
Orr Jas. Lothian F. Cav.
Ottey John, 56 F. 30July00
Page Wm. 7 Dr.
—— John, Sagg. Tr.
—— Geo. Somerset F. Cav.
—— Wm. 12 F. 18Feb.12
Pagan Geo. Dumfries F. Cav.
Paine Thomas, Essex F. Cav.
Palmer Jas. 2 L. Inf. Ger. Leg. 10Nov.09
Palmer Sam. Cinq. Ports F. Cav.
Parker Stephen, 3 Dr.
Parkes Tho. 4 Dr.
Paterson Wm. 22 Dr.
—— Cha. P. Royal F. Cav.
Pattle Dan. M. Norfolk F. Cav.
Peaston John, 2 Dr.
Peden Gavin, 2 Dr.
Pengelly Wm. 2 D. G.
Perry Wm. Romney F. Cav.
—— J. 24 Dr.
Petto Sam. 1 F. 13Apr.09
Pilkington Edw. 99 F. 5Aug.12
Pitchford Wm. Brit. F. I. 30Oct.94
Pittard Tho. Oxford F. Cav.
Plant Rich. Lancashire F. Cav.
Pope Jacob, 7 Dr.
Power Law. 6 D. G.
Price Sam. Pembroke F. Cav.
Proctor Arthur, 5 Dr.
Proudfoot Wm. Perth F. Cav.
Pulsford John, Surry F. Cav.
Raby Thomas, 22 Dr.
Ralph Jos. 95 F. 24Oct.11
Reardon Edw. 8 Dr.
Reed Alex. Hants F. Cav.
Reid John, 1 D. G.
—— Arch. 80 Dr.
—— John, P. Royal's F. Cav.
Reilly Rob. 6 D. G.
Rekney C. 69 F. 31Dec.12
Rendell John G. 40 F. 14Mar.11
Rice Tho. Cinq. Ports F. Cav.
Richmond John, 9 Dr.
Roberts James, 16 Dr.
Robertson Peter, 20 F. 30Aug.89
—— Hugh, 108 F. 15Oct.01
—— Duncan, Ayr F. Cav.
Roche James, 33 Dr.
Rodber John, Romney F. Cav.
Rodd Tho. Somerset F. Cav.
Rogers Edw. 6 Dr.
—— Tho. 25 Dr.
—— Jon. Murray's Rec. C. 24Ap.98
Ross Nich. 62 F. 13May13
—— Munro, French's Rec. C. 1Sept.97
Rudd John, 7 Dr.
Russell Richard, 25 Dr.
Rutledge John, 9 Dr.
Ryal John, Dumfries F. Cav.
Ryan Michael, 28 Dr.
St. Clair Spratt, 13 Dr.
Salter Rob. Fife F. Inf. 20Oct.94
Sanders R. N. P. of Wales's F. Cav.
Sanderson Jos. P. 47 F. 28May07
Sands Abel, Tarleton's Dr.
Scales R. 6 D. G.
Scott Jas. 1 D. G. 23Aug.09
—— Wm. 1 Dr.
—— Fra. 21 Dr.
Selway H. 89 F. 5Jan.09
Serle Wm. 6 W. I. R.
Sewell W. Staff C. Cav. 20Jan.14
Shakespeare I. Windsor Forr.
Sharpley Wm. 21 Dr.
Shaw Tho. H. 9 Dr.
—— Geo. 8 F. 12Feb.07
—— J. Lanc. F. Inf.
Simms Wm. 21 Dr.
Simson Wm. 3 Dr.
Sired Wm. 16 Dr.
Skene Wm. 109 F. 2Apr.94
Slemmon Tho. 25 Dr.
Smith Tho. 4 Dr.
—— John, 9 Dr.
—— James, 76 Dr.
—— Henry, 18 Dr.
—— Samuel, 23 Dr.
—— Henry, 25 Dr. 11Mar.15
—— Tho. 28 Dr.

(*To be continued in a subsequent Number.*)

Digitized by Google

War Office.

By Authority.

THE ARMY LIST,

FOR

AUGUST, 1821.

FIELD-MARSHALS.

His Royal Highness FREDERICK, DUKE OF YORK, *K. G.* and *G. C. B.* 10 February, 1793—Commander in Chief of all His Majesty's Forces, 29 May, 1811—Colonel of the Grenadier Guards, 5 September, 1805, and Colonel in Chief of the 60th (or Royal American) Regiment of Foot, 25 August, 1797.

His Grace ARTHUR, DUKE OF WELLINGTON, *K. G.* and *G. C. B.* 21 June, 1813—Colonel in Chief of the Rifle Brigade, Colonel of the R. Regt. of Horse Guards, 1 Jan. 1813.—Colonel in Chief of the Rifle Brigade, 19 Feb. 1820—Governor of Plymouth—and Master Gen. of the Ordnance.

His Royal Highness ERNEST, DUKE OF CUMBERLAND, *K. G.* and *G. C. B.* 26 November, 1813—Colonel of the 15th (or King's) Regiment of Light Dragoons, 28 March, 1801.

His Royal Highness ADOLPHUS FREDERICK, DUKE OF CAMBRIDGE, *K. G.* and *G. C. B.* 26 Nov. 1813—Colonel of the Coldstream Guards, 6 Sept. 1805.

His Royal Highness WILLIAM FREDERICK, DUKE OF GLOUCESTER, *K. G.* and *G. C. B.* 24 May, 1816—Colonel of the Third Foot Guards, 26 May, 1806.

His Royal Highness LEOPOLD GEORGE FREDERICK, PRINCE OF SAXE COBURG OF SAALFELD, *K. G.* and *G. C. B.* 24 May, 1816.—Colonel of the 5th (or the Princess Charlotte of Wales's) Regiment of Dragoon Guards, 18 October, 1816.

CHARLES, MARQUIS OF DROGHEDA, *K. St. P.* 19th July, 1821—Colonel of the 18th Hussars, 3d August, 1702.

WILLIAM, EARL HARCOURT, *G. C. B.* 19th July, 1821—Colonel of the 16th Dragoons, 20th Oct. 1779—Governor of Portsmouth.

GENERALS.

1801. 1 Jan.
F. Buckley, *Gov. Pendennis Cas.*
Richard Grenville, 23 F.

1802. 29 April.
Sir R. Abercromby, *G. C. B.* 75 F. *Gov. of Edinburgh Castle*
James Coates, 2 F.
Sir Alured Clarke, *G. C. B.* 7 F.

1803. 25 September.
Sir B. Hulse, 62 F. *Gov. Chelsea Hosp.*
Sir James Steuart, *Bt.* 2 Dr.
C. Lister, 45 F. *Gov. Landguard Fort*
Alex. *Earl of* Balcarres, 63 F.
C. *E. of* Harrington, 1 Life Gds. *Governor of Windsor*
Nisbett Balfour, 39 F.
E. Stevens, 8 F.
Fra. *Marq. of* Hastings, *K. G. & G. C. B.* 27 F. *Constab. of the Tower of London. Gov. Gen. and Commander in Chief in the East Indies*

1808. 25 April.
Sir Henry Johnson, *Bt. G. C. B.* 5 F. *Gov. of Ross Castle*
J. W. T. Watson, *from* late 2 R. Vet. Bn.

1809. 25 October.
R. Donkin
James Balfour, 83 F.
Sir James Duff, *Kt.* 50 F.
H. *E. of* Mulgrave, *G. C. B.* 31 F. *Gov. of Scarborough Castle*

1812. 1 January.
Sir P. *Æ.* Irving, *Bt. from* late 2 Royal Vet. Bn.
Geo. *Lord* Harris, *G. C. B.* 73 F.
Richard Vyse, 3 D. G.
W. *Earl* Cathcart, *K. T.* 2 L. G.
Sir Ban. Tarleton, *Bt. G. C. B.* 8 Dr. *Gov. of Berwick*
Sir H. Dalrymple, *Bt.* 57 F. *Gov. of Blackness Castle*
Gordon Forbes, 29 F.
Oliver De Lancey, 17 Dr.
Sir A. Farrington, *Bt.* R. Art.
J. W. *E. of* Bridgewater, 14 Dr.
W. Maxwell, *from* 3R. Vet. Bn.
Q. *E. of* Pembroke, *K. G.* 6 Dr. *Governor of Guernsey*
J. *Earl of* Chatham, *K. G.* 4 F. *Gov. of Gibraltar*
Alexander Campbell, 32 F.
William Morshead, 51 F.
Francis Mundas, 71 F. *Governor of Dumbarton Castle*
Alexander Ross, 59 F. *Gov. Fort George*
F. *Visc.* Killmorey, 86 F.
Henry Pigot, 82 F.

1813. 4 June.
Sir G. Nugent, *Bt. G. C. B. M. P.* 6 F. *Gov. of St. Mans*
John Barclay, late of Roy. Mar.
Sir Wm. Keppel, *G. C. B.* 67 F.
John *Ld.* Hutchinson, *G. C. B.* 18 F. *Gov. Stirling Castle*
J. Hamilton
Alex. L. Hay
Sir Chas. Hastings, *Bt.* 12 F.
Robert Manners, 30 F.
William Loftus, 2 Dr. G. *Lieut. of the Tower*
Oliver Nicolls, 66 F.
Rt. Hon. Sir Geo. Hewett, *Bt. G. C. B.* 61 F.

1814. 4 June.
Philip Martin, R. Art.
Iohn Adolp. Harris, *from* 60 F
Wm. John Arabin, late of 2 L. G.
Sir George Don, *G. C. B.* 36 F. *Lieut. Gov. of Gibraltar*
J. F. *Lord* Howden, *G. C. B.* & *K. C.* 43 F.

Lord Charles Fitz Roy, 48 F.
Napier Christie Burton, 60 F.
Richard Rich Wilford, 7 Dr. G.
Edward Morrison, 13 F. *Gov. of Chester*
Sir Charles Asgill, *Bt.* 11 F.
Thomas Garth, 1 Dr.
James, *Earl of* Rosslyn, *G.C.B.* 9 Dr.
Andrew Cowell, *fm.* Coldst. G.
Jos. Dussaux
Sir Geo. Beckwith, *G.C.B.* 89 F.
Tho. Roberts, of late 111 F.
Geo. Ja. *Earl* Ludlow, *G. C. B.* 38 F. *Lt. Gov. Berwick*
Rd. *Earl of* Cavan, *K. C.* 58 F. *Gov. of Calshot Castle*
Sir D. Baird. *Bt. G. C. B. & K.C.* 24 F. *Gov. of Kinsale. Com. of the Forces in Ireland*
Hon. F. St. John, *M. P.*
Lord C. H. Somerset, 1 W. I. R. *Gov. of the Cape of G. Hope*
John Despard, *from* 5 W. I. R.
Wm. Wemyss, *M. P.* 93 F.
1814. 25 July.
His Roy. Highness W. F. H. *Hereditary Prince of* Orange, *G. C. B.*
1819. 12 August.
Hon. Rob. Taylor, 6 D. G.
Geo. Milner, *from* 3 F. G.
G. *Marq. of* Huntly, *G.C.B.* 1 F.
Hon. E. Finch, *M.P.* 22 F.
Isaac Gascoyne, *M.P.* 54 F.
D. Wemyss, *from* 18 F. *Gov. of Tynemouth*
Hon. John Leslie Cuming, *from* Gren. G.
Henry Wynyard, 46 F.
Duncan Campbell, 91 F.
Thomas Grosvenor, 65 F.
John Calcraft, *fm.* Coldst. G.
John, *Earl of* Hopetoun, *G.C.B.* 42 F.
J. *Lord* Forbes, 21 F.
Henry, *M. of* Anglesey, *K.G. & G. C. B.* 7 Hussars
Sir John Doyle, *Bt. G. C. B. & K.C.* 87 F. *Gov. of Charlemont*
Sir R. Brownrigg, *Bt. G.C.B.* 9 F.
William Knollis, *from* 3 F. G. *Lt. Gov. of St. John's*
Hon. Edm. Phipps, *M.P.* 60 F.
William Cartwright, 1 D. G.
Sir Baldwin Leighton, *Bt. from* 1 G. Bn. *Gov. of Carrickfergus*
J. Coffin, from New Brunsw. F.
John Murray
Sir C. Green, *Bt.* 37 F.
1821. 19 July.
Sir T. Blomefield, *Bt.* R. Art.
Gother Mann, R. Eng. *Inspect. General of Fortifications*
John Pratt, *from* late R. Ir. Art.
Jos. Champagne, 17 F.
Sir Harry Calvert, *Bt. & G.C. B.* 13 F. *Lt. Gov. Chelsea Hosp.*
G. Cockburn
Edw. Dunne
J. Drummond
W. Dowdeswell, *from* 60 F.
Sir A. Mackenzie, *Bt. from* 36 F.
Geo. Moncrieff, *fm.* late CapeR.
T. Meyrick, *from* 91 F.
T. *Ld.* Lynedock, *G. C. B.* 90 F.
C. H. Vansittart
Hon. Charles Fitz Roy, 25 F.
Francis Hugonin, 4 Dr.

LIEUTENANT-GENERALS.

1808. 25 Apr.
Wm. Thornton, late of 1 F. G.
F. *Baron* Hompesch

1809. 25 October.
R. N. Hopkins, late of 32 F.

1811. 4 June.
F. *B.* Dreschel, h.p. late G. Leg.
C. *Count* Linsingen, *K. C. B.* h. p. late Germ. Leg.
John Spens
William Scott
Robert Tipping
A. Campbell, late Breadal. Fen.
Lieut. Gov. Fort Augustus
Alexander Trotter
Fra. Fuller, *from* 59 F.
Sir James Ailleck, *Bt.* 16 Dr.
Geo. Vaughan Hart, *M.P. from* 75 F. *Gov. of Londonderry and Culmore*
George Warde
Rt. Hon. Sir T. Maitland, *G.C.B.* 10 F. *Gov. and Commander of the Forces in the Mediterran.*
Richard Bright, late R. Mar.
Sir Hildebrand Oakes, *Bt. GCB.* 44 F. *Lieut. Gen. of the Ord.*
M. Archdall, *M.P. from* 12 Dr. *Lt. Gov. of the Isle of Wight*
Sir J. C. Sherbrooke, *G.C.B.* 33 F.
Sir G. Drummond, *G.C.B.* 88 F.
James Wharton, *from* 21 Dr.
Sir William Payne, *Bt.* 14 Dr.
Hon. Edward Bligh
Wm. *Earl* Craven
Ld. W. Bentinck, *G.C.B. M.P.* 11 Dr.
Edm. *E.* of Cork
Hon. Hen. Geo. Grey, 13 Dr.
Hon. Sir Edward Paget, *G.C.B.* 28 F. *Capt. of Cowes Castle Gov. and Comm. of the Forces in Ceylon*
Sir B. Spencer, *G. C. B.* 40 F. *Governor of Cork*

1819. 1 January.
Stap. *Ld.* Lombermere, *G.C.B.* 3 Dr. *Gov. of Sheerness*
Samuel Dalrymple, *from* 3 F. G.
Rowland, *Lord* Hill, *G. C. B.* 53 F. *Gov. of Hull*
Hon. Wm. Stapleton
Denzil Onslow
Sir John Murray, *Bt.* 56 F.
William Twiss, Royal Engineers
Hon. Charles Hope, *from* 60 F.
Sir Geo. Pigot, *Bt.*
F. Maitland, Cey. R. *Gov. of Gren.*
Martin Hunter, *from* 104 F.
R. *Earl of* Donoughmore
W. Carr, *Ld.* Beresford, *G.C. B.* 69 F. *Governor of Jersey*

1813. 4 June.
G. *E. of* Dalhousie, *G.C.B.* 26 F. *Gov. and Commander of the Forces in North America*
Thomas Baker
G. *Baron* De Hochepied, *from* late 103 F.
Sir Ja. Erskine, *Bt. from* 2 D. G.
Henry Williams
F. *Marq.* Conyngham, *K.St.P.*
Hon. Sir A. Hope, *G.C.B. M.P.* 47 F. *Lt. Gov. of Edinb. Castle*
J. Fraser, *fm.* Royal York Rang.
Peter Heron
T. Peter, from Can. Fen.
J. Ramsay, *from* Chas. Brit.
Sir J. D. Broughton, *Bt.*
Wm. Dyott, *from* 25 F.
Sir R. C. Ferguson, *K. C. B. M.P.* from Sicilian Reg.
Sir R. Macfarlane, *K.C.B.* from late 97 F.
Sir S. Auchmuty, *G. C. B.* 78 F.
John G. Crosbie
Edw. Stack
Hon. J. Brodrick
Sir Henry Warde, *K.C.B.* 88 F. *Gov. and Comm. of the Forces in the Leeward Islands*
James Durham
Hon. D. Leslie, *from* 48 F.
John M. Kerr, *fm.* 3 R. V. Bn.
Tho. Scott, *from* 94 F.
Matthew Baillie
Sir Hilgrove Turner, *K.C.* 19 F.
Christopher Chowne, 76 F.
Hon. W. M. Maitland
J. Gordon Cuming
Hon. John Crewe
Hon. Sir G. L. Cole, *G. C. B. M.P.* 54 F. *Gov. of Gravesend & Tilbury Fort*
Sir G. Bromhead, *Bt.*
Quin John Freeman, *from* 16 F.
Dep. Bar. Mast. Gen. in Irel.
George, *Earl of* Granard
Stafford Lightburne, *from* 33 F.
Francis Moore
Robert, *Visc.* Lorton
Sir W. H. Clinton, *G.C. B. M.P.* 55 F.
Hon. Sir W. Stewart, *G.C.B.* Rifle Brigade

1814. 4 June.
F. T. Hammond
Sir J. Hamilton, *Bt.* 2 Ceyl. Reg.
Gov. Duncannon Fort
R. D. Blake
R. Douglas, Roy. Artill.
Hon. Robert Meade, *from* 31 F.
Sir W. Houston, *K. C. B.* 90 F.
J. Prince, *from* 6 Dr.
Geo. Michell
Sir T. Hislop, *Bt. G.C. B. from* late 95 F.
J. Macleod, *Roy. Artil. D. A. G.*
A. Dirom, *from* 44 F.
A. L. Layard, *fm.* 2 R. V. Bn.
T. *Earl of* Elgin
Leavid Hunter
J. *Earl of* Breadalbane
John Slade, *from* 1 Dr.
W. Spencer
Samuel Graham, *from* 27 F. *Dep. Gov. of Stirling Castle*
J. Montgomerie, *M. P.* 74 F.
F. A. Wetherall, *from* Nova Scotia Fen.
J. D. Arabin, *fm.* late R. Irish Art.
W. Buchanan, do.
Hon. Sir W. Lumley, *K. C. B.*
F. W. In. Rang.
J. T. H. Elwes
Sir Moore Disney, *K.C.B.* 13 F.
J. M'Kenzie
A. G. Stirling
Wm. Thomas, *from* 3 Ceyl. R.
J. Michel
F. *Bar.* Decken, h.p. late Ger. L.
John Ramsay, Royal Artillery
Christopher Darby, *from* 44 F.
W. Wilkinson, *from* 30 F.

Google

Sir M. T. Montresor, *K.C.B. from* 18 *F. s.*
C. Stevenson
J. Hodgson, *from* 3 Garr. Bn.
R. T. Nelson
N. Nepean
James Taylor, *from* 12 F.
Sir M. Nightingall, *K.C.B. M.P.* 49 F.
Jas. Hay, *from* 2 Dr. G. *Lt.Gov. Tynmouth and Cliff Fort*
William Cockell, *from* 5 F.
Richard Bingham, *from* 3 F.
John Lee
Sir H. Clinton, *G. C. B.* 3 F.
James Robertson
E. W. L. Popham
James Dunlop, *M.P. from* 59 F.
Sir F. G. Maclean, *Bt. fm.* 37 F.
Walter Ker
Sir A. Campbell, *Bt. KCB.* 80 F. *s. Gen. in the East Indies*
Sir H. F. Campbell, *K. C. B. from* Gen. Gds.
W. Burnet
Cha. W. Vane *Lord* Stewart, *G. C. B.* 10 Hussars

1819. 12 August.

John Smith, Royal Artil.
William Cuppage, do.
Thomas Seward, do.
Francis Laye, do.
Bayly Willington, do.
J. Croker
L. B. Wallis
Sir J. Hope, *Kt.* 92 F.
George Meyricke
Sir Alan Cameron, *K.C.B.* 79 F.
Andrew, *Ld.* Blayney, *fm.* 89 F.
Hon. S. Mahon, *M. P.* 7 D. G.
John Sullivan Wood, 8 Dr.
D. O'Meara
Baron Rottenburg, *Kt. from* late Roll's Regt.
Hon. Sir C. Colville, *G.C.B. from* late 94 *F. s.*
F. Cha. White, *from* Gren. Gds.
Gore Browne, 44 F.
L. Lindenthal, *K. C. from* 97 F.
R. Coghlan
Sir H. Fane, *K. C. B.* 4 Dr. G.
Sir Robert Bolton, *Kt.* 13 Dr.
Sir Geo. Anson, *K.C. B. M.P. from* late 23 Dr.
K. A. *Ld.* Howard of Effingham, *G.C.B.* 70 F.
T. R. Charleton, *from* Royal Art.
Sir H. de Hinuber, *K. C. B.* h.p. late Germ. Leg.
Sir Henry Bell, *K. C. B.* Comm. in Chief of R. Mar.
Tho. Strickland, late of R. Mar.
Tho. *Ld.* Hartland, late of 9 Dr.
Sir J. S. Maxwell, *Bt.*
W. T. Dilkes, *from* 3 F. G.
H. Rudyerd, *from* R. Inv. Eng.
Sir John Oswald, *K. C. B.* 35 F.
Wm. Doyle, *from* 92 F.
Pinson Bonham, *from* 69 F.
Sir Wm. Anson, *K. C. B. fm.* Gren. Gds.
Sir Edw. Howorth, *K.C.B.* R.Art.
J. Dorrien, R. Reg. of H. Gds.
T. Desbrisay, *from* R. Artillery
Charles Terrot, do.
Wm. Eyers, R. Eng.
Robert Winter, late of R. Mar.

1821. 19 July.

Wm. Bentham, *from* R. Artillery
E. Stehelin, R. Art.
J. A. Schalch, *from* R. Art.
Henry Hutton, do.
J. S. Fatley, *from* 68 F.
Sir Tho. Saumarez, *Kt.*
J. Jenkinson
Theophilus Lewis, Comm. Woolwich Division Royal Marines
F. Delaval
R. Williams, Comm. Portsmouth Division Royal Marines
C. Callendar, *from* 88 F.
L. Desborough, Comm. of Chatham Div. of Roy. Mar.
J. Mackelcan, *from* Roy. Eng.
J. T. Layard, *from* 54 F.
John Skinner, *from* 16 F.
Jas. Meredith, late of Roy. Mar.
R. H. Farmar do.
W. Tench, Comm. of Plymouth Div. of Royal Mar.
I. S. Saunders, *from* 61 F.
L. Maclean
G. Wilson, *from* Roy. Inv. Art.
Samuel Rimmington, do.
D. Baltingall, late of Roy. Mar.
D. Shank, *from* Canadian Fenc.
J. J. Barlow
C. Jeaffreson
William Minet, *from* 30 F.
Sir Warren M. Peacocke, *K. C. from* Coldst. Gds.
Sir W. Cockburn, *Bt.*
J. Pare
W. Wa'd. P. Clay
Sir C. Wale, *K.C.B. from* 66 F.
John Le Couteur
R. Burne *fm.* 36 F. *Gov. of Carlisle*
Sir John O. Vandeleur, *K.C. B.* 19 Dr.
Charles Pye, *from* 3 Dr.
Sir W. Aylett, *Kt.*
J. R. Fletcher, *from* 6 Dr.
Robert Browne, 12 Dr.
H. M. Gordon, 16 F.
Alex. John Goldie, 6 D. G.
R. B. Long, 15 Dr.
Sir R. H. Sheaffe, *Bt. from* 49 F.
John Hughes
Alexander Duff
Sir George Airey, *Kt. from* 8 F.
Sir R. S. Donkin, *K.C.B.*
Hon. Sir E. Stopford, *K. C. B.* 41 F.
Sir Geo. Cooke, *K.C.B.* 77 F.
Tho. J. Backhouse, *from* 17 F.
W. Eden, *from* 84 F.
F. G. *Visc.* Lake, *from* 60 F.
Sir George T. Walker, *G. C. B.* 84 F.
Richard Stovin, *from* 17 F.
K. Mackenzie
Sir J. Dalrymple, *Bt. fm.* 3 F. G.
Sir Fra. John Wilder, *Kt. fm.* 35 F
Geo. *Lord* Walsingham, 1 Dr.
Samuel Hawker, *from* 14 Dr.

MAJOR-GENERALS.

1790.—28 April.
Geo. Morgan, late of Coldst. Gds.
1794. 3 October.
Wm. Fawcett, *Gov. of Limerick*
1796. 3 May.
Wm. M. Richardson, *Gov. of North Yarmouth*

1798. 18 June.
W. G. Strutt, *Gov. of Quebec*

1801. 1 Jan.
Steph. Poyntz, late of 1 L. G.

1802. 29 April.
Hay Ferrier, *Lt. Gov. Dunbarton*

1810. 25 July.

L. Bradshaw, late of 1 L. G.
Aug. *Baron* Veltheim, h. p. late Ger. Leg.
P. J. DuPlat, h. p. late Germ. Leg.
Aug. *Baron* Honstedt, h. p. do.
S. *Baron* Low, *K.C.B.* h. p. do.
Adol. *Baron* Barsse h. p. do.
Cha. *Count* Alten, *G. C. B.* h. p. do.

1812. 1 January.

W. Raymond, late 7 R. Vet. Bn.
Terence O'Loghlin, 1 Life Gds.
Sir Geo. Murray, *G. C. B.* 72 F. *Gov. of the Roy. Mil. College.*
Sir Ja. Kempt, *G.C.B.* 81 F.
Lieut. Gov. of Fort William
C. R. Cookson, *from* R. Art.
Wm. Johnston, R. Eng.
John Burton, *from* R. Artillery
Evan Lloyd, 17 Dr.
Mat. Sharpe
D. L. T. Widdrington
Richard Blunt, *from* 3 Foot
Henry Bayly, *from* Coldst. G.
F. S. Rebow, *from* 1 Life Gds.
G. S. Smyth, *s.*
William Guard, *from* 45 F.
Sir T. R. Dyer, *Bt. fm.* R. Yk. Ran.
Henry Conran, *from* 1 Foot
Sir W. H. Pringle, *K. C. B. M. P.* 64 F.
Philip K. Skinner, *from* 56 F.

1813. 4 June.

Gerard Gosselin
W. Alexander
Sir F. P. Robinson, *K. C. B. s.*
Cha. Campbell
A. R. Dillon
D. Darroch, *from* 36 F.
John Grey
F. Stewart, *from* 1st Ceylon Reg.
John Murray, *from* 96 F. *s.*
Arthur Aylmer
J. Mackenzie
Sir Edward Barnes, *K. C. B.* Rifle Brigade, *s.*
E. R. Cope
Phineas Riall, *from* 69 F. *s.*
Wm. Brooke, *from* 5 Dr. G.
Tho. Molyneux
G. A. Armstrong
Aug. Fitzgerald
Benjamin Gordon, *from* 80 F.
Wm. Peachy
Sir Wm. Inglis, *K.C.B. from* 57 F.
John Vincent, *from* 49 F.
G. Lewis, *from* Royal Inv. Art.
Rob. Lethbridge
Henry Procter, *from* 41 F.
J. Walker, *from* late Irish Art.
Sir W. Hutchinson, *Kt. from* 48 F.
Daniel Seddon
Geo. Rob. Ainslie, *from* 95 F.

Digitized by Google

Lord Charles Fitz Roy, 48 F.
Napier Christie Burton, 60 F.
Richard Rich Wilford, 7 Dr. G.
Edward Morrison, 13 F. *Gap. of Chester*
Sir Charles Asgill, *Bt.* 11 F.
Thomas Garth, 1 Dr.
James, *Earl of* Rosslyn, *G.C.B.* 9 Dr.
Andrew Cowell, *fm.* Coldst. G.
Jos. Dussaux
Sir Geo. Beckwith, *G.C.B.* 89 F.
Tho. Roberts, of late 111 F.
Geo. Ja. *Earl* Ludlow, *G. C. B.* 38 F. *Lt. Gov. Berwick*
Rd. *Earl of* Cavan, *K. C.* 58 F. *Gov. of Calshot Castle*
Sir D. Baird. *Bt. G. C. B. & K.C.* 24 F. *Gov. of Kinsale. Com. of the Forces in Ireland*
Hon. F. St. John, *M. P.*
Lord C. H. Somerset, 1 W. I. R. *Gov. of the Cape of G. Hope*
John Despard, *from* 5 W. I. R.
Wm. Wemyss, *M. P.* 93 F.

1814. 25 July.

His Roy. Highness W. F. H. *Hereditary Prince of* Orange, *G. C. B.*

1819. 12 August.

Hon. Rob. Taylor, 6 D. G.
Geo. Milner, *from* 3 F. G.
G. *Marq. of* Huntly, *G.C.B.* 1F.
Hon. E. Finch, *M.P.* 22 F.
Isaac Gascoyne, *M.P.* 54 F.
D. D. Wemyss, *from* 18 F. *Gov. of Tynemouth*
Hon. John Leslie Cuming, *from* Gren. G.
Henry Wynyard, 46 F.
Duncan Campbell, 91 F.
Thomas Grosvenor, 65 F.
John Calcraft, *fm.* Coldst. G.
John, *Earl of* Hopetoun, *G.C.B.* 42 F.
J. *Lord* Forbes, 91 F.
Henry, *M. of* Anglesey, *K.G. & G. C. B.* 7 Hussars
Sir John Doyle, *Bt. G. C. B. & K.C.* 87 F. *Gov. of Charlemont*
Sir R. Brownrigg, *Bt. G.C.B.* 9 F.
William Knollis, *from* 3 F. G. *Lt. Gov. of St. John's*
Hon. Edw. Phipps, *M.P.* 60 F.
William Cartwright, 1 D. G.
Sir Baldwin Leighton, *Bt. from* 1 G. Bn. *Gov. of Carrickfergus*
J. Coffin, from New Bruns. F.
John Murray
Sir C. Green, *Bt.* 37 F.

1821. 19 July.

Sir T. Blomefield, *Bt.* R. Art.
Gother Mann, R. Eng. *Inspect. General of Fortifications*
John Pratt, *from* late R. Ir. Art.
Jos. Champagne, 17 F.
Sir Harry Calvert, *Bt. & G.C. B.* 14 F. *Lt. Gov. Chelsea Hosp.*
G. Cockburn
Edw. Dunne
J. Drummond
W. Dowdeswell, *from* 60 F.
Sir A. Mackenzie, *Bt. from* 56 F.
Geo. Moncrieff, *fm.* late Cape R.
T. Meyrick, *from* 91 F.
T. Ld. Lynedock, *G. C. B.* 90 F.
G. H. Vansittart
Hon. Charles Fitz Roy, 25 F.
Francis Hugonin, 4 Dr.

LIEUTENANT-GENERALS.

1806. 25 Apr.

Wm. Thornton, late of 1 F. G.
F. *Baron* Hompesch

1809. 25 October.

R. N. Hopkins, late of 32 F.

1811. 4 June.

F. *B.* Dreschel, h.p. late G. Leg.
C. *Count* Linsingen, *K. C. B.* h. p. late Germ. Leg.
John Spens
William Scott
Robert Tipping
A. Campbell, late Breadal. Fen. *Lieut. Gov. Fort Augustus*
Alexander Trotter
Fra. Fuller, *from* 59 F.
Sir James Affleck, *Bt.* 16 Dr.
Geo. Vaughan Hart, *M.P. from* 75 F. *Gov. of Londonderry and Culmore*
George Warde
Rt. Hon. Sir T. Maitland, *G.C.B.* 10 F. *Gov. and Commander of the Forces in the Mediterran.*
Richard Bright, late R. Marr.
Sir Hildebran Oakes, *Bt. GCB.* 52 F. *Lieut. Gen. of the Ord.*
M. Archdall, *M.P. from* 12 Dr. *Lt. Gov. of the Isle of Wight*
Sir J. C. Sherbrooke, *G.C.B.* 33F.
Sir G. Drummond, *G.C.B.* 88 F.
James Wharton, *from* 21 Dr.
Sir William Payne, *Bt.* 12 Dr.
Hon. Edward Bligh
Wm. *Earl* Craven
Ld. W. Bentinck, *G.C.B. M.P.* 11 Dr.
Edm. *E. of* Cork
Hon. Hen. Geo. Grey, 13 Dr.
Hon. Sir Edward Paget, *G.C.B.* 28 F. *Capt. of Cowes Castle Gov. and Comm. of the Forces in Ceylon*
Sir B. Spencer, *G. C. B.* 40 F. *Governor of Cork*

1812. 1 January.

Stap. *Ld.* Combermere, *G.C. B.* 3 Dr. *Gov. of Sheerness*
Samuel Dalrymple, *from* 3 F. G.
Rowland, *Lord* Hill, *G. C. B.* 53 F. *Gov. of Hull*
Hon. Wm. Stapleton
Denzil Onslow
Sir John Murray, *Bt.* 56 F.
William Twiss, Royal Engineers
Hon. Charles Hope, *from* 60 F.
Sir Geo. Pigot, *Bt.*
F. Maitland, 1 Cey. R. *Gov. of Gren.*
Martin Hunter, *from* 104 F.
R. *Earl of* Donoughmore
W. Carr, *Ld.* Beresford, *G.C. B.* 69 F. *Governor of Jersey*

1813. 4 June.

G. *E. of* Dalhousie, *G.C.B.* 26 F. *Gov. and Commander of the Forces in North America*
Thomas Baker
G. *Baron* De Hochepied, *from* late 103 F.
Sir Ja. Erskine, *Bt. from* 2 D. G.
Henry Williams
F. *Marq.* Conyngham, *K.St.P.*
Hon. Sir A. Hope, *G.C.B. M.P.* 47 F. *Lt. Gov. of Edinb. Castle*
J. Fraser, *fm.* Royal York Rang.
Peter Heron
T. Peter, from Can. Fen.
J. Ramsay, *from* Chas. Brit.
Sir J. D. Broughton, *Bt.*
Wm. Dyott, *from* 23 F.
Sir R. C. Ferguson, *K. C. B. M.P. from* Sicilian Reg.
Sir R. Macfarlane, *K.C.B. from* late 97 F.
Sir S. Auchmuty, *G. C. B.* 78 F.
John G. Crosbie
Edw. Stack
Hon. J. Brodrick
Sir Henry Warde, *K.C.B.* 68 F. *Gov. and Comm. of the Forces in the Leeward Islands*
James Durham
Hon. D. Leslie, *from* 48 F.
John M. Kerr, *fm.* 3 R. V. Bn.
Tho. Scott, *from* 94 F.
Matthew Baillie
Sir Hilgrove Turner, *K.C.* 19F.
Christopher Cowne, 76 F.
Hon. W. M. Maitland
J. Gordon Cuming
Hon. John Crewe
Hon. Sir G. L. Cole, *G. C. B. M.P.* 34 F. *Gov. of Gravesend & Tilbury Fort*
Sir G. Bromhead, *Bt.*
Quin John Freeman, *from* 16 F. *Dep. Bar. Mast. Gen. in Ire.*
George, *Earl of* Granard
Stafford Lightburne, *from* 35 F.
Francis Moore
Robert, *Visc.* Lorton
Sir W. H. Clinton, *G.C. B. M.P.* 55 F.
Hon. Sir W. Stewart, *G.C.B.* Rifle Brigade

1814. 4 June.

F. T. Hammond
Sir J. Hamilton, *Bt.* 2 Ceyl. Reg. *Gov. Duncannon Fort*
R. D. Blake
R. Douglas, Roy. Artill.
Hon. Robert Meade, *from* 31 F.
Sir W. Houstoun, *K. C. B.* 90 F.
J. Prince, *from* 6 Dr.
Geo. Michell
Sir T. Hislop, *Bt. G.C. B. from* late 95 F.
J. Macleod, *Roy. Artill. D. A. G.*
A. Dirom, *from* 44 F.
A. L. Layard, *fm.* 1 R. V. Bn.
T. *Earl of* Elgin
Isavid Hunter
J. *Earl of* Breadalbane
John Slade, *from* 1 Dr.
W. Spencer
Samuel Graham, *from* 27 F. *Dep. Gov. of Stirling Castle*
J. Montgomerie, *M. P.* 74 F.
F. A. Wetherall, *from* Nova Scotia Fen.
J. D. Arabin, *fm.* late R. Irish Art.
W. Buchanan, do.
Hon. Sir W. Lumley, *K. C. B. from* R. Wag. in. Rang.
J. T. H. Elwes
Sir Moore Disney, *K.C.B.* 15 F.
J. M'Kenzie
A. G. Stirling
Wm. Thomas, *from* 3 Ceyl. R.
J. Michel
F. *Bar.* Decken, h.p. late Ger. L.
John Ramsey, Royal Artillery
Christopher Darby, *from* 54 F.
W. Wilkinson, *from* 30 F.

Sir M. T. Montresor, *K.C.B. from* 18 *F. s.*
C. Stevenson
J. Hodgson, *from* 3 Garr. Bn.
R. T. Nelson
N. Nepean
James Taylor, *from* 12 F.
Sir M. Nightingall, *K.C.B. M.P.* 49 F.
Jas. Hay, *from* 2 Dr. G. *Lt. Gov. Tynmouth and Cliff Fort*
William Cockell, *from* 3 F.
Richard Bingham, *from* 3 F.
John Lee
✠*Sir* H. Clinton, *G.C.B.* 3 F.
James Robertson
E. W. L. Popham
James Dunlop, *M.P. from* 59 F.
Sir F. G. Maclean, *Bt. fm.* 37 F.
Walter Ker
Sir A. Campbell, *Bt. KCB.* 80 F. *s. Gen. in the East Indies*
Sir H. F. Campbell, *K. C. B. from* Gren. Gds.
W. Burnet
Cha. W. Vane *Lord* Stewart, *G. C. B.* 10 Hussars

1819. 12 August.

John Smith, Royal Artil.
William Cuppage, do.
Thomas Seward, do.
Francis Laye, do.
Bayly Willington, do.
J. Croker
L. B. Wallis
Sir J. Hope, *Kt.* 92 F.
George Meyricke
Sir Alan Cameron, *K.C.B.* 79 F.
Andrew, *Ld.* Blayney, *fm.* 89 F.
Hon. S. Mahon, *M. P.* 7 D. G.
John Sullivan Wood, 8 Dr.
D. O'Meara
F. *Baron* Rottenburg, *Kt. from* late Roll's Regt.
✠*Hon.* *Sir* C. Colville, *G.C.B. from* late 94 *F. s.*
F. Cha. White, *from* Gren. Gds.
Gore Browne, 44 F.
L. Lindenthal, *K. C. from* 97 F.
R. Coghlan
Sir H. Fane, *K. C. B.* 4 Dr. G.
Sir Robert Bolton, *Kt.* 13 Dr.
Sir Geo. Anson, *K.C. B. M.P. from* late 23 Dr.
K. A. *Ld.* Howard of Effingham, *G.C.B.* 70 F.
T. R. Charleton, *from* Royal Art.
Sir H. de Hinuber, *K. C. B.* h. p. late Germ. Leg.
Sir Henry Bell, *K. C. B.* Comm. in Chief of R. Mar.
Tho. Strickland, late of R. Mar.
Tho. *Ld.* Hartland, late of 9 Dr.
W. T. Dilkes, *from* 3 F. G.
H. Rudyerd, *from* R. Inv. Eng.
Sir John Oswald, *K. C. B.* 35 F.
Wm. Doyle, *from* 92 F.
Pinson Bonham, *from* 69 F.
Sir Wm. Anson, *K. C. B. fm.* Gren. Gds.
Sir Edw. Howorth, *K.C.B.* R. Art.
J. Dorrien, R. Reg. of H. Gds.
T. Desbrisay, *from* R. Artillery
Charles Terrot, do.
Wm. Fyers, R. Eng.
Robert Winter, late of R. Mar.

1821. 19 July.

Wm. Bentham, *from* R. Artillery
E. Stehelin, R. Art.
J. A. Schalch, *from* R. Art.
Henry Hutton, do.
J. S. Farley, *from* 68 F.
Sir Tho. Saumarez, *Kt.*
J. Jenkinson
Theophilus Lewis, Comm. Woolwich Division Royal Marines
F. Delaval
R. Williams, Comm. Portsmouth Division Royal Marines
C. Callendar, *from* 88 F.
L. Desborough, Comm. of Chatham Div. of Roy. Mar.
J. Mackelcan, *from* Roy. Eng.
J. T. Layard, *from* 54 F.
John Skinner, *from* 16 F.
Jas. Meredith, late of Roy. Mar.
R. H. Farmar do.
W. Tench, Comm. of Plymouth Div. of Royal Mar.
I. S. Saunders, *from* 61 F.
L. Maclean
G. Wilson, *from* Roy. Inv. Art.
Samuel Rimmington, do.
D. Ballingall, late of Roy. Mar.
D. Shank, *from* Canadian Fenc.
J. J. Barlow
C. Jeaffreson
William Minet, *from* 80 F.
Sir Warren M. Peacocke, *K. C. from* Coldst. Gds.
Sir W. Cockburn, *Bt.*
J. Pare
W. Wald. P. Clay
Sir C. Wale, *K.C.B. from* 66 F.
John Le Couteur
R. Burne *fm.* 36 F. *Gov. of Carlisle*
✠*Sir* John O. Vandeleur, *K. C. B.* 19 Dr.
Charles Pye, *from* 3 Dr.
Sir W. Aylett, *Kt.*
J. R. Fletcher, *from* 6 Dr.
Robert Browne, 12 Dr.
H. M. Gordon, 16 F.
Alex. John Goldie, 6 D. G.
R. B. Long, 15 Dr.
Sir R. H. Sheaffe, *Bt. from* 49 F.
John Hughes
Alexander Duff
Sir George Airey, *Kt. from* 8 F.
Sir R. S. Donkin, *K.C.B.*
Hon. *Sir* E. Stopford, *K. C. B.* 41 F.
✠*Sir* Geo. Cooke, *K.C.B.* 77 F.
Tho. J. Backhouse, *from* 47 F.
W. Eden, *from* 84 F.
F. G. *Visc.* Lake, *from* 60 F.
Sir George T. Walker, *G. C. B.* 84 F.
Richard Stovin, *from* 17 F.
K. Mackenzie
Sir J. Dalrymple, *Bt. fm.* 3 F. G.
Sir Fra. John Wilder, *Kt. fm.* 35 F
Geo. *Lord* Walsingham, 1 Dr.
Samuel Hawker, *from* 14 Dr.

MAJOR-GENERALS.

1790.—28 April.

Geo. Morgan, late of Coldst. Gds.

1794. 3 October.

Wm. Fawcett, *Gov. of Limerick*

1796. 3 May.

Wm. M. Richardson, *Gov. of North Yarmouth*

1798. 18 June.

W. G. Strutt, *Gov. of Quebec*

1801. 1 Jan.

Steph. Poyntz, late of 1 L. G.

1802. 29 April.

Hay Ferrier, *Lt. Gov. Dunbarton*

1810. 25 July.

L. Bradshaw, late of 1 L. G.
Aug. *Baron* Veltheim, h. p. late Ger. Leg.
P. J. DuPlat, h.p. late Germ. Leg.
Aug. *Baron* Honstedt, h. p. do.
S. *Baron* Low, *K.C.B.* h. p. do.
Adol. *Baron* Barsse h. p. do.
✠Cha. *Count* Alten, *G. C. B.* h. p. do.

1812. 1 January.

W. Raymond, late 7 R. Vet. Bn.
Terence O'Loghlin, 1 Life Gds.
Sir Geo. Murray, *G. C. B.* 72 F. *Gov. of the Roy. Mil. College.*
✠*Sir* Ja. Kempt, *G.C.B.* 81 F. *Lieut. Gov. of Fort William*
C. N. Cookson, *from* R. Art.
Wm. Johnston, R. Eng.
John Burton, *from* R. Artillery
Evan Lloyd, 17 Dr.
Mat. Sharpe
D. L. T. Widdrington
Richard Blunt, *from* 3 Foot
Henry Bayly, *from* Coldst. G.
F. S. Rebow, *from* 1 Life Gds.
G. S. Smyth, *s.*
William Guard, *from* 45 F.
Sir T. R. Dyer, *Bt. fm.* R. Yk. Ran.
Henry Conran, *from* 1 Foot
Sir W. H. Pringle, *K. C. B. M. P.* 64 F.
Philip K. Skinner, *from* 56 F.

1813. 4 June.

Gerard Gosselin
W. Alexander
Sir E. P. Robinson, *K. C. B. s.*
Cha. Campbell
A. R. Dillon
D. Darroch, *from* 36 F.
John Grey
F. Stewart, *from* 1st Ceylon Reg.
John Murray, *from* 96 F. *s.*
Arthur Aylmer
J. Mackenzie
✠*Sir* Edward Barnes, *K. C. B.* Rifle Brigade, *s.*
E. R. Cope
Phineas Riall, *from* 69 F. *s.*
Wm. Brooke, *from* 5 Dr. G.
Tho. Molyneux
G. A. Armstrong
Aug. Fitzgerald
Benjamin Gordon, *from* 80 F.
Wm. Peachy
Sir Wm. Inglis, *K.C.B. from* 57 F.
John Vincent, *from* 49 F.
G. Lewis, *from* Royal Inv. Art.
Rob. Lethbridge
Henry Procter, *from* 41 F.
J. Walker, *from* late Irish Art.
Sir W. Hutchinson, *Kt. from* 48 F.
Daniel Seddon
Geo. Rob. Ainslie, *from* 25 F.

G.C.B. *Sir* John Byng, *K.C.B. from* 4 West India Regt. *s.*
Sir T. Brisbane, *K. C. B. s.*
R. O'Donovan, 6 Dr.
C. Neville, *from* Royal Inv. Art.
Hon. T. W. Fermor, *from* 3F.G.
John Hall
Alex. Halkett, *from* 104 F.
H. Swayne
Hon. W. Fitz Roy
Sir W. Grant Keir, *Kt,*
G.C.B. *Sir* Denis Pack, *K.C.B. from* York Chass. *s. Lt. Gov. Plym.*
C. Griffiths, *from* 11 F. *Capt. of Yarmouth Castle*
G.C.B. *Lord* R. E. H. Somerset, *K. C. B. M. P. from* 21 Dr. *s.*
Hon. A. Annesley
Boyle Travers, *from* 56 F.
Edward Scott, late of 96 F.
Fred. Wm. Butler, *fm.* Coldst. G.
Sir Thomas Bradford, *K. C. B. from* 89 F.
John Granby Clay
Alex. Cosby Jackson, *from* 66 F.
G. I. Hall, *from* 7 W. I. R.
Hon. Wm. de Blaquiere
Henry Green Barry, *fm.* 15 F.
Thomas Browne, *from* 69 F. *s.*
L. de Watteville, h.p. a Reg. of I.
G.C.B. *Sir* John Lambert, *K. C. B. fm.* Gren. Gds. *s.*
Sir J. W. Gordon, *Bt. & K. C. B.* 85 F. *Quarter Master General*
Michael Head, 13 Dr.
Joseph Fuller, *fm.* Coldst. Gds.
Sir Manley Power, *K. C. B. fm.* 32 F. *s.*
T. Gage Montresor, *from* 22 Dr.
M. C. D. Griffith, *fm.* Gren. Gds.
R. Darling, *from* 51 F. *s.*
G. Horsford, *from* 18 F.
Lachlan Macquarie, *from* 73 F.
Sir Herbert Taylor, *M. P. from* Cold. Gds. *Military Secr. to H. R. H. the Comm. in Chief*
Sir R. T. Wilson, *Kt. M. P. from* 22 Dr.
Mat. *Ld.* Aylmer, *K. C. B. from* Coldst. Gds. *Adj. Gen. in Ireland*

1814. 4 June.

Sir C. Holloway, *Kt. from* R. Eng.
John Humfrey, do.
Sir C. Imhoff, *Kt.*
G. Gordon
Archibald Stewart, *from* 1 F.
Alexander Adams, *from* 78 F.
Hon. Ged. Boswille, *fm.* Gren. G.
T. Norton Powlett
Sir Edw. G. Butler, *Kt. from* 87 F.
Samuel Need, *from* 24 Dr.
Edward Webber
Tho. L'Estrange
Sir T. B. Pechell, *Bt. M.P.*
William Latham, *from* 7 D. G.
C. Craven
J. Foveaux
Geo. Kin. Dana
J. Moore, *from* 40 F.
E. Baynes, *fm.* Gleng. Fen.
Jas. Stirling, *from* 49 F. *Lieut. Governor of Cork*
Sir H. M. M. Vavasour, *Bt.*
James Miller, *from* R. Inv. Art. *Insp. of Small Arms*
Wm. Geo. Dacres
Hen. R. Knight
Robert Douglass, *from* 55 F.
Sam. Venables Hinde, *fm.* 92 F.
T. Norton Wyndham, *from* 1 Dr.
Birkenhead Glegg
Hon. J. Ramsay
F. Streicher, *fm.* York Lt. Inf. Vol.
Lewis Mosheim
G.C.B. *Sir* C. Grant, *K. C. B. from* 15 Dr. *s.*
G.C.B. *Sir* Ja. Lyon, *K.C.B. fm.* 97 F.
William Gifford, *from* 43 F.
James Orde, *from* 99 F.
C. Bulkeley Egerton, *s.*
Sir T. Sidney Beckwith, *K.C.B. from* Rifle Brigade
H. J. Cumming, 11 Dr.
Sir Cha. Phillips, *Kt. from* 44 F.
Henry Bruce, *from* 31 F.
T. Birch Reynardson
Ld. Lord Proby *from* Gren. Gds.
G.C.B. *Sir* P. Maitland, *K.C.B. fm.* Gren. Gds. *s.*
Hon. Edward Capel, *from* do.
Sir W. Sheridan, *Bt. fm.* Col. G.
Thomas Carey, *from* 3 F. G.
G. Basil Mundy, *from* 2 F.
William Grant, *from* 82 F.
G.C.H. G. Johnstone, *from* 95 F.
Hon. Sir R. W. O'Callaghan, *K. C. B from* 90 F.
Sir J. Keane, *K.C.B. fm.* 60 F.
W. R. Beckwith
Lord G. Beresford, *M. P. from* 2 D. G.
Robert Campbell
Robert Balfour, *from* 2 Dr.
Dug. Campbell, *from* 3 W. I. R.
R. Alex. Dalzell, *from* 60 F.
James Cuming, *from* 47 F.
H. Eustace, *fm.* late Eng. in Irel.
G.C.B. *Sir* Colin Halkett, *K. C. B. from* late Germ. Leg.
Sir E. E. Bunbury, *Bt. K. C. B. from* R. Newf. Fen.
Sir Hudson Lowe, *K. C. B. from* Royal Corsic. Rang. *Lt. Gen. in the Isl. of St. Helena*
G.C.B. *Sir* Fred. Adam, *K. C. B. fm.* 21 F. *s.*
G.C.B. *Sir* R. Hussey Vivian, *K. C. B. from* 7 Dr.
Sir Henry Torrens, *K. C. B.* 2 W. I. R. *Adjutant General*
Rt. Hon. Sir B. Bloomfield, *Kt. fm.* R. Art.
George Cookson, do.

1819. 19 August.

G.C.H. *Sir* John Elley, *K. C. B.* Roy. Regt. Horse Gds. *s.*
H. S. Keating, † h.p. Bourb. Reg.
Lewis Grant, 70 F.
Ld. F. Bentinck, † *M. P.* Gr. Gds.
I. Pat. Tinling, Gren. Gds.
Wm. Douglas, of late 24 R. V. Bn.
Arthur Brooke, † 44 F.
P. Carey, h. p. 84 F.
T. W. Kerr, 2 Ceyl. Regt.
Pred. Hardyman, † 17 F.
John F. S. Smith, Roy. Art.
Henry Shrapnell, do.
John M'Nair, † 90 F.
Lemuel Warren, 97 F.
Wm. Nedham, of late 4 R. V. Bn.
Alexander Wallace, † 88 F.
Hastings Fraser, † 86 F.
R. *Ld.* Blantyre, † h. p. 8 G. B.
James Campbell, † h. p. 94 F.
Sebright Mawby, 53 F.
Edward Codd, 60 F.
R. Sewell, 89 F. *s.*
C. Amadee Harcourt, † h. p. 40 F.
George Hill, 3 F. G.
Samuel Swinton, h. p. 8 G. Bn.
John M. Mainwaring, h.p. 26 F. *s.*
G.C.H. *Sir* C. P. Belson, *K.C.B.* h.p. 56 F.
Wm. Aug. Prevost, † h. p. 67 F.
Hon. John Meade, † h. p. 45 F.
G. Pownoll Adams, h. p. 25 Dr.
Sir J. P. Dalrymple, *Bt.* h. p. Roy. Regt. of Malta
John Macleod, † 78 F.
Henry Elliot, of late 5 R. Vet. Bn.
Robert Keiso, of late 6 R. Vet. Bn.
Overington Blunden, 12 Dr.
J. N. Smyth, h.p. 8 West I. Reg. *Lt. Gov. of Scilly*
John Lamont, h. p. 92 F.
Wm. Armstrong, h. p. 2 G. B.
Sir Benj. D'Urban, *K.C.B.*
John Locke, h.p. 1 Prov. Bn. of Mil.
George Wulff, R. Art. *s.*
John Taylor, † h. p. 88 F.
Robert D'Arcy, † R. Eng.
George Bridges, R. Inv. Eng.
Sam. T. Dickens, R. Eng.
George W. Dixon, R. Art.
Wiltshire Wilson, do.
Thos. Reynell, † 71 F. *s.*
Sir G. R. Bingham, *K.C.B.* 38 F.
T. Bligh St. George, † of late 3 R. Vet. Bn.
John Murray, † h. p.
Hon. Sir C. J. Greville, *K.C.B.*
M. P. 38 F.
Sir Loftus Wm. Otway, *Kt.* † h.p. 26 F.
Wm. Nicolay, † R. Staff Corps
G.C.H. *Sir* E. Kerrison, *Kt. † M. P.* D.
A. M. K. Hamilton, of late 8 Roy. Vet. Bn.
Lionel Smith, † 65 F. *s.*
Sir G. Leith, *Bt.* of late 9 R. Vet. Bn.
Robert Barton, h. p. 60 F.
Wm. Patterson, h. p. 7 F. *Capt. of Carisbrook Castle*
Sir G. A. Madden, *Kt.* † h. p. Port. Serv.
John Wright Guise, † 3 F. G.
John Miller, *from* R. Marines
Sir C. Wm. Doyle, *Kt.* † of late 10 R. Vet. Bn.
J. Bathurst, † h. p. Argyll Fenc.
Paul Anderson, † h. p. 60 F.
John Dalrymple, 92 F.
Brooke Young, R. Artillery
Ld. J. Murray, h. p. Manx Fen.
G.C.H. *Sir* A. F. Barnard, *K. C. B.* Rifle Brigade

1821. 19 July.

A. H. Pye, h. p. 10 W. Ind. Regt.
D. Q. M. Gen. in Jamaica
J. Shaw, h. p. 15 G. Bn.
Richard Pigot, h. p. 31 Dr.
James Watson, † 14 F.
George Ramsay, R. Art.
John Lemoine, † do.
Spencer C. Parry do.
John Rowley, Royal Engr. *Dep. Insp. Gen. of Fortificat.*
Augustus De Butts, R. Engr.
Martin C. Cole, R. Marines
Roberts Evans, R. Art.

Digitized by Google

R. Bourke, † h.p. Lowenstein's Levy
R. Harry Foley, R. Marines
Hon. Patrick Stuart, *Insp. Field Off. of Mil. in Ion. Ist.*
J. T. F. *Ld.* Muskerry,† 38 F.
Wm. Millar, Royal Art.
Hon. H. Brand,† Coldst. G.
J. S. Barns,† 1 F.
James Graves, 18 F.
Joseph Gubbins, h. p.
‖‖*Hon.* Wm. G. Harris,† h. p. Bourbon Regt.
Sir H. Douglas, *Bt.*†Unattached full pay.
G. D. Robertson, † h. p. 89 F.
John Nugent,† h. p. 38 F.
Wm. Binks, R. Marines
Sir Patrick Ross, 75 F.
D. Walker, 58 F.
Theoph. Pritzler,† 13 Dr.
C. Turner,† h. p. R. W. I. Rang.
Montagu Burrows, 64 F.
Hon. A. P. Upton,† *M. P.* G. Gds.
Sir John Cameron, *K. C. B.* 9 F.
S. Huskisson, 67 F.
George Salmon, R. Art.
H. Monckton, 72 F.
‖‖Francis Hepburn,† 3 F. G.
John Maister, h. p. 34 F.
Hon. Geo. Murray, *from* 2 L. G.
‖‖Henry Askew,† Gren. Gds.
Wm. Stewart,† h. p. 40 F.
W. H. Rainsford, 89 F.
‖‖*Hon.* Wm. Stuart,† Gren. Gds.
Jasper Nicolls,† h. p. 14 F. *Qua. Mas. Gen. East Indies*

COLONELS.

1783. 12 March.
John Yorke, *Dep. Lt. of the Tower*
1794. 1 October.
Hon. H. Dillon, late Irish Brig.
1795. 21 August.
A. Mair, of late 7 Roy. Vet. Bn.
Dep. Gov. Fort George
1797. 26 January.
C. Handfield, *C. Gen. of S. in Ir.*
D. Cunynghame, h. p. 82 F.
1798. 1 January.
J. F. W. Desbarres, late of 60 F.
Edward Madden, late of 15 F.
John Carnegie, late of 11 Dr.
1800. 1 January.
W. Stewart, late of 89 F.
John, *Earl of* Lisburne, h. p. Sheffield Regt.
J. T. Maddison, h. p. Kelso Regt.
1801. 1 January.
B. *Count* O'Mahony, late Ir. Br.
1802. 29 April.
Thos. Brownrigg, late of 3 F.
Charles M'Murdo, late of 31 F.
H. M. Clavering, h. p. 98 F.
1803. 21 December.
H. Anderson, late of Royal Mar.
1804. 22 May.
**Sir* John Burke, *Bt.* late 98 F.
1805. 1 January.
John O'Toole, h. p. Irish Br.
Robert Uniacke, h. p. 104 F.
W. C. Madan, h. p. Indepen.
J. P. Lloyd, late of 10 F. Gov. of Fishguard
1805. 28 February.
**Sir* F. J. Falkiner, *Bt.* late 100 F.

1806. 20 August.
**H. A. Visc.* Dillon, late 101 F.
1808. 25 April.
J. Magrath, half-p. Unat.
W. T. Harwood, h. p. 19 Dr.
1809. 25 October.
F. W. Grant, *M. P.* h. p. 2 Argyll F.
1810. 25 July.
William Say, h. p. 99 F.
Hugh Baillie, h. p. Surry Rang.
Ja. Butler, *L. Gov. R. Mil. College*
Henry Cuyler, late of 46 F.
Hon. W. J. Gore, h. p. 9 F.
H. P. Thomas, h. p. R. Wag. Tr.
J. R. Broadhead, h. p. 121 F.
1811. 4 June.
Charles Brown, h. p. 96 F.
1811. 13July.
**Sir* Arch. Christie, of late 1 R. Vet. Bn. *Comm. Gen. of Hosps.*
1812. 1 January.
John Dick Burnaby, late of 1 F. G.
T. Mellor, h. p. Camb. Rang.
1813. 4 June.
Hon. F. G. Howard, *M. P.* h. p. 9 G. Bn.
C. Baron Decken, h. p. For. Vet. Bn.
Edw. Drummond, late of 86 F.
1814. 4 June.
Sir J. Wardlaw, *Bt.* late of 4 W. I. R.
Laun. Holland, h. p. 134 F.
G. W. Phipps, *Roy. Milit. Acad. at Woolwich*
Wm. Chabot, h. p. 50 F.
J. G. P. Tucker, late of 5 W. I. R.
C. *Visc.* Petersham, h. p. 3 W. I. R.
Henry Darling, h. p. 8 Gn. Bn.
S. Brown, h. p. York L. I. Vols.
Dep. Qua. Mast. Gen. in Irel.
D. Herbert, h. p.
Henry Chs. Darling, h. p. Nova Scotia Fenc.
John Ross,† h. p. 66 F. *Comm. in the Isle of Wight*
Hon. H. King,† h. p. 5 F.
‖‖*Hon.* A. Abercromby,† Coldst. Gds.
Wm. Thornton,† h. p. 85 F. *Dep. Ad. Gen. in Ireland*
Hon. Sir R. Le Poer Trench, *K. C. B.* 74 F.
Rob. Wright, Roy. Art.
Joseph Maclean, do.
John Harris, do.
‖‖*Sir* George Adam Wood, *Kt.*† R. Art. *Aide de Camp to The King*
Rich. Dickinson, Royal Art.
Hen. Tolley,† 16 F.
J. Macdonald,† h. p. 1 Garr. Bn. *Deputy Adj. Gen.*
Sir Chs. Pratt, *K. C. B.* 5 F.
N. Blackwell,† h. p. 62 F.
D. Stewart,† h. p. 96 F.
Hon. J. B. O'Neill, Coldst. G. *M. P.*
A. M'G. Murray, h. p. 4 Ceylon Regt.
Hon. G. A. C. Stapylton, h. p. 4 F.
Anthony Salvin, *Insp. F. O. of a Recruiting District*
Anthony Walsh, h. p.
Le C. de Nacquard, late Royal For. Art.
William Johnston,† 68 F.

Francis Newbery, h. p. 24 Dr.
Pat. Doherty,† late of 13 Dr.
Richard Buckby, h. p. 38 F.
Rt. Stewart, late R. I. Art.
Lewis Davies,† h. p. 36 F.
A. Armstrong, late R. I. Art.
Sampson Freeth, *Insp. Field Of. of a Rec. Dist.*
John Buckland, h. p. 53 F.
Jos. Lambrecht, h. p. Roy. Mar.
Francis Sherlock, 4 D. G.
D. F. Blommart, h. p. 52 F.
Benj. W. Ottley, 70 F.
‖‖Joseph Straton,† 6 Dr.
Edw. Copson,† 5 F.
Sir Edw. Blakeney, *K. C. B.* 7 F.
Jas. C. Dalbiac, 4 Dr.
Sir Alex. Bryce,† R. Eng.
Fra. Burke, h. p. Lowenstein's Levy
J. P. Coffin,† R. Staff Corps
Sir John Maclean, *K. C. B.* h.p. 27 F.
Geo. B. Fisher, R. Art.
James Home, late of R. Mar.
Sir Rich. D. Jackson, *K. C. B.* R. Staff Corps. *Dep. Q. M. G.*
‖‖*Sir* N. Campbell, *Kt.*† h. p. Corsican Ran.
‖‖J. *E. of* Portarlington, late of 23 Dr.
George Molle, 46 F.
Thomas Hawker, h. p. 20 Dr.
‖‖Geo. Quentin,† 10 Dr. *Aide de Camp to The King*
Jas. Campbell, R. Mar.
A. Rottiger, h.p. late Ger. Leg.
‖‖*Sir* C. Campbell, *K. C. B.* Colds. Gds.
George Mackie,† 60 F.
Sir J. Wilson, *Kt.*† h. p. Portug. Serv.
Robert Travers,† *Insp. Fd. Off. of Militia in Ionian Isl.*
Sir S. F. Whittingham, *Kt.*† h. p. Portug. Serv. *Aide de Camp to The King*
‖‖*Sir* J. Colborne, *K. C. B.* 52 F. *Do.*
Sir Ar. Campbell, *K. C. B.* h. p. Port. Serv. *Do.*
Sir Thomas M'Mahon, *Bt.* 17 F. *Adj. Gen. East Indies* *Do.*
‖‖A. Woodford,† Colds. Gds. *Do.*
‖‖*Hon.* F. C. Ponsonby,† h. p. 22 Dr. *M. P.* *Do.*
C. Palmer, *M. P.* h. p. 23 Dr. *Do.*
Sir T. Arbuthnot, *K. C. B.* 71 F. *Do.*
Sir I. F. Bouverie, *K. C. B.* Colds. Gds. *Extra Do.*
Hon. H. A. B. Craven, h. p. *Do. Do.*
J. *Ld.* Burghersh, h.p. 63 F. *Do. Do.*
1815.
G. *Vis.* Forbes, *M. P.* h. p. Menteith's R. *Aide de Camp to The King* 29 June
‖‖J. C. Smyth,† R. Eng. *do. do.*
‖‖*Ld.* F. J. H. Somerset, *KCB. M. P.* 1 F. G. *extra do.* 28 Aug.
Rob. Pilkington, Roy. Eng. 1 Dec.
1816.
Henry Evatt, R. Eng. 11 Nov.
Wm. Hen. Ford, do. 26 do.
1817.
F. Wm. Mulcaster, h. p. R. Eng. 7 Feb.
Ld. Cha. S. Manners,† 3 Dr. *Extra Aide de Camp to The King* 6 Nov.

1819.

Sir R. C. Hill, *Kt.* † Royal Horse Gds. 13Jan.
Henry Loftus, Cold. Gds. 12Aug.
Rob. Moncreiffe, R. Mar. do.
John Mackintosh, Roy. Mar. do.
Lewis Cha. Meares, do. do.
Sir Wm. Cox, *Kt.* h.p. Port. Serv. do.
Rob. Ellice, h. p. 101 F. do.
J. Buchan, † h. p. Port. Serv. do.
Edw. Pritchard, R. Art. do.
Thomas Francklin, do. do.
Norman Macleod, † 1 F. do.
M. Cha. O'Connell, 79 F do.
J. P. Murray, † h.p. 5 G. B. do.
James Viney, † R. Art. do.
John Brombead, † 77 F. do.
Cosmo Gordon, h. p. 16 Gar. Bn. do.
G. E. Vinicombe, Royal Mar. do.
Sir Hugh Gough, *Kt.* † 22 F. do.
Ja. Macdonell, † Colds. G. do.
Lorenzo Moore, † 35 F. do.
A. Pilkington, † h.p. 2 Ceyl. Reg. do.
J. P. Hamilton, late of 3 F. G. do.
Bohun Shore, late of 4 D. do.
Cavendish Sturt, 39 F. do.
R. Hamilton, h.p. Limerick F. do.
Francis Dunne, 7 D. G. do.
Tho. Marley, h. p. 1 F. G. do.
Hon. H. G. P. Townshend, *M. P.* Gr. G. do.
John Gardiner, † 6 F. do.
G. Middlemore, † *Inspec. Field Off. Rec. Dist.* do.
John H. Dunkin, † 34 F. do.
Sir William Williams, *K. C. B.* 13 F. do.
James Lomax, h. p. 60 F. do.
J. M'Combe, 14 F. do.
Cha. Waller, Royal Art. do.
Jos. W. Morrison, † 44 F. do.
J. Maitland, h. p. 108 F. do.
Jas. W. Sleigh, † 11 Dr. do.
Alex Nesbitt, *Dep. Qua. Mas. Gen. in the Mauritius* do.
W. G. Davy, † h. p. 79 F. do.
C. W. Maxwell, † h. p. 21 F. do.
C. Ashworth, † h. p. Port. Serv. do.
Robert Beevor, Roy. Art. do.
Arch. Campbell, † 6 F. do.
Mark Napier, h. p. 90 F. do.
John Wardlaw, 76 F. do.
Wm. Aug. Johnson, h. p. 5 Ceylon Regt. do.
Jonathan Yates, 49 F. do.
W. Armstrong, h. p. Nova Scotia Fenc. do.
James Kearney, 2 D. G. do.
Edw. Ja. O'Brien, h. p. Princess Charl. of W. Fenc. *At. Adj. Gen. in Ireland* do.
John Cook, h. p. as an *Insp. Fd. Off. Rec. Dist.* do.
T. Foster, h. p. 3 Gar. Bn. do.
J. D. Morgan, *Insp. Field Off.* do.
Sir H. St. Paul, *Bt.* h.p. 5 F. do.
J. Le Mesurier, h. p. 17 F. do.
Hon. J. Ramsay, h.p. Clanalpine Fenc. do.
John Fred. Browne, † 23 F. do.
Jas. Alex. Farquharson, 23 F. do.
Robert Owen, h. p. 5 Gar. Bn. *Asst. Qua. Gen. Ireland* do.
Amos Godsil Rob. Norcott, † Rifle Brigade 12Aug.
Geo. Evans, h. p. R. A. fr. Col. do.
Charles Bruce, † 69 F. do.
J. F. Fitz Gerald, † 60 F. do.
Jas. Shortall, late R. fr. Art. do.
Richard Legrew, do. do.
Robert Crawford, h. p. 73 F. do.
Alexander M'Leod, † 59 F. do.
C. Tudor, of late 1 R. Vet. Bn. do.
James Erskine, † 48 F. do.
Arthur B. Clifton, † 1 Dr. do.
W. Marlay, R. Staff Corps do.
William Stewart, 3 F. do.
Wm. C. Eustace, † Gren. Gds. do.
C. M. *Ld.* Greenock, † *Assist. Qua. Master Gen.* do.
F. Griffiths, Royal Art. do.
Neil M'Kellar, † 1 F. do.
Will. T. Edwards, 17 F. do.
Effingh. Lindsay, h. p. 22 F. *Dep. Adj. Gen. Isle of France* do.
A. Mackenzie, h. p. York L. I. V. do.
Sir Arch. Christie, of late 1 R. Vet. Bn. *Comm. Gen. of Hosp.* 1 Nov.

1821.

John Castle, h. p. 6 F. 19July.
Philip Philpot, h. p. 24 Dr. do.
Sir Alex. Leith, *K. C. B.* h. p. 48 F. do.
Nath. Burslem, h. p. 14 F. do.
Hon. E. Acheson, † Colds. G. do.
John Ross, † Rifle Brig. do.
F. Rivarola, h. p. 3 Ceil. Reg. do.
Sir J. Browne, *Kt.* 13 Dr. *Comm. of Cav. Dep. at Maidst.* do.
B. Ansley, h. p. R. Cor. Rang. do.
Hon. Sir R. L. Dundas, *K. C. B.* h. p. do.
Wm. Gravatt, R. Inv. Eng. do.
George Gauntlett, 66 F. do.
Ld. R. Manners, † *M. P.* h. p. 10 Dr. do.
Hon. H. Arbuthnot, h. p. 52 F. do.
Sir R. Arbuthnot, *K. C. B.* Cold. Gds. do.
Sir Cha. MacCarthy, h. p. R. Afr. Corps, *s.* do.
Guy G. C. L'Estrange, † 31 F. do.
Tho. Pearson, † 23 F. do.
Dugald Little Gilmour, † Rifle Brigade do.
Sir Cha. Sutton, *K. C. B.* h. p. Portuguese Service do.
Wm. Woodgate, † h. p. 60 F. do.
Sir G. H. B. Way, *Kt.* † h. p. 22 F. *Dep. Adj. Gen. No. Brit.* do.
Sir J. Douglas, *K. C. B.* h. p. *D. Q. M. Gen. North Britain* do.
J. Waters, † Coldstr. Gds. do.
W. Macbean, † 54 F. do.
Sir Wm. P. Carrol, *Kt.* † h. p. Port. Serv. do.
Sir H. Hardinge, *K. C. B.* Gren. Gds. *M. P.* do.
Sir P. K. Roche, *Kt.* † h. p. do.
Sir Geo. Elder, *Kt.* † h. p. Port. Serv. do.
C. C. Patrickson, † 43 F. do.

LIEUTENANT-COLONELS.

1791.

Sir A. Cathcart, *Bt.* h.p. 73 F. 13Aug.

1785.

Rich. Temple, h.p. 87 F. 19Feb.
Hon. S D Strangways, h.p. 76 F. 26Aug.

1793.

A Browne, *Lt. Gov. of Kinsale* 1 Oct.

1794.

F. Downman, R. Inval. Art. 1 Mar.
Evelyn Anderson, h.p. 85 F. do.
C. Martin, late R. Inv. do.
Peter Daly, late 4 R. Vet. Bn. *Gov. of Galway* do.
H. Ditmas, late R. Inv. do.
Went. Serle, h. p. 106 F. 19May

1795.

H. Haldane, R. Inv. Eng. 13Apr.
J. Drinkwater, *late Com. of Acc.* 1Sept.
Edw. Hill, late R. Marines 16 do.
Geo. Duke, h. p. 65 Foot 30Dec.

1796.

Francis Erskine, h. p. 99 F. 2Jan.
Redmond Browne, h. p. 4 Dr. 3May
J. O'Hara, h. p. Clanal. Fen. do.

1798.

Ninian Imrie. h. p. 102 F. 1January.
J. B. Wemyss, h. p. Unat. do.
Mal. Macneil, late 6 Vet. Bn. do.
Hugh Dawes, late of R. Mar. do.
Moles. Phillips, h. p. R. Mar. do.
Francis Seymour, h. p. 87 F. 1Nov.
Tho. Frederick, h. p. 84 F. do.
Dan. Paterson, Ret. Invalids, *Lieut. Gov. of Quebec* do.

1800.

W. C. Fixe. Clermont, h.p. Unat. 1January.
W. *E. of* Lonsdale, *K. G.* h.p. 84 F. do.
Hon. G Carnegie, h. p. 110 F. do.
Hon. Robert Clive, h. p. 109 F. do.
Philip Walsh, h.p. 1 r. Brigade do.
James Fra. Bland, h.p. 107 F. do.
J. C. Tufnell, h. p. Unat. do.
Cha. Newton, h. p. 134 F. do.
W. Booth, Royal Invalid Eng. do.
D. Gordon, late Royal Invalids do.
H. Deschambault, h. p. 109 F. do.

1801.

Hon. Lt Hutchinson, h.p. 11 F. 1Jan.
Geo. Hen. Mason, h. p. 106 F. do.
Alexander Colston, do. do.
John Grey, h. p. York Fen. do.
Hon. J Creighton, *Gov Hurst'n.* do.
T. Le Forestier, h. p. Chas Bri. 25 D.
A. Loraine, *Deputy Gov. South Sea Castle* 25June.

1802.

29 April.
Wm. Bray, h. p. 7 W. I. R. do.
G. R. Mathewes, h. p. Unat. do.
John A. Castelman, h. p. 9 F. do.
J. Grant, h. p. Unat. do.

1803.

Rob. Walker, late of R. Vet. Bn. *Lt. Gov. of Sheerness* 25Sept.

1804.

C. Aug. West, late 1 R. Vet. Bn. *Lt. Gov. Landguard Fort* 5May

1805.

Hon. W. Colly ear, h. p. 98 Dr. 1Jan.

1807.

H. Le Blanc, late 5 Rov. Vet. Bn. *Maj. of Chel. Hosp.* 3Feb.

1808.

John Farquharson, *Lieutenant Gov. of Carlisle* 8Mar.
William Fenwick, † *Lieut. Gov. of Pendennis Castle* 15Dec.

1809.

Ja. Cassell, late of R. Mar. 18F.
Ld. L. *Bar.* Bussche, † h. p. late Ger. Leg. 29Mar.
A. Bethune, h. p. 16 G. Bn. 23 O.
Colin Dun. Graham, late Scotch Brig. *Dep. Gov. St. Maw's* do.

Digitized by Google

1810.

WC, de Jonquieres,† h. p. late Ger. Leg. 7May
C. de Vogelsang, h. p. Roll's Regt. 25July
J. Dunsmure, h. p. 10 G. Bn. do.
R. Gore, h.p. York Fuz. do.
Alex. Stewart, h. p. 4 F. do.
Hon. D. G. Hallyburton, h. p. Corsican Rangers do.
Sam. Dales, h. p. Macdonald's Recruiting Corps do.
Nuttall Greene, h. p. 35 F. do.
W. *Baron* Bulow,† h. p. late Ger. Leg. 1Aug.
Rud. Bodecker, † h.p. late Ger. Leg. 22Oct.
J.W. de Ulmenstein, h.p. do. 23do.

1811.

F. de Schlutter, h. p. late Ger. Leg. 25Jan.
David Martin, h. p. do. 26do.
Henry Shadforth, h. p. 10 F. 4June
WAlex. Hamilton,† 30 F. do.
M. W. Lee, h. p. 96 F. do.
J. French, h. p. 121 F. do.
Rob. Lucas, h.p. York Rang. do.
Arthur Lloyd, h. p. 97 F. do.
WJohn M. Hamerton,† h.p. 44 F. do.
John Pringle, h. p. 31 Dr. do.
Alex. Whall. Light, h.p. 25 F. do.
David Campbell, 9 F. do.
George A. Tonyn, h.p. 95 F. do.
Henry Thornton,† 40 F. do.
Andrew Davidson, 15 F. do.
Tho. Chamberlin, of late 8R. Vet. Bn. do.
WJohn Hicks,† 32 F. do.
H. Fred. Muller, h. p. 1 F. do.
Fletcher Barclay, 56 F. do.
P. J. Parry, h. p. 6 Gar. Bn. do.
David Ximines, 62 F. do.
Wm. Spearman, 2 D. G. do.
T. Weston, h. p. 14 Gar. Bn. do.
D. Colquhoun, h.p. 7 Gar. Bn. do.
Samuel T. Popham, 24 F. *Dep. Quarter Master Gen. in the Windw. & Leew. Islands* do.
William B. Neynoe, h.p. 27 F. do.
John Ross, 38 F. do.
Ja. K. Money, h. p. Armstrong's Recruiting Corps do.
S. G. Higgins, 3 F. G. do.
Rich. Payne, h. p. Hompesch's Mounted Riflemen do.
John Stafford, h.p. Bourbon R. do.
Colin J. Milnes,† 65 F. do.
Willoughby Cotton, 47 F. 12do.
St. G. French, 6 D. G. 13do.
Charles Nicol, 66 F. do.
W. Tuyll, h. p. 25 Dr. *Colonel on the Continent only* do.
WSir Geo. Hen. F. Berkeley, *K. C. B.* 3 F. G. do.
John M. Nooth, † 21 F. 20do.
Patrick Lindesay,† 39 F. do.
Sackv. Berkeley, 16 F. *Dep. Adj. Gen. Windw. & Leew. Isls.* do.
Cha. Napier,† *Insp. Field Offic. of Mil. in Ionian Isles.* 27do.
Clem. W. Whitby, 1W.I.R. 11July
Helier Touzel, *Insp. of Mil. in Jersey* do.
WSir Jerem. Dickson, *K. C. B. Perm. Assist. Qua. Mast. Gen.* 1Aug.
Aug. Warburton, 85 F. 1Aug.
Sir F. Hankey, h. p. 13 F. 15do.
Walter Symes, h. p. 80 F. 27do.
Sir J. M. Doyle, *K. C. B.* h.p. 14 Gar. Bn. 26Sept.
Octav. Carey,† 57 F. 30do.
WSir T. N. Hill, *KCB.* Gr. G. 3O. *Serv.* do.
Sir J. Campbell, *Kt.* h. p. Port. Serv. do.
Mich. M'Creagh,† h. p. do. do.
George Holmes,† 3 D. G. 10do.
Nigel Kingscote, h.p. 56 F. 17do.
Cha. Wade Thornton, late of R. Art. *Lt. Gov. of Hull* 4Nov.
H. F. Cooke,† hp. 6 W.I.R. 7do.
Henry Milling, 81 F. 21do.
Henry King, h.p. 82 F. *Lt. Gov. of Heligoland* 31Dec.

1812.

Fos. Coulson, late R. Ir. Art. 1Jan.
P. Kettlewell, do. do.
Rich. Uniacke, do. do.
Rob. Thornhill, Royal Art. do.
Geo. Irving, late R. Ir. Art. do.
Wm. Smith, h. p. 50 F. do.
John Watling, h.p. Port. Serv. do.
Philip Nicoll, 17 F. do.
Ponsonby Watts, h.p. Unat. do.
Molyneux Marston, h.p. 87 F. do.
Garret Fitz Simons, h.p. 67 F. do.
J.H. Fitz Simon, h.p. York Ch. do.
John James, late of R. Mar. do.
Robert Smyth, 18 F. do.
Francis Hy. Doyle, h. p. 54 F. do.
W. Belford, of late 3 R. V. Bn. do.
Henry Yonge, h. p. 53 F. do.
William Gray, h. p. 1 F. do.
Henry Bird, h. p. 87 F. do.
Henry Westenra, 8 Dr. do.
T. Williamson, h. p. 85 F. do.
E. C. Moncrieffe, of late 3 Roy. Vet. Bn. do.
Edward Darley, 58 F. do.
A. Mohr, h. p. Roll's Reg. do.
Henry Nixon, 44 F. do.
Wm. Haly, h. p. Nova Scotia Fenc. do.
John R. Ward,† h. p. 36 F. do.
H. Williams, h. p. 2 G. B. do.
Fra. Plunkett, late 5 Royal Vet. Bn. do.
WC. Best, h. p. late Ger. Leg. do.
V. W. Hompesch, 25 F. do.
John Mansel,† 58 F. do.
Christopher Hamilton,† h.p. do.
John Daniell, *Insp. F. Off. Rec. Dist.* do.
H. Henry, 27 F. do.
W. Williams Blake, †hp. 20 Dr. do.
Edward Miles,† 89 F. do.
Hercules Renny, h. p. do.
Geo. Teesdale, 1 Dr. G. do.
George M'Gregor, 59 F. do.
John Otto Beyer 10 F. do.
Fran. M. Miller,† 87 F. do.
John Shedden, h.p. 114 F. do.
WH. Halkett,† h. p. late Germ. Leg. do.
Adol. *Bar.* Beck,† do. do.
F. F. Brown, h. p. 6 W. I. R. do.
Wald. Tane, late of R. Mar. do.
J. B. Savage, h. p. R. Mar. do.
George Harding, 44 F. do.
W. H. Knight Erskine, half-pay Bradshaw's Levy do.
Chris. Bird, h. p. 99 F. do.
George Jas. Reeves,† h. p. 27 F. do.
Lieut. Gov. of Placentia do.
Tho. Timins, R. Mar. 1Jan.
Mat. Mahon, h.p. R. York Ra. do.
W*Hon.* H. Murray,† 18 Dr. 2do.
Hon. Linc. Stanhope, 17 Dr. do.
E. J. MacG. Murray,† 8 Dr. *Dep. Adj. Gen. East Indies* 14do.
John M. Everard, h.p. 77 F. 23do.
John Hamilton, Cold. G. 30do.
John Grey, h. p. 3 F. 6Feb.
Edward Gibbs,† h. p. 52 F. do.
Russell Manners,† 74 F. do.
Fra. Battersby,† h. p. Glengarry Fenc. do.
Geo. Tho. Napier,† h.p. Sicilian Regt. do.
WD. Barclay, † Gren. G. 28do.
WHenry W. Rooke,† 8 F. G. do.
G. Wyndham, h.p. 20 Dr. 13Mr.
Wm. Dixon, Roy. Art. 17do.
John Piper,† 4 F. 6Apr.
Raymond Pelly,† h.p. 56 F. 23do.
S. R. Chapman,† R. Eng. 26do.
Sir Henry Wm. Carr, *K. C. B.* 3 F. G. 27do.
WSir C. Broke, *K. C. B. Perm. Ass. Q. M. G.* do.
John P. Hunt,† 11 F. do.
John Rudd,† h. p. as an *Insp. Field Off.* do.
Hon. H. R. Pakenham,† *M. P.* h. p. Port. Serv. do.
WCharles Rowan,† 52 F. do.
Matthew Shawe,† 87 F. do.
WAlex. Cameron,† h. p. 1 Gk. Lt. Inf. do.
Sir James Wilson, *K. C. B.* h.p. 48 F. do.
Alex. Tulloh,† h.p. R. Art. do.
WSir A. Dickson, *K. C. B.* R. Art. do.
WSir J. May, *K. C. B.* do. do.
Harcourt F. Holcombe,† do. do.
J. F. Burgoyne,† R. Eng. do.
John T. Jones,† do. do.
Phi. Hughes, R. Inv. Eng. 14May
T. K Burke,† h.p. Dillon R. 20do.
Rod. De May, h. p. Watteville Regt. 21do.
Alexander Lawrence, *Governor of Upmor Castle* 28do.
J. B. Harrison,† 50 F. 19June
Cha. Cother,† 88 F. do.
John Harvey,† h.p. 103 F. *Dep. Adj. Gen. in Canada* 25July
Wm. Carr Royall, 61 F. 23July
Wm. Evans. 41 F. 13Aug.
WSir J. Hartmann, *K. C. B.* h. p. late Germ. Leg. 17do.
Fred. Newman,† h. p. 11 F. do.
D. Williamson, h. p. 4 F. do.
WTho. Dalmer,† h.p. 43 F. do.
Sir Henry Watson, *Kt.* h. p. Port. Serv. do.
Gust. Brown, †h.p. Port. Serv. do.
WColin Campbell,† 1 F. do.
Leonard Greenwell,† 45 F. do.
WSir G. Scovell, *K. C. B.* Recr. Wagg. Train do.
WSir W. M. Gomm, *KCB.* Cold. Gds. do.
R. C. St. J. *Ld.* Clinton, h. p. 8 Gar. Bn. 20do.
Jas. Daw. West, Gren. Gds. 27do.
Sir Ulysses Burgh, *K. C. B. M. P.* Gren. Gds. *Surveyor Gen. of the Ordnance* 8Sept.
Jas. Williamson, *Comm. Royal Military Asylum* 17do.

Cha. de Saluberry,† Canadian Voltigeurs 24Sept.
Edward Walker, h.p.60 F. 1 Oct.
Rob. Henry Dick,†42 F. 8do.
John Clitherow, 3 F. G. do.
Thomas Evans,† 70 F. 13do.
John Johnson, 86 F. 25do.
Charles Morland, 9 Dr. 29do.
R. Church,† h.p. 2 GK L.I. 19Nov.
J. E. Waldegrave, h. p. 98 F. 26do.
Neil Douglas,† 79 F. 3Dec.
Jas. Johns. Cochrane, 3F.G. 10do.
Tho. Downman,† R. Art. 17do.
John Hanbury, Gren. Gds. 20do.

1815.

Sir Richard Williams, *K. C. B.* Comm. R. Mar. Art. 21Jan.
Les. Grove Jones, Gren. G. do.
Francis Rey, R. Art. 23do.
A. W. Young, h. p. 3 W. I. R. 25do.
A. Maclaine,† h. p. 7 W. I. R. do.
Wm. G. M'Gregor, h.p. 9 F. 4Feb.
James Hay,† h.p. 16 Dr. 18do.
J. Austin, h. p. Portu. Serv. 25do.
Wm. Wood, h. p. 41 F. 8 Apr.
Henry Packe, Gren. Gds. do.
Cha. *Barr.* Maydell, h. p. late Ger. Leg. 26do.
Wm. Warre, h. p. 23 Dr. 18May
Robert Oswald,† h. p. 1 Greek Lt. Inf. 19do.
C. Ashe A'Court, *M. P.* do. 19do.
G. C. D'Aguilar, 3 F. 20do.
Hill. D'Oyly, Gren. Gds. 27do.
Cha. Wm. Pasley, R. Eng. do.
G. J. Roberts,† h. p. 9 Dr. 2June
Wm. Heul. Baikes, Coldst. G. 3do.
Geo. Grogan, Dublin Garr. 4do.
J. G. Cuyler, h. p. Cape Reg. do.
Sir J. Malcolm, *K. C. B.* R. Mar. do.
Thomas Emes, 5 F. do.
John Bennet, h. p. Dillon's R. do.
Wm. *Bar.* Linsingen,† h. p. late Ger. Leg. 10do.
Geo. Edw. Roby, R. Mar. do.
T. G. FitzGerald, h. p. 8 Gar. Bn. do.
G. O'Malley,† h. p. 60 F. do.
Richard Lee, R. Mar. do.
R. Moubray, h. p. Sicil. R. do.
Cha. Plenderleath, †h.p. 49 F. do.
A. Schummelkœtel, h. p. R. Cor. R. do.
N. Ramsay, h. p. 5 Gar. Bn. do.
Peter D'Arcy, h.p. 7 Gar. Bn. do.
Alex. Milne, 19 F. do.
John Gillies, h. p. 40 F. do.
E. R. J. Cotton, h. p. 10 F. do.
John M'Donald, 64 F. do.
Henry Lee, R. Mar. do.
Wm. M. Leake, R. Art. do.
R. M'Cleverty, Roy. Mar. do.
Cha. Turner, h. p. 135 F. *Assist. Adjut. Gen. in Ireland* do.
Wm. F. B. Loftus, h. p. 38 F. do.
Wm F. S. Tidy,† 14 F. do.
E. O'Hara,† 63 F. do.
George Burrell, 90 F. do.
James Ogilvie,† 99 F. do.
Hen. de Meuron Bayard, h. p. Meuron's Reg. do.
Isaac H. Clarke,† 9 Dr. do.
Jas. Farrer, h. p. 2 Greek Lt. Inf. do.
Robert Ross, 4 D. G. do.
J. F. de Burgh, 2 F. do.
P. W. Lambert, 9 F. do.
Tho. Brab. Aylmer, h. p. 9 F. do.
Thomas Wright, 90 F. do.
H. de Luttermann, h. p. late Ger. Leg. 4June
L. A. Northey, h. p. *Assist. Qua. Mast. Gen.* do.
Ja. M'Dermott, *R. M. Coll.* do.
Hen. James Riddell, *Perm. Ass. Qua. Mast. Gen.* do.
Benj. K. Lavicourt, h.p. R. West Ind. Reg. do.
Geo. Taylor,† h. p. do.
R. Geo. Elrington, 47 F. do.
Andrew Geils, h. p. 73 F. do.
Christ. Maxwell, h. p. 30 F. do.
H. C. E. V. Graham, *Insp. Field Offic. of Milit. in Ion. Isl.* do
J. Ready, h. p. 1 Gar. Bn. 10do.
Reymond H. de Montmorency, h. p. York Hussars do.
Thos. Armstrong, late of Coldst. Gds. 19do.
C. A. Vigoureux,† 30 F. 21do.
B. O'Toole,† h.p. Portug. Ser. do.
F. Hartwig,† h. p. late Ger. Leg. do.
Daniel Dodgin,† 66 F. do.
Sir James Arch. Hope, *K. C. B.* 5 F. G. do.
Sir A. S. Frazer, *K. C. B.* R. Art. do.
Sir R. J. Harvey, *Kt.* h. p. Port. Serv. do.
Sir H. D. Ross, *K. C. B.* R. Art. do.
Sir D. St. Leger Hill, *Kt.*† h. p. Portug. Serv. do.
G. *Marq. of* Tweeddale,† *K. T.* h. p. 100 F. do.
John P. Hawkins,† 68 F. do.
Sir Edm. K. Williams, *K. C. B.* h. p. Portug. Serv. do.
Nat. Cameron, h. p. 79 F. 24do.
Henry Sullivan, 1 Cevl. R. 1July
Sir H. Elphinstone, *Bt.*† Royal Eng. 21do.
Elias W. Durnford, do. do.
Geo. Whitmore, do. do.
Fred. Ren. Thackeray, do. do.
H. A. Morshead, do. do.
J. F. Birch, do. do.
Burgess Camac, † LifeGds. 29do.
R. M'Donall,† h. p. Glcng. F. do.
Henry John,† h. p. 18 F. 9Aug.
Wm. Aug. Keate, 8 F. G. do.
Rob. N. Burton, late 7 R. Vet. Bn. 26do.
Donald Mac Neill, 91 F. do.
Wm. Grove White,† h. p. 48 F. do.
F. B. Campbell, 58 F. do.
Rich. Armstrong, h. p. Portug. Serv. do.
Andrew Brown,† 79 F. do.
H. M. Scott, 8 F. do.
Robert Waller, *Perm. Ass. Qua. Master Gen. in Ireland* do.
Sir Maxwell Grant, *K. C. B.* h. p. Port. Serv. do.
Sir F. Stovin, *K. C. B.* 92 F. do.
Charles Tryon, 88 F. do.
Sir G. Campbell, *Bt.*† h. p. 6 F. do.
Gustavus Nicolls, R. Eng. 1Sept.
John Herries, h. p. 100 F. 16do.
R. C. Hare,† 19 F. do.
Sir C. F. Smith, *Kt.*† R. Eng. 21do.
J. H. E. Hill,† 23 F. do.
Alex. Thompson, h. p. 92 F. do.
Cha. G. Ellicombe,† R. Eng. do.
Henry Goldfinch,† R. Eng. do.
J. W. Smith,† Roy. Art. 28.
W. K. Elphinstone,† 16 Dr. 30do.
Wm. Mein,† h. p. 3 F. 7Oct.
Tho. Dorville, Gren. Gds. 21do.
John W. Mallet, h.p. 56 F. 6Nov.
A. Coghlan, of late 5 Vet. Bn. 11do.
Miller Clifford,† 89 F. do.
F. G. Heriot, of late Can. Vol. do.
D. Macpherson, late 4 R. Vet. Bn. 18do.
Wm. Cross,† 86 F. 23do.
Samuel Rice,† 31 F. do.
Rich. Buckner, † Roy. Art. do.
Wm. F. P. Napier,† h. p. 43 F. do.
John Duffy, 8 F. do.
John Oke, h. p. 61 F. do.
M. Lindsay,† 78 F. 25do.
Arch. Macdonald, *Insp. F. Off. Rec. Dist.* do.
F. W. Trench, *M. P.* h. p. do.
Hen. Daubeny, 84 F. 11Dec.
Geo. Fead,† Gren. Gds. 12do.
Cha. Gold,† Royal Art. 17do.
Doug. Mercer,† 3 F. G. 20do.
Cha. Dashwood, †3 F. G. 23do.
F. Sutton, Coldst. G. do.
F. M. Milman, Coldst. Gds. do.
Ld. Saltoun, †Gren. Gds. do.
J. Reeve, do. do.
T. Gore, Coldst. Gds. do.
Jacob Tonson, 84 F. 26do.
Don. M'Niell, h. p. Port. Serv. do.
Wm. Alex. Gordon, h.p. 53 F. 28do.
S. A. Goodman, h. p. 48 F. do.
Tho. Kenah, † h. p. 38 F. 27do.
C. Hill, R. Horse Gds. 30do.

1814.

A. Macdonald, † R. Art. 2Jan.
John Haverfield, *Ass. Qua. Mast. Gen.* 7do.
Hen. Wyndham, 19 Dr. 20do.
Aug. de Wissell, † h. p. late Ger. Leg. 26do.
Sir Joseph Carscross, *K. C. B.* 14Feb.
Arch. Campbell, 46 F. 17do.
G. Macdonell, † h. p. 24do.
John Galliffe, †60 F. 3Mar.
C. E. Conyers, 92 F. do.
Wm. Cowell, † 42 F. do.
Sir Rob. Gardiner, *K. C. B.* Roy. Art. do.
W. L. Herford, † h.p. 23 F. do.
Sam. Lambert, Gren. Gds. 16do.
Geo. Muttlebury, † 69 F. 17do.
Hon. Ja. Stanhope, Gren. Gds. do.
Fremantle, † Coldst. Gds. 21do.
John Midgley, h. p. 7Apr.
Wm. Balfour, 40 F. 12do.
John Wm. Beatty, † 7 F. do.
Ld. G. W. Russell, h.p. 42 F. do.
Hon. Aug. Henderson, h. p. do.
Geo. Jenkinson, h.p. R. Art. do.
John Bell, † h. p. *Dep. Q. Mast. Gen. Cape of Good Hope* do.
S. B. Almuty, † 7 F. do.
Edw. Wynyard, Gren. G. 28do.
Alex. Watson, R. Art. 1May
James Fergusson, 88 F. 16do.
Geo. Landmann, R. Eng. do.
Henry Roberts, 5 F. 19do.
Colqu. Grant, 35 F. do.
John Chetham, h.p. 61 F. do.
T. W. Brotherton, † 19 Dr. do.
Tho. Lightfoot, † h. p. 45 F. do.

Digitized by Google

A. J. Dalrymple, *M. P.* h. p. 2 Gar. Bn. 1June
Jas.H. Reynett, h. p. 52 F. *(Col. Comtin. of Europe)* do.
T. Aird, h.p. R. Wag. Tr. 2do.
T. Barrow, Coldst. Gds. do.
R. *B. of* Athlone, h.p. 95 F. 4do.
Wm. Smelt, 2 Ceylon Regt. do.
C. Newhouse, R. Inv. Art. do.
Cha. Thompson, 27 F. do.
Roger Parke, 39 F. do.
William Lambton, h.p. 33 F. do.
R. B. Macpherson, h.p. 71 F. do.
Tho. P. Hankin, 2 Dr. do.
Cha. H. Hastings, *Inspec. Field Officer Recruiting Dist.* do.
Thos. S. Sorell, h. p. Bradshaw's Corps do.
E. Coghlan, h. p. as an *Inspec. Field Off. Lt.Gov. of Chester* do.
Geo. H. Gordon, h. p. 71 F. do.
Sir C. W. Burdett, *Bt.* 56 F. do.
Shapland Boyse,† 13 Dr. do.
R. Heathcote Hacker, h. p. Roy. Newfoundland Fenc. do.
J. C. Smith, h. p. 19 F. do.
James Spawforth, 2 Ceylon R do.
Geo. Wilkins,† late of Rifle Brig. do.
Wm. Hen. Boys, R. Mar. do.
Thomas Davey, h. p. R. Mar. do.
Tho. Abernethie, do. do.
Hart, Inspect. Field Officer Recruiting District do.
H. Munro, h. p. 1 Gar. Bn. do.
Philip Hay, h. p. 25 Dr. do.
John Slessor, h. p. 35 F. do.
Hans Allen, late R. I. Art. do.
James Irving, do. do.
John J. Dunkin, h. p. 18 F. do.
John Carr, late R. Ir. Art. do.
C. Massey Baker, 14 Dr. do.
Patrick M'Neight, 22 F. do.
Jas. Ormsby, h. p. 63 F. do.
John Handaysyde, h. p. Steel's Recruiting Corps do.
William Geddes, 83 F. do.
Rich. Graham, late of R. Mar. do.
Fra. Lynn, do. do.
James West, R. Art. do.
Robert Frederick, 55 F. do.
Ran. Gossip, h. p. 11 Gar. Bn. do.
W. Tremenheere, R. Mar. do.
J. Wemyss, late of R. Mar. do.
Rich. Timpson, do. do.
Rich. Armstrong, of late 9R. Vet. Bn. do.
C. de Menard, late R. F. Art. do.
Har. P. Lewis, R. Marines do.
John Maule, 26 F. do.
Robert Coote, h. p. 32 F. do.
David Williams, *Army Depot* do.
Andrew Creagh, 93 F. do.
Edw. Gillman, h. p. 15 F. do.
John Clark, R. Marines do.
Cha. Stanser, do. do.
Geo. Dunsmuire, do. do.
Wm. Minto, R. Mar. Art. do.
John Long, Roy. Marines do.
Henry A. Head, 7 Dr. G. do.
Tho. Walker, h. p. Sicil. R. do.
Patrick Nicolson, h. p. 27 F. do.
J. Chisholm, h.p. R. Afric. Co. do.
Swann Hill, h. p. 1 F. do.
Geo. G. Hely, 11 F. do.
H. C. Brisco, h. p. 63 F. do.
•Cha. A Quist, Ord. Riding Estab. do.

C. P. de Bosset,† h. p. 50 F. 4June
H. Bruckmann, 64 F. do.
MM. W. Bailey,† 64 F. do.
Wm. M'Carthy, h. p. 96 F. do.
Edm. Lascelles, 66 F. do.
Chr. M'Grigor, 70 F. do.
Benjamin Preedy, h.p. 90 F. do.
Rob. Johns, h. p. 1 Gar. Bn. do.
MF. S. Miller,† late of 6 Dr. do.
MA. Jones,† 71 F. do.
H. C. Dickens, 34 F. do.
James Allan, h. p. 94 F. do.
Edw. V. Worsley, Roy. Art. do.
C. W. Crookshank, h.p. 35 F. do.
Fra. P. G. de Preval, late Foreign Eng. do.
J. Campbell, late R. Irish Art. do.
Kane Bunbury, 7 D. G. do.
J. T. Prentice, h.p. Cape Reg. do.
P. Westropp, R. Marines do.
C. De Villicy, late R. For. Art. do.
Wm. J. Tucker, late R. I. Art. do.
A. Wilkinson, 18 F. do.
MPhilip Dorville,† 1 Dr. do.
Sir Henry Pynn, *Kt.*† h. p. Port. Serv. do.
E. Hawkshaw, h. p. Port. Ser. do.
George Morris, h. p. 40 F. do.
Rob. B. Mac Gregor, 88 F. do.
Robert Nixon, 1 F. do.
A. Johnston, h. p. R. Cors. Ra. do.
MArch. Money,† h. p. 60 F. do.
•Mey. Shawe, late of 76 F. 9do.
P. T. Ryves, h. p. *Assist. Qua. Mast. Gen.* 16do.
MR. Torrens,† 65F. *Dep. Qua. Mast. Gen. East Ind.* 14July
MD. M'Kinnon, Colds. G. 25do.
H. E. Joddrell, Gren. Gds. do.
Henry Stables, do. do.
Hon. J. Walpole, Coldst. Gds. do.
MH. Dawkins, *M. P.* do. do.
MEdward Bowater, 3 F. G. do.
MCharles West, 3 F. G. do.
David Forbes, h. p. 78 F. 28do.
Joseph Wells, h. p. 4Aug.
John F. Ewart,† 67 F. 18Sept.
Hen. A. Proctor, h.p. 6 F. 17do.
Wm. Jervois, 8 F. 22do.
Geo. Edw. Raitt, h. p. 90 F. *Dep. Adj. Gen. in Mediter.* 23do.
A. D. Faunce,† 4 F. 29do.
George Brown, 85 F. do.
Henry Debbeig, 44 F. do.
Richard Gubbins, 75 F. do.
Cornelius Mann, R. Eng. 30do.
MJ. S. Williamson,† Royal Art. 13Oct.
Tho. Fenn Addison, h. p. 99 F. 20do.
Robert Woodie, hp. 104F. 27do.
F. Cockburn, h. p. N. Bruns. Fen. *Dep. Qua. M. Gen. Canada* do.
Hon. Ger. de Courcy, 8 F. 25Nov.
Wm. Wauchope, h.p. Wattev. R. 8Dec.
John Aitchison, 3 F. G. 15do.
Henry Evelegh, R. Art. 20do.
Cha. C. Bingham, do. do.
MStephen G. Adye,† do. do.
Henry Phillott, R. Art. do.
Peter Fyers,† do. do.
Hon. W. H. Gardner, do. do.
William Scott, do. do.
Geo. Wright, Roy. Eng. do.
John Hassard, do. do.

Jas. R. Arnold, R. Eng. 20Dec.
Tho. Steele, Coldst. G. 29do.
Fie. Tho. Roberts, h. p. Roll's Regt. 31do.

1815.

Wm. Perceval,† h.p. 67 F. 2Mar.
Carlo J. Doyle, h.p. 2 Gar. Bn. 8do.
James Stopford, h. p. 60 F. 9do.
Wm. Wemyss, h. p. 99 F. 16do.
Henry Hooper, of late 10R. Vet. Bn. 30do.
John Camac, 1 Life Gds. 26Apr.
Hon. E. P. Lygon,† *M. P.* 2 Life G. 27do.
W. H. Forsstеen, 12 F. 5May
MJames Hawker,† R. Art. 16do.
T. Charrеie, h. p. 7 W. I. R. 21do.
Geo. Arthur, h. p. York Ch. 1June
Patrick Campbell, R. Art. do.
C. L. L. Foster, h. p. 6 W. I. R. 19do.
Hon. H. Percy,† 14 Dr. 18do.
MF. Reh,† h. p. late Ger. L. do.
ME. Parkinson, h. p. 11 F. do.
MFred. Luttermann,† h. p. late Ger. Leg. do.
MHans, *Baron* Bussche,† h. p. do. do.
MW. Robertson,† h. p. do. do.
M*P. Bar.* Gruben,† h. p. do. do.
MG. Krauchenberg,† h. p. do. do.
MTho. Hunter Blair, 87 F. do.
MDaws. Kelly,† h. p. 73 F. do.
MRob. Bull,† Roy. Art. do.
MEdward Cheney,† h. p. Wat-leville's Reg. do.
MR. Lluellyn,† h. p. 28 F. do.
Hon. H.B. Lygon, *M. P.* 90F. do.
MAug. Clem. Friedericks, h. p. late Ger. Leg. do.
MDon. Macdonald,† h. p. Malta Reg. do.
MJas. Paul Bridger, † 12 Dr. do.
MG. Muller,† h. p. late Germ. Leg. do.
MGeo. H. Murray,† 16 Dr. do.
MWm. Thornhill, 7 Dr. do.
MJ. M. Cutcliffe, † h. p. 23 Dr. do.
MP. A. Lautour, † h. p. 23 Dr. do.
MJ. Lewis Watson, 71 F. do.
MA. *Baron* Reizenstein,† h. p. late Ger. Leg. do.
MJohn Hare,† 27 F. do.
MG. Baring,† h. p. late Germ. Leg. do.
MJona. Leach,† Rifle Brig. do.
Peter Brown, h. p. 14 F. do.
Thomas F. Wade, 42 F. do.
MRichard Eggerton, h.p. 84 F. do.
MWm. Chalmers, h. p. 57 F. do.
MFrancis Dalmer, 23 F. do.
MJohn B. Parker,† R. Art. do.
MC. H. Churchill, Gren. G. do.
MGeorge D. Willson,† 4 F. do.
MJohn Keightley, 23 F. do.
MG. Miller,† Rifle Brig. do.
MCha. Beckwith,† h. p. do. do.
MA. Hamilton, 2 Ceylon Reg. do.
MJa. Fullarton,† Rifle Brig. do.
MJohn Campbell,† 42 F. do.
MWm. Campbell,† 23 F. do.
MC. Petersdorff,† h. p. late Ger. Leg. do.
MJames Claud Bouchier, h. p. 22 Dr. do.
MWilliam Irving, 28 F. do.
MJames Grant, h. p. 23 F. do.

Digitized by Google

Lieut. John Tho. Keyt, † 51 F. 18 June
Lieut. A. Sympher, † h. p. late Ger. Leg. do.
Lieut. Cha. E. Radclyffe, h. p. 97 F. do.
Lieut. F. Browne, † h. p. Rifle Br. do.
Lieut. Tho. W. Taylor, 10 Dr. do.
Lieut. L. Arguimbau, † h. p. 1 F. do.
Lieut. Michl. Childers, 11 Dr. do.
Lieut. Hen. G. Smith, † Rifle Brig. do.
Lieut. Felix Calvert, h. p. 72 F. do.
Lieut. W. Staveley, † R. Staff Corps. do.
Lieut. Alex. C. Wylly, † 7 F. do.
Lieut. Del. Evans, h. p. 6 W. I. R. do.
J. G. Snest, h. p. late Ger. Leg. 21 do.
J. G. Ross, of late 7 R. V. Bn. 29 do.
Richard Roberts, 62 F. do.
Wm. *Count* Linsingen, h. p. late Ger. Leg. do.
Cha. Ramus Forrest, h. p. 34 F. do.
Hon. Leic. Stanhope, † 42 F. do.
Alex. Higginson, Gren. Gds. 1 June
Lieut. Tho. Streatfield, do. 2 do.
Frederick Walker, R. Art. 3 do.
Lieut. T. H. Davies, h. p. Chas. Brit. do.
Lieut. Charles Allix, Gren. G. 4 do.
Thomas Brooke, do. 5 do.
Wm. Henry Scott, 3 F. G. do.
Hugh Seymour, h. p. 71 F. 6 do.
T. Brereton, h. p. York Ra. 9 do.
Richard Kelly, 93 F. 5 Aug.
Don. Mackay, h. p. 3 Ceylon Reg. do.
S. Moffatt, 38 F. do.
Lionel Hook, 16 F. do.
Henry Hardy, 19 F. *Dep. Qua. Mast. Gen. Ceylon* do.
Rob. Brownrigg, 2 Ceylon R. do.
C. Aly, † h. p. late Ger. Leg. 13 do.
H. P. Davison, h. p. 3 West Ind. R. 24 do.
Lieut. Leslie Walker, † 54 F. 31 do.
Neil Cockburn, of late 4 Roy. Vet. Bn. 7 Sept.
Sir T. E. Reade, *Kt.* † 97 F. *Dep. Adj. Gen. St. Helena* 19 Oct.
Fos. L. Coore, h. p. Yk. L. In. 1 Nov.
J. F. Fulton, h. p. Canad. Fen. do.
Hon. Sir Cha. Gordon, *Kt.* 61 F. 16 do.
Alex. Stewart, h. p. 1 F. 23 do.
John Wilson, 1 F. 27 do.
Tho. Willshire, 38 F. 4 Dec.
Hon. G. L. Dawson, † h. p. 89 F. do.
Andrew Tilt, h. p. 37 F. 7 do.
Alex. Andrews, 60 F. 14 do.
H. Oglander, 26 F. do.
Humph. Owen, R. Art. 23 do.
1816.
Mat. Stewart, 10 F. 1 Feb.
Arth. H. Gordon, 5 D. G. 8 do.
John Jordan, 2 F. 24 Mar.
Hon. John Maitland, 32 F. do.
J. Twigg, of late 9 R. Vet. Bn. 30 May
Geo. Evatt, h. p. 2 Garr. Bn. do.
Command. Milit. Asylum at Southampton 25 June
Hon. H. E. Butler, h. p. 2 Gar. Bn. 4 July
Geo. Desbrisay, R. Art. do.
Wm. Drummond, † 5 F. G. do.
E. C. Fleming, 35 F. 18 do.
C. *D. of* Richmond, h. p. 52 F. 25 do.
Wm. Beresford, h. p. 31 F. *Dep. Q. M. Gen. Nova Scotia* 12 Sept.
Joseph Vallack, R. Mar. 16 do.
Turtle Boger, R. Art. 30 do.

W. Gosset, † R. Eng. *M. P.* 3 Oct.
Alex. Anderson, † h. p. Port. Serv. 9 Nov.
John Rolt, † do. do.
G. Cardew, R. Engr. 26 do.
Wm. Robison, † 24 F. 19 Dec.
Turner Grant, Gren. Gds. 20 do.
Joseph D'Arcy, R. Art. 31 do.
1817.
James Cookson, 80 F. 7 Feb.
Hen. Tarleton, h. p. 60 F. 24 do.
Cha. Webb Dance, 2 Life G. 27 Mar.
Hon. H. C. Lowther, *M. P.* h. p. 12 F. 20 Apr.
T. Sowerby, Coldst. G. 14 May
Peter Hodge, 29 F. 2 June
Martin Leggatt, h. p. 101 F. do.
Geo. Pra. Macleod, † R. Eng. do.
James Hughes, † 18 Dr. do.
Philip Baimbridge *Perm. Ass. Qua. Mast. Gen.* do.
Robert Lisle, 19 Dr. do.
Geo. Marlay, † h. p. 14 F. do.
Robert Anwyl, 4 F. do.
George, *Bar.* During, h. p. late Ger. Leg. do.
Wm. Power, h. p. Roy. Art. do.
K. Snodgrass, † h. p. Port. Serv. do.
W. Balvard, h. p. Rifle Brig. do.
Sir J. R. Colleton, *Bt.* h. p. do.
Serv. p. Stretton, 40 F. do.
Tho. Erskine Napier, h. p. Chass. Brit. do.
Nath. Thorn, 3 F. do.
W. H. Sewell, 60 F. do.
William Dunbar, 66 F. do.
W. L. Darling, h. p. 2 Garr. Bn. do.
Jos. Thackwell, 15 Dr. do.
Alex. Macdonald, R. Art. do.
H. Dumaresq, h. p. 9 F. do.
Gabriel Burney, 97 F. 3 July
Wm. Herries, 9 F. *Dep. Qua. Mast. Gen. in the Mediterr.* 31 do.
Arch. Ross, h. p. Port. Serv. 4 Sept.
Peter Adamson, do. do.
J. H. Hewit, do. do.
Tho. S. St. Clair, do. do.
Geo. Wm. Paty, do. do.
G. H. Zuhicke, † do. do.
George Gore, h. p. 9 Dr. 4 Dec.
1818.
G. W. Walker, 59 F. *Dep. Adj. Gen. Ceylon* 5 Mar.
Lord Ja. Hay, Gren. Gds. 26 do.
Cha. Talbot, 3 F. Gds. 2 Apr.
Donald Macdonald, 19 F. 9 Oct.
T. Hath. Dawes, † h. p. 2 Dr. 7 N.
J. D. Elphinstone, h. p. 4 W. I. R. 12 do.
Samuel South, h. p. 8 F. 17 Dec.
Harry B. Harris, h. p. 86 F. *Dep. Adj. Gen. Nova Scotia* do.
Wm. Verner, h. p. 12 F. 24 do.
1819.
J. H. Belli, 16 Dr. 21 Jan.
Thos. Hutchins, 3 Dr. do.
Sam. Mitchell, † Rifle Brigade do.
Tho. Wemyss, h. p. 99 F. do.
R. Burd Gabriel, 2 Dr. G. do.
Henry Thomas, † 27 F. do.
Adam Peebles, 9 F. do.
Charles Cameron, 3 F. do.
Wm. Rowan, 59 F. do.
James Campbell, 45 F. do.
James Walsh, 91 F. do.
J. Marcus Clements, 12 Dr. do.
James Shaw, h. p. 43 F. do.

Lord Charles Fitz Roy, h. p. 27 F. *M. P.* 11 June
Lt.-Col. A. W. M. Hill, *MP.* 2 Dr. do.
Tho. Hen. Browne, h. p. 23 F. do.
Geo. Fitz Clarence, h. p. 94 Dr. do.
Rich. W. H. How. Vyse, † L. G. 15 May
Hon. J. Knox, h. p. 4 W. I. R. 24 June
T. W. Forster, h. p. 24 F. 12 Aug.
Nathan Wilson, 17 Dr. do.
Sam. Hall, 89 F. do.
T. P. Howard, h. p. 23 Dr. do.
Wm. Henry Wilby, h. p. 31 F. do.
Nath. Warren, 66 F. do.
A. S. King, h. p. 98 F. do.
H. Richardson, h. p. 39 F. do.
Alex. Ja. Ross, h. p. 7 F. do.
Rob. Macleroth, 68 F. do.
Thomas Lamphier, 86 F. do.
Arch. Maclachlan, h. p. 60 F. do.
Wm. Parke, h. p. 66 F. do.
Ant. Rumpler, 60 F. do.
Rich. Secker Brough, R. Art. do.
B. Dickinson, Roy. Mar. do.
William Barry, R. Mar. do.
D. B. Davies, h. p. 99 F. do.
And. Bredin, Roy. Art. do.
R. W. Mills, h. p. 9 F. do.
W. M. Combe, Roy. Mar. do.
A. Clerk, h. p. Glens. F. do.
Edw. Nicolls, Roy. Mar. do.
Wm. C. Campbell, h. p. 62 F. do.
Hugh Hamilton, h. p. 83 F. do.
John Dunn, h. p. 88 F. do.
Fred. Ashworth, h. p. 58 F. do.
G. R. P. Jarvis, h. p. 36 F. do.
R. B. Fearon, 31 F. do.
William Ogilvie, 4 D. G. do.
J. S. Hawkshaw, h. p. 91 F. do.
A. W. Macdonell, 25 F. do.
Robert Torrens, R. Mar. do.
Wm. Munro, h. p. Malta R. do.
Henry Balneavis, 27 F. do.
Robert Foy, h. p. R. Mar. do.
V. E. Eyre, late H. Gren. Gds. do.
James Power, Roy. Artil. do.
Hector Hall, 22 F. do.
Hugh Massey, h. p. 1 F. do.
Thomas Mitchell, R. Mar. do.
Francis Williams, do. do.
Anth. Stransham, do. do.
Michael Arnett, do. do.
William Fraser, h. p. 18 F. do.
James Price, 58 F. do.
J. Hardy, h. p. 2 Gar. Bn. do.
Evan Macpherson, of late 6 R. V. Bn. do.
John Fraser, 56 F. do.
Alex. Macpherson, h. p. 59 F. do.
William Gordon, 2 D. G. do.
John Fox, of late 10 R. V. Bn. do.
Sam. Williams, Roy. Mar. do.
Percy Drummond, † R. Art. do.
Fra. Maule, h. p. Skerrett's R. do.
Tho. R. Congreve, h. p. 70 F. do.
C. Poitier, 61 F. do.
Patrick Burke, h. p. 86 F. do.
Charles Mackenzie, 60 F. do.
James Allen, h. p. 23 Dr. do.
John M. Stacpoole, 43 F. do.
Cha. Macalister, 35 F. do.
John Wheatham, h. p. 1 Gar. Bn. do.
T. D. Campbell, 50 F. do.
Thomas Shadforth, 57 F. do.
Tho. T. Wooldridge, h. p. 91 F. do.
Gilbert Cimitiere, 42 F. do.
G. L. Goldie, 66 F. do.

Digitized by Google

Robert Grant, 82 F. 12Aug.
Gust. o chfort, h. p. 100 F. do.
Philip Le Geyte, 69 F. do.
Hugh Stacpoole, 45 F. do.
Geo. O'Halloran, h. p. 4 F. do.
Wm. Thorn, h. p. 25 Dr. do.
Wm. Ingleby, 53 F. do.
Geo. Tod, 29 F. do.
Allan Kelly, 54 F. do.
D. Macpherson. 78 F. do.
Peter Waterhouse, 81 F. do.
Sir J. M. Tylden, *Kt.* 52 F. do.
J. W. O. Donoghue, 47 F. do.
T. Wildman, h. p. 9 Dr. 25 Dec.

1820.

Hon. F. Cathcart, h. p. 98 F. 24 Feb.
W. T. Drake, R. H. G. *M. P.* 22 June
Wm. H. Meyrick, 3 F. G. 30 do.
B. Charlewood, Gren. Gds. 3 July
John G. Peters, *Sup. Cav. Rid. Establishment* 13 do.
Hon. J. B. Rodney, 3 F. Gds. 3 Aug.
Edw. Burke, 2 W. I. R. 24 do.
G. P. Higginson, Gren. G. 26 Oct.
C. J. Barnet, 3 F. G. do.
Sir A. J. Murray, *Bt.* 3 F. G. 28 Dec.

1821.

Hugh E. Hunter, Gren. Gds. 8 Feb.
John M'Ra, 1 F. 29 Mar.
Geo. Bowles, Coldst. Gds. *Dep. Adj. Gen. Jam.* 14 June
Tho. Bunbury, h. p. 83 F. 5 July
G. Gorrequer, 18 F. do.
Joseph W. Tobin, R. Art. 19 do.
Henry Grove, h. p. 23 Dr. do.
Richard Chetham, h. p. 47 F. do.
Francis Power, Roy. Art. do.
Fletcher Wilkie, h. p. 40 F. do.
Tho. Gerrard, h. p. 23 Dr. do.
Tho. Younghusband, 7 D. G. do.
John Campbell, h. p. R. W. I. Ra. do.
James Stewart, 46 F. do.
Wm. O'Brien, h. p. 53 F. do.
Henry Standish, h. p. 39 F. do.
Philip Ray, h. p. 3 F. G. do.
Alexander Gordon, 93 F. do.
William Vandeleur, 16 F. do.
Hugh Fraser, Roy. Art. do.
J. W. Aldred, h. p. 60 F. do.
John Vivion, Roy. Art. do.
Robert Pym, do. do.
William R. Cary, do. do.

MAJORS.

1778.

Hugh Lord, late R. Inv. 30 May

1783.

Perkins Magra, h. p. 88 F. 19 Feb.
Patrick Jacob, h. p. 95 F. 19 Mar.
Walter Scott, h. p. 26 F. do.

1785.

Rob. Clayton, h. p. 82 F. 27 July

1789.

G. Duff, h. p. Lucas's Corps 30 S.

1793.

George Lind, h. p. 97 F. 5 July

1794.

Sam. Biggs, late of R. Mar. 1 Mar.
Cha. Stewart, do. do.
Wm. Bowater, h. p. R. Mar. do.
J. Sholto Douglas, h. p. 25 F. do.
Wm. Adlam, h. p. R. Mar. do.
P. Desbrisay, late of R. Mar. do.
Cha. B. Money, h. p. R. Mar. do.
A. Shuttleworth, R. Inv. Art. do.
Cha. St. Ours, h. p. 132 F. 1 Mar.
Edw. Charleton, h. p. 111 F. do.
George Aubrey, h. p. Un. do.
Edw. Blewitt, h. p. 112 F. 30 do.

1795.

John Wilks, R. Inv. Art. 6 May
Cha. Leigh, late R. Inv. 20 do.
E. D. Payne, h. p. 29 Dr. 1 Sept.
John Grant, late R. Inv. 9 do.
H. Vinnell, Prov. h. p. 11 Nov.

1796.

Wm. West, late 9 R. V. Bn. 3 May

1797.

P. D. Fellowes, of late 1 Royal Vet. Bn. 20 Jan.

1798.

W. H. Horndon, late of R. A. 1 Jan.
Edw. Wood, R. Inv. Art. 1 Jan.
D. R. Parker, h. p. Nugent's Levy 21 do.

1802.

Tho. Browne, h. p. 9 F. 29 Jan.
Geo. Ball, late of R. Mar. 29 Ap.
Alex. Scott, late Sco. Brg. do.
John Cameron, do. do.
Tho. Huxley, h. p. 8 W. I. R. do.
A. Taylor, late R. Eng. in Ire. do.
R. M'Crea, late 5 R. V. B. 25 Dec.
James Rose, late Roy. Inv. do.
Henry Bowen, do. do.

1803.

H. Goodwin, late of 48 F. 9 July
W. L. Gardner, h. p. Indep. 25 Sep.
Geo. Stephens, late R. Inv. do.
Robert King, h. p. 128 F. 8 Oct.

1804.

T. B. Campbell, late 11 R. V. Bn. 13 May
S. Fraser, late 1 R. V. B. 14 Sep.
T. Fortye, of late 7 R. Vet. Bn. 24 Oct.
Major of Edinburgh 8 Dec.
M. E. Alves, late 7 R. V. B.

1805.

Philip Stewart, late 9 R. Vet. Bn. 1 Jan.
W. White, of late 5 R. Vet. Bn. do.
J. Clarke, late 11 R. Vet. Bn. do.

1806.

E. de Bergwedel, h. p. late Germ. Leg. 15 May

1807.

A. Rose, of late 6 Roy. Vet. Bn. 10 Dec.

1808.

C. Thalman, h. p. For. Vet. Bn. 18 Jan.
J. E Gordon. late of R. Mar. 25 Apr.
John Williams, h. p. R. Mar. do.
T. Guildford, late of R. Mar. do.
D. Wilson, do. do.
J. Lodington, h. p. R. Mar. do.
W. Collis, late 6 R. V. B. do.

1810.

Ja. J. Fraser, late 7 R. Vet. Bn. *Town Maj. of Gibraltar* 4 Jan.
Geo. Wolfe, late of R. Mar. 25 July
Richard Ashton, late 12 F. 3 Dec.

1811.

J. C. Kuper, h. p. late Ger. Leg. 2 May
William Richardson, late 5 R. Vet. Bn. 4 June
M. Horlock, h. p. R. Mar. do.
W. Morrison, late of R. Mar. do.
B. W. M'Gibbon, do. do.
Albert Steiger, h. p. Roll's Reg. do.
G. Mortimer, late of R. Mar. do.
Clark Caldwell, late 2 R. Vet. Bn. 4 June

1812.

R. H. Tolson, h. p. 25 F. 1 Jan.
Will. S. Elrington, of late 4 R. Vet. Bn. do.
Jas. Fynmore, h. p. R. Mar. do.
Cha. Scott, h. p. Sicil. R. do.
Mat. Read, h. p. 4 W. I. R. 2 do.
Charles Bayly, h. p. 1 Gar. Bn. do.
Edw. Warner, h. p. 26 F. 30 do.
James T. Robertson, 82 F. do.
George M. Milne, late 4 R. Vet. Bn. 6 Feb.
F. *Baron* Gruben, h. p. late Ger. Leg. 25 do.
Geo. E. P. Barlow, 34 F. 26 Mar.
R. Anstruther, h. p. 100 F. 16 Apr.
G. Langlands, late 13 R. V. Bn. 27 do.
John Tho. Leahy, 21 F. do.
Wm. C. Seton, h. p. 88 F. 30 do.
Donald Gregorson, h. p. 31 F. do.
Charles Purvis, h. p. Canadian Fenc. 7 May
John Nicolls, h. p. 97 F. do.
Fred. de Ziegesar, h. p. late Ger. Leg. 28 do.
C. J. Barrow, 69 F. 11 June
Nich. Hamilton, *Insp. Field Offi. Rec. District* 18 do.
G. Hewett, 22 F. do.
Herm. Stapleton, h. p. 50 F. 19 do.
P. Johnstone, 14 F. 1 July
John Chapman, h. p. 63 F. 9 do.
Rob. Macdonald, 4 R. Art. 17 Aug.
Tho. Evans, 38 F. do.
John Crowder, h. p. 23 F. do.
Richard Bishop, 5 F. do.
Ja. M. Sutherland, h. p. 91 F. 10 Sep.
Benj. Graves, h. p. 12 F. 24 do.
John Maxwell, 15 F. 8 Oct.
John Baskerville Glegg, 49 F. do.
Wm. Derenzy, h. p. 72 F. 13 do.
James Dennis, 49 F. do.
Wm. Holcroft, Roy. Art. do.
John Williams, 49 F. do.
Richard Bayly, 12 F. 15 do.
Gebhard. Timæus, h. p. late Ger. Leg. 20 do.
John M'Neill, 18 F. 29 do.
Patrick Savage, h. p. 24 Dr. do.
M. G. Blake, h. p. Cape Regt. *Dep. Adj. Gen. Cape of Good Hope* 12 Nov.
Tho. Kennedy, h. p. 96 F. 3 Dec.
Michael Coast, h. p. 21 F. 31 do.

1813.

William Phipps, h. p. 27 F. 7 Jan.
John Moore, h. p. 15 F. 4 Feb.
A. Ogilvie, 46 F. do.
Geo. de Coulon, h. p. For. Vet. Bn. 17 do.
W. *Baron* Bussche, h. p. late Ger. Leg. 1 Mar.
Geo. Druitt, 48 F. 4 Apr.
Jas. Jones, h. p. 14 Dr. 14 do.
John Waldron, 27 F. do.
Charles Milner, h. p. 3 F. do.
W. Fawcett, h. p. 14 F. 22 do.
T. Drake, *Perm. Assist. Quart. Mast. Gen.* do.
Rob. Cockburn, 84 F. 13 May
Mur. H. Maclaine, 77 F. 20 do.
Joseph Philpott, h. p. 35 F. 27 do.
Geo. T. Brice, 3 Dr. G. do.
George Watts, do. do.
W. M. G. Colebrooke, R. Art. 1 June
Jas. H. Powell, h. p. 103 F. 4 do.

Thomas Tisdall, late R. Irish Art. 4June
Samuel Reynell, R. Inv. Art. do.
William Payne, Roy. Art. do.
George Forster, do. do.
John Tho. Caddy, do. do.
H. M. Farrington, do. do.
George Skyring, do. do.
‡‡Joseph Bromley do. do.
C. Youngehusband, do. do.
George Crawford, do. do.
Max. Close, h. p. 1 Gar. Bn. do.
Am. de Courtenay, h. p. Watter. Regt. do.
‡‡Mat. Ryan, h. p. 30 F. do.
G. Elrington, of late 8 R. V. B. do.
Alex. Douglas, h. p. 1 F. do.
Wm. Hen. Taynton, h. p. 31 F. do.
William Loftie, 55 F. do.
James Winnett, 68 F. do.
J. Staunton, of late 8 R. V. B. do.
Geo. Lewis, h. p. R. Mar. do.
Robert P. Boys, R. Mar. do.
Geo. John Sale, 17 Dr. do.
John Giles, 53 F. do.
Geo. P. Wingrove, R. Mar. do.
Tho. Shepherd, do. do.
Hon. Edw. Mullins, h. p. 28 F. do.
William Irwin, 3 D. G. do.
Eyre Smyth, 62 F. do.
Elias Lawrence, R. Mar. do.
Francis Smith, Roy. Art. do.
Henry Shum, h. p. 96 F. do.
Charles Egan, Roy. Art. do.
Fountain Elwin, h. p. 44 F. do.
John Bartleman, R. Mar. do.
William Onslow, 4 Dr. do.
Henry Hickman, R. Art. do.
Jos. Mignan May, h. p. R. Mar. do.
Hon. C. Murray, h. p. 17 Dr. do.
John Campbell, 11 F. do.
Wm. Mans. Morrison, 7 D. G. do.
Tho. J. Forbes, Roy. Art. do.
Wm. Hart Lapslie, h. p. 89 F. do.
Thomas Hole, h. p. 25 Dr. do.
R. Annesley, h. p. R. W. I. R. do.
John Howard, h. p. 96 F. do.
John M. Close, h. p. R. Art. do.
Wm. Ormsby Gore, h. p. 86 F. do.
H. Rybiner, h. p. Roll's R. do.
James Peat, h. p. 25 F. do.
Mark A. Bozon, h. p. 81 F. do.
Walter M'Gibbon, h. p. 62 F. do.
Hugh Cameron, 73 F. do.
Henry White, h. p. 24 F. do.
Edward Carlyon, h. p. 66 F. do.
G. G. Cochrane, h. p. 3 Prov. Bn. of Mil. 10do.
C. E. de M. Duzisdorff, h. p. Meur. Reg. 17do.
‡‡P. Campbell, h. p. 32 F. 21do.
J. Schneede, 60 F. do.
Wm. Moore, 74 F. do.
Samuel Hext, 4 88 F. do.
George Couper, 92 F. do.
Thomas Weare, 35 F. do.
H. Barrington, 91 F. 24do.
B. O. Loane, h. p. 4 Cey. R. 1July
George Raitt, h. p. 84 F. do.
Abr. Alex. Freer, h. p. 24 F. do.
Thomas Burke, h. p. 4 F. 22do.
T. B. Bamford, h. p. 7 W. I. R. 12Aug.
A. Brunt, h. p. 4 Ceylon R. 19do.
J. Burrows, h. p. 37 F. 26do.
W. Campbell, 36 F. do.
J. Bogle, h. p. 94 F. do.
T. Bell, 4 F. do.
A. Todd, h. p. 2 Gar. Bn. do.
J. Macdonald, h. p. Port. Serv. do.
William Chudden, h. p. late Ger. Leg. 28Aug.
St. Sankey, h. p. 9 F. 29Sept.
Matt. Scott, h. p. 26 F. 21do.
Wm. Morrison, Roy. Art. do.
C. S. Campbell, 26 F. do.
J. Williamson, h. p. R. Wag. Tr. do.
‡‡R. Macdonald, 7 F. do.
D. Joly, h. p. 6 W. I. R. 23do.
Joseph Creighton, h. p. 59 F. do.
E. *Bar.* During, h. p. late Ger. Leg. 30do.
‡‡M. de Muller, h. p. late Ger. Leg. 10Oct.
G. S. Fraser, Cape Corps 21do.
W. S. Forbes, h. p. 36 F. 6Nov.
Charles Mill, 55 F. 10do.
J. A. Mein, 74 F. 11do.
Henry Fitz Gerald, 60 F. do.
Daniel Marston, 86 F. 18do.
Wm. Vincent, h. p. 82 F. do.
G. D'Arcy, 89 F. 22do.
B. Stone, h. p. 58 F. do.
T. S. Nicolls, 31 F. do.
D. O'Kelly, 11 F. do.
D. M'Gregor, h. p. 78 F. 25do.
R. Ouseley, h. p. Port. Serv. do.
Sir Vic. von Arentsschildt. *Kt.†* h. p. late Germ. Leg. do.
W. Read, *Assist. Qua. M. G.* 3Dec.
John Carter, 72 F. 11do.
Cha. H. Smith, 15 F. 13do.
W. Robinson, 8 F. 19do.
G. A. Eliot, 68 F. do.
J. H. Holland, h. p. 69 F. do.
Rich. Wyse Fawcett, h. p. 99 F. do.
William Baird, 96 F. 23do.
Patrick Dowdall, 31 F. 26do.
Joseph Marke, h. p. 30 F. do.
James Jenkin, 84 F. do.
R. H. Sale, 13 F. 30do.
James L. Basden, 89 F. do.
1814.
H. B. Lynch, h. p. 27 F. 1Jan.
C. Turner, late 8 R. Vet. Bn. 6do.
D. Campbell, h. p. 79 F. 13do.
R. M. Browne, 8 F. do.
James Payler, h. p. 37 F. do.
George Dean Pitt, 80 F. do.
C. M. St. Paul, h. p. 2 Prov. Bn. of Mil. do.
Henry Bristow, h. p. 38 F. 20do.
W. Aly, h. p. late Ger. Leg. 26do.
J. Fogerty, h. p. R. York Ra. 3Feb.
D. Campbell, 39 F. 3Mar.
J. P. Oates, h. p. 88 F. do.
S. Taylor, 6 F. do.
J. Culley, 5 F. do.
W. Greene, 61 F. do.
W. Russell, h. p. 31 F. do.
J. Lepper, h. p. 97 F. do.
T. Kirkwood, h. p. New Brans. F. 10do.
‡‡E. T. Fitz Gerald, h. p. 12 F. 17do.
‡‡*Sir* Geo. Cha. Hosie, *Kt.†* R. Eng. do.
M. Chamberlain, h. p. 84 F. do.
E. T. Michell, Roy. Art. do.
W. Cochrane, h. p. 103 F. do.
Cha. Pratt, h. p. 96 F. 24do.
G. Spottiswoode, h. p. 71 F. 31do.
‡‡A. Boden, h. p. late Ger. Leg. 1Apr.
R. Dalzell, 43 F. 4do.
James Lee, h. p. 92 F. do.
A. M. Bennett, 5 F. do.
Geo. Farbi Peake, h. p. 41 F. do.
Lofius Gray, Rifle Brig. do.
‡‡J. Macalester, 13 Dr. do.
F. P. Milles, 14 Dr. do.
Edward Purton, 9 F. do.
Wm. Greene, R. Art. do.
Charles Campbell, h. p. 91 F. do.
Hamd. Obins, h. p. 55 F. do.
William Caton, R. Art. do.
Mat. Forster, 38 F. do.
George Tovey, 20 F. do.
Gilb. Elliot, 52 F. do.
A. Long, R. Staff Corps 2do.
James Horton, h. p. Meurons Regt. 18May
A. Hartley, h. p. 61 F. 1June
James Laing, h. p. 61 F. do.
Hector M'Laine, 6 F. do.
J. O'Elaherty, h. p. 45 F. do.
Henry D. Loftus, 9 F. do.
Peter Warburton, h. p. 68 F. 30do.
Henry Godwin, 41 F. do.
TT. F. Elliot Drake, h. p. 32 F. do.
Joseph Skerrett, 76 F. 17do.
Geo. D'Arley, R. Wag. Tr. 20do.
E. A. Angelo, h. p. Newf. Fen. do.
‡‡Tho. Rogers, † R. Art. 30do.
J. Coutquelin, late R. For. do.
Thomas Gamble, R. Art. do.
Alexander Munro, do. do.
James P. Cockburn, do. do.
John Bradish, 2 Cey. Regt. do.
Philip Delaire, 1 Cey. R. do.
William Davis, 7 Dr. Gds. do.
John Dalrymple, 30 F. do.
W. Bernard, 5 R. Vet. Bn. do.
Richard Jones, h. p. 81 F. do.
Thomas Hall, h. p. 60 F. do.
Thomas Manners, late 8 R. Vet. Bn. do.
Robert Durie, h. p. 24 Dr. do.
A. Alexander, of late 2 R. Vet. Bn. do.
John Campbell, h. p. Y. L. Vol. do.
William Hull, 62 F. do.
D. Macniel, h. p. Cape Reg. do.
Hamilton Bagwell, h. p. 85 F. do.
William Collins, Roy. Mar. do.
Rob. H. Maunsell, h. p. 89 F. do.
G. S. Thwaites, h. p. 87 F. do.
Philip Mauraige, h. p. 60 F. do.
W. H. M. Bayley, Roy. Marines do.
Samuel Claperton, do. do.
Alex. Watson, do. do.
T. J. Sterling, do. do.
Arthur H. Ba. do. do.
‡‡Hen. Lindsey, h. p. 69 F. do.
Jeffery O'Connell, h. p. 18 F. do.
William Sall, h. p. 41 F. do.
Mark R. Glaze, Roy. Mar. do.
Robert Percival, 18 F. do.
Samuel Bircham, h. p. 30 F. do.
Samuel Colberg, h. p. 60 F. do.
J. C. L. Carter, 44 F. do.
Robert Hilliard, h. p. 45 F. do.
John Wheatstone, 3 F. do.
Elias Pipon, h. p. R. Newf. Fen. do.
Charles Baldwyn, 58 F. do.
Lord Robert Kerr, h. p. 6 Gar. Bn. do.
J. S. Lindesay, h. p. Irish Brig. do.
Christ. Noble, h. p. R. Marines do.
George Bunce, h. p. 24 Dr. do.

Digitized by Google

Henry Cox, Roy. Marines 4 June,
Edw. Carter Hornby, do. do.
Francis Wemyss, late of do. do.
George Jones, R. Marines do.
Joseph Beausire, late Roy. For. Art. do.
R. de Bersey, h. p. Watteville's Regt. do.
Andr. Kinsman, Roy. Mar. do.
William Riddall, 62 F. do.
Fra. Clarke, late Roy. For. Art. do.
Nath. H. English, Roy. Mar. do.
John H. Graham, do. do.
William Sladden, h. p. do. do.
Richard Bunce, R. Mar. do.
James B. Fletcher, do. do.
Nicholas Bratton, 11 Dr. do.
Wm. Morris, h. p. Royal Newf. Fenc. do.
R. Rochfort, h.p. Depot Staff do.
Edw. Powell, 10 F. do.
John M'Mahon, h. p. 60 F. do.
Daniel O'Donoghue, h. p. 1 Gar. Bn. do.
Alex. M'Donald, 76 F. do.
Philip Durnford, Roy. Art. do.
John S. Sinclair, do. do.
William Lloyd, do. do.
Blaney Walsh do. do.
Robert H. Birch, do. do.
James Armstrong do. do.
Edward Wilmot, do. do.
‖George W. Unett, do. do.
Philip J. Hughes, do. do.
Jas. Maciachlan, do. do.
James Addams, do. do.
Henry Vernon, 36 F. do.
Thomas Adair, † Roy. Mar. do.
Joseph Jerrard, h. p. 6 Gar. Bn. do.
Robert Terry, 25 F. do.
John Phillips, h. p. R. Mar. do.
William Roberts, Roy. Art. do.
John F. Fead, do. do.
T. Amory, h. p. 5 Gar. Bn. do.
M. Bar. Deeken, h. p. late Ger. Leg. do.
‖F. L. Breymann, † h.p. do. do.
C. Pringle, h.p. late Ger. L. do.
Robert Murray, 30 F. do.
Geo. Jervis, h.p. do.
I.T. Whelan, h. p. R. Newf. Fen. do.
N.P. de Brem, h.p. Chass. Brit. do.
Arthur Morris, h. p. 14 F. do.
Tho. Paterson, Roy. Art. do.
William Cleeve, do. do.
John Jameson, 64 F. do.
John Bridge, h. p. 63 F. do.
Geo. Baile, Roy. Marines do.
John Jackson, h.p.R.Mar. do.
Jas. W. Wilson, h.p. 3 W.I.R. do.
C. D. Shekleton, h. p. 54 F. do.
N. Muller, h. p. Roll's Inf. do.
F. Crofton, h. p. York Lt. I. V. do.
F. Franchessin, h. p. do. do.
Abraham Creighton, h.p. 55 F. do.
David Gregory, h. p. 1 Gar. Bn. do.
John Ridley, Roy. Marines do.
Ambrose Lane, h. p. 44 F. do.
Leonard Gibbons, h.p. 60 F. do.
Charles Stisted, 3 Dr. do.
Geo. Russell Deane, 8 Dr. do.
T. Reed, h.p. 5 Gar. Bn. do.

Nath. W. Oliver, Roy. Art. 4 June.
Cha. Reynolds, of late 8 R. Vet. Bn. do.
William Holland, of late 1 Roy. Vet. Bn. do.
Henry Capadose, h.p. 56 F. do.
Edward Lenn, h.p. 3 Ceyl. R. do.
B. Sullivan, h. p. Port. Serv. do.
R. Hart, h.p. 2 Gar. Bn. do.
John C. Smith, 23 F. do.
Charles Robinson, h.p. 72 F. do.
Tho. Sonter, h. p. 5 F. do.
John Parry, late of R. Mar. do.
Robert Hart, h. p. R. Mar. do.
William Gough, 68 F. do.
Henry Croasdale, h.p. 97 F. do.
Sampson Carter, h. p. 1 Gar. Bn. do.
William Milne, of late 9 Vet. Bn. do.
Tho. Bayley, 2 Ceylon Reg. do.
Nath. Bean, h.p. 49 F. do.
Jas. Moultrie, h. p. 1 Garr. Bn. do.
‖John Jessop, † 44 F. do.
Wheeler Coultman, 53 F. do.
G. de Muller, h. p. late Ger. Leg. do.
‖H. Kuhlmann, † h. p. do. do.
George Bristow, h. p. 34 F. do.
Geo. Humphry, 73 F. do.
E. Power, 7 Dr. G. do.
Cha. H. Godby, R. Art. do.
James P. St. Clair, do. do.
R. J. J. Lacy, do. do.
J. A. Clement, do. do.
Robert Douglas, † do. do.
Edw. P. Wilgress, do. do.
A. Lew. de Harling, h. p. late Ger. Leg. do.
John W. Audain, 16 F. do.
F. Hawker, late 8 Vet. Bn. do.
Stewart Maxwell, † R. Art. do.
Dugald Campbell, do. do.
Wm. Gran. Eliot, do. do.
Fred. Campbell, do. do.
George Turner, do. do.
‖W. T. Boyce, h.p. 60 F. do.
Wm. B. Nicolls, 72 F. do.
Patrick Cruice, h.p. 6 W.I.R. do.
J. Mac Niel, h. p. 7 W.I.R. do.
Tho. Cha. Green, 24 F. do.
Val. Jos. Quin, h. p. 21 F. do.
John Austen, 25 F. do.
J. F. Oldham, late 8 R.V. Bn. do.
James Sullivan, h. p. 83 F. do.
A. Stewart, h. p. 4 Ceyl. R. do.
Thomas Conolly, 15 F. do.
Jacob Watson, 14 F. do.
Garnet Wolseley, 25 F. do.
Wm. W. Swain, 36 F. do.
‖H. R. Lewen, 32 F. do.
F. B. Eliot, 64 F. do.
J. Gibson, h. p. 2 Gar. Bn. do.
Robert K. Abbey, 72 F. do.
J. Weeks, h. p. 7 W.I.R. do.
George Marlay, h. p. 1 F. do.
Henry Nooth, h. p. 14 F. do.
Murd. M'Laine, 42 F. do.
James M'Haffie, h.p. 60 F. do.
Edw. M. Bird, h. p. 1 F. do.
Henry B. Hall, 58 F. do.
William Grierson, 15 F. do.
Ludovick Stewart, 24 F. do.
Ham. Newton, h.p. 1 Gar. Bn. do.
Lawrence Oakes, h.p. 89 F. do.
Jos. D. Lacy, h. p. 2 Gar. Bn. do.
George Barrow, 15 F. do.

Charles Hughes, 24 F. 4 June
And. Wood, of late 3 R. Vet. Bn. do.
Geo. P. Juxon, of late 10 Roy. Vet. Bn. do.
Jas. Thompson, h. p. R. Mar. do.
Tho. H. Morice, R. Mar. do.
H. Wm. Creswell, do. do.
John Cameron, of late 8 R. Vet. Bn. do.
A. Baron Moncrieff, h.p. 52 F. do.
‖W. H. Toole, late 4 R. V. Bn. do.
‖C. Johnstone, h.p. Rifle Br. do.
Allan Cameron, h. p. 83 F. do.
H. W. Dammers, h. p. late Ger. Leg. do.
Aug. Kuckuck, h. p. do. do.
John Gualey, 56 F. do.
Alexander Daniel, h.p. 63 F. do.
Thomas Summerfield, 83 F. do.
‖P. Meyer, h.p. late Ger. L. do.
Jos. Maclean, h.p. 3 W.I.R. do.
Jas. Cassidy, 1 W. I. R. do.
John L. Gallie, h. p. 83 F. do.
Albert D'Alton, 90 F. do.
Adam G. Campbell, 26 F. do.
D. Rossi, h.p. R. Corsic. Ra. do.
J. Berbie, h. p. Roll's R. do.
R. F. Cleaveland, R. Art. do.
W. T. Skinner, do. do.
‖A. J. Callander, h.p. 98 F. do.
Nich. Fuchs, h.p. Meuron's Reg. do.
J. Blackmore, h. p. 8 F. do.
Thomas Shawe, h. p. 6 Gar. Bn. do.
George Dods, h. p. 1 F. do.
Thomas Craig, 24 F. do.
George J. Rogers, 18 F. do.
Cha. De Vigny, h. p. 60 F. do.
Geo. L. Spinluff, 2 Vet. Co. do.
George Noleken, h. p. 57 F. do.
Wm. Richardson, h. p. 5 Gar. Bn. do.
Peter Wallace. R. Art. do.
E. Bar. Linsingen, h.p. late Ger. Leg. do.
B. R. Lynch, 30 F. do.
Wm. Hill, h.p. 6 W. I. Reg. do.
Wm. Power, 7 Dr. G. do.
R. B. Lynch, R. Marines do.
Daniel Falla, 48 F. do.
Christ. Williamson, of late 8 R. Vet. Bn. do.
Henry Bishop, h.p. 1 Prov. Bn. of Mil. do.
Rich. Jones, R. Art. do.
Cha. C. Dixon, 90 F. do.
John S. Jackson, 72 F. do.
John Malone, h.p. 4 W.I.R. do.
G. Mackey, h. p. Kelso Reg. do.
Octavius Temple, Sub Insp. of Mil. in Ionian Isls. do.
Edward Dudreneuc, h.p. 81 F. do.
John E. Jones, Roy. Art. do.
T. A. Brandreth, do. do.
Henry Blake, h.p. 6 Gar. Bn. do.
P. O'Shaughnessy, 45 F. do.
A. Gillespie, late of R. Mar. do.
Geo. Williamson, 90 F. do.
Edw. Witty, 26 F. do.
Eyre E. Kenny, 80 F. do.
P. B. Foley, h. p. 7 F. do.
Persse O'K. Boulger, of late 2 R. Vet. Bn. do.
R. Maxwell, h.p. 62 F. do.
George Ross, of late 7 R. Vet. Bn. do.
Alexander Robson, 19 F. do.

W. W. Higgins, h.p. 31 Dr. 8 June
John By, Royal Eng. do.
Norman Pringle, h.p. 81 E. do.
W. & Tilden, Royal Eng. do.
A. Fitz Gerald, late 8 R. Vet. Bn. do.
Francis Campbell, 8 F. 25 do.
Robt. R. Loring, 76 F. do.
Charles Jackson, h.p. 56 F. 28 do.
Hon. G. Brodrick, h.p. 58 F. do.
C. C. Mackay, h.p. 78 F. 13 Aug.
Wm. Faverdell, 46 F. do.
W. B. Kerstemann, h.p. 10 F. 19 do.
John Mickell, Bl. Art. 20 Sept.
William C. Ball, 85 F. do.
Jos. Paterson, h.p. York Cha. do.
Thos. Blanshard, R. Eng. do.
Thomas Phila, 20 F. do.
C. M. Graham, 88 F. 13 Oct.
Rob. Carter, h.p. Sick. Reg. 15 do.
D. M'Dougall, h.p. 84 F. 20 do.
George Tryon, h.p. 2 Prov. Bn. of Militia 27 do.
Richard Leonard, h.p. 104 F. do.
L. Carmichael, Royal Art. do.
J. Cavanagh, h.p. Sicilian Reg. do.
J. Rohyns, Royal Mar. do.
W. F. De Bathe, 85 F. do.
John Allen, h.p. 19 F. 1 Dec.
J. F. Brigge, h.p. 98 F. 3 do.
John T. Fane, 81 F. do.
Edward Barwick, 31 F. 19 Jan.
W. Robinson, 4 Bat. Art. 25 Feb.
Peter L. Chambers, 43 F. 25 do.
C. Hinckley, h.p. 80 F. 9 Mar.
Richard Ryan, h.p. 96 F. 26 do.
John Orr, h.p. 7 F. do.
Thomas F. Lowe, 52 F. do.
Charles Goodwin, h.p. 2 Dr. do.
William Moore, h.p. 14 F. 28 do.
Robert Carew, h.p. 85 F. 20 Apr.
P. Mathewson, h.p. R.W.R. 27 do.
Arch. Cameron, h.p. 5 F. 4 May
Edmond Browne, 96 F. do.
James Rovins, 1 F. 5 do.
William Firth, 79 F. do.
Thos. Powell, h.p. Rifle Brig. 1 do.
Hon. E. Cadogan, h.p. 8 W. I. R. 25 do.
Sir N. Trant, Kt. h.p. Port. Serv. 4 June
C. N. Clanchy, h.p. do.
J. B. Glew, h.p. Kerry Mil. 10 do.
James Brownrigg, h.p. 103 F. 15 do.
Samuel Stawell, 11 Dr. 18 do.
Thomas Mylne, 79 F. do.
Malger Langton, h.p. 8 F. do.
Archibald Menzies, 42 F. do.
Michael Tierney, 4 D. G. do.
E. C. Whinyates, R. Art. do.
Edw. Kelly, h.p. 23 Dr. do.
Henry Malone, 4 Dr. do.
Samuel Reed, 24 F. do.
Edmond Kinsale, 7 Dr. do.
Baron Dickens, h.p. 1st Ger. Leg. do.
Adam Beach, 44 F. do.
A. Clerke, h.p. late Ger. Leg. do.
E. de Dreves, h.p. do. do.
Lord J. T. St. Somerset, h.p. Waterville's Regiment do.
Thomas Dyneley, R. Art. do.
Joseph Logan, Rifle Brig. do.
Skinner Hancox, 35 Dr. do.
Fred. Hutsemann, h.p. late Ger. Leg. do.
Geo. Rudorff, h.p. late Ger. Leg. do.
C. Diggle, *R. Middlesex* 13 June
Gunthorpe, Gren. Gds. do.
G. Napier, R. Art. do.
Richard Craker, h.p. Port. Serv. do.
Hon. R. Clements, Gren. Gds. do.
Rob. Ellison, Gren. Gds. do.
James Jackson, 6 Dr. G. do.
Robert Howard, 30 F. do.
Wm. Bates, Rifle Brig. do.
John Tyler, h.p. 58 F. do.
Baron Maraschelli, h.p. late Ger. Leg. 1 July
Peter Dumas, 65 F. do.
Thos. Gell, 29 F. do.
Baron Kronenfeldt, h.p. late Germ. Leg. 17 Aug.
Alexander Beck, 17 F. 31 do.
And. Leith Hay, h.p. 96 F. 21 Sept.
Saana. Brock, h.p. 43 F. 4 Oct.
W. Delius, h.p. late Ger. Leg. 14 do.
A. J. Molloy, 12 F. do.
H. P. de Sichart, h.p. late Ger. Leg. do.
Gen. Henry Dansey, 88 F. 4 Dec.
Arthur Kennedy, 18 Dr. do.
R. B. Hesketh, 3 F. G. do.
Chas. Gardiner, h.p. 66 F. 14 do.
William Barney, h.p. 89 F. 15 do.
Adam G. Downing, h.p. 82 F. 21 do.
John B. Hart, h.p. Glengarry Fenc. do.
Wm. R. Clayton, h.p. 46 F. do.
1816.
MAJOR.
D. Campbell, h.p. 4 F. 1 Jan.
Thos. Grant, h.p. 91 F. 1 do.
Benjamin Harding, 6 Dr. do.
R. Goulburn, h.p. 104 F. 15 Feb.
John Blake Lynch, 63 F. 25 May
Thomas Moody, h.p. R. Eng. do.
Rich. Du Cane, h.p. 49 Dr. do.
Edw. Fitzgerald, h.p. 60 F. 11 July
S. Patrickson, h.p. 67 F. 8 Aug.
T. Dundas, h.p. 3 Ceylon R. 15 do.
John Wright, R. Mar. 16 do.
Chs. F. Burton, late of R. Mar. do.
N. Turner, R. Art. Driv. 29 Nov.
Benj. Handley, h.p. 85 F. 12 Dec.
Alex. Martin, 45 F. 19 do.
1817.
MAJ. M. Wallace, 1 Dr. 1 Jan.
P. Fra. Thorne, h.p. 60 F. 24 Feb.
Chs. Wadehouse, h.p. Unatt. 6 Mar.
Staff
John Gurwood, 10 Dr. do.
William Stewart, h.p. 50 F. 13 do.
Tho. N. Harris, h.p. 1 Dr. G. 14 do.
John Belshes, h.p. 59 F. 20 do.
William Reid, R. Eng. do.
W. Colegrave, h.p. 5 W. I. R. 10 Apr.
Henry Browne, 87 F. 22 do.
S. Watts, h.p. 97 L. R. 24 do.
Hon. A. J. H. Fitz Roy, 82 F. 8 May
Wm. Walker, 3 Dr. G. 29 do.
R. Champion, 10 Dr. 31 June
Edward Knox, 31 F. 21 do.
William Moray, 19 Dr. do.
Henry Ramsay, 35 F. do.
Jas. Travers, Rifle Brig. do.
W. C. Holloway, R. Eng. do.
Nath. Gleddstanes, 66 F. do.
John Balfour, 10 Dr. do.
Nath. Thierdley, h.p. 60 F. do.
D. M. Bourcier, R. Art. do.
George Hillier, 76 F. do.
G. Disbrowe, Gren. Gds. do.
Charles Sydge, 18 Dr. do.
G. Madden, 20 F. do.
Sir J. S. Lillie, Kt. 20 do.
Mac Culler, 3 F. 1 July
C. Carter, h.p. do.
E. Knight, h.p. Fencibles do.
William Chester, Gren. Gds. do.
Frederick Wilson, 22 F. do.
Edw. Brackenbury, 20 F. do.
B. Orlando Jones, 3 Dr. do.
Hugh Owen, h.p. 18 Dr. do.
Theo. Peacocke, h.p. 2 W. I. R. do.
Thomas O'Neill, Garrison do.
R. Bay, 3 F. do.
James Johnston, h.p. 21 F. do.
Wm. Sutherland, h.p. 2 Dr. do.
James Delancey, 71 F. do.
Lt.-Col. Le Marchant, h.p. do.
Bernes Hargrave, 3 F. do.
A. Macdonnell, h.p. 21 F. do.
Wm. B. Hulbert, 19 F. do.
T. W. Popplewell, h.p. 2 W. I. R. do.
Wm. J. Finch, h.p. 2 W. I. R. do.
Henry F. A. Carleton, h.p. 2 W. I. R. do.
Bethel Harvey, 3 F. do.
Capt. Col. Lewis, h.p. do.
Edward Jackson, 20 F. do.
Edw. Williams, 20 F. do.
Jos. Walthall, 97 F. do.
Alex. M'Pherson, 79 F. do.
J. Fraser, 3 F. do.
Edm. T. Pye, 50 F. do.
Robert Dixon, h.p. Prof. Mus. do.
P. R. Stathope, h.p. Unatt. do.
Edw. Wilmot, h.p. 2 W. I. R. do.
John Hogg, 97 F. do.
Who. W. Robinson, 3 F. do.
Wm. M'Murray, h.p. 2 W. I. R. do.
John Leslie, 79 F. do.
Peter Willoughby, 3 F. do.
Hen. B. Eline, 3 F. do.
Wm. L. Wood, h.p. 2 W. I. R. do.
Henry Pitt, 3 F. do.
Henry Bayne, h.p. 2 W. I. R. do.
Jos. Pidgeon, h.p. 2 W. I. R. do.
Wm. M'Pherson, h.p. 2 W. I. R. do.
Chas. G. Gray, h.p. 2 W. I. R. do.
Rob. N. Wickle, 3 F. do.
P. Sandilands, Colonel do.
Chas. Kuhne, 3 F. do.
Alex. Burton, 3 F. do.
John Sheddon, 3 F. do.
John Townsend, 3 F. do.
Wm. B. Dundas, h.p. do.
John Stewart, h.p. 2 W. I. R. do.
A. Weddertburn, h.p. 2 W. I. R. do.
Lovell B. Badcock, 3 F. do.
Wm. Mackay, h.p. 2 W. I. R. do.
W. M. Hamerton, h.p. 2 W. I. R. do.
Wm. Tomkinson, h.p. 2 W. I. R. do.
Wm. Webber, R. Art. do.
J. Reave Wells, 3 F. do.
Digby Mackworth, h.p. 2 W. I. R. do.
W. G. Cameron, h.p. 2 W. I. R. do.
Alex. Thomson, 3 F. do.
Edw. Ed. Hepham, 3 F. do.
Colds. G. do.
Wm. Mayne, h.p. 2 W. I. R. do.
Jas. Fergusson, h.p. 2 W. I. R. do.
Fra. Rawdon, h.p. 2 W. I. R. do.
Hon. Chas. Hope, 3 F. do.
John Brown, h.p. 2 W. I. R. do.
Hen. H. Ford, h.p. 2 W. I. R. do.
Wm. Bryan, h.p. 2 W. I. R. do.
Jas. Duff, h.p. 2 W. I. R. do.
Chas. Middleton, 3 F. do.

C. Wm. Wall, 35 F. 25Feb.
Robert Place, 77 F. 11Mar.
John F. Paterson, 15 Dr. 30do.
Jas. Cassidy, 67 F. 6Apr.
Belling. J. Smith, 14 Dr. 27May
James Campbell, 79 F. 31do.
Edward Nicholl, 84 F. 22July
J. Carmichael 6 Dr. G. 5Aug.
Don. Macpherson, 30 F. 12do.
Jas. Sweenes, 66 F. do.
Edw. Stafford, 31 F. do.
William Bennett, 69 F. do.
Robert Seymour, h.p. 56 F. do.
Dav. Story, R. Art. do.
Jas. W. Fairtlough, 63 F. do.
C. de Havilland, 8 F. do.
J. Cleland Guthrie, 44 F. do.
Henry Langley, h.p. 26 F. do.
J. Cath. Meachan, 24 F. do.
Samuel Fox, 30 F do.
Tho. Hutchesson, R. Art. do.
John W. Hutchison, 42 F. do.
Wm. Edw. Frye, 4 F. do.
Fred. Jos. Thurn, 60 F. do.
Lewis Im Thurn, 60 F. do.
William Cotter, 8 F. do.
Henry Rogers, 6 F. do.
Geo. Aug. Wetherall, 1 F. do.
Phin. M'Pherson, 85 F. do.
John Winkler, 1 W.I.R. do.
Adam Krien, 60 F. do.
T. Camp. Graham, 1 F. do.
Thomas Edgeworth, 35 F. do.
John Crowe, 32 F. do.
George Thornhill, 13 F. do.
Arthur Bowen, 67 F. do.
William Boxall, 63 F. do.
William Blundell, 11 Dr. do.
Henry Jas. Phelps, 80 F. do.
James Grant, 66 F. do.
Thomas Maling, 2 W.I.R. do.
Thomas Clarke, R. Mar. do.
Jas. Mont. Bevians, do. do.
Marm. Wybourn, do. do.
James Campbell, 54 F. do.
Thomas Sherman, R. Mar. do.
John Campbell, do. do.
William Connolly, do. do.
William Macdonald, do. do.
Gid. Nicolson, do. do.
James Nicholson, do. do.
George Beatty, do. do.
William Hare, Snowe, do. do.
Robert Clarke, do. do.
T. Adams Parke, R. Mar. do.
William Parke, R. Mar. do.
Edward Jones, do. do.
Edm. Nett. Lowder, do. do.
Jas. Ross, h. p. 3 W.I.R. do.
Edmund Lockyer, 19 F. do.
Fra. Carpenter, 13 F. do.
Thos. Campbell, 79 F. do.
Howell H. Prichard, 56 F. do.
Charles Carthew, 39 F. do.
Tho. Fyers, R. Eng. do.
Thomas Dent, 10 F. do.
Alex. Campbell, h.p. 3F.G. do.
Don. Mac Gregor, 58 F. do.
John Bazalgette, h. p. 98 F. do.
Arch. M'Intyre, of late 2 Roy. Vet. Bn. do.
Manley Dixon, 90 F. do.
Charles Collis, h. p. 84 F. do.
Hen. C. Streatfield, 87 F. do.
Alexander Sharpe, R. Mar. do.
Thomas Wilson, h. p. 60 F. do.
William Thomson, R. Mar. do.
Thomas Carter, do. do.
John Wolridge, do. do.
Brook Firman, 82 F. do.
Peter Macdougall, 98 F. do.

C. Grant Falconer, 78 F. 12Aug.
James Tho. Morisset, 48 F. do.
Hame. Trelawney, R. Art. do.
John Chester, do. do.
Geo. Marshall, R. Mar. do.
Charles Pepper, 22 F. do.
Richard Green, 70 F. do.
Charles Parke, 3 F. do.
Hon. H. Gardner, R. Art. do.
John M'Caskill, 53 F. do.
Fra. Creagh, 88 F. do.
Christ. Epworth, R. Mar. do.
Charles Addison, 80 F. do.
J. M. Truter, 2 Ceylon R. do.
Jos. Tallon, 41 F. do.
William Stewart, 91 F. do.
Christ. Wilkinson, R. Art. do.
Charles Downes, 1 R.V.Bn. do.
Henry P. Blakeney, 66 F. do.
George Gray, R. Mar. do.
Arthur Dickson, 64 F. do.
Thomas Huxley, 70 F. do.
H. LeGrange Dougan, 4 Dr. G. do.
William Owen, 11 F. do.
C. F. Sandham, R. Art. do.
Arthur Hunt, do. do.
Charles Gilmour, do. do.
F. A. Skene Knox, do. do.
John Briscoe, do. do.
John Taylor, do. do.
Henry Pierce, do. do.
Wm. Dann Nicolls, do. do.
C. G. Alms, do. do.
Stephen Kirby, do. do.
J. P. Adve do. do.
Henry Light, do. do.
Henry Bates, do. do.
Henry Ellis, 93 F. do.
H.M.G. Vigoureux, R. Eng. do.
H. M. Kilvington, do. do.
Gilbert Buchanan, do. do.
Edward Panshawe, do. do.
Wm. Douglas, do. do.
Thomas Faunt, 34 F. do.
Thomas Hogarth, 34 F. do.
James Baird, 66 F. do.
Carlisle Spedding, 4 Dr. do.
Tho. Cunningham, R. Eng. do.
William Green, 35 F. do.
Charles Wayth, 17 Dr. do.
Dan. Baby, 24 F. do.
Hugh M'Gregor, 68 F. do.
Robert Johnston, 49 F. do.
C. L. Fitz Gerald, 12 F. do.
Edward Figg, R. Eng. do.
Pat. Hamilton, 4 Dr. G. do.
Jas. Anton, 35 F. As. Adj. Gen. do.
W. Bird, do. do.
Dun. Disby, 65 F. do.
William Hinde, 65 F. do.
Mark Prager, Sub Insp. of Mil. in Ion. Isl. do.
Nath. Cole, R. Mar. do.
Tho. Cox Kirby, 54 F. do.
Abr. James, 67 F. do.
J. W. Kettlewell, h.p. R. Art. do.
Henry Despard, 17 F. do.
William Croker, 17 F. do.
Richard Cole, 81 F. do.
Jas. Agnew, h.p. Malta Regt. do.
Arthur Dubourdieu, 5 F. do.
Harry Powell, 76 F. do.
Allan Cameron, of late 6 R. Vet. Bn. do.
John Nixon, 17 F. do.
John Marshall, 14 F. do.
James Lane, h.p. R.W.I.R do.
Dou. Stuart Dalzell, R. Mar. do.
Josh. Crosse, 36 F. do.
Edward Broderick, 34 F. do.

J. G. N. Gibbes, h.p. Malta R. 12Aug.
C. B. Fancourt, 34 F. do.
Edward Scott, 50 F. do.
Henry Gore, 89 F. do.
Hugh Stewart, 75 F. do.
And. Pattison, of late 8 R. Vet. Bn. do.
Dun. M'Laren, do. do.
Lawr. O'Hara, 58 F. do.
Thomas Buck, h.p. 98 F. 24do.
Rob. Preston, h.p. 12 F. 8Sept.
Cha. Teulon, 98 F. 7Oct.
J. Maclean, 80 F. 28Nov.
Patrick Grieve, 10 F. 28do.
James Hunt, 9 Dr. 23Dec.
H. M. of Worcester 37 F. M. P. 30do.

1820.

John S. Cowell, Cold. G. 17Feb.
Wild. Fane, 33 F. 2Mar.
Tho. D. Lord, 2 W. I. R. 16do.
W. D. Spooner, 2 Dr. do.
Wm. Broomfield, 19 F. 20Apr.
G. A. Moultrie, 19 Dr. 25May
J. Whitefoord, 15 Dr. 15June
J. C. Champion, 21 F. 29do.
Thomas Jones, h.p. 21 Dr. 6July
Wm. Bruce, 37 F. do.
Wm. Elton, 1 Dr. G. 24Aug.
Sir H. Floyd, Bt. 8Dr. 16Nov.
John Gordon, 2 F. 23Dec.

1821.

James Wallis, 46 F. 1Mar.
Wm. H. Dennie, 22 F. 13Apr.
Charles Walton, 4 Dr. 31May
Joseph Bethune, 78 F. 14June
H. Hely Hutchinson, 49 F. 5July
William Crokat, 20 F. do.
E. Baillie, R. Mar. 19do.
Tho. Inches, do. do.
Francis Eagar, 31 F. do.
David Morrice, 86 F. do.
Daniel M'Neale, 17 Dr. do.
George Brown, 8 Dr. do.
Daniel Wright, 15 F. do.
Abia. Hawkes, 39 F. do.
Donald Macleod, 78 F. do.
J. J. Blackenberg, 1 Ceyl. R. do.
Peter Dudgeon, 58 F. do.
G. Quill, 15 F. do.
Mathias Everard, 14 F. do.
J. P'Anson, R. Mar. do.
J. Owen, do. do.
J. S. Simcockes, 3 F. do.
Dennis Daly, 9 Dr. do.
J. W. Fletcher, 4 F. do.
J. M. Wardrop, 81 F. do.
Thomas Colby, R. Eng. do.
Wm. Ruttledge, 6 Dr. Gds. do.
Henry Marlay, 3 F. do.
Andrew Wilder, 35 F. do.
Thomas Vilett, 76 F. do.
Lew. Mackenzie, 2 Dr. do.
J. Mitchell, 49 F. do.
Stephen Cuppage, 39 F. do.
James Thomson, 6 F. do.
Haddon Smith, 73 F. do.
Stephen D'A. Kelly, 10 F. do.
William Ebhart, 72 F. do.
Edward Byne, 17 Dr. do.
Peter Jones, R. Mar. do.
G. J. Harding, R. Eng. do.
J. Ross Wright, do. do.
William Mason, 50 F. do.
Henry Wilson, 72 F. do.
T. D. Turner, 16 F. do.
John Gaff, 76 F. do.
Chas. Wright, R. Mil. Coll. do.
Thomas Mackay, 6 Dr. do.
John Otter, R. Mil. Coll. do.
Marcus Annesley, 61 F. do.

AIDES-DE-CAMP TO THE KING.

Colonel George Quentin, † 16 Dr.
Colonel C. Palmer, *M.P.* h.-p. 23 Dr.
Colonel G. Fra. Fowles, *M.P.* h.-p. Meuron's R.
Colonel Sir Thomas M'Mahon, *Bt.* 12 F.
Colonel Sir Tho. Arbuthnot, *K.C.B.* 71 F.
Colonel Sir Geo. Adam Wood, † Royal Art.
Colonel Sir Geo. Cunningham, *Kt.* 3 Dr. Gds. *K.H.*
Colonel Sir John Colborne, *K.C.B.* 66 F.
Colonel Sir A. Campbell, *K.C.B.* Asst.-Gen. Serv.
Colonel Alex. Woodford, † Coldst. Gds.
Colonel Hon. F. C. Ponsonby, *M.P.* h.-p. 3 Dr.
Colonel Jas. Carmichael, Staff, h.-p. 2 F.

EXTRA AIDES-DE-CAMP TO THE KING.

Colonel Sir H. F. Bouverie, *K.C.B.* Cold. Gd.
Colonel Hon. H. A. B. Craven, half-pay
Colonel Lord Burghersh, † h.-p. 65 F.
Colonel Lt.-F. J. H. Somerset, *K.C.B.* 3 F. *G.A.*
Colonel Lord C. S. Manners, † 3 Dr.

LIFE GUARDS.

Colonel in Chief,
THE KING.

LIFE GUARDS.

Colonel in Chief.

THE KING.

1st Regt.

" Peninsula."
" Waterloo."

Colonel.
E. of Harrington, *g.* 5 D. 99

Lt. Col. & Col.
Ter. O'Loghlin, *m. g.* 1 S. 08

Major & Lt. Colonel.
John Camac 1 Mar. 12

Captains.
G. C. Gough 17 Sept. 12
B. Camac, *l. c.* 18 Aug. 08
R. M. Oakes 20 June 16
John Martin 8 Feb. 13
Rod. Macneil 1 Dec. 14
J. B. Gardiner 20 July 09
Hen. Wyatt 11 Nov. 19
H. *Earl of* Uxbridge, *M. P.* 27 Feb. 17

Lieutenants.
F. S. Pilcher 3 Apr. 15
T. Eman, *adj.* do.
W. G. Terry 18 June
Samuel Cox 14 Dec.
N. T. Still 5 Aug. 17
H. R. Bullock 9 Oct.
Geo. Story 11 Nov. 19
Hon. A. C. Legge 27 Feb. 17
John Hall 24 July

Cornets & Sub-lieuts.
Hon. W. L. L. Fitz Gerald De Roos 29 Mar. 19
E. K. L. Bayard, *cor.* 1 Apr. 19
Cha. Gore, *ens.* 20 Nov. 17
Wm. Locke 11 Nov. 19
J. G. Moseley, *ll.* 11 June 18
Cha. Hall, *cor.* 21 May
E. C. Fletcher, *ens.* 30 Nov. 20
B. Walrond, *cor.* 17 D. 18
Adj. T. Eman, *ll.* 18 Oct. 12
Sur. M. L. Este 3 Oct. 12
J. S. W. Bromet 3 Nov. 14
P. S. S. A. Bloxham 1 Ja. 97
Scarlet.—Facings blue. Lace gold.
Ag. Greenwood & Co.

2d Regt.

" Peninsula."
" Waterloo."

Colonel.
W. E. Cathcart, *K. T. g.* 7 Au. 97

Lieut. Colonel.
Hon. E. P. Lygon† 14 Apr. 18

Major & Lt. Colonel.
C. W. Dance 27 Mar. 17

Major.
R. W. H. H. Vyse, *l. c.* 4 F. 19

Captains.
Fra. Upjohn 27 Apr. 15
R. Milligan 24 Apr. 16
Cha. Wyndham 24 Feb. 17
S. R. Jarvis 7 Sept. 15
H. *Visc.* Barnard, *M. P.* 28 Oct. 18
Chum Barton 26 D.
Fred. Evelyn 26 Jan. 19
C. Geo. Ridout 2 Mar. 09

Lieutenants.
H. W. Barton 7 July 15
T. Smith, *adj.* 15 Nov. 17
T. Marten 23 June 17
H. H. Douglas 14 Apr. 18
A. M'Innes 24 Nov.
Wm. Collins 26 Dec.
G. Greenwood 26 Jan. 19
Tho. Kingscote 15 May 17
G. Reid 20 Mar. 21

Cornets & Sub-lieuts.
Wm. N. Burrows 14 Mr. 18
Cha. Bulkeley 14 Apr.
Fred. Chatfield 24 N.
Court. Phillipps 26 Dec.
Richard Hort 26 Jan. 19
Jas. M'Douall, *cor.* 19 F. 18
W. Milligan, *cor.* 17 D.
Ld. F. Conyngham 23 Apr. 21
Adj. T. Smith, *ll.* 22 F. 15
Sur. Ja. Moore 1 Oct. 06
A.S. S. Broughton 22 Sept. 12
V.S. J. Field 31 Jan. 05
Scarlet.—Facings blue. Lace gold.
Ag. Greenwood & Co.

Royal Horse Guards.

" Peninsula."
" Waterloo."

Colonel.
Arthur, *D. of* Wellington, *K. G. & G. C. B. Field Marshal* 1 Jan. 13

Lt. Colonels.
J. Dorrien, *l. g.* 25 D. 99
Sir John Elley, *K. C. B. m. g.* 6 Mar. 06
Sir R. C. Hill, *Kt.†* *c.* 13 May 13

Major.
C. Hill, *l. c.* 21 June 20
W. T. Drake, *l. c.* *M. P.* 22 do.

Captains.
W. Richardson 26 D. 11
G. W. V. Villiers 17 Sep. 12
John Webb 13 May 13
Hen. Hanmer 18 Nov.
J. B. Riddlesden 20 Jul. 15
E. W. Bouverie 8 Sept. 19
C. A. FitzRoy 27 Ap. 20
H. E. Boates 4 May
T. B. Tathwell 21 Jun.
Geo. Smith 22 do.

Lieutenants.
Sim. Hirst, *adj.* 10 Sept. 13
Ld. W. P. Lennox 8 Nov. 14
J. K. Picard 20 July 15
L. E. Heathcote 15 Feb. 16
P. P. Doyne 9 May
Jas. Arnold 9 Sept. 19
R. J. Harrison 27 Apr. 20
Edmund Packe 21 June
John Trent 22 do.
E. Dashwood 6 July
Ld. G. A. Hill 20 do.

Cornets.
S. Hotchkin 26 Mar. 18
Geo. S. Hill 9 Sept. 19
Tho. Pigott 20 Apr. 20
E. T. Drake 27 do.
T. W. Gordon 4 May
J. B. Simpson 17 Oct. 16
H. Arbuthnot 22 June 20
Rowland Hill 27 July
Tho. P. Cosby 28 Sept.

Adj. S. Hirst, *ll.* 16 Oct 12

Quarter Masters.
Tho. Varley 20 Mar. 06
P. Watmough 22 F. 09
Wm. Latchford 23 do.
Tho. Hardy 13 Feb. 19
Jasper Perry 16 Oct.
Rob. Lord do.
John Speed 11 Mar. 13
Jonas Varley 13 May
Tho. Troy 5 Aug.
Surr. D. Slow 23 Aug. 99
A.S. G. Hickman 28 S. 09
V.S. J. Siddall 10 Oct. 12
Blue.—Facings scarlet. Lace gold.
Ag. Greenwood & Co.

1st, (or The King's) D. G.

" Waterloo."

Colonel.
W. Cartwright, *g.* 25 Jan. 21

Lt. Colonel.
Geo. Teesdale 7 Sept. 15

Majors.
M. Turner 7 Sept. 15
Wm. Elton 7 Sept. 20

Captains.
J. P. Sweny 9 Jan. 12
R. Wallace 20 Oct. 14
T. N. Quicke 8 Dec.
W. A. Maxwell 2 Feb. 15
J. A. Leatham 19 July
R. Babington 6 Sep.
Cha. Randall 14 Feb. 11
H. S. Northcote 28 Sept. 15
J. E. Greaves Elmsall 2 Mar. 20
J. N. Hibbert 7 Sept.

Lieutenants.
T. C. Brander 30 Mar. 14
Edw. Hamill 17 N.
Geo. Bray 16 Nov. 09
F. Hammersley 9 Apr. 12
W. Stephenson 19 Aug. 13
M. C. Trevillian 30 Sep.
F. Polhill 24 Aug. 14
Geo. Quicke 3 May 15
Fra. Reed 2 Jan. 17
H. Hill, *adj.* 5 May 15
G. W. Blathwayt 4 do.
W. H. West 10 July 17
Cha. Grierson 2 Mar. 20
Thomas Dames 8 Dec. 13
J. S. Manning 7 Sept. 20

Cornets.
Richard Martin 5 Oct. 15
R. Heaviside 18 Jan. 16
F. Bradburne 16 Jan. 17
D. Campbell 17 July 15
Tho. Alcock 9 Mar. 20
Fred. Lloyd 1 Sept. 18
Pay. J. Webster 30 Jul. 07
Adj. H. Hill, *ll.* 16 Ap 18
Q M. Brown 13 Jun. 15
Sur. Wm. Jones, *M. D.* 9 Mar. 09
A.S. R. Pearson 13 My 13
V.S. G. Spencer 25 Mar. 19
Scarlet.—Facings blue. Lace gold.
Agent, Ir. Ag. Cane and Co.

2d, (or The Queen's) D. G.

Colonel.
Wm. Loftus, *g.* 2 Apr. 21

Lt. Colonel.
J. Kearney, *c.* 16 June 14

Majors.
W. Spearman, *l. c.* 3 July 10
W. Gordon, *l. c.* 21 July 14

Captains.
R. B. Gabriel, *l. c.* 9 May 05
J. Lateward 29 June 09
W. Chamberlayne 9 My 11
William Rogers 4 Mar. 13
John Hames 29 June 15
W. R. Soulsby 8 Aug. 16
Cha. Kearney 16 June 17
Cha. Paget 28 Oct. 13

Lieutenants.
F. Collins, *adj.* 30 Nov. 09
Edward Dyer 16 May 11
John Horton 10 Dec. 12
George Knox 30 Aug. 15
F. J. Graham 30 May 16
A. J. Caldwell 18 Nov. 13
R. Ferguson 11 Jan. 21
W. G. Pigou 8 Feb.
St. George Cuff 10 Oct. 11

Cornets.
Tho. Collins 6 Jan. 20
G. T. Smith 19 Dec. 16
Mat. Stewart 17 Mar. 14
G. Duncombe 25 May 20
W. P. Baird 22 June
Fra. Copland 10 Aug.
R. G. Craufurd 11 Jan. 21
John Perceval 8 Feb.
Pay. H. L. Rose 26 Jan. 15
Ad. F. Collins, *ll.* 25 Mar. 08
Q M.—Marsden 25 Aug. 09
Sur. A. Brown 28 Mar. 01
A.S. Sam. Bell, *M. D.* 11 June 12
V.S. W. Woodman 25 F. 13
Scarlet.—Facings black. Lace silver.
Ag. Greenwood & Co.

3d, or (The P. of W.) D. G.

" Peninsula."

Colonel.
Rich. Vyse, *g.* 2 Apr. 06

Lt. Colonel.
Geo. Holmes† 10 Oct. 11

Majors.
Geo. Watts 27May15
Gul. Britie 29Jan.18
Captains.
Wm. Reade 21Nov.00
John Evans 7Dec.
E. B. Storey 21Oct.
Geo. Mumnell 18July11
F. Homewood 6June16
St. Leger Hill 29Jan.18
Cha. Frost 14May
Henry Stracey 31Aug.15
Lieutenants.
J. W. Gray 3Sept.01
Geo. Fowell, *ad.* 15May19
Jas. Hadden 4Dec.06
John Addison 17Oct.16
Fred. Prosser 18do.
Anth. Bolton 19D.05
Wm. D. Mercer 18May15
Dan. Carrol 3Sept.13
F. Holland 1Sept.17
Cornets.
F. J. Greene 18July15
Robert Grant 8May17
Edw. Willey 24Oct.18
Hon. G. R. Abercromby, *lt.* 26June17
Edwin Burnaby 4Nov.19
R. W. Currie 19Sept.16
C. Markham 28June11
George Todd 3May
Pay. D. Lutyens 19Oct.04
Adj. G. Towell, *lt.* 9Au.10
Q. M. J. Martin 22Feb.10
Surv. W. Marsdin 24Au.97
A. S. J. Williamson, *M. D.* 2Apr.15
V. S. Tho. Rose 5Jan.09
Scarlet.—Facings yellow
Lace gold.
Agent, Collyer.

4th (or R. Irish) D. G.
"Peninsula."
Colonel.
Sir Henry Fane, *K. C. B. l. f.* 3Aug.14
Lt. Colonel.
Fra. Sharlock, *c.* 16Feb.09
Majors.
Rob. Ross, *c.* 16July07
W. Ogilvie, *l. c.* 27Dec.10
Captains.
H. Le G. Dougan, *m.* 29May06
P. Hamilton, *m.* 26Aug.
Thos. Boyd 27Dec.10
C. D. Slothorp 23May11
John King 20Aug.12
Tho. Hutton 1Dec.14
Wm. Barry 18Sept.16
Chatterton 26Mr.18
Lieutenants.
James Shaw 26Oct.99
Jas. Rakett, *ad.* 1Apr.19
John Dexter 6Apr.09
J. H. Smith 24Aug.13
Giles Bickaby 1Dec.14
Aug. Anwyatt 24Dec.18
A. S. Broomhead 10Apr.17
W. B. Rumley 14Feb.18
N. F. Hamilton 24July17
C. Makepeace 14May.18

Cornets.
Lovelace Stamer 1Jan.10
George Pegg 4do.
Thomas Magan 10Apr.
John Hunter 27Nov.09
J. W. T. Fagg 8May21
Pa. R. Bloomfield 4Feb.19
8June09
lt. 4Feb.08
Ad. J. Rallett, *lt.* 18July11
Q. M. John Jolly 25Aug.09
Surg. R. Pyper 30Jan.00
A. S. John Freer 16Nov.09
V. S. A. Kirwan 21July98
Scarlet.—Facings blue.
Lace silver.
Ag. Hopkinson & Sons

5th (or The P. C. of W.) D. G.
"Salamanca."
"Vittoria."
"Toulouse."
"Peninsula."
Colonel.
His Royal Highness Leopold George Frederick, *Prince of* Saxe Coburg of Saalfeld, *K. G. 4 G. C. B. f. m.* 18Oct.16
Lt. Colonel.
A. H. Gordon 8Feb.16
Majors.
William Irwin 4June18
Wm. Walker 29May17
Captains.
R. D. Cane 20Dec.10
Hon. Edw. Cust, *M. P. r.* 9Dec.19
Cha. Walker 29May17
Christie 3July
Tho. Matthews 8Apr.18
Sam. Enderby 27May19
A. J. Byrom 27Apr.20
James Wood 8June
Lieutenants.
J. Jackson, *adj.* 7Mar.11
George Miles 16May
E. Barrington 13Feb.13
Arthur Baker 7Oct.13
John Watson 29May17
Wm. Locke 3July
Sir H. J. Seton, *Bt.* 31Apr.14
Wm. Hodgson 10Sept.19
Henry Hunter 26Oct.15
J. Gardiner 27Apr.20
Cornets.
D. Stephens 23Apr.12
F. Westenra 31July17
G. N. Ramsay 9Apr.18
Wm. Harcourt 18Mar.19
Cha. H. Seton 8Oct.15
John Dalyell 21Dec.
Sir W. Clark, *Bt.* 27Apr.20
Pay. T. Boulton 19Ap.99
Ad. J. Jackson, *lt.* 9Dec.08
Q. M. Griffiths 19Oct.20
lt. 4May15
Surg. T. G. Logan 24Dec.13
A. S. John Foster 9Nov.13
V. S. J. Ryding 16Jan.17
Scarlet.—Facings green.
Lace gold.
Ag. Greenwood & Co.

6th Dragoon Guards, or Carabineers.
Colonel.
Hon. R. Taylor, *g.* 30Apr.11
Lt. Colonels.
A. J. Goldie, *l. g.* 28.09
St. Geo. French 15June13
Majors.
E. Wildman 24Sept.18
J. Carmichael 5Aug.19
Captains.
W. Rutledge, *w.* 7July07
J. Stephenson 27July18
J. Jackson, *m. s.* 25June13
George Pipon 7Mar.14
David Hay 5Aug.19
A. Schreiber 19N.19
John Caulfield 9Nov.20
W. M. Kington 5July21
Lieutenants.
H. S. Nooth 14May12
J. W. Dunn 3July11
Hugh F. Finch 6May19
J. M. Walker 5Aug.
Val. H. Mairis 28Jan.
H. A. Langley 5Nov.20
W. F. Hindle 3July21
R. Hollingworth 15Ap.19
Cornets.
Wm. Martin 16July19
Mark Blake 19May14
Tho. Jervis 30July16
Cha. Short, *adj.* 15Oct.
Jas. S. Brymer 6May19
Hood Richards 5Aug.
C. W. Webster 9Nov.20
Mich. Daintry 29June
William Porter 3July
Pay. David Hay 7Apr.06
Adj. J. Short, *cor.* 15O.18
Q. M. E. Wheldon 15O.18
Surv. Sam. Scott 27Apr.09
A. S. G. Austin 4Nov.13
V. S. J. Hayward 29Apr.15
Scarlet.—Facings white.
Lace silver.
Ag. Collyer.
Ir. Ag. Messrs. Cane.

7th (or The P. Royal's) D. G.
Colonel.
R. R. Wilford, *g.* 20Nov.13
Lt. Colonels.
Hon. S. Mahon, *l. g. M. P.* 1Jan.97
Fra. Dunne, *c.* 16June14
Majors.
H. A. Head, *l. c.* 4June14
K. Bunbury, *l. c.* 24July
Captains.
T. Younghusband, *Lt.* 3May00
W. Davis, *m.* 25June04
W. M. Corrison, *m.* 24Au.09
Edm. Power, *m.* 19July04
Wm. Power, *m.* 1Dec.
R. Smyth 21July14
John Lovewell 22Aug.16
CH Somerset, *r.* 17June19
Lieutenants.
J. Dansecody, *ad.* 4July11
Jas. Bennett 9Dec.15
Tho. Armstrong, 10O.16
F. D. Chalmer 24Oct.18
Henry Cane, 8 14Apr.19
Geo. Ge. Nicolin Dec.19
John Crosley 30June1
Hugh Meises 6Feb.20
Benj. Everard 10Sept.18
Cornets.
Wm. Kelly 16Feb.09
Peter Wright 27Mar.17
Geo. Stepney 18Dec.18
J. L. Pennefather 24do.16
H. A. Bowen 15do.
Jas. J. Brett 26Apr.19
W. E. Leeson 21Dec.18
G. T. Greenland 13Jan.20
Pay. T. Perry 23Jan.05
18Feb.18
Adj. J. Dunwoody, *lt.* 24Dec.13
Q. M. H. Langshaw
Surg. Jos. Jones, *M. D.* 26Sept.09
A. S. J. Lyster 21Mar.17
V. S. J. Nesbitt 8Feb.18
Scarlet.—Facings blue.
Lace gold.
Ag. Greenwood & Co.

8th (or Roy.) Drag. "Peninsula." "Waterloo."
Colonel.
Tho. Garth, *g.* 7Jan.07
Lt. Colonels.
Geo. Lord Walsingham, *l. g.* 6June08
A. B. Clifton, *c.* 25Nov.09
Majors.
P. Dorville, *c.* 17O.11
J. M. Wallace 11Jan.20
Captains.
Henry Stisted 3Jan.09
A. K. Clark 15Dec.09
Paul Pepys 25July12
C. L. Methuen 8July13
Richard Slegg 13Oct.14
J. G. Green 31May16
William Cox 16Sept.19
Tho. Hoskins 24Dec.18
Lieutenants.
Geo. Gunning 26.07
T. R. Kelly 23Oct.16
Fred. Cobbold 13Aug.17
Sa. Windowe 21N.
Cha. Blois 8Sept.15
S. Goodenough 24.17
Edw. Clive 21Jan.19
J. C. Green 23June19
J. Chamberlain 24Au.20
Cornets.
G. S. H. Amslie 10N.18
Dan Peploe Webb 30Oct.18
J. Smith, *adj.* 26do.
Edward Lenthall 14N.16
James Keating 4Feb.19
John Dillon 5Mar.
K. C. Knatchbull 31Jan.19
Sir Lewen Powell 29Sept.
Bt. 7Sept.08
Pay. Cha. Kerr 16Dec.09
Adj. J. Smith, *cor.* 26Oct.15
Q. M. W. Waddell 31Jan.15
Surv. G. Steach 13Ja.11
A. S. H. M'Clintock 4Nov.14
V. S. W. Rydings 8Feb.
Scarlet.—Facings blue.
Lace gold.
Ag. Greenwood & Co.

Digitized by Google

2d, (or R. N. Brit.) Dr. "Waterloo."
Colonel.
Sir James Stewart, *Bt. gen.* 12Jan.15
Lt. Colonel.
Hon. B. Clarke 20July18
Majors.
P. Hankinson, *d.* 4Apr.08
W. D. Spooner 16Mar.20
Captains.
John Mills 19July15
Lord Arthur W. M. Hill, *d.* 11 M. P. 25Aug.15
Thos. Wemyss 10Oct.16
Chas. Gape 19June17
Chas. James 3Dec.18
Geo. Wyndham 24Jun.19
Robert Graham 16Mar.20
L. Mackenzie, *m.* 28S.07
Lieutenants.
R. Fawcett 7Apr.13
Wm. Sturges 20July15
Chas. Stevenson 24Au.
Robert Inges 10Oct.16
Arch. Trotter 19June17
Mark Lloyd 24June19
Wm. Crawford, *ad.* 25do.
A. W. Heyman 14Oct.
T. C. Askew 17Nov.14
Cornets.
C. G. Edleman 1Dec.15
Wm. H. Oram 19June17
G. H. Lindsay, *s.* 3Dec.18
J. E. S. Clarke 19Feb.
Rob. Markham 24June19
Wm. Blake 14Oct.
A. W. Wyndham 16Mar.20
George Hobart 9July18
Hon. F. W. Dawson 13O.14
Adj. Wm. Crawford, *lt.* 17Aug.15
Q.M. Jas. Lennox 3Jun13
Surg. C. Annesley, *M. D.* 27Feb.17
AS. Wm. A. Stewart 25N.13
VS. John Tripp 23D97
Scarlet.—Facings blue. Lace gold.
Ag. Greenwood & Co.

3d, (or The King's own) Lt. Dr.
"Salamanca."
"Peninsula."
Colonel.
S. Ld. Combermere, *G.C.B. l. g.* 25Jan.21
Lt. Colonel.
Ld. C. Manners, *s.* 2 Jul.12
Majors.
T. Hutchins, *dp.* 10Dec.12
Chas. Stisted 14Oct.19
Captains.
R. S. Sitwell 28Sept.08
S. Jacson 27July09
Wm. Bragge 24June19
Robert S. Webb 2Nov.16
John Goff 24May
Geo. Lloyd 14Oct.19
George Macartney Greville 24Sept.12
W. Blathwayt 27July20
Lieutenants.
Wm. Manfield 31Oct.11
Jer. Ratcliffe 11Mar.12
D. G. Jebb 19do.
G. Watson 22do.
G. Crabtree, *adj.* 24do.
Geo. Mason 1Aug.16
John M'Queen 27Nov.17
AA. M'Conchey 28July14
W. Mackenzie 7Sept.20
Jas. M'Queen 21Feb.19
Cornets.
Chas. G. Slade 28Apr.16
Chas. Phillipps 11Dec.17
John Floyer 14Oct.19
A. Maclachlan 27July20
W. Moore 7Sept.
T. B. May 5Oct.
Thos. Trollope 23Nov.
Paym. Mark Johnson 18Nov.17
Ad. 20Nov.12
G. Crabtree, *lt.* 11Mr.12
Q.M.R. Brunton 25Aug.09
Surg. T. French, *M.D.* 9O.94
A. S. Jas. Dawn 28Oct.13
V.S. J. Blanchard 4May01
Blue.—Facings scarlet. Lace gold.
Ag. Greenwood & Co. *Ir. ag.* Messrs. Cane.

4th, (The Queen's own) Lt. Dr.
"Talavera."
"Albuhera,"
"Salamanca,"
"Vittoria."
"Toulouse,"
"Peninsula,"
Colonel.
Fr. Hugouin, *g.* 9Nov.08
Lt. Colonel.
J. C. Dalbiac, *c.* 25Nov.08
Majors.
W. M. Onslow 28Nov.20
Cha. Walton 31May21
Captains.
C. Spedding, *m.* 17July06
N. Norcliffe 29Feb.16
Ham. Alpe 13Jan.20
Wm. Feadall 8Feb.
Henry Pratt 23May
R. G. U. Barlow 30D.13
Mich. Kirby 31May21
John Scott 28June
Lieutenants.
R. Burrowes 4Apr.16
Bicknell Coney 31July17
Fra. D. Daly, *ad.* 26Nov.13
John Methold 1Sept.
R. L. Townshend 13Jan.20
R. R. Wilmot 25May
Rob. Grant 31May21
Beau. Newton 28June
John Hart 20Jan.14
Cornets.
T. Harrison 10July17
Arthur Sullivan 7Aug.
Geo. Robbins 25May20
M. C. D. St. Quintin 20June
M. Richardson 19July15
Wilf. Bulkley 8Apr.19
Cha. Agnew 31May21
Pay. Rob. Kerr 17Mar.19
capt. 14Aug.15
Ad. F. D. Daly, *lt.* 19N.18
Q. M. H. Allan 14Sept.09
Surg. W. O'Donel, *M. D.* 18May14
A. S. Wm. Gardiner 7F.11
V.S. Thomas Bird 6Apr.05
Blue.—Facings Light yellow. Lace silver.
Ag. Hopkinson & Sons.

6th (Enniskilling) Dr.
"Waterloo."
Colonel.
G. B. of Pembroke, *K.G. gen.* 15Dec.97
Lt. Colonels.
R. O'Donovan, *mg.* 2My00
J. Straton, *c.* 4June13
Majors.
H. Madox 15May17
B. Harding 30Nov.20
Captains.
T. Mackay, *m.* 3Dec.07
E. Holbech 25May09
Ho. S. Douglas 24May10
T. Kerstenian 31Mar.14
John Linton 15May17
A. Hassard 17June19
G. Randall 18June13
Thomas Irwin 3Dec.18
Lieutenants.
Aug. S. Willett 7An.07
B. E. Barry 22Mar.10
Sam. Black 8July13
Rich. Down 31Mar.14
John Mussen 23June
E. G. Cubitt 23Jan.19
W. Armstrong 29May17
Humph. Orme 4S.
Arthur C. Lowe 10Aug.15
E. Armstrong 17June19
Tho. Boyd, *ad.* 18do.
Cornets.
Hon. E. S. Pery 10Apr.17
Jas. Sparrow 25Sept.
Rob. Mansell 27May19
Rich. Dundas 17June
W. H. Williamson 27May
G. T. Heighan 23Apr.18
Pay. W. Armstrong 19Oct.13
Adj. T. Boyd, *lt.* 19Oct.15
Q. M. Ja. Kerr 9D.13
Surg. J. Bolton 14S.91
AS. W. Campbell 29Oct.13
V.S. R. Vincent 25N.97
Scarlet.—Facings yellow. Lace silver.
Ag. Browell.
Ir. Ag. Mess. Atkinsons.

7th (The Queen's own) Lt. Dr.
(Hussars.)
"Peninsula."
"Waterloo."
Colonel.
Hen. *M. of* Anglesey, *K. G. & G. C. B. g.* 16May01
Lt. Colonel.
Sir Edw. Kerrison, *Kt. Fm. g. M.P.* 4Apr.05
T. Thornhill 2Aug.19
Majors.
T. W. Robbins 2Dec 18
E. Keane 16Dec.19
Captains.
Ja. Hamlyn 8Apr.15
J. J. Fraser 17June
Wm. Shirley 12S.16
J. R. Gordon 19D.
Hon. G. Cathcart 24D.18
R. Douglas 29Mar20
J. Whitman 30do.
Fred. Towers 8July
Lieutenants.
J. Daniel 20Oct.14
Hon. G. B. Molyneux 12Sept.18
Hon. G. J. D. R. P. Strangways 12Dec.
Fred. Seymour 14May18
J. W. Williams 23Jan.19
T. Jeffs, *adj.* 4Mar.
Chas. John Hill 9Mar.20
A. Chichester 30do.
Henry Lyster 7Sept.
Cornets.
William Inge 14May18
G. H. *Bro* Belfast, *M. P.* 26Nov.
Robert Smyth 18Feb.19
Jas. W. Phillipps 8Apr.
Robert Pringle 13July
W. A. Broadhead 30Mar.20
H. W. B Portman 18Apr.
Bacie Thornhill 7Sept.
Pa. T. E. Felton 8Au.14
Ad. T. Jeffs, *lt.* 7Mar.16
Q.M. T. Blackler 10S.19
Surg. J. Calvander 25Mar.12
AS. J. Moffitt, *M.D.* 24Oct.11
VS. R. Dorville 13D.10
Blue.—Lace gold.
Ag. Greenwood & Co.
Ir. Ag. Armit & Borough.

8th (The King's R. I.) Lt. Dr.
Colonel.
Sir B. Tarleton, *Bt. G.C.B. g.* 15Jan.18
Lt. Colonels.
J. S. Wood, *l. g.* 16June03
Hen. Westenra 13Aug.19
E. J. M. Murray, *t.* 5Jan.15
Majors.
Geo. R. Deare 19Jan.15
Sir H. Floyd, *Bt.* 28June1
Captains.
Geo. Browne, *m.* 26Feb.07
J. G. Baumgardt 10Jan.10
John Williams 11do.
T. Warrington 23Jan.12
Yarrel Johnson 9July13
HC Van Courtland 5Jul14
T. D. Burrowes 15Apr.17
T. W. Harrington 18Mr.19
John Fraser 7Jan.
Lieutenants.
AA. Van Courtland 15N.06
Thos. Patterson 1Feb.07
And. Creagh 19Mar.
Thomas Brett 8Oct.
J. W. Mayer 23Sept.08
T. Morgell 24do.
I. K. Taylor 5Apr.09
Hen. Heyman 13July
Morton Skuney 24Aug.07
Wm. Brett 28Jan.19
J. D. Reacon 16May
Henry Young 13July13
W. H. Angelo 29Sept.14
Hugh Cochrane 21May18
T. R. Wharton 1Sept.
Fleming Kelso 20July20
Cornets.
R. S. Hewett 28Apr.18
AJ. Stammers, *ad.* 30June
F. T. Fergusson 1Jan.14
A. C. Macmurdo 4do.
Wm. Parlby 30Oct.16

John B. Spooner 25 D. 13
Hon. C.W. Westenra 1 N. 16
Jer. Robinson 9 July 18
H. S. Hodges 13 July 19
W. T. Harison 7 Sept. 20
Aug. Wathen 9 July
Pay. J. S. Darby 31 July 06
Ad. A. J. Stammers, *c.o.* 1 N. 13
Q. M. T. Donahoo 3 P. 20
Surg. Ja. Smet 9 Aug. 08
A.S. W. B. Carter 23 Mr. 09
G. Finlayson 24 Sep. 18
V. S. W. S. Rickwood 11 Mar. 13
Blue.—Facings scarlet. Lace gold.
Ag. Greenwood & Co.

9th (Light) Dragoons (Lancers.)
"Peninsula."
Colonel.
J. E. Rosslyn, *G.C.B. g.* 1 Aug. 01

Lt Colonels.
Cha. Morland 4 Mar. 15
Majors.
H.F.C. Cavendish, *M.P.* 24 Sept. 18
James Hurt 23 Dec. 19
Captains.
Dennis Daly, *m.* 13 My 07
A. Campbell 15 Aug. 12
Ld. G. Lennox, *m. M.P.* 9 Nov. 15
J. B. Ker 4 Jan. 17
A. F. Estate 31 Mar. 15
H. J. Richardson 4 Dec. 17
John Minchin 23 Dec. 19
Cha. Blakiston 14 Mar. 16
Lieutenants.
John Wright, *adj.* 5 Feb. 18
B. C. Browne, *d.* 2 Jan. 17
Cha. Bacon 20 May 13
W. W. Huntly 25 O. 15
G. M'Dowall 4 Dec. 17
J. Greenwood 11 June 18
Aug. Fr. Ellis 17 Dec.
Henry Fergusson 25 Feb. 19
Henry Mallory 6 Jan.
Hen. Edw. Porter 25 D.
Cornets.
Henry Knight 19 Mar. 18
Rich. Wright 24 Jan.
Ld. G. Beaulieu, *lt.* 26 N.
Wm. Beresford 3 Dec. 19
A. N. Murray 6 Nov. 20
Hon. G. Vaughan 10 My 21
Hon. F. Lascelles 12 July
Pa. H. Knight 2 July 03
Adj. J. Wright, *lt.* 4 July 11
Q. M. Tho. Hely 2 Nov. 09
Sur. J. O'Connor *M.D.* 16 S. 05
A.S. E. Burton 21 Jan. 13
V. S. — Norton 2 Oct. 14
Blue.—Facings crimson. Lace gold.
Ag. Greenwood & Co.

10th (The P. Wales's own) Royal Regt. (Hussars.)
"Peninsula."
"Waterloo."
Colonel.
C.W. Vane *Ld.* Stewart, *k.g. G.C.B.* 3 Feb. 20
Lt. Colonel.
G. Quentin, *c.* 13 O. 08
Majors.
T.W. Taylor, *l.c.* 21 S. 13
H. R. C. Stapylton 19 June 17
Captains.
John Grey 6 Apr. 09
John Gurwood, *m.* 6 F. 12
Val. Jones 11 Mar. 13
Hon. John Jones 9 June 14
E. F. Meynell 19 June 17
Rob. Arnold 9 July 18
W. Cartwright 16 N. 20
E. Hodgson 23 Do.
Lieutenants.
J. C. Wallington 27 D. 14
W. C. Hamilton 29 Do.
W. Drummond 10 Aug. 15
Tho. Otway 21 Aug. 17
Cha. Harvey 9 July 18
Rob. Burdett 29 Mar. 19
S. Wells, *adj.* 30 Dec.
Lord Tho. Cecil, *M.P.* 30 Dec. 20
John, *Earl of* Wiltshire 16 Nov.
Hon. R. Watson 23 Do.
Cornets.
Sir John Trollope, *Bt.* 10 July 17
Ld. John Bentinck, *lt.* 16 July 18
C. S. Wortley 25 Nov. 19
Richard Seymour Conway, *Vis.* Beauchamp 24 Feb. 20
C. J. Brandling 20 Apr.
Tho. Wood 16 Nov.
Robert Dent 21 Dec.
Pay. Ja. Tallon 15 D. 14
Adj. S. Wells, *lt.* 8 Feb. 16
Q. M. Ja. Rogers 5 July 10
Su. R. A. Chermside *M. D.* 29 June 15
A.S. W. R. Rogers 7 Nov. 16
V. S. H. C. Sanne-mann 7 Dec. 09
Blue.— Lace gold.
Ag. Greenwood & Co.

11th Light Drag.
"Egypt."
"Peninsula."
"Waterloo."
Colonel.
Ld. W. Beaulieu, *G.C.B. lt. gen. M.P.* 27 Jan. 13
Lieut. Colonels.
H. J. Cumming, *m. g.* 17 F. 03
H. J. W. Sleigh, *c.* 14 D. 09
W. M. Childers 21 Sept. 20
Majors.
B. J. Smith 9 Mar. 20
Nich. Brutton 28 June 21
Captains.
John Jenkins 22 D. 14
Tho. Binny 26 Jan. 15
Wm. Smith 30 Oct. 17
Jas. R. Rotton 18 S.
Step. White, *d.* 21 Jan. 08
W. Blundell, *m.* 18 June 05
Wm. Elliott 14 Apr. 18
Mich. White 7 Nov. 15
James Mylne 5 Dec. 19
Lieutenants.
B. P. Browne 9 Jun. 13
E. J. H. Brisco 21 Sept.
T. B. Wall, *d.* 15 Mar. 10
G. Butcher, *ad.* 8 Nov. 18
Alan Chambre 9 Nov. 15
Wm. Hickman, *r.* 2 May 12
Rich. Archdall 24 Apr. 14
Cha. Wetherall 8 Aug. 16
Aug. Geo. Anson 25 Sept. 17
Fra. Blundell 15 June 13
Geo. Williamson 10 O. 16
J. D. Allingham 25 S. 17
Leonard Morse Cooper 25 Jun.
J. Tritton 14 Aug. 15
J. King Stewart 16 Dec. 19
E. N. D. Maxwell 29 N. 16
Geo. S. Crole 20 Sept. 20
O. Barwell 2 Apr. 12
Alfred Davis 27 May 19
Cornets.
Hon. H. D. Shore 10 D. 18
Arch. W. Bishop 17 Do.
T. O. Partridge 15 Apr. 19
Rob. Hare 28 May 18
Wm. Wymer 19 Dec. 14
John Kirke 27 Apr. 20
A. Ahmuty 11 May 15
Bambrick 14 Dec. 20
Pay.
Adj. G. Butcher, *lt.* 19 Oct. 15
Q. M. J. Henderson 2 D. 13
Sur. B. L. Sandham 28 July 20
A.S. H. Steele 25 Jun. 12
J. Harcourt 26 May 14
V.S. Geo. Gross 29 July 15
Blue.—Facings buff.—Lace silver.
Ag. Collyer.

12th (or The P. of Wales's Royal Lancers.)
"Egypt." "Peninsula." "Waterloo."
Colonel.
Sir Wm. Payne, *Bt. t. g.* 19 Jan. 15
Lt. Colonels.
R. Browne, *t.g.* 30 Au. 99
T.W. Brotherton † 26 O. 20
Majors.
O. Blunden, *m. g.* 30 Au. 99
J. P. Bridger, † *t. c.* 10 Dec. 14
S. Stawell 16 Sept. 19
Captains.
G. F. Erskine 19 My 08
H. Wallace 11 Jan 10
A. Barton, *m.* 17 Jan. 11
H. Andrews 9 July 12
Wm. C. Coles 19 Nov.
Wm. Patton 10 Dec.
F. Russell, *m.* 28 Ap. 14
A. C. Craufurd 9 June
Lieutenants.
W. Herdson 11 June 05
Jos. Philips 8 Dec. 08
J. Vandeleur 30 My 11
Wm. Hay, *s.* 11 July
Abra. Lane 15 Oct. 12
J. H. Slade 25 Feb. 13
J. Micklethwaite, *adj.* 19 Aug.
Tho. Reed 3 May 15
R. B. Pallisar 9 Ap. 18
Rob. Logan 8 Oct. 09
W. G. *E.* of Erroll 3 My 21
Cornets.
H. E. D. B. Sidley 4 My 16
Edw. Weight 10 Aug.
R. Harington 6 May 19
Fra. A. Morris 19 Jan. 16
Jas. B. Daubuz 8 Aug. 20
Hon. J. Kennedy 2 do.
Pay. L.M. Prior 6 July 20
D. 9 Dec. 13
Adj. J. Micklethwaite, *lt.* 20 Apr. 20
Q. M. R. Sidley 10 June 15
Su. P.H. Robinson 4 F. 05
A.S. Pat. Egan 27 Apr. 09
V.S. T.J. Castley 15 Jun. 07
Blue.—Facings scarlet. Lace gold.
Ag. Greenwood & Co.
Jr. Ag. Armit & Borough.

13th Light Drag.
"Peninsula."
"Waterloo."
Colonel.
Hon. Hen. G. Grey, *t. g.* 30 Dec. 11
Lieut. Colonels.
Sir Robert Bolton, *Bt. t. g.* 7 June 07
Mich. Head, *m. g.* Chimeri
T. Pritzler, *t.m.g.* 28 Jn. 13
S. Boyse 5 Dec.
Sir J. Brownrigg, *K.C.B.* 9 Mar. 20
Majors.
J. F. Paterson 29 Ap. 18
J. Macalester 12 Jun. 20
Captains.
Wm. Bowers 1 My. 10
A. T. Maclean 4 Jn. 18
D. Mackworth, *m.* 4 July 16
R. Brunton 30 Nov. 25
Edw. G. Taylor 19 Jan. 16
Tho. Crawford 3 Aug. 18
Wm. Turner 3 Nov. 19
G. W. Savage 4 Dec. 18
Sir J. Gordon, *Bt.* 13 Jan. 19
Lieutenants.
John Atherton 3 July 17
Jos. Lynam 3 Sept. 14
J. H. Maitland 14 June 15
Jas. Tomlinson 3 Nov. 15
Henry Stones 7 Do.
Alex. Anth. Bacon 11 Mr. 15
Cha. Andrews 23 June 15
R. B. Teasdale 25 Apr. 16
Tho. B. Tristram 13 Jn. 17
W. A. Brown 9 Dec. 18
W. T. Cockburne, *d.* 1 Dec.
John Pott 7 July 14
Tho. P. Lang 7 July 14
H. T. Rosser, *ad.* 24 Jan. 16
Tho. M'Kenzie 3 Sept. 17
W. D. Hamilton 9 Nov. 19
Geo. Berwick 4 Sept. 17
Broth. Browne 1 Sept. 15
Geo. Parlby 30 Oct. 19
Cornets.
Robert Ellis 23 Apr. 18
J. Lawrenson 3 Nov.
Wm. Hislop 26 Do.
Neunburg Nash 21 D.
William Elton 3 Dec. 19
Cha. Strange 6 May 18
A. J. St. John 3 May 20
A. A. Dalzell 24 Apr. 19
Pa. Tho. Strange 21 Apr. 15
Ad. H. T. Rosser, *lt.* 29 Oct. 18
Q. M. J. W. Minchin 10 S. 18
Sur. Henry Ivey 24 Apr. 11
A.S. W. Boban 10 July 06
D. M'Grigor 4 Nov. 13

Digitized by Google

VS. ‖J Constant 3 Mr. 14
Blue.—Facings buff.—Lace gold.
Ag. Greenwood & Co.

14th, (or The Duchess of York's own) L. D.

The "Prussian Eagle,"
"Talavera."
"Fuentes d'Onor,"
"Salamanca,"
"Vittoria,"
"Orthes,"
"Peninsula,"

Colonel.
‖W. Earl of Bridgewater, *K.* 11 Dec 97

Lt. Colonel.
C. M. Baker, 30 Sept. 19

Majors.
T. P. Miles, 30 Sept. 19
‖Hon. H. Percy, *f. t. c.* M. 12 Oct. 20

Captains.
J. Babington, *m.* 27 D. 09
J. Townsend, *m.* 6 June 14
‖A. B. Badcock, *m.* 12 D.
Wm. Jones, 30 Sept. 19
Charles Ward, 20 Apr. 20
Hon. Chas. Petre 3 May
G. G. Barrett, 29 Dec. 15
St. John Charlton 12 O. 20

Lieutenants.
C. M'Carthy, *adj.* 20 Jan. 14
‖W. Beckwith 12 O. 15
Edw. L. Parry 30 Sept. 19
John St. Leger 2 Dec.
J. W. Gage 6 Nov. 17
H. W. Sober 20 Apr. 20
Henry Gage 4 May
Edw. S. Gooch 19 Oct.
Rob. Vandeleur 19 Oct. 16

Cornets.
J. W. Willes 29 July 19
W. J. D'Urban 7 Oct.
Sir Keith A. Jackson, *Bt.* 2 Dec.
T. R. Baker 9 do.
C. Musgrave 13 Apr. 20
J. W. S. Smith 20 do.
T. D'E. Burroughs 4 May
Horatio Ross 19 Oct.
Pay. S. Rofe 3 Sept. 12
Ad. C. M'Carthy, *jun.* 5 May 14
Q. M. J. Houghton 14 D. 09
Sur. D. O'Flaherty 29 Aug. 11
A.S. Elijah Bush 24 Oct. 11
V.S. —Black 10 Nov. 14
Blue.—Facings orange.—Lace silver.
Ag. Collyer.

15th, (or The King's) L. D. (Hussars.)

"Emsdorf,"
"Egmont-op-Zee,"
"Villiers en Couchie,"
"Peninsula,"
"Waterloo,"

Colonel.
His Royal Highness H. R. H. Duke of Cumberland, *K. G. G. C. B. f. m.* 28 Mar. 01

Lt. Colonels.
R. B. Long, *h.g.* 12 Dec. 05
‖J. Thackwell 18 Jun. 20

Majors.
‖S. Hancox 12 Aug. 19
‖J. Whitefoord 15 Jun. 09

Captains.
‖F. C. Philips 16 Apr. 12
C. Carpenter 16 July
‖Wm. Booth 17 Sep.
‖Henry Lane 25 Dec. 18
‖Edw. Byam 26 Aug. 19
‖Hen. Dixon 10 Feb. 20
‖Wm. Stewart 13 June
Tho. Garth 14 Aug.

Lieutenants.
‖J. Pennington 8 Feb. 16
‖J. Griffith, *adj.* 24 May 15
W. B. Burne 25 do.
C. R. O'Donnell 7 Sep.
J. M'Alpine 16 Nov.
Edw. Studd 17 July
Fred. Buckley 25 Dec. 18
A. M. Bayard 24 Jan.
‖G. H. Jolliffe 26 Aug. 19
G. W. Mangles 16 Dec.
Wm. Elton 10 Feb. 20

Cornets.
Geo. Callaghan 19 Dec. 16
Grenville T. Temple 9 Sept. 19
‖G. Hume, *lt.* 21 Nov. 16
H. J. Ramsden 24 Feb. 20
‖G. Lowson, *lt.* 30 Ap. 14
W. F. Chetwynd 13 Jun. 20
Pay. R. Storey 3 Aug. 19
lt. 9 Feb. 15
Adj. ‖J. Griffith, *lt.* 4 Aug. 14
Q. M. S. Jenkins 5 Oct. 09
Sur. J. Easton, *M. D.* 22 Apr. 08
A.S. ‖S. Jeyes 28 Nov. 11
VS. ‖H. Hogreve 12 Jul. 06
Blue.—Facings scarlet.—Lace silver.
Ag. Greenwood & Co.

16th, (or The Queen's) L. D. (Lancers.)

"Talavera."
"Fuentes d'Onor,"
"Salamanca,"
"Vittoria," "Nive,"
"Peninsula,"
"Waterloo."

Colonel.
William, *Earl* Harcourt, *G. C. B. f. m.* 20 O. 79

Lt. Colonels.
Sir Ja. Affleck, *Bt. l. g.* 25 Mar. 95
‖W. K. Elphinstone † 12 Apr. 21

Majors.
‖G. H. Murray, † *l. c.* 18 Feb. 13
‖J. H. Belli, *l.c.* 10 O. 16

Captains.
Wm. Persse 25 Jan. 12
Harry Wrixon 1 Mar.
‖W. Tomkinson, *m.* 19 D.
‖C. King 18 Feb. 13
‖Wm. Osten 10 Oct. 16
‖T. Wheler 10 Apr. 17
‖Geo. Baker 19 Oct. 20
‖N. D. Crichton 5 July 21

Lieutenants.
John Grimes 1 Nov. 10
‖Wm. Nepean 2 Apr. 12
‖J. Luard 30 May 11
‖Wm. Harris 21 Jan. 13
Wm. H. Ball 21 Oct. 16
C. R. Cureton, *ad.* 7 June
G. G. Nugent 14 Dec. 13
Jas. Baillie 20 July 20
G. G. Tuite 19 Oct.
C. A. Wrottesley 5 July 21

Cornets.
T. Montgomery 8 May 17
Wm. Graham 29 do.
J. S. Smith 14 Aug.
J. R. Broadhead 6 July 19
L. D. Williams 21 June 20
Sir T. W. White, *Bt.* 19 O.
J. R. Smyth 5 July 21
Pa. ‖G. Neyland 10 Sept. 13
Ad. C. R. Cureton, *jr.* 7 Ja. 19
Q. M. D. Pratt, *ll.* 29 Oct. 12
Sur. ‖H. Robinson 22 D. 03
A.S. ‖J. Mac Gregor
Mallock, *M. D.* 16 Ap. 12
V.S. ‖J. W. Jons 24 N. 13
Blue.—Facings scarlet.—Lace silver.
Ag. Collyer.

17th, Light Drag. *Colonel.*

Ol. De Lancey, *g.* 20 May 93

Lt. Colonels.
Evan Lloyd, *mg.* 11 Feb. 99
Hon. Lin. Stanhope 3 Ja. 12
N. Wilson 25 Mar. 20

Majors.
Jon. Willington 15 Oct. 18
Geo. J. Sale 25 Mar. 20

Captains.
D. M'Neale, *m.* 14 Feb. 07
John Atkins 30 Nov. 09
Edw. Byne, *m.* 18 Nov. 07
T. P. Thompson 7 July 14
Benj. Adams 16 Feb. 15
Mal. M'Neill 28 Feb. 14
C. Wayth, *m. d.* 31 July 06
J. Brackenbury 15 Oct. 18
W. H. Robinson 25 Mar. 20

Lieutenants.
John D'Arcy 29 Apr. 08
Jos. Budden 16 Feb. 09
Charles B. Sale 19 Dec. 02
Fra. Curtayne 11 Oct. 10
Wm. Daniel, *d.* 25 Oct. 11
Henry Bond 1 Mar.
Isidore Blake 31 Aug. 13
R. Carew 19 Mar. 14
Wm. M'Farlane 1 Apr.
R. Willington 20 Oct.
H. C. Amiel 16 July 12
T. L. S. Mendeath 2 N. 15
Tho. Hurring 12 Aug. 16
W. T. H. Fisk, *ad.* 25 Oct. 15
G. F. Clarke 1 Jan. 19
G. G. Shaw 21 Dec. 13
N. Raven 25 Mar. 20
‖W. H. B. Lindsey 15 June 15

Cornets.
Wm. Potts 1 Nov. 18
Pet. Backhouse 5 Aug. 13
T. Nicholson 25 Mar. 16
Robert Lewis 1 Jan. 19
C. St. J. Fancourt 13 D. 18
Fred. Loftus, *d.* 7 Oct. 19
A. E. Bromwich 17 Feb. 20
Pay. R. Harman 26 M. 08
Ad. W. T. H. Fisk, *jr.* 7 June 21
Q. M. Jas. Cockburn, *lt.* 17 Apr. 11
Sur. W. Wybrow 3 July 09
A.S. John Lorimer 4 Jun. 12
S. Holmes, *M. D.* 19 Ap. 10
V.S. Edm. Price 13 June 16
Blue.—Facing white.—Lace silver.
Ag. Greenwood & Co.

18th, Light Drag. (Hussars.)

"Peninsula,"
"Waterloo,"

Colonel.
Charles, *M. of* Drogheda, *K. St. P. f. m.* 3 Aug. 09
Lt. Col. Com. 7 Dec. 59

Lt. Colonel.
‖Hn. H. Murray † 2 Ja. 19

Majors.
Ja. Hughes, † *l.c.* 24 S. 12
Charles Synge 22 Feb. 21

Captains.
J. M. Clements, *l.c. M. P.* 28 Aug. 06
A. Kennedy, *m.* 11 July 11
‖Geo. Luard 21 July 13
‖Rob. Coote 26 Nov. 18
‖S. O'Grady, *M. P.* 20 July 15
Hon. H. F. De Montmorency 13 July 14
C. M. T. Westerne 3 Oct.
R. R. W. Brett 24 May 16

Lieutenants.
‖H. Duperier, *ad.* 23 F. 14
‖T. Machell 24 do.
Fra. Nisbett 26 Nov. 18
Tho. Hunter 27 do.
‖G. Schreiber 11 July 16
Tho. Walker 29 Feb.
Rich. Doyne 9 Nov. 14
E. H. Foster 12 Sept. 16
Nath. Sneyd 17 May 19

Cornets.
J. Leslie 25 Apr. 16
James Laing 26 July 15
T. J. W. Freeman 19 D. 16
J. Yorke Scarlett 26 Mar. 18
Walter Scott 10 June 19
Wm. Battier 8 May 17
Geo. A. Stewart 11 May 20
Geo. Allan 17 Ap. 17
Pay. ‖W. Deane 13 Aug. 03
Adj. ‖H. Duperier, *lt.* 14 May 13
Q. M. ‖J. Collins 12 June 17
Sur. ‖W. Chambers 1 July 05
A.S. ‖J. Quincey 5 Mar. 19
V.S. ‖D. Pitcher 13 Jun. 11
Blue.—Facings white.—Lace silver.
Ag. Greenwood & Co, *Jr. Ag.* Reed & Fraser.

19th, Light Drag. (Lancers.)

"Assaye."
"Seringapatam."
"Niagara."

Colonel.

Sir J. O. Vandeleur, K.C.B. l. g. 19Jan.15

Lt.-Colonel.

Wyndham 11July15

Majors.

Robert Lisle, h. p. 17Mar.14
G. A. Moultrie 23May20

Captains.

Sir J. R. Eustace, Kt. d. 17Mar.14
J. Hammersley 24Mar.19
Doherty 21July17
Moray, m. 17Feb.08
Wakefield 23Apr.19
R. Stuart Ruddach 25May20
R. Beauchamp 6Jul.
Henry Georges 3May21

Lieutenants.

Wm. Dungan 17Oct.16
John Gawdie 9Apr.18
W. Glanville, ad. 2May
Alex. Bailey 17June19
C. L. Cumberlege 9July
Geo. Duff 14Oct.
G. C. Jolliffe 23May20
E. Methold 23Mar.18
Geo. Blair Hall 3May21

Cornets.

Geo. Meehan 26Feb.18
A. W. Drakeford 3Apr.
Geo. Johnstone 3Apr.
Hon. G. Hervey 15Oct.
Wm. Osborne 20July20
W. H. L. Brooke 24Mar.21
Rob. De Lisle 9Feb.20
D. Davidson 2July21

Paymaster.

Wm. W. F. Neville 28Nov.06

Adjutant.

Al. W. Glanville, h. p. 13Jun.15

Q.-M.

Jas. Mac Leanon 28Jan.19

Surg.

J. Murray 12July06

Asst.-Surg.

Riach, M. D. 2July12

V.-S.

Law, Bird 23June09

Blue.—Facings yellow. Lace gold.

Ag. Greenwood & Co.

Royal Waggon Train.
(Attached to the Quarter Master General's Dept.)

"Peninsula."
"Waterloo."

Lieut.-Col. Comm.

Sir Geo. Scovell, K.C.B. 25Mar.30

Majors.

Geo. D'Arcy 2June14

Captains.

Thos. Parker, 1Oct.13
Jackson 3Dec.14

Lieutenants.

Chas. Morrison 13Nov.08
Wm. Smith 25Feb.09
H. O'Neil, ad. 17Ap.

Pay. Wm. Pettigrew 25May07

Adjt.

H. O'Neil, 1rst Jul 15

Surg.

W. D. Thomas, M. D. 17Dec.07

Red.—Facings blue.—Lace silver.

Ag., Greenwood & Co.

Grenadier Guards.

"Lincelles."
"Corunna."
"Barrosa."
"Peninsula."
"Waterloo."

Colonel.

His Royal Highness F. Duke of York, K.G. & G.C.B.f.m. 4Sept.05

Lt.-Colonel.

Lord F. Beauclerk, † m. f. M. P. 25July14

First Major.

Hon. A. P. Upton, † m. g. M. P. 25July14

Second Major.

H. Askew, † m. g. 25July14

Third Major.

Hon. W. Stuart, † m. g. 25July14

Capts. & Lt.-Cols.

Hon. H. Townshend, c. M. P. 26Oct.09
I. P. Tinling, m. g. 14F.11
Daw. West 27Aug.19
Hanbury 20Dec.
L. G. Jones 4Jan.15
Henry Packe 8Apr.
H. D'Oyly 27May
G. Woodford, † 1July
Tho. Dorville 21Oct.
Geo. Feadt 13Dec.
Al. Ld. Saltoun 25dp.
John Reeve do.
Lambert 16Mar.14
W. Wynyard 28Apr.14
Jos. Stanhope, † 25July
Hon. H. Boddrell do.
Henry Stubbs do.
Gr. di. Mordaunt, c. M. P. do.
T. Hill, M. P. do.
T. N. do.
D. Barnard, c. do.
Lord K. J. H. Somerset, K. C. B. c. M. P. do.
Sir H. Burgh, Kt. C. B. M. P. do.
A. Higginson 1July14
T. Streatfield 2do.
Charles Allix do.
Thos. Brooke 3do.
Turner Grant 26Dec.16
W. C. Eustace, c. 25Mar.18
Lt. Ja. Hay 26do.
H. Charlewood 6July20
G. P. Higginson 2Oct.
H. E. Hunter 8Feb.21

Lts. & Capts.

J. Gunthorpe, m. ad. 7Nov.21
R. Thoroton 9Apr.12
T. B. Barrett, r. 30July
C. H. Churchill, Lc. 27Aug.
Hon. R. Clements, m. 25Sept.
J. Lindsay 10Dec.
R. Ellsop, m. 20do.
T. D. Dashwood 26Jul.15
Hen. Vernon 21do.
H. W. Powell 26do.
G. Disbrowe, m. 28Ap.
W. G. Cameron, m. 10June
Phil. Clarke 8July
L. Boldero, ad. 20Oct.
R. W. Phillimore 13Dec.
Tho. Starke 23do.
C. P. Ellis do.
Simpson, ad. do.
Edward Clive do.
P. J. Perceval, r. 10Mar.14
W. F. Johnston 16do.
F. Luttrell, r. 17do.
Dawkins, r. 28Ap.
C. F. R. Lascelles, r. 9June
W. G. Moore 14Apr
F. J. Davis 19Aug.13
R. H. Gronow 28Jun.15
Rob. Batty 29do.
John Home 30do.
Aug. Dashwood 1July
Wm. Barton 5do.
J. O. Honeyman 4do.
Hon. H. V. Veraon 5do.
C. J. Vyner 27Mar.17
P. Dirom 6Jan.20
R. Bruce, M. P. r. 25May
W. L. Fox, r. 29July
Samuel Lowe 26Oct.
Hon. T. S. Bathurst 4Jan.21
Edw. Barrard 8Feb.
G. Findyer 13Mar.
R. Fletcher 12July

Ensigns & Lieuts.

C. Hort Hornyold
Jos. Fitzherbert
Hon. Philip Needham, r.
W. F. Tinling, r. 1Jan.16
Greville 1Feb.
D. Cameron 17do.
G. A. Wray 21Apr.
W. H. Barnard 25May
H. St. John 31do.
Wm. Talbot 4Jun.
S. Stanhope 30Sept.
Lord Howard, de C. 31Apr.17
Walden 31Apr.17
Charville 30Aug.17
John Lysaer 17Jul.17
Fen Eustace 15July18
G. H. F. Hudson 23do.
E. G. Douglas 31do.
F. N. Vernon 28Mar.19
Wm. Greenwood 31Jan.20
J. W. Angerstein 28Jul.21
Hen. Langrishe 30do.
Sir J. Mc Donell 1Oct.21
R. C. Rowley 7Dec.
Hon. R. Ashbrook 28Dec.21
Geo. W. Eyres 6Jan.22

Adjutant.

G. Gunthorpe, l. 19Oct.20

Quartermaster.

L. Boldero, r. 25Dec.21

Surgeon.

Quarter Master.

George Darby 24Mar.21

Surgeon Major.

Tho. Nixon 10Jan.16

Assist. Surgeons.

Battalion Surgeon.

Wm. Cuvillier 14Jan.
W. Watson 17do.
Rob. Gibson 23do.

J. Harrison 2Feb.
A. Armstrong 18do.
Jas. Johnson 25do.

Solicitor.

J. Wilkinson 27June

Facings blue.—Lace gold.

Ag. Greenwood & Co.

Coldstream Guards.

"Lincelles." "Egypt."
"Talavera."
"Barrosa."
"Peninsula."
"Waterloo."

Colonel.

His Royal Highness A. F. D. of Cambridge K.G. & G.C.B. 25Sept.05

Digitized by Google

Lt.-Colonel.
Hon.Lt.-Brand,† m. g. 25July14

First Major.
Alex. Woodford, † c. 18Jan.20

Second Major.
Sir H.F. Bouverie, K.C.B. 8Jan.20

Capts. & Lt.-Cols.
Macdonell,† c. 9Aug.11
Hamilton 30Mar.12
Holtsome, c. 25July
Sir W. Raikes 31June13
Fra. Sutton 23Dec.
Sir M. Milman do.
Thos. Gore do.
Tho. Barrow, a. 31June14
H. M'Kinnon 25July
Hon. J. Walpole do.
Hon. Adolph. Dawkins, M.P. do.
Hon. A. Abercromby, † c. do.
Sir Ga. Campbell, K.C.B. do.
Hon. E. Acheson,† c. do.
Sir B. Arbuthnot, K.C.B. do.
Sir Wm. M. Gomm, K.C.B. do.
Hon. J. B. O'Neill, † c. do.
Hon. J. Lindsay 11July16
Hon. J. Sowerby 14May17
J. Waters, † a. 15do.
Thos. Steele, c. 18Jan.20

Lieuts. & Capts.
G. Bowles, c. & Lt. 10
P. Sandilands, a. 1July
Fremantle,† c. do.
W. Walton 27Mi..11
Wedderburn, *m. and* 7
Cha. White 30Jan.12
Hon. Bligh 28Feb.
Cha. Shawe 23Apr.
C. A.F. Beatinck, *m.* 24Sept.
John Talbot 26Nov.
Sir J. Cowell, *m.* 9S..13
J. Drummond 26May14
H. R. Moore 2Jun.
C. A. Girardot 1Sept.
Tho. Chaplin 6Oct.
Henry Salwey 20July15
His. J. Forbes 14D..
Aug. Cuyler 27F..17
W. Kortright 11S..
Armytage 3Mar.18
M. Beamish 15May17
H. Gooch 29Oct.19
Tho. Powys 9Aug.18
Hon. W. R. Ross 18N.19
H. J. V. Bentinck, *aid.* 18Jan.20
P. M. Shawe 5Oct.

Ensigns & Lieuts.
Hume, Military 9S..13
E. J. Buller 30Dec.
Montagu 27Jan.14
Lew. Vane 16Mar.
R. Bowen 24do.
Hon. W. Forbes 9June14
Cha. Short 13Oct.
2 W.m. Serjeantson 17N..
Jasper Hall 1June15
JS. Jenkinson, *r.* 1July
Hon. H. Dundas 18N.19
F. W. C. Smith 18Jan.20
Hon. W. T. Graves Sun
W. H. Cornwall 10Aug.13
A. R. Wellesley 24Jan.21
Henry Murray 21Sept.15
Ad. A. Wedderburn, *m.* 1
H. J. W. Bentinck, *ca.* 3Feb.20
Q. M. T. Dwelly 15Oct.12
B. Selway 26N..
S. M. J. T. Simpson 11May
Bn. Sur. H. W. Whymper, *M. D.* 25Dec.15
2 Tho. Maynard 28May.18
A.S.S. G. Smith 17D.12
1 S. Worrell 29Apr.13

Sol. J. Wilkinson 24F.14

Facings blue.—Lace gold.

Ag. Greenwood & Co.

3d Foot Guards.

Lincelles, "Egypt," "Talavera," "Barrosa," "Peninsula," "Waterloo,"

Colonel.
His Royal Highness W. F. D. of Gloucester, *K.G. & G.C.B. Field Marshal* 26May06

Lt.-Colonel.
G. Hill, *m. g.* 25July14

First Major.
John Wright Guise, † *m. g.* 25July14

Second Major.
F. Hepburn, † *m. g.* 25July14

Capts. & Lt.-Cols.
H. W. Rooke† 28F.12
Litherow 8Oct.
J. Cochrane 10Dec.
2 Wm. A. Keate 9Aug.13
D. Mercer† 20D.
C. Dashwood† 25do.
E. Bowater 25July14
Cha. West do.
S. G. Higgin- do.
1 *Sir* Ja. A. Hope, *K.C.B.* do.
John Aitchison 15Dec.
W. H. Scott 5July15
W Drummond 4July16
Cha. Talbot 2Apr.18
Hon. J. B. Rodney 3Aug.20
Sir Henry Wm. Carr, *K.C.B.* 7Sept.
C. J. Barnet 26Oct.
2 *Sir* A. J. Murray, *Bt.* 28Dec.
Sir G. H. F. Berkeley, *K.C.B.* 29Feb.21
W. H. Meyrick 17May

Lts. & Capts.
R. B. Hesketh, *m. r.* 31Oct.11
H. Hawkins† 2Dec.
C. Hornby 26Aug.13
Cha. Hall 20Dec.
J. H. J. Stapleton, *r.* 25do.
C. O'N. Prendergast, *r.* do.
F. G. Cumberland do.
W. Stockdale, *adj.* 17Mar.14
E. B. Fairfield 24do.
J. Elcington 19My..
Hon. E. Stopford, *s.* 3July15
B. Drummond, *adj.* 4do.
G. D. Standen 6do.
D. Baird 1July16
W. F. Forster 26June17
Wm. T. Knollys 28S..
Henry Colville 6Nov.
Digby Murray 2Apr.18
H. R. Digby 2Dec.13
Hon. G. Anson, *M.P.* 20Jan.20
F. W. Keppel 3Aug.
Rand. Gossip 26Oct.
J. F. Crewe 7July14
T. Wedgewood 28Dec.20
H. S. Blane 15Mar.21
B. Des Voeux 24O..19

Ensigns & Lieuts.
J. Prendergast, *r.* 2Feb.14
Montague† 1Ap..
Hon. J. C. Westenra 4May
P. J. Yorke 5do.
Cha. Douglas 19do.
Chid. Coote 9June
S. Norval, *r.* 13Apr.15
G. L'Estrange 17June15
C. H. Fraser 3July15
Geo. Dixon 20Jan.20
John Berners 16Mar.
Hn. C. B Phipps 17Aug.
F. H. Turner 4July15
J. R. Barker 20Oct.20
Geo. Fitz Roy 11Jan.21
Henry Bowden 13Mar

2 *Adj.* B. Drummond, *ca.* 11Apr.16
1 W Stockdale, *co.* 17Au20
2 *Q.M.* C. Westo 28Dec.15
1 W. Thomson 6May19
2 *Sur Ma* W A Hay 19Jan.06
1 *Bn. S.S.* Salmon 25May06
2 Wm. S. Good 25Dec.13
1 *A.S.J.* R. Warde 24Au.06
2 Wm. H. Judd 1Jan.18
Sol. Mos. Hoper 25Jul.11

Facings blue.—Lace gold.

Ag. Greenwood & Co.

1st (or the Roy. Scots)

"Egypt," "Busaco," "Salamanca," "Vittoria," "St. Sebastian."

"Nive," "Peninsula," "Niagara," "Waterloo,"

Colonel.
Geo. Marq. of Huntly, *G.C.B. & G.* 29Jan.20

Lt.-Colonels.
J.S. Barns, *r. m.* 21Ap..08
2 N. Macleod, † c. 29Mar.10
1 N. M'Kellar, † c. 6Dec.

Majors.
Rob. Nixon, † c. 8Feb.16
C. Campbell, † c. 27Sept.
T. C. Graham 9Dec.19
2 G. A. Wetherall 30do.

Captains.
Ja. Rowan, *m.* 12Ap.07
J. Wilson, † c. 6Jan.
J. O. Glover 6July09
Rob. Mullen 25Aug.
R. Macdonald, † *m.* 8Feb.10
Bess. Harvey, *m.* 11Ap.11
2 Dav. Deuchar 19Dec.
R. Dudgeon 30July12
C. S. Hopkins 23Dec.
J. M'Ra, † c. s. do.
1 Hen. C. Cowell 21July13
F. Wetherall 28Aug.
Tho. Mosse 22July
Cha. Hendrick 8Feb.18
James Gillord Cowell 19Aug.19
Lachlan M'Lean 9Sept19
A. M'Donald, † 20Dec.
2 Wm. Bulme, *m.* 26Aug.13
A. Campbell 6Apr.20
W. Billing 19Oct.

Lieutenants.
L. H. Dobbin 26Aug.08
J. N. Ingram 18O..
2 Wm. Wetherall 4July09
Jas. Bland 25Aug.
T. Holebrooke† 1Jan.10
Cha. Eyre† 18Oct.
John Cross 7Mar.11
2 Nor. Maclean 23Feb.09
Wm. M'Gealy† 14Mar.11
Eb. Lorimer do.
2 Wm. Orrock 21Nov.
John M'Gregor 29Dec.
J. H. Wardrope 29Jan.12
1 Hor. Sneckling 28Feb.
Cha. Campbell 2Apr.
Tho. Gordon 2July
2 W. M. M'Kenzie 3Jun.15
John Sloyte 4July
G. H. Macartney 19Au
J. V. Fletcher 14Apr.14
John Dixon 25Feb.18
H. J. Bichner 9Apr.
2 Willou. Carter 24May14
E. Mainwaring 2Jun.18
2 Geo. Mathias 22Sept.14
E. Babington 6July13
J. Eddington 20Dec.19
Cha. Lewis 30do.
2 Wm. Thomas 5Ap..20
A. J. Pictet 6do.
R. Blacklin 13July20
Jas. M'Conchy 20July
Stadh. Bruce 19Oct.20
Wm. Everett 16May16
1 T. Russell, *ad.* 15Oct.18

Ensigns.

2C. Campbell 9Oct.13
1J.Cha.Cowell 10Jan.16
2J. Williamson 26Oct.13
2James Stoyte 14Mar.16
1Alex. Graham 12F.18
2Jas. M'Gregor 18Jan.16
1John Temple 14May18
2JohnM'Gregor 30Jul.
2Edw. Butler 27Aug.
1Fred. Glover 9Sept.19
1Edw. Muller 3Feb.20
2A. A. Duff 5Apr.
2George Gordon 13do.
2J. Richardson, ad. 7do.
1J. Wells Butt 16Jan.16
1John Mullen 12J.&F.20
1W. H. Church 19Oct.

Paymasters.

2C. T. Grant 3May18

Adjutants.

2J.Richardson, en. 7Apr.0
1T. Russell, lt. 15Mar.21

Quarter Masters.

1S.T. Griffith 4Aug.14
2J. Mackenzie 16Mar.20

Surgeons.

R. Sandford 9Sept.13
2H.J.Elkington 11Mr.

Assist. Surgeons.

1M. Wm. Finnie 19N.12
2M. Tho. Bolton 5Mar.
2W. Stoddart 14July14

Facings blue.—Lace gold.

Ag. Greenwood & Co.
Ir. Ag. Armit & Borough.

2d, (or The Queen's Royal)
"Egypt."
" Salamanca."
" Vittoria."
" Pyrenees."
" Nivelle."
" Toulouse."
" Peninsula."

Colonel.

Js. Coates, g. 20Dec.54

Lt. Colonel.

John Jordan 5Nov.18

Majors.

1.F.de Burgh, lc. 12July17
John Gordon 23Dec.20

Captains.

J. Johnstone 7Aug.11
Pat. Carney 6Aug.19
John Williams 17June15
Chs. Borlase 1Sept.
Henry C. Cash 23Feb.14
John. T. Wood 20Feb.17
Charles Boyd 19July
Don. Maclean 28Dec.14
And. Hair 19Oct.20
J. R. Kell 23Dec.

Lieutenants.

C. Gridestone 3June15
Da. Griffiths 28July14
2F.W.Franklin 3Jan.15
E. B. Jackson 18Feb.17
G. S. Gillanch 19do.
Wm. Hunt, adj. 28May18
Tho. Meldrum 27Mar.17
John Nunn 7Mar.16
Henry Waring 5Oct.20
C. K. Proctor 19do.
Francis Wyse 23Dec.
Edw. C. Winslow 17July15
W. M. Lybbe 14June1

Ensigns.

John Colonel 20Feb.17
C. Campbell 20Mar.
C. C. Harvey 9July18
O. Robinson 5Oct.20
J. B. Dalway 19do.
Eardley Wilmot 1Mar 19
Wm. Congreve 22Mar.21
J. R. Crawford 14June

Pay. W. Bowden 19My.08
Ad. W. Hunt, lt. 26Feb.19
Q.M. D Jenkins 14June21
lt. 17Feb.17
Surg. M. Alexander, *M. D.* 15May13
A.S.A. J. Ralph 31Mar.14

Facings blue.—Lace silver.

Ag. Greenwood & Co.

3d, (or East Kent) or the Buffs.

"Douro." "Peninsula."

Colonel.

2H.Sir H. Clinton, *G.C.B. t. g.* 9Aug.15

Lt. Colonel.

W. Stewart, *c.* 16Aug.10

Majors.

Hen Roberts, *lc.* 17Nov.06
G. C. D'Aguilar, *t. c.* 22June20

Captains.

C. Cameron, *t.c.* 1Dec.04
C. Parke, *m.* 30Jan.06
Hen. Marley, *m.* 8July07
N. Thorn, *t.c.* 4Jan.10
Wm. Fowden do.
H.G. Colclough 26Aug.13
R. W. Hooper 9Dec.14
Hen. Gillman 18Nov.17
2H.G. Whichcote 23Ja.18
J. Sutherland 23Oct.14

Lieutenants.

Sam. Wright 18Aug.07
Edw. Blairy. 16Jan.13
Wm. Woods 31Jan.13
M. C. Horner 29Apr.14
John S. Hughes 25Feb.15
Wm. Mackay, *ad.* 5May
Arch. Innes 3Nov.14
T. H. Owen 24Oct.15
T. Evernden 31Mar.14
Rob. Stirling 11Aug.15
Morris Barry 23Mar.
Geo. Crosdaile 25Feb.
H. F. Lockyer 19Jan.14

Ensigns.

J. B. Kingsbury 9Dec.13
J. L. Corrigan 22Nov.14
Wm. Hill 13Nov.17
Geo. R. Carmac 17Nov.14
R. N. Evesor 27Mar.17
B. H. Burchell 9Jan.21
Rob M'Nabb 15Oct.27
Jamie Piggott 5Apr.21

Pay. Wm. Boyd 18Mar.13
Ad. W. Mackay, *lt.* 13Mar.17
Q.M. W. Herring 11F.28
Surg. J. Anderson 4Apr.00
A.S. Rob. Ivory 21Nov.99

Facings buff.—Lace gold.

Ag. Greenwood & Co.
Ir. Ag. Reed & Fraser.

4th, (or The King's own)
"The Lion of England."
" Corunna."
" Peninsula."
" Waterloo."

Colonel.

E. of Chatham, *K. C.G.* 5Dec.99

Lt. Colonel.

John Piper† 5Aug.20

Majors.

A.D. Faunce, *t.c.* 14F.11
R. Auwyl, *t. c.* 5Aug.20

Captains.

2G.D. Willson, *t. c. t.* 2Aug.04
J.W. Fletcher, *m.* 4June07
H. T. Shaw, *m.* 16July
Rob. Erskine, *d.* 8Sept.09
Geo. Ramsay 7Sept.15
W. E. Frye, *m.* 16Apr.06
J.K. Mackenzie 7July20
J. F. Schultz 16Nov.14
Wm. J. Speed 7Sept.15
John Hovenden 8Dec.14

Lieutenants.

2P. Bowlby 31May09
W. Graham 14May14
W. H. Dutton 4May15
Patrick Cartan 10Jan.11
2H.W.H. Clarke 28July15
Robert Gregg 3Aug.09
Henry H. Irving 26D.16
John Jackson, *d* 24May20
R. E. Cotton 5Oct.13
H. W. Breton 27July09
Fred. Lardy 7Sept.10
Hon. M. Arbuthnott, *d.* 14Sept.09

Ensigns.

2H.N. Shipton 3Aug.16
H. J. Loraine 18Feb.19
Wm. Lonsdale 3July
Edw. Kelly, *ad.* 16May20
R. Chetwode 24do.
R. N. Shea 25do.
Geo. Hedley 5Aug.
Jas. Espinasse 8Feb.21
2H.W.H. Shenley 14Ap.14
Pa. T.L. Anderson 10Mr.09
lt. 30June15
Ad. E. Kelly, *en.* 16May20
Q.M. Bar. Doran 26July00
Su. G. MacDermott 25N.15
A.S. 2H.W. Mourah 25Ja.10

Facings blue.—Lace gold.

Ag. Greenwood & Co.

5th, (Northumberland)
"St. George and the Dragon."
" Rosetta."
" Java."
" Salamanca."
" Vittoria."
" Nivelle."
" Orthes."
" Toulouse."
" Peninsula."

Colonel.

Sir H. Johnson, *g.* 25Dec.54

Lt. Colonel.

Sir Chs. Pratt, *K.C.B. g.* 4Jun.13

Majors.

E. Copson, *t.* 19Dec.11
Thos. Emes 24May18

Captains.

J. Cuttey, *t.* 25Jan.06
A.M. Bennett, *m.* 25Nov.09
2.S. Simcockes, *m.* 4May
R. Mahon, *m.* 18Apr.10
A. Dubourdieu 28Mar.11
G.B.M'Causland 24Apr.13
John Bent 1Aug.16
D. E. Johnson 11Mar.
F. W. Kyle 31Dec.
James Welsh 24Apr.
Lieutenants.
F. Equino 31Jan.06
H. E. O'Dell, *ts.* 25Feb.
1. H. M'Kenzie 14Apr.
S. Bellas 30May
M. Galbraith 27Sept.
F. G. Greene 25Oct.
WV Fitzgerald 31Jan.
Tho. Cusack 24Feb.
Sam. Armistead 12Mar.
John Pollock 2Nov.
Walter Harris 3do.
Wm W. Pat. Clay 13Mr.
O. M. Fry 7June

Ensigns.

C. P. Wyat 22Dec.15
J. Brooke do.
Edw. Eus. Hill 27July13
F. A. Robinson 14Aug.
J. Gordon Hutton 13do.
Chs. Wood 6Apr.
W. J. Copson 12Feb.
Chs. Coote 7June

Pay. J. M. Pennington 25Jan.16
Adj. T. Cauch, *lt.* 2Mr.18
Q.M. H. Bishop 26Mr.15
ens. 15Nov.15
Surg. And. Blake 28July14
A.S. Jas. Martin 10Oct.16

Facings yeoling green. Lace silver.

Ag. Greenwood & Co.

6th (1st Warwicksh.)
"The Antelope."
" Pyrenees."
" Orthes."
" Peninsula."
" Nivaran."

On the three corners of the 3d Colours, and the Second and Crown, and on the Grenadiers' caps, " The King's Crest."

Digitized by Google

Colonel.
Sir Geo. Nugent, *Bt.* & *G.C.B. g.-M. P.* 26My06
Lt.-Colonel.
Ar. Campbell, *j. c.* 17*S.* 19
Majors.
J. Gardiner, *h.-c.* 28My07
H. M. Scott, *h.-c.* 26Dec.16
Captains.
S. Taylor, *m.* 29Nov.04
H. Rogers, *m.* 19May05
J. Thomson, *m.* 20Oct.07
Edw. Cox 18May09
W. Clark 7Jan.13
Edwin Sandys 1Aug.16
H. B. Everest 22June20
J. Crawford 17May14
Rich. Kirwan 16Mar.16
G. H. E. Murphy 20Oct.14
Lieutenants.
Ral. Meredith, *r.* 23Dec06
Thos. Clark 11Apr.11
Wm. Scott 19Dec.
Thos. Deake 16Jan.19
Jas. Gell 29June09
Alex. Hogg 15Apr.13
John Downing 10Feb.14
T. G. Carmie 2Feb.15
Geo. Gren. Pigott 18*F.* 14
W. H. Eden 24June20
J. T. Griffiths 27May21
A. Downie, *adj.* 18do.
Wm. Maxwell 7Dec.13
Ensigns.
R. W. Yetverton 15D.14
T. Holroyake 16Aug.16
Wm. Hellingham 7Jan.19
Mat. R. Grey 7Aug.17
J. W. Stuart 8Feb.20
G. L. Martin 30Apr.15
F. Richardson 19Apr.15
Henry Foley 17May21
Paym. Blakeman 7May07
Adj. Downie, *lt.* 2Jan17
Q.M. Rob. Smart 2Apr.07
Surg. W. Harrison, *M. D.* 29Apr.13
A.S. R Goodrich 1Mar.13
Facings yellow.—Lace silver.
Ag. Greenwood & Co.

7th (Royal Fuzileers)

The Rose within the Garter, and the Crown over it.

The White Horse.
" Martinique."
" Talavera."
" Albuhera."
" Badajos."
" Salamanca."
" Vittoria."
" Pyrenees."
" Orthes."
" Toulouse."
" Peninsula."
Colonel.
Sir A. Clarke, *G. C. B. g.* 21Aug.01
Lt.-Colonel.
Sir E. Blakeney, *K. C. B. c.* 20June11
Majors.
J. W. Beatty, *h.-c.* 2Jan.12
Sir B. Ahmuty, *t.-c.* 28Oct.13
Captains.
Ja. Robison 1June09
R. ACWylly, *t.-c.* 19June11
J. H. Mair 17July
Edw. Morgan 3Mar.12
Rane. English 14May
W. E. Page 15do.
Mat. Ford 23Apr.
G. Berkeley 25Oct.13
Rob. B. Disney 8Apr.16
Robert Mutch 27May19
Lieutenants.
John Healey 8Sept.08
E. Penrice 30Apr.09
T. Squires, *r.* 31Jan.10
Jos. Hutchinson 26Apr.
James Hay, *adj.* 3May
T. Y. Lester 30do.
Geo. Seton 31do.
Martin Orr 28June
J. L. Nunn 17Jan.11
E. W. Bell 16May
Jas. S. Gage 24Oct.
John M. Stuart 6Jan.14
Rich. Greaves 16July12
Charles Rowley 27May19
Harry Calvert 30Sept.
M. Higgins 13Aug.12
J. L. Black 10Mar.14
C. W. Davis 24Feb.14
Cha. Ricketts 5Mar.18
J. D. Bourke 24Dec.
Wm. Murray 21June21
Paym. W. A. MacDougall 1July13
Adj. Ja. Hay, *lt.* 22Nov.10
Q.M. L. Lambert 29Ja .07
Surr. M. Mahony, *M. D.* 31June13
A.S. Ph. Duigan, *M. D.* 16Nov09
Facings blue.—Lace gold.
Ag. Greenwood & Co.

8th, (or the King's)

The White Horse.
" Egypt."
" Martinique."
" Niagara."
Colonel.
Edm. Stevens, *g.* 8Feb.14
Lt.-Colonel.
John Duffy 9Sept.19
Majors.
Hon. Ger. de Courcy, *l.-c.* 14Mar.16
R. M. Browne 20Jan.20
Captains.
W. Cotter, *m.* 25Apr.05
W. Robinson, *m.* 8Sep.
F. Campbell, *m* 21Nov.
J. Fitz Gerald 6June11
Edm. Tucker 3Mar.08
W. Jervois, *l.-c.d.* 14July
Tho. Ger. Ball 7Apr.14
C. de Havilland, *m.* 21Mar.05
D. Vans Machen 15Mr.21
H. Moriarty 30Oct.14
Lieutenants.
Mal. Ross 14Mar.11
H. P. Hill 12Sept.
R. D. Taylor 3Sept.12
Alex. Bourke 5Nov.
F. W. Vieth 3Aug.13
Edw. Murray 11Aug.14
Francis Miles 4Feb.
Simcoe Baybrooke 26Dec.15
— Ld. Bingham 24D.18
Tho. Drury, *adj.* 20Apr.20
Rich. Spratt, *d.* 27June08
Geo. Forman 22Sept.
T. R. Thompson 13Mar.21
Ensigns.
A. Thompson 3Aug.13
Wm. Calder 14July14
R. Mawdesley 20Sept.
Robert Minty 21May18
Wm. Curtis 3Oct.17
Chas. Cotter 9Aug.14
W. E. Pickwick 13Nov.17
Vere E. Ward 28Dec.15
T. J. Neill 15Mar.21
Paym. M. Mac Dermott 29Apr.19
lt. 19July10
Adj. T. Drury, *lt.* 20Apr.20
Q.M. Wm. Only 21Oct.19
Surr. Edw. Carlan, *M. D.* 9Sept.13
A.S. Wm. Steele 18May12
Facings blue.—Lace gold.
Ag. Greenwood & Co.

9th, (or East Norfolk.)

The figure of Britannia.
" Rolein."
" Vimiera."
" Busaco."
" Salamanca."
" Vittoria."
" St. Sebastian."
" Nive,"
" Peninsula."
Colonel.
Sir R. Brownrigg, *Bt. G. C. B. g.* 3Oct.05
Lt.-Colonel.
Sir J. Cameron, *K. C. B. m. g.* 3Sept.07
Majors.
D. Campbell, *l.-c.* 2Au.04
P. W. Lambert, *l.-c.* 3S.07
Captains.
Adam Peebles, *l.-c.* 4Au.01
H. D. Loftus, *m.* 18Aug.08
James Boyd 2Sept.
Wm. T. St. Clair 3Oct.11
Jer. Taylor 2Oct.17
John Ogle 9do.
Henry Hill 2Nov.14
Wm. Seward, *d.* 16Dec.19
Cha. Burnwell, *d.* 19My14
Richard Ruse 1Feb.21
Lieutenants.
A. Fraser, *s.* 12Apr.10
G. L. Davis, *ad.* 13Oct.11
W. H. Colquhoun 23Ju.12
Edw. Watkins 13Aug.13
Jas. Seargill, *d.* 21Oct.
P. R. Browne 24Dec.
Robert Brooks 23Aug.15
Rich. Telford 9Oct.17
John Mahon 16June15
Tho. Scott 8Dec.18
C. B. Brisbane 26May19
St. A. St. John 29Sept.14
Wm. Seward 1Feb.21
Ensigns.
F. P. Clarkson 19June15
Sam. Bonham 17Dec.18
Henry Lowth 4Feb.19
C. C. Brownrigg 6May
Tho. Sandes 20do.
Jos. Rawlins 28Apr.14
J. H. Taylor 16Dec.19
John Hilton 1Feb.21
Pay. R. Walton 29July19
ca. 18June09
Ad. G. L. Davis, *lt.* 25Ap.16
Q. M. J. Scott 17Dec.07
Surr. H. M'Creery, *M. D.* 26Oct.15
A.S. Wm. Dent 24Aug.16
Facings yellow.—Lace silver.
Ag. Greenwood & Co.

10th, (North Lincs.)

" Egypt."
" Peninsula."
Colonel.
Rt. Hon. Sir T. Maitland, *G. C. B. l. g.* 19July11
Lt.-Colonel.
Matt. Stewart 29July19
Majors.
J. Ot. Beyer, *l.-c.* 20Jun05
Pat. Grieve 22Nov.19
Captains.
Edw. Powell, *m.* 18Aug.08
T. Dent, *m.* 26Sept.08
J. Rudsedl, *s.* 12Oct.09
S. D'A. Kelly, *m.* 12Nov07
George King 17Nov.14
G. Chandler 25Mar.14
D. Macdowall 11Sept.17
Edw. Allen 25Nov.19
E. B. Thaine 17Feb.20
Wm. Holden 12July21
Lieutenants.
Wm. Leard 26Nov.07
John Gallie 24Jan.08
J. S. Windle 26do.
Wm. Rannie 29do.
J. K. Jouncey 10Feb.
F. Foaker 31Dec.09
R. Marshall 14Apr.10
Cha. C. Levinge 5Oct.15
Rich. Lane 25Nov.19
R. W. Shinkwin, *adj.* 9Feb.20
C. C. Blane 4July15
R. M'Nair 24Mar.14
John Sherriff 12July21
Ensigns.
T. L. L. Galloway 14Ap13
Robert Birch 4Nov.
C. Hammond 16Jan.14
Thomson Berwick 26do.
Wm. Belford 18Mar.13
Wm. Goode 1May18
J. Le Merchant 20Oct.20
Wm. Childers 12July21
Pay. H. Dive 31Mar.08
Adj. R. W. Shinkwin, *lt.* 9Feb.20
Q.M. Geo. Moss 7Sept.15
Surg. W. Young, *M. D.* 31Oct.11
A.S. J. Baird 21Jan.13
Facings yellow.—Lace silver.
Agent, Dickinsons.

11th, (North Devon.)

" Salamanca."
" Nivelle."
" Toulouse."
" Peninsula."
Colonel.
Sir Cha. Asgill, *Bt. g.* 26Feb.07
Lt.-Colonel.
J. P. Hunt 19Nov.18
Majors.
Geo. G. Hely, *l.-c.* 8Aug.08
J. Campbell 30Dec.19

Captains.
D. O'Kelly, *m.* 18 June 07
W. Owen, *m.* 29 May 06
Wm. Dunlop 30 Aug. 10
J. Danger 18 July 11
C. B. Turner 15 Oct. 12
R. H. Jones 1 Apr. 15
R. M. H. *Ld.* Bellew, and Stenton 23 Feb. 13
F. Fitz Clarence 28 F. 20
B. V. Derinzey 25 Oct. 14
G. Macpherson 7 May 12
Lieutenants.
I. Richardson 1 Oct. 08
Wm. Moore 5 Jan. 09
John Davison 3 Sept. 06
Wal. White 7 Aug. 09
Jas. O'Kelly 16 Nov. 12
E. Marcon 20 May 18
W. Chambre 27 May 12
Fra. Marsh 30 Dec. 19
Hen. Hopkins 2 Mar. 20
Wm. Haggup, *adj.* 18 May 12
J. M'Cummin 27 Nov. 13
E. S. Prideaux 3 Aug. 15
J. J. Peck 24 May 21
Ensigns.
R. M. Haldenby 28 Mar. 15
Edw. Moore 21 May 18
Edw. S. Parmar 9 Jan. 17
H. G. P. Tuckett 7 Sep. 15
Mat. Richmond 25 May 20
J. S. Doyle 1 Feb. 21
W. R. Derinzy 13 Jan. 14
G. H. Moore 22 Sept. 13
Pay. Alex. Boyd 8 Feb. 21
Ll. 9 Aug. 09
Adj. Wm. Haggup, *lt.* 3 Aug. 20
Q. M. J. Worsley 29 Mr. 21
Surg. T. Moore 16 Jan. 12
A. S. A. Stewart 27 Dec. 10
Facings deep green.—Lace gold.
Ag. Greenwood & Co.

12th, (East Suffolk.)

"Minden."
"Gibraltar."
"Seringapatam."
Colonel.
Sir Chas. Hastings, *Bt. gen.* 15 Oct. 11
Lt. Colonel.
W. H. Forsteen 5 May 15
Majors.
Rich. Bayly 15 Oct. 12
R. G. Hare, *f. c.* 1 July 13
Captains.
Hen. M'Keady 23 An. 09
M. J. Molloy, *m. s.* 18. 10
G. Timberville 14 Mar. 11
J. Campbell 25 Apr.
Jas. Nestor 24 Oct.
John Spinkes, *a.* 19 Oct. 12
Jas. James Milne 18 July 13
Robt. Bruridge 5 July 15
Ca L. Fitz Gerald, *m.* 23 Aug. 06
Peter Browne 30 Nov. 15
Lieutenants.
R. Jenkins, *r.* 12 Sept. 10
Geo. Lawson 28 Apr. 11
M. Thornton 18 Sept. 08
D. Durie 13 Jan. 14
Rob. Braddon 20 Feb.
H. R. Shepard 28 do.
Wm. Donald 12 Mar.
Alex. Crance 21 Sept. 12
Ja. Wadeson 15 Oct.
M. J. Jenkins 14 do.
B. Chamberlayne 20 do. 15
Fred. Clarke, *ad.* 16 F. 14
Joseph Jones 3 do.
Ensigns.
W. G. Shafto 23 Oct. 15
John Borthwick 2 Dec.
Henry Fosberry 17 Feb 14
Cha. Williams 31 Mar.
S. White 14 Apr.
Julius Starke 4 Aug.
Robert Carew 20 July 16
J. J. Pounden 1 July 16
Pay. J. O'Keeffe 15 Jan. 12
Ad. F. Clarke, *lt.* 17 Sept. 18
Q. M. Wm. Grady 1 Oct. 07
Surg. J. W. Price 13 Feb. 12
A. S. H. Fraser 26 Jan. 15
Facings yellow.—Lace gold.
Ag. Greenwood & Co.

13th, (1st Somerset.)

"Egypt."
"Martinique,"
Colonel.
E. Morrison, *g.* 15 Feb. 13
Lt. Colonel.
Sir W. Williams, *K.C.B. c.* 25 Jun. 12
Majors.
Ben. Holgate 13 Nov. 17
R. H. Sale 28 June 21
Captains.
A. Wilkinson, *lt.* 13 Jun 07
G Thornhill, *m.* 19 June 05
Hen. Ellard 30 Jan. 12
John Johnson 25 Sept. 13
J. Macpherson 23 Apr. 15
J. Shearman 15 Feb. 16
Henry Burnside 13 Nov 17
Edw. Tronson 2 Sept. 19
Ja. Campbell 6 July 20
Hen. Waterman 3 May 21
Lieutenants.
T. E. Kelly, *ad.* 11 Feb. 06
M. Fenton, *r.* 28 Jan. 09
Tho. Triphook 13 Oct. 08
Tho. Fenton 3 June 09
Geo. Reed 1 Jan. 10
Knox Barrett 3 do.
Rob. Pattisson 4 do.
Neil Campbell 3 July 11
J. Kemple 26 Mar. 12
B. Meredith 1 July 13
Edward Kelly 2 Sept. 19
Wm. Pyne 6 July 20
C. H. L. Tinling 3 May 21
Ensigns.
Wm. Darby 9 Aug. 13
John Thomas 25 Aug. 14
George Rothe 23 Sept. 19
Jacob Jordan 1 July 16
Arthur Schiel 1 July 20
R. H. King 2 May 21
James Jones 3 do.
W. M. Brownrigg 10 do.
Pay. C. Grimes 16 Apr. 19
Ad. J. T. E. Kelly, *lt.* 22 Jun 20
Q. M. J. E. Sheridan 18 Feb 13
Sur. H. Hamilton 10 Au. 09
A. S. J. Henderson 24 Mr. 10
Facings yellow.—Lace silver.
Ags. Greenwood & Co.
Fr. Ag. Armit and Co.

14th, (Buckingham.)

"The White Horse."
"Corunna."
"Java."
"Waterloo."
Colonel.
Sir H. Calvert, *Bt. G.C.B. g.* 8 Feb. 06
Lt. Colonels.
Ja. Watson, *m. g.* 13 My 06
J. M'Combe, *c.* 21 Aug. 06
Majors.
F. S. Tidy, *4 Lc.* 10 S. 07
P. Johnstone 1 July 19
Captains.
J. Watson, *m.* 5 Aug. 04
M. Everard, *m.* 23 Apr. 07
J. Marshall, *m.* 28 Nov. 06
C. Bisshopp 23 June 08
Geo. Rawlins 5 July 10
W. S. Bertrand 7 Mar. 11
Wm. Tarnor 15 Aug.
Ger. Rochfort, *d.* 3 Mar. 13
Thomas Hall 16 Sept.
E. Ravesford 17 Feb. 14
Cha. Knollis 3 Mar. 15
Lieutenants.
W. Akenside 2 Jan. 07
J. B. Ainsworth 18 Aug. 08
K. M'Kenzie 22 Sep.
H. B. Armstrong, *adj.* 25 Jun. 06
Tho. Kirkman 9 Mar. 09
Thos. Jenour 25 May
H. Johnson 30 do.
M. G. Lynch 31 do.
G. Mackenzie 4 do.
H. L. Franklin 8 May 05
G. T. Finnucane 15 Mar. 10
E. L'Estrange 19 Apr.
D. Hazlewood 13 Dec.
Rich. Stack 3 Mar. 11
Simon Keat 28 do.
Hen. Nanseil 14 Aug.
C. R. Newman, *r.* 15 do.
C. F. Jennings 27 Nov.
Edward Peudeer 7 Aug. 19
Jacob Meek, *d.* 29 Oct.
James Grant 6 Nov. 14
Geo. J. Bower 5 Apr. 15
J. M'Dermott 2 Nov. 12
Gilbert Paisley 10 June 20
R. B. Newenham 9 Aug.
Ensigns.
Wm. Keowen 2 Ap. 14
J. M. Wood 19 May
A. Ormsby 2 June
Ja. Ra. Smith 13 O.
A. Cooper 1 Nov.
Jos. Bowlby 2 do.
Thomas White 7 Dec. 15
James Watson 24 Mar. 21
Pay. J. H. Matthews 21 Oct. 13
Adj. H. B. Armstrong, *lt.* 21 Mar. 11
Q. M. W. Harris 25 Jan. 10
Sur. T. Jackson 25 Jan. 00
A. S. J. Trigge 21 June 09
T. F. Cotton 17 Aug. 15
Facings buff.—Lace silver.
Ag. Greenwood & Co.

15th, (York E. Riding)

"Martinique."
"Guadaloupe."

Colonel.
Sir W. Disney, *K.C.B. g.* 23 Jul. 14
Lt. Colonel.
A. Davidson 4 Feb. 18
Majors.
J. Maxwell 3 Oct. 13
T. Conolly 17 July 20
Captains.
W. Grierson, *m.* 27 Au. 04
Geo. Barrow, *m.* 28 do.
D. Wright, *m.* 29 Feb. 07
G. Quin, *m.* 12 Ap.
F. Carpenter, *m.* 30 Aug. 09
R. C. Harker, *d.* 7 Mar. 10
C. H. Smith, *m.* 8 Jan. 09
Henry Temple 3 July 17
Wm. Forde 21 July 20
Lieutenants.
R. W. Maxwell 25 Aug. 07
A. Barnetson 29 Sept.
J. Humphrys 1 July 08
Thos. Colman 2 do.
Sam. Grayson 3 do.
H. B. Barnham 27 Dec. 09
A. Wishart 26 May
Alan Finey 10 Ap. 10
J. Armstrong 28 Aug.
T. A. Drought 10 Oct. 17
Tho. Bonnor 24 Dec. 18
J. Hutchinson, *adj.* 6 Nov. 18
Wm. Galway 27 July 20
Ensigns.
Tho. Allen, *d.* 25 Dec. 13
Tho. Bannister 1 do.
J. O. Gaze 2 do.
Thos. Maunsell 31 Mar. 14
Fred. Hope 11 July 16
R. L. Battersby 21 May 18
Edmd. Blair 18 May 19
Hon. Ga. A. Browne, *d.* 27 Ap. 20
Pay. Wm. Wood 20 F. 20
Adj. J. Hutchinson 16 Sept. 19
Q. M. G. Clare 9 Sept. 18
Surg. R. Badenach 29 Mar. 21
A.S. R. Graham 28 Sept. 11
Facings yellow.—Lace silver.
Ag. Mr. Disney.

16th, (Bedfordsh.)

Colonel.
H. M. Gordon, *g.* 31 Jan. 16
Lt. Colonel.
Hen. Tolley, *c.* 25 Nov. 09
Majors.
Wm. Vandeleur, *c.* 30 S. 14
Lionel Hook, *c.* 8 Mar. 21
Captains.
J. W. Audain, *m.* 31 July 04
S. Berkeley, *c. c.* 2 Dec.
T. D. Turner, *m.* 26 Nov. 07
James Straker 28 Sept. 14
S. Carter 2 Dec.
Geo. M'Donald 17 Au. 15
Hen. Clements 15 Sept. 15
J. Macfarlane, *d.* 21 Dec.
John Walton 26 Apr. 21
B. Tyndell 17 Nov.
Lieutenants.
John Wall, *r.* 14 May 17
Felix O'Hara 14 Dec. 08
Rob. Browne 4 do. 09
Scott Rigney 1 Aug. 10

Digitized by Google

John Dalzell 40Sept.12
Wm. Orr 8Nov.07
Johnston Chesney 13Dec.14
Thos Skinner *ad.* 6Aug.19
Hen. M'Manus 16Apr.20
Geo. C. Connor 30do.
A. G. Grant 24Aug.
Geo. D. Hamilton 21Dec.
Edw. H. Dowliggen. 8Aug.
Ensigns.
Robert Carr 6Sept.10
Mark Smith 16Sept.
Geo. Smyth 6Aug.19
Mich. Henley 16May16
R. Colquhoun 20Jul.20
C. Claxmore 1June
C. Hodgson 17Aug.
Thomas Jones 24do.
Pay. R. G. Bankes 18N.13
Adj. Skinner *h.* 23Nov.07
Q.M. W. Rowen 23July06
Surg. A. Fraser 20July15
A.S. J. C. Bulkley 17Jy.15
Facings yellow.—*Lace silver.*
Ag. Greenwood & Co.

17th (Leicestershire) Regt. of Foot.

Lt. Colonels.
J. Champagne 11June14
Thos Fraser, *hmg* 31Oct.03
Sir Tho. M'Mahon, *Bt. e.h.* 20Jan.14
W. T. Edwards 12Au.19
Majors.
P. Nicoll, *l.c.* 19July08
Alex. Beck 20Jan.17
Captains.
H. Despard, *m.* 19N.06
W. Crokery *m.s.* 20do.
B. Halfhyde 25Aug.09
Don. Campbell 1Aug.11
J. Nixon, *m. d.* 28Nov.06
Rob. Lachlan 2Oct.15
J. N. Creighton 22Ap.15
G. J. Romney 19Aug.19
H. A. Gladwin 23May16
Fred. Hawkins 1July20
J. M'Pherson 29Jun15
Lieutenants.
Cha. Evans, *ad.* 16Feb.09
George Peevor 1Jan.10
Dobson Young 1Aug.
Rich. Swinton 1Nov.
James Jeffries 28Mar.11
W. W. Crawley 19Mar.13
Septi. Harrison 1May
John Church 3Apr.14
C. Barlow 13Jan.
Martin Mulkern 1Mar.16
Wm. Despard 13May
T. H. Baylis 9Apr.18
T. S. O'Halloran 28Jun.17
W. M. Yorke 16May16
A. W. Gray 23Mar.19
P. N. Anley 6Apr.
William Cain 12June
Thos. Pooler 19Aug.
W. L. Cary 3May15
J. O. Glinie 1Dec.14
A. Hendley 1July20
J. T. Nagel 10do.
Wm. Cary 30Sept.13

Ensigns.
E. O'Halloran 20Nov.17
J. Carruthers 21May18
C. A. Young 23Mar.19
G. D. Young 6Apr.
E. S. Boscawen 26Aug.
J. A. Edwards, *d.* 31Jan21
Hon. Neil C. Maxse 1F.
J. D. O'Brien 15Mar.
Pay. T. Bourke 12Oct.04
Adj. C. Evans, *l.* 2Dec.15
Q.M. G. Kitsell 13May08
Surg. W. Maxton, *M. D.* 23June01
A.S. St.G. Ardley 28Sep.09
W. H. Foote 29June15
Facings white.—*Lace silver.*
Ag. Greenwood & Co.

18th, (Royal Irish) Regt. of Foot.

"Egypt."
Colonel.
J. *Lord* Hutchinson, *G.C.B.* 27Apr.11
Lt. Colonel.
Jas. Graves, *m.g.* 5Mar.07
Majors.
Rob. Smyth, *l.c.* 31Jan.11
John M'Neill 29Oct.12
Captains.
Rob. Percival, *m.* 5July03
G. Gofrequer, *h.e.s.* 14S.04
Richard Weld 7Jan.08
G. Montgomery, *d.* 28July
Henry Pratt 12Oct.09
G. J. Rogers, *m.s.* 26O.04
John Doran 26Sept.11
Rob. Hammill 29July
J. M. Maitland 11Sep.17
O. St. George 28Sept.20
Lieutenants.
Jere. Cowper 25Dec.06
F. Wm. Dillon 6Mar.07
W. H. Graves, *r.* 26Oct.08
Abra. Reed 9Feb.09
W. Dempster 11Ap.11
J. Hammill, *adj.* 13May12
Edw. S. Cassan 25June
Henry Senior, *d.* 28D.15
Cudbert French 1Apr.14
Tho. Moore 8Mar.10
W. W. Lynar, *d.* 13June15
J. C. Roberts 13June16
J. Campbell 28Sept.20
Ensigns.
J. Grattan 8July13
T. E. Thompson 7Oct.
J. G. Young 20Jan.14
J. T. Hull 27do.
J. A. Forbes 5Dec.16
C. L. Leslie 3Feb.20
R. La Touche 28Sept.
N. R. Tomlinson 22Mar.21
Pay. B. Reilly 28June10
Adj. J. Hammill, *l.* 5Mr.12
Q.M. Geo. King 27July20
Surg. Jas. Burns 10Jan.16
A.S. J. Richardson 18Feb08
Facings blue.—*Lace gold.*
Ag. Greenwood & Co.

19th, (1st York North Riding) Regt. of Foot.

Colonel.
Sir Hilgrove Turner, *K.C.B. g.* 27Apr.11

Lt. Colonel.
Alex. Milne 2Nov.15
Majors.
D. Macdonald, *l.* 11Jun19
W. Broomfield 8Mar.21
Captains.
A. Robson, *m.* 31Dec.04
E. Lockyer, *m.* 29Aug.08
Hen. Hardy, *c.s.* 16Au.08
Tho. Dobbin 10Ap.13
Wm. Cox 21Sept.15
P. C. Lanphier 19Apr.18
D. M'Donald 4Feb.19
H. H. Farquharson 11S.17
R. W. Gordon 16Sept.18
Edw. M'Arthur 8Feb.21
Lieutenants.
V. Raymond 16Nov.09
L. H. Hughes 1July05
Henry O'Shea 7Feb.11
Jas. Sullivan 20June
Cha. Forbes 11Mar.10
T. Hamilton 9June14
Geo. Durnford, *r.* 10Mr.10
David Baros 25Jan.16
H. F. Hawker, *ad.* 22F.
R. Chambers 5July19
Cha. Edwards 24Dec.18
Jos. Dowling 13Au.12
Lamb, Cowell 22Jan.18
Ensigns.
John Stirling 6June16
F. Tydd 12July
Edw. Cha. Soden 1Feb.
Alexander Scott 17Au.15
Isaac Robinson 17Dec.18
E. C. Mathias 22July19
H. H. Rose 8June20
Edw. Cheney 28Dec.
Pay. W. Wildey 15June20
lt. 19Dec.16
Adj. H. F. Hawker, *lt.* 22Feb.16
Q.M. Wm. Morris 15O.14
Surg. W. B. Parker 3Aug15
A.S. W. M'Donell, *M.D.* 20Sept.10
Facings green.—*Lace gold.*
Ag. Mr. Fitter.

20th, (East Devonsh.) Regt. of Foot.

"Minden."
"Egmont-op-Zee."
"Egypt." "Maida."
"Pyrenees."
"Orthes."
"Peninsula."
Colonel.
Sir W. Houstoun, *K.C.B.* 5Apr.15
Lt. Colonel.
J. Ogilvie† 21Dec.20
Majors.
Edw. Jackson 11June18
John Hogg 17Dec.
Captains.
Geo. Tovey, *m.* 9Nov.09
E. Lutyens 25Aug.13
Tho. Falls, *m.* 28Sept.
F. Champagne, *s.* 30Mr.14
Wm. Crokat, *m.* 31do.
Rich. Gethin, *d.* 29Ap.15
Robert Power 25Dec.17
Gus Rotton 17Dec.18
James White 22July19
Cha. Harrison 24Dec.15

Lieutenants.
Ja. Goldfrap 22June09
John Gilbert, *d.* 3Aug.
M. A. Stanley 16Au.10
Cha. Connor 27June11
John Storey, *adj.* 1Apr.14
Charles Smith 21do.
R. C. Oakley 21Oct.13
Cha. South 17Dec.18
H. D. Dodgin 31Aug.15
J. F. Wallace, 22July19
C. F. Holmes 14Oct.14
James Rea 26Dec.20
G. H. Wood 18Apr.21
Ensigns.
Tho. Moore 30Mar.14
D. W. A. Douglas 29Jun15
Amb. Congreve 11June18
Giles Eyre 30July
Duncan Darroch 25Mr.19
Wm. H. E. M'Dermott 28Jan.
R. B. Martin 19Apr.21
Tho. Bayly 3May18
Pay. Alex. Tovey 1Feb.19
lt. 14June19
Adj. J. Storey, *lt.* 26Aug19
Q.M. John Dodd 16Jun.15
Surg. A. Arnott, *M. D.* 23Aug.09
A.S. G. Rutledge 1Mar.10
Facings yellow.—*Lace silver.*
Ag. Greenwood & Co.

21st, (Royal North British Fuzileers.) Regt. of Foot.

Colonel.
James, *Ld.* Forbes, *g.* 1June16
Lt. Colonel.
J. M. Nooth† 6June16
Majors.
John T. Leahy 22Apr.19
J. C. Champion 20June20
Captains.
R. Gordon 15Oct.12
Roche Meade 17Feb.14
R. Doherty, *s.* 21May14
Colin Campbell, *s.* 9N.13
L. A. Van Batenburg 4Dec.18
L. C. Appelius 21Dec.13
W. J. Sutherland 29June20
T. Fairweather 1Feb.21
Rich. Daniell 25Oct.14
George Jack 30Apr.07
First Lieuts.
Montgomerie 31Dec09
Ja. Brady 3July11
W. P. Keane, *ad.* 25Ap.12
John George 7Nov.14
Tho. C. Hammill, *s.* 5Ap10
R. E. Rowlands 10June13
Alex. Mackenzie 5Oct.15
J. P. Johnston, *s.* 4May
Cha. Lonsdale, *d.* 27Ap.20
J. C. Peddie 29June
James Wemyss 31Jan.21
Marc. Beresford, *r.* 1F.
J. Caldwell, *d.* 18May14
Second Lieuts.
George Deare 30Oct.17
C. O'H. Booth 14Aug.16
Geo. Ogle King 27Apr.20
J. P. Beete 7Sept.
R. W. Spearman 30Jan.21
W. T. Young 31do.

Digitized by Google

Benj. Bayly, d. 2 Dec. 13
John G. Beet, d. 19 Apr. 21
Pay. R. Creser 14 Jan. 19
Ad. 3 June 13
Adj. Wm. Poer Keane, *lt.* 23 Sept. 17
Q.M. W. Walsh 10 June 09
Surg. T. Carey 30 Apr. 07
A.S. Alex. Boyd 4 Jan. 21
Facings blue.—Lace gold.
Ag. Greenwood & Co.

22d (Cheshire)

Colonel.
Hon. Ed. Finch, *g.* M.P. 18 Sept. 09
Lt. Colonel.
J. Dalrymple, *m.g.* 2 O. 06
Sir H. Gough, *K.C.B. &c.* 12 Aug. 19
Majors.
Geo. Hewett, 27 Dec. 20
Wm. H. Dennie 19 Apr. 21
Captains.
Hector Hall, *Ac.* 23 Feb. 99
T. Poole 26 Dec. 11
Wm. Norton 9 Apr. 12
James Fleming 10 Feb. 14
H. F. Cane 22 Oct. 18
Tho. Keappock 30 Sep. 19
Jas. Craster 24 Feb. 20
Edw. F. French 7 Jan. 19
G. T. Lindsay 27 Dec. 20
John Byrne 19 Apr. 21
Lieutenants.
Philip Barlow 15 Dec. 09
John Stevens 14 do.
P. V. Wood, 3 Jan. 11
R. Kearmander, *r* 18 May 12
Wm. Raban 2 June 13
T. Edwards, *adj.* 22 D.
James Stewart 25 June 16
John Poole 30 Sept. 19
Edw. Butler 24 Feb. 20
Samuel Green 10 Sep. 12
Rob. Vivian 27 Dec. 20
Wm. Polenger 23 May 16
Rob. F. Cornell 19 Apr. 21
Ensigns.
G. V. Butler 22 Oct. 18
Edw. Gordon 12 Aug. 19
Hn. F. Cavendish 30 Sep.
J. B. Gough 24 Feb. 20
J. R. Majendie 13 June
Chafouer Ogle 4 Jan. 21
Chas. Burlton 3 June 16
L. C. Vise, Radley 19 Apr. 21
Pay. Edw. Diggs 30 N. 13
Ad. T. Edwards, *lt.* 15 F. 11
Q.M. W. Mansfield 21 Ap 14
Surg. E. Black 8 Jan. 13
A.S. Jred. Brown, *M.D.* 4 Jan. 20
Facings buff.—Lace gold.
Ag. Greenwood & Co.

23d (Royal Welch Fusileers.)

"Minden." "Egypt."
"Martinique."
"Albuhera."
"Badajos."
"Salamanca."
"Vittoria."
"Pyrenees."
"Nivelle."
"Orthes."
"Toulouse."
"Peninsula."
"Waterloo."
Colonel.
R. Grenville, *g.* 21 Apr. 86
Lt. Colonel.
T. Pearson, *† c.* 21 July 17
Majors.
H. Elliff, *l.c.* 1 Mr. 12
J. Keighley, *lc* 25 Jul 16
Captains.
Fra. Dalmer, *lc.* 10 D. 07
H. Wynne 29 Sept. 08
W. Campbell, *l. c.* 23 June 09
J. C. Harrison 20 May 12
R. England 11 July 11
J. C. Smith, *m.s.* 24 Apr. 04
Wm. Ross 16 Dec. 13
Wm. Rentoul 18 May 12
Sir W. Crosbie, *Bt.* 24 F. 17
Peter Powell 4 Feb. 18
First Lieuts.
R. Smith 22 Mar. 10
W. Harris, *r* 20 June 11
Enoch, *ad.* 15 Aug.
J. Macdonald 10 O.
Geo. Fielding 7 N.
R. P. Holmes 12 Dec.
W. A. Griffiths 13 May 12
Hon. Clayhills 17 Sep.
Alex. Greig 7 Aug. 13
John Barnett 3 Nov. 15
Edmund Waller 7 July 13
J. P. Douglas 28 Sept. 15
H. D. Keith 14 Aug.
Second Lieuts.
Wm. Gourlay 10 July 13
E. Tho. Ellis 16 Aug.
Thos. Matheson 17 do.
H. P. Bouchier 12 May 14
W. Wemyss 4 July 16
G. F. Morden 2 Nov. 14
J. P. Matthews 8 do.
Geo. Butler 9 Mar. 20
Pa. E. M. Brown 30. 17
capt. 20 July 15
Ad. W. Enoch, 1 *st lt* 16 S 18
Q.M. G. Sidley 14 Apr 08
Surg. Dunn 9 July 09
A.S. T. Smith 2 July 12
Facings blue.—Lace gold.
Ag. Greenwood & Co.
Ir. Ag. Armit & Borough.

24th (Warwicksh.)

"Egypt."
"Talavera."
"Faentes d'Onor."
"Pyrenees."
"Orthes."
"Peninsula."
Colonel.
Sir D. Baird, *Bt. G.C.B. & K.C.B.* 19 July 07
Lt. Colonels.
Wm. Robison 14 Dec. 16
S. T. Popham, *r.* 10 Sep. 18
Majors.
Thos. Craigie 19 Dec. 16
T. C. Green 10 Sept. 16
Captains.
L. Stewart, *m.* 27 Aug. 04
Chas. Hughes, *m.* 28 do.
J. C. Meeclam, *m.* 28 Mr. 05
Dan. Bahy, *m.* 6 Aug. 06
Wm. Gill 26 June 11
James Adair 25 Mar. 18
Pons. Kelly 10 Sept. 19
Robert Bowen 9 Oct. 18
Christ. Wilson 4 N. 18
Edw. Lane 29 Oct. 18
W. A. le Mesurier, *d.* 15 Mar. 16
Lieutenants.
John Ewing 28 May 07
A. N. Findlater 13 Feb. 08
Chs. A. Stuart 18 do.
G. L'Estrange 10 July 09
John Harris 24 do.
Fra. Grant 22 do.
Jas. Nokes 28 Feb. 10
T. Bainbridge 3 May
C. F. Barton 30 May 11
Jas. Wright 21 April
Alex. Child 3 Aug. 15
Rob. Marsh 15 Feb. 17
Ron. Campbell, *d.* 29 May
Geo. Darling 14 Sept. 17
RA. Watson 16 Aug. 18
Tho. F. Smith, *adj.* 25 June 18
Wm. Mellis 26 June
J. L. Peake 3 Apr. 15
Peter Doee 21 Aug. 19
A. M'Kenzie 3 Nov.
M. School 17 Apr. 20
Quin Wall 19 July 15
Hon. G. T. Keppel 25 May 20
W. Harvey, *d.* 15 Mr. 14
Ensigns.
Geo. Murray 24 May 18
Hen. W. Barclay 10 S.
Alex. Dirom 15 do.
Dunc. Campbell 16 do.
G. Frankland 1 Sept. 19
J. A. Campbell 3 Nov.
J. B. Harris 4 June 16
R. Bennett, *d.* 18 Mar. 21
Pa. W. Campbell 25 May 18
lt. 6 June 09
Adj. T. F. Smith, *lt.* 25 July 18
Q.M. Ja. Murray 4 Dec. 17
Surg. J. Featherston 5 July 05
A.S. D. Kearney 11 Mar. 13
John Fawcett do.
Facings green.—Lace silver.
Ag. Macdonald & Co.

25th (The King's own Borderers.)

"Egmont-op-zee."
"Minden." "Egypt."
Flank Companies
"Martinique."
Colonel.
Hon. C. Fitz Roy, *g.* 28 Mar. 05
Lt. Colonels.
J. A. Farquharson, *c.* 4 Jun. 13
Majors.
V. W. Hompesch, *lc.* 26 F. 05
A. W. Macdonell, *l. c.* 7 Mar. 11
Captains.
Rob. Terry, *m.* 9 Oct. 05
J. Austen, *m.* 4 Aug. 04
Jas. Wheeler, *m.* 3 do.
P. Macdougall, *m.* 30 Oct. 09
T. T. Hollis, 30 Mar. 09
Court. Chambers
Fra. Priestley 2 Nov.
J. M. Robertson 4 Mar.
S. Biddulph 5 Dec.
Thos. Stewart 9 Oct.
Lieutenants.
Thos. Swyny 17 Mar.
R. P. Wolseley 12 Jan.
Henry Kelly 13 Feb.
Thomas Lynch 3 Mar.
A. Shuttleworth 25 do.
I. Keens, *r* 1 Apr.
John W. Plunkett 15 do.
M. M'Leod, *adj.* 31 Jan.
John Millar 15 Sept.
G. F. Paschal 16 do.
John Dumas 8 Nov.
Wm. Dunne 11 Sept.
Dan. Dickson 2 Dec.
Ensigns.
Thos. Lungaray 2 Dec.
M. C. Halcett 9 Feb.
A. Mackenzie 30 Sept.
Beaujo Morris 3 Mar.
Edw. Gilbert 27 Apr.
G. S. Locke 27 Mar.
Tho. Robinson 7 May
Rend. F. Noyes 1 do.
Pa. W. Anderson 13 Nov.
Adj. M'Leod 31 Jan.
Q.M. J. Campbell 30 Oct.
Surg. A. Melville, *M.D.* 28 Sept.
A.S. Fra. Reid 15 July
Facings blue.—Lace gold.
Ag. Cooke
Ir. Ag. Cane & Co.

26th (or Cameronian)

"Egypt."
Colonel.
G. Berkeley, *G.C.B.* Dalhousie
G.C.B. *Lt. g.* 27 March
Lt. Colonel.
H. Oglander 25 Oct. 11
Majors.
E. Jones, *r.c.* 13 Feb.
C. S. Campbell 30 May
A. G. Campbell, *m.* 4 Dec.
Edw. Wills, *m.* 31 Dec.
Wm. Beetham 3 Feb.
John Brooks 27 do.
F. Shearman 3 Nov.
Wm. James 4 do.
John Maule 6 do.
W. Johnstone 6 do.
J. Brookshank 10 Oct.
James Dunn 10 Mar.
Lieutenants.
Thos. Murray 13 Mar.
H. M'Latchie 14 do.
F. C. Montgomery 14 do.
Henry Roberts 7 May
John Moyse 1 Dec.
J. A. Maxwell 8 do.
Rob. Robson 9 do.
Thos. W. Moyes 4 Mar.
M. Pointon 30 do.
John Kyle 3 Nov.

Digitized by Google

T.W.O.M'Niven 31 Mr 14
T. S. Pratt, r. 20 Au 20
Alex. Fraser 10 May 20

Ensigns.

Alex. Calder 3 Dec. 12
Hum. Babington 5 Feb. 14
R. Carruthers 19 May
E. J. Clayfield 19 July 15
H. F. Strange 23 May
Rob. Maxwell 25 July 16
W. Sitwell 20 Apr. 20
Wm. E. Hay 10 May 21
Pay. Hugh Pollock 23 D 13
Adj. M. Pointon, *lt.* 4 O. 10
Q. M. J. M'Greer 11 Mr 13
Sur. J. Coldstream 23 S. 09
A. S. Ja. Brady 18 Dec. 13
Facings yellow.—*Lace silver.*
Ag. Mr. Gordon.

27th (or Enniskillen)

"Egypt." "Maida."
"Peninsula."
"Waterloo."

Colonel.

Francis, *M.* of Hastings, *K. G. & G. C. B. gen* 23 May 04

Lt. Colonel.

L. Warren, *m. g.* 16 Au. 04
Hugh Henry 12 Aug. 19

Majors.

C. Thompson, *l. c.* 25 F. 08
Wm. Hare, *l. c.* 30 July 18

Captains.

Sir Tho. Reade, *K. l. c. s.* 25 Sept. 03
H. Thomas, *l. c.* 10 do.
H. Balneavis, *l. c.* 11 do.
Cha. Pepper, *m.* 2 Jan. 06
John Waldron, *m.* 13 S. 08
John Geddes 1 Dec. 14
Rob. Handcock 30 July 18
B. T. Duhigg 3 Aug. 19
W. Maclean, *d.* 20 Jan. 20
John Degne 17 Feb. 14

Lieutenants.

D. M'Pherson 10 Nov. 06
Francis Shea 1 Jan. 07
T. Craddock 7 May
Wm. Talbot 7 Feb. 08
E. W. Drewe, *r.* 9 do.
Tho. Furnas 3 Mar.
Cha. Manly, *d.* 28 July 13
Arth. Byrne, *ad.* 9 Aug. 13
W. B. Buchannan 13 Aug. 18
Joseph Everett 14 Sep. 15
Tho. Smith 8 Aug. 19
A. Beauclerk 3 Feb. 20
Llewellin Nelson 25 My

Ensigns.

Jas. Wm. Grant 8 Feb. 14
J. M. Tew 10 do.
Jas. Wallace 14 Apr.
R. Hawthorne 6 July
Wm. Carroll 7 do.
Edw. R. Rundle 11 Mar. 19
C. Fitz. Neynoe 25 May 20
Jas. M. Ogilvie 5 Oct.
Pay. G. W. Crowe 7 Mr. 11
Adj. A. Byrne, *lt.* 21 Apr. 14
Q.M. Kennedy 22 Jun 20
Sur. H. West 27 Nov. 06
A. S. Mostyn 19 D. 11
Facings buff.—*Lace gold.*
Ag. Mr. Ashley.

28th, (or N. Glouc.)

"Egypt."
"Barrosa."
"Albuhera."
"Vittoria."
"Pyrenees."
"Nivelle."
"Nive."
"Orthes."
"Peninsula."
"Waterloo."

Colonel.

Hon. Sir E. Paget, *G. C. B. l. g.* 26 Dec. 13

Lt. Colonel.

J. P. Browne, *r.* 9 May 16

Majors.

John Ross, *l. c.* 16 Apr. 07
Cha. Teulon 7 Oct. 19

Captains.

W. Irving, *l. c.* 5 July 03
Cha. Caddell 9 Mr. 09
Rich. Kelly 13 Apr.
H. Crummer 20 July 15
Wm. Irwin 9 May 16
D. S. Barclay 29 July 18
R. P. Gilbert, *s.* 18 D. 17
C. G. Arbuthnot 16 Mar. 20
H. A. Magenis, *d.* 9 Sep. 19
Arch. Kidd 10 Sept. 12

Lieutenants.

M. Semple, *s.* 6 Oct. 08
R. P. Eason 17 May 09
Sam. Moore 28 Jan. 10
John Coen, *d.* 29 do.
C. B. Carruthers 30 do.
S. Sweny 22 Nov.
T. Bridgeland, *ad.* 15 Apr. 13
E. Emb. Hill 9 Sep. 13
Tho. Wheeler 18 Dec. 17
A. O. Daigleish 23 Sept. 19
John Pratt 6 May 18
W. Mountsteven 25 Oct. 20
R. W. H. Drury 5 Mar. 18

Ensigns.

Geo. Shawe 17 May 14
J. A. Messiter 18 July 15
Jas. Campbell 19 do.
J. C. Browne 18 Dec. 17
John Borthwick 12 Jan. 16
W. M. Stewart 9 Sept. 19
Cha. Wheatley 14 Sep. 20
Lord S. Lennox 3 Nov. 19
Pa. H. H. Hilliard 2 Mr 21
lt. 16 Nov. 09
Ad. Tho. Bridgeland, *lt.* 4 Feb. 11
Q. M. R. Reynolds 9 Mar. 09
Surg. S. C. Roe 26 May 14
A S. H. Lavens 24 O. 11
Facings pale yellow.—*Lace silver.*
Ag. Mr. Watson.

29th, (Worcestersh.)

"Roleia."
"Vimiera."
"Talavera."
"Albuhera."
"Peninsula."

Colonel.

Gor. Forbes, *r.* 8 Aug. 07

Lt. Colonel.

Peter Hodge 28 Dec. 20

Majors.

Geo. Tod, *l. c.* 2 Dec. 13
Thomas Gell 28 Dec. 20

Captains.

W. Wade 17 Aug. 09
Wm. Elliot 9 Oct. 11
Denis Mahon 6 June
Rob. Stannus 13 July 13
Adam Gregory 24 Nov. 14
Cha. Stanhope 6 Oct.
Tho. B. Hickin 9 May 16
John V. Evans 20 May 19
Tho. Popham 5 Mar. 20
Henry Brodrick 28 Dec.

Lieutenants.

Wm. Penrose 14 Feb. 08
H. Pennington 3 Nov.
Henry Reid 26 July 09
Thomas Biggs 18 Jan. 10
John Vesie 19 June 11
J. C. Sullivan 20 do.
John Lovelock 4 July
Rich. Lucas 24 Oct.
Geo. Ford, *r.* 17 June 13
A. Richardson 2 Dec.
W. Gilbert, *ad.* 14 Sept. 16
W. L. Hilton 1 Dec. 14
J. Lacon Akers 28 Dec. 20

Ensigns.

J. Fitzgerald 19 Aug. 13
Cha. Wright 25 Dec.
Henry Wild 10 Nov. 14
R. S. Sitwell 22 Dec.
J. Davidson 15 June 15
Henry Deedes 22 Dec. 19
R. P. Douglas 16 Mar. 20
— Bell 26 Dec.
Pay. B. Wild 5 June 17
capt. 21 Dec. 18
Ad. W. Gilbert, *lt.* 22 July 19
Q.M. W. Gillespie 13 Jun 05
Sur. J. A. Stanford 4 Jan. 10
A. S. G. Dunlop 19 Aug. 15
Facings yellow.—*Lace silver.*
Ag. Greenwood & Co.

30th, or (Cambridgs.)

"Egypt."
"Peninsula."
"Waterloo."

Colonel.

R. Manners, *g.* 7 Nov. 99

Lt. Colonels.

A. Hamilton 1 *s* July 11
C. A. Vigoureux, 7 Sept. 20

Majors.

J. Dalrymple 25 Dec. 17
Rob. Murray 7 Sept. 20

Captains.

B. R. Lynch, *m.* 28 N. 04
Samuel Fox, *m.* 28 Mar. 05
Rich. Machell 2 June 08
Jas. Fallarton 18 Aug.
John Teague 7 Mar. 11
John Powell 22 Apr. 13
R. Howard, *m. d.* 18,
Jas. Skirrow 9 do.
H. Cramer 30 do.
Wm. Mann 12 July 11
Tho. Jones 7 Sept. 20

Lieutenants.

Wm. Sullivan 7 May 06
W. Carden 12 June 07

Rich. Mayne 8 June 09
Wm. Andrews 18 Sept.
T. Kettlewell 29 Mr. 10
John Garvey 19 July
Jas. Light 7 Mar. 11
P. P. Neville, *lt.* 17 July
John Roe 18 do.
John Roe 28 Sept.
James Poyntz 19 July 13
E. M'Cready 30 July
John Stewart 1 O N. 14
Wm. Atkinson, *ad.* 30 S. 19
C.-R. M'Leod 24 Nov. 17
W. B. Frizell, *r.* 13 Nov. 18
Henry Ramus 10 Feb. 14
D. H. Kennedy 30 Mar.
S. H. Sutherland 15 Feb. 16
James Ralph 26 May 14
Peter Cheape 3 Aug. 15
T. B. M Sutherland 4 Nov. 11
John Blackall 4 May 14
G. L. Backhouse 7 Sept. 20

Ensigns.

Jos. Berridge 16 Mar. 15
J. N. Gregg 15 June
Cha. Deane 18 July
H. H. Lewis 1 Mar. 17
Cha. Rumley 25 Aug. 15
D. Vanderzee 21 May 18
Jas. Paton 21 Nov. 16
Geo. Mansel 7 Sept. 20
Pay. H. B. Wray 9 Au 06
Adj. Wm. Atkinson, *lt.* 25 July 18
Q.M. J. F. Kingsley 9 July 03
Sur. R. Pearce 15 Sep. 03
A. S. S. Piper 27 Dec. 06
John Evans 22 Aug. 11
Facings pale yellow.
Lacesilver.
Ag. Mr. Titter.

31st, (Huntingdonsh.)

"Albuhera."
"Peninsula."

Colonel.

Henry, *l. c.* of Mulgrave, *G. C. B. g.* 8 Feb. 95

Lt. Colonel.

G. G. C. L'Estrange, *r. c.* 8 June 15

Majors.

R. B. Fearon, *l. c.* 20 D. 10
J. D. Tovey 26 Aug. 19

Captains.

E. Stafford, *m.* 31 Jan. 05
T. S. Nicolls, *m.* 20 Mar. 06
P. Dodsall, *m.* 4 Dec.
Fra. Eacar, *m.* 13 Jan. 07
Edw. Knox, *m.* 5 Nov.
Richard Cust 18 Aug. 08
W. H. Miles 29 Apr. 13
Wm. H. Glover 20 Feb. 16
Fra. J. Ryan 29 Apr. 19
A. Beamish 3 June

Lieutenants.

Geo. Beamish 19 Mar. 06
John Hutton, *r.* 20 do.
Sam. Bolton 6 Apr. 06
A. W. Gamble 24 do.
D. Macpherson 22 May 10
C. M'Carthy 24 do.
James Spence 20 Dec.
Loftus Nash 25 Jun. 12

2BW. S. Taylor 16 Nov. 15
W. A. Hardcastle 29 Apr. 19
C. H. Farrington 9 July 15
R. B. Hamond 17 Aug. 15
Cha. Shaw, adj. 13 Apr. 20

Ensigns.

Ar. Crocker 28 June 15
John Edwards 23 July
Henry Brown 25 Nov.
S. O. Goodwin 29 Dec. 13
Percy J. Leith 14 Feb. 18
Francis Ward 3 June
Asaph Shaw 1 Apr. 20
W. S. Moorsom 26 Mar. 21

Fort. A. M. Dawe 8 Oct. 07
Adj. C. Shaw, *lt.* 19 Apr. 20
Q. M. H. Astley, *en.* 26 N. 19
Surg. W. Banfield 15 July 15
A. S. C. Graham 18 Oct. 10

Facings buff.—Lace silver.

Ag. Greenwood & Co.
Ir. Ag.

32d, (or Cornwall.)

"Salamance."
"Nivelle,"
"Peninsula,"
"Waterloo,"

Colonel.

A. Campbell, *g.* 18 Feb. 13

Lt. Colonel.

Hon. J. Maitland 26 Mr. 18

Majors.

2BH. Hicks, *lt.-c.* 3 Aug. 04
Robert Dillon 3 Nov. 18

Captains.

2BW. R. Lewen, *m.* 6 Aug. 04
2BH. Crowe, *m.* 30 May 05
2BW. Harrison 11 June 13
2BD. Dames 19 July 15
2BW. J. Hayelock *a.* 19 F. 18
Gil. Elliott, *en.* 14 June 10
Jabez Williams 12 Mr. 18
2BR. T. Belcher 14 Jan. 19
Hon. R. Pakenham 26 Apr. 15
2BM. W. Meighan 30 Sept. 19

Lieutenants.

2BH. H. Lawrence 10 Nov. 07
2BT. R. Lewen 14 Dec. 08
2BW. R. Colthurst 30 Oct. 09
2BH. J. Robinson 7 May 10
2BW. Wingfield 11 Nov. 12
H. S. Olivier 9 May 16
H. W. B. Moore 5 May 14
2BH. Pitt Winstead 4 Jan. 19
2BH. Smith 1 July
2BH. Geo. Moore, *ad.* 6 D. 18
2BD. Geo. Browne 30 Sept. 19
2BH. Shilwell 22 Dec. 15
Yeary Temple 5 Nov. 19

Ensigns.

Seaton Mackay 1 Jan. 14
T. C. Faithfull 8 Mar. 18
John Hallowell 30 Jan. 19
(Qui Vive) 9 Dec. 15
Thomas Calderwall 1 July 19
Ar. G. Starke 30 Sept.
Wm. Power 14 June
J. C. Barkley 2 Sept. 16
Paym. H. W. Sadgrat 18 Apr. 18
Surg. J. Mair, *m.* 28 Mar. 08
Adj. 2BGen. Moore,
2BCapt. Moore, 30 Sept. 19
H. C. Dickens 9 Apr. 18
Q. M. 2BW. Pepperell, 18 Oct. 15
Surg. T. Bulkeley, *M.D.* 5 Nov. 19
Asst. Surg. Griffin 28 Apr. 14

Facings white.—Lace gold.

Ag. Hopkinson & Sons.

33d, (1st W. Riding)

"Seringapatam,"
"Waterloo,"

Colonel.

Sir J. C. Sherbrooke, *G.C.B. lt.-gen.* 1 Jan. 13

Lt. Colonel.

Sam. Moffatt 3 May 21

Majors.

2BH. Colq. Grant, *lt.-c.* 16 N. 20
2BH. Maid. Fane 15 Feb. 21

Captains.

2BH. C. Knight, *m.* 30 Aug. 10
Wm. Pagan 4 Feb. 13
2BH. J. M. Harty 1 Mar.
2BH. J. Congdon 8 Sept. 14
2BH. Flo. Reid 16 June 15
2BH. A. B. Trevor 27 July
2BH. Wm. Hewett 24 N. 14
Robert Rist 9 Dec. 13
H. W. Slade 26 Sept. 09
Wm. Pode 17 May 21

Lieutenants.

2BH. George Barra 14 N. 09
2BR. Westmore 1 Apr. 15
G. Wheatley 16 Mar. 14
Donald Miller 6 Apr.
2BH. S. A. Pagan 7 do.
2BH. Edw. Clabon 18 Au.
2BH. Ias. Forlong 22 D.
2BW. Thain, *ad.* 15 Au. 15
W. H. Grote 18 Sept. 17
Jas. Summers 7 Jan. 19
Lord S. Kerr 15 June 15
Shor. Lave 17 May 21
A. W. Mackay 30 June 08

Ensigns.

G. R. Urquhart 14 Nov. 16
R. A. Chandlier 5 Dec. 18
William Kelly 7 Jan. 19
H. W. Latyens 30 Jan. 17
H. L. Cameron 9 Dec. 15
John Riddel 3 Dec. 18
Jas. Paterson 17 May 21
G. H. Gibson 14 Dec. 15
Paym. Mac Haldane 8 Jul. 13
2BH. W. Thain, *ad.* 21 May 15
Q. M. J. H. Lewis 19 Oct. 15
Surg. Vallange, *M. D.* 19 Jan. 15
Asst. Surg. King, *M. D.* 22 S. 14

Facings red.—Lace silver.

Ag. Greenwood & Co.
Ir. Ag. Arnit & Co.

34th (or Cumberland)

"Alhuera,"
"Vittoria,"
"Peninsula,"

Colonel.

Hon. Sir G. Le Cole, *G. C. B.* 21 May 06
Lt.-gen.
Lt. Colonel.

H. Dunkin, *g.* 4 Apr. 16

Majors.

G. F. B. Palmer 26 Mar. 12
Tho. Fanshawe 25 May 20

Captains.

Tho. Hogarth, *m.* 10 Jul. 06
E. Broderick, *m.* 2 Dec.
C. B. Fallcourt, *m.* 3 do.
M. M'Leod. Tew 19 Jan. 09
Tim. Davies 1 Feb. 10
Wm. Baker 4 Oct.
P. G. Wroughton 3 Jan. 11
Moyle Sherer 26 Mar. 13
Edw. Conolly 17 Apr. 19
John Arnaud 15 Jan. 14
G. M. Ellis 25 May 20

Lieutenants.

G. R. Lascelles 17 Oct. 99
John Norton 2 July 07
John Hay 9 Mar. 09
G. R. Thompson 7 June
L. De. C. Walsh 3 do.
F. Hoveuden 21 do.
J. Huddleston, *r* 29 Nov.
T. M. Simkins 3 Oct.
Edw. Picking, *ad.* 7 Dec.
A. M. Farlane 4 Jan. 10
John Elgee 1 Feb.
T. J. Thompson 24 May
J. H. Crawford 7 Aug.
M. Simmons 14 M. 11
Godf. Greene 15 Jan. 07
H. M. Straith, *ad.* 29 Au. 17
Jos. Fletcher 3 Jan. 17
W. E. Sweeny 1 Feb.
John Shaw 1 July 18
Wm. M'Leod 30 Oct. 15
Nathan Ashhurst 28 A. 14
D. Campbell 5 Dec. 10
Wm. Lax 25 May 20
C. M. Christian 1 Jun. 09

Ensigns.

Fra. Stanford 21 Oct. 15
J. Montgomerie 16 Mr. 14
J. Stoddart 3 Jan. 17
John Reed 31 Aug. 15
Tho. Hadwin 21 May 18
C. M. Burrows 27 June 15
W. H. Adams 1 Feb. 21
Rich. Airey 15 Mar.
Pa. G. Lethingham 16 S. 19
Lt. 7 July 06
Adj. H. M. Straith, *lt.* 1 Apr. 18
Q. M. The. Howes 3 Jan. 13
Surg. J. Alderson 20 Mr. 09
Asst. Surg. Orton 30 S. 16
Rob. Shean 22 Jan. 15

Facings yellow.—Lace silver.

Ag. Greenwood & Co.

35th, (or Sussex)

"Maida."

Colonel.

Sir J. Oswald, *K.C.B.* *g.* 9 Oct. 19

Lt. Colonel.

Lorenzo Moore, *lt.* 14 S. 09

Majors.

2BC. Macalester, *l.-c.* 13 June 11
2BChs. Wm. Wall 26 Feb. 19

Captains.

C. M'Pherson, *m.* 21 May 06
T. Edgeworth, *m.* 30 do.
Wm. Grant, *ad.* 16 July 06
And. Wilder, *m.* 29 July 07
Rob. Sutherland Mangle
Tho. Cheape, *ad.* 19 Apr. 10
Geo. Tevlen 13 Aug. 10
G. A. Delhoste 30 Feb. 10
Jas. Anton, *ma.* 6 Sept. 10

Lieutenants.

Thos. Stapley 30 July 07
J. Freeman 30 July
Alex. Shannon 13 Apr. 09
John W. Amos 13 Apr. 09
John Emerson 11 May
2BW. Shrearry, *ad.* 26 M.
Ara. Tenedos 15 Mr. 15
2BCha. L. R. Tompkins 15 Mr.

Ensigns.

2BW. Bamfather 13 Dec. 15
Jere. Desmond 25 Feb. 19
T. H. Davies 16 Mar. 21
John Perry, *ad.* 4 Sept. 14
Messias Gardiner 4 Mar. 19

Chaplain.

2BJ. Barw Wyatt 2 Dec. 15
Rob. Listan 1 Sept. 14
Edw. Ingram 1 Sept.
Hen. Semple 17 Aug. 14
Mark Dickens 10 Dec.
C. R. Cumberland 21 D.
Wm. Gosland 7 June 15
J. Mortashed 21 June 14
Pay. P. Newport 11 June 14
Capt. 1 Sept. 19
2BMaj. C. S. Digman 14 Aug. 17

Q. M. Matthews 25 M. 14
Surg. R. Edee 17 Aug. 15
Asst. S. G. Barclay, *M. D.* 14 Aug. 17

Facings orange.—Lace silver.

Ag. Macdonald & Co.

36th (or Herefordshire)

"Vimiera,"
"Salamanca,"
"Nivelle,"
"Toulouse,"
"Peninsula,"

Colonel.

Sir George Don, *G.C.B.* *g.* 14 Dec. 18

Lieut. Colonel.

Wm. Cross, *l.* 25 May 16

Majors.

W. W. Swain 23 May 16
Edm. Browne 31 May 21

Captains.

Hen. Vernon, *m.* 17 Sept. 21
W. Campbell, *m.* 11 D. 04
Joshua Crosse, *m.* 11 D. 06
J. Fraser, *l. c.* 30 Aug. 09
Rd. Gilbert, *m.* 4 Jan. 14
Chs. Bayley 13 do.
Rob. Blakeney 16 do.
R. N. Crosse 10 Sept.
John Vincent 4 Apr. 16
Chs. Moody 9 Mar. 20

Lieutenants.

J. Prendergrast 28 M. 07
T. L. Estrange 25 Feb. 20
Tho. Smith 2 Mar. 20
Wm. M'Leod 27 Apr.
Geo. Caimes 28 Jan. 18
H. O'Bee 3 Sept. 19
W. Pennefeld 18 May 19
J. Gilcroft, *ad.* 27 May 15
G. Wakefield 3 Sept. 18
Evan Macpherson 1 Sept. 19
Edward Lewis 23 Sept. 19
F. P. Webber 29 May 19

Digitized by Google

Bar.W.Cocker 27Apr.00
Ensigns.
R.Montgomery 7Sept.11
Thos.Gibbons 9do.
Geo.Bowman 8Oct.
John Skerry 9Dec.
John Roberts 28Dec.15
Wm.J. Crossman 1April9
Geo. Graham 25April00
" Clayton 15Mar.21
Pay. W.Fraser 7Feb.01
Adj. Colcroft,*lt.* 28Feb.12
Q.M. Jas. M'Cabe, *ens.* 10May21
Surf. Bouchier 22Au.11
A.S. Wm. Lindsay 1Ap.09
Facings, gosling green.
Lace gold.
Ag. Greenwood & Co.

37th (North Hampsh.)

" Minden,"
" Peninsula."
Colonel.
Sir D. Green, *Bt. g.* 17Feb.14
Lt.-Colonel.
Gabriel Burer 3July17
Majors.
Edw. Barwick 12Jan.15
Wm. Bruce 21Aug.20
Captains.
H. O. Wood 22July13
J. Costley 31Nov.13
T. Valiant, *d.* 21Aug.17
John Goldie 24Apr.
H. M. of Worcester, *m.* 8Dec.19
M. E. 7Dec.13
Hinton East 21Nov.13
Edm. Barrallier 22June16
J. Stainton 2Dec.19
W.J. Thoreau 19July13
Lieutenants.
Dillon Massey 7Apr.08
J. S. Fenton 13June06
J. A. Wilkinson 30Oct.11
Henry Dyer 17do.
Fra. Herrick 30Apr.12
Richard Ker 10June13
Henry Sadlier 17do.
T. Plunkett 1July
W. Johnson 22do.
J. Lang, *adj.* 19July13
J. B. Hamilton 23July19
Isaac Moses 5Feb.18
Tho. Vincent, *d.* 10Aug.15
Ensigns.
Edward Cox 10Mar.14
William Cong 17do.
R. Gardiner 12May
Arth. Guinness 13Jan.15
Henry Coghlan 21May18
R. N. Lee 29June15
Geo. Gosselin 14Feb.16
Hon. A. C. H. Browne 14June21
Pay. J. Halfhide 29Jun.09
Adj. J. Lang, *lt.* 22July13
Q.M. J. Holmes 30Mar.15
Surf. H. Franklin 20May14
A.S. J. Robertson, *M.D.* 29June10
Facings yellow.—Lace silver.
Ag. Greenwood & Co.

38th (1st Staffordsh.)

" Monte Video."
" Salamanca."
" St. Sebastian."
" Peninsula."
Colonel.
Geo. Jas. Earl Ludlow, *G.C.B.* 10Oct05
Lt.-Colonel.
Hon. Sir C. J. Greville, *K.C.B. Bag. M.P.* 21Mr.05
J. T. *L.* Lord Muskerry, *m. g.* 12Aug.19
Majors.
Tho. Evans 7May18
Sir G. Cuyler, *Bt.* 28Mar.20
Captains.
T. Willshire, *d.c.* 28Aug.04
J. P. Perry 14Apr.08
Mat. Forster, *m.* 2Nov.09
Jas. Baillie, *d.* 14Feb.11
W. H. Wrench 7May18
Wm. Read 21Oct.13
T. D. Frankiyn 10N.14
C. J. Hardman 17do.
Hugh Piper 13June11
Thomas Daly 8Mar.21
Lieutenants.
Jas. Matthews, *adj.* 2Jun.08
J. Magill 30Mar.09
D. Osborne 11May
Edw. Hopper 21Mar.11
Adol. Cooke 16July12
Geo. Young 24Nov.
R. H. Willcocks 26Aug.15
G. Mackay 15do.
Geo. Michell 20Jan.14
James H. Law 7May18
R. M'Carthy 3June17
A. K. Huston, *d.* 5May16
J. P. Sparkes 30July18
Ensigns.
Rob. Matthew 26Sept.13
Alex. Campbell 17D.
Tho. Kerr 25do.
Fred. Moore 3Apr.17
Tho. A. Trant 30Sep.19
Hen. Grimes 19Oct.20
J. S. Torreus 26do.
A. H. M'Leroth 22Dec.14
Pay. John Grant 21Sep.09
Adj. J. Mathews, *lt.* 18Sep.08
Q.M.T. Southall 25Apr06
Surg. M. Cathcart 27Ap.15
A.S. W. H. Burrell, *M.D.* 12Apr.21
Facings yellow.—Lace silver.
Ag. Greenwood & Co.

39th (or Dorsetshire)

" Gibraltar."
" Albuhera."
" Vittoria."
" Peninsula."
Colonel.
Nisb. Balfour, *g.* 2July94
Lt.-Colonel.
Cav. Sturt, *c.* 1Apr.13
Majors.
P. Landesay, *lt.* 1Oct.07
Roger Packe, *le* 25Feb.08
Captains.
Geo. D'Arcy, *m.* 9July03
D. Campbell, *m.* 31Mr.04
D. Macpherson, *m.* 3Jan.05
Cha. Carthew, *m* 12Sept.
Step. Cuppage, *m.* 15Oct.07
James Brine 3Mar.09
Eru. C. Crotty 5May14
Thomas Cox 25Oct.
A. Hawkes, *m.* 27Feb.07
R. T. Dundas 31Aug.15
Lieutenants.
S. Newport 3Jan.05
Hen. Smith 14Jan.07
F. H. Hart 15do.
C. Reynolds, *r.* 21Apr.08
Collet Barker 18May09
Tho. Baynes 29July
Tho. Meyrick, *ad* 9Sep.13
A. G. Speirs 25Oct.10
Charles Cox 10Oct.12
Hen. Caldecott 10June13
Tho. Wright 22Apr.14
Robert Rhodes 24Aug.15
T. C. Cameron 8Feb.21
Ensigns.
John Burns 25Aug.13
Cha. Sturt 9Sept.
Jas. Henr. Leckie 5Oct.
J. Fitz Gerald 6do.
John Manby 4Nov.
Jos. O'Meara 26Dec.16
Wm. Stewart 6Feb.21
Geo. Pigott 1Mar.
Pay. B. Bunn 26Aug.06
Ad. T. Meyrick, *lt.* 26May14
Q.M. B. Lloyd, *ens.* 21Ap.14
Surg. R. Walker 3Dec.05
A.S. A. Hamilton 17May10
Facings pea-green.—Lace gold.
Ag. Greenwood & Co.
Ir. Ag. Armit & Borough.

40th (2d Somersetsh.)

" Egypt." " Peninsula."
" Waterloo,"
Colonel.
Sir B. Spencer, *G.C.B. l. g.* 2July18
Lt.-Colonel.
H. Thornton 13June11
Majors.
S. Stretton, *le.* 20July15
W. Balfour, *le.* 22June20
Captains.
Rich. Turton 10Feb.08
J. H. Barnett 13June13
E. C. Bowen 7Nov.
Bishop 12Mar.12
R. P. Stewart 7Oct.
Rob. Morew 21Sept.09
B. M. Ball 21Apr.14
Richard Jebb 9May1
John H. Garner 1Mar.21
Tho. P. Barlow 28June
Lieutenants.
Jas. Butler 14Dec.09
Hen. Millar 5Sept.10
J. Richardson 6do.
Jas. Mill, *r.* 18Sept.11
Wm. Neilly 26do.
Rich. Hudson 7N.
Wm. Manning, *ad* 14S.12
Hayes Queade 25Aug.13
Geo. Hibbert 14Jun.15
H. Hemsley 18July
John Crabb 10Nov.08
Wm. A. Clarke 1Mar.21
John Armit 10Mar.14
Ensigns.
Nath. Low 26May15
R. Thornhill 7June
Geo. Moore 21Nov.16
John Newman 15Feb.
Harc. Master 30July18
M. Dalrymple 24Dec.
Jos. Curten 14Sept.15
Rich. Floyer 1Mar.21
Pay. Wm. Phillips 10N.03
Adj. W. Manning, *lt.* 24Oct.11
Q.M. Fra. Hales 25Mar.17
Surg. W. Jones, *M.D.* 3Sept.12
A.S. W. Barry, *M.D.* 4Jan.10
Facings buff.—Lace gold.
Ag. Collyer.
Ir. Ag. Armit & Borough.

41st

" Detroit."
" Queenstown."
" Miami."
Flank Cos. " Niagara."
Colonel.
Hon. Sir E. Stopford, *K.C.B. l. g.* 14June19
Lt.-Colonel.
Wm. Evans 13Aug.12
Majors.
H. Godwin 30Nov.15
P. L. Chambers 3May21
Captains.
Joseph Talbot, *m.* 17Ap.06
W. C. Saunders 16May11
Edw. M'Coy 1Aug.
H. Cradock 11Aug.12
J. L. Hill 13do.
W. B. Saunderson 4Mr.13
Harris Hailes 22Jan.18
Wm. Watson 26Nov.
E. B. Stehelin 6July15
W. F. O'Reilly 3May21
Lieutenants.
B. W. Blatt 8Feb.10
Anc. M'Intyre 2Apr.
Alex. Major 3do.
A. H. Maclean, *r.* 25Ap.11
John Smith, *adj.* 31a.13
J. Mompesson 15July
R. Butterfield 26Nov.18
Kildare Borrowes 30D.12
G. Johnson 2Nov.20
H. D. Townshend 14Sep.13
Alex. Caldwell 3May21
R. Crawford 4May14
J. Simmons 23Dec.13
Ensigns.
W. Armstrong 28Dec.15
Wm. Aslie 18Apr.16
N. Evans Smith 22Jan.18
Wm. Warren 26Nov.
Wm. Gossip 29Apr.19
Perc. Brown 26Jan.15
J. G. Bedingfeld 2Nov.20
M. H. Grant 18Apr.16
Pay. Jas. Raye 27Aug.03
Adj. Smith, *lt.* 30May11
Q.M. G. Thrower 13Aug.12
Surg. H. Cower, *M.D.* 7Sept.15
A.S. H. E. Mostyn 4Jan.10
Facings red.—Lace gold.
Ag. Greenwood & Co.

Digitized by Google

42d (Roy. Highland.)

"Egypt." "Corunna." "Fuentes d'Onor." "Pyrenees." "Nivelle." "Nive." "Orthes." "Toulouse." "Peninsula." "Waterloo."

Colonel.

John, *E. & Hopetoun, G.C.B.* 29Jan.20

Lt.-Colonel.

WM. H. Dick† 16June15

Majors.

Wm. Cowell, *h.c.* 30May11
MA. Menzies 18June13

Captains.

JM. Campbell, *h.c.* 3D.07
M. M'Laine, *m.* 24Aug.04
RM. Macpherson, *m.* 9Feb.09
T. F. Wade, *h.c.* 13July
DD. Mackintosh 9May11
Alex. Fraser 10Oct.
JM. Jas. Brander 28S.17
Wm. Middleton 1*May12
DM. M'Kenzie 4Mar.20
JM. J. K. Ross 22Oct.18

Lieutenants.

WH. A. Fraser 8Feb.09
JM. John Malcolm 14D.
MA. Dunbar 25Jan.10
JM. Robertson, *ad* 10O.11
Alex. Strange do.
RM. M'Dougall 18*.19
DM. M'Kay, *r.* 28May
RM. Rog. Stewart 11July13
JM. John Grant 18Feb.
G. M. Stevenson 11Jan.15
GFB. St. John 24Ap.17
Jas. Macdougall 8Sep.13
Geo. M'Iver 2Mar.20

Ensigns.

John Leslie 20July15
JM. Chr. Clarke, *r.* 3Au.
P. Campbell 28Apr.14
Laurence Fife 16Oct.17
J. R. Scott 27July14
James Clark 21May
Geo. Hogarth 22May17
Rob. Macdonald 2Mar.20
Pay. C. Wardell 7Feb.21

Lt. 20Dec.13

Ad. WJ. Robertson, *tr.* 14Sept.15
QM. WM. King 31D18
Surg. JM. S Macleod 9Jul03
A. S. DD. Macpherson 1June09

Facings blue.—Lace gold.

Ag. Greenwood & Co.
Ir. Ag. Armit & Co.

43d. (Monmouthsh.) (Light Infantry.)

"Vimiera." "Corunna." "Busaco." "Fuentes d'Onor." "Ciudad Rodrigo." "Badajoz." "Salamanca." "Vittoria." "Nivelle." "Nive." "Toulouse." "Peninsula."

Colonel.

J. F. L. Howden, *G.C.B. & K.C.B.* 7Jan09

Lt.-Colonel.

C. C. Patrickson, *h.c.* 17June13

Majors.

Wm Haverfield 17June19
R. Dalzell 9Sept.

Captains.

Tho. Champ 18Sept.09
Geo. Johnson 16Aug.10
J. P. Hopkins 29Aug.11
Tho. Rylance 14May12
Henry Booth 25June
Wm. Freer 1Dec.13
HF. Le Blanc 28Sept.
B. Whicheote 9Sept.19
HH. G. Macleod, *m.* 29Sept.18
J. N. Jackson 28Feb.19

Lieutenants.

John Cooke 15Apr.10
J. M. Hill 28June
Ja. Cossidine 27Dec.
John Macleau 27Mar.11
Alex. Steele 7Nov.
Barth. Casey 21May12
Geo. Hood 28do.
J. Harris, *adj.* 11Jan.16
John Finlay 27Sept.13
Wm. Cossidine 9Sept.19
Wm. Fraser 19Jan.14
W. Carruthers 1Dec.13

Ensigns.

R. P. Webb 20Apr.14
Wm. Grindlay 16Mar.15
H. Henry Slade 17do.
Henry Halford 5Mar.18
E. G. W. Keppel 4June
Hunter Ward 9Sept.19
Rob. Ferguson 24Feb.20
C. M. Hay 20Apr.
J. B. Estcourt 15July
Pa. Tho. Tierney 23Jul.13
Ad. J. Harris, *tr.* 16Dec13
Q.M. D. Williams 29N.10
Surg. J. Gilchrist 15D.04
A.S. Arch. Hair 12Nov.12

Facings white.—Lace silver.

Ag. Greenwood & Co.
Ir. Ag. Armit & Borough.

44th (or East Essex)

"Egypt." "Badajos." "Salamanca." "Peninsula." "Waterloo."

Colonel.

Gore Browne, *k. g.* 29Jan.90

Lt. Colonel.

A Brooke, *† mg.* 18June04
JW Morrison, *c.* 19Ap.21

Majors.

G Harding, *l.c.* 16Aug.05
J. C. Guthrie 31May21

Captains.

H. Nixon, *l.c.* 20Dec.94
H. Debbeig, *l.c.* 9July09
J. C. L. Carter, *m.* do.
MA. Brugh, *m.* 18Feb.07
John Shelton 17June13
Thos. Mackrell 11June18
Philip O'Reilly 13July20
WW. Burney 9June14
Chs. O'Neill 31May21
John Kitson 30Oct.13

Lieutenants.

W. M'Lean, *r.* 17May07
D. Caulfield 15June
F. Hemmings 23Mar.09
RJ. Twinberrow 30do.
John Connor 9Aug.10
Rob. Smith 15Aug.11
BM. Benj. Whitney 20N.17
GH. Dunlevie† 1Jan18
Jas. Hall 17Aug.15
CH. Short 17Aug.15
JM. J. C. Webster 3July20
Philip North 21Sept.
AM. Alex. Wilson 31May21

Ensigns.

R. Mackrell 28Mar.14
J. Donaldson 29do.
G. Woollard, *adj.* 20N.17
Tho. Eastwood 11June18
Wm. Sargent 20Apr.15
Wm. Fludyer 30Dec.19
Barr. Browne 21Sept.20
Hen. D. Carr 31May21
H. J. Shaw 15July15
Pay. P. Brennan 11N.13
Ad. G Woollard, *r.* 30D.19
Q.M. RH. Jones 9July03
Surg. J. Jones 28Mar.11
A.S. WM. Newton 27D.16

Facings yellow.—Lace silver.

Ag. Greenwood & Co,
Ir. Ag. Atkinson & Co.

45th (or Nottingham,)

"Roleia." "Vimiera." "Talavera." "Busaco." "Fuentes d'Onor." "Ciudad Rodrigo." "Badajoz." "Salamanca." "Vittoria." "Pyrenees." "Nivelle." "Orthes." "Toulouse." "Peninsula."

Colonel.

C. Lister, *g.* 22Apr.02

Lt. Colonel.

L. Greenwell† 19May14

Majors.

H Stacpoole, *l.c.* 18July11
Alex. Martin 19Dec.16

Captains.

J. Campbell, *l.c.* 29D.08
JM. Stacpoole, *l.c.* 19D.09
Tho. Hilton 26Jan.09
A. Anderson 25Oct.10
John Cole 28Feb.11
Edw. F. Boys 8June15
R. E. G. Gordon 26May14
R. R. Houghton 7July
P. O'Shaughnessy, *m.* 20Dec.04
Rich. Moore 16Aug.16

Lieutenants.

Rich. Kelly 27July09
H. S. Marsh 1Apr.10
Hugh Forbes 20Nov.
Jas. Stewart 1Apr.12
John Grant, *d.* 30do.
J. Maples, *adj.* 23Jan.
Rich. Perham 27July09
James Reid 31Mar.14
F. Ebhart 29Apr.19
T. R. Plumbe 30Nov.20
W. H. Butler 3Nov.18
Geo. Minter 15Jan.18

Ensigns.

Wm. Richardson 5Aug.13
John Harrison 30July14
John Macintire 29do.
Thos. Emra 17Feb.20
Nich. Sykes 9Aug.20
S. J. Hodgson 30Dec.21
Jas. Urquhart 1Mar.22
Pay. J. H. Webb 30Oct.17
Ad. J Maples, *tr.* 13June14
Q.M. Law. Walsh 19D.11
Surg. J. Heriot, *M.D.* 14Apr.18
A.S. J. Paterson, *M.D.* 24Aug.11

Facings dark green.—Lace silver.

Ag. Greenwood & Co.

46th (South Devon.)

"Dominica."

Colonel.

H. Wynyard, *g.* 1Apr16

Lt. Colonels.

Geo. Mollé, *c.* 30Jan13
A. Campbell 17Feb.14

Majors.

Alex. Ogilvie 1Feb.15
Jas. Wallis 1Mar.21

Captains.

J. Stewart, *l.c.* 29May09
Wm. Natrn 29Jan05
A. Clarke 7Feb.15
Tho. Miller 17Feb.16
T. Thompson 7Sept.
Alex. Chippage 28Mar.18
Jos. Otway, *d.* 30Jan.19
J. H. Edwards 16Apr.18
Wm. Mallet 17Oct.18
HK Hemsworth 11Jan.21
Chs. Dawe 1Mar.

Lieutenants.

Chs. Higgins 4Mar.05
A. Campbell 16Jan07
H. Morrison 15Feb.09
HJ. Hamilton, *r.t.c.* 10Jan.11
Geo. Grant 2Jan.13
Tob. Purcell, *ad* 15Sept.12
J. H. French 26Aug.15
A. G. Parker 11Nov.
J. Madigan 28Jan.18
John Skelton 6do.
Luke Prior 12June17
Henry Stuart 15Sept.16
G. A. Mahon 24Dec.18
James Law 28Sept.18
Alex. Read 7do.
Wm. Campbell 23June19
J. R. Raines 28May20
HS. Rice 17Apr.18
R. G. Davidson 20Jan.18
J. Campbell 3Feb.20
Donald Stuart 25do.
GB. Sutherland 5June
J. Campbell 11Jan.21
John Morrison 1Mar.
Edw. J. Duke 26Oct.15

Ensigns.

Rob. Campbell 24Dec.15
John Stuart 24Jan.20
WN Hutchinson 4Feb.
J. C. Drew 4Feb.14
Thos. Gleeson 14June15
E. Sutherland, *d.* 27N.16
Chs. Carroll 1Feb.21
N. R. Brown 22Mar.

Digitized by Google

Pay. A. Campbell 31Jan.08
Adj. Russell, *lt.* 1Feb.20
Q.M.W. Barefoot 31July20
Surg. Tho. Forster 26July10
Asst.Surg. Geo. Bush 3June15
Bds. M. Mann 15Sep.14
Facings pale yellow.
Lace silver.
Ag. Greenwood & Co.

47th, (Lancash.)

" Tarifa."
" Vittoria."
" St. Sebastian."
" Peninsula."
Colonel.
Hon. Sir A. Hope, *G.C.B. & G.M.P.* 26Apr.13
Lt.-Colonel.
R. G. Elrington 4June13
Willon Cotton 17May21
Majors.
Hon. Lel. Stanhope, *A. D. C.* 4July16
J.W. Hutchison 5Dec.19
Captains.
J. W. O. Donoghue, *l.c.* 12June00
P.W. Ramsay, *d.* 23June04
Thos. Backhouse 7July
Leslie Heatley 14Sept.09
Geo. Parsons 13June11
Jas. Pickard 14June11
C.F. Mainwaring 13Oct.14
C. G. Sadlier 24June13
Patrick Forbes 10Feb.14
T. W. French 5Dec.19
Lieutenants.
P. Dundas 25Aug.07
J. T. Keays 11Sept.06
Jn. Clarke 3Nov.07
J. Hutchinson 14Apr.08
John Hill 21July
H. Wainwright 3Sept.09
C. J. Cochrane 6do.
Thos. Daly 19Oct.
J. H. De Burgh 1Mar.10
John Atherton 25June11
Robt. Cochrane 26do.
John Sandes 3May15
R. W. Macdonnell 26July18
W. Murray 22Jan.17
Charles Lane 25Oct.18
John Pasley 21June15
Edw. Dundee 3Aug.
Henry Watts 25Feb.18
Edw. Mitchell 8Dec.19
Jas. Stewart 25Apr.16
John Gordon 19Apr.20
E. C. Lisaneson 14Jul.14
C. M'Donald, *d.* 25May15
W. A. Frazer 18Nov.19
Ensigns.
W. D. Deverell 4May15
Robert Ridge 8Sept.14
Aug. J. Millar 20July15
Eu. M'Carthy, *ad.* 24Jn.17
W. T. R. Smith 14Apr.19
J. D. Brown 5Dec.
Wm. Snow 10Dec.15
R. J. Murphy 8June
J. M. Geddes 17Aug.20
Paym. R. Mitton 17Feb.14
Ad. E. M'Carthy 3Dec.19
Q.M. John King 25May15
Surg. A. Millar 12Apr.21
A.S.T. M'Cardy 23July12
M. Griffith 24Oct.11
Facings white.—Lace silver.
Ag. Greenwood & Co.

48th (Northampton.)

" Talavera."
" Albuhera."
" Badajos."
" Salamanca."
" Vittoria."
" Pyrenees."
" Nivelle." " Orthes."
" Toulouse."
" Peninsula."
Colonel.
Ld. C. FitzRoy, *g.* 1Jan.05
Lt.-Colonel.
Ja. Erskine, *t.c.* 30June11
Majors.
George Druitt 30Oct.16
Gil. Cluniere, *l.c.* 21Jan.17
Captains.
Tho. Bell, *t.m.* 12Sep.05
J. T. Morisset, *m.* 26D.
Ja. Taylor, *m.* 4June07
W. P. L. Parry 17May08
Fra. Allman 1June09
W. N. Watkins 8Mar.10
D. Falla, *m. d.* 1Dec.04
Geo. Mackay 18May12
P. MacDougall 28July14
John B. Brooke 10Oct.18
Lieutenants.
John Campbell 8Oct.05
J. Cuthbertson 28Jan.08
G. W. Leroux 3Feb.
Edw. Vincent 4do.
H. E. Robinson 9do.
I. W. Duke, *r.* 10do.
John Marshal 19May
T. Brotheridge 1June09
E. C. Close 2do.
C. J. VanderMeulen 10Au
Val. Bloomfield 17June11
Wm. Reed 26June15
John Croker 4Feb.17
A. Waddell 19Sept.16
Wm. Wilson 19May14
Wm. Metge 18Jul15
H. M'Quarrie 12Feb.14
W. Kenworthy 1Oct.18
Tho. Weston 2Mar.20
R. C. H. Gordon 14July15
Cha. Campbell 23June12
Alex. Russell, *d.* 30June17
W. O. Atkinson, *d.* 12Ja.15
John Wild, *ad.* 22Mar.21
John Fennell, *s.* do.
Ensigns.
Each. M'Alister 9Nov.15
Thomas Lewis 19May14
C. H. Roberts 10May15
J. Haggerstone 2Jan.17
Edw. King, *d.* 6Feb.
W. Grove White 1Oct.18
Thomas Hayes 1Mar.17
Wm. Codd 2Mar.20
Paym. T. Murray 2Nov.15
Adj. Wild, *lt.* 7July14
Q.M. G. Stubbs 5May08
Surg. A. Stephenson 26O.13
Asst.Surg. Abr. Fenton 1Apr.16
J. Mitchell 22Dec20
Facings buff.—Lace gold.
Ag. Greenwood & Co.

49th, (or The Princess Charlotte of Wales's, or Hertfordshire.)

" Egmont-op-Zee."
" Copenhagen."
" Queenstown."
Colonel.
Sir M. Nightingall, *K.C.B. & G.M.P.* 19Feb.20
Lt.-Colonel.
Jon. Yates, *c.* 13May13
Majors.
John B. Glegg 9Mar.20
H. H. Hutchinson 5July21
Captains.
James Dennis, *m.* 6Au.03
J. Williams, *m.* 4Aug.04
Rob. Johnston, *m.* 21Au.06
Alex. Lewis 13June11
Henry Ormond 24Sep.12
Rob. Bartley 10Aug.15
Tho. Stephens 25Dec.13
John Campbell 2Ap.18
Tho. Lamont 9Mar.20
J. Mitchell, *m.* 1Oct.07
Lieutenants.
Sam. Holland 8Aug.11
Edw. Danford 20Apr.13
Edm. Morris 2do.
John Sewell 23do.
S. Richmond 24do.
S. Blyth 28do.
J. Stean, *adj.* 9May
John Otter 10do.
Henry Maxwell 13Jun.14
James King 18May15
Edmund Peel 13Mar.17
D. M. Sanders 9Mar.20
Ar. Maclachlan 20Aug.
Ensigns.
Jas. Simpson 13May15
Geo. Mathew 24June
K. de Lisle 28Sept.
R. H. Sheaffe 21Sept.15
E. G. Stokes 23June14
W. Browne 6Mar.20
And. Gammell 17Aug.
Jas. Birney 6Nov.17
Pay. Ja. Brock 7July03
Adj. J. Stean, *lt.* 5July12
Q.M. Fra. Brew 17May21
Surg. A. M'Lachlan 22Au11
A.S.D. Doherty 15July13
Facings green.—Lace gold.
Ag. Greenwood & Co.
h. Ag. Armit & Borough.

50th, (or West Kent)

" Egypt."
" Vimiera."
" Corunna."
" Almarez."
" Vittoria."
" Pyrenees."
" Nive."
" Orthes."
" Peninsula."
Colonel.
Sir J. Doyle, *K.t.g.* 31Aug.20
Lt.-Colonel.
J. B. Harrison 4Nov.19
Majors.
T. D. Campbell, *t.* 18June11
E. T. Pocock 10Feb.20
Captains.
Wm. Mason, *m.* 10Nov.07
N. Wodehouse 29Sept.11
Hol. Custance 26May14
Edw. Scott, *m.* 3Dec.06
Jas. Bishop 27June11
Tho. Ryan, *d.* 30Sept.19
H. F. Jauncey 3Nov.
Wm. Turner 4do.
C. J. Baldwin 10Feb.20
Jos. Anderson 20Jan.14
Lieutenants.
Geo. Bartley 13Apr.09
A. P. Browne 15Feb.12
Dan. Batchan 23June18
Edw. Johnston 4June12
G. W. L. Tew 30Sept.19
W. E. Crofton, *ad.* 17D.12
Wm. Ross 27Jan.14
J. H. Serjeantson, *d.* 2N.19
George Finde 29Dec.19
James Weir, *lt.* 30do.
R. Seward 15July15
Jas. Briggs 28July14
Hen. B. Tudor 19Oct.20
Ensigns.
Tho. Ahmuty 30Sept.19
Cha. Willes 17Sept.17
Wm. Sheaffe 4Nov.19
Henry Gill 5do.
John Foy 29Dec.
Geo. Ross 2Mar.20
Jas. B. Ross 19Oct.
John Vassall 1June
Pay. W. H. Vincombe 6Jan.20
Adj. W. E. Crofton, *lt.* 31Oct.19
Q.M. B. Baxter 31Oct.19
Surg. P. Jones 7Sept.18
A.S. T. Young 9Sept.13
Facings black.—Lace silver.
Ag. Greenwood & Co.

51st, (2d York West Riding) or The King's own Light Infantry Regt.

" Minden."
" Vittoria."
" Nivelle."
" Peninsula."
" Waterloo."
Colonel.
W. Morshead, *g.* 9May00
Lt.-Colonel.
Sam. Rice 24Apr.17
Majors.
J. T. Cyet, *l.c.* 24Apr.17
J. Campbell 17May21
Captains.
Rich. Storer 13July09
J. L. Phipps, *d.* 21S.
James Ross 19Dec.11
John Ross 15Apr.15
E. Frederick 28Apr.14
Fra. Minchin 2Jan.13
Henry Bayly 24Apr.17
W. H. Hare 18Nov.19
W. H. Elliot 19Nov.20
J. Flamanck 17May21
Lieutenants.
T. Bronk, *a.* 9May09
B. B. Hare 10do.
Wat. Malone 31July
O. Ainsworth 1Jul.10
Fra. Kennedy 21Feb.11
W. D. Simpson 3D.19
F. Manwaring, *s.* 15Apr.18

Lieut. W Tyndale 3 Dec. 13
J.S. Powell, *adj.* 14 Jan. 15
T. N. Cochrane 15 Feb. 20
Edw. St. Maur 16 Nov. 20
C. & Bailiffe Hamilton 17 Mayr.

Ensigns.
Fred. Mathews Gethe 17
Wm. Clymens 16 Oct.
John Meade, 8 Jan. 18
Edw. Forman 31 Aug. 15
Mat. Miller 19 Nov. 19
Cha. Estridge 4 Oct. 20
E. J. Jackson 16 Nov.
Wm. T. Morshead 14 D.
John Murray 17 May 21
Pay. Paul Gibbs 18 F. 16
Ad. & Ins. Powell, *lt.* 25 F. 19
Q. M. W. Kenny 10 June 15
Surr. Wm. Webster 30 O. 04
A. S. E. C. Clarke, *M. D.* 24 June 13

Facings blue.—Lace gold.
Ag. Greenwood & Co.

52d (Oxfordsh.) Light Infantry.

"Hindoostan."
"Vimiera."
"Corunna."
"Busaco."
"Fuentes d'Onor."
"Ciudad Rodrigo."
"Badajoz."
"Salamanca."
"Vittoria."
"Nivelle."
"Nive."
"Orthes."
"Toulouse."
"Peninsula."
"Waterloo."

Colonel.
Sir Hildebr. Oakes, *Bt. G.C.B. l. g.* 23 Jan. 09

Lt.-Colonel.
Sir T. Colborne, *K.C.B.* 18 July 11

Majors.
Geo. Rowan, *l. c.* 9 May 11
Sir J. M. Tylden, *Kt. l. c.* 16 July 18

Captains.
Wm. Rowan, *l. c.* 19 O. 08
Hon. J. Sheddon, *m.* 9 May 11
John P. Love, *m.* 1 July
Geo. Young 30 July 18
Jas. M'Nair 11 May
John Cross 31 Dec. 13
Cha. Yorke 24 Dec. 15
Cha. Kenney 9 Sep. 19
E. P. FitzGerald 19 May 14
Cha. Worthey 24 June 19

Lieutenants.
M. Anderson 28 O. 09
S. D. Pritchard 11 Apr. 11
T. H. Love 18 O.
Adj. W. H. Clarke, *Bt.* 23 July
George Hall 8 May 19
Gen. Gawler 14 O.
Hon. Wrottesley 28 N.
Edw. Scoones 24 D.
J. Campbell 25 Feb. 13
C. Monins, *adj.* 28 O.
W. J. Yonge 29 Apr. 15
J. Snodgrass 3 Dec.
Philip Cosby 3 Apr. 18

Ensigns.
R. K. Hill 9 Feb. 13
William Blois 3 May
Wm. Leeke do.
R. W. Vise. Chetwynd 29 Jan. 18
John Bentham 3 Aug. 15
R. F. Hill 24 June 18
Wm. Forbes 9 Sept.
Wm. Vivian 22 July
Pay. Jas. Winterbottom 31 May 21
lt. 28 Feb. 10
Adj. E. Mopins, *lt.* 17 May 21
Q.M.J. Campbell 4 Apr. 05
Surr. Geo. J. B. Gibson 7 D. 09
A.S. Wm. Macartney 3 S. 19

Facings buff.—Lace silver.
Ag. Greenwood & Co.
Ir. Ag. —

53d (Shropshire) "Talavera."

"Salamanca."
"Vittoria."
"Pyrenees."
"Nivelle."
"Toulouse."
"Peninsula."

Colonel.
Rowland, *Lord* Hill, *G.C.B. l. g.* 24 Feb. 17

Lt. Colonels.
S. Mawby, *m. g.* 5 Oct. 04
Sir G. R. Bingham, *K.C.B. m. g.* 14 Mar. 05
J. Mansell 13 Feb. 15
Edw. C. Fleming 24 Feb. 19

Majors.
W. Ingleby, *l. c.* 24 Oct. 11
John Giles 20 Jan. 20

Captains.
J. Wheatstone, *m.* 9 July 05
W. Coultman, *m.* 16 June 04
J. M'Caskill, *m.* 28 Mar. 06
Wm. Cuppage 1 June 09
C. Chepmell 1 Oct. 19
Cope Williams 23 Aug. 18
John Eden 26 Dec.
R. G. Horsley 30 Jan. 19
Arthur Daly 8 May
Tho. Emery 20 Jan. 20
R. T. Greene 1 Mar.

Lieutenants.
R. T. Greene 10 Oct. 08
Wm. Booth, *ad.* 25 Mar. 09
A. Knox 11 Jan. 10
Tho. Impett 26 July
D. H. Anst. *ae, r.* 29 Jan. 19
John Fraser 12 Feb.
J. Hutchinson 13 do.
Wm. Harrison 9 Dec.
J. C. Heathcote 10 do.
And. Browne 3 Nov. 14
R. Macalpine 16 Dec. 13
M. Morphett 29 June 15
P. R. Cameron 1 Aug.
Jacob Silver 15 Oct. 18
Ja. Stewart 16 do.
Edw. Browne 17 do.
Ens. F. Curzon 1 Nov.
R. F. Davis 24 do.
Ja. Sweeney 1 Dec.
Geo. Despard 30 Jan. 19
Ja. Gardner 8 May
Rob. Taggart 11 Feb. 20
Geo. Carpenter 1 Mar. 20
Jas. Dawson 30 do.
Wald. Kelly, *d.* 26 Oct. 16
Wm. Bristow 4 Aug. 13

Ensigns.
H. Gray 9 Oct. 18
D. M. Byrne 17 Jan. 19
John Little 30 Jan. 19
Thomas Hill 20 Mar.
Wm. Warren 9 May
T. M. Bremer 9 Dec.
Wm. Kreftling 11 Feb. 20
E. H. Dodd, *lt.* 15 Mar. 21
Pay. R. Monk 1 June 15
Ad. W. Booth, *lt.* 16 Feb. 15
Q. M. R. Blackie 9 July 05
Surr. W. Pollock, *M. D.* 8 Oct. 18
A. S. C. M'Lean 27 Dec. 10
R. Greig, *M. D.* 24 O. 11

Facings red.—Lace gold.
Ag. Greenwood & Co.

54th (West Norfolk) "Egypt."

Colonel.
J. Gascoyne, *g. M. P.* 1 June 15

Lt. Colonel.
Wm. Macbean, *† c.* 30 Jan. 20

Majors.
A. Kelly, *l. c.* 31 Oct. 11
Leslie Walker, *† l. c.* 18 Mar. 19

Captains.
T. C. Kirby, *m.* 28 S. 08
R. Blakeman 13 Mr. 09
Jas. Leslie 4 Jan. 11
Geo. Black 9 July 12
Wm. Ja. Rea 29 June 13
Fred. Gascoyne, *d.* 6 Jul.
Tho. G. Coote 22 Feb. 10
John J. Grindley 24 June 15
J. Campbell 28 Feb. 16
E. C. Emett 4 June 19

Lieutenants.
Alex. Burnett 15 Mr. 08
G. Brownhead 25 do.
E. A. Evanson 20 Ap.
R. Woodgate, *res.* 8 Sep.
Wm. Claus 29 Feb. 10
Rich. Kelly 14 June
John Gray 19 Sept. 11
P. Mandilhon 7 Nov.
J. C. S. Slyfield 30 Mar. 14
Cha. H. Potts 15 Nov. 12
Robert Holt 31 July 08
Edw. Nugent 7 D. 20

Ensigns.
Tho. Fraser 5 May 14
Cha. Hill 12 do.
J. Clark 9 June
W. Thomas 15 July
Pryce Clarke 9 Mar. 15
J. Dowdall, *ad.* 6 Au.
Burr. Kelly 20 Sept.
R. T. Richmond 1 Jan. 16
Cha. Gascoyne 7 Dec. 20
Pa. J. Pillon 26 Nov. 14
lt. 20 Mar. 07
Adj. J. Dowdall, *en.* 24 Aug. 15
Q. M. W. Coates 1 Au. 11
Su. C. Hamilton 27 Jan. 20
A. S. J. M'Fennan 28 F. 11

Facings green.— Lace silver.
Ag. Greenwood & Co.

55th (Westmoreland) Colonel.

Sir W. H. Clinton, *G.C.B. l. g. M. P.* 29 Dec. 13

Lt. Colonel.
R. Frederick 25 Aug. 25

Majors.
A. Macdonald, *m.* 30 Jan. 13
Charles Mill 11 Sept. 13

Captains.
M. H. Dickens 4 Mar. 08
H. Ramey, *m.* 8 Mar. 11
T. W. Nicholson 24 Dec. 13
T. S. Elliott 20 Mar. 16
A. Friend 30 Jan. 19
T. G. Peacocke 30 Oct. 19
Wm. Zadic 20 Mar. 20
Fred. Welsh 15 Sept. 21
Wm. J. U. White 3 Nov. 21
Cyrus Daniels 31 July

Lieutenants.
Wm. Kemp 28 Mar. 21
Alex. Gardner 31 May
W. M. Mackay, *ad.* 1 Jul.
Æ. M. Nicholson 3 Dec.
Neil Sinclair 5 Feb. 18
F. H. Hill 26 Mar.
F. W. Armstrong 28 Mar.
Peter E. Craigie 30 Mar.
Jas. Ralston 14 Jan. 20
R. N. Boyes 16 Mar.
A. P. Peake, *ad.* 17 Mar.
Chas. Warren 18 Nov.
Geo. T. Troward 29 Jan. 21

Ensigns.
Geo. Goolah 1 Mar. 20
W. Macdonald 31 Aug.
Jas. Jackson 17 Jan. 21
R. Ficklin 11 May
W. H. Champion 11 May
H. M. St. V. Rose 3 Jan.
E. Cumberland 18 Aug.
M. Forlong 15 Jul.
Pay. J. Fisher 27 Feb. 21
supr. 24 June 18
Adj. W. M. Mackay, *lt.* 6 June 20
Q. M. Wm. M'Intosh 22 June 21
Surr. E. O'Reilly, *M. D.* 14 Dec. 21
A. S. J. Macdonald, *M. D.* 14 Dec. 21

Facings green.— Lace gold.
Ag. Greenwood & Co.
Ir. Ag. Armit & Borough

56th (West Essex) "Gibraltar."

Colonel.
Sir J. Murray, *Bt. l. g.* 31 Mar. 14

Lt. Colonel.
F. Barclay 27 June 21

Majors.
Sir C. W. Doyle, *l. c.* 28 Sept. 26
G. W. Montagu 14 Apr. 25

Captains.
J. Gosley, *m.* 1 Sept. 08
H. Pritchard, *m.* 4 Feb. 09
Jas. Grant, *m.* 1 July
R. Barrington, *m.* 20 Oct. 10

Digitized by Google

P. S. Norman 8Mar.10
J. G. Ogden 13June07
C. O'Hara, *m.* 25Dec.06
Tho. Foreman 14May18
T. C. Caines Feb.19
Wm. Gun, *d.* 3May21

Lieutenants.

L. H. Gordon 18June07
Amos Thorne, *r.* 13Jan.08
W. H. Arthure 21Oct.19
C.O.C. Higgins, *d.* 11July
R. Bromgh, *s.* 15Dec.
John Kenny 5Feb.
J. Drummond 21Dec.09
W. Woulds, *ad.* 12July10
Wark. Gresson 13May12
Geo. Nesbitt 6Nov.13
D. L. Hill 7Apr.14
Benj. Mason 23Mar.13
Nich. Palmer 3May21

Ensigns.

Ja. Edw. Taylor 13Nov.13
Ja. Butt 8Dec.
W. H. Pyne 9Dec.
B. S. Vicars 10Dec.
Wm. Ouseley 20May18
Wm. Hewetson 21Dec.
F. O. Leighton 30Dec.13
R. P. Ince 28Sept.15
Pay. J. Finniss 31Jan.05
Ad. W. Woulds, *lt.* 26Mar.18
Q.M. R. Mullingan 30Jan03
Surg. H. W. Markham 2Dec.13
A.S. Wm. Bell 4Mar.13
Facings purple.—Lace silver.
Ag. Donaldson & Co.

57th (West Midd.)

"Albuhera,"
"Victoria,"
"Pyrenees,"
"Nivelle," "Nive,"
"Peninsula."

Colonel.

Sir H. Dalrymple, *Bt. g.* 27Apr.11

Lt. Colonel.

Oct. Carey 30Sept.19

Majors.

T. Shadforth, *l.c.* 20Jun11
H. M'Laine 14Oct.19

Captains.

John Campbell 5May08
H. Mosman 26do.
Rob. Hunt 11May09
Rice Hely 15Feb.10
Geo. Lachlan 11July11
V. Y. Donaldson 24Jun.13
RR Heavyside 15June15
P. Macdougall 14Oct.19
Rice Price 27Apr.20
Henry Oulton 5Oct.

Lieutenants.

Jas. Jackson 19June11
Geo. Francis 20do.
Philip Aubin 29Apr.13
Edw. Powell 30Aug.05
H. R. Hartley 2Sept.13
John Cundall 28Aug.15
Patrick Logan 25Mar.19
A. W. Tinling 9Mar.15
James Doig 14Oct.19
E. Montgomerie 10Feb.20

Wm. Bourchier 27Apr.20
Jas. Brown 5Oct.

Ensigns.

J. W. Donelan 8Apr.17
T. Deanman, *adj.* 28Apr.14
Wm. Ferrier 9Mar.15
T. Bainbrigge 24May
Hen. Shadforth 14Oct.19
J. W. Taylor 10Feb.20
B. Daveney 27Apr.
E. Car. Smith 28Dec.19
W. J. P. Gore 26Oct.20
Pay. T. Shapter 8Aug.98
Ad. T. Deanman, *ens.* 5F.18
Q.M.S. Johnson 14Dec.15
Surg. J. Evans 15June09
A.S. D. Campbell 19Apr.10

Facings yellow,—Lace gold.
Ag. Greenwood & Co.
Ir. Ag. Armit & Borough.

58th (Rutlandshire)

"Egypt," "Maida,"
"Salamanca,"
"Vittoria,"
"Pyenees,"
"Nivelle," "Orthes,"
"Peninsula."

Colonel.

R. E. of Cavan, *K. C. g.* 1July11

Lt. Colonel.

Da. Walker, *m.g.* 16N.09

Majors.

F. B. Campbell, *l. c.* 29Mar.10
Edw. Darley, *l.c.* 18S.17

Captains.

Jas. Price, *l. c.* 8Aug.99
Cha. Baldwyn, *m.* 9July03
P. Dudgeon, *m.d.* 19Mr.07
H. B. Hall, *m.s.* 5Feb.14
L. W. Frith 29Jan.12
F. H. Fuller 2Aug.15
D. MacGregor, *m.* 8O.05
J. Montgomery 16Junes08
Geo. Phelan 13Nov.13
Warner Lewis 7Dec.20

Lieutenants.

E. Fitzgerald 29Oct.06
D. Morrison, *ad.* 20Mr.07
Abr. Briggs 29Dec.08
Wm. Sadlier 4May09
G. Collins 16Nov.
Cyrus Brohier 5July10
W. Edwards, *r.* 10Nov.13
A. Beserhoudt 9Apr.16
Wm. Firebrace 20June17
W. A. Stewart 4May20
Edw. O'Brien 7Dec.20
T. Stevenson 6Jan.21
Rob. Barker 20Feb.17

Ensigns.

Ja. Wilson 19May14
Gab. Kenyon 31Aug.15
James Seymour 10Sept.18
John Skinner 30Dec.19
Hen. Hebden, *d.* 25May15
Geo. Stirling 4May20
J. M'Caffery, *d.* 7Dec.
Adjutant. 7Dec.
T. G. Matteson, *d.* 11Ja.21

Pay. E. Fugion 23Dec.19
lt. 25July14
Ad D Morrisson, *lt.* 11D17
Q.M. W. Phillips 19May08
Su. Wm. Daunt, *M. D.* 12May14
A.S.C.S. John 3Sep.12
Facings black.—Lace gold.
Ag. Greenwood & Co.

59th (2d Nottingham.)

"Corunna,"
"Java,"
"Vittoria,"
"St. Sebastian,"
"Nive,"
"Peninsula."

Colonel.

A. Ross, *g.* 28Mar.01

Lt. Colonels.

A. M'Leod, *† c.* 13June11
G. M'Gregor 4June15

Majors.

G. W. Walker, *l.c.* 15Apr.17
RR Fra. Fuller 17July

Captains.

G. Halford, *m.* 30Aug.08
David Graham 11Jan.10
John Butler, *d.* 26Aug.11
H. Pitman 22do.
RR C. Stevenson 28Sept.
Fra. Fuller 19Feb.12
RR E. Duncan 24July17
Geo. Mathers 14S.13
Duncan Gordon 20Apr.15
RR W. F. Mayne 20Oct.19
RR John Cowper 10May20

Lieutenants.

J.P. Penefather 28Sept.08
S. Clutterbuck 17Nov.
Rich. Manners 8Feb.10
R. Whitle 22do.
RR A. Campbell 28Mar.11
Jas. Doran 18Apr.
RR Nich. Chadwick 5D.
RR N. Hovenden 12do.
RR L. Carmichael, *adj.* 7Mar.12
RR H. Hartford 12do.
John Lukis 6Aug.
Rich. Wolfe, *r.* 3Dec.
Edw. Long 16June13
James Burn do.
M. H. Hoctor 24Sept.
RR Wm. Pitman 27do.
Alex. Howard 28do.
RR HK Bloomfield 7Au.17
W. H. Sampson 15Apr.19
B. Barlow 13May
RR W. M'D. Matthews 7Jan.
Edw. Griffiths 20Oct.
Wm. Williams 12Feb.06
John Vincent 10May20

Ensigns.

Edw. Coventry 1Apr.17
John Howe 21Nov.16
G. Chichester 18Sept.17
Alex. Murray 21May18
A. Macdonald 5Nov.13
George Clark, *d.* 7Dec.20
M. C. Pitman, *d.* 1Feb.21

Pay. John Wright 20Ja.14
Ad. RR L. Carmichael, *lt.* 12May20
Q.M. M. Franklin 20May17
Surg. John Hume 11June00
A.S. W. Thompson 4My09
F. Sievwright 19F.18
Facings white,—Lace gold.
Ag. Greenwood & Co.

60th, (R. American)

1 Bn. Rifle Corps.
2 Bn. Light Infantry.

"Martinique,"
"Peninsula."

Colonel in Chief.

His Roy. Highness Fred. *Duke of York, K. G. & G.C.B.f. m.* 25Aug.97

Colonels Comm.

1 N.C. Burton, *g.* 3Jan.06
2 *Hon.* E. Phipps, *g. M. P.* 25Aug.07

Lt. Colonels.

1 E. Codd, *m.g.* 26Oct.04
2 G. Mackie, *† c.* 22Dec.08
1 Alex. Andrews 12Aug.19

Majors.

1 J. F. Fitz-Gerald, *† c.* 9Nov.09
2 John Galific, *l.c.* 18Mr.10
1 A. Rumpler, *l.c.* 16Aug.
2 Hen. FitzGerald 11N.13

Captains.

2 F. Im Thurn, *m.* 24Apr.05
1 L. Im Thurn, *m.d.* 25do.
1 A. Krien, *m.* 23May
1 J. Schoedde, *m.* 19S.
2 E. Purdon, *m.* 27Aug.07
1 Ant. Stampa 10Oct.09
2 Henry Petrie 14do.
1 C. Mackenzie, *l. c.* 12Dec.09
1 Robert Kelly 16Aug.10
2 F. Holmes 19Sept.11
1 Melv. Gtenie 14July09
2 J. Franchini 28Jan.13
2 WH. Sewell, *l.c.* 12Mr.13
2 Fra. Beritze 1Aug.13
2 J. Strongitharm 5do.
2 A. de Damas 12do.
2 C. Barrington 14do.
1 Wm. Pearce 15do.
1 Henry Muller 18May20
1 Cha. Leslie 5Nov.13

Lieutenants.

1 Col. Campbell 28Sept.05
1 R. S. Redman 26Feb.08
1 J. Hein Adair 28Sept.09
1 John Carlos 29do.
2 And. Lachoe 4Oct.
2 Jul. Von Boeck 9do.
2 Andrew Ellison 12do.
2 R. Heslop 29do.
2 Leo. de Frocz 30do.
1 Matthew Furst 4Nov.
1 Richard Pasley 6do.
2 Au. F. Evans 9do.
1 H Ba. Altenstein 10do.

1 John Hearn 18 Feb. 10
2 Peter Kennedy 18 do.
1 M. Cottman 12 June
2 J. Whitford, *ad.* 14 Aug. 14
1 Peter Etson 8 Oct. 10
1 Anth. Spong 26 Apr. 14
C. Chichester 4 Nov. 12
1 R. P. Pack 12 Apr. 20
1 Tho. Keal 18 do.
1 F. G. Bartlet 18 May
Ensigns.
2 Arthur Smith 7 Nov. 13
1 John Kelly 8 do.
1 Alex. Paterson 4 D.
2 C. W. von Kruger 2 Jul. 14
2 Chr. Ratzmann 23 do.
2 Wm. Heumann 27 do.
2 R. Stapleton 19 Apr.
2 J. Robinson 27 do.
1 R. A. Andrews 18 Aug.
1 D. O'Brien 1 Sept.
1 Wm. M. Collings 3 Mar.
1 W. B. Caldwell, *d.* 29 S.
2 John Day 10 Dec.
1 T. Adams, *ad.* 16 June 15
1 H. Dickson 8 Dec.
1 Wm. Sleaton 20 Apr. 14
1 J. O'Gorman 29 Apr. 18
2 Jas. Sweeny 9 Sept.
Jac. Gilchrist 23 Nov. 20
Paymasters.
2 Hen. Biggs 29 Oct. 12
1 Geo. Read 6 May 13
Adjutants.
2 J. A. Wieburg, *lt.* 10 Oct. 12
1 Tho. Adams, *en.* 6 May 19
Qr. Masters.
1 W. Maxwell 6 July 12
2 John Kiens 6 Apr. 15
Surgeons.
1 John Farios 21 Dec. 00
2 W. R. Morle 2 Nov. 09
Assist. Surgeons.
1 Alex. Melvin 26 Sept. 11
2 Peter Smith 1 Nov. 13
Regimental's green, &c.
Ag. Greenwood & Co.

61st, (S. Gloucestersh.)

"Salamanca."
"Nivelle."
"Toulouse."
"Peninsula."
Flank Cos. "Maida."

Colonel.
Rt Hon. Sir Gilbert Elliott, *Bt. G.C.B. g.* 4 Apr. 00
Lt.-Colonel.
W. C. Royal 29 July 12
Majors.
John Thorp 30 Sept. 10
C. Pottier 10 Feb. 20
Captains.
W. Greene, *mc.* 15 Dec. 06
M. Annesley, *m.* 24 Dec. 07
D. Goodsman 2 Nov. 08
E. Chandler 22 Jan. 09
J. Hamilton 26 Aug.
J. Chancellor 14 Sept.
Rich. Giles 20 Dec.
H. Simmonds, *d.* 31 May 13
Jas. Stewart 28 June 15
Norb. Furnace 30 Dec. 19

Lieutenants.
Tho. Gloster 17 Mar. 08
R. Armstrong 30 Aug. 09
John Wolfe 22 June
Edw. Gaynor 15 Jan. 11
Alex. M'Leod 12 Dec.
Archer Toole, *ad.* 30 Jan. 12
James Harris 26 July
And. Connell 29 Sept. 13
Ja. Gammell, *r.* 23 Feb. 13
Wm. Sayers 31 July
John D'Lacy 13 Jan. 14
R. N. Verner 30 Dec. 19
Jas. Hall, *d.* 14 Oct. 12
Ensigns.
Wm. Briggs 18 Jan. 14
E. Mac Donnell 20 do.
F. P. Grieve 17 June 13
Geo. Tho. Parke 3 Mar. 14
Edgar Grieve, *d.* 5 Feb. 18
Wm. A. Conran 23 Apr.
G. E. Dawson 5 Dec. 16
R. E. Coghlan 28 Sept. 20
Pay. John Glas 30 Jan. 12
Adj. A. Toole, *lt.* 9 Dec. 19
Q. M. W. Clark 16 Jan. 17
Surr. Christ. Gill 23 June 08
A. S. C. Whyte 14 May 18
Facings buff.—Lace silver.
Ag. Greenwood & Co.

62d, (or Wiltshire)

"Peninsula."
Colonel.
Sir S. Hulse, *g.* 25 June 10
Lt. Colonel.
Geo. Gauntlett, *c.* 2 May 11
Majors.
D. X. Jones, *lc.* 26 Aug. 04
R. Roberts, *h. c.* 5 Oct. 20
Captains.
Eyre Smyth, *m.* 27 N. 01
Wm. Hall, *m.* 25 June 03
W. Riddall, *m. d* 23 July
J. Sweney, *m. s.* 31 Jan. 05
W. Harney 2 Dec. 08
W. Johnstone 1 Feb. 10
John Walter 24 Mar. 13
John Reed 23 do. 13
Wm. L. Peard 15 Jan. 18
Sack. H. Eaton 5 Oct. 20
Lieutenants.
Edw. Parker, *ad.* 6 N. 07
John Keith 7 do.
James Butler 9 do.
A. Stewart 29 Sept. 08
Jas. Dennis 15 June 09
Ferd. Spiller 1 Feb. 10
John O'Grady 28 Sept. 13
Æ. M'Goldrick 15 Jan. 18
John Godfree 16 Dec. 12
Henry Michell 13 May 17
J. F. Macdonell 23 Oct. 13
S. Singleton, *d.* 23 July 12
John Mansell 6 Oct. 20
Ensigns.
R. B. Wilson 21 Apr. 14
E. P. Brooke 18 Sept. 17
Chas. H. Hume 18 Mar. 19
G. G. Warden 31 May
Ld. Fl. Lennox, *d.* 8 Sept.
Richd. Power 3 Feb. 20
Geo. Dunerim 30 Oct.
Cha. S. Jones 15 Aug. 16

Pay. R. Jellicoe 24 Feb. 14
Ad. E. Parker, *lt.* 9 May 06
Q. M. G. Robertson 1 N. 06
Surg. Chr. R. Alderson, *m. d. h.* 1 Oct. 19
A. S. C. J. Fawcett 1 Feb. 13
Facings buff.—Lace silver.
Ag. Greenwood & Co.

63d, (West Suffolk)

"Martinique."
"Guadaloupe."
Colonel.
A Eof Balcarres, *g.* 27 Aug 89
Lt. Colonel.
Edw. O'Hara 19 Dec. 16
Majors.
R. Macleroth, *lc.* 28 June 10
P. LeGeyt, *lc.* 28 May 18
Captains.
J. W Fairlough, *m.* 14 M. 06
W. Boxall, *m.* 15 June
J. B. Lynch, *m.* 25 Aug.
Wm. Soape 11 July 08
Wm. Smith 12 Nov. 08
R. M. Leake 14 Feb. 11
Tho. R. Myers 25 Jul
Pery Backer 4 Nov. 12
Tho Fairlough 18 Nov. 19
HM'Gregor, *m.* 17 Aug. 06
Lieutenants.
W. Pennefather 20 Aug. 02
D. Campbell, *r.* 5 Feb. 08
R W Richardson 5 Apr.
J. Dupont, *adj.* 17 Jan. 10
Edw. Brown 18 do.
Mich. Vicary 16 May 11
Wm. Gilbert 20 June
Philip Bolton 25 July
Richd. Fry 15 June 13
Wm. Hughes 16 Nov. 19
H. D. Campbell 27 June 18
Sholto Douglas 14 July 13
Wm. Harding 18 Nov.
Ensigns.
John Gibbons 28 Feb. 16
Edw. Hunt 21 Jan. 17
Fra. Aubin 15 Mar.
G. Cuming 27 do. 18
Rob. French 20 Jan. 18
H. W. S. Stewart 2 Oct.
J. Kershaw 13 Feb. 17
John Ward 18 Nov. 19
Pay John Jones 14 Mar. 11
Ad. J. Dupont, *lt.* 8 Sept. 13
Q. M. 23 T. L. Fenwick *lt.* 31 July
Surg W Macnish *M.D* 6 June 00
A. S. C. H. Fisher, *M.D.* 3 June 13
Facings deep green. Lace silver.
Ag. Mr. Fowlis.
Ir. Ag. Reed & Fraser.

64th, (2d Staffordsh.)

"St. Lucia."
"Surinam."
Colonel.
Sir W. H. Pringle, *KCB. m. g. M.P.* 1 Apr. 16
Lt. Colonel.
M. Burrows, *m. g.* 4 Aug. 20

Majors.
J. M'Donald, *lc.* 19 Mar. 09
Chr. M. W. Baker, *h. c.* 25 Oct. 20
Captains.
J. Pierson, *m.* 1 Dec. 06
A. Dickson, *m.* 25 Jul
Chs. Bennett, *m.* 25 Aug.
Ralph Johnson 30 Dec.
W. Bellingham 31 Mar.
J. Gudgeston 20 Dec.
J. E. Freeth, *d.* 29 Sept.
Jos. A. Aiden 1 Sept. 13
F. B. Eiel, *m.* Augmen.
J. Wallen 24 Nov. 20
Lieutenants.
Sam. S. Parker 29 Aug. 06
John Malsham 28 Aug. 09
J. C. Wayford, *ad.* 25 Jan.
Jas. S. Forbes 14 June 10
Philip Major 7 Apr. 14
Breda Bowen 24 Sept. 15
John Montagu 9 N. 14
Jas. Doyle 30 do.
Wm. Hall 1 Aug.
W. Ravenscroft, *d.* 9 N. 18
Wm. D. Denham 25 Sept.
W. O'Neil 20 Mar. 18
R. D. Blohm 27 Sept.
Ensigns.
Arthur Matthew 14 Feb. 16
A. M'Pherson 3 Aug.
John Browne 24 Nov.
J. C. W. Molesworth 3 Mar.
H. Fother gill 21 Aug. 17
H. F. Broderip 31 do.
Jas. Thomas 18 Dec.
Pa. A. Brawne 1 Jan. 19
Wm. Hyde 24 Aug. 20
Adjt. J. T. Wallen, *lt.* 1 Jan. 18
Q. M. A. Cromblecarr 13
Surr. J. Hardy 28 July
A. S. T. O'Halloran 26 S. 11
Facings blue 2d lace gold.
Ag. Greenwood & Co.

65th, (2d York. Riding)

Colonel.
T. Grosvenor, *M.P.* 8 Feb. 14
Lt. Colonel.
L. Smith, *m. g.* 5 Nov.
Colin J. Milnes 4 June 11
R. Torrent 12 Aug. 12
Majors.
N. Warren, *l. c.* 1 Apr. 10
Peter Damas 11 Jan. 21
Captains.
D. Digby, *lc.* 1 Nov.
Wm. Hindes, *m.* 2 Nov.
J. Clutterbuck 4 Nov.
R. Jos. Degrand 25 Jul
J. Warlean 27 Mar.
Geo. Wilson 2 Nov.
H. H. Jacob 3 Nov.
Wm. J. Moorsom 4 Nov.
R. E. Burrowes 5 Nov.
James Place 6 Sept.
Lieutenants.
Isaac Hart 13 Dec. 20
S. R. Warren 1 Sept.

Peter M'Dame 25Apr.10
P. Farquharson, *adj.* 1May
J. R. Stepney 1Sept.
G. T. Parker 22Jan.12
F. Strangways 13May
John Hunt 2June
C. E. Blacker 17Dec.13
Arth. W. Cassan 3Nov.
Wm. Andros, *p.* 13May14
Wm. Booth 14do.
Wm. Barnes 23July
Wm. Pyne 23Feb.15
Adam Cuppage 3Aug.15
A. G. Faden 20June18
G. P. Madden 7Feb.14
G. Newhouse 17Sep.18
Rob. Lynch 31Oct.
G. W. Thompson 5Feb.14
Jos. Malkern 15July19
H. Donnilborne 5Oct.20
Thos. Workman 2Apr.19
G. Mainwaring 7Sept.17
J. G. Beavan 5Feb.14

Ensigns.

J. Mulkern 10Apr.17
A. G. Donnell 30Aug.15
W. Fitz Maurice 15July19
Wm. S. Wood 22do.
Geo. M. Bowen do.
John A. Walker 3Oct.20
Wm. M'Kay 28Jan.19
S. H. Widdrington 18Mar.21
Pay. E. L. Leech 19N.07
Adj. P. Farquharson, *lt.* 31Oct. 18
Q. M. T. Coleman 4O.20
Surg. J. Mackesey, *M.D.* 19Mar.12
As. Cha. O'Reilly 1June12
H. W. Radford 12Ap.10

Facings white.—Lace gold.

Ag. Greenwood & Co.

66th, (Berkshire) "Douro," "Peninsula."

Colonel.

O. Nicolls, *g.* 3Aug.05

Lt. Colonel.

Charles Nicol 13June11

Majors.

E. Lascelles, *lt.* 23Feb.09
D. Dodgin, *lt.* 29June

Captains.

H. P. Blakeney, *m.* 25Ap.06
Jas. Baird, *m.d.* 14July
G. L. Goldie, *l.c.* 4Dec.
W. Dunbar, *l.c.* 4Aug.08
A. Richards 25Nov.
Geo. Nicholls 23Feb.09
John Jordan 4Oct.
John H. Ellis 5do.
P. Duncan 1Aug.11
J. D. Dunne 9Jan.15

Lieutenants.

John L'Estrange 5Feb.08
Anol. Morris 6do.
Tho. Mosfett 1Oct.
H. Edmonds 23Feb.09
John Clarke 30Oct.09
Cha. M'Carthy 4do.
R. H. Reardon 1Feb.10
John Ellis 21June
Jas. Roberts 24May09
John Usher 31July11
Wm. Ringsmill 17Ap.12
WM. Keuzie, *adj.* 20Dec.15
Fred. Croad 15Dec.18

Ensigns.

W. H. Wardell 15Aug.15
D. B. T. Dodgin 21Sept.
Fra. J. Gould 4May
Tho. Rainsford 17Feb.19
Philip Ditmas 18do.
A. de Fountain 30Mar20
John Ward 8Apr.16
Cha. Cooke 3Aug.15
Pay. John Kerr 26July10
Adj. W. M'Kenzie, *lt.* 23June13
Q.M. John Stevens 14S.15
Sur. Jas. F. Burton, *M. D.* 9Sept.13
As. Walter Henry 19Di11
Facings gosling green.—Lace silver.
Ag. Greenwood & Co.

67th, (S. Hampsh.) "Barrosa," "Peninsula."

Colonel.

Sir W. Keppel, *G.C.B.g.* 7Feb,11

Lt. Colonels.

S. Huskisson, *m.g.* 16Jun08
J. F. Ewart† 3Feb.18

Majors.

James Cassidy 6Apr.19
Abr. James 16Dec.

Captains.

Wm. Hoare 1Aug.11
Thomas Hall 16Jan.12
John Algeo 28Feb.
A. Bowen, *m.d.* 13Jun.05
Art. Poyntz 15May16
D. Macpherson 28Nov.18
Rob. Cockerill 26Mar.19
Edw. W. Bray 6Apr.
G. C. Harpour 9Dec.
John Snow 6Jan.20
Wm. Rowan 5June

Lieutenants.

K. Cassidy 2Nov.09
Tho. Jas. Adair 20Feb.11
Wm. Webster 1Aug.
H. Vaughan 16Jan.12
W. Warburton 2Apr.
J. M. Mailleue 28Sep.
C. M. Harrison 8July15
E. S. Delamain 28July14
Foster Fyans 1Sept.
John Hanna 2do.
T. Kennedy 3do.
J. M'Pherson, *adj.* 4do.
Job Dickson, *d.* 5do.
Ja. Thomson 23Nov.16
Benj. Beaufoy 6Oct.12
John Bolton, *r.* 26Mar.19
D. M'Daniell 1Apr.
B. J. C. Muirson 6do.
Jos. Hassell 13Jan.20
Cha. M'Pherson 14do.
Saville Broom 15do.
Jas. Robinson 24Apr.
Geo. Keir 12Aug.07

Ensigns.

A. Pilfold 1Apr.19
P. Brannan 1Sept.
C. Langworth 26Oct.15
Tho. Byrne, *l.* 4Nov.19
M'Pherson 4Jan.20
P. Hennessy 24Apr.
Tho. Knox, *d.* 24Aug.
W. Warrington 8Feb.21
Pay. A. Pilfold 23May14
Adj. J. M'Pherson, *lt.* 25Mar.11
Q. M. B. Gormley 22F.21
Sur. M. W. Kenny 19Jan.18
A. S. Jas. French, *M. D.* 8Feb.10
Jos. Trigance 9Nov.20
Facings yellow.—Lace silver.
Ag. Mr. Ashley.

68th, (Durham) (Light Infantry.) "Peninsula."

Colonel.

Sir Heu Ward, *K.C.B.lg* 1Jan.13

Lt. Colonel.

W. Johnston, *r.c.* 13July05

Majors.

J. P. Hawkins, *l.c.* 17S.12
Ja. Winnett 26Aug.18

Captains.

W. Gough, *m.* 13May04
John Reed 19May08
N. Gledstanes, *md* 13July09
W. North 8Nov.
S. Kennedy 8Oct.12
Rob. Melville 19Aug.13
G. Macdonald 6Jan.14
G. A. Eliot, *m.* 18Sept.08
Jon. Parker 31Mar.14
John Hewett 14Apr.

Lieutenants.

J. Menzies 1May06
W. Smyth 29Sept.08
J. Hinds, *adj.* 7Nov.09
Rob. Jackson 8do.
Wm. Mendham 30Jan.12
James Carson, *r.* 4June
Wm. Gibson 8Oct.
Ja. Mitchell 29July13
D. J. Skene 30do.
SW. I. Stretton, *d* 6Jan.14
E. R. Hill 24do.

Ensigns.

Don. Macdonald 6Jan.14
J. Blood 3Mar.
Geo. Carson 30do.
J. Harvey 14Apr.
Tho. Black 24Feb.
George Nason 9Oct.15
Arthur Mair 5Mar.18
Wm. Bennett 14Jan.19
P. Maitland 15June20
Jas. Clarke 14Jan.21
Pay. H. Read 8Oct.18
Adj. J. Hinds, *lt.* 3Dec.07
Q. M. G. Macbeath 2N.09
Sur. Jas. Reid 6Nov.13
A. S. R. Williams, *M. D.* 24Feb.14
Facings battle green. Lace silver.
Ag. Greenwood & Co.

69th, (S. Lincolnsh.) "Java," "Waterloo,"

Colonel.

Wm. Carr, *Ld.* Beresford, *G.C.B. lt.g.* 11Mar.19

Lt. Colonels.

Geo. Muttlebury 13Jul17
Cha. Bruce, *r.c.* 29Mar.21

Majors.

C. J. Barrow, *d.* 11June19
John Leslie 13Jan.19

Captains.

Geo. Lane 12Dec.11
Cha. Lowrie 11June12
L. Downing, *d.* 20Dec.13
Mat. Jepour 13Jan.14
J. S. Jones 2do.
Fred. Grove 16Oct.15
Wm. Tedlie 4Sept.17
W. Grenville, *s.* 1Jan.19
Wm Bennett, *m.* 14Feb.05
J. N. Reade 4May16
R. Williams 14May18

Lieutenants.

John Smith 9Nov.09
L. Webb 22do.
A. Wardlock 31Jan.10
R. Franklin 18Apr.
Step. Parker 14Apr.11
Brooke Pigott 9May
W. H. Shurlock 10June12
Geo. Harpur 11do.
G. B. Rose, *adj.* 26do.
L. G. Finn 2July
C. Busteed, *r.* 15Jan.13
Neil Roy 31July
Jos. Hill 2Feb.14
C. L. Dickson 21Apr.
Ilen. D. Courtayne 17Dec
Peter Taylor 8Sept.14
H. Anderson 15June15
J. C. Pudner 11Sept.17
Fra. Dickson 27Jan.14
Lewis Kelly 1Oct.18
J. A. Bailey 21Dec.15
E. B. H. Dobbin 12Aug.
A. S. Reoch 1Jan.19
W. H. Windsor 5Sep.16
G. L. Boultbee 20Apr.20

Ensigns.

Alfr. Jepour 15June15
Henry Moore 1July
Charles Stewart 14Aug.16
John Penn 24May17
J. E. Muttlebury 19Feb.18
H. D. O'Halloran Nov.
R. Thompson 1Jan.19
A. Wetherall 17July17
Pay. E. Mundell 24Ap.09
Adj. G. B. Rose, *lt.* 25D.10
Q. M. E. B. M. Steveus 6D10
Su. A. M'K. Gibbins 30Jul12
A. S. J. Gibbins 28Apr.14
J. W. Browne 24Nov.15
Facings green. Lace gold.
Ag. Macdonald & Co.

70th, (or Glasgow Lowland,)

Colonel.

K. A. *Lord* Howard of Effingham, *G.C.B. lt.g.* 24Oct.16

Lt. Colonel.

Lewis Grant, *m.g.* 18F.04
B. W. Otley, *c.* 12Aug.19

Majors.

C. M'Grigor, *d.* 13 Aug. 12
Thos. Evans, *ret.* 14 Mar. 16

Captains.

Rich. Green, *m.* 7 Jan. 06
Tho. Huxley, *d.* 5 May
J. Tredennick 12 Mar. 12
Don. Mackay, *d.* 9 Apr.
Joseph Kelsall 11 Nov. 13
Jas. F. Sweeny 29 Oct.
Jos. De la Hayet *d.* Dec. 13
Tho. Reed 27 May 15
Ja. Mackay 3 Mar. 20
John Landon 31 May 21

Lieutenants.

J. O. Creighton 15 Dec. 09
Rob. Kirk, *r.* 3 Nov.
E. J. White 5 Apr. 10
E. Stevenson 12 Sept. 11
Geo. Goldfrap 3 Oct.
Edw. Smith 9 May 11
J. Samson, *adj.* 22 Apr. 12
Wm. Taylor 23 do.
James Hunter 22 Aug. 15
Sam. White 2 Mar. 20
C. W. Hughes, *d.* 22 July 13
Edw. Thorp 28 Jan.
J. Gaston 31 May 21

Ensigns.

I. Brown 28 Apr. 14
J. S. Dalgety, *d.* 16 June
Hew Crawford 18 Feb. 17
P. P. Sherburne 27 July 13
Henry Sole 27 May 18
J. L. Clarke 2 Mar. 20
Ba. Westenra 27 Apr. 15
K. G. Mackenzie 31 May 21

Paym. Tho. Scott 16 Jan. 13
Adj. J. Samson, *lt.* 1 Jan. 10
Q.M. W. Norman 4 May 09
Surg. G. Garrett, *M. D.* 18 June 12
A.S.J. Earnden 13 May 14

Facings black.—Lace gold.

Ag. Greenwood & Co.

71st. (Highland Light Infantry.)

"Hindoostan."
"Roleia." "Vimiera."
"Almarez."
"Fuentes d'Onor."
"Vittoria."
"Pyrenees."
"Nivelle." "Orthes."
"Peninsula."
"Waterloo."

Colonel.

Pra. Dundas, *g.* 7 Jan. 08

Lt.-Colonel.

T. Reynell, *l. m. g.* 3 Aug. 13
Sir Thomas Arbuthnot, *K.C.B. c.* 19 Aug. 15

Majors.

Sam. Jones, *lt.-c.* 9 June 08
Lewis Mahon, *l. c.* 3 Mar. 19

Captains.

Sam. Reid, *m.* 1 Jan. 06
T. Pidgeon, *m.* 1 Dec. 08
A. Armstrong 10 May 09
W. S. Grant 10 Oct.
A. Henderson do.
Alex. Grant 16 Nov. 11
James A. Roe 25 Apr.
R. Maddeston 10 Nov. 16
T. Barnard 23 Feb. 15
C. Stewart 27 July 17

Lieutenants.

Wm. Hanson 6 July 09
John Roberts 19 Oct.
James Coates 13 do.
Wm. Long 14 June 10
R. Law, *adj.* 27 May 11
C. T. Cox 29 do.
Car. Lown 27 June
W. Woolcombe 13 S.
W. E. Torriano 19 D.
Jonathan Peel 3 Dec. 18
J. Impett 3 Oct. 20

Ensigns.

J. S. Tolliott 18 May 14
G. H. Lightbody, *r.* 9 Jun
A. R. L'Estrange D.
Geo. Montagu 8 do.
Wm. Stewart 20 Apr. 13
J. F. Woodward 19 Feb. 18
N. A. Connor 21 Oct.
Arth. J. Jones 13 July 20
Henry Dallas 27 do.
G. F. Strangways 3 Oct.
Pot. Blackenzie 8 Nov.
Ad. R. Law, *lt.* 14 May 18
Q. M. T. Coulson 26 Oct. 12
Surg. A. Stewart, *M. D.* 3 Sept. 12
A.S. Winterscale 5 Feb.

Facings buff.—Lace silver.

Ag. Greenwood & Co.

72d.

Colonel.

Sir Geo. Murray, *G.C.B. m. g.* 24 Feb. 17

Lt.-Colonel.

H. Monckton, *m. g.* 18 June 07

Majors.

John Carter 12 Sept. 16
Wm. Frith 27 Nov. 17

Captains.

W. B. Nicolls, *m.* 3 Aug. 04
J. S. Jackson, *m.* 8 May
R. R. Abbey, *m.* 10 Aug.
H. Wilson, *m.* 22 Nov. 07
Chs. Trappes 9 Mar. 09
W. Ebbart, *m. s.* 12 Nov. 07
Mal. Drummonde *d.* Jul. 10
John Doyle 26 Sept. 12
J. Sutherland 20 May 15
J. Fletcher, *d.* 25 Aug. 11

Lieutenants.

Alex. Logie 21 May 09
Wm. Graham 24 Apr. 05
Don. J. Maclean 13 Oct.
A. Chisholm 3 Aug. 09
C. M. Maclean 21 Dec.
M. Campbell 13 Feb. 14
J. Hutchinson 24 do.
Ja. Gowan 3 Sept. 19
S. S. Glover 23 Nov. 15
Henry Jervis, *ad.* 29 Dec. 18
Hugh Rose, *d.* 22 May 10
W. Fitz Gerald 3 Aug. 20
War. Markham 9 May

Ensigns.

Mich. Adair 16 Dec. 18
Tho. A. Blair. 6 May
T. W. Nicolls 25 do.
John Firth 24 Jan. 20
C. Rainsford, *r.* 9 Feb. 15
C. C. Craven 27 July 20
Chs. J. E. Deere 3 Aug.
J. C. Nicolls do.
Pa. A. C. C. Irvine 22 Sept. 10
Ad. H. Jervis, *lt.* 12 May 19
Q. M. Wm Benton 1 Nov. 04
Surg. P. White 7 Oct. 15
A.S.J. Dempster 25 Jan. 21

Facings yellow.—Lace silver.

Ag. Greenwood & Co.

73d.

"Mangalore."
"Seringapatam."
"Waterloo."

Colonel.

Geo. *Lord* Harris, *G.C.B. g.* 14 Feb. 00

Lt.-Colonel.

M. C. O'Connell, *c.* 4 May 09

Majors.

Hugh Cameron 8 June 13
G. Humphry, *d.* 15 Jan. 18

Captains.

Wm. Kenny, *d.* 12 Jan. 05
Loftus Owen 8 Dec. 06
Haddon Smith, *m.* 30 O. 07
Rich. Drewe, *d.* 28 May 18
John Pike 10 Aug.
W. O'B Macmahon 28 S. 18
F. Y. Lloyd 3 Feb. 20
John Watts, *d.* 9 do.
Wm. Raymond 17 Aug.
H. L. Daniell 7 Nov. 13

Lieutenants.

W. T. Lyttleton 13 Nov. 10
D. Wentworth 9 Aug. 12
Geo. Dawson 7 Jan. 19
G. A. Pook 23 Nov.
T. T. Reynolds 10 Mar. 14
H. E. Seward 11 Aug.
Pat. Hay, *adj.* 15 F. 16
Henry Monck 2 Feb. 20
F. T. Williamson 3 do.
Chs. Auber 6 July 15

Ensigns.

G. Hank. Smith 2 May 16
Wm. L. Russell 17 Jan. 10
James Coane 27 July 19
Pat. O'Brien 2 do.
Hol. Lecky 18 Nov.
Hy. Ed. Renwick 7 Dec.
P. Primrose 3 Feb. 20
Richd. Darrell 4 June

Pay. J. Keys 9 Nov. 11
Adj. Wm. H. Irish 15 Jan. 19
Q.M. J. Campbell 6 Nov.
Sam. Edw. Owen 9 May 11
A.S. Geo. Marsh 4 Nov.

Facings dark green.—Lace gold.

Ag. Greenwood & Co.

74th.

"Assaye."
"Seringapatam."
"Busaco."
"Fuentes d'Onor."
"Ciudad Rodrigo."
"Badajos."
"Salamanca."
"Vittoria."
"Pyrenees."
"Nivelle."
"Orthes."
"Toulouse."
"Peninsula."

Colonel.

Ja. Montgomerie, *g.* 4 Jan. 07
M. P. 1826

Lt.-Colonel.

Hon. Sir R. Le[illegible] *K.C.B.* [illegible]

Majors.

R. Manners, *lt.-c.* 3 Nov. 08
J. A. Meik 11 Nov. 09

Captains.

W. Moore, *m.* 25 Jan. 06
D. Macqueen 25 Jan. 06
Dan. Stewart 3 Apr.
John Ovens, *r.* 14 July 11
Geo. G. Hillier, *m.* 3 Aug. 11
Eyre J. Crabb, *d.* 13 Sept. 11
Fra. Ansell 15 June 15
Joshua Wilson 31 May 15
Thomas Jones 19 Nov. 17
Tho. Mannin 11 Jan. 20

Lieutenants.

A. H. Pattison 23 Jan. 06
Jason Haward 26 Apr. 06
John Alves 25 Dec. 07
Charles King 27 do.
Wm. Graham 28 do.
Sam. Herron, *d.* 30 May 08
A. Atkinson 26 Apr. 11
Ja. Fleetwood, *r.* 3 Jan. 12
Rob. Barker 20 Oct.
R. Davies 31 Dec.
Wm. Black 13 Apr. 15
Ross Flood *ad.* 31 Mar. 16
John Taylor 1 June 20

Ensigns.

L. M'Pherson 31 Mar. 16
J. M'Clintock 1 July
C. A. Campbell 3 do.
George Gore 16 do.
Annesley Eyre 19 May 18
Thos. Gordon 1 Jan.
Aug. F. Anson 19 Oct.
C. A. Vallancey 6 Sept. 20
Pay. J. Hassard 6 Sept. 20
Adj. R. Flood, *lt.* 3 Jan. 16
Q.M. Don Fraser 21 Nov. 04
Surg. C. Grant 14 Apr. 18
A.S. R. Rankin 18 Apr. 18

Facings white.—Lace gold.

Ag. Macdonald & Co.

75th.

"The Royal Tiger, superscribed "India." "Seringapatam."

Colonel.
Sir R. Abercrombie, *G.C.B.*
d. 18Oct.87

Lt.-Colonel.
Sir Pat. Ross, *m.g.* 14Oct.15

Majors.
Rich. Gubbins, *l.c.* 1Ap.18
Jas. Delancey 24Sept.

Captains.
Hugh Stewart, *m.* 15D.06
Wm. Taylor 30Mar.09
Tho. Atkins 14Oct.10
J. C. Dumas 2Jan.12
D. M'Lachlan, *d.* 16F.13
W. M'Adam 17Nov.14
P. Edwards, *s.* 17Mar.11
Jos. Richardson 15July19
John Brutton 14Sept.
F. Farquharson 23do.

Lieutenants.
Alex. M'Lean 19Aug.07
M. M'Callum 18Oct.10
W. M. Taylor 26Aug.12
T. Fergusson, *r.* 5Aug.13
Ja. Hutcheon, *ad.* 6Oct.
J. J. Rowe 31Dec.19
P. C. Cockburn 23F.15
R. L. Knight 15July19
Sam. W. Liey 18Sept.13
John Forbes 21Oct.
William Orr 23Sept.19
H. G. Brooke 24Aug.13
C.G. Baldwin 2Nov.14

Ensigns.
H. Patterson 12May14
R. R. Hepburn 7Dec.
J. B. Vernon 7Oct.16
Edw. Townsendes May
Sam. M. F. Hall 21Jan.19
W. J. Slade 15July
Fra. Hawkins 23Sept.
Edw. Daniell 9Dec.

Pay. Cha. Cox 29Jan.06
Ad. J. Hutcheon, *l.* 10Aug.09
Q.M. M. Phail 9Mar.20
Surs. D. Jameson, *M. D.* 6Mar.17
A. Woodfason 23Aug.10
Facings yellow.—Lace silver.
Ag. Greenwood & Co.

76th, "Hindoostan," "Peninsula."

Colonel.
Ch. Chowne, *l.g.* 17Feb.14

Lt.-Colonel.
J. Wardlaw, *c.* 10May10

Majors.
Jos. Skerrett 1June14
A. M'Donald 28Dec.17

Captains.
Tho. Vilett, *m.* 22Aug.07
John Gall, *m.* 26Nov.
Har. Powell, *m.* 27Nov.06
R. B. Coles 8Sept.08
W. Bampton, *d.* 6July06
R. H. Hamilton 24Feb.14
E. Hetherington 9June
A. K. Torrens 12Sept.
John Clarke 14Oct.19
R. Loring, *m.* 30June12

Lieutenants.
Chr. Hatchell 7Mar.05
Geo. Hatch, *d.* 25Sept.07
Geo. Ogilvie 5Nov.
Fra. Austin 16June08
P. Coultman 8Sept.
E. R. Stevenson 16Mar.09
John Gould 22do.
B. Rooth, *adj.* 10May
J. Faincombe 11do.
Joseph Clarke 10June13
Henry Wood 13Aug.18
Judge Burton 25Nov.19
Cha. Eliot 14Jan.21

Ensigns.
J. M. Kennedy 24Feb.14
E. K. Champion 7July
S. B. Ross 30Aug.15
Cha. Tinling 5Apr.
J. H. Grubbe 20Aug.18
W. C. Langmead 6July15
W. B. Bowen 15June20
W. F. Hannagan 11Jan.21

Pay. Herm. Lott 18Feb.13
Adj. B. Rooth, *lt.* 30Jun.09
Q.M G. Stephens 13Au.18
Surs. J. B. Flannagan 21Oct.13
A.S. A. Fergusson, *M.D.* 20July15
Facings red.—Lace silver.
Ag. Greenwood & Co.

77th, (E. Middlesex)

"Seringapatam."
"Ciudad Rodrigo."
"Badajoz."
"Peninsula."

Colonel.
Sir George Cooke, *K.C.B. l. g.* 23June15

Lt.-Colonel.
J. Bromhead, *f.c.* 26Jun.09

Majors.
M. H. Maclaine 20May18
Rob. Place 11Mar.19

Captains.
R. Mackenzie 24Jan.11
P. Baird 3June
J. Aveling 20May18
John Jeffrey 26Oct.18
G. P. Bradshaw 25May
John Wilson 5Mar.18
St. J. A. Clerke 11Mar.19
C. C. Pigott 5Aug.
Tho. Molyneux 16Sep.
J. F. Gell 6May18

Lieutenants.
Edw. Jones, *r.* 15Nov.10
Ja. Algeo 4Sept.06
Jol. Howells 1Dec.06
Rich. Tattan 7June11
A. S. Faulknor 7Sept.13
W. J. H. Bowen 25May16
Jas. Marshall 23Sept.18
J. G. Rogers 5Mar.18
J. Cornfield 5Aug.19
J. Molyneux, *ad.* 16Sep.
Charles Barry 3Feb 15
C. F. Maclean 10Oct.16
W. H. Douglas 9Nov.18
a assigns.
Edw. Jenkins 10Nov.14
F. H. Byrne 23May16
H. Massingberd 5Mar.18
Wm. Clark 2Nov.13
Agn. Champain 31July17
Henry Hamilton 11Mc.19
James England 5Aug.
Ja. Elliot 16Sept.
Pay. R. Heacock 28Apr14
Adj. J. Molyneux, *lt.* 15July19
Q.M. J. Powell 21June10
Surs. F. Micklam 30June08
A. S. W. Fraser 28Apr.14
Facings yellow.—Lace silver.
Ag. Greenwood & Co.

78th, (Highland) or Rossshire Buffs.

"Assaye."
"Malida."
"Java."

Colonel.
Sir S. Auchmuty, *G.C.B. l. g.* 13Jan.12

Lt.-Colonel.
J. Macleod, *f.m.* 12May03
Mart. Lindsay 14Aug.19

Majors.
D. Macpherson, *l.c.* 7N.11
J. Bethune 14June21

Captains.
C. G. Falconer, *m.* 26D.05
D. Macleod, *m.* 17Mar.07
M. M'Gregor 7Aug.11
H. N. Douglas 14Dec.
James Mill 24Mar.16
A. M. Cameron, *r.* 31D.18
John P. Lardy 25Jan.16
Arth. O'Keeffe 21Oct.18
John M'Iver 17Aug.20
J. Pennycuick 14June21

Lieutenants.
Rich. Hart 28Apr.06
Alex. Fraser 17July03
Far. M'Rae 21Jan.08
John Macleod 22Mr.10
J. Cooper, *adj.* 17May
John Marquis 21Nov.11
Alex. Waters 6Aug.12
M. G. T. Lindsay 3Dec.18
Jonathan Forbes 13Ap.20
T. M. Taylor 7Sept.14
Edw. Twopeny 17Aug.
Geo. Munro 25Mar.21
Geo. Sinclair 14June
Ensigns.
W. Beales 24June13
W. H. M'Alpin 6Feb.14
R. N. Macleod 28Feb.15
Wal. Hamilton 25Jun.15
R. L. Price 18Apr.20
Ld. Wm. Thynne 17Jan.21

79th, (or Cameron Highlanders.)

"Egmont-op-Zee."
"Egypt."
"Fuentes d'Onor."
"Salamanca."
"Pyrenees."
"Nivelle." "Nive."
"Toulouse."
"Peninsula."
"Waterloo."

Colonel.
Sir A. Cameron, *K.C.B. l.g.* 1Jan.05

Lt. Colonel.
Neil Douglas 3D.1e

Majors.
A. Brown, *l.c.* 18O.12
Jas. Campbell 3June19

Captains.
T. Myine, *m.* 24Apr.06
J. Campbell, *m.* 28.
W. Marshall 10July10
Mal. Fraser 25Nov.
John M'Neil 29Oct.12
J. Barwick 29Apr.13
K. Cameron 18May14
J. Cram Young 6Oct.18
Jas. Fraser 8June19
A. F. Macintosh, *d.* 6June16

Lieutenants.
Wm. Lear, *r.* 14Dec.09
E. Cameron 29May11
John Ford 30do.
Alex. Forbes 8Aug.
W. A. Riach 17June13
A. Macdonnell 6Jan.14
Tho. Cowen, *ad.* 2cMay
D. Matheson 12Mar.18
A. S. Crawford, *r.* 27July15
Dn. MacDougall 3Jun19
L. M'L. Cameron 30May14
D. Campbell 26Oct.20
Tho. Beckham 29Feb.13

Ensigns.
A. Cameron 17July15
Wm. Carter 20do.
Paul Hughes 12Mar.18
Lawr. Greme, *d.* 16Mr.15
Fox Maule, *s.* 3June19
C. Johnstone 14Sept.20
And. Brown 26Oct.
Wm. Boates 15June18
Pay. Arthur 24N.11
Adj. T. Cowen, *lt.* 12D.16
Q.M. A. Cameron 13F.12
Surs. S. Peacocke, *M.D.* 14Dec.08
A.S. D. Pattison 17.10
Facings dark green. Lace gold.
Agent. Mr. Lawrie.
Ir. Ag. Arnit & Borough.

80th, (Stafford. Vol.) "Egypt."

Colonel.

Sir A. Campbell, *Bt. K.C.B. l. g.* 26 Dec. 15

Lt. Colonel.

Jas. Cookson 7 Feb. 17

Majors.

Geo. D. Pitt 19 Aug. 19
J. Maclean 18 Nov.

Captains.

E. E. Kenny, *m.* 24 Dec. 04
H. Ja. Phelps, *m.* 27 June 05
Henry J. Grove 12 May 09
Ja. H. Walsh 1 July 15
J. Winniett Nunn 13 Dec. 10
W. C. Harpur 1 Sept. 18
R. J. Castell 27 Nov. 17
Narb. Baker 18 Nov. 19
Cha. Addison, *m.* 5 Apr. 06
‖H Jas. Butler 18 Apr. 16

Lieutenants.

Ach. French, *r.* 2 Feb. 07
John Bowler 1 July
Joseph Ellis 28 Sept. 08
Wm. Penny, *ad.* 15 June
John Molony 26 Oct. 10
J. C. Anderson, *d.* 27 Au. 11
James Inkson, *d.* 30 D. 13
Andrew Williams 2 Oct. 14
W. J. Maginnis 4 Aug. 13
G. S. Jeffery 5 Aug. 15
S. P. Baghott 27 July 20
John Twigg 24 Aug. 18
A. Grueber 16 Dec.

Ensigns.

John Bowness 26 Aug. 15
H. A. Jackson 27 do.
J. Buchanan 15 Feb. 16
Fred. Liardet 23 May 15
Ens. S. Toole 27 Nov. 17
Ron. Macdonald 11 F. 19
W. P. Watkins 19 Feb. 13
Cha. Crickitt 18 Nov. 19
Pay. Wm. Leslie 4 Nov. 19
lt. 24 Sept. 12
Adj. W. Penny, *lt.* 11 F. 19
Q. M. H. Macdougall 21 Dec. 20
lt. 12 Aug. 13
Surr. J. Lightbody 15 O. 12
A.S. John Reed 11 Sep. 14
Facings yellow.—Lace gold.
Ag. Campbell & Co.

81st, "Malda," "Corunna," "Peninsula."

Colonel.

‖H Sir J. Kempt, *G.C.B. m. g.* 12 July 19

Lt. Colonel.

Henry Milling 12 Aug. 19

Majors.

P. Waterhouse, *lt.* 31 N. 11
Hon. Sir Cha. Gordon, *Kt. l. c.* 14 Sept. 20

Captains.

J. M. Wardrop, *m.* 4 June 07
Rich. Cole, *m.* 25 Nov. 06
P. C. Taylor 15 Sept. 08
R. Pilkington, *d.* 6 Apr. 09
J. Duval 18 Oct. 10
Charles French 11 July 11
Thos. Coleman 16 Aug. 10
‖H G. W. Horton, 55 Oct. 10
Mont. Cairnes 7 Sept. 15
Wm. Hay 11 Nov. 13

Lieutenants.

Sam. Jenkins 4 June 07
K. Montgomery, 17 Mr. 08
J. Sisson, *adj.* 26 Aug.
Tho. Manning 14 Jun. 09
T. C. Wheat 30 Aug. 10
George Smyth 4 July 11
J. A. Lutman 13 May 15
David Duval, *d.* 14 Nov. 11
E. T. Thomson 17 July 17
Henry Dixon 21 Dec. 13
Cha. Oakley 19 Oct. 20
Wm. Hall 3 Feb. 13
J. Norman, *d.* 9 Nov. 15

Ensigns.

John Brown 17 Mar. 14
R. Hamilton 15 Dec.
F. Hammond 14 Nov. 16
Philip Sptuine 1 May
P. C. Marsh 4 Sept. 17
Wm. M'Donald 28 D. 13
Jas. Douglass 27 Feb. 17
E. Harrison 19 Oct. 20

Pay. A Thompson 22 Au. 05
Ad. J. Sisson, *lt.* 26 Sept. 11
Q. M. J. Roberts 28 Apr. 08
Surr. Wm. Cogan 7 Mar. 05
A.S. Jas. Ewing 26 May 14

Facings buff.—Lace silver.
Ag. Mr. Lawrie.

82d, (The P. of Wales's Vol.) "Peninsula," "Niagara."

Colonel.

Henry Pigot, *g.* 23 Oct. 08

Lt. Colonel.

C. E. Conyers 20 Apr. 15

Majors.

J. T. Robertson 26 Nov. 18
R. Grant, *l. c.* 12 Apr. 21

Captains.

B. Firman, *m.* 28 Nov. 05
Geo. Marshall 27 Oct. 08
H. S. Hart, *d.* 7 Feb. 11
T. S. Beghie 7 May 12
John M'Kay 16 Aug. 13
‖H Wm. Bruce 14 Mar. 11
G. O'M. Field 23 July 18
J. Hutchisson 16 Feb. 15
James Hervey 10 July
Rob. Martin 21 Nov. 16

Lieutenants.

Cha. Mortimer 9 Feb. 08
W. W. Starkie, *d.* 2 June
Ed. P. Davies 27 Oct.
S. Holdsworth 1 Nov. 09
H. S. Donnellan 8 Mar. 10
J. M. Drummond 23 May 11
Rob. Latham 2 Dec. 12
John Gordon 3 do.
H. Hewetson 10 do.
Rob. Elliott, *adj.* 23 July 18
John J. Slater 7 Jan. 19
J. Delancey 8 June 20
‖H G. D. Drummond 28 Jan. 15

Ensigns.

Nath. Greene 24 Feb. 14
T. G. Castieau 5 Mar.
Cha. Harford 28 Aug. 15
B. Walmsley 30 May 16
Richard Collis 26 Nov. 18
R. P. Charleton 7 Jan. 19
E. M. Wigley 31 Dec. 20
Thos. Byrne 15 Mar. 21

Pay. M. Ottley 15 Aug. 08
Ad. R. Elliott, *lt.* 19 Nov. 18
Q. M. John Gow 5 Oct. 15
Surr. J. B. Kell 10 Feb. 14
A.S. W. Milligan 10 Feb. 14

Facings yellow.—Lace silver.

Agent, Mr. Lawrie.

83d, "Talavera," "Fuentes d'Onor," "Ciudad Rodrigo," "Badajoz," "Salamanca," "Vittoria," "Nivelle," "Orthes," "Peninsula."

Colonel.

Ja. Balfour, *g.* 18 Nov. 09

Lt. Colonel.

Cha. Cother 24 Oct. 16

Majors.

Rich. Kelly, *l. c.* 1 Jan. 18
T. Summerfield 21 Dec. 20

Captains.

Fra. Creagh, *m. d.* 24 Mr. 06
W. Geddes, *l. c.* 26 S. 06
Sam. Hext, *f m.* 29 N. 06
Rob. Fraser 1 Jan. 08
A. Campbell 29 Mar. 09
R. Thompson 6 July
Edw. Renwick 14 Dec.
M. L. Smith 25 Jan. 16
E. Sanderson 27 Sept. 16
John Shaw 21 Dec. 20

Lieutenants.

Wm. Phillips 10 Feb. 07
Geo. Mee 29 Sept. 06
Cha. Ahell 11 Mar. 08
H. Brahan 13 do.
R. F. Holmes 30 do.
Ja. Hingston 22 Apr. 07
Hen. Vereker 29 Sept. 08
T. B. Gascoyne 23 Mar. 09
Fra. Johnson 27 do.
J. Swinburn, *adj.* 1 Jun. 12
R. H. Dwyer 13 Apr. 20
F. O'Brien 30 June
Joseph Wynn 13 Nov.

Ensigns.

John Burleigh 28 March
Wm. Dribert 24 June 19
R. G. Geddes 15 Apr. 19
Brooke Young 1 do.
Fred. Smith 23 July
A. S. Young 13 Apr. 20
R. F. R. Lyle 8 June
John Rayson 1 Feb. 21
Pay. Ch. Harrison 12 July
Adj. J. Swinburn, *lt.* 1 Jan. 21
Q. M. Wm. Hall 13 May 14
Surr. Tod, *M.D.* 11 Feb. 15
A.S. And. Tomeres 8 Oct. 15

Facings yellow.—Lace gold.
Ag. Greenwood & Co.

84th (York and Lanc.) "The Union Rose," "Nive," "Peninsula."

Colonel.

Sir G. T. Walker, *G.C.B. l. g.* 18 May 20

Lt. Colonel.

H. Dauheny 11 Dec. 15

Majors.

R. Cockburn 18 March
Edw. Nicholl 23 July 19

Captains.

A. Bernard, *d.* 20 May 08
Jas. Jenkin, *m.* do.
A. Bernard do.
J. Tonson, *l. c.* 25 Sept. 09
Geo. Macdonald 21 N. 11
John Dale 1 June 13
Rich. Cruise, *d.* 24 N. 14
F. B. Lynch 18 Mar. 19
J. Spotswood 16 Mar. 20
S. B. Beamish 30 July

Lieutenants.

Geo. C. Smith 4 Aug. 08
J. W. Bernard 18 Apr. 09
Wm. Bindon 18 May
S. T. Basden, *r.* 26 Oct.
B. Beamish 11 do.
T. E. Tucker 13 Dec. 10
R. M. P. Aglilby 30 May 12
Cha. Wesley 14 Sept. 13
J. Brockman 1 Jan. 14
Geo. Wyse 5 Apr.
Ja. A. Worth, *adj.* do.
Herb. Vaughan 26 July
Peter Mansell 17 Mar.

Ensigns.

Wm. Seton 31 Mar. 18
Alex. M'Crae, *d.* 9 Sept. 19

Digitized by Google

Hon. Cha. Boyle 22July19
G. F. Clarke, 17Feb.20
S.S. Sealy, 6Apr.
Hon. Fred Forbes 27do.
P.B.F.G.Gillies 20July
Robert Blake, 17Aug.
Pay. H. Clarke 5Apr.98
Ad. A. Worth *lt.* 27Ap20
C. H. Cockburne, 29Mar.10
Surg. W.R. White 24Feb.14
A.S. G. Wilkinson, 28Mar.16

Facings yellow.—Lace silver.
Ag. Greenwood & Co.

85th (Bucks Volunteers,) or The King's Light Infantry Regt.

Aucto splendore resurgo

"Peninsula."

Colonel.
Sir J. W. Gordon, *Bt. & K.C.B. m.g.* 27Nov.15

Lieut. Colonel.
A. Warburton 30Sept.19

Majors.
Geo. Brown, *l.c.* 26May14
W.P. DeBathe 24June19

Captains.
W.C. Ball, *m.* 13Mar.06
Hen. Fairfax 22July13
W.F. Williams 13Oct.14
Geo. Wellings 23Mar.15
Ld. Cha. Churchill 9do.
Hon. George *m.* 13do.
A.R. Charleton 29May17
C.C. Johnson, *d.* 18Aug.14
F. Maunsell 24June10
Fra. Jackson 25Dec.18

Lieutenants.
John Watts 12Nov.12
M. Forster 24Dec.
GFG. O'Connor 20Feb.
J. W. Boyes, *d.* 18Sept.08
H. Belstead 31June13
H. J. French 31July
Rob. Charlton 23Sept.
J.M. Gillewie, *ad* 14Oct.14
Wm. T. Hunt, *d.* 17Nov.
Tho. Ormsby 9Mar.15
James Hunter 24June19
Hon. C.T. Monckton 31July13

Ensigns.
T.P. Vandeleur 27Apr.15
Hon. H. R. Molyneux 22May17
Robert Cole 17Nov.16
R.H. Wyvyard 25Feb.19
Alex. Butler 29July
Hon. H. P. St. Clair Erskine 10Aug.20
Hon. Ja. Stuart 11Jan.21
Ad. Wm. Paulet 18Feb.
H. M. Gordon 3May

Paym. G. A. Thompson 27Jan.20
Ad. 22Mar.17
A.D.M. G. Gillewie, *lt.* 18Feb.
Q.M. & *A.* Ross 20Jan.14
Surg. T. Fiddes 26May14
A.S.La. Whitney 25Oct.10

Facings blue.—Lace silver.
Ag. Greenwood & Co.

86th (or the Royal County Down.) "Egypt."

Colonel.
P. Vis. Killmorey, *gen.* 25June10

Lt. Colonel.
Has. Fraser, *t.mg.* 18Ap.05
John Johnson 12Aug.19

Majors.
Dan. Marston 18Nov.13
Wm. Baird 25Dec.

Captains.
T. Lanphier, *l.c.* 2Ap.06
Day. Morrice, *m.* 13Feb.07
Mich. Creagh 25Nov.09
W. Richardson 14Aug.10
Ja. Stuart 25Nov.13
Ja. Chadwick 24Sept.
Alex. Maclean 30June17
Wm Gannell 18Apr.16
Benj. G Hunfrey 31Mr.14
C. M'Laurin 21Oct.18

Lieutenants.
Wm. Home 7Jan.06
John Webb 18July03
H. Vanspall 1Aug.09
Ja. Creagh 4Mar.19
John Grant, *r.* 6do.
F. Perry 18Feb.13
Dun. Maclean 11Feb.14
J.D. Carroll, *s.* 30Mar.
P. P. Goold 31do.
J. O. H. Nunn 7Sept.15
John Dolman, *ad.* 23D.18
Rob. Bunney 9Aug.15
Geo. Hawkins 3Feb.20

Ensigns.
Rob. Williams 25Nov.15
Lewis Grant 21Nov.17
H. V. Lloyd 31Jan.16
Jas. M'Intyre 22July19
J.W. Bouverie 29June20
Fred. Close 13Apr.
R. B. Usher 3Aug.15
Fred. Dalgety 11Jan.21

Pay. H. Cope 20Jun05
Adj. John Dolman, *lt.* 29June20
Q. M. R. Gill 13Sept.13
Surg. A. Cunningham 6Feb.19
A.S.A. Thompson, *M.D.* 16Apr.12

Facings blue.—Lace gold.
Ag. Greenwood & Co.

87th (The P. of Wales's own Irish)

"Barrosa,"
"Tarifa,"
"Peninsula."

Colonel.
Sir J. Doyle, *Bt. G.C.B. & K. C. F.* 3May96

Lt. Colonels.
F. M. Millett 4May15
Matt. Shawe 30Apr.18

Majors.
Henry Browne 22Apr.17
Brt. H. Blair, *l.c.* 1Apr.15

Captains.
H.C. Streatfeild, *m.* 7Nov.05
W. S. Gully, *d.* 9Mar.09
Cha. L. Bell 15do.
Geo. Rodney Bell 28D.
W.G. Cavanagh 22N.10
Edw. Goate 27June11
E.H. FitzGerald 2July19
John Fenton 22Apr.17
P. B. Husband 15June15
W. Hutchinson 25May19
Ja. Carroll 19Oct.20

Lieutenants.
N. Clifford 14Apr.08
W. Mountgarret 16Oct.
John Day 11Apr.11
J. T. Moore 18Feb.12
Edward Waller 25Mar.13
Ja. Bowes 2Apr.
Pat. Masterson 17Nov.
Jas. Kennelly 18do.
Rich. Irvine 28Dec.
J. G. Bayley 22Apr.17
H. Gough Bayley 9June14
Alex. Irwin 24Nov.
John Carrol 22Dec.
Geo. Tolfrey 19Dec.15
H.W. Desbarres 8Dec.14
Edw. C. Archer 30Mar.
John Hassard 10Aug.18
Robert Jones 25Feb.14
R. J. Anderson 20Sep.15
Ter. O'Brien 10Jan.
Wm. Bateman 23Dec.19
J. M. Reade 3Oct.20
Edm. Cox 1Oct.16
John Shipp 3July21

Ensigns.
H. Spaight 3Mar.14
Jas. Burney 29July16
Geo. Booth 8Sept.15
James Cates 16Mar.
L. W. Halstead 9Dec.19
C. H. Doyle 23do.
R.R. Harris, *d.* 19Oct.20
W. L. Stafford 5Aug.19
Pay. J. Sherlock 29Sept.08
Adj.
Q.M. R. Paul 10July07
Sm. Alex. Leslie 7Oct.15
A.S.M. Owen 20Oct.12
Ja. Robson 28Nov.17

Facings green.—Lace gold.
Ag. Greenwood & Co.

88th (Connaught Rangers.) "Egypt."

"Talavera."
"Busaco."
"Fuentes d'Onor."

"Ciudad Rodrigo."
"Badajoz."
"Salamanca."
"Vittoria."
"Nivelle."
"Orthes."
"Toulouse."
"Peninsula."

Colonel.
Sir G. Drummond, *G. C. B. l. g.* 14Mar.19

Lt. Colonel.
Al. Wallace, *t.mg* 6Feb.06
Jas. Fergusson 14Aug.19

Majors.
R.B. MacGregor, *lc.* 28N.09
C. M. Graham 28Nov.16

Captains.
Cha. Tryon, *l.c.* 4Apr.05
H.G. Buller 17Mar.08
R.N. Nickle, *m.* 1June09
G.H. Dansey, *m.* 3Aug.
D. Robertson 28Dec.
Rob. O'Hara 4Apr.11
Wm. Mackie 14May19
P. H. Goldie 14Feb.11
Geo. Hill 20July20
Hon. C. Napier 22Feb.21

Lieutenants.
Fred. Meade 30Mar.09
Herc. Ellis 20Apr.
Jas. Flem. Faris 1July
Peter Pegus, *r.* 13do.
W.H. Rutherford 9N.10
Ad. D. Sontar, *ad* 24Sep.19
Fred. Follett 16May16
H. Walpole 8May17
Chas. Ashmore 13Apr.20
John Gells 20July
Marsh. Clarke 19Oct.
Wm. Atkin 21Jan.21
John Gibson 22Feb.

Ensigns.
Dav. Jardine 19Sept.16
C. J. Boyes 10Nov.15
H. W. Knox 18Apr.20
G. W. Buller 27July
W. F. Hartopp 19Oct.
W.S.H. FitzRoy 23Nov.
Fra. Baynes 11Jan.21
W. Codrington 22Feb.
Pay. J. Grosser 14Aug.11
Ad. 22D. Soutar, *lt.* 7Ja19
Q.M. Don. Stewart 29Ja19
Surg. G. Johnstone 22Au11
A.S. J. Bartlett, *M.D.* 16July
Facings yellow.—Lace silver.
Ag. Macdonald & Co.

89th "Egypt." "Java." "Niagara."

Colonel.
Sir G. Beckwith, *G.C.B.* 1Sept.18

Lt. Colonels.
R. Sewell, *m. g.* 3May10
W.H. Ramsden, *mg.* 1N.17
Edw. Millett 28Aug.19

Majors.
Samuel Hall, *l.c.* 28Nov10
M. Clifford, *l.c.* 29do.

Captains.
J.L. Basden, *m.* 4Sept.06
Henry Gosnay, *m.* 4Dec.
R.O. Rose 1May00

Thos. Daniel, d. 16 Jan. 19
George E. Jones 8 Oct.
Chas. Coates 8 July 13
Nicolas Young 20 Apr. 15
Roger Sheehy 30 Oct. 16
Walter Pearse 27 May 19
G. Redmond 28 do.
Fra. Savage 11 Aug. 14

Lieutenants.

W. A. Steel 4 Dec. 06
C. Chamberlayne, d. 21 July 08
Wm. Bell 9 May 11
Eka. Taylor 16 Mar. 12
Pat. Agnew 15 Sept.
Allen Stuart 3 do.
A. S. H. Aplin 24 do.
A. B. Taylor 27 Dec.
T. Van Buerle 11 Mar.
Aylm. Dawdall 28 Mar. 17
G. R. Naylor 25 Dec. 18
W. H. Deegan 31 Aug. 12
J. M. Hewson 23 May 16
R. M. Lockwood 28 April 24
Joseph Moore 23 July 13
J. Macdonald 26 June 19
Edw. Kenny 1 Nov.
Rob. Vincent, r. 1 Feb. 15
W. J. King 29 Jan. 20
J. W. Campbell 26 Oct. 03
Jas. Buchanan 21 Oct. 14
S. G. Bugshaw 6 July 20
RHA. Cameron 26 July 15
Wm. Kennedy 3 Mar. 20

Ensigns.

Wm. Thomas 1 Aug. 14
C. G. King 9 Mar. 17
J. W. Tottenham 20 do.
James Currie 1 Oct.
J. M. M'Lean 25 Dec. 15
Thomas Forbes 27 June 16
Wyb. Olpherts 9 Dec. 19
Pay. Jas. Grant 23 June 20

Il. 9 Aug. 10

RHC. Campion, lt. 6 July 12
QM. Tisdall 30 Mar. 06
Surg. RHR. Daun, M.D.
4 Aug. 14
A. & M. Sullivan 8 Feb. 10
Alex. J. Gray 8 Oct.

Facings black.—Lace gold.

Ag. Greenwood & Co.

90th (Perthsh. Vol.) (Light Infantry.)

"Mandora."
"Egypt."
"Mastiquita."
"Guadaloupe."

Colonel.

Lord Lynedoch, G.C.B. &c. 25 Sept. 09

Lt.-Colonel.

J. M'Nair, r. 2 Aug. 04
Hon. H. B. Lygon, M.P. 21 Mar. 21

Majors.

C. Burrell, lt.-c. 28 Mar. 06
Thos. Wright, r. 25 Sept.

Captains.

A. D'Aton, m. 28 Sep. 04
M. Dixon, m. 4 Jun. 09 Oct. 06
G. Williamson, m. 29 Jun. 04
C. C. Dixon, m. do.
Henry Mackay 30 May 18
Chas. Wyld, r. 3 Sept. 15
C. F. Napier, 24 Jun. 18
RHC. Holmes 28 Feb. 19
Robert Conry 16 Mar. 09

H. B. Gilmore 10 Nov. 10

Lieutenants.

J. L. Cox 10 Mar. 07
G. D. Cranfield 14 May
Cha. Dowson, d. 17 Sept.
Thos. Nicholson 29 Apr. 09
Wm. Laing 17 Sept. 09
Wm. Ewbank 8 Dec. 14
H. D. Macleane 28 Sept. 16
Hec. Munro, ad. 25 Mar. 18
Alex. Stuart 28 Sept. 20
R. B. Offley 16 July 12
Lieut. W. F. Montagu 8 Mar. 21

Ensigns.

M. G. Taylor 10 June 13
Jacob Sankey 27 Jan. 14
John Wilson 20 Apr. 15
S. W. Popham 28 Nov. 16
H. J. Cotter 28 Jan.
Edw. Snead 21 July 15
T. W. Eyles 30 Mar. 20
F. H. Buckeridge 6 Apr.
Fred. White 21 Sept.
G. C. M. L. W. S. Johnston 2 do.
Pay. H. Ahlson 31 Mar. 08
Ad. H. Munro, lt. 11 May 20
Q. M. P. Maitland 9 Feb. 09
Surg. W. Morrison 9 Jun. 17
AS. Ja. M'Arthur 27 Ap. 15

Facings buff.—Lace gold.

Ag. Greenwood & Co.

91st (or Argyllshire) "Tarpeguan." "Nivelle." "Nive." "Orthes." "Toulouse." "Peninsula."

Colonel.

D. Campbell, g. 3 May 06

Lt. Colonel.

D. MacNeill 3 Sept. 19

Majors.

Ja. Walsh, c. 3 Sept. 18
H. Barrington 1 Apr. 19

Captains.

Wm. Steuart, m. 17 Ap. 06
D. Campbell 23 Nov. 09
Wm. Gun 30 do.
Arch. Campbell 18 Jan. 12
R. Anderson 30 Ap.
R. Gres. Stewart 3 Jan. 18
Alex. Campbell 31 do.
Fred. Gibbons 7 Nov. 15
Rob. Stewart 27 Ap. 20
T. O'Doherty 15 June 15

Lieutenants.

A. M'Lachlan 14 May 08
Carb. Egan 19 do.
John Marshall 23 Nov. 09
T. Murray, 14 July 11
Scr. Geo. Gell 15 do. 15
Norm. Lamont 25 do. 18
Alex. Buchan 30 Oct. 11
Chas. Beckstay, 14 Ap. 14
Wm. Fraser 29 July 15
Wm. Trimmer 9 Mar. 20
Pat. Paton 27 Ap.
R. H. Evans 4 Nov. 15
Corn. Burne 23 July 15

Ensigns.

Dug. Dick 24 Feb. 14
P. Cahill 31 Mar.
And. Smith 14 Apr.
Roger Duke 29 Dec.
Pay. G. M'Intyre 9 Oct. 17

D. Maxwell, Qrmr. 10 Mar. 10
G. W. M. Lovett 27 Apr.
E. Mallet 30 Nov. 18
Pa. J. Fairfowl 16 Feb. 09
Ad. Gen. G. Scott, lt. 26 Ap. 10
Q. M. R. Hughes 14 Sept. 10
Surg. Douglas 1 Jun. 04
AS. H. J. O'Donnell 1 Jan.

Facings yellow.—Lace gold.

Ag. Macdonald & Co.

92d (Highland.) "Egmont-op-zee." "Mandora." "Egypt." "Peninsula." "Waterloo."

Colonel.

Sir John Hope, *K.T. L.-g.* 29 Jan. 20

Lt.-Colonel.

Sir F. Stovin, *K.C.B.* 2 Sept. 19

Majors.

P. Wilkie 4 Nov. 19
G. Couper 30 Dec.

Captains.

John Warren 18 Apr. 13
C. Alexander 18 July 15
R. Winchester 25 do.
J. Brownlow, m. 25 May 15
A. Donaldson 22 June
R. Macdonald 5 D. 18
Tho. Macintosh 4 N. 19
Geo. Logan 21 Apr. 14
Steph. Noel, r. 19 May 19
M. M. Madden 19 Apr. 09

Lieutenants.

E. Campbell 30 Oct. 09
R. J. Peat 18 Apr. 10
D. Macpherson 29 Oct. 16
R. Macdonald 3 Dec.
Nich. Wilson 7 Oct. 18
G. Macdonald 4 Nov. 19
Ja. M'Donald 27 Dec. 14
J. Mackintosh 26 do.
George Gordon 29 do.
H. Campbell, d. 30 do.
T. F. Gifford 4 May
John Clark 20 July 15

Ensigns.

W. P. Bayly 25 Sept. 15
John M'Nabb 28 do.
John Buckley 4 Nov. 19
W. M. Grant, *ad.* 5 do.
Edw. Pearson 6 Jan. 20
R. Spratt 9 May 11
James Deans, d. 15 Oct. 15
Cha. Wilton 23 May
W. m. Alnwick, *d.* 1 Mar. 21
Pay. J. H. J. Meiklejohn 2 Mar. 20
Il. 10 Dec. 13
Ad. W. Grant, m. 3 N. 19
Q. M. R. Bryce 7 Aug. 15
Surg. A. Anderson, *M.D.* 30 June 20
AS. J. R. Lamont, *d.* 9 Jan. 14

Facings yellow.—Lace silver.

Ag. Macdonald & Co.

93d (Highland.) Colonel.

W. Wemyss, *g. M. P.* 25 Aug. 06

Dr. Monro,
Alex. Chapman 28 Jan. 19
W. Batchelor, m. 4 Mar. 19

Captains.

Henry Elton, m. 28 Mar. 16
Rob. Lane 28 Mar. 16
N. Hawkins, m. 28 Mar. 16
Daniel Gunn 28 Mar. 16
Edw. Harris 10 Oct. 16
Rich. Connop 14 Mar. 17
Geo. Lowen 30 Mar. 17
R. C. Rhenius 14 Dec. 17
Robert Sparks 27 Feb. 20
J. M'Intosh 14 Mar.
Alex. Maclachlan 27 Feb. 20
John White 11 Apr. 20
Peter Brown 8 Mar. 21
Peter Lamb 28 do.
Chas. Gordon 4 Apr. 21
Alex. Rose 7 do.
W. Sutherland 8 do.
Chas. Hendrick 11 do.
Ja. Ireland 14 do.
Da. O'Meara 28 do.
Brice Lamb 28 do.
Louis Grendall 3 May
John Anderson 4 do.
J. Winniett 14 June
Alex. Mackenzie 3 Aug.
Albert Mackenzie 3 do.
Geo. Lamb 1 Nov.
G. M. Sutherland 2 do.
Charles Heath 30 do.
Henry Connop 4 Jan. 21
John Burgh 5 do.
Mat. Baillie 6 do.
Cath. Dalgleish 7 do.
Mark Cassan 8 do.
N. S. Chamberlain 9 do.
Pdy. T. Petrelle 28 Feb. 21
Adj. Reginald A. Macdonald 1 Mar.
Q. M. A. Dallas 28 Feb. 21
Surg. Geo. Mackay 28 do.
A. S. D. S. Rutherford 1 Mar.

Facings yellow.—Lace gold.

Ag. Greenwood & Co.

Hr. Ap. Arundel & Co.

RIFLE BRIGADE.

"Copenhagen."
"Maida."
"Roleia."
"Corunna."
"Busaco."
"Barrosa."
"Fuentes d'Onor."
"Ciudad Rodrigo."
"Badajoz."
"Salamanca."
"Vittoria."
"Pyrenees."
"Nivelle."
"Nive."
"Orthes."
"Toulouse."
"Peninsula."
"Waterloo."

Colonel.

Sir Arthur, *Duke of Wellington, K.G. &c.* 27 Apr. 14

Field units.

Colonels Commdt.

Hon. Sir W. Stewart, *G.C.B.* 1 Apr. 19
Sir Edward Barnes, *K.C.B. &c.* 13 May
Lt.-Colonel.

Sir A. F. Barnard, *K.C.B.* 25 Mar. 18
D. Gilmour, lt. 18 Jan. 16
Hon. A. Gordon 1 Sept. 19
Norcott, r. 4 Sept. 19

Digitized by Google

Majors.

Ross, r.c. 11May09
Mitchell, l.c. 25.13
Leach, r.c. 9Sep.19
Miller, r.c. 23Dec

Captains.

L. Gray, m. 16Apr.07
Jos. Logan, m. 2F.09
C. G. Gray, m. 6May
Fullarton, r.c. 7do.
Jas. Travers, m. 9do.
Wm. Hallen 11do.
R. Travers 2May11
H. G. Smith, r. l. c. s. 28Feb.12
W. Johnston 22O.
T. MacNamara
W. Eeles, m. 7Dec.
Jas. Percival 8do.
A. W. Pemberton 9do.
Chas. Raton 2Apr.14
H. Manners 18Sept.19
John Cox 28Dec.
A. Stewart 31Dec.18
Jos. Webb 31Mar.14
N. C. Travers 21July
C. Hope 9Nov.20

1st Lieutenants.

Cochrane 22Feb.05
J. Molloy, r. 5June
W. C. Clarke 9do.
D. Middleton 4Oct.
J. Reynolds 14Dec.
Cox. Coxon 28June10
Gardiner 30do.
Kincaid, *adj.* 25May11
G. Simmons 25July
Conrahan 9May12
A. Ridgway 9do.
John Fry 10do.
John Gossett 17June13
Vere Webb 12Dec.
Quiackead 13June11
R. H. FitzGerald 23Mr15
Orl. Felix, r. 10Nov14
A. Milligan 9Sept.19
Brownrigg 23Dec
W. N. Orange 19Jan.18
C. Rochfort 15June15
Ed. Otter 9Nov.20

2d Lieutenants.

Cha. Probart 25D.13
J. Woodford 30do.
A. Maclachlan 19May14
C. L. Boileau 17Nov.
M. J. K. W. Logan, 25Mar.15
Rich. Irton 11May
R. J. Kellett 18July
Henry Havelock 9do.
J. N. Frampton 30Nov.
Fra. Dayrell 11July16
G. Power 12Sept.
Ed. Edw. Hay 31Oct.
Geo. Falconar 20Feb.17
Hen. Gascoyne 9Sept.19
W. A. Wood 13Jan.20
Hon. Jeffery Amherst 4May20
D. Robertson 28Mar.16
Hon. C. Grey 16Nov.20
Hen. Clinton 22Mar.21
Hon. C. D. Blayney 7June
Jas. Mackenzie 27June05
Matt. Cadoux 11Feb.18
Adj. Kincaid 1st Lt. 18Feb.19
2 Thos. F. Uniacke, 1st Lt. 21July14
16May19
Q.M. W. Surtees 3Jun.09
2 Bagshaw 18Oct.14
1 Sur. Burke, *M.D.* 29June09
2 Fra. Scott 25Jan.10
2 *Asst.* Surg. Scott, *M.D.* 5N12
1 A. Campbell 13July15
Regimentals green. Facings black.
Ag. Greenwood & Co.
Ir. Ag. Armit & Borough.

ROYAL STAFF CORPS

Attached to the Quarter Master General's Department.

" Egypt."
" Peninsula."
" Waterloo."

Colonel.

Sir R. D. Jackson, *K.C.B.* 18Jan.20

Lt. Colonel.

W. Nicolay, † *m. g.* 4Apr.05
Wm. Marlay, *c.* 12Au.19

Majors.

And. Long 21Apr.14
J. P. Coffin, *r.c.* 27Mar.17

Captains.

H. Du Vernet 30May09
F. W. Mann 17Dec.12
Tho. Wright 23D.13
Wm. King 17Feb.14
Jas. Freeth, *m. s.* 21Apr.
W. Staveley, † *c.* 6May15
Fra. Read 16Mar.15
W. Dumaresq 12Oct.

Lieutenants.

Tho. Harriott 11Oct.11
Henry Piers 12do.
F. Du Vernet 14do.
Geo. Longmore 16do.
G. D. Hall 28Nov.
Edward Boyd 1July12
James Horton 2do.
John Pardy 17Dec.
E. P. White, *adj.* 24May10
B. Jackson 6May15
K. D. Lloyd 21Apr.14
T. Harris, *r.* 26Jan.15
Cha. R. Scott 20July
Wm. Dillon 18Apr.16
Daniel Fraser 13June
Edm. Martindale 2Feb15
T. W. Colleton 25N.15

Ensigns.

Henry Cole 16June14
Er. Wilford 2Sept.
Wm. Moore 30Dec.13
John Geddes 8Nov.15
T. Coudamine 16June14
R. A. Scott 28Feb.
Const. Read 7Nov.10
Fred. H. Robe, *r.* 22Oct.17
Pay. R Shearman 6Nov.06
Ad. E. P. White, *lt.* 31D.12
Q.M. D. Heatley 17May10
G. Gott 30Sept.13
Sur. J.G. Cavenagh 21F.00
A.S.D. Jearrad 10Sept.12
Facings blue.—Lace silver.
Ag. Greenwood & Co.

PERMANENT Ass't. Qua. Masters Gen. Cont holding Regimental Commissions.)

Lt. Colonels.

Sir J. Dickson, *K.C.B.* 1Aug.11
C. M. *Lord* Greenock † *c.* 8S July14

Majors.

H. J. Riddell, *l.c.* 4Jan.10
Sir C. Broke, *K.C.B. l. c.* 7Feb.11
P. Bainbrigge, *l.c.* 15O.12
Wm. Read 9Dec.13
Rob. Waller, *l.c.* 10N.14
Thomas Drake 15Feb.16
Ag. Greenwood and Co.

COLONIAL COMPANY at the Mauritius.

Attached to the Quarter Master General's Department.

Captain.

George Ford, *s.* 30Nov.20

1st Lieutenant.

C. M'K. Campbell 29M21

2d Lieutenant.

J. A. Campbell 16Mar.15

1st West India Regt.

" Dominica."
" Martinique."
" Guadaloupe."

Colonel.

Lord C. H. Somerset, *g.* 5Jan.04

Lt. Colonel.

C. W. Whitby 11July11

Majors.

Ja. Cassidy, *s.* 4May15
Wm. M'Intyre 15F.21

Captains.

J. Winkler, *m.* 23May05
Lor. Nickson 16May11
J. Macnamara 25Aug.14
Sam. Gordon 8Jan.18
W. M. Mills 18Apr.11
T. W. Stewart 5Apr.
John Knox 7Dec.15
John C. Chads 27Jan.20
G. M. F. Mercer 25Jan.13
D. Anderson 7Sept.20

Lieutenants.

Wm. Webster 1Feb.09
Gar. Hemsworth 18Apr.
J. Placket, *adj.* 14May
H. Jeffares 4Mar.12
Tho. Phelan 11Nov.
Rich. Story 12do.
J. Mackenzie 9Dec.13
Ja. Delamel 25Aug.14
J. S. Lynch 16Nov.15
Arthur Myers 3Feb.20
A. Halfhide, *s.* 12May08

Ensigns.

W. Montgomery 16N.15
James Brannan 6June16
F. W. Lewis 6Oct.11
O. H. Wemyss 13July15
Geo. Johnston 26Jan.19
John Magee 27do.
Arthur M'Gray 28do.
Charles Miles 25Feb.
T. Miller 9Jan.17
J. H. Pickering 29Mar.21
Pay. J. Mackay 13July21
lt. 14Sept.15
Adj. J Placket, *lt.* 10M.19
Q.M.G. Douglas 14Oct.08
Sur. J. R. Savery 2Dec20
A.S. Jas. Brady 9Nov.15
Facings white.—Lace gold.
Ag. Greenwood & Co.

2d West India Regt.

Colonel.

Sir H. Torrens, *K.C.B. m.g.* 21Sept.18

Lt. Colonel.

Edw. Burke 24Aug.20

Majors.

A. M'Pherson 29Oct.18
Tho. D. Lord 16Mar.20

Captains.

Joseph Eysing 30Dec.13
C. Delahoussay 3Oct.16
T. Maling, *m.s.* 11July05
Alex. Grant 31Aug.09
Jas. Chisholm, *s.* 15July15
J. Anderson 10Mar.20
S. R. Stapney 30Mar.14
H. J. Rickerby 20Apr.20
T. J. Williams 5Dec.11
J. Parsonage 2Apr.12

Lieutenants.

Hen. Nosworthy 12Nov.12
Tho. M'Pherson 9May15
Robert Clarke 18Jan.15
E. P. Webb 9Mar.16
Alex. Findlay 4Feb.16
J. H. Maclean 26June
Jas. Maclean 8Nov.14
G. Redman 16Mar.20
Rob. Olpherts 13Apr.
A. Gordon Laing, *ad.* 28Dec.15
C. J. Dunn 23Apr.18

Ensigns.

W. L. P. Moriarty 10Aug.14
Wm. Spence 10Dec.18
Edward Wells 26June16
H. P. Williams 9June14
Jos. Greenwood 14Apr.
Rich. Hewan 30Sept.19
M. G. Sparks 4Nov.
James Hoile 26Jan.18
Henry Daly 30Mar.20
Wm. M'Vicar 18Apr.
Pay. J. N. Fox 9May21
lt. 15Apr.15
Ad. A. Gordon Laing, *lt.* 11May20
Q.M. Ja. Dukes 14Dec20
Sur. H. W. Huskins 28S.20
A.S. H. Kelly 21Jan.14
Facings yellow. Lace gold.
Ag. Greenwood & Co.

3d West India Regt.

(To be Disbanded.)

Lt. Colonel.

A. W. Young 22Jan.15

Captain.

S. Workman 28Mar.10

Lieutenants.

P. Steele Hunt 12May07
J. M'Gregor 6Feb.08
John Goode 12Nov.19
Alex. Turner, *ad.* 2Apr.18

Ensigns.

Tho. French 4Dec.17
Ad. A. Turner, *lt.* 1 Oct.18
Q. M. Edw. Brice 16D.10
Facings yellow.—Lace silver.

Royal African Corps.
(To be Disbanded.)

Captains.

M. J. Sparks 21Nov.11
Richard Birch 1Aug.
Peter Willatts 22Dec.14

Lieutenants.

Alex. Heddle 20Mar.10
C. M'Combie 23Mar.13
W. S. Saunders 15Apr.
Daniel Allt 26July15
W. P. Cartwright 23Nov.
Dan. O'Meara 1Jan.16
John Ross 11Sept.17

Ensigns.

Robert Mends 7Mar.16
D. Macican 25July
Aug. Chisholm 24Oct.
Colin M'Kenzie 11S.17
Q. M. G. Coppin 1 Jan.16
A. S. R. Turnbull 4May15
Facings blue.

1st Ceylon Regiment.
(Light Infantry.)

Colonel.

F. Maitland, *l. g.* 29F.10

Lt. Colonel.

Hen. Sullivan 3May21

Major.

Phil. Delaire 28Sept.18
John Fraser 21June21

Captains.

J. Blackenberg, *m.* 18Mar.07
L. De Bussche 1Sept.13
Tho. Fletcher 12Mar.16
Cha. Driberg 19Dec.16
Alfred Mylius 29Apr.18
J. Anderson 1Sept.13
John Page 7Sept.20
Joseph Dyas 14Dec.
Hen. Cooper 25Mar.15
F. Brownlow 21June21

1st Lieutenants.

Peter Crofton 9Nov.14
Wm. Malcolm 1Sept.15
J. Manwaring, *ad.* 3do.
G. A. Tranchell 10June10
John Brahan 21Oct.15
S. Braybrooke 29Apr.18
Isaac Foster 14Sept.
Mart. Conradi 8do.
G. M. Pollington 31 May19
Rich. Gray 1June
Cha. Watson 15Aug.09

2d Lieutenants.

Cha. Murray 1Sept.15
H. Newbolt 2do.
James Basset 3June18
John H. Lewis 4Dec.
P. B. Reyne 15Apr.19
John Page 22July
Tho. Skinner 9Dec.
Theo. Mylius 23Dec.13
Pay. J. Boustead 21Jun10
Adj. J. Manwaring, *lt.* 21May16
Q. M. Peter Fox 25Dec.19
Surr. A. Armstrong 7Mar.16
A. S. J. Hoatson 28Jan.16
Facings .—*Lace Ag.*

2d Ceylon Regiment.

Colonel.

Sir J. Hamilton, *Bt. l. g.* 18Jan.13

Lt. Colonels.

T. W. Kerr, *m. g.* 28Mr.05
Wm. Smelt 24Feb.20

Majors.

J. Spawforth, *lc* 21Sept.15
R. Brownrigg, *lc*, 26Au.19

Captains.

J. Bradish, *m.* 2Jun08
J. M. Truter, *m.* 3Apr.06
John Antill 29Sep.08
John Parker 10Feb.10
Geo. Stewart 3Oct.09
Tho. Bayley, *m.* 2June04
A. Hamilton, *lc.* 19D.11
H. J. M. Gregory 5Aug.19
H. Goldicutt 20Sept.

1st Lieutenants.

— Hunter 1Jan.08
M. H. Fagan 26July10
Fred. Ostheyden 20Au.11
Wm. Croudace 4Feb.14
John Burke 14June15
C. F. Button, *ad.* 15Jan.16
R. F. Fellows 18Mar.10
Ja. Hollowell 23Jan.17
James Bell 23Jan.09
S. R. Poynts 29Sept.15
Wm. Stewart 18Sept.18
H. W. Smyth 30Nov.18
J. W. Summerfield 8S.14

2d Lieutenants.

John Whitehead 16S.13
Gerrard Fretz 14Feb.14
A. Mackay 1Aug.
John Palmer 28Sept.
A. M. Hay 10Nov.
Jas. Stewart 10May
W. Downing 6June16
James Sloper 15Aug.
Richard Price 15Apr.19
Cos. Warburton 2July
Pay. Wm. Moir 16Aug.10
Adj. C. F. Button, *1st lt.* 26Sept.18
Q. M. J. Staples 21Jan.03
Surg. G. Burleigh 24Au.14
A. S. A. MacQueen 13My15
Facings bright yellow. Lace gold.
Ag.

CAPE CORPS.

Major Comm.

G. S. Fraser 21Oct.18

Cavalry.

Captain.

H. Somerset, *s.* 6O.15
F. De Visme 19Mar.18

Lieutenant.

W. H. Rogers 30Sept.19
Hon. J. Massey 25N.15

Cornet.

W. L. Heathcote 30Sept.19
Chr. T. Bird 25May20

Infantry.

Captains.

Ogil. Stuart 23Oct.19
R. S. Aitchison do.
Pearce Lowe 13June11
Cha. R. Fox 9Aug.20

Lieutenants.

A. B. Armstrong 3Feb.15
T. S. Knight 25May20
Herb. Cornwall 29Oct.
T. W. Yates 7July

Ensigns.

J. Fleisher 23Oct.19
H. D. Warden 23May20
J. L. Lavoine 9Nov.14
Mac Duff Watt 2Mar.20
J. Blakeway, *ad.* 17D.
Pay.
Adj. J. Blakeway, *ens.* 31Dec.20
Q. M. G. Humphrys 25May20
Surg.
A. S. Tho. Clarke 1June19
Ag.

Veteran Company in New South Wales.

Captain.

John Brabyn 7Feb.08

Lieutenants.

Wm. Lawson 14Nov.07
Arch. Bell 13Oct.07

Ensign.

C. M'Intosh 25July14
Facings blue.
Ag. Greenwood & Co.

Two Veteran Companies.

Captains.

G. L. Spinluff, *m.* 1Nov.
Fra. Innes 14Apr.19

Lieutenants.

Howell Ball 19Mar.18
John Pike 23June19
A. M'Donald 26Nov.06
Hen. Terry 10May
Ensigns.
J. M. Burrowes 14June15
Jos. Ralph 14Jan.21
Ag. Messrs. Brookebank and Morland.

Digitized by Google

GARRISONS AND MILITARY ESTABLISHMENTS.

GARRISONS IN GREAT BRITAIN.

BERWICK.

Gov. . . . *Gen. Sir* B. Tarleton, *Bt. G.C.B.*
Lieut. Gov. Gen. G. J. *Earl* Ludlow, *G.C.B.*
Town Maj. Capt. V. Forster
Town Adj. Ens. W. Mansell
Surg. . . . James Wood
Ag. Greenwood & Co.

BLACKNESS CASTLE.

Gov. . . . *Gen. Sir* Hew Dalrymple, *Bt.*
Ag. Greenwood & Co.

CAITSHOT CASTLE.

Gov. *Gen.* R. *E. of* Cavan, *K.C.*
Ag. Greenwood & Co.

CARLISLE.

Gov. . . . *Lt. Gen.* Rob. Burne
Lieut. Gov. Lt. Col. J. Farquharson
Town Maj. Lieut. D. Macdonald
Ag. Mr. Vernon.

CHESTER.

Gov. . . . *Gen.* Edw. Morrison
Lieut. Gov. Lt. Col. E. Coghlan
Ag. Greenwood & Co.

CINQUE PORTS,

Lt. Warden Rt. Hon. Rob. Banks, *Earl of* Liverpool, *K. G.*
Lt. Gov. of Dover Castle
Dep. Lt. of Do. Tho. Bate. Lane
Capt. of Sandgate
Deal
Sandown
Walmer G. Leith
Ag. Lane, Minet & Co.

DARTMOUTH,

Gov. . . . Ar. Howe Holdsworth
Fort Maj. Lt. Marshal Wright
Ag. Dent, Wormald & Co.

DUMBARTON CASTLE.

Gov. . . . *Gen.* Fra. Dundas
Lieut. Gov. M. Gen. Hay Ferrier
Ag. Greenwood & Co.

EDINBURGH CASTLE.

Gov. . . . *Gen. Sir* R. Abercromby, *G.C.B.*
Lieut. Gov. Lt. Gen. Hon. Sir A. Hope, *G.C.B. M.P.*
Fort Maj. Maj. Mar. E. Alves
Ag. Greenwood and Co.

FISHGUARD.

Gov. . . . *Col.* J. P. Lloyd

GRAVESEND, AND TILBURY FORT.

Gov. . . . *Lt. Gen. Sir* G. Low.
Cole, *G.C.B. M.P.*
Lieut. Gov. Lt. Hon. J. de Courcy
Fort Maj. Capt. Tho. Kelly
Ag. Greenwood & Co.

GUERNSEY.

Gov. . . . *Gen. G. E. of* Pembroke, *K. G.*
Lieut. Gov. M. Gen. Hen. Bayly
Fort Maj. & Adj. Lt. Ja. Cochrane
Ag. Greenwood & Co.

HULL.

Gov. . . . *Lt. Gen. R. Ld.* Hill, *G. C. B.*
Lieut. Gov. Lt. Col. C. W. Thornton
Town Maj. Lieut. Henry White
Surg. . . . John Kirkman
Ag. Messrs. Codd, Fludyer Street.

HURST CASTLE.

Gov. Lt. Col. Hon. J. Creighton
Ag. Richards & Jones, Cannon Row, Westminster.

INVERNESS.

Fort George.

Gov. . . . *Gen.* Alex. Ross
Dep. Gov. Col. Alex. Mair
Fort Maj. & Adj. Capt. A. Fraser
Chaplain Robert Milne
Ag. Greenwood & Co.

Fort Augustus.

Dep. Gov. Lt. Gen. A. Campbell
Fort Adj. Capt. H. Chisholm
Ag. Hopkinsons.

JERSEY.

Gov. . . *Lt. Gen.* W. C. *Ld.* Beresford, *G. C. B.*
Lieut. Gov. L. Gen. H. M. Gordon
Fl. Maj. & Adj. Cap. T. St. G. Lister
Ag. Greenwood & Co.

LANDGUARD FORT.

Gov. . . . *Gen.* Cavendish Lister
Lieut. Gov. Lt. Col. C. A. West
Ag. Greenwood & Co.

ST. MAWS.

Capt. or Keeper, Gen. Sir G. Nugent, *Bt. G.C.B.*
Dep. Gov. Lt. Col. C. D. Graham
Ag. Greenwood & Co.

MILFORD HAVEN.

Gov. . . . *Sir* John Owen, *Bt. M.P.*

PENDENNIS CASTLE.

Gov. . . . *Gen.* Felix Buckley
Lieut. Gov. Lt. Col. W. Fenwick†
Ag. Mr. Fraser, Duke Street, Westminster.

PLYMOUTH.

Gov. . . . *Field Mar.* A. *D. of* Wellington, *K.G. & G.C.B.*
Lt. Gov. M. Gen. Sir D. Pack, *K.C.B.*
Fort Maj. Lieut. Jas. Watson
Ag. Greenwood and Co.

PORTLAND CASTLE.

Gov. . . . John Penn

PORTSMOUTH.

Gov. . . . *Fd. Mar.* Wm. *Earl* Harcourt, *G.C.B.*
Lieut. Gov. Lt. Gen. Sir Geo. Cooke, *K.C.B.*
Town Maj. Capt. R. Simson
Town Adj. Lt. Robert Wilson
Physician Sir J. M'Grigor, *M.D.*
Surgeon . Isaac Chaldecott
Ag. Collyer.

SCARBOROUGH CASTLE.

Gov. . . . *Gen. H. E. of* Mulgrave *G.C.B.*
Ag. Greenwood & Co.

SCILLY ISLAND.

Gov. . . . G. W. F. *D. of* Leeds
Lieut. Gov. M. Gen. J. N. Smyth
Ag. Greenwood & Co.

SHEERNESS.

Gov. S. Ld. Combermere, *G.C.B.*
Lieut. Gov. Lt. Col. Rob. Walker
Fort Maj. Lieut. M. W. Rudd
Surgeon . . Joseph Bassan
Ag. Collyer.

SOUTH SEA CASTLE.

Dep. Gov. Lt. Col. A. Loraine
Ag. Greenwood & Co.

STIRLING CASTLE.

Gov. . . . *Gen.* J. *Ld.* Hutchinson, *G. C. B.*
Dep. Gov. Lt. Gen. S. Graham
Major . . Patrick Tytler
Ag. Greenwood & Co.

TYNMOUTH & CLIFF FORT.

Gov. . . . *Gen.* D. D. Wemyss
Lieut. Gov. Lt. Gen. Jas. Hay
Ag. Collyer.

TOWER OF LONDON.

Constable . *Gen.* Fr. *M. of* Hastings, *K. G.*
Lieut. . . . *Gen.* Wm. Loftus
Dep. Do. Col. John Yorke
Major . . *Capt.* J. H. Elrington
Physician Burgoyne Tomkyns
Surgeon . . John Rose
Ag. Greenwood & Co.

UPNOR CASTLE.

Gov. . . . *Lt. Col.* A. Lawrence
Ag. Greenwood & Co.

WIGHT *Island.*

Gov. J. E. *Earl of* Malmesbury
Lieut. Gov. Lt. Gen. M. Atchdall
M. P.
Capt. of Sandown Fort, Capt. Sir Wm. Wynn, *Kt.*
—— *Yarm. Castle M. Gen.* C. Griffiths
—— *Carisb. Cast. M. Gen.* W. Paterson
—— *Cowes Cast. Lt. Gen. Hon. Sir* E. Paget, *G.C.B.*
Ag. Sir R. C. Glynn & Co.

Fort William.

Gov. . . . *Gen.* Stevens
Lieut. Gov. M. Gen. Sir James Kempt, *G. C. B.*

WINDSOR.

Gov. & Capt. Gen. Earl of Harrington
Ag. Greenwood & Co.

YARMOUTH (NORTH.)

Gov. . . . *M. Gen.* W. M. Richardson
Ag. Mr. Mills, Pay Office.

Extra Garrison Appointment.—ALDERNEY.—*Town Major Lieut.* Edw. Martin

MILITARY ESTABLISHMENTS IN GREAT BRITAIN.

CHELSEA HOSPITAL.
Gov. . . *Gen. Sir* Sam. Hulse
Lt. Gov. *Gen. Sir* Harry Calvert, *Bt. G.C.B.*
Major . . *Lt. Col.* H. Le Blanc
Adjut. . . *Capt.* Wm. Roycraft
Chapls. { William Haggitt & Richard Yates, *D. D.*
Phys. . . *Dr.* Somerville
Surg. . . .
ROY. MILITARY COLLEGE *at Sandhurst.*
Gov. . . . *M. Gen. Sir* G. Murray, *G. C. B.*
Lt. Gov. . *Col.* Ja. Butler
Major . . *Lt. Col.* J. M'Dermott
Capts. of Comps. of Gent. Cadets
Maj. Chs. Wright
Maj. John Otter
Maj. Thos. Abraham
Maj. Chas. Diggle
Adjut. . . *Lieut.* George Proctor
Chap. Lib. &c. Rev. W. Wheeler
Secretary Capt. John Garvock
Treas. . . Geo. Sam. Collyer
Paym. . . *Capt.* Chs. Stone
Surg. . . . Ninian Bruce
As. Surg. John Pickering, *M.D.*
Q. Mast. . Alex. Calder
ROYAL MILITARY ASYLUM *at Chelsea.*
Comm. . . *Lt. Col.* J. Williamson
Sec. & Adj. *Capt.* John Lugard
Q. Mr. . . *Ens.* Wm. Fawcett
Surg. . . . Peter Macgregor
As. Surg. Sam. G. Lawrence
MILITARY ASYLUM *at Southampton.*
Comm. . . *Lt. Col.* Ged. Pratt
Ensign. . . John Fallon
As. Surg. W. G. Watson, *M.D.*

GARRISONS IN IRELAND.

BELFAST.
Town Maj. *Lieut.* Peter Stuart
CARRICKFERGUS.
Gov. . . *Gen. Sir* B. Leighton, *Bt.*
CHARLEMONT.
Gov. . . *Gen. Sir* John Doyle, *Bt. G. C. B. & K. C.*
CORK.
Gov. . . Lt. Gen. *Sir* Brent Spencer, *G. C. B.*
Lieut. Gov. *M. Gen.* J. Stirling
Town Maj. Jas. Comerford
DUBLIN.
Town Maj. Hen. Chs. Sirr
Assist. . . . Wm. Belling. Swan
DUNCANNON FORT.
Gov. . . . *Lt. Gen. Sir* J. Hamilton, *Bt.*
Fort Maj. *Lieut.* Tho. Austin
GALWAY.
Gov. . . . *Lt. Col.* Peter Daly
Town Maj. *Ens.* Jas. Hamilton
KINSALE.
Gov. . . . *Gen. Sir* D. Baird, *Bt. G.C.B. & K.C.*
Lieut. Gov. *Lt. Col.* Arth. Browne
Fort Maj. J. Jem. Denis
LIMERICK.
Gov. . . . . *M. Gen.* W. Fawcett
Town Maj. *Lieut.* Tho. Walsh
LONDONDERRY & CULMORE.
Gov. . . . Lt. Gen. G. V. Hart, *M.P.*
LONDONDERRY.
Town Maj. J. Nicholson
NEW GENEVA.
Fort Maj. Anth. Wharton
ROSS CASTLE.
Gov. . . *Gen. Sir* H. Johnson, *Bt. G.C.B*

GARRISONS ABROAD.

NORTH AMERICA.

QUEBEC.
Gov. . . . *M. Gen.* W. G. Strutt
Lieut. Gov. *Lt. Col.* D. Paterson
Town Maj. *Ens.* R. R. Lewin
MONTREAL.
Town Maj. . . . Hughes
NEW BRUNSWICK.
Town Maj. *Lt.* J. Gallagher
CAPE BRETON.
Town Adj. *Capt.* J. W. Weeks
ST. JOHN'S, or P. EDWARD'S ISLAND.
Town Maj. . . . *Lieut.* A. Lane
ST. JOHN'S, NEWFOUNDLAND.
Lieut. Gov. *Gen.* Wm. Knollis
Fort Maj. *Ens.* Rich. Green
PLACENTIA.
Lieut. Gov. *Lt. Col.* G. Reeves
GIBRALTAR.
Gov. . J. E. *of* Chatham, *K.G.*
Lieut. Gov. *Gen. Sir* Geo. Don, *G.C.B.*
Dep. Judge Adv. F. S. Larpent
Town Adj. *Lieut.* A. Campbell
Town Maj. *Maj.* Ja. Jon. Fraser

ROYAL ARTILLERY.

Colonel ℣Field Marshal The *D. of* "Waterloo."—Rocket Troop, "Leipsic."
Colonel en Second Wellington, *K. G. & G. C. B.* Master General.
Deputy Adjutant General Lieut. General *Sir* Hildebrand Oakes, *B. G.C.H.* Lieutenant General.

Colonels Comm.

‡Sir A. Farrington, *Bt. g.* 27Apr.96
6P. Martini, *g.* 20Oct.99
9Sir T. Dionisefield, *Bt. g.* 31Jan.06
*a.d.*R. Douglas, *l.g.* 4S.09
3J. Ramsey, *l. g.* 17Mar.14
h.b. J. Macleod, *l. g.* 1My14
2‡ Smith, *l.g.* 3July15
4Wm. Cuppage, *l. g.* 21Nov.
6T. Seward, *l.g.* 26F.16
4Fra. Laye, *l.g.* 7Mar.19
9B. Willington, *l. g.* 15Mar.20

Colonels.

h.b. Sir E. Howorth, *K.C.B. l. g.* 29Dec.05
1E. Sichelin, *l.g.* 1Feb.08
4‡ P.S. Smith, *mg* 1May14
6H Sharapnell, *mg.* 20D.
4Geo. Watt, *m.g.* do.
7G.W. Dixon, *m.g.* do.
3Wilt. Wilson, *mg.* do.
2B. Young, *m.g.* do.
6Geo. Ramsay, *m.g.* do.
9J. Lemoine, *m.g.* do.
8S. C. Parry, *m.g.* do.
1Rob. Evans, *m.g.* do.
9Wm. Millar, *m.g.* do.
7G. Salmon, *m.g.* 30O.17
9Rob. Wright 30do.
8Jos. Maclean 24Feb.20
3John Harris 21Apr.
h.b. Sir Geo. A. Wood, *t Kt.* 11May
2R. Dickinson 29July
6G. B. Fisher 6Nov.

Lt. Colonels.

7E. Pritchard, *c.* 30Apr.09
9T. Francklin, *c.* 1May
5Ja. Viney, † *c.* 30June
3Cha. Waller, *c.* 17Nov.
7Rob. Beevor, *c.* 29Jan.10
9Fred Griffiths, *c.* 27Sep.
1Wm. Dixon 17Mar.12
6Francis Rey 23Jan.13
2‡ Cha. Gold, † 17Dec.
h.b. Sir J. Carnecross, *K.C.B* 14Feb.14
4Alex. Watson 1May
7E. V. Worsley 20Dec.
*h.b.*T. Downman† do.
8Rich. Bucknert do.
3Hen. Eveleigh do.
8C. C. Bingham do.
2‡ Step. G. Adye† do.
4Hen. Phillott do.
*r.s.*Peter Fyers † do.
8R. Thornhill do.
h.b. Sir A. S. Frazer, *K. C. B.* do.
8Hon. W. H. Gardner do.
6William Scott do.
2‡ J. Hawker† 16May
1Fred. Walker 3July15
8H. Owen 23Dec.
9G. Desbrisay 19Jan.18

‡Turtliff Boger Feb.20
2‡ J. S. Williamson, † 21Apr.
h.b. Cha. Macdonald, † 11May
1Wm. M. Leake 29July
4‡ P. Drummond, † 6N.

Majors.

2J. W. Tobin, *l.c.* 20D.14
4H. Fraser, *l.c.* 16May15
9J. Vivion, *l.c. s.* 3July
*h.b.*R. Pym, *l.c.* 28Oct.
6W. R. Cary, *l.c.* 23Dec.
5Wm. Payne 4July16
7Geo. Forster 30Sept.
8J. T. Caddy 24Mar.17
3H. M. Farrington 29July20
1G. Skyring 6Nov.

Captains.

2‡ J. Brome, *m.* 13Au.01
1R. S. Brough, *l.c.* 1Jan.98
9A. Breden, *l. c.* 6July
7Jas. Power, *l.c.* 22F.99
5Fra. Power, *l.c.* 13Mr.00
4C. Younghusband, *m.* 18Apr.01
6G. Crawford, *m.* do.
h.b. ℣Sir A. Dickson, *K. C. B. l. c.* 14Oct.
h.b. ℣R. Bull, † *l.c.* do.
4Fra. Smith, *m.* 25D.
3Cha. Egan, *m.* 9Jan.02
8H. Hickman, *m.* 11F.
h.b. R. Macdonald, *m.*† 6Apr.
9Tho. I. Forbes, *m.* 9S.
h.b. ℣Ja. W. Smith, † *l. c.* 25Nov.
2P. Campbell, *l. c.* 20Mar.03
h.b. ℣Sir J. May, *K.C.B. l. c.* 18Apr.
3‡ T Rogers, † *m.* 21do.
6T. Gamble, *m.* 1May
8Alex. Munro, *m.* 2do.
7J. P. Cockburn, *m.* 17do.
h.b. ℣Sir Hew D. Ross, *K. C. B. l. c.* 1Sept.
6P. Durnford, *m.* 12do.
9Jos. D'Arcy, *l. c.* do.
6H. F. Holcombe, † *l. c.* do.
6J. S. Sinclair, *m.* do.
1W. Lloyd, *m.* do.
5Bla. Walsh, *m.* do.
2R. H. Birch, *m.* do.
1J. Armstrong, *m.* do.
*a.d.*E. Wilmot, *m.* do.
3‡ G. W. Unett, *m.* do.
9P. I. Hughes, *m.* do.
8J. Maclachlan, *m.* do.
4Ja. Addams, *m.* 13do.
5W. Roberts, *m.* 24O.
2J. F. Fead, *m.* 1Nov.
2T. Paterson, *m.* 6Dec
4W. Morrison, *m.* do.
1W. Cleeve, *m.* do.
3W. Holcroft, *m.* do.
a.d. N. W. Oliver, *m.* 2Mar.04
2C. H. Godby, *m.* 20Jul04
7Ja. P. St. Clair, *m.* do.
8R. J. J. Lacy, *m.* do.
6J. A. Clement, *m.* do.
8R. Douglas, † *m.* do.
5E. P. Wilgress, *m.* do.
4S. Maxwell, † *m.* 27do.
2D. Campbell, *m.* 29do.
7*s.*W. G. Eliot, *m.* do.
5F. Campbell, *m.* do.
4Geo. Turner, *m.* do.
7R. F. Cleaveland, *m.* 9Oct.
6W. T. Skinner, *m.* 10do.
a.d. ℣Sir R. Gardiner, *K. C. B. l. c. s.* 19do.
4P. Wallace, *m.* 15Nov.
5R. Jones, *m.* 5Dec.
9J. E. Jones, *m.* 9do.
1T. A. Brandreth, *m.* do.
6Da. Story, *m.* 1Mar.05
3‡ T. Hutchesson, *m.* 10Apr.
8‡ E. C. Whinyates, *m.* 8July
9J. Michell, *m.* 9Sept.
6L. Carmichael, *m.* 1Dec.
7H. Trelawney, *m.* 28do.
1J. Chester, *m.* 29do.
5*Han* H Gardner, *m.* 13F.06
9C Wilkinson, *m.* 24Apr.
4‡ B C. F. Sandham, *m.* 1June
3Arthur Hunt, *m.* do.
7Cha. Gilmour, *m.* do.
8F. A. S. Knox, *m.* do.
3John Briscoe, *m.* do.
1John Taylor, *m.* do.
9Henry Pierce, *m.* do.
9W. D. Nicolls, *m.* do.
7C. G. Alms, *m.* do.
7Stephen Kirby, *m.* do.
8J. P. Adye, *m.* do.
1Henry Light, *m.* do.
3Hen. Bates, *m.* do.
2d Captains.
*g.c.*J. West, *l.c.* 20Jan.06
5‡ H. Baynes, *m.* 1F.08
5‡ Th. G. Browne do.
8Duncan Grant do.
9Charles Mosse do.
1William Butts, *s.* do.
9Henry Scott do.
3W. Greene, *m.* do.
8W. M. Maxwell do.
1John Marlow do.
6Rob. S. Douglas do.
6J. Cade Petley do.
hb. William Miller, *s.* do.
h.b. ‡T. Dyneley, *m.* 22May
a.d. ‡J. B. Parker, † *l.c.* 5June
3D. I. Skelton 29do.
8H. C. Russell 15July
7C. P. Deacon 16Dec.
7Jos. Darby 22Mar.09
h.b. ‡E. Y. Walcott 23do.
9Alex. Dury, *adj.* do.
2‡ S. Rudyerd 24Mar.09
3W. m. Bentham 30Apr.
h.b. W. Cator, *m.* 1May
4John S. Byers 20June
r.s. ‡C. C. Dansey 1O.
6Daniel Bissett 22Jan.10
8Alf. Thompson 23do.
8A. F. Crawford 3Aug.
8H. W. Gordon, *adj.* do.
5‡ W M G Colebrooke, *m.* 27S
*a.d.*J. Conroy, *adj* 15Mr11
6Richard King 8May
5Wm. D. Jones do.
6W B Dundas, *m* 11July
1Fred. Arabin do.
h.b. Edw. T. Michell, *m.* 11Aug.
2R. B. Hunt, *adj.* do.
7C. Cruttenden, *s.* do.
7Peter Faddy 5Sept.
6Christ. Clarke 18Nov.
6‡ C. G. Napier, *m.* 16Mar.12
4W. Wylde, *adj.* do.
2Cha. F. Gordon 17do.
*a.d.*W. E. Maling 9Apr.
a.d.‡ W. Webber, *m.* 17do.
2D. M. Bourchier, *m.* 30May
7Ph. Wa. Walker 1June
4A. Maclachlan 17do.
8‡ Tho. Scott 20do.
*h.b.*C. Blachley 21do.
1M. C. Waytour 22July
6‡ A. Macdonald, *l. c.* 1Oct.
5John Longley 24do.
9H. R. Moor 1Dec.
4H. G. Jackson 31do.
3E. Barlow, *adj.* 23Jan.13
4E. Sabine 24do.
5Wm. Dunn 22July
2F. Robertson 23do.
6Z. C. Bayly 28Aug.
5Henry Festing 7Oct.
1J. W. Johnston 20do.
4Edw. Cruttenden 25do
3Tho. Dewell 17Dec.
*a.d.*Cha. Close, *adj.* do.
9J. W. Spellen do.
9W. C. Lempriere do.
1Allen Cameron 10Feb.14
2Tho. Atchison 17do.
1J. A. Macleod, *adj.* do.
8James Gray 1May
7James Fogo 4Oct.
2John Crawley 27Nov.
*r.c.*O'H. Baynes 23do.
6Hn. W Arbuthnot 20D.
4Jas. Evans do.
2Tho. Carter do.
2H. Blachley do.
6Ja. A. Chalmer do.
3‡ H. E. G. Parker do.
5Falkner Hope do.
1‡ W. Pakenham do.
3Cha. Wilson do.
7‡ F. Macbean do.
7‡ W. H. Stopford 1Apr.14

4 Wm. Oldham 1 Apr. 15
9 Lloyd Dowse 16 May
8 G. J. Belson do.
4 P. D. Stewart, *adj.* do.
8 R. F. Romer 28 do.
1 R C Molesworth 20 Jun 15
A. & W. Saunders, *adj.* 7 Nov. 20

1st Lieutenants.

g.c.G. Durnford 1 June 06
9 Wm. R. Grant do.
9 RGeo. Pringle do.
A.& QMG J Edwardes do.
6 Edward Coxwell do.
4 Charles Dalton do.
1 J. R. Colebrooke 31 do.
9 Hen. F. Cubitt 18 Sept.
7 R. B. Rawnsley 29 Oct.
a.d. Wm. A. Raynes do.
2 Chas. S. Torriano do.
9 GH. Mainwaring 4 do.
6 Thos. Bowlby 9 Dec.
1 George Couse 16 do.
g.c. RRR Hardinge 19 do
1 Jos. Banwell 14 Jan. 07
8 T. F. Simmons 1 Feb.
A.& QMG R. Harding 6 Ap.
3 R. Woolcombe 18 June
A.& QMG W Swabey 13 Au.
9 Rob. Andrews 13 Oct.
A.& QMG J. Forster 16 do.
r.a. J. T. Fuller 1 Feb. 08
6 Edm. Sheppard do.
6 P. W. Lawlor do.
3 Geo. W. Baker do.
9 Edw. A. Cotton do.
6 L. S. B. Robertson do.
g.c. Walter Elcocke do.
A.& QMG Wm. Smith do.
9 Charles Ford do.
A.& QMG Sandilands do.
7 Thomas N. King do.
9 Browne Willis do.
g.c. E. H. Vaughan do.
A.& QMG Fort. Wells do.
1 R. F. Phillips do.
6 Tho. G. Higgins do.
A.& QMG Geo. Foot do.
A.& QMG J. Hinckel do.
a.d. RRA Ash Wright do.
7 Gabriel Mathias do.
7 Jos. T. Ellison do.
A.& QMG T Scringeways do
1 Samuel Wyatt do.
4 Wm. H. Hill do.
6 John H. Freer do.
9 Arch. W. Hope do.
ad. RRG. M. Bayne do.
8 David Puttulo do.
9 John C. Burton do.
7 John L. Smith do.
A.& QMG James Day do.
1 John Eyre 11 do.
1 Chas. Gowan 5 Mar.
d. RRob. A. Spence 8 do.
4 Wm. Elgee 10 May
1 J. M. Stephens 4 June
6 RRW m. Lemoine do.
4 James S. Law 16 July
A.& QMG W. C. Anderson 1 Aug.
r.a. Geo. Browne 9 do.
9 Chas. Manners 6 Sept.
8 Reyn. Palmer 1 Oct.
6 RRD. Lawson 28 do.
A.& QMG P. V. Onslow 16 D.
1 J. R. Hornsby 15 Jan. 09
7 J. W. Smith, *adj.* 1 Feb.
3 AOW. Schaich 10 Mar.
8 RS Armstrong 29 Mar. 09
9 T. R. Cookson 23 do.
A.& QMG John S. Rick 30 Apr.
2 Mark Evans 1 May
6 John Davies 20 June
a.d. John Pascoe 29 July
9 G. T. Rowland 10 Sept.
a.d. RRS. Phelps 28 do.
7 George Birch 10 Oct.
8 George Spiller 17 Nov.
9 Geo. B. Willis do.
3 Arthur Carter 23 Jan. 10
9 J. N. Colquhoun 8 Sep.
r. a. RRA. Ward 20 do.
9 A. R. Harrison 27 Oct.
8 W. Cavenagh 28 do.
9 Geo. Charleton 29 do.
6 Rich. Kendall 30 do.
a.d. H. R. Wright 29 D.
1 Geo. J. Hunter 15 Mar. 11
8 Edw. J. Bridges 14 do.
A.d. RRJ. F. Breton 14 do.
6 John Grant 8 May
4 John Street do.
3 Fra. Weston 6 June
Ab. H. M. Parratt 1 July
7 K. C. Wulff, *s.* 19 do.
6 W. H. Bent, *adj.* 11 Au.
8 RRW. Montagu do.
3 Robert Clarke 19 do.
4 R. Litchfield 8 Sept.
7 John Trotter 1 Nov.
1 Wm. Furneaux 18 do.
Ab. RRJ. Townsend 1 D.
1 Hugh Morgan 7 Feb. 12
A.& QMG F. Warde 8 Mar.
5 Rob. Grimes 16 do.
7 Benson E. Hill 17 do.
5 RRW. Bingilby 9 Ap.
6 RRH. O. Cater 18 do.
7 Thomas Lovett 17 do.
4 T. H. Pester 15 June
8 Rich. Weedie 21 do.
4 Fred. Bayly 21 do.
8 Henry Stanway 8 July
9 J. C. Acherley 14 Oct.
6 J. M. Weatherall 23 Ja. 13
9 Jusuly Hill 1 Feb.
8 Lynch Talbot 17 Mar.
8 Rob. Wm. Story 18 do.
1 Fra. Dawson 24 June
1 Harry Bisshopp 1 July
3 Chas. Douglas 22 do.
2 Henry Slade 23 do.
4 Alex. H. Earle 8 Aug.
6 Aath. Manley 18 Sept.
3 Henry Hough. 2 do.
8 Fred. Monro 3 do.
4 Geo. G. Palmer 10 Oct.
9 Henry Hutchins 7 do.
7 Conn. Vanmeek 21 do.
7 George James 24 do.
8 G. K. Pemberton 17 D.
3 Cha. H. Nevett 6 Jan. 14
6 Jas. Howell do.
6 RRE. W. Mends 8 do.
6 Wm. H. Lawrence do.
6 Jas. Bloomfield do.
8 RRR Edw. Trevor do.
8 Rich. R. Drew 10 Feb. 14
6 RRG. S. Maule 14 do.
4 Edw. Boghurst 17 do.
3 Henry Palliser 18 do.
4 E. D. Hawkins 19 do.
1 H. N. Daniel 20 do.
7 Arch. Macbean 23 July
7 R. N. King 8 Aug.
8 Henry Stobart 9 do.
3 H. G. Kersteman 9 O3.
5 W. H. Weaver 4 Oct.
6 Rich. Duncan 1 Nov.
4 H. S. Ord 29 Dec. 14
7 B. L. Poynter do.
4 RRW m. Sharpin do.
7 G. W. A. Charlton do.
6 H. Gillespie do.
8 R. L. Garstin do.
3 RRJohn A. Wilson do.
8 R. J. Blakiston do.
7 C. B. Dickens do.
3 G. R. Dawson 4 Jan. 15
8 W. C. Lindsay 1 Apr.
4 Rich. Tomkyns do.
1 RRW. H. Poole 10 May
6 Hen. Williams 20 do.
5 H. W. Pickard 21 do.
8 W. Greenwood 28 do.
3 Evan Morgan 23 do.
2 RRR. G. B. Wilson 30 June
6 RRA. O. Molesworth do.
A.& QMG B. Cuppage do.
6 Robert Burn do.
5 George Doyle 28 do.
6 RRR. B. Burnaby do.
3 R. G. S. Smith do.
6 James Lys 1 July
9 John Blake 4 do.
6 RRT. Watkis 14 Aug.
6 RRD. Jago 29 do.
9 John Palmer 27 do.
1 John H. Griffin 28 do.

2d Lieutenants.

9 Gilbert Elliot 10 July 15
4 George Ramsden do.
8 Wm. Homfray do.
7 C. B. Symons do.
7 S. Vignoles 11 Dec.
2 W. L. Kaye do.
4 John S. Schaw do.
2 R. A. Rogers do.
5 T. Cobb do.
4 John Dyson do.
9 A. Runnacles do.
3 T. Trebeck do.
4 G. M. Glasgow do.
1 T. M. Motley do.
7 Philip Schaich do.
8 Rich. Basset do.
8 Wm. W. Darley 16 D.
5 W. Tilson Mayne do.
1 Edmund Wilford do.
9 John Tylden do.
6 Jas. A. Gilbert do.
8 John S. Keats do.
2 Rich. F. St. John do.
1 W. H. Pickering do.
5 Tho. W. Luard do.
6 William Dixon do.
9 Wm. Stewart do.
9 John W. Seddon do.
1 J. W. Collington do.
7 Philip Heath do.
4 Wm. Berners do.
8 Rich. Shepherd do.
6 Geo. H. Hyde 7 July 16
3 Tho. P. Flude do.
3 John M. Savage do.
2 Richard Hayne do.
2 Jas. S. Greene do.
1 Edw. B. Brooke 15 D.
9 Wm. Y. Fenwick do.
7 Francis Weller do.
4 Charles P. Jones do.
6 Wm. Pottinger do.
9 Ebenezer Jones do.
8 Charles Pearson do.
7 Tho. K. Ratchbull do.
8 J. H. St. John do.
9 R. J. Dacres do.
8 R. G. Smyth 9 July 16
8 A. Severne 9 July 18
2 Jos. Hollingworth do.
2 C. W. Wingfield do.
2 Chas. Tinling do.
2 John S. Parker do.
5 S. W. Mant do.
3 G. P. Heywood do.
6 C. P. Brewer do.
8 John Knowles do.
6 S. J. Longmore do.
8 Henry Rooke do.
1 Hen. O'Brien do.
9 Zach. Mudge do.
3 Arthur Cossell do.
8 Henry Spence do.
6 C. E. Beauchamp do.
6 S. J. Longmore do.
8 A. Alcock 1 July 19
8 Robert Luard 9 Dec.
3 H. G. Tresslar do.
8 John Gore 1 Nov.
4 Noel T. Lake 4 July
9 Tho. R. Biggs do.
7 Fredk. L. Eardley do.

Dep. Adj.-Gen.

J. Macleod, *Lt.-col.* 21 Mar. 82

Adjutants.

8 A. Barry, *Regt.* 4 Dec. 06
9 H. W. Gordon, *Staff* do.
1 J. A. Mackenzie, *Staff* do.
4 W. Wylie, *2d Capt.* Feb. 08
5 RD Stewart, *2d Lieut.* do.
8 R. B. Bent, 3 Jan. 16
9 John Raine, *2d Lieut.* 31 Jan. 18
5 W. H. Bent, *2d Lieut.* 31 Jan. 18
Ab. W. Watson, *Lieut.* 31 Jan. 18
5 E. Barlow, *Lieut.* 31 Jan. 18
7 J. W. Smith, *Lieut.* 25 Dec. 18
a.d.c. J. Causey, *1st Lieut.* 31 Mar. 18
a.d.c. Chs. Gloucester, *Lieut.* do.
Q. Masters.
A.& Jn. Reid, *Lieut.* 31 Mar. 18
1 John Wigan 1 May 06
6 Thomas Betts do.
8 John M'Gregor do.
8 Charles Hill 4 Mar. 08
9 James Ranier 1 Sept. 09
5 Samuel Tegart do.
5 W. Stewart do.
1 Joseph Elliott 12 Dec.
a.d.c. A. Clarke 14 Jan. 12
7 Sam. Barnes 1 Feb. 08
1 John Cravagnole 1 Mar. 08

Blue.—Forage and Lace gold.

Pay. Greenwood & Co.

Gentlemen Cadets.

Captain.

The Master Gen. of the Ordnance 1 Jan. 05

1st Captains.

Jas. West, *r.e.* 25 Jan. 82
O'Hara Barnes 23 Nov. 16

1st Lieutenants.

G. Durnford 1 June 06
RRR. Hardinge 19 D. 06
W. E. Locke 1 Feb. 08
B. H. Vaughan do.

Pay. Greenwood & Co.

Riding House Establishment.

Captain.

C. A. Gurst, *r.e.* 1 Sep. 01

1st Lieuts.

Thomas Gibbons 1 Dec. 04
M. Tanswell 1 Jan. 06

Pay. Hopkinson.

CORPS OF ROYAL ENGINEERS.

Colonel and Field Marshal The Duke of Wellington, *K.G.&G.C.B.* Master General of the Ordnance.
Colonel en Second . . Lieut. General *Sir* Hildebrand Oakes, *Bt.* Lt. Gen. of the Ordnance.

Colonels Comm.
G. Mann, *g.* 18July03
W. Twiss, *l.g.* 24June09
W. Eyers, *l.g.* 1Nov.10
W. Johnston, *m.g.* 30Oct.
Colonels.
R. D'Arcy, *†m.g.* 21July13
ST. Dickens, *m.g.* 30Sept.14
J. Rowley, *m.g.* 30Dec.
A. de Butts, *m.g.* do.
Sir Alex. Bryce, *†* do.
Rob. Pilkington 1Dec.15
Henry Evatt . . . 1Nov.16
Wm. H. Ford . . . 26do.
Lt. Colonels.
Sir H. Elphinstone, *Bt.* 21July13
Elias W. Durnford, do.
G. Whitmore . . . do.
F. R. Thackeray . do.
Hen. Morshead . . do.
J. F. Birch . . . do.
S. B. Chapman† . . do.
S. Nicolls . . . 1Sept.
Edm. Carmichael Smyth, *†* 20Oct.
G. Landmann . 16May14
Cornelius Mann 30Sept.
Geo. Wright . . . 20Dec.
John Hassard . . do.
C. W. Pasley . . do.
Henry Goldfinch† do.
Rt. Arnold . . . do.
J. E. Burgoyne† . do.
J. T. Jones† . . . 1Nov.16
Geo. Cardew . . . 26do.
W. Gosset, *† MP.* 7Feb.17
Captains.
John By, *m.* . . . 1Mar.05
G. H. Henderson, *m.* 18July
Thos. Eyers, *m.* 21Sept.
H. Vigoureux, *m.* 1July06
H. Mackillington, *m.* do.
G. Buchanan, *m.* . do.
C. G. Ellicombe, *†l.c.s.* do.
E. Fanshawe, *m.* . do.
G. F. Macleod, *†l.c.* do.
Wm. Douglas, *m.* . do.
T. Cunningham, *m.* 24do.
Edward Figg, *m.* 26Aug.
Thos. Colby, *m.* . 31July07
S. C. F. Smith *Kt. of the* 18N.
G. J. Harding, *m.* do.
Sir Geo. Cha. Hoste, *Kt.,† m.* . . . do.
J. R. Wright, *m.* . do.
G. G. Lewis, *m.* . do.
T. M. Dickens . 31Jan.08
Henry Smart . 24June09
Jn. Maclauchlan . do.
John Hobbs . . . do.
Wm. C. Holloway, *m.* do.
Rich. Boteler . . do.
H. W. Vavasour . do.
Samuel Romilly . do.
William R. Payne do.
Geo. Graydon . . 2Dec.
Alex. Fraser . . 29May10
Rob. Thomson . 10July
J. M. F. Smith . 1May11
Rice Jones, *s.* . . do.

2d Captains.
William H. Slade 4Jan.12
John Harper . . . 26do.
W. B. Tylden, *m.* . 15Apr
John N. Wells, *m.* 20May
John Grant . . . 21do.
Wm. F. Dawson . 28S.
R. Za Mudge . . 21July13
Frank Stanway do.
James Vetch . . do.
Archibald Walker do.
Sh. Williams . . do.
W. D. Smith . . do.
Frederick English do.
Tho. Blanshard, *m.* do.
Alex. Brown . . do.
Loyalty Peake . do.
Anth. Emmett . . do.
Alex. Thomson, *m* do
Wm. C. Ward . . do.
Wm. P. Haigh . 1Sept.
James Gordon . . do.
George Barney . do.
Henry A. Colby . 2do.
Don. M'Donald 20Oct.
Harry D. Jones 12Nov.
R. H. Bonnycastle 11F.14
Henry Cardew . 24do.
Anth. Marshall . 28do.
G. F. Thompson 1Mar.
R. S. Piper . . 16May
George Gipps 30Sept.
Philip Barry . . 1Oct.

1st Lieutenants.
Ja. C. Victor . 1May11
C. Grierson . . do.
Rich. I. Barou . do.
T. H. Fenwick . do.
L. A. Hall . . . do.
Patrick Yule . . do.
Fra. B. Head 13do.
Geo. Phillpotts 7June11
R. F. Y. Gibert 10do.
Cha. J. Selwyn 13July
Isaac M. Elton . do.
Wm. M. Gosset . do.
Philip O. Skene . do.
Tho. F. Lancey . do.
John Sperling . do.
Richard S. Young do.
Daniel Bolton . do.
F. W. Whinyates . do.
Alex. Watt Robe do.
Tho. B. Hayter . do.
R. C. Alderson . do.
Ives Stocker . . do.
George West . 1Mar.13
Charles Wright . do.
Charles Rivers . do.
Fra. R. Thomson 21July
H. Y. Wortham . do.
James P. Catty . do.
James W. Worsley do.
Geo. V. Tinling . do.
Doug. White do.
James W. Eyre . do.
Joshua Jebb . . do.
John Smyth . . do.
Henry H. Willson do.
Alex. Henderson . do.
Tho. Battersbee . do.
Rob. H. S. Cooper do.
Arthur Walpole . do.
Rich. John Vicars do.
George Tait . . do.
H. R. Brandreth . do.
Tho. Locke Lewis do.
Cha. O. Streatfeild do.
John Mudge . . do.
Henry L. Henry 15D.
Jos. B. Portlock . do.
John Ker . . . do.
Edward Lovey . do.
Henry Briscoe . do.
Wm. Gregory . . do.
Cha. C. Alexander do.
Ja. H. Rutherfurd do.
Arthur Kay . . do.
Geo. C. Page . . do.
Henry Sandham . do.
Colin Mackenzie do.
C. K. Sanders . 1Aug.14
Tho. G. Luxmore do.
Wm. Paris . . . do.
E. P. Patten . . do.
F. H. Baddeley . do.
George Dalton . do.
Charles Burt . . 1July15

2d Lieutenants.
Fra. Randolph 1Sept.15
John P. Kennedy 1Sept.15
John J. Hope . . do.
Joseph Towsend do.
William C. Forbes do.
Richard Stotherd do.
Henry P. Bruyeres do.
Alex. Gordon . . do.
Cowper Rose . . do.
Wm. B. Marlow . do.
T. Drummond 1Mar.16
R. K. Dawson . . do.
John J. Michel . do.
Geo. E. Ranken . do.
Henry Pooley . . do.
H. F. Murphy . . do.
Charles Hay . . do.
F. W. Pettingal . do.
S. H. Wentworth . do.
Henry Tucker . . do.
George Browne . do.
B. S. Stehelin . 1Aug.
William Lancey . do.
Rich. Alexander . do.
Cha. Oldershaw . do.
G. S. Whitmore . do.
Henry Servante . do.
Henry O. Crawley do.
Henry T. Edridge do.
John Twiss . . . do.
Léic. Viney Smith do.
Patrick Fraser . do.
John Walpole . . do.

Major of Brigade.
C. G. Ellicombe, *†l.c.* 9Jan.21
Scarlet.—Facings blue velvet.—Lace gold.

Roy. Invalid Engineers.
Colonel.
Geo. Bridges, *m.g.* . . 21July13
Lt. Colonel.
W. Gravatt, *c.* . 1May11
Philip Hughes . 14May12
Captains.
H. Haldane, *l.c.* 15Nov.86
W. Booth, *l.c.* . 20Dec.
2d Captain.
Edward Eyers . 21July13

Roy. Sappers & Miners: Officered by the Corps of Royal Engineers.
Staff.
Major of Brigade.
Rice Jones, *capt.* 1May11
Ad. W. Reid, *m.* . 3Feb.16
QM. Ja. Galloway 1Feb.14
Ag. Greenwood & Co.

MEDICAL DEPARTMENT.

Director General.

Sir John Webb 1Aug.13

Sur. Gen. & Insp.

Gust. Irwin, *M.D* 7Dec09

A. Sur. Gen. & Dep. Insp.

M Jameson, *M.D* 7Dec09

Resident Surgeon.

Wm. Durie 26Sept.14

Surgeons.

Mich. Parker, *M.D* 1Oct06
S. Gaisford 1Feb.09
Thomas Lloyd 27Dec.09
William Kebby 1Nov.11
Nich. Fitzpatrick do.
Ja. Scrivenley do.
Morgan Thomas do.
N. P. Bradley do.
Henry Sproull 2Dec.12
E. Simpson 3Aug.13
T. Morgan Jones 20N.

Apothecary.

William Harris 1Oct.06

Assist. Surgeons.

Robert Cooke 12Oct.06
George Napper 18Feb.07
George Maurice do.
P. Nevanley, *M.D* 1Mar.09
John Miller, *M.D.* do.
Wm. O. Looke 29do.
A. M'Donald, *M. D.* 2Sept.
James Stewart 1Dec.
W. F. Stanland 14June08
J. W. Hallahan 5Dec.
M. A. Rancland 9Dec.09
Ja. Verling, *M.D* 25Jan.10
Charles Inglis 4Apr.
J. W. Frazer 9Dec.
Alex. Ogilvie 9July11

2d Assist. Surgeons.

Æneas Cannon, *M. D.* 23July11
R. Nesbitt, *M.D* 15Aug.13
Rich Kirk, *M.D* 15Aug13
Chs. T. Whitfield 2Dec.
Tho. Seaton 8Feb.13
T. H. Quigley 1June
Jas. Patrick do.
Tho. Beard do.
Morgan Nugent do.
Thos. Whitelaw do.

Vet. Surgeons.

John Percival 6Apr.09
Wm. Stockley do.

Pay. Greenwood & Cox.

FIELD TRAIN DEPARTMENT.

Director General.

Sir A. Farrington, *Bt. g.*

Chief Commissary.

William Stace 8Nov.10

Assist. Commissaries.

Edward T. Carey 15Feb.12
Samuel J. Tibbs 1June14

Blue.—Red collar and cuff.

N. B. The Figures prefixed to the Names of the Officers in the Royal Artillery denote the Battalions—*a.b.* Horse Brigade—*a. d.* Artillery Drivers—*r. s.* Rocket Service—*g. c.* attached to the Gentlemen Cadets.

Commanding Officers of Artillery and Engineers on Home and Foreign Stations.

HOME.

	Artillery.			*Engineers.*	
Northern	Colonel Griffiths			Lieut. Alderson	*Newcastle*
Eastern				Captain R. Wright	*Harwich*
Kent			*Canterbury*	Lieut. Fenwick	*Chatham*
				Lt. Col. John T. Jones	*Woolwich*
				Lieut. Eyre	*Dover*
				Lieut. Colonel Goldfinch†	*Hythe*
				Major By	*Fisherstone*
				Captain R. Thomson	*Sheerness*
				Major Sir G. Hoste, *Kt.* †	*Gravesend*
Sussex	Lieut. Colonel Downman †	—	—		
South West	——— Wm. Dixon	—	—	Colonel *Sir* Alexander Bryce †	
Western	Lieut. Col. Hawker†	—	—	Lt. Colonel A. Morshead	
Jersey	Major Cleaveland	—	—	Lieut. Gosset	
Guernsey	Major Morrison	—	—	Major Vigoureux	
North Britain	Lieut. Colonel Walker	—	—	Lt. Colonel *Sir* H. Elphinstone, *Bt.*	
Ireland	Major Gen. Wulff	—	—	Lieut.-General Fyers	*Dublin*
				Captain Botelef	*Cork*

FOREIGN.

Gibraltar	Lieut. Colonel Worsley	—	—	Colonel Pilkington
Malta	Lt. Col. Rey	—	—	Lt. Colonel Whitmore
Ionian Islands	Major Clement	—	—	
West Indies	Colonel Beevor	—	—	Captain W. D. Smith
Jamaica	Colonel Pritchard	—	—	——— Barney
Canada	Lieut. Colonel Phillott	—	—	Lieut. Col. Durnford
Nova Scotia	Major Forster	—	—	——— Arnold
Newfoundland	Major Gilmour	—	—	Major Lewis
Bermuda				Captain Walker
Cape of Good Hope	Captain Hope	—	—	Major Holloway
Ceylon	Lt. Col. Watson	—	—	Lieut. Col. Wright
Isle of France	Major Richard Jones	—	—	Lieut. Col. Howard
St. Helena	Lt. Col. H. Power	—	—	Major Emmett

Digitized by Google

COMMANDANTS and PERMANENT STAFF of the MILITIA of the United Kingdom, with their HEAD-QUARTERS.

ROYAL ANGLESEA.
Beaumaris.
Maj.Com. Col. Hughes, *M. P.*
Adjut. H. Crotty
Paym. T. Gray
Surg. E. Owen

BEDFORD.
Bedford.
Colonel Sir J. Osborn, *Bt. M. P.*
Adjut. Capt. W. Brown
Paym. H. Leech
Q. M. Lieut. Morris
Surg. C. W. Hyne

ROYAL BERKS.
Reading.
Colonel T. W. Ravenshaw
Adjut. Capt. Purvis
Paym. E. Slocock
Q. M. Lieut. Guy
Surg. C. Greenhead

BRECON.
Brecon.
Colonel H. *D. of* Beaufort, *K. G.*
Adjut. Cap. J. Rathbone
Paym. Geo. Burley
Surg. Arch. Lawrence

ROYAL BUCKS,
(or KING'S OWN.)
Buckingham.
Colonel R. *Marquis of* Buckingham, *K. G.*
Adjut. Capt. Brown
Paym. Wm. Heath
Q. M. Ens. Masters
Surg. T. Ledbrooke

CAMBRIDGE.
Ely.
Colonel F. Pemberton
Adj. Cap. Tho. Sebborne
Paym. G. Woollard
Q. M. Lt. Wm. Gayfer
Surg. G. Eaton

ROYAL CARDIGAN.
Aberystwith.
Lt. Col. Com. Col. Chichester
Adjut. Capt. Jones
Paym. J. Enoch
Surg. R. Rathill

CARMARTHEN.
(Fuzileers.)
Carmarthen.
Lt. Col. Comm. Col. J. *Ld.* Cawdor
Adjut. Capt. Harding
Paym. J. Davies
Q. M. 2d Lt. Griffiths
Surg. H. Lawrence, *M.D.*

ROYAL CARNARVON.
Carnarvon.
Maj.Com. Col. Edwards
Adjut. Capt. Sewell
Paym. T. Churchill
Surg. E. Carreg

ROYAL CHESHIRE.
Chester.
Colonel Tho. Parker
Adjut. Capt. Errington
Paym. Abr. Ball
Q. M. Lieut. Hincks
Surg. J. Rowland

ROYAL CORNWALL.
Bodmin.
Colonel E. A. *Visc.* Valletort, *M. P.*
Adjut. Capt. Semple
Paym. R. Boger
Q. M. M. Semple
Surg. J. Waldon, *M.D.*

ROYAL CORNWALL & DEVON MINERS.
Truro.
Lt. Col. Comm. F. *E. of* Yarmouth
Adjut. Capt. Jenkins
Paym. George Forster
Surg. L. H. Potts

ROY. CUMBERLAND.
Whitehaven.
Col W. E. of Lonsdale *KG*
Adjut. Capt. Bennett
Paym. Capt. Harraden
Q. M. Lieut. Jackson
Surg. S. Brett

ROYAL DENBIGH.
(Rifle Corps.)
Wrexham.
Colonel Sir Wat. Wm. Wynn, *Bt. M.P.*
Adjut. Capt. Nicholls
Paym. G. J. Morris
Surg. J. Hughes

DERBY.
Derby.
Colonel Wm. Halton
Adjut. MC. *Cap.* F. Dixon
Paym. G. Goodwin
Q. M. Lt. R. Nadauld
Surg. W. Bennett

1st or EAST DEVON.
Exeter.
Col. H. F. *Ld.* Ebrington, *M. P.*
Adj. Cap. MC. Holman
Paym. Lt. Edw. Ellicott
Q. M. Lieut. Bignell
Surg. W. Farrant

NORTH DEVON.
Barnstaple.
Colonel J. *E. of* Morley
Adjut. Capt. Bruton
Paym. Lt. G. Reunels
Q. M. Wm. Arter
Surg. J. V. Hewlett

SOUTH DEVON.
Plymouth.
Colonel John *Lord* Rolle
Adjut. Capt. Cote
Paym. J. Lampeer
Q. M. Lieut. Elliot
Surg. John Butter, *MD*

DORSET.
Dorchester.
Colonel R. Bingham
Adjut. J. Wyatt
Paym. J. R. C. Sabine
Q. M. Lieut. Banger
Surg. Wm. Small

DURHAM.
Barnard Castle.
Col. E. of Darlington
Adjut. Capt. Simpson
Paym. T. W. Hill
Q. M. Lieut. Horner
Surg. L. Fosbrooke

WEST ESSEX.
Chelmsford.
Colonel Sir W. Smyth, *Bt.*
Adjut. Capt. Russell
Paym. Sam. Trigge
Q. M. T. Broom
Surg. L. Foaker

EAST ESSEX.
Colchester.
Colonel F. H. Rigby
Adjut. Capt. Bell
Paym. Cha. Thorley
Q. M. Lt. J. Snell
Surg. Thomas Calley

ROYAL FLINT.
Mold.
Lt.Col.Comm. Col. P. L. Fletcher
Adjut. James Roberts
Paym. Sir G. R. Farmer, *Bt.*
Surg. Tho. Griffiths

ROY. GLAMORGAN.
(Light Infantry.)
Cardiff.
Colonel Henry Knight
Adjut. Capt. Ray
Paym. Capt. Langley
Q. M. H. Steel
Surg. W. Hopkins

ROY. (SOUTH) GLOUCESTER.
(Light Infantry.)
Gloucester.
Colonel W. F. Berkeley
Adjut. Capt. E. Yonnge
Paym. A. S. Rawlinson
Q. M. R. Harris
Surg. H. J. Shrapnell

R. NO. GLOUCESTER.
Cirencester.
Colonel R. Kingscote

Adjut. Cap. Bradstock
Paym. Capt. S. Higgs
Q. M. John Mosley
Surg. R. Filkin

NORTH HANTS.
Winchester.
Colonel Geo. *Ld.* Rodney
Adjut. L. B. Parkyns
Paym. Leonard Leigh
Q. M. J. P. Goater
Surg. Wm. White

SOUTH HANTS.
(Light Infantry.)
Southampton.
Colonel Peter Serle
Adjut. Capt. Young
Paym. R. G. Lowder
Q. M. A. Newton
Surg. D. Ludlow, *M.D.*

HANTS, Isle of Wight.
Newport.
Capt.Com. W. W. Anwyl
Paym. James Jolliffe

HEREFORD.
Hereford.
Colonel Sir Geo. Cornewall, *Bt.*
Adjut. Capt. Jones
Paym. W. F. Hill
Q. M. Lieut. Winter
Surg. Cha. Dunn, *MD.*

HERTFORD.
Hertford.
Colonel Visc. Cranbourn, *M. P.*
Adjut. Tho. Goodis
Paym. Edm. Byron
Q. M. S. Stoddart
Surg. James Baldry

HUNTINGDON.
Huntingdon.
Maj.Comm. Col. W. *D of* Manchester
Adjut. Capt. White
Paym. S. Greene
Surg. Andrew Fernie

KENT (West).
Maidstone.
Colonel Tho. Dalton
Adjut. Cap. J. Eley
Paym. E. Chamberlayne
Q. M. Tho. Fawcett
Surg. R. Sexty

EAST KENT.
Canterbury.
Colonel S. E. Sawbridge
Adjut. Thos. Miller
Paym. B. Ricketts
Q. M. R. Clarke
Surg. T. Bayly

1st ROYAL LANCASHIRE.
Lancaster.
Colonel John Plumbe
Adjut. Capt. Wilkinson
Paym. Bennett Smith
Q. M. J. Nicholson
Surg. Alfred Kirkup

2d ROYAL LANCASHIRE.
Liverpool.
Colonel E. *Lord* Stanley, *M. P.*
Adjut. Capt. Attenton
Paym. Capt. Wilde
Q. M. Lt. T. Hughes
Surg. T. Notris, *M. D.*

3d ROYAL LANCASHIRE.
(Or Prince Regent's own.)
Preston.
Colonel Sir T. D Hesketh, *Bt.*
Adjut. Capt. Hansbrow
Paym. T. B. Hardy
Q. M. W. Tipson
Surg. Wm. Farrer

LEICESTER.
Leicester.
Colonel, J. *Duke of* Rutland, K. G.
Adjut. Capt. J. Wilkes
Paym. R. H. Bird
Q. M. J. Deakins
Surg. Tho. Freer

NORTH LINCOLN.
Lincoln.
Colonel Chs. *Visc.* Milsintown
Adjut. G. Cullen
Paym. G. Dickson
Q. M. J. Hartley
Surg. W. Rawline, *M. D.*

SOUTH LINCOLN.
Stamford.
Colonel Earl Brownlow
Adjut. Capt. Smith
Paym. Fred. Bowman
Q. M. C. Needham
Surg. G. De Mervelleux

ROYAL LONDON.
Artillery Ground.
Col. Sir C. S. Hunter. *Bt.*
Adjut. Capt. Tatham
Paym. Capt. Deane
Q. M. Capt. Despard
Surg. W. H. Box

ROYAL MERIONETH.
Dolgelly.
Maj. Comm. Lieut. Col. Vaughan
Adjut. Capt. Awbyle
Paym. Rich. Matthews
Surg. Thos. Parry

ROYAL EAST MIDDLESEX.
Hampstead.
Colonel T. Wood, *M. P.*
Adjut. Capt. N. Bull
Paym. Chs. Miller
Q. M. W. N. Bull
Surg. J. P. Clark

ROYAL WEST MIDDLESEX.
Uxbridge.
Colonel Edw. Bayly
Adjut. Capt. Brew
Paym. Chs. Hewitt
Q. M. John Douglass
Surg. Wm. Thornton

ROYAL WESTMINSTER MIDDLESEX.
Brentford.
Colonel Jas. Cliberow
Adjut. Capt. Clerke
Paym. R. Chetham
Q. M. Lieut. Smith
Surg. Wm. Ralfs

ROYAL MONMOUTH.
Monmouth.
Colonel H. D. *of* Beaufort, *K. G.*
Adjut.
Paym. Lt. Wm. Foord
Surg. O. G. Thomas

R. MONTGOMERY.
Welchpool.
Lt. Col. Comm. J. Davies
Adjut. Capt. Gilder
Paym. Charles Brown
Surg. Wm. Swan

WEST NORFOLK.
Norwich.
Colonel H. E. *of* Orford
Adjut. James Powley
Paym. Rob. Sayer
Q. M. Lieut. Betts
Surg. T. H. Oliver

EAST NORFOLK.
Yarmouth.
Col. Hon. J. Wodehouse, *M. P.*
Adjut. Jas. Guthrie
Paym. F. F. Hope
Q. M. James Mann
Surg. Geo. Bateman

NORTHAMPTON.
Northampton.
Colonel Sir R. B. de C. Brooke, *Bt.*
Adjut. Capt. Hewlett
Paym. Benj. Sims
Q. M. Lieut. Parker
Surg. Wm Baker, *M D*

NORTHUMBERLAND.
Alnwick.
Colonel G. *Lord* Lovaine, *M. P.*
Adjut. Capt. Crisp
Paym. C. F. Charleton
Q. M. Enc. Young
Surg. P. Dennis

NOTTINGHAM.
(or Royal Sherwood Foresters.)
Newark.
Colonel Hen. Coape
Adjut. Capt. Barth
Paym. Stephen Else
Q. M. James Collins
Surg. James Anders

OXFORD.
Oxford.
Colonel W. G. Langton, *M. P.*
Adjut. Capt. Gleed
Paym. D. Stockford
Q. M. T. P. Cox
Surg. G. N. Robinson

ROYAL PEMBROKE
(Rifle Corps.)
Haverfordwest.
Lt. Col. Comm. Col. Phillips
Adjut. Capt. Owens
Paym.
Surg. T. Dimayne

ROYAL RADNOR.
Presteign.
Maj. Com. E. of Oxford & Mortimer
Adjut. Capt. Langston
Paym. H. Beavan
Surg. Rees Jones

RUTLAND.
Oakham.
Maj. Com. Lt. Col. Pierrepoint
Adjut. Capt. Brown
Paym. John Bird
Surg.

SHROPSHIRE.
Shrewsbury.
Colonel (). E. of Bradford
Adjut. Cap. T. Mortimer
Paym.
Q. M. John Gill
Surg. Wm. Metyard

1st SOMERSET.
Taunton.
Colonel J. *Earl* Poulett
Adjut. Capt. Tench
Paym. J. Nagle
Q. M. Lieut. Chorley
Surg. Chs. Hugo

2d SOMERSET.
Bath.
Colonel Sir T. B. Lethbridge, *Bt.*
Adjut. Capt. Bussell
Paym. John Yeoman
Q. M. Lieut. Fickus
Surg. W. Terry

THE (KING'S OWN) STAFFORD.
Stafford.
Colonel W. E. *of* Dartmouth
Adjut. Capt. Musgrave
Paym. J. Phillips
Q. M.
Surg. G. Dent, *M. D.*

WEST SUFFOLK.
Bury St. Edmonds.
Colonel Sir Wm. Parker
Adjut. J. Battley
Paym.
Q. M. R. Marshall
Surg. G. Mingay

EAST SUFFOLK.
Ipswich.
Colonel C. M. Cornwallis
Adjut. Capt. Beckham
Paym. John Wales
Q. M. Samuel Holden
Surg. William Nash

1st R. SURREY.
Kingston.
Colonel W. *Ld.* Grandley
Adj. & Ca. W. Shelton
Paym. W. B. Challenor
Q. M. Lieut. Baker
Surg. T. Hassall

2d ROYAL SURREY.
Guildford.
Colonel Hn. T. C. Onslow
Adjut. Capt. F. Piper
Paym. C. O. Hodgson
Q. M. Lieut. Wm. Holl
Surg. J. Taylor, M. D.

SUSSEX.
Chichester.
Colonel C. D. *of* Richmond
Adjut. Capt. Smith
Paym. Lt. C. Cresswell
Q. M. Lieut. Blink
Surg. W. Postlethwaite

1st ROYAL TOWER HAMLETS.
Stoke Newington Bridge
Col. Sir D. Williams, *Kt.*
Adjut. Capt. King
Paym. D. H. Stable
Q. M. C. D. Williams
Surg. T. Hovell

2d R. TOWER HAMLETS.
Bethnal Green.
Colonel Fra. H. Doyle
Adjut.
Paym. R. Thomas
Q. M. A. Brash
Surg. G. E. Carruthers

WARWICK.
Warwick.
Colonel H. E. *of* Warwick
Adjut. Capt. Johnson
Paym. Richard Gem
Q. M. Lieut. Well
Surg. J. Wilmshurst

R. WESTMORELAND.
Appleby.
Lt. Col. Com. W. Fisher Lowther
Adjut. Capt. Nich. Dent
Paym. Jos. Moses
Surg. Orton Bradley

WILTSHIRE.
Marlborough.
Colonel C. B. *Earl of* Allesbury
Adjut. Capt. Lane
Paym. T. W. Wadley

Q. M. W. Nourse
Surg. J. Maule, M.D.

WORCESTER.
Worcester.
Colonel J. W. Newport
Adjut. Capt. T. Smyth
Paym. T. Garmston
Q. M. Lt. J. Garmston
Surg. M. Pierpoint

YORK (North Riding.)
Richmond, York.
Colonel Sheild, Cradock
Adjut. Jas. Carter
Paym. Geo. Ayre
Q. M. Ensign Moss
Surg. John Dennis

1st WEST YORK.
Leeds.
Colonel John Dixon
Adjut. M. Richardson
Paym. W. Read
Q. M. Lieut. Broadley
Surg. Richard Man

2d WEST YORK.
York.
Colonel J. Visc. Downe
Adjut. Capt. A. Graves
Paym. John Barstow
Q. M. Lieut. Naylor
Surg. Wm. Hope

3d WEST YORK.
Doncaster.
Colonel Geo. Cholmley
Adjut. Capt. Magill
Paym. Tho. Elston
Q. M. Lieut. Atkinson
Surg. John Hardy

YORK (East Riding.)
Beverley.
Colonel Arthur Maister
Adjut. Capt. Green
Paym. J. Westerby
Q. M. Lieut. Acklam
Surg. M. Chalmers

ABERDEEN.
Aberdeen.
Colonel G. E. of Aboyne
Adjut. Alex. Gordon
Paym. Cha. Adamson
Q. M. Lieut. Jas. Roy
Surg. N. Sutherland

ARGYLL & BUTE.
Campbeltown.
Colonel Ld. J. Campbell, M. P.
Adjut. Capt. Jas. Lang
Paym. T. F. Campbell
Q. M. Lieut. Stewart
Surg. J. Brown

The Prince Regent's Royal Regt. of AYR.
Ayr.
Colonel William Kelso
Adjut. Capt. Clark
Paym. D. Macintyre
Q. M. J. Murray
Surg. A. Dunn

BERWICK, HADDINGTON, LINLITHGOW, and PEEBLES.
Coldstream.
Colonel Alex. E. of Home
Adjut. Capt. M'Laren
Paym. R. Cunningham
Q. M. Lieut. J. Bartie
Surg. G. M'Culloch

DUMFRIES, ROXBURGH & SELKIRK.
Dumfries.
Colonel Cha. Marq. of Queensberry, K.T.
Adjut. Capt. Swanson
Paym. Lt. Thorburn
Q. M. Lieut. M'Intosh
Surg. J. Symons, M.D.

EDINBURGH (County and City of).
Dalkeith.
Col. M. of Lothian, KT.
Adj. Capt. Bird
Paym. D. Paterson
Q. Mr. Allan Grant
Surg. W. Graham

FIFE.
Cupar.
Col. G. E. of Morton, KT
Adjut. Capt. Wood
Paym. Wm. Lawson
Q. M. J. Grant
Surg. J. M. Graham

FORFAR and KINCARDINE.
Montrose.
Colonel Hon. A. Douglas
Adjuts. Capt. Clark
Capt. Bertram
Paym. Jas. Thomson
Q. M. Lieut. Munro
Surg. Henry Hoile

INVERNESS, BANFF, ELGIN, & NAIRN.
Inverness.
Colonel F. W. Grant, M. P.
Adjut. Capt. Walker
Paym. Wm. Lobban
Q. M. Lt. J. Grant
Surg. James Bayne

KIRKCUDBRIGHT and WIGTON.
Kirkcudbright.
Colonel David Maxwell
Adjut. Capt. Dun
Paym. J. M'Crackan
Q. M. Lt. Donaldson
Surg. A. Christie

R. LANARK.
Hamilton.
Colon. A. D. of Hamilton
Adjut. Capt. M'Lean
Paym. John Stevenson
Q. M. Lieut. Hamilton
Surg. J. Anderson

ROYAL PERTH.
Perth.
Colonel T. R. H. Earl of Kinnoull
Adjut. Lieut. Gibbons
Paym. G. Balvaird
Q. M. Lieut. Mann
Surg. J. Clark

RENFREW.
Paisley.
Colonel J. Dunlop
Adjut. Cap. G. Jamieson
Paym. Lt. G. Hamilton
Q. M. P. Ferguson
Surg. John Barrie

ROSS, CAITHNESS, SUTHERLAND, & CROMARTY.
Dingwall.
Colonel Charles Fraser
Adjut. Capt. Mac Leod
Paym. Alex. Mackenzie
Q. M. Lieut. Miller
Surg. J. Robertson

STIRLING, DUMBARTON, CLACKMANNAN, and KINROSS.
Stirling.
Colonel James Russell
Adjut. Capt. J. Fraser
Paym. Jas. Dougall
Q. M. Lt. M'Dougall
Surg. D. Dobie

ANTRIM.
Randalstown.
Colonel Cha. E. O'Neill
Adjut. W. F. Savage
Paym. W. Lewery
Q. M. J. Dobbin
Surg. W. Latham, MD.

ARMAGH.
Market Hill.
Colonel A. E. of Gosford
Adjut. Capt. Barker
Paym. Wm. Ogle
Q. M. Lieut. Bradford
Surg. W. L. Kidd, M.D

CARLOW.
Carlow.
Colonel H. Bruen, M.P.
Adjut. Capt. Haggerty
Paym. C. Brough
Q. M. Ensign Brough
Surg. A. Reed

CAVAN.
Cavan.
Colonel Hon. John Barry, M.P.
Adjut. Capt. E. Harrison
Paym. Patterson O'Hara
Q. M. Jas. Hughes
Surg. Randolph Byrne

CLARE.
Clare Castle, Ennis.
Colonel Hon. F. N. Burton
Adjut. Wm. Beatty
Paym. C. Mahon
Q. M. J. Cooper
Surg. G. Parkinson

NORTH CORK.
Fermoy.
Colonel W. H. M. Hodder
Adjut. Capt. Heard
Paym. H. Atkins
Q. M. Lieut. Ring
Surg. Tho. Paye

SOUTH CORK.
Rathcormack.
Colonel Ld. Riversdale
Adjut. Cap. R. B. Bailey
Paym. W. Gregg
Q. M. W. Evans
Surg. J. Chanley

CORK, (CITY).
Cork.
Colonel Sir N. Colthurst, Bt.
Adjut. John Bass
Paym. W. H. Alleu
Q. M. W. Brunet
Surg. Tho. Bell

DONEGAL.
Ballyshannon.
Colonel N. E. of Leitrim
Adjut. Capt. J. Harding
Paym. J. Benison
Q. M. Lieut. Hicks
Surg. T. Crawford

ROYAL NORTH DOWN.
Killyleagh.
Colonel Ld. Dufferin & Claneboye
Adjut. Capt. Howe
Paym. S. H. Rowan
Q. M. Lieut. Kinkead
Surg. P. Blackwood

ROYAL SOUTH DOWN.
Bangor.
Colonel Rt. Hon. Rob. Wardle
Adjut. J. Hodgson
Paym. Cha. Birch
Q. M. W. Boyd
Surg. John Wilson

DUBLIN (COUNTY.)
Lucan.
Colonel Thomas White
Adjut. Capt. Duff
Paym. R. Despard
Q. M. Wm. Troy
Surg. Alex. Duke

ROYAL DUBLIN. (CITY).
Dublin.
Colonel H. G. Sankey
Adjut. Capt. Leslie
Paym. J. Montgomery
Q. M. Lieut. Magrath
Surg. John Byrn

FERMANAGH.
Enniskillen.
Colonel John, E. of Enniskillen
Adjut. Capt. D. Bliss
Paym. A. Nixon
Q. M. Lt. J. Armstrong
Surg. F. M'Cartney

GALWAY.
Ballinasloe.
Colonel R. Earl Clancarty, G. C. B.
Adjut. Capt. Sutherland
Paym. T. Harrison
Q. M. R. Sharp
Surg. W. C. Barrett

KERRY.
Tralee.
Colonel James Crosbie *M. P.*
Adjut. Wm. Collis
Paym. T. Orpen
Q. M. Thos. Huggard
Surg. M. C. Busteed

KILDARE.
Naas.
Colonel Ld. H. S. Moore
Adjut. Capt. Powell
Paym. John Connor
Q. M. James Hayes
Surg. J. Tomlinson

KILKENNY.
Castlecomer.
Col. F. W. *E. of* Ormond
Adjut. Capt. Gordon
Paym. W. H. Hemsworth
Q. M. *Lt.* H. Gardiner
Surg. T. Gillespie

KING'S COUNTY.
Banagher.
Colonel H. P. L'Estrange
Adjut.
Paym. Wm. L'Estrange
Q. M. F. Aldrich
Surg. T. Waters

LEITRIM.
Carrick on Shannon.
Colonel H. J. Clements
Adjut. Capt. Cox
Paym. H. F. Cullen
Q. M. Wm. Duke
Surg. R. S. Brady

LIMERICK COUNTY.
St. Frances Abbey.
Colonel Hon. R. Fitz Gibbon
Adjut. Capt. B. Connor
Paym. Rich. Kane
Q. M. Thomas Kane
Surg. Edw. Lloyd

LIMERICK CITY.
Limerick City.
Colonel Chs. *Visc.* Gort
Adjut. Tho. Ormsby
Paym. J. Wallace
Q. M. J. D. B. Morris
Surg. J. Wilkinson,

LONDONDERRY.
Londonderry.
Colonel Marq. of Londonderry, *K.G. M.P.*
Adjut. Capt. Goodinge
Paym. Samuel Stone
Q. M. *Lieut.* Browne
Surg. A. Taggart

LONGFORD.
Granard.
Colonel G. *E. of* Granard
Adjut. W. Walker
Paym. T. N. Edgeworth
Q. M. Wm Hazlewood
Surg. S. F. Crawford

LOUTH.
Collon.
Colonel Rt. Hon. T. H. F. Skeffington
Adjut. H. L. Pendleton
Paym. L. Crooks
Q. M. W. Hamilton
Surg. G. Murphy

NORTH MAYO.
Ballina.
Colonel Wm. Jackson
Adjut. Oliver Jackson
Paym. Jas. Johnston
Q. M. Sam. Strogen
Surg. John Hendrick

SOUTH MAYO.
Westport.
Colonel H. P. *M. of* Sligo
Adjut. Capt. P. Higgins
Paym. D. K. Frendergast
Q. M. P. Barrett
Surg. M. Nicholson

ROYAL MEATH.
Kells.
Colonel Tho. *Marq. of* Headford
Adjut. Capt J. M. Barnes h. p. 16 F.
Paym. P. Archbold
Q. M. *Lieut.* Robinson
Surg. M. Neligan

MONAGHAN.
Glaslough, Tynan.
Col. C. P. Leslie, *M.P.*
Adjut. Capt. John Ross
Paym. James Nixon
Q. M. *Lt.* Johnson
Surg. R. Montgomery

QUEEN'S COUNTY.
Maryboro'.
Col. C. *Ld.* Castlecoote
Adjut. E. Skinner
Paym. Jas. M'Lean
Q. M. Chs. Byrne
Surg. J. Smith

ROSCOMMON.
Boyle.
Colonel R. *Visc.* Lorton
Adjut. Capt. Robertson
Paym. Nath. Low
Q. M. *Lieut.* Lennon
Surg. L. Hall, *M. D.*

SLIGO.
Sligo.
Colonel John Irwin
Adjut. Hen. Faucett
Paym. Robert Ormsby
Q. M. *Lieut.* Burrows
Surg. Henry Irwin

TIPPERARY.
(Or Duke of Clarence's Munster.)
Clonmell.
Colonel Hon. W. Bagwell *M. P.*

TYRONE.
Caledon.
Colonel D. *Earl* Caledon
Adjut. Rich. Carey
Paym. Wm. Pringle
Q. M. W. Martin
Surg. S. Sinclair, *M.D.*

WATERFORD.
Waterford.
Colonel H. *M. of* Waterford
Adjut. Coun. English
Paym. T. M. Boyd
Q. M. Charles Smart
Surg. J. Briscoe

WESTMEATH.
Mullingar.
Colonel George, *Earl of* Westmeath
Adjut. Capt. Daly
Paym. Wm. Boid
Q. M. Kneigh Guernsey
Surg. R. Barlow

WEXFORD.
Wexford.
Colonel J. *M. of* Ely
Adjut. Capt. Collins
Paym. W. J. Lyster
Q. M. *Lieut.* Duffield
Surg. Benj. Biggs

WICKLOW.
Arklow.
Colonel W. *E. of* Wicklow
Adjut. Rich. Butler
Paym. Thomas Gray
Q. M. R. Martyn
Surg. David Wright

Volunteer Regiments *commissioned* by His Majesty.

LIGHT HORSE VOLS. OF LONDON AND WEST MINSTER.
(raised in 1779.)
Head Quarters, Great Sun Lane.

Colonel.
Chs. Hoskyns 2June19
Lieut. Colonel.
Rt. Barnston 1dMay03
Major.
J. Haberly, *M.P.* 21Dec14
Captains.
Henry Berens 4July03
Geo. Jenner 16Aug.10
Herbert Jenner do.
M. Shakespear 13June18
Jos. Berens 22Dec.14
Benj. Boot, *M.P.* 7May18
Lieutenants.
A. Hale Strong 29June09
Tho. Mellish 11June18
Major Rhode 23Nov.19
Wm. Merry, jun. 22Feb.20
John Dyneley 14Mar.
Hen. Harman 8Aug.

Cornets.
Jr. Drummond 2May18
A. Spottiswoode do.
Sam. Forster 23Nov.19
L. P. Wilson 22Feb.20
A. Y. Spearman 14Mar.
Thos. Wood 8Aug.

Chapl. Rev. Gil. Buchanan, *LL.D.* 17Dec.04
Adjt. Bamford, *ex.* 4Jn 05
Q. M. G. Shrudden 7Mr. 10
Surg. W. Wright 6June16
V. S. Wm. Sewell 4July05
Scarlet.—Facings Black velvet.—*Lace* silver.

ROYAL EAST INDIA VOL. INFANTRY.
Colonel.
Wm. Astell, *M.P.* 9Aug.20
Lieut. Colonel.
Wm. Wigram, *M. P.* 9Aug.20
Major.
George Raikes 9Aug.20
Captains.
Henry Johnson 9Aug.20
Chs. Mortimer do.
Jas. Peppercorne do.
George Collard do.
Walter Young do.
Edward Leslie do.
George Medley do.
Cornelius Wheeler do.
Joseph Allen 20Sept.
M. Greenaway 31Mar.21
Lieutenants.
Geo. Richerden 9Aug.20
Robert Smith 9Aug.20
Wm. And. Hunt do.
Wm. Baker do.
Wm. Keith do.
Wm. Carter do.
George Parish do.
Charles Preston do.
W. H. Nuthall 20Sept.
Rob. Fletcher 31Mar.21
Willou. Wigston do.
Wm. Dickinson 31May
Ensigns.
Peter Cameron 9Aug.20
Fra. Thompson do.
Cha. Hebard do.
Wm. Heathcote do.
John Brown 31Mar.21
Edw. Parish do.
Tho. Hannah 25May
H. Dickinson do.
Adj. Henry Dickinson, *ex.* 9Aug.20

Digitized by Google

COMMANDER IN CHIEF OF ALL HIS MAJESTY'S FORCES,

Field Marshal His Royal Highness, Frederick, Duke of York, K. G. and G. C. B.

Military Secretary M. Gen. *Sir* H. Taylor, *M.P.*	*Aides-de-Camp.*
Assistant Do. ... Major Maling, 2 W. I. R.	Lieut. Colonel ℣Barclay,† G. Gds.
Chaplain ..... The Rev. W. Dakins, D.D.	——— H. F. Cooke,† h.p. 6 West India R.
	——— Armstrong, 7 D. G.
	℣Hon. J. Stanhope, Gren. Gds.

ADJUTANT GENERAL'S DEPARTMENT.

Adjut. Gen. M. Gen. *Sir* H. Torrens, *K.C.B.* 2 W.I.R.	*Ass. Adj. Gen.* Colonel Gardiner† . 6 F.
Dep. Adj. Gen. Colonel John Macdonald,† h.p.	*Dep. As. A. Gen.* Capt. Garvock . h. p. 1 Garr. Bn.

Recruiting Department, 17, Duke-street, Westminster.

Lieut.-Colonel A. Macdonald, h. p. 1 Garr. Bn. . . . . *Inspecting Field Officer.*

QUARTER-MASTER-GENERAL'S DEPARTMENT.

At Head-Quarters.

Gen. M. Gen. MGen. *Sir* J. W Gordon, *Bt. & K.C.B.* 83 F.
D.Q.M.Gen. Colonel *Sir* R. D. Jackson, *K. C. B.*
A.Q. M. G. Lt. Col. Haverfield Royal Staff Corps.
D.A.Q.M.G. Bt. Maj. Freeth . . . Unattached R. Staff Cor.

Assist. Qua. Mast. Gen.	*Stations.*
℣Colonel *Lord* Greenock†	*Portsmouth*
Lieut. Colonel Bainbrigge	*Pontefract*
Major Read	*Plymouth*
Lieut. Colonel Waller	*Bristol*
Major Drake	*Liverpool*

DISTRICTS.

	General Officers.	Stations.	Aides de Camp.	Majors of Brigade
Northern. Consisting of Northumberland Cumberland, Westmoreland, Durham, York, Cheshire, Lancashire and Isle of Man.	M. Gen. ℣*Sir* J. Byng, *K. C. B.*	Pontefract Manchester	Capt. ℣Stopford, 3 F. G.	Bt. Maj. ℣Wood, h. p. Bt. Maj. Eckersley h. p.
South West. Wilts, Dorset, and Hants.	L. Gen.	Portsmouth		BMaj. ℣TN. Harris, h. p. 1 Dr. G.
Western. Devon, Cornwall, and Somerset, exclusive of Bristol and its vicinity.	M. Gen. ℣*Sir* Denis Pack, *K.C.B.*	Plymouth .	Lt. Pack, 35 F.	Capt. C. H. Smith, h. p. 40 F.
Jersey.	L. Gen. *Lieut. Governor*	St. Helier		Capt. Treeve, h.p. *Insp. of Isl. Mil.* Lt. Col. H. Touzell
Guernsey and Alderney.		St. Peter's Port ..		
Inspecting General of the Cavalry in Great Britain	M. Gen. ℣*Ld.* R. F. H. Somerset, *K.C.B.*	London . .	Maj. *Ld.* John T. H. Somerset, h.p.	Bt. Lt. Col. ℣ Radclyffe, h.p.

Digitized by Google

The following Counties, &c. are not contained in any Military District, and the Troops stationed in those Counties report direct to Head Quarters, viz.

Bedford,	Gloucester,	Middlesex,	Salop,
Berkshire,	Hereford,	Monmouth,	Stafford,
Bristol and its vicinity,	Hertford,	Norfolk,	Suffolk,
Buckingham,	Huntingdon,	Northampton,	Surry,
Cambridge,	Kent,	Nottingham,	Sussex,
Derby,	Leicester,	Oxford,	Wales, North and South
Essex,	Lincoln,	Rutland,	Warwick,
			Worcester.

The Troops in the Isle of Wight report to the Commandant at Albany Barracks.

Recruiting Districts.

Leeds.

Consisting of the Counties of Northumberland, Durham, Cumberland, Westmoreland, and parts of Yorkshire and Lancashire.

Insp. F. Off. Col. Salvin
Adj. Geo. Moss, *Lt.* 21May06
Paymaster .. H. B. B. Adams
Surgeon. . Charles Mapother

Superintending Officers.

Lieut. Campbell, 63 F. Leeds
Lieut. Meredith, 6 F. York
Lt. Molloy, Rifle Br. Carlisle
Lt. Hamilton, 46 F. Newcastle on Tyne
Lieut. Ford, 29 F. Huddersfield

Liverpool.

Consisting of the County of Cheshire, and parts of Lancashire, Yorkshire, Derby, Shropshire, and North Wales.

Insp. F. Off. Col. Freeth
Adj. Henry Bertles, *Lt.* 3June13
Paymaster . . S. Colberg
Surgeon. . . . F. Coull

Superintending Officers.

Lieut. Duke, 48 F. Liverpool
Lieut. Edwards, 68 F. Sheffield
Lt. Frizell, 30 F. Manchester

Coventry.

Consisting of the Counties of Lincoln, Nottingham, Leicester, Warwick, Worcester, Shropshire, Stafford, part of Derbyshire, and South Wales.

Insp. F. Off. Col. J. D. Morran
Adj. J. Ross, *Lt.* 9Sept 09
Paymaster . . J. Hall
Surgeon. . . . C. R. Ballie

Superintending Officers.

Lt. 8thBrod8, 81 F. Birmingham
Lt. Vincent, 89 F. Worcester
Lt. Anstice, 53 F. Leicester
Lt. Busteed, 69 F. Nottingham
Lt. Larone, 69 F. Lichfield
Lt. 73dWoodgate, 54 F. Lincoln
Lt. Andersan, 64 F. Shrewsbury
Lt. Bolton, 67 F. Coventry

Bristol.

Consisting of the counties of Gloucester, Wilts, Somerset, Dorset, Devon, Cornwall, and part of Hants.

Insp. F. Off. . Lt. Col. Daniell
Adj. Val. Mumbee, *Lt.* 29Feb.11
Paymaster . . W. H. Phillips
Surgeon. . . . James Dease

Superintending Officers.

Lieut. Keens, 25 F. Gloucester
Lieut. Graves, 18 F. Taunton
Lt. Durnford, 19 F. Salisbury
Lieut. Wolfe, 39 F. Exeter
Lieut. Fenton, 13 F. Bath
Lieut. Kearnander, 21 F. Bristol
Lieut. Wynn, 83 F. Bodmin

London.

Consisting of the counties of Middlesex, Surrey, Essex, Kent, Sussex, Berks, Oxford, Bucks, Hertford, Bedford, Huntingdon, Rutland, Northampton, Cambridge, Norfolk, and Suffolk.

Ins. F. Off. Lt.Col.A. Macdonald
Adj. W.A.Blakeney, *Lt.* 11Nov.15
Paymaster John Cockburn

Superintending Officers.

Capt. Dickens, 55 F. Norwich
Lt. Basden, 84 F. Huntingdon
Lieut. Hickman, 11 Dr. London
Lt. Andros, 65 F. Ipswich
Lieut. Grant, 96 F. Reading
Lieut. Hutton, 31 F. Northampton
Lieut. Newman, 14 F. Maidstone
Lieut. Thorne, 66 F. London

Digitized by Google

Depôts, &c.

ISLE OF WIGHT.

Commandant	Col. John Ross, h.p. 66F.
Staff Captain	Lt. Col. D. Williams
Adjutant	Capt. J. Nicholson
Quarter Master	Capt. H. M'Intosh
Chief Paymaster	Henry Knyvett, *Esq.*
Chaplain	*Rev.* W. Sneyd

MAIDSTONE.—*Cavalry.*

Commandant	Col. *Sir* J. Brown, 13L.D.
Quarter Master	Lieut. Tho. Agar
Assist. Surgeon	J. M. Bartley, *M. D.*
Veterinary Surgeon	James Berington

General Hospital and Invalid Depôt at Chatham, &c.

Commandant General, Colonel *Sir* Archibald Christie

Staff Capts.	Bt. Major Jervis
	Capt. A. Dalgetty
Paymaster	Henry Cuyler, Esq.
Princ. Med. Off.	James Forbes, *M. D.*
Staff Surgeon	John Davy, *M. D.*
Apothecary	P. J. Macdonald
Dep. Purveyor	George Pratt

Superintendent of the Cavalry Riding Establishment.	Lieut. Colonel J. G. Peters
Assistant	Capt. James Chadwick

Principal Vet. Surg. to Regts. of Cav.	Edward Coleman
Provost Marshal Gen. to the Army	John Hicks
Do. to the Life and 1st Foot Gds. & Prison for Deserters	Thomas Bass
Surgeon to do.	Thomas Beckett

STAFF OF SCOTLAND.

General Officer.	Station.	Aide de Camp.	Major of Brigade.
M. Gen. *Sir* T. Bradford, *K.C.B.*	Edinburgh	Bt. Major Rainey, 55 F.	Bt. Maj. Lindesay, h. p.
	Glasgow		Lt. Col. Smith, RifleBrig.

Dep. Adj. Gen.	Col. *Sir* G.H.B. Way, † h.p.
Dep. Qua. Mas. Gen.	Col. *Sir* Ja. Douglas, *K.C.B.*
Military Secretary	Bt. Maj. *Ld.* R. Kerr, h. p.
Bagg. Mast. & Insp. of Roads	Rob. Anstruther, *Esq.*
Dep. Judge Adv.	Gilbert Hutcheson, *Esq.*

Recruiting District.

Paymaster . . J. Flynn . . . . *Edinburgh*

Glasgow.		Glasgow continued.	*Superintending Officers.*
	Insp. F. Off. . Lt. Col. Hastings		Lieut. Gammell, 61 F. Edinb
	Adj. Wm. Deans, *Lt.* 24 Dec. 96		Lieut. Pegus, 88 F. Glasgow
	Staff Surgeon Colin Dakers		Lieut. French, 30 F. Perth
			Lt. M'Lean, 11 F. Aberdeen
			Lt. Mill, 40 F. Inverness

Digitized by Google

Commander of the Forces	Gen. *Rt. Hon. Sir* David Baird, *Bt. G. C. B. & K. C.*	{ Capt. Horton, 81 F. Cornet Lindsay, 4 Dr.	*Aides de Camp.*
Military Secretary	Lieut. Col. T. S. Sorell, h. p.	Bt. Maj. Stirling, 19 Lancers	
Assistant do.	Lieut. M'Manus, h. p. 62 F.		

ADJUTANT GENERAL'S DEPARTMENT.

At Head Quarters—Dublin.		*In Districts.*	
Adj. Gen.	M. Gen. *Lord* Aylmer, *K.C.B.*	*As. Adj. Gen.*	Lt. Col. Turner, h. p. . Cork
Dep. Adj. Gen. .	Col. Thornton,† h. p.	*Do.*	Lt. Col. D'Arcy, h. p. . Armagh
Prin. As. Adj. Gen.	Col. O'Brien, h. p.	*Do.*	Lt. Col. Wooldridge, h. p. Athlone
Dep. As. Adj. Gen.	Capt. Craig, h. p.	*Do.*	Lt. Col. Grove, h. p. Dublin

QUARTER-MASTER-GENERAL'S DEPARTMENT.

At Head Quarters—Dublin.		*In Districts.*	
Qua. Mast. Gen.			
Dep. Qua. M. Gen.	Col. S. Brown, h. p.	*A. Q. M. Gen.*	Lt. Col. *Sir* J. Dickson, *KCB* Armagh
As. Qua. M. Gen.	Col. R. Owen, h. p.	*Do.*	Lt. Col. Riddell . . . . . Dublin
		Do.	Lt. Col. *Sir* C. Broke, *K.C.B.* Cork
		Do.	Lt. Col. J. French . . . . Athlone

DISTRICTS.

Districts.	General Officers.	Stations.	Aides de Camp.
Leinster.	M. Gen. *Sir* C. Grant, *K.C.B.*	Dublin	Lieut. *Earl of* Erroll, 16 F.
	M. Gen. Wulff, R. Art.	Dublin	Lieut. Wulff, R. Art.
Ulster.	Maj. Gen. Egerton	Armagh	Bt. Maj. E. Kelly, h. p.
Munster.	Maj. Gen. *Sir* J. Lambert, *K.C.B.*	Cork	Lieut. Uniacke, h. p.
Connaught.	M. Gen. *Sir* John Elley, *K. C. B*	Athlone	Bt. Maj. T. Reed, h. p.

Recruiting Districts.

Districts.		Districts.	
Northern.	*Insp. F. Off.* . Maj. N. Hamilton	Southern.	*Insp. F. Off.* . Col. G. Middlemore
	Adj. Tho. Shields, *Lt.* 3 Aug. 01		*Adj.* Tho. Hill, *Lt.* 8 Jan. 05
	Paymaster . . Nich. Maunsel		*Paymaster* . . F. Wemyss
Head Quarters, Newry.	*Surgeon to the Forces* } R. J. Browne	*Head Quarters, Cork.*	*Surgeon to the Forces* } J. V. Thompson
	Superintending Officers.		*Superintending Officers.*
	Lt. Huddleston, 54 F. *Belfast*		Lieut. Squires, 7 F. *Cork*
	Lt. Reynolds, 39 F. *Enniskillen*		Lt. Harris, 23 F. *Limerick*
	Lieut. Drewe, 27 F. *Newry*		Lieut. Petry, 35 F. *Kilkenny*
	Lieut. M'Leau, 44 F. *Armagh*		
Centre.	*Insp. F. Off.* . Lt. Col. Hart		
	Adj. J. Maguire, *Lt.* 9 Oct. 06		
	Paymaster . . H. J. Reynett		
Head Quarters, Dublin.	*Surgeon to the Forces* } Tho. Brown		
	Superintending Officer.		
	Lieut. Jones, 77 F. *Dublin*		
	Lieut. Blair, 3 F. *Ballinasloe*		
	Lieut. Jenkins, 19 F. *Cavan*		
	Lieut. Wall, 16 F. *Mullingar*		

Digitized by Google

Aides de Camp to His Excellency the Lord Lieutenant.

Major Disbrowe, Gren. Gds.
Major *Hon.* A. de Ros, h.p. 22 Dr.
Capt. *Hon.* O. Bridgeman, h.p. [illegible] — *Extra Aides de Camp*

Digitized by Google

MEDITERRANEAN.
(Gibraltar excepted.)

		Aides de Camp.
Commander of the Forces	Lt. General *Rt. Hon. Sir* Tho. Maitland, *G.C.B.*	Capt. P. Edwards, 7th F.
	Corfu	Capt *Hon.* R. P. Arden, 31 F.
Military Secretary	Colonel James Maitland, h. p.	

Stations.	General Officers.	Aides de Camp.	Majors of Brigade.
Malta.	M. Gen. *Sir* Manley Power *K.C.B.*	Lt. Col. Balneavis, 27 F. Capt Haxelock 32 Fex	Capt. N. Browne, h. p.
Ionian Islands.	M Gn. *Sir* F Adam, *KCB*	Capt. Rudsdell, 10 F.	Capt. Gilbert, 35 F.

Dep. Adj. Gen.	Lt. Col. G. E. Raitt, h. p. *Malta*	*Insp. F. Off.*	M. Gen. *Hon.* F. Stuart.
Dep. As. Adj. Gen.		*of Militia*	Colonel Robert Travers
Dep. Q. M. G.	Lt. Col. W. L. Herries . . . *Corfu*		Lt. Col. Charles Napier
Dep. As. Do.			Lt. Col. H. C. E. V. Graham
Dep. Judge Adv.	Lt. Col. *Sir* Fred. Hankey, h. p.	*Sub Inspect.*	Capt. Krumm
			Capt. Knox
			Capt. H. Heathcote
			Bt. Maj. Oct. Temple
			Bt. Maj. M. Prager
			Capt. John Macphail

GIBRALTAR.

General Officer.	Aide de Camp.	Major of Brigade.
Lieutenant Governor. General *Sir* George Don, *G.C.B.*	Bt. Maj. A. G. Campbell, 26 F. Lieut. Budgen, h. p. R. Eng.	

Mil. Sec. Bt. Maj. Marshall, 14 F.	*Dep. Judge Adv.*	P. S. Larpent, *Esq.*	*As. Bar. M. G.* Lt. Col. J. Otterton
Town Maj Maj. J. Fraser late 7 R V B			*Barr. Mast.* Richard Hockings
Town Adj. Lt. Arch Campbell, h. p.	*Gar. Q. M.* Lieut. J. Stevenson		Robert Metcalfe

CANADA.

General Officers.	Aides de Camp.	Majors of Brigade.
Capt. Gen. & Gov. in Chief. Lt. Gen. *the Earl of* Dalhousie, *G. C. B.*	Lt. Col. J. Ready, h. p. Lt. W. Hay, 12 R. Lancers	
M. Gen. *Sir* P. Maitland, *KCB.*	Ensign Maule, 79 F. *extra* Bt. Major Hillier, 71 F.	Bt. Major Shekleton, h. p.

Dep. Adj. G. Lt. Col. Harvey, † h. p.	*Dep. Q. M. G.*	Lt. Col. Cockburn, h. p.	*D. B. Mas Gen.* P. Van Cortlandt,
A. Adj. Gen. Bt. Lt. Col. Foster, h. p.	*A. Q. M. G.*	Lt. Col. Lightfoot, h. p.	*Esq.*
Milit. Sec. Col. H. C. Darling, h. p.	*D. A. Q. M. G.*	Cap. Fowler, h. p. 104 F.	
Assist. do. B. Maj. Loring, 76 F.	*Do.* . . .	Capt. Dickson, h. p.	

NOVA SCOTIA & Dependencies.

General Officers.	Aides de Camp.	Majors of Brigade.
Lt. Gen. *Sir* Jas. Kempt, *GCB.* *Halifax*	Bt. Maj. *Hon.* C. Gore, 85 F. Ensign *Lord* F. Leanox, 62 F.	Bt. Maj. Bazalgette, h. p. 99 F.
M. Gen. G. S. Smyth, *New Brunsw.*	Capt. Shore, h. p.	

Milit. Sec. Major G. Raitt, h. p. *Halifax*		*Dep. Q. M. G.* Lt. Col. W. Beresford, h. p. 81 F. *Halifax*	
Dep Adj. Gen. Lt. Col. H. B. Harris, h. p. 86 F. *Do.*		*Fort Major* Ens. R. Green, h. p. *Newfoundl.*	
		Barrack Master Capt. J. W. Goddard	

BERMUDA.

Commanding Officer.		
Lieut. Col. Davidson, 13 F.		

WEST INDIES.

General Officers.	Aides de Camp.	Majors of Brigade.
Commander of the Forces.		
Lt.Gen. *Sir* Henry Warde, *K.C.B.* *Barbadoes*	Capt. Spinks, 12 F.	
M.Gen. *Sir* F.P. Robinson *Tobago*		
M. Gen. J. Murray *Demerary*	Lieut. Hammill, 21 F.	
M. Gen. P. Riall *Grenada*	Bt. Major Sweeney, 63 F.	Capt. Campbell, 21 F.
M. Gen. Mainwaring *Barbadoes*	Lieut. Mainwaring, 51 F.	Capt. Cruttenden, R. Art.
Antigua		Capt. Butts, R. Art.
Trinidad		Capt. Doherty, 21 F.

Mil. Sec.		*Barbadoes*	*D.A.Q.M.G.*	Cap. Killikelly, hp. 6W I R *Demerary*
As.Mil.Sec.	Cap. W. E. Grant, h.p. 6W.I.R.	*Do.*		Capt. Cumming, hp. 8W. J. R. *Barbadoes*
D.As.M.Sec.	Lt. Halfhide, 1 W. I. R.	*Do.*		Lieut. M'Nicol, h. p. *Trinidad*
	Lieut. O'Keeffe, 35 F.	*Do.*	*Dep. J. Adv.*	M. Coulthurst, Esq. *Barbadoes*
Dep. Adj. G.	B. Lt. Col. S. Berkeley, 16F.	*Do.*	*Fort Adj.*	Lieut. Gaff, h. p. *Grenada*
As. Adj. Gen.	Major J. Anton, 35 F.	*Do.*		Lt. Wigley, h. p. 63F. *St. Kitt's*
Dep. As. do.	Lieut. T. Smith, h.p.	*Do.*		Lieut. C. Buchanan, h.p. *Tobago*
	Lt. Johnston, 21 F.	*Do.*		Lieut. Fraser, 9 F. *Dominica*
	Lieut. Young, h. p.	*Do.*		Lieut. Wickham, h.p. *St. Vincent*
Dep. Q. M. G.	Lt. Col. S. T. Popham, 24 F.	*Do.*		Lieut. O'Dell, 5 F. *St. Lucia*
As. do.	Lt. Col. Walker, h.p.	*St. Lucia*		
Do.	Major Cassidy, 1 W. I. R.	*Trinidad*		
D.A.Q.M.G.	Major Watts, h. p.	*Antigua*		
	Cap. Brereton, h.p. 3 W. I. R.	*St. Lucia*		

JAMAICA.

General Officers.	Aides de Camp.	Majors of Brigade.
M. Gen. Conran (*Lt. Gov.*)	Lieut. Ross, 50 F.	Capt. Noel, 92 F.
Dep. Adj. Gen.	Lt. Col. Bowles, Coldst. G.	*Dep. Q. M. G.*
Mil. Sec.	Bt. Maj. Hall, 68 F.	

BAHAMAS.

Commanding Officer.		
Lt. Col. Price, 58 F.		

HONDURAS.

Commanding Officer.		Major of Brigade.
Col. G. Arthur, h. p. York Cha.		

HELIGOLAND.

Lt. Gov.	Lt. Col. King, h. p. 82 F.	
Town Major	Capt. J. Smith, of late 8 R. V. B.	

EAST INDIES.

Governor General and Commander in Chief	General The *Marq. of* Hastings, *K.G. G. C. B.*	*Aides-de-Camp* Major Stanhope, h. p. 36 F.; Capt. Dwyer, h. p. 84 F.

Presidencies.	General Officers.	Aides de Camp.	Majors of Brigade.
Bengal.	M. Gen. L. Smith . . .	Capt. Place, 65 F.	Bt. Maj. Bristow, h. p. 84 F.
Madras.	Gen. *Sir* A. Campbell, *Bt. K.C.B.*	Bt. Maj. Molloy, 12 F.	
	M. Gen. T. Browne . .	Capt. Grenville, 69 F.	
	M. Gen. Sewell		
Bombay.	Lt. Gen. ‖ *Hon. Sir* C. Colville, *G. C. B.* . .	B. Maj. Jackson, 6D. Gds.	Capt. Moore, 63 F.
	M. Gen. Reynell. . . .	Lieut. Meade, 88 F.	

Bengal.	*Madras.*	*Bombay.*
Mil. Sec. Lt. Col. C. Doyle, h. p.	*Mil. Sec.* . . Capt. Wood, 2 F.	*Mil. Sec.* Lt. Col. Blair, 87 F.
Adj. Gen. Col. *Sir* Tho. M^c^Mahon, *Bt.* 17 F.	*Dep. Ad. Gen.* L. Col. Murray, †8 L. D	
Q. M. Gen.	*Dep. Q. M. Gen.* ‖ Lt. Col. R. Torrens, † 65 F.	
As. Adj. Gen. Bt. Maj. Croker, 17 F.	*Dep. Judge Adv.* Maj. Barrow, 69 F.	

CAPE of GOOD HOPE.

General Officers.	Aides de Camp.	Majors of Brigade.
Governor. Gen. *Lord* Cha. H. Somerset	Bt. Maj. Rogers, 18 F. ; Capt. Somerset, 7 Dr. G.	Capt. O'Reilly, h. p. 21 L. Dr.

Mil. Sec. B. Maj. Rogers, 18 F.	*Town Maj.* Maj. Jones, hp. 13 Huss.	*Assist. do.* Lt. Hanson, h. p. Cap. R.
D. A. G. B. Maj. Blake, h. p. Cape R.	*Dep Bar. M. G.* G. H. Dennis, *Esq.*	*Do.* Capt. Ebhart, 72 F.
D. Q. M. G. Lt. Col. Bell, † h. p.		

CEYLON.

General Officers.	Aides de Camp.	Majors of Brigade.
Governor. Lt. Gen. *Hon. Sir* Edw. Paget, *G. C. B.*	Capt. Champagne, 20 F. ; ‖ Lieut. Semple, 98 F.	
M. Gen. *Sir* E. Barnes, *K. C. B.*	Bt. Lt. Col. Hamilton, 2 Ceyl. R.	

Military Secretary Lt. Col. ‖ G. Marlay, † h. p.	*Dep. Q. M. Gen.* . Lt. Col. Hardy, 19 F.	
Dep. Adj. G. . . . Lt. Col. Walker 59 F.	*As. Qua. Mas. Gen.* Bt. Maj. Fraser, 1 Ceylon Reg.	

WESTERN COAST OF AFRICA.

Gov. and Comm. in Chief.		Major of Brigade.
Colonel *Sir* Cha. MacCarthy, h. p.	. . . . .	Capt. J. Chisholm, 2 W. I. R.

Digitized by Google

ISLE OF FRANCE.

General Officer.	Aide de Camp.	Major of Brigade.
M. Gen. Darling	Capt. Ford, Colonial Cor. Lieut. Brough, 56 F. *extra*	Capt. Barrington, 56 F.

Dep. Adj. Gen. . . Colonel Lindsay, h. p.		*Military Sec.* . .	Lt. Col. Dumaresq, h. p.
Dep. Qua. Mast. G. Colonel Nesbitt, h. p.		*Mil. Aud. Gen.* .	Capt. Dick, h. p.

ST. HELENA.

General Officers.	Aides de Camp.	Majors of Brigade.
Lt. Gen. *Sir* H. Lowe, *K.C.B.*		
Brig. Gen. J. P. Coffin	. . . . .	Capt. Harrison, 20 F.
D. Adj. Gen. Lt. Col. *Sir* T. Reade, † 97 F.	*Mil. Sec.* Lieut. Col. Gorrequer, 18 F.	

NEW SOUTH WALES.

M. Gen. *Sir* Tho. Brisbane, *KCB.* | Lieut. Fennell, 48 F. | Capt. Orens, 74 F.

Commissariat Department, &c.

Commissary General.

Gabriel Wood	1July1806	Canada	

Deputy Commissaries General.

Charles Wright	24Dec.1808	Gibraltar	
Gilbert Young	1Mar.1809	Nova Scotia	
Peter Turquand	30Mar.1807	Barbadoes	
R. J. Routh	9Mar.1810	Mediterranean	
Frederick Drennan	25Apr.1810	New S. Wales	
J. W. Clarke	3Aug.	Canada	
E. R. Coffin	4do.	Do.	
William Wemyss	25Dec.	New S. Wales	
William Elder	22Oct.1810	London	
Francis W. Haden	do.	Nova Scotia	

Assistant Commissaries General.

William Brown	29Sept.1806	Malta	
William Lamont	24Mar.1807	Gibraltar	
A. Somerville	15Feb.1808	Jamaica	
Richard Barney	24Feb.1810	London	
Tupper Carey	10Aug.1811	Mauritius	
John Forbes	do.	Cape of G. H.	
P. C. Lade St. Remy	do.	London	
William Lane	29Apr.1812	Newfoundla.	
Thomas F. Winter	do.	Bermuda	
Ralph Rogerson	31Mar.1814	Cape of G. H.	
W. Hewetson	do.	Ionian Isles.	
J. M. Cobb	2May	Antigua	
James Laidley	1July	Barbadoes	
J. S. Dobree	do.	Canada	
Thomas Price	do.	New Brunsw.	
George Meade	25Sept.	Heribce	
John Coffin	1Nov.	Canada	
John Lawrence	do.	St. Kitts	
Harold France	do.	St. Vincent	
Martin Rossiter	do.	Do.	
Denzil Ibbetson	25Dec.	St. Helena	
William Cumming	do.	Malta	
George Head	do.	Nova Scotia	
Joshua Brook	22Oct.1816	Bahamas	
David Gardiner	do.	Tobago	
William Miller	do.	Trinidad	
John Laidley	do.	Grenada	
Hugh Hill	do.	Canada	
Alfred Moodie	do.	New Sa. Wales	

Deputy Assistant Commissaries General.

Charles Bonomi	7Aug.1810	Nova Scotia	
Edward Wood	20Nov.	St. Kitt's	
John Bruce	do.	Sierra Leone	
Patrick Davidson	do.	Barbadoes	
Thomas White	do.	Grenada	
John Lewis	do.	Barbadoes	
W. H. Priestley	3July1811	Mediterran.	
Daniel Kinsley	10Aug.	Dominica	
George Murrell	16do.	Bermuda	
Joseph Gillespie	24Jan.1812	Canada	
Wm. Wetherman	9Mar.	Nova Scotia	
F. W. Major	29Apr.	Barbadoes	
Richard Green	23May	Canada	
Lovell Pennell	do.	Cape of G. H.	
J. B. Knight	25do.	Malta	
Henry Hendy	do.	Tobago	
John Tench	do.	St. Lucia	
J. K. Machreedy	do.	Barbadoes	
Ja. Thompson	2Nov.	General	
Robert Allsopp	do.	Do.	
W. H. Robinson	do.	London	
T. H. Thomson	9Dec.1812	Malta	
Samuel Twining	11do.	Canada	
Thomas Hill	do.	Do.	
Chs. A. Clarke	15do.	Do.	
John Kendall	1Jan.1813	Canada	
J. E. Schmidler	9Feb.	Do.	
William Cundell	do.	Do.	
C. L. Haranda	do.	Do.	
Henry Carr	25do.	Do.	
William Green	1Mar.	Do.	
Robert Cotes	22do.	Do.	
Wm. Barron	15Apr.	Do.	
W. A. Thompson	1May	Do.	
T. A. Stayner	do.	Cape of G. H.	
W. S. Lukin	24do.	Canada	
Thomas Lane	31June	Do.	
William Thomson	28do.	Do.	
J. M. Simpson	1July	Do.	
Chs. Blackadar	29do.	Canada	
Wm. Stanton	1Sept.	Do.	
Mich. Bailey	do.	Do.	
John Finlay	do.	Nova Scotia	
J. S. Jesse	16do.	London	
T. W. Ramsay	25Nov.	Canada	
John Leggatt	do.	Ionian Isles.	
Edw. S. Baynes	16Dec.	Canada	
William Bailey	18Jan.1814	Canada	
John Flanner	1do.	Canada	
W. Beverley	do.	Canada	
William Cordeaux	15do.	Canada	
Geo. Hull	17do.	Canada	
Ernest Eyl	1Dec.	London	
Thomas Nugent	do.	Canada	
James Wickens	8Feb.	London	
Rob. Grindlay	1do.	Canada	
Geo. Swinney	23do.	Nova Scotia	
George Withers	11Mar.	London	
T. Wetherall	24do.	Do.	
W. Broughton	15Apr.	New S.Wale	
Wm. W. Yeates	30do.	Malta	
Fra. R. Foote	do.	Mauritius	
George Hayward	do.	Honduras	
Geo. Elliot	do.	Barbadoes	
Andrew Chalmers	4May	Canada	
Wm. Bowman	do.	London	
James D. Watt	do.	Cape of G. H.	
James Slade	do.	Nova Scotia	
W. J. Greig	15do.	Canada	
Thomas Arnold	31do.	Do.	
John Ashworth	31do.	Do.	
Sir J. Murray, Bt.	17June	Gibraltar	
John Jarvis	1July	Quebec	
James Bishop	do.	Gibraltar	
George Pierce	15do.	Demerara	
J. Lindsay	do.	Do.	
Charles Thornton	do.	Barbadoes	
Robert Lindsey	do.	Antigua	
Gil. Dinwiddie	18Sept.	Paris	
William Plant	do.	Nova Scotia	
Rev. Robinson	do.	Do.	
Cha. Graham	do.	Canada	
F. T. Billings	9do.	Do.	
H. C. Darling	14do.	Nova Scotia	
John David	11Oct.	Malta	
William Ross	2Nov.	Canada	
Oliver Goldsmith	17Dec.	Nova Scotia	
William Low	do.	Do.	
Robert Lee	25do.	Newfoundland	
Louis Donatti	do.	Canada	
A. J. Nightingall	do.	London	
James Horne	do.	Cape of G. H.	
William Stevens	do.	Newfoundland	
John Edye	do.	Demerara	
Thomas Scobell	do.	Canada	

Digitized by Google

William Hall	25Dec.1814	*Bahamas*
John Radford	do.	*Honduras*
J. G. Eyl	do.	*Halifax*
Nathan Jackson	do.	*London*
John B. Price	do.	*Gibraltar*
Samuel Tubby	do.	*Canada*
John Cooper	do.	*Mauritius*
Robert Johnstone	do.	*Cape of G. H.*
Thomas Rae	do.	*Canada*
Samuel Petrie	do.	*Ionian Isles*
E. A. Hoffay	do.	*London*
Peter Roberts	do.	*New So. Wales*
Henry Bowers	do.	*Canada*
Thomas Bunnett	do.	*Jamaica*
Thomas Thornton	do.	
Wm. R. Whitefoord	do.	
Thomas Burnett	do.	*Cape of G. H.*
Augustus G. Faxardo	do.	*Jamaica*
Tho. Walker	do.	*Grenada*
W. H. Lonie	do.	*New S. Wales*
Colin Miller	do.	*Ionian Isles.*
James Wilson	do.	*Canada*
Charles Fauquier	do.	*Malta*
Benjamin Smith	27Mar.1815	*Ionian Isles.*
	25Apr.	*Heligoland*

Deputy Store Keepers General.

William Robertson	1May1815	*Canada*
Henry James Wild	do.	*Portsmouth*
Richard Williams	5Nov.1816	*Malta*
Tho. A. Somersall	13Feb.1819	*Perth*
John Hare	20Dec.1819	*Canada*

Assistant Store Keepers General.

Charles Morgan	1May1815	*Canada*

Cha. Wemyss	25Apr.1815	*Dominica*
George Bodley	do.	*Trinidad*
John Craig	do.	*Cape of G. H.*
Henry George Grey	do.	*Canada*
William Greig	do.	*Do.*
John Lewis	18July	*Jamaica*
Josiah Pryce	4Nov.	*London*
Cha. Edward Monk	do.	*Dominica*
T. R. Mitchison	22Oct.1816	*Canada*
R. H. Dee	do.	*Do.*
George Maclean	do.	*Nova Scotia*
William Fletcher	do.	*Bahamas*
Henry B. Bowerman	do.	*Canada*
Claude S. Browne	do.	*Nova Scotia*
William Milliken	do.	*Canada*
Sylvester O'Halloran	do.	*Jamaica*
James D. Fitzgerald	do.	*Nova Scotia*
William Howe	do.	*Do.*
Thomas Stickney	do.	*Canada*
Frederick Montgomerie	do.	*Malta*
William Pulsford	do.	*Dominica*
William Dilke	do.	*Canada*
H. E. Head	do.	*Jamaica*
George C. Sanford	do.	

Kenneth Cameron	1May1813	*Gibraltar*
Robert Hall	do.	*Canada*
John Westbrook	do.	*Do.*
G. F. Haversaat	do.	*West Indies*
Thomas Fraser	do.	
J. P. Marter	do.	*New Brunswick*
John Lloyd	6June	*Cape of G. Hope*
John Clements	5Nov.1816	*Canada*
Isaac Blackburne	do.	*Do.*
John Seaman	9May1817	*Mediterranean*
Amos Lister	20Dec.1819	*Canada*

Commissariat of Accompts.

William Duke	25Feb.1813	*Barbadoes*
J. Woolrabe	4Sept.	*Gibraltar*
William Coates	10Oct.	*Canada*
Wm. Downes	31Jan.1814	*Do.*
John Lane, jun.	do.	*Barbadoes*
John H. Allsupp	2May	*Gibraltar*
Edward Case	4do.	
George Fisher	12July	*Cape of G. Hope*
John Irvine	9Sept.	*Nova Scotia*
Alexander Grant	25Dec.	*Canada*
James Mason	do.	*Mauritius*
Robert Chartres	do.	*Barbadoes*
Martin Stokes	do.	*Malta*
Wm. Condamine	do.	*Nova Scotia*
Joseph Charlier	do.	*London*
John Jennings	do.	*Do.*
Charles Hambly	do.	*Canada*
Charles Tidmarsh	29do.	*Gibraltar*
Abraham Nicholls	29Apr.1815	

Deputy Commissaries General.

Ja. Dickens	17Mar.1807	*London*
Joseph H. Adams	4May1813	*Canada*
B. F. Telfer	25Dec.1814	*Malta*
Edward Dance	22Oct.1816	*West Indies*

Assistant Commissaries General.

William Mackay	25Feb.1813	*Barbadoes*
J. Woodhouse	10Oct.	*Malta*
J. S. Eschauzier	do.	*Gibraltar*
John Sparrier	1July1814	*Malta*
Wm. H. Snelling	25Dec.	*Canada*
William Hayward	22Oct.1816	*Cape of G. H.*
Henry Basnett	do.	*Barbadoes*
William Lithgow	do.	*Mauritius*

Deputy Assistant Commissaries General.

Adolph. Vieth	18Dec.1811	*Nova Scotia*
Wm. Jennings	2Mar.1812	*Canada*
Wm. Furmidge	30do.	*London*
C. Raguenau	2Jan.1813	*Corfu*

Blue—Facings Black Velvet—Embroidery Gold.

Digitized by Google

Director General. Sir James M'Grigor, *M.D.* 13Aug.1815
Principal Inspector. William Franklin, *M.D.* 31July1815
Secretary. Samuel Rees, *Esq.* 1Jan.1800

Office, No. 5, Berkeley-street, Piccadilly.

Agent, Mr. Window, No. 7, Craig's Court.

Dep. to Foreign Medical Officers, Mr. Disney, No. 38, Parliament Street.

Inspector.

John Weir, *M. D.* 1Jan.1800 *Canada*
Ralph Green 26Aug.1815

Deputy Inspectors.

W. A. Burnett, *M. D.* 23Aug.1807 *Mauritius*
(Dep. Insp. 17th July, 1817.)
Edward Eagart 25May1809 *Barbadoes*
(Dep. Insp. 17th July, 1817.)
(Insp. in West Indies only, 25th March, 1821.)
John Reilly, *M. D.* 28May1814 *Cape of G. Hope*
(Dep. Insp. 25th Nov. 1818.)
Alex. Menzies, *M. D.* 24Aug1816 *Barbadoes*
John Heaviside, *M. D.* 7Sept. *Mediterran.*
John Ealy, *M. D.* 14do. *Edinburgh*
James Strachan, *M. D.* 14Jan. 1816 *Nova Scotia*
W. W. Fraser 14Aug. *Gibraltar*
Chas. Russell, *M. D.* 9Oct. *Ceylon*
Jacob Adolphus, *M. D.* 26Nov. 1819 *Jamaica*
Ant. Coli, *M. D.* *(Local Rank)*
22May1818 *Africa*

Physician.

Jos. Skey, *M. D.* 13July1805 *Mediterran.*
James Dunbar, *M. D.* 8Nov. 1810 *Chatham*
(Dep. Insp. 23d Oct. 1817.)
John Dwyer, *M. D.* 28Feb.1815 *Ceylon*
G. Dewecke, *M. D.* 7June *Isle of Wight*
(Dep. Inspector of the Cent. only 23d Feb. 1816.)
John Arthur, *M. D.* 9Aug.1815 *Barbadoes*
Hugh Bone, *M. D.* 26Sept. *Do.*
Theodore Gibbon, *M. D.* do. *London*
(Dep. Insp. 25th Nov. 1818.)
Thos. Gillett, *M. D.* 30Nov. *St. Helena*
James Weir, *M. D.* 12Aug. 1819 *Jamaica*
James Arthur, *M. D.* 29Mar.1821 *Canada*

G. Macdonald, *M. D.* Surgeon 28Mar.1801 *Coventry*
(Dep. Insp. 17th July, 1817.)
Stephen Panting 25May1804 *Tobago*
J. Thomas 2June *Zante*
G. E. Griffin 23June1808 *St. Kitts*
Edward Doughty 6Apr.1809 *Barbadoes*
John Glasco 29June1809 *St. Lucia*
J. Q. Short 17Aug. *Canada*
M. A. Burmester, *M. D.* 4Jan.1810 *Isle of Wight*
John Walker 24Jan.1811 *Demarara*
(Dep. Insp. 21st May, 1818.)
Hen. Grassett 31Jan.1811 *Canada*
Thomas Duncan 9Aug. *Halifax*
(Dep. Insp. 17th July, 1817.)
James Sharp 26Sept.1811 *Trinidad*
Alexander Boyle 19Mar.1812 *New Brunswick*
Charles Collier 4June *Ceylon*
William Hill 3Sept. *Gibraltar*
(Dep. Insp. 17th July, 1817.)
John Cole, *M. D.* 3Sept.1812
William Stewart 10do. *Isle of Wight*
Owen Lindsay 3Nov. *Canada*
Rob. Hartle 28Jan.1813 *Mediterranean*
John Murray 9Sept. *Antigua*
Colin Dakers do. *Cape of G. H.*
James Elliot 14Oct. *Glasgow*
Hen. Marshall 21Dec. *Barbadoes*
Edward Dow 17Mar.1814 *Ceylon*
G. V. Millingen, *M. D.* 9May *Dominica*
John Williams do. *Bahamas*
Fred. Loinsworth 7July *Bermuda*
Patrick Hughes, *M. D.* 28Sept. *Grenada*
Alexander Schetky do. *Berbice*
York Hospital

Thomas Alexander 29Sept.1815
William Parry 1Aug.1816
Andrew Arthur 31July1818
M. Dermott, M. D. 13Aug.1818
David Irving
David M'Gibbon
James Arthur
Charles Cowley
John Arthur
Alexander Ross
Phineas Wallis 28Sept.1815
John Cowley, *M. D.* do. *Chatham*
John Davy 27Aug.1818
Alex. M'Dermid 7Sept. *Chatham*
Edward Deane do. *Jersey*
William Sinnald, *M. D.* do. *Guernsey*
William Trimble 22June1820 *Jamaica*
James Gilder 8Nov. *Chatham*
A. Lewis Loinsworth 28Dec. *Bermuda*
John Davy, *M. D.* 29Mar.1821 *Chatham*

Assistant Surgeons.

B. Nicholson 13Apr.1815 *Chatham*
Rom. Hamilton 7June *Jersey*
Frederick Fox 19Aug. *Chatham*
John Bostock, *M. D.* 30Dec. *Mediterran.*
William Twining 30Mar.1816 *Chatham*
Tho. Rolston 2May *Jersey*
Charles Grier 31May1817 *Chatham*
James Kennedy, *M. D.* 24June *Jersey*
J. F. Frank 27July *Chatham*
William Lloyd, *M. D.* 9Nov. *Jersey*
J. J. Bigsby, *M. D.* 14Mar.1816 *Chatham*
T. G. Stephenson 2July1818 *Jersey*
George K. Melin 7Aug. *Chatham*
John W. Watson, *M. D.* 25Feb.1819 *Jersey*
Samuel Hill 25Mar. *Chatham*
Thomas Napier do. *Jersey*
J. M. Barclay, *M. D.* 24June *Chatham*
Joseph Allen 22do. *Jersey*
Jas. Johnstone, *M. D.* 24Aug. *Chatham*
J. F. Frank 27Apr.1820 *Jersey*
Chs. Quartley Palmer 25June *Chatham*
Bryan O'Beirne 13Oct. *Africa*
Peter Maclauchlane 6Nov. *Do.*
James D. Millar 25Jan.1821 *Chatham*
John Millar 8Feb. *Jamaica*
William Birrell, *M. D.* 5Apr. *Barbadoes*
Duncan Dockard 19do. *Chatham*

Purveyor.

William Cathcart 25May1804 *Barbadoes*

Deputy Purveyor.

George Pratt 3June1813 *Chatham*

Apothecaries.

Edmund Starkie 6Oct.1807 *Mediterranean*
Wm. Wheadon 18Oct.1810 *Ceylon*
W. T. Iliff 31Oct.1811 *Mediterranean*
G. Montgomery, *M. D.* do. *Canada*
Richard Morris 3Sept.1812 *Mauritius*
John Carter 11Mar.1813 *Halifax, N.S.*
W. R. Burrowes 13May *Jamaica*
James Taylor 28Sept. *Barbadoes*
George John 4May1815 *Gibraltar*
James W. Simpson 16do. *St. Helena*
G. Middleton 7Sept. *Medical Depot*
John Shower do. *Africa*
P. J. Macdonald 6Aug.1816 *Chatham*
Wm. Thompson 12Apr.1821 *Cape of G. H.*

Hospital Assistants.

John Coghlan 9Nov.1813 *Ceylon*
Henry Muir 6Jan.1819 *Malta*
J. R. Gillespie 7Apr. *Ceylon*
Hugh Orr 10May *Isle of Wight*
Thomas Teevan 3June *Gibraltar*
James Burt 7do. *Isle of Wight*
Alexander Nelson 4Oct. *Cape of G. H.*
William White do. *Isle of Wight*

Digitized by Google

Thomas Alexander	6Dec.1813	*Ionian Isles.*	
William Parry	do.	*Gibraltar*	
Matthew Niel	1Jan.1814	*Canada*	
M. M'Dermott, *M. D.*	7Feb.	*Ceylon*	
David Ewing	do.	*Antigua*	
David M'Gibbon	7Mar.	*Nova Scotia*	
James Arthur	do.	*Barbadoes*	
John Crawford	do.	*Ceylon*	
Alexander Cumming	do.	*Mauritius*	
Moses White	24Apr.	*Canada*	
William Sutherland	do.	*With 85th Regt. at Malta*	
Daniel Scott	9Mar.1815	*Ionian Isles.*	
Wm. Cannan	25do.	*Barbadoes*	
Henry James	25Apr.	*St. Lucia*	
John Freer	do.	*Barbadoes*	
Jas. Duncanson, *M.D.*	26do.	*Canada*	
William Williams	2May	*Dominica*	
Jos. Huey	do.	*Jamaica*	
Walter Blake	do.	*Ionian Isles.*	
H. G. Parker, *M.D.*	8do.	*Portsea*	
Thomas Lough	12do.	*Jamaica*	
George Home	do.	*Barbadoes*	
William Kemlo, *M.D.*	do.	*Cape of G. H.*	
Henry Wm. Voysey	do.	*Ceylon*	
Dugald Lamont	do.	*Fort George*	
Alex. M. Geddes, *M.D.*	19do.	*Canada*	
Thomas Hall	do.	*Barbadoes*	
Cornelius Wood	26do.	*Do.*	
James Robertson	do.	*Jamaica*	
James Wilson	3June	*Grenada*	
George Evers	do.	*Ceylon*	
Andrew Gibson	do.	*Nova Scotia*	
George Dempster	do.	*Jamaica*	
Robert Wardell	do.	*Ceylon*	
William Knost	16do.	*Ceylon*	
Robert S. Gillespie	do.	*Africa*	
John Smith, *M. D.*	30do.	*St. Lucia*	
Peter Lamond, *M.D.*	do.	*Canada*	
John Kinnes, *M. D.*	do.	*Mauritius*	
Charles Thompson	do.	*Honduras*	
Robert Sillery	31June1815	*Gibraltar*	
Wm. Ball	do.	*Barbadoes*	
James Davidson	do.	*Antigua*	
John Hall	do.	*Jamaica*	
James L. Tighe	do.	*Canada*	
John Tennant	do.	*Do.*	
Dayle Browne	do.	*Pitcaithed*	
Robert Leslie	do.	*Nova Scotia*	
Archibald M'Isaac	do.	*Demarara*	
William Wilkins	4July	*Coventry*	
Garrett Barry, *M. D.*	do.	*Ordnance Hosp. Corfu*	
Pasc Bensa	8Aug.	*Ionian Isles.*	
Michael Galliani	do.	*Ionian Isles.*	
Alex. E. Morgan	21Dec.	*Cape of G. H.*	
John Thornton	24do.	*Honduras*	
Francis O'Brien	do.	*Caribbees*	
John Bell	do.	*Nova Scotia*	
Patrick Colenzo	do.	*Malta*	
George Knox, *M. D.*	do.	*Ceylon*	
William Balmain	1Feb.1816	*Hollgoland*	
James L. Watren, *M. D.*	do.	*Jamaica*	
George Osborne	14Mar.	*York Hospl.*	
Andrew Smith	do.	*Cape of G.H.*	
John Perkins	30July	*Jamaica*	
Wm. P. Birmingham	2June1819	*Ceylon*	
John Chambers	5July.	*Gibraltar*	
Daniel A. Stewart	28Sept.	*Trinidad*	
Malcolm Ritchie	25Dec.	*Sierra Leone*	
William Charles	30do.	*Jamaica*	
James Campbell	24Feb.1820	*Barbadoes*	
James Crawford, *M.D.*	13Mar.	*Bermuda*	
William Doherty	20Oct.	*Jamaica*	
George Darnell	30Nov.	*With 66th Regt.*	
Hugh L. Stuarts	28do.	*Winchester*	
John Wilson	14Dec.	*Africa*	
James Brydon	11Jan.1821	*Bahamas*	
Robert Dyce	6Feb.	*Quebec*	
Cha. C. Hughes, *M.D.*	28Mar.	*Leeward Islands*	
Charles Faugeter	29do.	*Malta*	
Thomas Allan	26do.	*With 34th Regt.*	

N. B. Such Medical Officers as are entitled to have the letters M. D. affixed to their names should make it known through the Director General of the Army Medical Department.

Barrack Department of Great Britain.

Comptroller . . Osborne Markham, *Esq.*
Deputy do. . . Edw. Boscawen Frederick, *Esq.*
Accomptant . . William Hemming, *Esq.*
Office—*New Street, Spring Garden.*

Assistant Inspectors General.

R. Archdall, *Esq.*
O. Barberie, *Esq.*
Capt. Baddeley
Major Brace
Capt. Naime
G. Mackenzie, *Esq.*
H. Teesdale, *Esq.*

Barrack Masters.

Adams Samuel . *Hounslow*
Alexander J. . . *Dunbarton*
Amory Tho. *Maj. Sheffield*
Andrew C. . . . *Sheerness*
Basleigh S. F. . *Stockport*
Bayntun C. *Capt. Brighton*
Beever John . . *Hull*
Benson, C. *Lt. Macclesfield*
Berdmore Tho. . *Winchester*
Bowater W. *Maj. Birmingham*
Braybrooke W. . *Manchester*
Brown J. . . . . *Hamilton*
Buncombe J. . . *Taunton*
Bygrave G. A. . *Porkhurst*
Caldwell J. . . *Chelmsford*
Carrington W. H. *Isle of Man*
Chaundy J. A. *Cap. Arundel*
Clover J. . . . . *Norwich*
Collier R. . . . . *Glasgow*
Cooke Rob. . . . *Brecon*
Corben Wm. . . . *Guernsey*
Coriett Tho. . . *King's Mews*
Covell J. . . . . *Colchester*
Dewell T. *Lieut. Haslar*
Downman F. *Lt. C. Maidstone*
Doyle Wes. *Capt. Scarborough*
Du Pre J. W. . . *Canterbury*
Durnford, A. W. *Chatham*
Dursantoy Jas. *Lt. Portsea*
Forbes A. *Major . Stirling Cast.*
Forster N. *Lieut. Portman Street*
Foulerton A. . . *Aberdeen*
Gillmore J. A. *Lt. Ayr*
Gledstanes R. . . *Plymouth*
Goodsman John *Hampton Court*
Hamilton Charles *Tower*
Hanmer William *Alderney*
Hay John . . . . *Dundee*
Hicks John . . . *Paisley*
Hobbs T. *Capt. . Coventry*
Hughes John . . *Hyde Park*
Hunt W. . . . *Dover Heights*
Jones L. T. . . . *Sunderland*
King Joseph . . . *Deal (New)*
Kinsey J. . . . *Windsor (Cav.)*
Laye George *Fort Cumberland*
Leake G. M. . . . *King Street*
Lefanu Henry . . *Northampton*
Lefroy A. *Capt. . York*
Lempriere S. . . *Jersey*
Little Geo. *Lieut. Carlisle*
Logan Da. . . . *Berwick*
Luke Samuel . . *Blackburn*
M'Donald W. . . *Bexhill*
—— J. . . *Edinburgh*
Mackenzie Alan *Hilsea*
Manby G. W. *Capt. Yarmouth*
Mac Dougall D. *Fort William*
Manford W. . . *Fort George*
Marshall R. . . . *Modbury*
Mennie Rob. . . *Dartmouth*
Merriatt W. . . . *Tilbury Fort*
Mouat J. . . . *Fort Charlotte*
Mowatt R. *Capt. Romford*
Nicholl *Lieut. Landguard Fo.*
Oates M. *Capt. Pendennis Cast.*
O'Connor John . . *Truro*
Palmer S. . . . *Hurstbeck*
Peirse Jas. . . . *Bradford*
Pitman Henry . . . *Dover (Old)*
Rodber Thomas . . *Weymouth*
Rollo John . . . *Perth*
Roope Geo. . . . *Ipswich*
Roughead J. . . *Piershill*
Sheldon J. *Capt. Hastings*
Sheppard W. . . *Deal (Old)*
Sly Richard . . . *Eastbourne*
Spalding W. R. *Lt. Ft. Augustus*
Suckling W. . . *Windsor (Inf.)*
Tonkin W. H. . . *Exeter*
Tooze Henry . . . *Dorchester*
Travers Jos. . . . *Portsmouth*
Tregent A. J. *Cap. Chester*
Tudor James . . . *Chichester*
Vinter G. *Capt. . Gosport*
Walker Peter . *Knightsbridge and Kensington*

Samuel Maker Heights

Warren R. . . . *Nottingham*
Wathen G. *Lieut. Croydon*
Wellwood A. M. . *Shornclif*
Whistler W. . . . *Scilly*

Barrack Department of Ireland.

Chief Commissioner and Dep. Barrack Mast. Gen. Lt. Gen. Quin John Freeman
Secretary . . . . . John Hughes, *Esq.*
Supervisor of Accounts . . . . . Edward Smyth, *Esq.*
Office—*No. 8. Upper Merrion Street, Dublin.*

Superintendent General.

R. O'Callaghan Newenham, *Esq.*

Inspectors General.

Edward Bagot, *Esq.*
George Melvin, *Esq.*

Barrack Masters.

Armstrong T. St. Geo. *Athlone*
Bowles Henry *Youghal*
Brett Charles *Belfast*
Browne Thomas *Galway*
Buchanan Rob. *Westport*
Collis John *Kinsale*
Cornwall Henry *Roscrea*
Costello Cha. *Ballachadereen*
Courtenay T. G. *Dungarvon*
—— Tho. *Newry*
Courtney John *Carrapquin*
Crawford David *Ballyhaunon*
Crummer Sam. *Parsonstown*
Cullen Edw. *Castlecomer*
Dunboyne, *Ld.* { *Richmond* / *Portobello & Recr. Depot*
England D. A. *Clare Castle*
Fleming Arthur *Cavan*
Flinn Joseph *Nenagh*
Fortescue Matt. *Dundalk*
Galwey Christ. *Ross Castle*
Gethin W. St. L. *Hughavanagh*
Grace M. J. *Waterford*
Harding Wm. . *Cork Harbour*
Hardy H. W. . . *Rathkeale*
Heath Francis . *Portumna*
Hemmings Matt. *Limerick*
Hemsworth Wm. *Loughrea*
Henchy Donat. *Newbridge*
Hughes H. J. *Fethard*
—— James *Naas*
Joyce David *Banagher*
Irvine Hamilton *Enniskillen*
Irwin Henry *Boyle*
—— Arthur *Sligo*
Kearney Jas. *Armagh*
Kelly Lan. *Ballymena*
Kenny Courtney *Ballinrobe*
—— Robert *Bantry, &c.*
Keogh Ignatius *Gort*
King John . . . *Tullamore*
Laffan Joseph . *Kilkenny*
Langton Amos . *Buttevant*
Lawe Alexander *Cork*
Magill Wm. . . *Omagh*
Mahon Thomas *Roscommon*
Manifold John *Leitrim*
Mansergh Dan. *Templemore*
Martin Robert *Downpatrick*
M'Farlane F. *Longford*
M'Intosh D. *Glenmalure*
Mockler Edw. . *Carlow*
Moore Garrett *Carrick on Suir*
Nash Henry . . *Carrickfergus*
O'Flanigan J. F. *Fermoy*
Parker R. L. . *Drogheda*
Percy Hen. *Carrick on Shannon*
Pexton John . . *Mullingar*
Picknoll Hugh . *Swords*
Powell Wm. . . *Strabane*
Power George . *Beerhaven*
Quin William . *Cashel*
Rea John . . . *Derry*
—— Charles . . *Loughswilly*
Ross Thomas . . *Clonmell*
Ryan William . *Castlebar*
Sandfords Geo. *Dublin*
Sargent Henry . *Caher*
Smith Benjamin *Charles Fort*
Snowe William . *Foxford*
Stanley *Sir* Edw. *(Dep.) Dublin*
Stokes Oliver . *Tralee*
Studdart Jonas . *Laragh*
Towell John . . *Wexford*
Warner Henry . *Trim*
White Tho. . . *Clogh Anbilly*

Digitized by Google

Chaplains Department.——Office, No. 2, Great Scotland Yard.

Chaplain General, The Rev. Archdeacon John Owen.

Chapl. to the Forces, and Assistant to the Chaplain General, The Rev. W. W. Dakins, D. D.

Chaplains to the Forces.

Rev. W. W. Dakins	16Mar.1810	*London*	Rev. J. L. Mills	19Oct.1812	*Quebec*
—— Geo. Jenkins	5Apr.	*Montreal*	—— I. C. Moore	23Dec.	*Chatham*
—— M. A. Mackereth	25D.	*Gibraltar*	—— MauriceJames	25Nov.1813	*Corfu*
—— S. Leggatt	31July1811	*Portsmouth*	—— B. B. Stevens	7Oct.1815	*Canada*
—— R. Edw. Jones	29Nov.	*Isle of France*	—— C. J. Lyon	9Apr.1816	*Ceylon*
—— Tho. Ireland	28Mar.1812	*Ceylon*	—— N. R. Dennis	29June	*Cape of G. H.*
—— J. H. LeMesurier	16Ap.	*Malta*	—— D. Evans		*Trinidad*
—— W. C. Frith	25June	*Canada*	—— J. S. Pering, *M.A.*		*Ceylon*
—— A. G. Curtois	1Sept.	*Gibraltar*			

Paymaster-General's Department.——Office, Whitehall.

Paymaster-General . . *Right Hon. Sir* Charles Long, *G.C.B. M.P.*

Deputy do. . . . . . Richard Neave, Esq.

Deputy-Paymaster-General.

George Ward . . . *Mediterran.*

Ass. Dep. Paymasters General.

Joseph Cartwright *Ionian Isls.*

John Gregory . . *Gibraltar*

Students at the Royal Military College.

Capt. Macintosh	79 F.	Ensign L. Grœme	79 F.	Lieut. Hodgson	5 D. G.
Lieut. Chichester	60 F.	Lieut. T. Reed	12 Roy. Lancers	Lieut. Scott	h.p. 68 F.
Lieut. Tinling	Gren. Gds.	Ensign Thomas	54 F.	Lieut. Head	79 F.
Capt. East	37 F.	Lieut. Walker	18 Huss.	Lieut. Brown	h.p. 3 W.I.R.
Lieut. Cranfield	90 F.	Lieut. Gillespie, h. p.	20 L. Dr.	Lieut. Turner	3 F. G.

Honourable East India Company's Depot and Recruiting Officers.

DEPOT.

Commandant . .	Major Edward Hay	*Chatham*
Staff Captain . .	Bt. Major H. E. Somerville	*Do.*
Adjutant	Capt. John Macfarlane	*Do.*
Paymaster . . .	Capt. Hodgson	*Do.*
Surgeon	Thomas Ogle	*Do.*

RECRUITING OFFICERS.

Captains	Jas. Murray, 35, Soho Square	*London*
	John Pudner	*Liverpool*
	Richard Grange	*Dublin*
	William Marshall	*Edinburgh*

Google

COLONIAL DEPARTMENT.

Prin. Sec. of State **Earl Bathurst**, *K. G.*
Under Secretary Henry Goulbourn, *Esq. M.P.*
Private Secretary Charles Greville, *Esq.*
Office, Downing-street.

WAR-OFFICE.

Sec. at War Rt. Hon. Ld. Visc. Palmerston, *M.P.*
Dep. Sec. at War William Merry, *Esq.*
First Clerk . . . Robert Lukin, *Esq.*
Principal Clerk . . Richard Brown, *Esq.*
Prin. Sec. to Sec. at War Wm. Merry, jun. *Esq.*
Department of Accounts.
Superintendent of the Current Branch, at the Horse Guards . . . Laurence Sullivan, *Esq.*
Superintendent of Arrear Branch, in Duke Street, Westm. . . . Michael Foveaux, *Esq.*
Judge Adv. Gen. of the United Kingdom . . . Rt. Hon. John Beckett
Deputy Judge Advocate J. A. Oldham, *Esq.*
Assistant do. do. . . . C. B. Wollaston, *Esq.*
Office, No. 13, Downing-street.

CONSOLIDATED BOARD OF GENERAL OFFICERS.

For the inspection and Regulation of the Clothing of the Army, the Investigation of Claims for Losses, and for all Duties heretofore performed by the Clothing Board; Board of Claims, and other Boards of General Officers.

Field Marshal.
Earl Harcourt, *G.C.B.*

General.
Sir A. Clarke, *G.C.B.*
E. of Harrington
N. Balfour
E. Spencer
Earl Cathcart, *K.T.*
Sir H. Dalrymple, *Bt.*
O. De Lancey
A. Ross
Sir Lowry Cole, *Bt. G.C.B.*
Sir Ed. Hawkins, *G.C.B.*
K.C.B.
R. B. Wilford
Earl of Rosslyn, *G.C.B.*
Sir G. Beckwith, *G.C.B.*
R. Jardine, *G.C.B.*
Hon. E. Finch
H. Wynyard
M. of Anglesey, *K.G.* & *G.C.B.*
Sir R. Brownrigg, *Bt.*
G.C.B.
Hon. E. Phipps
W. Cartwright
Sir Geo. Green, *Bt.*
Sir H. Calvert, *G.C.B.*
Sir Edward Kerrison
Sir Hew Dalrymple
Sir Rob. Brownrigg, *G.C.B.*
Hon. H. G. Grey

Hn. Sir E. Paget, *G.C.B.*
Sir B. Spencer, *G.C.B.*
F. Maitland
E. of Dalhousie, *G.C.B.*
Hn. Sir A. Hope, *G.C.B.*
J. Fraser
Sir R. Macfarlane, *KCB*
Sir S. Auchmuty, *G.C.B.*
Sir W. H. Clinton, *G.C.B*
Lt. Gen. Coghlan
Sir H. Fane, *K.C.B.*
Sir Robert Bolton
Sir W. Anson, *K.C.B.*
Sir G. Cooke, *K.C.B.*
W. Eden
Sir C. T. Walker, *G.C.B.*
Major Generals.
D. L. T. Wilderington
Sir W. H. Pringle, *K.C.B.*
P. K. Skinner
G. Cosselin
Sir J. W. Gordon, *Bt.*
K.C.B.
R. Darling
E. Baynes
W. Gilford
J. Doyle
C. B. Egerton
Sir C. Halkett, *K.C.B.*
Sir T. S. Beckwith, *KCB*
Sir F. Adam, *K.C.B.*

Acting Committee for the Year 1830.
President—Lt. Gen. P. Maitland
Major Generals.
D. L. T. Wilderington | P. K. Skinner
Secretary
Henry Elliot, *Esq.*
Office, No. 9, Spring Gardens

INSPECTORS OF ARMY CLOTHING.

Colonel Hon. G. A. C. Stapylton, *h. p.*

INSPECTOR OF REGIMENTAL COLOURS.

Sir George Nayler, Clarenceux King of Arms—Genealogist of the Order of the Bath—King of Arms of Hanover, and for the Order of St. Michael and St. George—Earl Marshal's Office, Heralds' College, Doctors' Commons.

BOARD OF ORDNANCE.

Master General . . { Fd. Marshal The *Duke of* Wellington, *K.G.* & *G.C.B.*
Lieut. General . . { L. Gen. Sir H. Oakes, *Bt. GCB*
Surveyor General . . { Lt. Col. Sir Ulysses B. Burgh, *K.C.B. M.P.*
Clerk of the Ord. . . Robert Ward, *Esq. M.P.*
Brief Storekeeper . . Mark Singleton, *Esq.*
Clerk of Deliveries . . Gen. Hon. E. Phipps, *M.P.*
Sec. to the Mast. Gen. . . Col. Lord Fitzroy Somerset, *K.C.B.* Gren. G. *M.P.*
Do. Board . . . R. H. Crewe, *Esq.*
Treasurer . . . . Wm. Holmes, *Esq. M.P.*
Aides-de-camps to the Mast. Gen. { Capt. Hon. G. Cathcart, *R.N.* Lieut. Alg. Greville, Gren. Gs.
Office, Pall Mall.

Insp. Gen. of Fortifica. General Gother Mann
Deputy Do. . . . . Maj. Gen. Rowley
Office, No. 83, Pall-mall.

COMMISSIONERS R. MILITARY COLLEGE.

Field Marshal *H. R. H. the D. of* York, *K. G. C. B.—Commander in Chief*
Right Hon. Ld. Visc. Palmerston, *Sec. at War*
Right Hon. N. Vansittart—*Chanc. of Exchequer*
Field Marshal *H.R.H. the D.* of Cumberland, *K.G.*
Field Marshal *H.R.H. the D.* of Cambridge, *K.G.*
Fd. Mar. *H.R.H. the D.* of Gloucester, *K.G.* & *G.C.B.*
Field Marshal The *Duke* of Wellington, *K. G.* & *G. C. B.—Master Gen. of the Ordnance*
Field Marshal *W. Earl* Harcourt, *G.C.B.*
General *Earl* of Harrington
General *Earl* Cathcart, *K. T.*
General *Earl* of Rosslyn, *G.C.B.*
General *Sir* Robert Brownrigg, *G.C.B.*
General *Sir* C. Green, *Bt.*
General *Sir* H. Calvert, *Bt. G.C.B.*
Lt. Gen. *Sir* H. Oakes, *Bt. GCB. Lt. Gen. of Ord.*
Lt. Gen. *Hn. Sir* Wm. Keith Hope, *G.C.B.*
M. Gen. *Sir* George Murray, *G.C.B.—Governor*
M. Gen. *Sir* J. W. Gordon, *Bt. K.C.B. Qua. Mas. Gen.*
Maj. Gen. *Sir* Henry Torrens, *K.C.B.—Adj. Gen.*
Major General R. Darling
Col. John Macdonald—*Dep. Adj. Gen.*
Col. *Sir* R. D. Jackson, *K.C.B.—Dep. C. M. Gen.*
Secretary, Capt. Garrock, Adjutant General's Office, Horse Guards.

COMMISSIONERS R. MILITARY ASYLUM.

Field Marshal *H.R.H. the D.* of York, *K.G. G.C.B.*
Field Marshal *H.R.H. the D.* of Cumberland, *K.G.*
Field Marshal *H.R.H. the D.* of Cambridge, *K.G.*
Fd. Mar. *H.R.H. the D.* of Gloucester, *K.G.* & *G.C.B.*
Field Marshal The *Duke* of Wellington, *K. G.* & *G. C. B.—Master-Gen. of the Ordnance*
Right Hon. Lord Visc. Palmerston—*Sec. at War*
General *Earl* Cathcart, *K. T.*
General *Earl* of Harrington—*Gov. of Windsor*
General *Earl* of Rosslyn, *G.C.B.*
Gen. *Sir* R. Brownrigg, *Bt. G.C.B.*
Rt. Hon. Sir Cha. Long, *G.C.B.—Paymaster Gen.*
General *Sir* S. Hulse—*Gov. of Chelsea Hosp.*
General *Sir* G. Hewett, *Bt.*
General De Lancey
General *Sir* C. Green, *Bt.*
General *Sir* H. Calvert, *Bt. G.C.B.*
Lt. Gen. *Sir* A. Hope, *G.C.B.*
Lt. Gen. *Sir* H. Oakes, *Bt. GCB. Lt. Gen. of Ordnance*
M. Gen. *Sir* G. Murray, *G.C.B.—Gov. of R. Mil. Col.*
Rt. Hon. John Beckett—*Judge Advocate Gen.*
M. Gen. *Sir* J. W. Gordon, *Bt. K.C.B. Qua. Mas. Gen.*
Maj. Gen. *Sir* Henry Torrens, *K.C.B.—Adj. Gen.*
Major General R. Darling
Col. John Macdonald—*Dep. Adj. Gen.*
Col. *Sir* R. D. Jackson, *K.C.B.—Dep. C. M. Gen.*
Bishop of London
Bishop of Winchester
William Merry, *Esq. Dep. Sec. at War*
The *Rev. Archdeacon* John Owen, *Chaplain Gen.*

Digitized by Google

MEMORANDUM.

BY the act of 49 Geo. III. cap. 126, for the further prevention of the Sale and Brokerage of Offices (Clauses IV. and V.) it is enacted, that persons *receiving, or paying, money, for soliciting offices, and entering into any negociations, or pretended negociations, relating thereto*, will be guilty of a misdemeanour; and that persons opening, or *advertising houses, for transacting business relating to the Sale of Offices*, will be guilty of a misdemeanour. By Clause VIII. it is further enacted, "That any Officer in His Majesty's forces, who shall *take, accept, or receive; or pay, or agree to pay, any larger sum of money, directly or indirectly, than what is allowed by any Regulations made by His Majesty in relation to the Purchase, Sale, or Exchange of Commissions* in His Majesty's forces, or who shall pay, or cause to be paid, any sum of money, *to any Agent or Broker, or other person, for negociating the Purchase, or Sale, or Exchange of any such Commission*, shall, on being convicted thereof by a General Court Martial, *forfeit his Commission*, and be *Cashiered*; and as an encouragement for the detection of such practices, such Commission so forfeited shall be sold, and half the regulated value (not exceeding five hundred pounds) shall be paid to the Informer, and the other half, or the remainder, if more than five hundred pounds, shall go, and be applied, as His Majesty shall order and direct by any Regulations from time to time made in that behalf; provided also, that every person who shall sell his Commission in His Majesty's forces, and not continue to hold any Commission in His Majesty's forces, and shall, upon, or in relation to, such Sale, take, accept, or receive, directly or indirectly, any money, fee, gratuity, loan of money, reward, or profit, or any promise, agreement, covenant, contract, bond, or assurance, or shall by any device, or means, contract, or agree to receive, or have any money, fee, gratuity, loan of money, reward or profit, beyond the regulated price or value of the Commission sold, and also every person who shall wilfully or knowingly aid, abet, or assist such person therein, shall be deemed, and adjudged, guilty of a misdemeanour, within the provisions of this Act."

This is further enforced by the CXXXIVth Clause of the Mutiny Act, as follows:—

"And whereas great inconvenience has arisen to His Majesty's service, from persons *not being authorized Agents* of Regiments, Troops, or Companies, *negociating for the Purchase, Sale, and Exchange of Commissions*, in His Majesty's forces, and much larger sums than are allowed by His Majesty's Regulations are often given and received for Commissions, and great frauds committed; be it therefore enacted, that every person, not being *an authorized Agent* to some Regiment, Troop, or Company of His Majesty's forces, who shall negociate, or act as Agent, for and in relation to the Purchase, Sale, or Exchange of any Commission in His Majesty's Forces, shall forfeit for every such offence the sum of One Hundred Pounds; and every person, whether authorized or not, as Agent to some Regiment, Troop, or Company, who shall take, accept, or receive any Commission, sum of money or reward, for any negociation relative to the Purchase, Sale, or Exchange of any Commission in His Majesty's Forces, or who shall negociate, bargain for, or receive for his own use, or for the use of any other person or persons, any sum of money, or other consideration, above the amount of the price allowed by

His Majesty's Regulations for the Purchase, Sale, or Exchange of any such Commission, or any sum of money, or other consideration, where no more shall be allowed by His Majesty's Regulations, shall, for every such offence, forfeit the sum of One Hundred Pounds and treble the value of such sum of money, or other consideration, as he shall negociate, bargain for, or receive above the amount of the price allowed by His Majesty's Regulations for such Commission, in such cases where any price shall be allowed by His Majesty's Regulations, or treble the value of the sum, or other consideration negociated, bargained for, or taken and received, in such cases in which no price shall be allowed by His Majesty's Regulations."

MEMORANDUM.

ENSIGN John Pinniger, late of the 1st Foot, having at the late Assizes for Wiltshire, been convicted of giving to Three different Bankers affidavits for the same Quarter's Half-pay, and of thereby fraudulently obtaining from each of them a sum (on account) equal to the said Half-pay, notwithstanding he had previously received his Half-pay for that Quarter through his Agent; His Majesty, deeming the said Ensign John Pinniger to be unworthy of holding a Commission in His Majesty's service, has thought fit to command that the name of the said Ensign John Pinniger be erased from the Half-pay List of the Army.

MEMORANDUM.

THE Secretary at War acknowledges to have received from A. Z. a Bank Post Bill for £25, in part repayment of a sum of £130, stated by A. Z. to be due by him to the Public, in consequence of an error discovered by him in his Accounts, and the above-mentioned Bill has been paid by the Secretary at War, to the account of the Paymaster General, at the Bank of England.

MEMORANDUM.

THE Secretary at War has received from an Anonymous Writer a Bank Note of Ten Pounds, No. 14,836, dated 4th April, 1821, which has been paid into the Bank of England, to the credit of the Paymaster General of the Army, agreeably to the desire of the said writer.

No. 387.

GENERAL ORDER.

HORSE-GUARDS, 10th July, 1821.

THE Commander in Cheif has observed, that in some instances Lieutenant-Colonels of Regiments have taken upon themselves to infringe His Majesty's Regulations, and to neglect the Injunctions contained in the Adjutant General's Circular of the 28th April, 1810, by altering the Form or Make of the Clothing of the Soldiers from the *Patterns* established by the King's Order, which are annually sent to each corps; and His Royal Highness feels it incumbent upon him to visit a practice so unbecoming and improper with His marked Censure and Displeasure.

Digitized by Google

In proportion as the Reduction of the Staff may limit the means of regular Instruction, His Royal Highness would expect from Commanding Officers of Corps an adherence to the Orders of the Army, corresponding with the circumstances under which they are placed; but this should prove that this confidence is not misplaced, His Royal Highness will undoubtedly look upon the assurance now given, that he will submit to the King, for Removal from the Service, any Commanding Officer who shall deviate, in the least particular, from His Majesty's Regulations for the Clothing and Equipment of the Troops.

By the Commander in Chief's Command.

HENRY TORRENS,
Adjutant-General.

GENERAL ORDERS.

HORSE GUARDS, 20th July, 1821.

H.R. Commander in Chief has received the King's gracious command to express to the Troops employed yesterday, in aid of the arrangements for the Coronation, His Majesty's Thanks for the orderly, soldierlike, and exemplary conduct which they have evinced upon the occasion.

The Commander in Chief has received the King's further command, through the Secretary of State, to convey to the Light Horse Volunteers, the Honorable Artillery Company, the 1st and 2d Bucks, the Surry, and Berkshire Cavalry, His Majesty's Thanks for their Services upon the same occasion, and his full sense and approbation of the loyalty and zeal which they have manifested in the offer of them.

By Command of His Royal Highness

The Commander-in-Chief.

H. TORRENS, Adjut. Gen.

Promotions, Appointments, &c. during the Month of July, 1821.

Brevet		Lt. Col. Duff Quer, 19 F. to be Lt. Col. in the Army		19June
		Capt. Crokat, 90 F. Major in the Army		25June
3	Dr. G.	C. Markham, Cornet by purch. vice Elwood, ret.		5July
6		Lieut. Kington, Capt. do. vice M'Dowall, ret.		do.
		Cornet Hindle, Lt. do.		do.
		W. Porter, Cornet do.		do.
4	Dr.	Lieut. Scott, Capt. do. vice Mill, Pensioned		28June
		Cornet Newton, Lt. do.		do.
9		Mark K. Lascelles, Cornet by purch. vice Sir F. Vincent, ret.		12July
16		Lieut. Crichton, Capt. do. vice Penrice, ret.		do.
		Cornet Wormeley, Lt. do.		do.
19		R. Smyth, Cornet do. vice Talbot, ret.		do.
1		D. Dalzell, do.		do.
		G. W. Eyles, fm. h. p. 2 F. Lt. vice Norton, res.		do.
7		Hon. F. Ashburnham, fm. h. p. Coldst. G. Ens. & Lt.		do.
10		W. Murray, Lt. by purch. vice Brownlow, 1 Cent. R.		21June
		Hon. Hudleston, Capt. vice Murray, dead		28June
		Ens. Cheers, Ensign do.		do.
		Surg. Burns, fm. h. p. 4 Dr. Surg. vice Gatenby, dead		do.
18		Lieut. Barlow, fm. 8 Dr. Capt. by purch. vice Lowrey, ret.		28June
40				

49 Capt. H. H. Hutchinson, fm. 54 F. Maj. by purch. vice Bunbury, 83 F. 5July'21
64 Lieut. Samo, Capt. by purch. vice Hutchinson, prom. 49 F. do.
Ensign Hohne, Lt. do. do.
88 Maj. Bunbury, fm. 49 F. Lt. Col. by purch. vice Brunt, ret. do.
87 Ensign Shipp, Lt. vice Dunlevie, dead 23July'21
J. Burney, Ensign
90 Bt. Lieut. Col. *Hon.* H. B. Lygon, fm. 1 Life Gds. Lieut. Col. by purch. vice 14July'21
Austen, ret.
Lieut. *Lord* F. W. Montagu, fm. 1 Ceyl. Reg. Lieut. vice Wilson, h. p. 86 F. 29June
rec. diff. 7July
1 W. I. R. Lt. Mackay, fm. h. p. York Chass. Paym. vice Ledingham, cancelled 31June
1 Ceyl. R. Bt. Maj. Fraser, Maj. by purch. vice Lt. Col. Huskisson, ret. do.
Lieut. Brownlow, fm. 7 F. Capt. by purch. do.
——— Watson, fm. h. p. 83 F. Lt. (paying diff.) vice *Lord* Montagu, 90 F. do.

Exchanges.

Major Brutton, from 8 Dr. . . . . with Major *Sir* H. Floyd, 11 Dr.
——— Preston, from 13 F. . . . . rec. diff. ——— ——— Sale, h. p. 12 F.
Capt. Ronald, from 6 F. . . . . ——— Capt. Murphy, h. p.
——— D. Macpherson, from 11 F. . . . . ——— ——— G. Macpherson, h. p. 97 F.
——— Mann, from 91 F. . . . . ——— ——— O'Doherty, h. p. 40 F.
Lieut. Jones, from 6 Dr. G. . . . . rec. diff. ——— Lieut. Hollingworth, h. p. 22 Dr.
——— Hawkins, from 4 Dr. . . . . ——— ——— Hart, 86 F.
——— Dowbiggen, from 12 Dr. . . . . ——— ——— *Earl of* Erroll, 16 F.
——— Tarleton, from 6 F. . . . . rec. diff. ——— ——— Maxwell, h. p. 3 Gar. Bn.
——— Sandwith, from 40 F. . . . . do. ——— ——— Armit, h. p. 27 F.
——— Grubbe, from 43 F. . . . . do. ——— ——— Carruthers, h. p.
——— Timbrell, from 58 F. . . . . do. ——— ——— Barker, h. p. Rifle Brig.
Cor. & Sub-Lt. Newburgh, from 1 Life Gds. rec. diff. between the full pay of the two Commissions . . . . . ——— Ensign Walrond, h. p. 60 F.
Cornet Grant, from 3 Dr. Gds. . . . . ——— ——— Todd, 41 F.
Ensign Blayney, from 4 F. . . . . ——— 2d Lieut. Shenley, Rifle Brig.
——— Conolly, from 38 F. . . . . ——— Ensign M'Leroth, h. p. 71 F.
Paym. Patterson, from 22 F. . . . . ——— Paym. Biggs, h. p. 100 F.
Qua. Mast. Day, from 63 F. . . . . ——— Lieut. Fenwick, h. p. 71 F.
Assist. Surg. Cundell, from 33 F. . . . . ——— Assist. Surg. King, h. p. 96 F.
——— Keoghoe, from 33 F. . . . . ——— ——— Barclay, h. p. 44 F.

Resignations and Retirements.

Lieut. Colonels.
Brunt . . . . . 83 F.
Austen . . . . . 90 F.
Huskisson . . . . . 1 Ceyl. R.

Major.
Phillips . . . . . 4 Dr.

Captains.
M'Dowall . . . . . 6 Dr. G.
Penrice . . . . . 16 Dr.
Erskine . . . . . 1 F. G.
Lowrey . . . . . 40 F.

Lieutenant.
Norton . . . . . 1 F. G.

2d Lieuts. & Cornets.
Elwood . . . . . 5 Dr. G.
Sir F. Vincent, Bt. . . . 19 Dr.
Talbot . . . . . Roy. Art.
Jellis . . . . . 7June'21

Hospital Assistants.
W. D. Watson
R. Moir

Deaths.

Lieut. Generals.
Hatton, formerly of 66 F. 18Feb'21
Nicholson, East I. Comp. Serv.
London . . . . . 3July'21

Lieut. Colonel.
Covell, h. p. 24 Dr. Colchester 1July'21

Captains.
Mainwaring, 10 F.
Alex. Macbean, 2 Ceylon Reg.
Ceylon . . . . . 8Feb.'21
Boyle, h. p. 7 F. late of 42 F.
Carter, h. p. 22 F.
Sir T. Hyde Page, h. p. R. Inv. Eng. Boulogne . . . 30June'21

Lieutenants.
Buckeridge, Roy. Eng. Gibraltar . . . . . 12Apr.'21
Fortescue, late 3 Roy. Vet. Bn. Mallow 22June
Parsons, h. p. 9 F. Adjut. Monmouth Mil. Monmouth 21do.
Eyre, h. p. 34 F. London 20do.
Kingsley, h. p. 44 F. London

Ensigns.
Montgomerie, 45 F. Ceylon 9Mar.
Christie, h. p. 72 F. Sept.'20
Cox, 37 F. on board the ship 23July'21
St. Lawrence . . . .

Quarter-Masters.
Minor, h. p. 22 Dr. . . . 7June'21
Johnston, h. p. 31 Dr. Bolton 27do.

Surgeons.
Keate, Chelsea Hospital
Millet, h. p. Watteville Regt. in France 13April

Barrack Master.
Tait, Bahamas

Digitized by Google

Names.	Distinctions.	Sieges and Battles.	Command at the time.
Jackson, Col. *Sir* Rich. Downes, *K.C.B.* R. Staff Corps.	Cross and 2 Clasps	Barrosa, Fuentes d'Onor, Salamanca, Nivelle, Nive, Orthes	Assist. Qua. Master Gen.
Jackson, Major Charles — Half-pay 36 F.	Medal do.	Vittoria	Capt. 2 Life Guards
Jackson, Captain Henry George — R. Art.	do.	Chrystler's Farm	
Jenkin, Major James — 84 F.	do.	Nive	
Jenkinson, Lieut. Col. George — Half-pay R. Art.	Medal and 2 Clasps	Orthes	
Johnston, Colonel William † — 68 F.	Medal	Salamanca, Vittoria, Orthes	Royal Horse Artillery
Jones, Lieut. Col. John Thomas † — R. Eng.	do.	Badajoz	
‡Jonquieres, Lieut. Col. C. de † — Late Ger. L.		Salamanca	2 Drag. Ger. Legion
Keane, Major Gen. *Sir* John, *K.C.B.*	Cross and 2 Clasps	Martinique	Lieut. Colonel 13 F.
Kelly, Lieut. Col. Rich. — 83 F.	Medal	Vittoria, Pyrenees, Nivelle, Orthes, Toulouse	Col. comm. a Brigade
‡‖Kempt, Major Gen. *Sir* James, *G.C.B.* — 81 F.	Cross and 3 Clasps	Talavera	Lieut. Col. Light Inf.
‡‖Kerrison, Major Gen. *Sir* Edward † — 7 Hus.	Medal	Maida	A Brigade
King, Colonel *Hon.* Henry † — Half-pay 5 F.	Medal and 1 Clasp	Badajoz, Vittoria, Nivelle, Nive, Orthes, Toulouse	
King, Lieut. Col. Henry — H. p. 82 F.	Medal	Orthes	5 Foot
Knight, Major Edward — H. p. Portug. Ser.	do.	Busaco, Salamanca	82 Foot
Kyle, Captain Alexander — Half-pay 94 F.	do.	Vittoria	Major 11 Portugueze
‡‖Lambert, Major Gen. *Sir* John, *K.C.B.*	Cross	Vittoria	
Landmann, Lieut. Col. George — R. Eng.	Medal	Vittoria	A Brigade
Lane, Major H. B. — Half-pay R. Art.	do.	Nivelle, Nive, Orthes, Toulouse	
Langlands, Major George — Late 13 R. Vet. Bn.	Medal and 1 Clasp	Vimiera	Rocket Brigade
Leahy, Major John Thomas — 21 F.	Medal	Toulouse	Captain 24 F.
Leggatt, Lieut. Col. Martin — 36 F.	Medal and 1 Clasp	Ciudad Rodrigo, Badajoz	Captain commanding 23 F.
Leith, Colonel *Sir* Alex. *K.C.B.* — Half-pay 48 F.	Cross and 1 Clasp	Badajoz	
‡Lemoine, Major Gen. John † — R. Art.	Medal	Pyrenees, Toulouse	31 F.
L'Estrange, Colonel G. G. C. † — 31 F.	do.	Vittoria, Pyrenees, Nivelle, Nive, Orthes	Commanding R. Artillery
Lightfoot, Lieut. Col. Tho. † — Half-pay 45 F.	Medal and 2 Clasps	Maida	Major command. 2d Bn. 31 F.
Lillie, Major *Sir* John S. *Kt.* — Half-pay 60 F.	Cross	Albuhera	Major 45 F.
Lindesay, Lieut. Col. Pat. † — 39 F.	Medal	Vittoria, Pyrenees, Toulouse	Lieut. Col. 7th Cacadores
Lindsay, Lieut. Col. Martin † — 78 F.	do.	Pyrenees, Nivelle, Orthes, Toulouse	
Long, Lieut. Gen. Robert B. — 14 Dr.	do.	Albuhera	
Low, Major Gen. S. *Baron, K.C.B.* — Late Ger. L.	Medal and 1 Clasp	Java	Brigade of Cavalry
Lumley, Lieut. Gen. *Sir* Wm. *K.C.B.*	Medal	Vittoria	
Lynedock, General *Lord, G.C.B.* — 90 F.	Cross	Talavera, Salamanca	M. Gen. command. Cavalry
‡‖Lyon, Major Gen. *Sir* Jas. *K.C.B.*	Medal and 1 Clasp	Albuhera	Commanding the Forces
M'Combe, Colonel John — 14 F.	Medal	Barrosa	A Division
M'Creagh, Lieut. Col. Mich. † — H. p. Port. Ser.	Cross and 1 Clasp	Ciudad Rodrigo, Vittoria, St. Sebastian	Lieut. Colonel 97 F.
M'Laine, Major Hector — 37 F.	Medal	Vimiera, Talavera	
M'Leod, Colonel Alex. † — 59 F.	do.	Maida	5th Cacadores
		Albuhera, Salamanca, Vittoria, St. Sebastian, Nive	
		Nivelle	
		Java	

Names.		Distinctions.	Sieges and Battles.	Command at the time.
M'Nair, Major Gen. John †	90 F.	Medal	Martinique	Lieut. Col. command. a Brig
Macbean, Colonel W.†	54 F.	Cross	Busaco, Salamanca, St. Sebastian, Nive	19th Portugueze
Macdonald, Col. John †	Half-pay 1 Gar. Bn.	Medal and 1 Clasp	Barrosa	24th Do.
Macdonald, Major Rob. †	R. Art.	Medal	Nive	Deputy Adjutant General
Macdonald, Major John	H. p. Port. Ser.	Medal and 1 Clasp	Salamanca	Assistant Adjutant General
Macdonell, Lt. Col. G. †	Half-pay	Medal	Vittoria, Pyrenees	
Macdonell, Col. James†	Coldst. Gds.	do.	Chateauguay	Lieut. Col. 14th Portugueze
Mackenzie, Colonel C.†	Madras Eng.	do.	Maida	
Mackie, Colonel Geo.†	60 F.	do.	Java	
Maclean, Lieut. Gen. *Sir* Fitzroy Grafton, *Bt.*		do.	Martinique	
Maclean, Col. *Sir* John, *K.C.B.*	Half-pay 27 F.	Cross and 2 Clasps	Guadaloupe	
Macpherson, Lieut. Col. R. B. †	88 F.	Medal and 1 Clasp	Salamanca, Vittoria, Pyrenees, Nivelle, Orthes, Toulouse	Brigadier General
Macneill, Lieut. Col. Donald	91 F.	Medal	Vittoria, Orthes	
Madden, Major Gen. *Sir* G.A. *Kt.* †	H. p. Port Ser.	do.	Pyrenees	
Mair, Captain John H.	7 F.	do.	Pyrenees	A Light Battalion
Maitland, Lieut. Gen. Fred.		do.	Badajoz	Brig. Gen. Portugueze
Maitland, Major Gen. *Sir* Per. *K.C.B.*		do.	Martinique	
Mann, Captain Wm.		do.	Nive	M. Gen. command. a Divis.
Manners, Col. *Lord* Cha. S. †	30 F.	do.	Albuhera	Col. comm. 1st Brig. of Gds.
Manners, Lieut. Col. Russell †	3 D.	Medal and 2 Clasps	Salamanca, Vittoria, Toulouse	Lieutenant 57 Foot
Mansel, Lieut. Col. John †	74 F.	Cross	Fuentes d'Onor, Ciudad Rodrigo, Badajoz, Orthes	
Marke, Major Jos.	53 F.	Medal and 1 Clasp	Salamanca, Toulouse	A Provisional Battalion
Marlay, Lieut. Col. Geo.†	Half-pay 30 F.	do.	Nivelle, Nive	
Martin, Major Alex.	Half-pay 14 F.	Cross	Nivelle, Nive, Orthes, Toulouse	Assistant Adjutant General
Maxwell, Major Stew.†	45 F.	Medal	Toulouse	
May, Lieut. Col. *Sir* John, *K.C.B.*	R. Art.	Medal and 2 Clasps	Vittoria, Nive, Orthes	
	do.	Cross and 3 Clasps	Badajoz, Salamanca, Vittoria, St. Sebastian, Nivelle, Nive, Toulouse	Assist. Adjut. Gen. R. Art.
Meade, Major Gen. *Hon.* John †	Half-pay 45 F.	Medal	Busaco	Lieut. Colonel 45 Foot
Mein, Lieut. Col. Wm. †	Half-pay 3 F.	do.	Nive	
Michell, Major John	R. Art.	Medal and 1 Clasp	Orthes, Toulouse	Captain Portugeze Artillery
Michell, 1st Lieut. Charles C.	Half-pay Port. Serv.	do.	Vittoria, Toulouse	Major, succeeded to com-
Middlemore, Col. Geo. †	Insp. Field Off. Mil.	Medal	Talavera	mand of 48 Foot
Miles, Lieut. Col. Edward †	89 F.	Medal and 1 Clasp	Salamanca, St. Sebastian	
Miller, Lieut. Col. Geo. †	Rifle Brigade	Medal	Nivelle	Captain commanding 45 F.
Milne, Major Geo. M.	Late 4 R. Vet. Bn.	do.	Ciudad Rodrigo	6th Portugueze Cacadores
Mitchell, Lieut. Col. Sam. †	Rifle Brigade	Medal and 1 Clasp	Vittoria, Pyrenees	Lieut. Col. 87 F. and Com-
Morrison, Colonel Jos. W.†	44 F.	Medal	Gheyselen's Farm	mander of the Forces
Morrison, Major Wm.	R. Art.	do.	Vimiera	

Digitized by Google

Mosse, Captain C.	R. Art.	Medal	
Mullins, Major *Hon.* Edw.	Half-pay 28 F.	do.	
Muller, Lieut. Col. Geo. †	Late Ger. Leg.	do.	
Murphy, Captain G. H. E.	H. p. Port. Ser.	do.	
Murray, Major Gen. *Sir* Geo. *G.C.B.*	72 F.	Cross and 6 Clasps	Nive Orthes Talavera Toulouse
Murray, Lieut. Col. Geo. H. †	16 Dr.	Medal	Corunna, Talavera, Busaco, Fuentes d'Onor, Vittoria, Pyrenees, Nivelle, Nive, Orthes, Toulouse
Muskerry, Major Gen. J. T. F. *Lord* †	38 F.	Cross	Salamanca
Napier, Colonel Mark	Half-pay 90 F.	Medal	Roleia and Vimiera, Corunna, St. Sebastian, Nive
Napier, Lieut. Col. Chas. † Insp. Fd. Off. Mil. Inst. Isl.		do.	Guadaloupe
Napier, Lieut. Col. Geo. T.† Half-pay Sicilian Regt.		Medal and 1 Clasp	Corunna
Napier, Lieut. Col. Wm. F. P. †	Half-pay 43 F.	Medal and 2 Clasps	Martinique, Ciudad Rodrigo
Newman, Lieut. Col. Fred. †	Half-pay 11 F.	Cross	Salamanca, Nivelle, Nive
Nickle, Major Rob. N.	88 F.	Medal	Salamanca, Pyrenees, Nivelle, Nive
Nicol, Lieut. Col. Chas.	66 F.	do.	Nivelle
Nicolls, Major Gen. Jasper †	Half-pay 14 F.	do.	Nive
Nightingall, Lt. Gen. *Sir* Miles, *K.C.B.*	49 F.	do.	Corunna
Noble, Major John †	E. I. Comp. Ser.	do.	Roleia and Vimiera
Nooth, Lieut. Col. J— M— †	21 F.	Medal and 1 Clasp	Java
Norcott, Colonel Amos G. R. †	Rifle Brigade	do.	Martinique, Albuhera
Nugent, Major Gen. John †	Half-pay 38 F.	Medal and 2 Clasps	Barrosa, Nive
O'Callaghan, Major Gen. *Hon. Sir* Rob. *K.C.B.*		Cross and 2 Clasps	Busaco, Badajoz, Salamanca
O'Flaherty, Major John	Half-pay 45 F.	Medal	Maida
Oglander, Lieut. Col. Henry	26 F.	do.	Vittoria, Pyrenees, Nivelle, Nive, Orthes
O'Hara, Lieut. Col. Edw. †	63 F.	do.	Vittoria
Oke, Lieut. Col. John	Half pay 61 F.	do.	St. Sebastian
Orange, Gen. *The Hered. Prince of, G.C.B.*		Cross and 2 Clasps	Guadaloupe Toulouse
Oswald, Lieut. Gen. *Sir* John, *K.C.B.*	33 F.	Medal and 2 Clasps	Ciudad Rodrigo, Badajoz, Salamanca, Vittoria, Pyrenees, Nivelle
O'Toole, Lt. Col. Bryan †	Half-pay Port. Serv.	Cross	Maida Vittoria, St. Sebastian Ciudad Rodrigo Salamanca, Vittoria, Pyrenees
Onseley, Major Ralph	Half-pay do	Medal	Pyrenees
Pack, Major Gen. *Sir* Denis, *K.C.B.*		Cross and 7 Clasps	Roleia and Vimiera, Corunna Busaco, Ciudad Rodrigo Salamanca, Vittoria, Pyrenees, Nivelle, Nive, Orthes, Toulouse Corunna
Paget, Lieut. Gen. *Hon. Sir* Edw. *G.C.B.*	28 F.	Medal	Busaco, Fuentes d'Onor
Pakenham, Lieut. Col. *Hon.* H. R. †	Half-pay	Cross	Ciudad Rodrigo, Badajoz Vittoria Albuhera Toulouse
Parker, Lieut. Col. John B. †	R. Art.	Medal	
Parry, Captain W. P. J.	48 F.	do.	
Patrickson, Colonel C. C. †	45 F.	do.	

Royal Horse Artillery	
Light Companies	
Captain 2d Lnie Ger. Leg.	
Major 23d Portugueze	
Quarter Master General	
90 Foot	
Major commanding 50 Foot	
Maj. 52 F. comm. the Advance	
11 Foot	
Brigadier General	
Madras Horse Artillery	
2d Battalion 58 Foot	
Lieut. Col. Grenadiers	
Col. comm. 39 F. and a Brig.	
Captain 43 Foot	
Captain 47 Foot	
York Light Infantry Volun.	
Aide-de-Camp to The Duke of Wellington	
Col. commanding a Brigade	
Major Gen. comm. a Division	
2d Cacadores	
7th do.	
18th Portugueze	
Lieut. Col. 71 Foot	
A Brigade of Portugueze	
A Division	
Major General	
Assist. Adjutant General	

Names.		Distinctions.	Sieges, Battles, &c.	Command at the time.
Payne, Lieut. Gen. *Sir* Wm. *Bart.*	12 D.	Medal	Talavera	Commanding Cavalry
Payne, Lieut. Col. R.	Half-pay	do.	Martinique	Major 46 Foot
Pearson, Colonel Tho. †	23 F.	Medal and 1 Clasp	Albuhera Chrystler's Farm	Major 23 Foot
Perceval, Lieut. Col. Wm. †	Half-pay	Medal and 2 Clasps	Ciudad Rodrigo, Badajoz, Salamanca	Inspecting Field Officer
Piper, Lieut. Col. John †	4 F.	Cross	Badajoz, Salamanca, St. Sebastian, Nive	Major comm. Detacht. 95 F.
Plenderleath, Lieut. Col. Cha. †	Half-pay 49 F.	Medal	Chrystler's Farm	4 Foot
Ponsonby, Col. *Hon.* Fred. Cav. †	Half-pay 22 Dr.	Cross	Barrosa, Salamanca, Vittoria, Nive	49 Foot
Poten, Captain Ernest	Late Ger. Leg.	Medal	Toulouse	
Power, Major Gen. *Sir* Manley, *K.C.B.*		Cross and 1 Clasp	Salamanca, Vittoria, Nivelle, Orthes, Toulouse	A Portugueze Brigade
Power, Captain Thomas	Half-pay 60 F.	Medal	St. Sebastian	Succeeded to command 47 F.
Pratt, Col. *Sir* Cha. *K.C.B.*	5 F.	Cross and 1 Clasp	Salamanca, Vittoria, Nivelle, Orthes, Toulouse	
Prevost, Major Gen. W. Aug. †	Half-pay 67 F.	Medal	Barrosa	
Prevot, Capt. Jos. F—de	Late Chass. Brit.	do.	Nivelle	
Pringle, Major Gen. *Sir* W. Hen. *K.C.B.*		Cross	Salamanca, Pyrenees, Nivelle, Nive	A Brigade
Purvis, Major Chas.	H. p. Canadian Fenc.	Medal	Vittoria	
Pynn, Lt. Col. *Sir* Hen. †	Half-pay Port. Ser.	Medal and 2 Clasps	Fuentes d'Onor, Pyrenees, Orthes	18 Portugueze
Quentin, Col. Geo. †	10 Hussars	Medal and 1 Clasp	Orthes, Toulouse	
Raban, Lieut. Col. Geo. †	E. I. Comp. Ser.	Medal	Java	Major 6 Bengal Vol. Battalion
Ramsay, Major Gen. *Hon.* James		do.	Vimiera	Lt. Col. comm. Light Comps.
Ray, Major Robert	Half-pay Port. Ser.	do.	Pyrenees	Major 2 Portugueze
Rettberg, Captain Cha. de	Late Ger. Leg.	Medal and 2 Clasps	Talavera, Busaco, Badajoz	
Riall, Major Gen. Phineas		Medal and 1 Clasp	Martinique, Guadaloupe	Lieut. Col. comm. a Brigade
Rice, Lieut. Col. Sam. †	51 F.	Medal	Nivelle	
Robarts, Lieut. Col. Geo. J. †	Half-pay 9 Dr.	do.	Vittoria	Major commanding 10 Hus.
Roberts, Major Wm.	R. Art.	Medal	Barrosa	
Roberts, Lieut. Col. Henry	3 F.	do.	Orthes	
Robertson, Major Gen. Geo. D.	Half-pay 89 F.	do.	Maida	A Brigade
Robinson, Major Gen. *Sir* Fred. P. *K.C.B.*		Medal and 2 Clasps	Vittoria, St. Sebastian, Nive	Lieut. Col. 17 Portugueze
Rolt, Lieut. Col. John †	Half-pay Port. Ser.	Cross and 1 Clasp	Vittoria, Nivelle, Nive, Orthes, Toulouse	Lieut. Col. 2d Battalion 5th F.
Ross, Colonel John †	Half-pay 66 F.	Medal	Vimiera	
Ross, Colonel John †	Rifle Brigade	Cross	Barrosa, Vittoria, Orthes, Toulouse	
Ross, Lt. Col. *Sir* Hew Dal. *K.C.B.*	R. Art.	Cross and 2 Clasps	Busaco, Badajoz, Salamanca, Vittoria, Nivelle, Nive	
Ross, Lieut. Col. John	28 F.	Medal and 1 Clasp	Nive, Orthes	Portuguese Light Infantry
Ross, Lieut. Col. Arch.	Half-pay Port. Ser.	Medal	Vittoria	Assist. Adjutant General
Rowan, Lieut. Col. Cha. †	52 F.	Medal and 2 Clasps	Ciudad Rodrigo, Badajoz, Salamanca	Brevet Major comm. 90 F.
Russell, Major W.	Half-pay 31 F.	Medal and 1 Clasp	Orthes, Toulouse	Lieut. Col. 5 Cacadores
St. Clair, Lieut. Col. Tho.	H. p. Port. Ser.	Medal	Nive	Inspecting Field Officer
St. George, Major Gen. Tho. Bligh †	Late of 3 Vet. Bn.	do.	Detroit	Comm. advanced Detachment
Salaberry, Lt. Col. Cha. de †	Canadian Vol.	do.	Chateauguay	Colonel, commanding 61 F.
Sawyer, Lieut. Gen. John S.		do.	Talavera	
Schoedde, Major John	60 F.	do.	Nivelle	
Scott, Lieut. Col. Hugh M—	6 F.	do.	Orthes	

Digitized by Google

Scovell, Lt. Col. *Sir G. K.C.B.*	R. Waggon Train	Cross and 1 Clasp	Vittoria, Pyrenees, Nivelle, Nive, Toulouse	88 Foot	
Seton, Major Wm. C.	Half-pay 88 F.	Medal and 1 Clasp	Badajoz, Salamanca	Brevet Major 74 F. comm.	
Shawe, Lieut. Col. Matt. †	87 F.	Medal	Badajoz	Storming Party	
Sherbrooke, Lieut. Gen. *Sir J. G.C.B.*	33 F.	do.	Talavera	A Division	
Sichart, Major Philip de	Late Ger. Leg.	do.	Toulouse	1 Lt. Dr. Ger. L.	
Skinner, Lieut. Gen. John		do.	Guadaloupe	A Brigade	
Slade, Lieut. Gen. John		Medal and 1 Clasp	Corunna	Brigadier General	
Smith, Lieut. Col. Wm.	Half-pay 50 F.	Medal	Fuentes d'Onor	Major General	
Smith, Lieut. Col. Jas. W. †	R. Art.	Medal and 1 Clasp	Busaco		
Smith, Lieut. Col. *Sir* Cha. F. *Kt.*†	R. Eng.	do.	Vittoria, St. Sebastian		
Snodgrass, Lieut. Col. Ken. †	H. p. Port. Ser.	Cross	Vittoria, St. Sebastian		
Somerset, Major Gen. *Lord* Edw. *K.C.B.*		Cross and 1 Clasp	St. Sebastian	13 Portugueze	
			Nivelle, Nive, Orthes	1 Cacadores	
Somerset, Col. *Lord* Fitz Roy, *K.C.B.*	Gren. G.	Cross and 5 Clasps	Talavera, Salamanca	Lieut. Col. 4 Dragoons	
			Vittoria, Orthes, Toulouse	A Brigade of Cavalry	
Spencer, Lieut. Gen. *Sir* B. *G.C.B.*	40 F.	Medal and 2 Clasps	Fuentes d'Onor, Badajoz, Salamanca, Vittoria, Pyrenees, Nivelle, Nive, Orthes, Toulouse	Aide-de-Camp & Mil. Sec. to The Duke of Wellington	
Stanhope, Lieut. Col. *Hon.* Lincoln	17 D.	Medal			
Stehelin, Lieut. Gen. Edw.	R. Art.	do.	Roleia and Vimiera, Busaco, Fuentes d'Onor	Second in command	
Stewart, Lieut. Gen. *Hon. Sir* W. *G.C.B.*		Cross and 2 Clasps	Talavera	Major 16 Dragoons	
			Martinique	Commanding R. Artillery	
Stewart, Lieut. Gen. *Lord*, *G.C.B.*	10 Huss.	Cross and 1 Clasp	Albuhera, Vittoria, Pyrenees, Nivelle, Nive, Orthes	A Division	
Stewart, Colonel Wm.	3 F.	Medal	Sahagun and Benevente	A Brigade of Cavalry	
Stewart, Major Gen. Wm. †	Half-pay 40 F.	do.	Talavera, Busaco, Fuentes d'Onor, Badajoz Albuhera	Adjutant General	
Stewart, Col. David †	Half-pay	Medal and 1 Clasp	Guadaloupe	8 West India Regiment	
Stirling, Major General James		Medal and 2 Clasps	Maida	Major 78 Foot	
Stone, Major Bayntun	Half-pay 58 F.	Medal	Guadaloupe	Royal West India Rangers	
Stopford, Lieut. Gen. *Hon. Sir* Edw. *K.C.B.*	41 F.	Medal and 2 Clasps	Corunna, Salamanca, Pyrenees	Lieut. Colonel 42 Foot	
Stovin, Lieut. Col. *Sir* Fred. *K.C.B.*	92 F.	Cross and 2 Clasps	Nivelle	A Provisional Battalion	
Streicher, Major General F.		Medal	Talavera	Colonel, commanding 3 F. G.	
Stretton, Lieut. Col. Semp.	40 F.	do.	Vittoria, Nive	A Brigade of Guards	
Stuart, Major Gen. *Hon.* Wm. †	Gren. G.	do.	Salamanca, Vittoria, Pyrenees, Nivelle, Orthes, Toulouse	Assist. Ajutant General	
Sullivan, Major Ben.	Half-pay Port. Ser.	do.	Martinique	Lieut. Col. York Light Infant.	
Sutton, Colonel *Sir* Cha. *K.C.B.*	Half-pay do.	Cross and 5 Clasps	Pyrenees		
			Nive		
Symes, Lieut. Col. Walter	Half-pay 80 F.	Medal	Toulouse	8 Portugueze	
Tallon, Major Joseph	41 F.	do.	Busaco, Fuentes d'Onor, Badajoz, Salamanca, Vittoria, Nivelle, Toulouse	9 do.	
Taylor, Major Gen. John †	Half-pay 88 F.	Medal and 2 Clasps	Java		
Thalman, Major Cha.	Half-pay For. Vet. Bn.	Medal	Detroit	88 Foot	
			Nivelle, Orthes, Toulouse	7 Line Ger. L.	
			Talavera		

Names.		Distinctions.	Sieges, Battles, &c.	Command at the time.
Thomas, Lt. Col. Henry †	27 F.	Medal and 2 Clasps	Nivelle, Orthes, Toulouse	A Light Battalion
Thompson, Lieut. Col. Alex.	Half-pay 98 F.	Medal	St. Sebastian	Assistant Engineer
Thornton, Colonel Wm. † Dep. Adj. Gen. in Ireland		do.	Nive	
Thornton, Lieut. Col. Henry †	40 F.	Cross	Talavera, Nivelle, Orthes, Toulouse	
Tolley, Colonel Henry †	16 F.	Medal	Martinique	1 West India Regiment
Tonson, Lieut. Col. Jacob	84 F.	do.	Nive	
Torrens, Major Gen. *Sir* H. *K.C.B.*	2 W. I. R.	do.	Roleia and Vimiera	
Travers, Colonel Rob. †	Insp. Fd. Off. Mil. Ion. Islds.	do.	Roleia and Vimiera	Lieut. Col. & Milit. Secret.
Trench, Col. *Hon. Sir* R. Le P. *K.C.B.*	74 F.	Cross and 4 Clasps	Busaco, Fuentes d'Onor, Badajoz, Salamanca, Vittoria, Pyrenees, Nivelle, Toulouse	Major 95 Foot
Tryon, Lieut. Col. Charles	88 F.	Medal	Pyrenees	
Tulloh, Lieut. Col. Alex. †	Half-pay R. Art.	Cross	Vittoria, Badajoz, Nivelle, Nive	Assist. Adjutant General
Turner, Lieut. George	R. Art.	Medal and 1 Clasp	Orthes, Toulouse	Portugueze Artillery
Tweedale, Lieut. Col. Geo. *Marq. of, K.T.* †	Half-pay	Medal	Vittoria	
Upton, Major Gen. *Hon.* A. P. †	Gren. G.	Medal and 1 Clasp	Vittoria, Nive	Assist. Quarter Master Gen.
Usiar, Captain F. *Baron*	Late Ger. Leg.	Medal	Vittoria	Assist. Quarter Master Gen.
Vandeleur, Lieut. Gen. *Sir* John, *K.C.B.*	19 Dr.	Cross	Ciudad Rodrigo, Salamanca, Vittoria, Nive	
Vigoureux, Lieut. Col. C. A. †	30 F.	Medal and 1 Clasp	Fuentes d'Onor, Vittoria	A Brigade
Vincent, Major Wm.	Half-pay 82 F.	Medal	Orthes	A Light Battalion
Viney, Colonel James †	R. Art.	Medal and 1 Clasp	Roleia and Vimiera, Corunna	82 Foot
Vivian, Major Gen. *Sir* R. Hussey, *K.C.B.*		do.	Sahagun and Benevente	Lieut. Colonel 7 Hussars
Wale, Lieut. Gen. *Sir* Chas. *K.C.B.*	84 F.	Medal	Orthes	Col. comm. a Brig. of Cavalry
Walker, Lieut. Gen. *Sir* G. T. *G.C.B.*	88 F.	Medal and 2 Clasps	Guadaloupe	Brigadier General
Wallace, Major Gen. Alex. †	88 F.	do.	Vimiera	Colonel, commanding 50 F.
Waller, Lieut. Col. Robert	1 Dr.	Medal	Badajoz, Orthes	Major General
Walsingham, Lieut. Gen. George, *Lord*	Half-pay 36 F.	do.	Busaco, Fuentes d'Onor, Salamanca	
Ward, Lieut. Col. John R. †	68 F.	Medal and 2 Clasps	Vittoria	Assist. Quarter Master Gen.
Warde, Lieut. Gen. *Sir* Henry, *K.C.B.*	76 F.	Medal	Albuhera	Colonel, commanding 1 Dr.
Wardlaw, Col. John †	Coldstream G.	do.	Salamanca, Badajoz, Pyrenees	7 Portuguese Cacadores
Waters, Colonel John †	14 F.	Medal and 1 Clasp	Corunna	Major Gen. commanding a Brigade of Guards
Watson, Major Gen. James †	H. p. Port. Ser.	Medal	Nive	
Watson, Lieut. Col. *Sir* H. *Kt.*		do.	Badajoz, Salamanca	Assist. Adjutant General
Watteville, Major Gen. Louis de	Half-pay	do.	Java	1 Portuguese Cavalry
Way, Colonel *Sir* G. H. B. †		do.	Salamanca	Lieut. Colonel Regiment de Watteville
Wellington, Field Mar. *The Duke of, K.G. & G.C.B.*		Cross and 9 Clasps	Maida	Major 29 F. succeeded to the command
Wells, Lieut. Col. Joseph	Half-pay	Medal	Albuhera	
			Roleia & Vimiera, Talavera, Busaco, Fuentes d'Onor, Ciudad Rodrigo, Badajoz, Salamanca, Vittoria, Pyrenees, Nivelle, Nive, Orthes, Toulouse	COMMANDER of the FORCES.
			Badajos	Major 43 Foot is pr Comb:

Digitized by Google

West, Lieut. Col. James D.	1 F. G.	Medal	Nive	Commanding Light Comps.
Western, Captain C. M. T.	18 Dr.	do.	Salamanca	Major 8 Cacadores
Wetherall, Lieut. Gen. Fred. Aug.		do.	Java	Major General
White, Lieut. Col. Wm. Grove †	Half-pay 48 F.	Medal and 1 Clasp	Vittoria, Pyrenees	Comdr. 48 Foot
Wilkins, Lieut. Col. Geo. †	Rifle Brigade	Medal	Salamanca	
Wilkinson, Captain Wm.	Half-pay 59 F.	do.	Nive	Major 81 Foot
Williams, Col. *Sir* Wm. *K.C.B.*	13 F.	Cross and 1 Clasp	Corunna Fuentes d'Onor, Ciudad Rodrigo, Badajoz, Salamanca Busaco, Salamanca, Vittoria, St. Sebastian, Nive	Lieut. Colonel 5th Battalion 60 Foot
Williams, Lieut. Col. *Sir* E. *K.C.B.*	H. p. Port. Ser.	do.	Salamanca St. Sebastian Corunna St. Sebastian	4 Cacadores 1 Foot Captain 1 Foot
Williamson, Lieut. Col. David	Half-pay 4 F.	Medal		
Williamson, Major John	H. p. R. Waggon Train	do.		
Wilmot, Major Edward	R. Art.	do.		
Wilson, Colonel *Sir* John †	H. p. Port. Ser.	do.		
Wilson, Lieut. Col. *Sir* James *K.C.B.*	Half-pay 48 F.	Cross and 1 Clasp	Albuhera, Badajoz, Salamanca, Vittoria, Toulouse Badajoz Java Salamanca, Vittoria, Nive Nivelle, Nive, Orthes, Toulouse Fuentes d'Onor Martinique Talavera Java Vittoria Vittoria, Pyrenees, Orthes	Brigadier Gen. Portugueze Detachment 48 Foot A Light Battalion
Willson, Lieut. Col. Geo. David †	4 F.	Medal		
Wood, Major Gen. *Sir* Geo, *K.C.B.*	E. I. Comp. Ser.	do.		Colonel
Woodford, Colonel Alex. George †	Coldst. G.	Medal and 2 Clasps		
Woodford, Lieut. Col. John G. †	Gren. G.	Cross		Assist. Quarter Master Gen.
Woodgate, Colonel Wm. †	Half-pay 60 F.	Medal		
Wright, Lieut. Col. Thomas	90 F.	do.		Major 97 Foot
Young, Lieut. Col. A. W.	Half-pay 3 W. I. Reg.	do.		Major Bengal Bn. of Reserve
Yule, Lieut. Col. Udny †	E. I. Comp. Ser.	do.		2 Dr. Ger. L.
Ziegesar, Major Fred. de	Late Ger. Leg.	do.		2 Cacadores
Zuhlcke, Lieut. Col. Geo. H. †	H. p. Port. Ser.	Medal and 2 Clasps		

BRITISH MILITARY OFFICERS

ON WHOM FOREIGN ORDERS HAVE BEEN CONFERRED,

Who have received the Royal Permission to accept the same, and have been duly notified in the London Gazette and registered in His Majesty's College of Arms.

REGULATIONS OF HIS MAJESTY RESPECTING FOREIGN ORDERS.

1st. That no British subjects shall accept a Foreign Order, or wear its Insignia, without having previously obtained a Warrant under the Royal Sign Manual, (directed to the Earl Marshal of England,) granting them His Majesty's permission to accept and wear the same.

2d. That the intention of a Foreign Sovereign to decorate a British subject with the Insignia of such Order shall be notified to His Majesty's Principal Secretary of State for Foreign Affairs, either through the King's Minister abroad, or through the accredited Minister of the Foreign Sovereign resident at this Court.

3d. That when His Majesty's Principal Secretary of State for Foreign Affairs shall have taken His Majesty's pleasure, and obtained his consent upon the occasion, he shall then signify the same to His Majesty's Principal Secretary of State for the Home Department, in order that he may cause the usual Warrant to be prepared for the Royal Sign Manual, and take such other steps as may be necessary for carrying His Majesty's pleasure into effect accordingly.

4th. That when the Warrant is signed by the King, it shall be announced in the Gazette in the usual manner, and registered in His Majesty's College of Arms.

In addition to the above Regulations the following were deemed expedient to announce, in the year 1812,

5th, "That no subject of His Majesty could be allowed to accept the Insignia of a Foreign Order from any Sovereign of a Foreign State, except they shall be so conferred in consequence of active and distinguished services before the enemy, either at sea or in the field; or unless he shall have been actually employed in the service of such Foreign Sovereign."

And in March, 1813, the following proviso should be thereafter inserted in all Royal Warrants for the acceptance of Foreign Orders:

6th. "That His Majesty's Licence and Permission doth not authorize, and shall not be deemed or construed to authorize, the assumption of any style, appellation, rank, precedence, or privilege appertaining unto a Knight Batchelor of these realms."

N. B. Before the Principal Secretary of State for Foreign Affairs takes The King's pleasure, on any application for an Officer in the Army to be permitted to accept a Foreign Order, he causes the same to be referred to the Commander in Chief, through His Royal Highness's Secretary, to know whether or not His Royal Highness sees any objection to His Majesty's pleasure being taken thereupon.

And if the application be in favour of a Naval Officer, the Principal Secretary of State for Foreign Affairs communicates with the First Lord of the Admiralty, to the same effect, previous to The King's pleasure being taken thereon.

(Signed) CASTLEREAGH.

G.C.B. Abercromby, Col. *Hon.* Alex. † Coldst. Gds.	Commander Tower and Sword
A'Court, Lt. Col. Chs. A. h. p. 1 Greek Lt. Inf.	Commander St. Ferdinand and of Merit
Airey, Lt. Gen. *Sir* George	St. Maurice and Lazare
	St. Joseph of Tuscany
G.C.B. Alten, M. Gen. Chs. *Count*, *K.C.B.*	Russian Order of St. Anne, First Class
	Wilhelm of the Netherlands, Third Class
Anderson, Lt. Col. Alex. † h. p. Port. Serv.	Commander of the Tower and Sword
Anson, Lt. Gen. *Sir* Geo. *K. C. B.* late 43 Dr.	Knight Tower and Sword
G.C.B. Arbuthnot, Colonel *Sir* R., *K.C.B.* Coldst. Gds.	Commander of the Tower and Sword
Arentschildt, Major *Sir* V. † late Germ. Leg.	do. do.
Armstrong, Lt. Col. Rich. † h. p. Port. Serv.	do. do.
Armstrong, Capt. *Sir* Fred. *Kt.* h. p. Port. Serv.	Tower and Sword
Ashworth, Colonel Chs. † h. p. Port. Serv.	do.
Aubin, Capt. Thos. † h. p. Port. Serv.	Commander of do.
Aylett, M. Gen. *Sir* William	St. Joseph of Tuscany
Baird Gen. *Sir* David, *Bt. G. C. B.*	Knight Maria Theresa
	Crescent

Digitized by Google

Barns, M. Gen. James, [illegible]	[illegible] and 3rd Cl.
Beckwith, M. Gen. *Sir* T. S. *K.C.B.*	do.
	Grand Cross Tower and Sword
[illegible]	St. Ferdinand and of Merit of St. Hermenigilde of St. Ferdinand
Berkeley, Lt. Col. *Sir* G. F. *K.C.B.* 3 F. G.	Tower and Sword
Bingham, M. Gen *Sir* G. R. *K.C.B.* 85 F.	do.
Blakeney, Colonel *Sir* E. *K.C.B.* 7 F.	do.
Blunt, M. Gen. Richard, late of 3 F.	Commander of do.
Bouverie, M. Gen. *Sir* Tho. *K.C.B.* late of 68 F.	do. do.
Brooke, Lt. Col. *Sir* Charles, *K.C.B.*	Tower and Sword
Browne, Lt. Col. *Sir* John, 13 Dr.	do.
Bolcan, Col. John, † h. p. Port. Serv.	Commander of do.
Burgh, Lt. Col. *Sir* U. *K.C.B.* Gren. Gds.	do. do.
	Knight Maria Theresa
Burghersh, Colonel J. *Lord*, † h. p. 63 F.	Grand Cross St. Ferdinand and of Merit
	Grand Cross St. Joseph of Tuscany
Burgoyne, Lt. Col. J. † Royal Engs.	Tower and Sword
Butler, M. Gen. *Sir* E. G. late of 87 F.	Knight Maria Theresa
Bryce, Colonel *Sir* Alex. † Royal Eng.	Commander St. Ferdinand and of Merit
Clarke, Lt. Col. Burgess, 1 Life Gds.	Charles the Third
Campbell, Colonel *Sir* Arch. *K.C.B.* h. p. Port. Serv.	Commander Tower and Sword
Campbell, Colonel *Sir* Neil, *Kt.* † h. p. Corsic. Ra.	St. Anne of Russia, Second Class
	St. George of Russia, Third Class
Campbell, M. Gen. James, † h. p. 94 F.	Tower and Sword
	Knight Maria Theresa
Campbell, Colonel *Sir* Colin, *K.C.B.* Coldst. G.	St. George of Russia, Fourth Class
	Maximilian Joseph of Bavaria
	Commander Tower and Sword
Campbell, Lt. Col. *Sir* John, h. p. Port. Serv.	Tower and Sword
Campbell, Lt. Col. Patrick, Royal Artillery	Charles the Third
Carr, Lt. Col. *Sir* H. W. *K.C.B.* 5 F. G.	Tower and Sword
Carrol, Colonel *Sir* W. P. *Kt.* h. p. Port. Serv.	Charles the Third
	St. Andrew of Russia
Cathcart, Gen. W. *Earl*, *K.T.* 2 Life Gds.	St. George of Russia
Cathcart, Major, *Hon.* Fred. 2 Dr.	St. Anne of Russia
Cathcart, Capt. *Hon.* George, h. p. R. W. I. R.	St. Wladimir
Cavan, Gen. R. *Earl of*, 58 F.	Crescent
	Military Order of Merit of Russia
Charles, Capt. James N. h. p. 11 F.	St. Wladimir
	Commander St. Ferdinand and of Merit
Church, Lt. Col. Rich. † h. p. 2 Greek Light Inf.	Grand Cross of the Royal Neapolitan Order of St. George of the Reunion
	Commander Tower and Sword
Colville, Lt. Gen. *Hon. Sir* C. *G.C.B.*	Grand Cross Tower and Sword
Combermere, Lt. Gen. *Lord*, *G.C.B.* 3 Dr.	Tower and Sword
Cox, Colonel *Sir* William, h. p. Port. Serv.	San Fernando
Cross, Major Joshua, 56 F.	St. Ferdinand and of Merit
Cust, Capt. Richard, 31 F.	Sun and Lion of Persia
D'Arcy, Lt. Col. Joseph, Royal Art.	Cross of St. Ferdinand and of Merit
De Bathe, Major W. P. 85 F.	St. George of Russia
Doraberg, M. Gen. *Baron*, *K.C.B.*	Charles the Third
Douglas, Colonel *Sir* Howard, *Bt.* † h. p.	do.
Downie, *Sir* John, h. p. Assist. Commis. Gen.	Crescent
Doyle, Lt. Gen. *Sir* John, *Bt. G.C.B.* 87 F.	Tower and Sword
Doyle, Lt. Col. *Sir* J. M. *K.C.B.* h. p. 18 Gar. Bn.	do.
Dundas, Colonel *Hon. Sir* R. L. *K.C.B.* h. p.	Commander of do.
D'Urban, M. Gen. *Sir* Benj. *K.C.B.* h. p. Port. Serv.	Tower and Sword
Elder, Colonel *Sir* George, † h. p. Port. Serv.	do.
Fenwick, Lt. Col. Wm. † Lieut. Gov. of Pendennis	do.
Fermor, M. Gen. *Hon.* T. W. late of 3 F. G.	St. Wladimer, Fourth Class
Gardiner, Capt. *Hon.* Herbert, Royal Art.	St. Wladimer
Gilbert, Lieut. Robert G. Royal Marine Art.	Commander of St. Ferdinand and of Merit
Gossett, Lt. Col. William, † h. p. Royal Eng.	Charles the Third
Gough, Colonel *Sir* Hugh, *Kt.* † 22 F.	3d Class of the Order of Wilhelm
Graham, Lt. Col. C. D. Dep. Gov. of St. Maws	Tower and Sword
Grant, Lt. Col. *Sir* M. *K.C.B.* h. p. Port. Serv.	Grand Cross Tower and Sword
Hamilton, Lt. Gen. *Sir* J. *Bt.* 2 Ceylon Regt.	St. Wladimer
	Merit of Prussia
Harris, Major Thomas N. h. p. 1 Dr. G.	Tower and Sword
Harvey, Lt. Col. *Sir* Rob. J. h. p. Port. Serv.	Grand Cross of do.
Hill, Lt. Gen. R. *Lord*, *G.C.B.* 53 F.	Tower and Sword
Hill, Lt. Col. *Sir* D. N. *K.C.B.* Gren. Gds.	do.
Hill, Lt. Col. *Sir* Dudley St. L. † h. p. Port. Serv.	St. Ferdinand and of Merit
Hoste, Major *Sir* G. C. † R. Eng.	Commander Tower and Sword
Howard of Effingham, Lt. Gen. *K.A. Ld. K.C.B.* 70 F.	Crescent
Howden, Lt. Gen. J. Vct. *Lord*, *G.C.B.* 43 F.	do.
Hutchinson, Gen. J. *Lord*, *G.C.B.* 18 F.	Grand Commander St. Joachim
Imhoff, M. Gen. *Sir* Charles, *Kt.*	Charles the Third
Jones, Major James, h. p. 15 Dr.	Maria Theresa
Keir, M. Gen. *Sir* W. Grant, *Kt.*	Commander of St. Ferdinand and of Merit
Lemoine, Colonel John, † Royal Art.	

...	Black and Red Eagle of Prussia
...	Sword of Sweden
Stopford, Lt. Gen. *Hon. Sir* E. *K.C.B.* 41 F. . . .	Commander Tower and Sword
Story, Lieut. George, 1 Life Gds	St. Wladimer, Fourth Class
Torrens, M. Gen. *Sir* Henry, *K.C.B.* & W. I. R.	Commander of Tower and Sword
Trant, Major *Sir* N. *Kt.* h. p. Port. Serv. . . .	Commander Tower and Sword
Travers, Col. Robert,† Insp. Fd. Off. Millionian Isl.	Commander St. Ferdinand and of Merit
Trench, Colonel *Hon. Sir* R. Le P. *K.C.B.* 74 F. .	Tower and Sword
Tulloh, Lt. Col Alex. † h. p. Royal Art.	do.
Turner, Lt. Gen. *Sir* Hilgrove	Crescent
Upton, M. Gen. *Hon.* A. P. † Gren. G.	Maximilian Joseph of Bavaria
Walker, Lt. Gen. *Sir* G. T. *G.C.B.* 84 F.	Commander Tower and Sword
Warre, Lt. Col. Wm. h. p. 23 Dr.	Tower and Sword
Watson, Lt. Col. *Sir* H. h. p. Port. Serv.	do.
Way, Colonel *Sir* G. H. F. † h. p. 22 F.	do.
	Grand Cross Tower and Sword
Wellington, FieldMar. the *D. of, K.G.&G.C.B.*	——— Maria Theresa
	——— Sword of Sweden
	——— St. Ferdinand and of Merit
	St. Januarius
Whittingham, Colonel *Sir* S. F. † h. p. Port. Serv.	Grand Cross of St. Fernando
Williams, Colonel *Sir* W. *K.C.B.* 13 F.	Tower and Sword
Williams, Lt. Col. *Sir* E. K. h. p. Port. Serv. . .	do.
	Commander Tower and Sword
Wilson, M. Gen. *Sir* R. T. *Kt.* late of 22 Dr. . .	Commander Maria Theresa
	St. Anne of Russia
	Grand Order of the Red Eagle of Prussia
Wilson, Colonel *Sir* John,† *Kt.* h. p. Port. Serv.	St. George of Russia, Third Class
	Commander Tower and Sword
Wood, Col. *Sir* Geo. Adam, † Royal Art. . . .	Knight Maria Theresa
	St. Wladimer, Fourth Class
Wood, Major Charles, h. p. 22 Dr.	William of the Netherlands, Third Class
	Prussian Order of Merit

By Authority.

THE

ARMY LIST,

FOR

SEPTEMBER, 1821.

FIELD-MARSHALS.

His Royal Highness **FREDERICK, DUKE OF YORK**, *K. G.* and *G. C. B.* 10 February, 1795—Commander in Chief of all His Majesty's Forces, 29 May, 1811—Colonel of the Grenadier Guards, 5 September, 1805, and Colonel in Chief of the 60th (or Royal American) Regiment of Foot, 23 August, 1797.

His Grace **ARTHUR, DUKE OF WELLINGTON**, *K. G.* and *G. C. B.* 21 June, 1813—Colonel of the R. Regt. of Horse Guards, 1 Jan. 1815.—Colonel in Chief of the Rifle Brigade, 19 Feb. 1800—Governor of Plymouth—and Master Gen. of the Ordnance.

His Royal Highness **ERNEST, DUKE OF CUMBERLAND**, *K. G.* and *G. C. B.* 26 November, 1813—Colonel of the 15th (or King's) Regiment of Light Dragoons, 28 March, 1801.

His Royal Highness **ADOLPHUS FREDERICK, DUKE OF CAMBRIDGE**, *K. G.* and *G. C. B.* 26 Nov. 1813—Colonel of the Coldstream Guards, 5 Sept. 1805.

His Royal Highness **WILLIAM FREDERICK, DUKE OF GLOUCESTER**, *K. G.* and *G. C. B.* 24 May, 1816—Colonel of the Third Foot Guards, 25 May, 1806.

His Royal Highness **LEOPOLD GEORGE FREDERICK, PRINCE OF SAXE COBURG OF SAALFELD**, *K. G.* and *G. C. B.* 24 May, 1816.—Colonel of the 5th (or the Princess Charlotte of Wales's) Regiment of Dragoon Guards, 18 October, 1816.

CHARLES, MARQUIS OF DROGHEDA, *K. St. P.* 18th July, 1821—Colonel of the 18th Hussars, 5d August, 1760.

WILLIAM, EARL HARCOURT, *G. C. B.* 19th July, 1821—Colonel of the 56th Dragoons, 20th Oct. 1779—Governor of Portsmouth.

GENERALS.

1801. 1 Jan.
F. Buckley, *Gov. Pendennis Cas.*
Richard Grenville, 25 F.

1802. 29 April.
Sir R. Abercromby, *G. C. B.* 75 F. *Gov. of Edinburgh Castle*
James Coates, 2 F.
Sir Alured Clarke, *G. C. B.* 7 F.

1803. 25 September.
Sir S. Hulse, 69 F. *Gov. Chelsea Hosp.*
Sir James Stenart, *Bt.* 2 Dr.
C. Lister, 45 F. *Gov. Landguard Fort*
Alex. *Earl of* Balcarres, 63 F.
C. *E. of* Harrington, 1 Life Gds. *Governor of Windsor*
Nisbett Balfour, 39 F.
E. Stevens, 8 F.
Fra. *Marq. of* Hastings, *K. G.* 4 *G. C. B.* 27 F. *Constab. of the Tower of London. Gov. Gen. and Commander in Chief in the East Indies*

1808. 25 April.
Sir Henry Johnson, *Bt. G. C. B.* 3 F. *Gov. of Ross Castle*
J. W. T. Watson, *from* late 2 R. Vet. Bn.

1809. 25 October.
R. Donkin
James Balfour, 93 F.
Sir James Duff, *Kt.* 50 F.
H. *E. of* Mulgrave, *G. C. B.* 31 F. *Gov. of Scarborough Castle*

1812. 1 January.
Sir P. *Æ.* Irving, *Bt. from* late 2 Royal Vet. Bn.
Geo. *Lord* Harris, *G. C. B.* 73 F.
Richard Vyse, 3 D. G.
W. *Earl* Cathcart, *K. T.* 2 L. G.
Sir Ban. Tarleton, *Bt. G. C. B.* 8 Dr. *Gov. of Berwick*
Sir H. Dalrymple, *Bt.* 37 F. *Gov. of Blackness Castle*
Gordon Forbes, 29 F.
Oliver De Lancey, 17 Dr.
Sir A. Farrington, *Bt.* R. Art.
J. W. *E. of* Bridgewater, 14 Dr.
W. Maxwell, *from* 3R. Vet. Bn.
G. *E. of* Pembroke, *K. G.* 6 Dr. *Governor of Guernsey*
J. *Earl of* Chatham, *K. G.* 4 F. *Gov. of Gibraltar*
Alexander Campbell, 32 F.
William Morshead, 51 F.
Francis Dundas, 71 F. *Governor of Dumbarton Castle*
Alexander Ross, 59 F. *Gov. Fort George*
F. *Visc.* Killmorey, 86 F.
Henry Pigot, 98 F.

1815. 4 June.
Sir G. Nugent, *Bt. G. C. B. M. P.* 6 F. *Gov. of St. Mawes*
John Barclay, late of Roy. Mar.
Sir Wm. Keppel. *G. C. B.* 67 F.
John *Ld.* Hutchinson, *G. C. B.* 18 F. *Gov. Stirling Castle*
J. Hamilton
Alex. L. Hay
Sir Cha. Hastings, *Bt.* 12 F.
Robert Manners, 30 F.
William Loftus, 2 Dr. G. *Lieut. of the Tower*
Oliver Nicolls, 66 F.
Rt. Hon. Sir Geo. Hewett, *Bt. G. C. B.* 61 F.

1814. 4 June.
John Adolp. Harris, *from* 60 F
Wm. John Arabin, late of 2 L. G.
Sir George Don, *G. C. B.* 26 F. *Lieut. Gov. of Gibraltar*
J. F. *Lord* Howden, *G. C. B.* & *K. C.* 43 F.

Digitized by Google

Lord Charles Fitz Roy, 48 F.
Napier Christie Burton, 60 F.
Richard Rich Wilford, 7 Dr. G.
Edward Morrison, 13 F. *Gov. of Chester*
Sir Charles Asgill, *Bt.* 11 F.
Thomas Garth, 1 Dr.
James, *Earl of* Rosslyn, *G.C.B.* 9 Dr.
Andrew Cowell, late of Coldst. G.
Jos. Dussaux
Sir Geo. Beckwith, *G.C.B.* 89 F.
Tho. Roberts, of late 111 F.
Geo. Js. *Earl* Ludlow, *G.C.B.* 38 F. *Lt. Gov. Berwick*
Rd. *Earl of* Cavan, *K.C.B.* 88 F. *Gov. of Calshot Castle*
Sir D. Baird. *Bt. G.C.B. & K.C.* 24 F. *Gov. of Kinsale. Com. of the Forces in Ireland*
Hon. F. St. John, *M. P.*
Lord C. H. Somerset, 1 W. I. R. *Gov. of the Cape of G. Hope*
John Despard, *from* 5 W. I. R.
Wm. Wemyss, *M. P.* 93 F.

1814. 25 July.

His Roy. Highness W. F. H. *Hereditary Prince of* Orange, *G. C. B.*

1819. 12 August.

Hon. Rob. Taylor, 6 D. G.
Geo. Milner, *from* 3 F. G.
G. *Marq. of* Huntly, *G.C.B.* 15.
Hon. E. Finch, *M.P.* 82 F.
Isaac Gascoyne, *M.P.* 54 F.
D. D. Wemyss, *from* 18 F. *Gov. of Tynmouth*
Hon. John Leslie Cuming, *from* Gren. G.
Henry Wynyard, 46 F.
Duncan Campbell, 91 F.
Thomas Grosvenor, 65 F.
John Calcraft, *fm.* Coldst. G.
John, *Earl of* Hopetoun, *G.C.B.* 42 F.
J. *Lord* Forbes, 21 F.
Pulteney, *M. of* Anglesey, *K.G. & G. C. B.* 7 Hussars
Sir John Doyle, *Bt. G. C. B. & K.C.* 87 F. *Gov. of Charlemont*
Sir E. Brownrigg, *Bt. G.C.B.* 9 F.
William Knollis, *from* 3 F. G. *Lt. Gov. of St. John's*
Hon. Edm. Phipps, *M.P.* 60 F.
William Cartwright, D. G.
Sir Baldwin Leighton, *Bt. from* 1 G. Bn. *Gov. of Carrick fergus*
J. Coffin, from New Brunsw. F.
John Murray
Sir C. Green, *Bt.* 37 F.

1821. 19 July.

Sir T. Blomefield, *Bt.* R. Art.
Gother Mann, R. Eng. *Inspect. General of Fortifications*
John Pratt, *from* late R. Ir. Art.
Jos. Champagne, 17 F.
Sir Harry Calvert, *Bt. G.C.B.* 14 F. *Lt. Gov. Chelsea Hosp.*
G. Lockhart
Edw. Dunne
J. Drummond
W. Dowdeswell, *from* 60 F.
Sir A. Mackenzie, *Bt. from* 36 F.
Geo. Moncrieff, *fm.* late Cape R.
T. Meyrick, *from* 21 F.
T. *Ld.* Lynedock, *G. C. B.* 90 F.
G. H. Vanalttart
Hon. Charles Fitz Roy, 23 F.
Francis Hugonin, 4 Dr.

LIEUTENANT-GENERALS.

1808. 25 Apr.

Wm. Thornton, late of 1 F. G.
F. Baron Hompesch

1809. 25 October.

R. N. Hopkins, late of 32 F.

1811. 4 June.

F. B. Dreschel, h.p. late G. Leg.
C. *Count* Linsingen, *K. C. B.* h. p. late Germ. Leg.
William Scott
Robert Tipping
A. Campbell, late Breadal. Fen. *Lieut. Gov. Fort Augustus*
Alexander Trotter
Fra. Fuller, *from* 59 F.
Sir James Affleck, *Bt.* 16 Dr.
Geo. Vaughan Hart, *M.P. from* 75 F. *Gov. of Londonderry and Culmore*
George Warde
Rt. Hon. Sir T. Maitland, *G.C.B.* 10 F. *Gov. and Commander of the Forces in the Mediterran.*
Richard Bright, late R. Mar.
Sir Hildebrand Oakes, *Bt. GCB.* 52 F. *Lieut. Gen. of the Ord.*
M. Archdall, *M.P. from* 12 Dr. *Lt. Gov. of the Isle of Wight*
Sir J. C. Sherbrooke, *G.C.B.* 33 F.
Sir G. Drummond, *G.C.B.* 88 F.
James Wharton, *from* 21 Dr.
Sir William Payne, *Bt.* 12 Dr.
Hon. Edward Bligh
Wm. *Earl* Craven
Ld. W. Bentinck, *G.C.B. M.P.* 11 Dr.
Edm. *E. of* Cork
Hon. Hen. Geo. Grey, 15 Dr.
Hon. Sir Edward Paget, *G.C.B.* 28 F. *Capt. of Cowes Castle Gov. and Comm. of the Forces in Ceylon*
Sir B. Spencer, *G. C. B.* 40 F. *Governor of Cork*

1812. 1 January.

Stap. *Ld.* Combermere, *G.C.B.* 3 Dr. *Gov. of Sheerness*
Samuel Dalrymple, *from* 3 F. G.
Rowland, *Lord* Hill, *G. C. B.* 53 F. *Gov. of Hull*
Hon. Wm. Stapleton
Denzil Onslow
Sir John Murray, *Bt.* 56 F.
William Twiss, Royal Engineers
Hon. Charles Hope, *from* 60 F.
Sir Geo. Pigot, *Bt.*
F. Maitland, 1 Cey. R. *Gov. of Gren.*
Martin Hunter, *from* 104 F.
R. *Earl of* Donoughmore
W. Carr, *Ld.* Beresford, *G.C. B.* 69 F. *Governor of Jersey*

1813. 4 June.

G. *R. of* Dalhousie, *G.C.B.* 26 F. *Gov. and Commander of the Forces in North America*
Thomas Baker
G. *Baron* De Hochepied, *from* late 105 F.
Sir Ja. Erskine; *Bt. from* 2 D. G.
Henry Williams
F. *Marq.* Conyngham, *K.St.P.*
Hon. Sir A. Hope, *G.C.B. M.P.* 47 F. *Lt. Gov. of Edinb. Castle*
J. Fraser, *fm.* Royal York Rang.
Peter Heron
T. Peter, from Can. Fen.
J. Ramsay, *from* Chas. Brig.
Sir J. D. Broughton, *Bt.*
Wm. Dyott, *from* 25 F.
Sir R. C. Ferguson, *K. C. B. M.P. from* Sicilian Reg.
Sir R. Macfarlane, *K.C.B. from* late 97 F.
Sir S. Auchmuty, *G. C. B.* 78 F.
John G. Crosbie
Edw. Stack
Hon. J. Brodrick
Sir Henry Warde, *K.C.B.* 69 F. *Gov. and Comm. of the Forces in the Leeward Islands*
James Durham
Hon. D. Leslie, *from* 49 F.
John M. Kerr, *fm.* 3 R. V. Bn.
Tho. Scott, *from* 94 F.
Matthew Baillie
Sir Hilgrove Turner, *K.C.B.*
Christopher Chowne, 76 F.
Hon. W. M. Maitland
J. Gordon Cuming
Hon. John Crewe
Sir G. L. Cole, *G.C.B. M.P.* 34 F. *Gov. of Gravesend & Tilbury Fort*
Sir G. Bromhead, *Bt.*
Quin John Freeman, *from* 16 F.
Dep. Bar. Mast. Gen. in Irel.
George, *Earl of* Granard
Stafford Lightburne, *from* 33 F.
Francis Moore
Robert, *Visc.* Lorton
Sir W. H. Clinton, *G.C. B. M.P.* 55 F.
Hon. Sir W. Stewart, *G.C.B.* Rifle Brigade

1814. 4 June.

F. T. Hammond
Sir J. Hamilton, *Bt.* 9 Cey. Reg.
Gov. Duncannon Fort
D. Blake
R. Douglas, Roy. Artill.
Hon. Robert Meade, *from* 31 F.
Sir W. Hopstoun, *K. C. B.* 90 F.
J. Prince, *from* 6 Dr.
Geo. Michell
Sir T. Hislop, *Bt. G.C.B. from* late 95 F.
J. Macleod, *Roy. Artill. D. A. G.*
A. Dirom, *from* 44 F.
A. L. Layard, *fm.* 2 R. V. Bn.
T. *Earl of* Elgin
David Hunter
Earl of Breadalbane
John Slade, *from* 1 Dr.
W. Spencer
Samuel Graham, *from* 97 F. *Dep. Gov. of Stirling Castle*
J. Montgomerie, *M. P.* 74 F.
F. A. Wetherall, *from* Rota
Scotia Fen.
J. D. Arabin, *fm.* late R. Irish Art.
W. Buchanan, do.
Hon. Sir W. Lamley, *K. C. B. from* R. W. In. Rang.
J. T. H. Elwes
Sir Moore Disney, *K.C.B.* 89 F.
J. M'Kenzie
A. G. Stirling
Wm. Thomas, *from* 3 Ceyl. R.
J. Michel
F. *Bar.* Decken, h.p. late Gen. L.
John Ramsay, Royal Artillery
Christopher Darby, *from* 34 F.
W. Wilkinson, *from* 30 F.

Digitized by Google

Sir H. T. Montresor, *K.C.B. from* 18 F. s.
C. Stevenson
J. Hodgson, *from* 3 Gart. Bn.
R. T. Nelson
N. Nepean
James Taylor, *from* 12 F.
Sir W. Nightingall, *K.C.B. M.P.* 49 F.
The Hon. *Sir* J. Dr. G. *Lt. Gov. Tynmouth and Cliff Fort*
William Cockell, *from* 3 F.
Richard Bingham, *from* 3 F.
John Lee
H.R.H. Clinton, *G.C.B.* 3 F.
James Robertson
E. W. L. Popham
James Dunlop, *M.P. from* 59 F.
Sir T. G. Maclean, *Bt. fm.* 97 F.
Walter Ker
Sir A. Campbell, *Bt. K.C.B.* 80 F. s. *Gen. in the East Indies*
Sir H. F. Campbell, *K. C. B.* from Gren. Gds.
W. Burnett
Chs. W. Vane *Lord* Stewart, *G. C. B.* 10 Hussars

1819. 12 August.

John Smith, Royal Artil.
William Cuppage, do.
Thomas Seward, do.
Francis Laye, do.
Bayly Willington, do.
J. Croker
L. B. Wallis
Sir J. Hope, *Kt.* 92 F.
George Meyricke
Sir Alan Cameron, *K.C.B.* 79 F.
Andrew, *Ld.* Blayney, *fm.* 89 F.
Hon. S. Mahon, *M. P.* 7 D. G.
John Sullivan Wood, 8 Dr.
F. Baron Bentenburg, *Kt. from* late Rolle's Regt.
H.R.H. *Hon. Sir* C. Colville, *G.C.B. from* late 94 F. s.
F. Cha. White, *from* Gren. Gds.
Gore Browne, 44 F.
L. Lindenthal, *K. C. from* 97 F.
R. Coghlan
Sir H. Fane, *K. C. B.* 4 Dr. G.
Sir Robert Bolton, *Kt.* 13 Dr.
Sir Geo. Anson, *K.C.B. M.P. from* late 23 Dr.
K. A. *Ld.* Howard of Effingham, *G.C.B.* 70 F.
T. R. Charleton, *from* Royal Art.
Sir H. de Hinuber, *K. C. B.* h.p. late Germ. Leg.
Sir Henry Bell, *K. C. B.* Comm. in Chief of R. Mar.
Tho. Strickland, late of R. Mar.
Tho. *Ld.* Hartland, late of 9 Dr.
Sir J. S. Maxwell, *Bt.*
W. T. Dilkes, *from* 3 F. G.
H. Rudyerd, *from* R. Inv. Eng.
Sir John Oswald, *K. C. B.* 36 F.
Wm. Doyle, *from* 62 F.
Pinson Bonham, *from* 69 F.
Sir Wm. Anson, *K. C. B. fm.* Gren. Gds.
Sir Edw. Howorth, *K.C.B.* R. Art.
J. Dorrien, R. Reg. of H. Gds.
T. Desbrisay, *from* R. Artillery
Charles Terrot, do.
Wm. Fyers, R. Eng.
Robert Winter, late of R. Mar.

1821. 19 July.

Wm. Bentham, *from* R. Artillery
E. Bethelin, R. Art.
J. A. Schalch, *from* R. Art.
Henry Hutton, do.
J. S. Farley, *from* 68 F.
Sir Tho. Saumarez, *Kt.*
J. Jenkinson
Theophilus Lewis, Comm. Woolwich Division Royal Marines
F. Delaval
R. Williams, Comm. Portsmouth Division Royal Marines
C. Callendar, *from* 88 F.
L. Desborough, Comm. of Chatham Div. of Roy. Mar.
J. Mackelcan, *from* Roy. Eng.
J. T. Layard, *from* 54 F.
John Skinner, from 16 F.
Jas. Meredith, late of Roy. Mar.
R. H. Farmar do.
W. Tench, Royal Mar.
I. S. Saunders, *from* 61 F.
L. Maclean
G. Wilson, *from* Roy. Inv. Art.
Samuel Rimmington, do.
D. Ballingall, late of Roy. Mar.
D. Shank, *from* Canadian Fenc.
J. J. Barlow
Charles Mine, *from* 30 F.
Sir Warren M. Peacocke, *K. C. from* Coldst. Gds.
Sir W. Cockburn, *Bt.*
J. Pare
W. Wald. P. Clay
Sir C. Wale, *K.C.B. from* 66 F.
John Le Couteur
R. Burne, *fm.* 36 F. *Gov. of Carlisle*
H.R.H. *Sir* John O. Vandeleur, *K. C. B.* 19 Dr.
Charles Pye, *from* 3 Dr.
Sir W. Aylett, *Kt.*
J. R. Fletcher, *from* 6 Dr.
Robert Browne, 12 Dr.
H. M. Gordon, 16 F.
Alex. John Goldie, 6 D. G.
R. B. Long, 15 Dr.
Sir R. H. Sheaffe, *Bt. from* 49 F.
John Hughes
Alexander Duff
Sir George Airey, *Kt. from* 8 F.
Sir R. S. Donkin, *K.C.B.*
Hon. Sir E. Stopford, *K. C. B.* 41 F.
H.R.H. *Sir* Geo. Cooke, *K.C.B.* 77 F.
Tho. J. Backhouse, *from* 47 F.
W. Eden, *from* 84 F.
F. G. *Visc.* Lake, *from* 60 F.
Sir George T. Walker, *G. C. B.* 84 F.
Richard Stovin, *from* 17 F.
K. Mackenzie
Sir J. Dalrymple, *Bt. fm.* 3 F. G.
Sir Fra. John Wilder, *Kt. fm.* 35 F.
Geo. *Lord* Walsingham, 1 Dr.
Samuel Hawker, *from* 14 Dr.

MAJOR-GENERALS.

1790.—28 April.

Geo. Morgan, late of Coldst. Gds.

1794. 3 October.

Wm. Fawcett, *Gov. of Limerick*

1796. 3 May.

Wm. M. Richardson, *Gov. of North Yarmouth*

1798. 18 June.

W. G. Strutt, *Gov. of Quebec*

1801. 1 Jan.

Steph. Peyton, late of 1 L. G.

1808. 30 April.

Hay Ferrier, *Lt. Gov. Dunbarton*

1810. 25 July.

L. Bradshaw, late of 1 L. G.
Aug. *Baron* Veltheim, h. p. late Ger. Leg.
P. A. Du Plat, h.p. late Germ. Leg.
Aug. *Baron* Honstedt, h. p. do.
S. *Baron* Low, *K.C.B.* h. p. do.
Adol. *Baron* Barsse h. p. do.
H.R.H. Cha. *Count* Alten, *G. C. B.* h. p. do.

1814. 1 January.

W. Raymond, late 7 R. Vet. Bn.
Terence O'Loghlin, h.p. 27 F.
Sir Geo. Murray, *G. C. B.* 72 F. *Gen. of the Roy. Mil. College.*
H.R.H. *Sir* Jn. Kempt, *G.C.B.* 81 F. *Lieut. Gov. of Fort William*
C. N. Cookson, *from* R. Art.
Wm. Johnston, R. Eng.
John Burton, *from* R. Artillery
Evan Lloyd, 17 Dr.
Mat. Sharpe
D. L. T. Widdrington
Richard Blunt, *from* 3 Foot
Henry Bayly, *from* Coldst. G.
F. S. Rebow, *from* 1 Life Gds.
G. S. Smyth, *s.*
William Guard, *from* 43 F.
Sir T. R. Dyer, *Bt. fm.* R. Yk. Ran.
Henry Conran, *from* 1 Foot
Sir W. H. Pringle, *K. C. B. M. P.* 64 F.
Philip K. Skinner, *from* 56 F.

1813. 4 June.

Gerard Gosselin
W. Alexander
Sir R. P. Robinson, *K. C. B. s.*
Chs. Campbell
A. R. Dillon
D. Darroch, *from* 36 F.
John Grey
F. Stewart, *from* 1st Ceylon Reg.
John Murray, *from* 96 F. *s.*
Arthur Aylmer
J. Mackenzie
H.R.H. *Sir* Edward Barnes, *K. C. B.* Rifle Brigade, *s.*
E. R. Cope
Phineas Riall, *from* 69 F. *s.*
Wm. Brooke, *from* 5 Dr. G.
Tho. Molyneux
G. A. Armstrong
Aug. Fitzgerald
Benjamin Gordon, *from* 80 F.
Wm. Peachy
Sir Wm. Inglis, *K.C.B. from* 57 F.
John Vincent, *from* 49 F.
G. Lewis, *from* Royal Inv. Art.
Rob. Lethbridge
Henry Procter, *from* 41 F.
J. Walker, *from* late Irish Art.
Sir W. Hutchinson, *Kt. from* 48 F.
Daniel Seddon
Geo. Rob. Ainslie, *from* 25 F.

GCB Sir John Byng, *K.C.B. from* 4 West India Regt. *s.*
Sir T. Erisbane, *K. C. B. s.*
R. O'Donovan, 6 Dr.
C. Neville, *from* Royal Inv. Art.
Hon. T. W. Fermor, *from* 3F.G.
John Hall
Alex. Halkett, *from* 104 F.
H. Swayne
Hon. W. Fitz Roy
Sir W. Grant Keir, *Kt.*
GCB Sir Denis Pack, *K.C.B. from* York Chass. *s. Lt. Gov. Plym.*
C. Griffiths, *from* 11 F. *Capt. of Yarmouth Castle*
GCB *Lord* R. E. H. Somerset, *K. C. B. M. P. from* 21 Dr. *s.*
Hon. A. Annesley
Boyle Travers, *from* 56 F.
Edward Scott, late of 96 F.
Fred. Wm. Buller, *fm.* Coldst. G.
Sir Thomas Bradford, *K. C. B. from* 88 F.
John Granby Clay
Alex. Cosby Jackson, *from* 66 F.
G. I. Hall, *from* 7 W. I. R.
Hon. Wm. de Blaquiere
Henry Green Barry, *fm.* 15 F.
Thomas Browne, *from* 69 F. *s.*
L. de Watteville, h.p. & Reg. of 1.
GCB *Sir* John Lambert, *K. C. B. fm.* Gren. Gds. *s.*
Sir J. W. Gordon, *Bt. & K. C. B.* 85 F. *Quarter Master General*
Michael Head, 13 Dr.
Joseph Fuller, *fm.* Coldst. Gds.
Sir Manley Power, *K. C. B. fm.* 32 F. *s.*
T. Gage Montresor, *from* 22 Dr.
M. C. D. Griffith, *fm.* Gren. Gds.
R. Darling, *from* 51 F. *s.*
G. Horsford, *from* 18 F.
Lachlan Macquarie, *from* 73 F.
Sir Herbert Taylor, *M. P. from* Cold. Gds. *Military Secr. to H. R. H. the Comm. in Chief*
Sir R. T. Wilson, *Kt. M. P. from* 22 Dr.
Mat. *Ld.* Aylmer, *K. C. B. from* Coldst. Gds. *Adj. Gen. in Ireland*

1814. 4 June.
Sir C. Holloway, *Kt. from* R. Eng.
John Hunsfrey, do.
Sir C. Imhoff, *Kt.*
G. Gordon
Archibald Steuart, *from* 1 F.
Alexander Adams, *from* 78 F.
Hon. God. Bosville, *fm.* Gren. G.
T. Norton Powlett
Sir Edw. G. Butler, *Kt. from* 87 F.
Samuel Need, *from* 34 Dr.
Edward Webber
Tho. L'Estrange
Sir T. B. Pechell, *Bt. M.P.*
William Ladham, *from* 7 D. G.
C. Craven
J. Foveaux
Geo. Kin. Dana
J. Moore, *from* 40 F.
E. Baynes, *fm.* Gleng. Fen.
Jas. Stirling, *from* 42 F. *Lieut. Governor of Cork*
Sir H. M. M. Vavasour, *Bt.*
James Miller, *from* R. Inv. Art. *Insp. of Small Arms*
Wm. Geo. Dacres
Hen. R. Knight
Robert Douglass, *from* 55 F.
Sam. Venables Hinde. *fm.* 32 F.
T. Norton Wyndham, *from* 1 Dr.
Birkenhead Glegg
Hon. J. Ramsay
F. Sheilcher, *fm.* York Lt. Inf. Vol.
Lewis Mosheim
GCB *Sir* C. Grant, *K. C. B. from* 15 Dr. *s.*
GCB *Sir* Ja. Lyon, *K.C.B. fm.* 87 F.
Lieut. Gov. of Portsmouth
William Gifford, *from* 43 F.
James Orde, *from* 90 F.
C. Bulkeley Egerton, *s.*
Sir T. Sidney Beckwith, *K.C.B. from* Rifle Brigade
H. J. Cumming, 11 Dr.
Sir Cha. Phillips, *Kt. from* 44 F.
Henry Bruce, *from* 31 F.
T. Birch Reynardson
J. *Lord* Proby, *from* Gren. Gds.
GCB *Sir* P. Maitland, *K.C.B. fm.* Gren. Gds. *s.*
Hon. Edward Capel, *from* do.
Sir W. Sheridan, *Bt. fm.* Col. G.
Thomas Carey, *from* 3 F. G.
G. Basil Mundy, *from* 2 F.
William Grant, *from* 82 F.
GCB G. Johnstone, *from* 95 F.
Hon. Sir R. W. O'Callaghan, *K. C. B from* 39 F.
Sir J. Keane, *K.C.B. fm.* 60 F.
W. H. Beckwith
Lord G. Beresford, *M. P. from* 1 D. G.
Robert Campbell
Robert Balfour, *from* 2 Dr.
Dug. Campbell, *from* 3 W. I. R.
R. Alex. Dalzell, *from* 60 F. *s.*
James Cuming, *from* 47 F.
H. Eustace, *fm.* late Eng. in Irel.
GCB *Sir* Colin Halkett, *K. C. B. from* late Germ. Leg. *Lieut. Gov. of Jersey*
Sir H. E. Bunbury, *Bt. K. C. B. from* E. Newf. Yeo.
Sir Hudson Lowe, *K. C. B. from* Royal Corsic. Rang. *Lt. Gen. in the Ist. of St. Helena*
GCB *Sir* Fred. Adam, *K. C. B. fm.* 21 F. *s.*
GCB *Sir* R. Hussey Vivian, *K. C. B. from* 7 Dr.
Sir Henry Torrens, *K. C. B.* 4 W. I. R. *Adjutant General*
Rt. Hon. Sir B. Bloomfield, *Kt. fm.* R. Art.
George Cookson, do.
1819. 12 August.
GCB *Sir* John Elley, *K. C. B.* Roy. Regt. Horse Gds. *s.*
R. S. Keating, † h.p. Bourb. Reg.
Lewis Grant, 70 F.
Lord F. Bentinck, † *M.P. from* Gren. Gds.
I. Pat. Tinling, Gren. Gds.
Wm. Douglas, of late 9R. V. Bn.
Arthur Brooke, † 44 F.
F. Carey, h. p. 84 F.
T. W. Kerr, 2 Ceyl. Regt.
Fred. Hardyman, † 17 F.
John F. S. Smith, Roy. Art.
Henry Sharpnell, do.
John M'Nair, † 90 F.
Lemuel Warren, 97 F.
Wm. Nedham, of late 4 R. V. Bn.
Alexander Wallace, † 88 F.
Hastings Fraser, † 86 F.
R. L. Blantyre, † h. p. 6 *G.* B.
James Campbell, † h. p. 94 F.
Sebright Mawby, 55 F.
Edward Codd, 60 F.
R. Sewell, 89 F. *s.*
C. Amadee Harcourt, † h. p. 60 F.
George Hill, *from* 3 F. G.
Samuel Swinton, h. p. 9 G. Bn.
John M. Mainwaring, h. p. 86 F. *s.*
GCB *Sir* C. P. Belson, *K.C.B.* h.p. 46 F.
Wm. Aug. Prevost, † h. p. 87 F.
Hon. John Meade, † h. p. 41 F.
G. Pownoll Adams, h. p. 35 Dr.
Sir J. P. Dalrymple, *Bt.* h. p. Roy. Regt. of Malta
John Macleod, † 70 F.
Henry Elliot, of late 5R. Vet. Bn.
Robert Kelso, of late 6R. Vet. Bn.
Overington Blunden, 1st Dr.
J. N. Smyth, h. p. 8 West I. Regt.
Lt. Gov. of Scilly
John Lamont, h. p. 92 F.
Wm. Armstrong, h. p. 9 G. Bn.
Sir Benj. D'Urban, *K.C.B.*
John Locke, h. p. 1 Prov. Bn. of Mil.
George Wulff, R. Art. *s.*
John Taylor, † h. p. 89 F.
Robert D'Arcy, † R. Engr.
George Bridges, h. p. Inv. Engr.
Sam. T. Dickens, R. Engr.
George W. Dixon, R. Art.
Wiltshire Wilson, do.
Sir Tho. Reynell, † 71 F. *s.*
Sir G. R. Bingham, *K.C.B.* 68 F.
T. Bligh St. George, † of late 3 R. Vet. Bn.
John Murray, † h. p.
Hon. Sir C. J. Greville, *K.C.B. M. P.* 39 F.
Sir Loftus Wm. Otway, *Kt.* † h. p.
GCB Wm. Nicoly, † R. Staff Corps
GCB *Sir* E. Kerrison, *Bt.* † *M.P.* 7 D. G.
A. M. K. Hamilton, of late 8 Roy. Vet. Bn.
Lionel Smith, † 65 F. *s.*
Sir G. Leith, *Bt.* of late 9 R. Vet. Bn.
Robert Barton, h. p. 60 F.
Wm. Patterson, h. p. 7 F. *Capt. of Carisbrook Castle*
Sir G. A. Madden, *Kt.* † h. p. Port. Serv.
John Wright Gulse, † fm. 3 F. G.
John Miller, *from* R. Marines
Sir C. Wm. Doyle, *Kt.* † of late 10 R. Vet. Bn.
J. Bathurst, † h. p. Argyll Fenc.
Paul Anderson, † h. p. 60 F.
John Dalrymple, 92 F.
Brooke Young, R. Artillery
Jas. *Ld.* Glenlyon, h. p. Manx Fen.
GCB *Sir* A. F. Barnard, *K. C. B.* Rifle Brigade

1821. 19 July.
A. H. Pye, h. p. 10 W. Ind. Regt.
J. Shaw, h. p. 15 G. Bn.
Richard Pigot, h. p. 21 Dr.
James Watson, † 14 F.
George Ramsay, R. Art.
John Lemoine, † do.
Spencer C. Parry do.
John Rowley, Royal Eng. *Dep. Insp. Gen. of Fortifications*
Augustus De Butts, R. Engr.
Martin C. Cole. R. Marines
Roberts Evans, R. Art.

Digitized by Google

R. Bourke, † h. p. Lowenstein's Levy
R. Harry Foley, R. Marines
Hon. Patrick Stuart
L. T. *F. Ld.* Muskerry,† 38 F.
Wm. Millar, Royal Art.
Hon. H. Brand,† *fm.* Coldst. G.
J. S. Baras,† 1 F.
James Graves, 18 F.
Joseph Gubbins, h. p.
Hon. Wm. G. Harris,† h. p. Bourbon Regt.
Sir H. Douglas, *Bt.*,† Unattached full pay.
G. D. Robertson,† h. p. 89 F.
John Nugent,† h. p. 38 F.
Wm. Binks, R. Marines
Sir Patrick Ross, 75 F.
D. Walker, 58 F.
Theoph. Pritzler,† 13 Dr. *s.*
C. Turner,† h. p. R. W. I. Rang.
Montagu Burrows, 64 F.
Hon. A. P. Upton,† *M. P. from* Gren. Gds.
Sir John Cameron, *K. C. B.* 9 F.
S. Huskisson, 67 F.
George Salmon, R. Art.
H. Mouckton, 72 F.
Francis Hepburn, *fm.* 3 F. G.
John Maister, h. p. 34 F.
Hon. Geo. Murray, *from* 2 L. G.
Hen. Askew,† *fm.* Gren. Gds.
Wm. Stewart,† h. p. 40 F.
W. H. Ramsford, 89 F.
Hon. W. Stuart,† *fm.* Gr. Gds.
Jasper Nicolls,† h. p. 14 F.
Henry Darling, h. p. 8 Gn. Bn.

COLONELS.

1783. 12 March.
John Yorke, *Dep. Lt. of the Tower*
1794. 1 October.
Hon. H. Dillon, late Irish Brig.
1795. 21 August.
A. Mair, of late 7 Roy. Vet. Bn.
Dep. Gov. Fort George
1797. 26 January.
C. Handfield, *C. Gen. of S. in Ir.*
D. Cunynghame, h. p. 82 F.
1798. 1 January.
J. F. W. Desbarres, late of 60 F.
Edward Madden, late of 15 F.
John Carnegie, late of 11 Dr.
1800. 1 January.
W. Stewart, late of 89 F.
John, *Earl of* Lisburne, h. p. Sheffield Regt.
J. T. Maddison, h. p. Kelso Regt.
1801. 1 January.
B. *Count* O'Mahony, late Ir. Bn.
1802. 29 April.
Tho. Brownrigg, late of 3 F.
Charles M'Murdo, late of 31 F.
H. M. Clavering, h. p. 98 F.
1803. 31 December.
H. Anderson, late of Royal Mar.
1804. 22 May.
*Sir John Burke, *Bt.* late 98 F.
1805. 1 January.
John O'Toole, h. p. Irish Br.
Robert Uniacke, h. p. 101 F.
W. C. Madan, h. p. Indepen.
J. P. Lloyd, late of 10 F. Gov. of Fishguard
1805. 28 February.
**Sir* F. J. Falkiner, *Bt.* late 100 F.
1806. 20 August.
*H. A. *Visc.* Dillon, late 101 F.

1808. 25 April.
J. Magrath, half-p. Unat.
W. T. Harwood, h. p. 19 Dr.
1809. 25 October.
F. W. Grant, *M. P.* h. p. 2 Argyll F.
1810. 25 July.
William Say, h. p. 99 F.
Hugh Baillie, h. p. Surry Rang.
Ja. Butler, *L. Gov. R. Mil. College*
Henry Cuyler, late of 46 F.
Hon. W. J. Gore, h. p. 9 F.
H. P. Thomas, h. p. R. Wag. Tr.
J. R. Broadhead, h. p. 121 F.
1811. 4 June.
Charles Brown, h. p. 96 F.
1811. 13 July.
**Sir* Arch. Christie, of late 1 R. Vet. Bn. *Comm. Gen. of Hosps.*
1812. 1 January.
John Dick Burnaby, late of 1 F. G.
T. Mellor, h. p. Camb. Rang.
1813. 4 June.
Hon. F. G. Howard, *M. P.* h. p. 9 G. Bn.
C. *Baron* Decken, h. p. For. Vet. Bn.
Edw. Drummond, late of 86 F.
1814. 4 June.
Sir J. Wardlaw, *Bt.* late of 4 W. I. R.
Laun. Holland, h. p. 134 F.
G. W. Phipps, *Roy. Milit. Acad. at Woolwich*
Wm. Chabot, h. p. 50 F.
J. G. P. Tucker, late of 5 W. I. R.
C. *Visc.* Petersham, h. p. 3 W. I. R.
S. Brown, h. p. York L. I. Vols.
Dep. Qua. Mast. Gen. in Irel.
D. Herbert, h. p.
Henry Cha. Darling, h. p. Nova Scotia Fenc.
John Ross,† h. p. 66 F. *Comm. in the Isle of Wight*
Hon. H. King,† h. p. 5 F.
Hon. A. Abercromby,† Coldst. Gds.
Wm. Thornton,† h. p. 85 F. *Dep. Ad. Gen. in Ireland*
Hon. Sir R. Le Poer Trench, *K. C. B.* 74 F.
Rob. Wright, Roy. Art.
Joseph Maclean, do.
John Harris, do.
Sir George Adam Wood, *Kt.*† R. Art. *Aide de Camp to The King*
Rich. Dickinson, Royal Art.
Hen. Tolley,† 16 F.
J. Macdonald,† h. p. 1 Garr. Bn. *Deputy Adj. Gen.*
Sir Cha. Pratt, *K. C. B.* 5 F.
N. Blackwell,† 9 F.
D. Stewart,† h. p. 96 F.
Hon. J. B. O'Neill, Coldst. G. *M P.*
A. M'G. Murray, h. p. 4 Ceylon Regt.
Hon. G. A. C. Stapylton, h. p. 45 F.
Anthony Salvin, *Insp. F. O. of a Recruiting District*
Anthony Walsh, h. p.
Le C. de Nacquard, late Royal For. Art.
William Johnston,† 68 F.
Francis Newbery, h. p. 24 Dr.
Pat. Doherty,† late of 13 Dr.

Richard Buckby, h. p. 38 F.
Rt. Stewart, late R. 1 Art.
Lewis Davies,† h. p. 36 F.
A. Armstrong, late R. 1 Art.
Sampson Freeth, *Insp. Field Of. of a Rec. Dist.*
John Buckland, h. p. 55 F.
Jos. Lambrecht, h. p. Roy. Mar.
Francis Sherlock, 4 D. G.
D. F. Blommart, h. p. 52 F.
Benj. W. Otley, 70 F.
Joseph Straton,† 6 Dr.
Edw. Copson,† 5 F.
Sir Edw. Blakeney, *K. C. B.* 7 F.
Jas. C. Dalbiac, 4 Dr.
Sir Alex. Bryce,† R. Eng.
Fra. Burke, h. p. Lowenstein's Levy
J. P. Coffin,† R. Staff Corps
Sir John Maclean, *K. C. B.* h. p. 27 F.
Geo. B. Fisher, R. Art.
James Home, late of R. Mar.
Sir Rich. D. Jackson, *K. C. B.* R. Staff Corps. *Dep. Q. M. G.*
Sir N. Campbell, *Kt.*† h. p. Corsican Ran.
E. of Portarlington, late of 23 Dr.
George Molle, 46 F.
Thomas Hawker, 13 Dr.
Geo. Quentin,† 10 Dr. *Aide de Camp to The King*
Jas. Campbell, R. Mar.
A. Rottiger, h. p. late Ger. Leg.
Sir C. Campbell, *K. C. B.* Colds. Gds.
George Mackie,† 60 F.
Sir J. Wilson, *Kt.*† h. p. Portug. Serv.
Robert Travers,† *Insp. Fd. Off. of Militia in Ionian Isl.*
Sir S. F. Whittingham, *Kt.*† h. p. Portug. Serv. *Qua. Master Gen. East Indies. Aide de Camp to The King*
Sir J. Colborne, *K. C. B. Lt. Gov. of Guernsey*, 52 F. *Do.*
Sir Ar. Campbell, *K. C. B.* 38 F. *Do.*
Sir Thomas M'Mahon, *Bt.* 17 F. *Adj. Gen. East Indies Do.*
R. A. Woodford,† Colds. Gds. *Do.*
Hon. F. C. Ponsonby,† h. p. 22 Dr. *M. P. Do.*
C. Palmer, *M. P.* h. p. 23 Dr. *Do.*
Sir T. Arbuthnot, *K. C. B.* 7 F. *Do.*
Sir H. F. Bouverie, *K. C. B.* Colds. Gds. *Extra Do.*
Hon. H. A. B. Craven, h. p. *Do. Do.*
Ld. F. J. H. Somerset, *KCB. M. P.* 1 F. *G. extra do.* 28 Aug.
Rob. Pilkington, Roy. Eng. 1 Dec. 1816.
Henry Evatt, R. Eng. 11 Nov.
Wm. Hen. Ford, do. 26 do.
1817.
F. Wm. Mulcaster, h. p. R. Eng. 7 Feb.
Ld. Cha. S. Manners,† 3 Dr. *Extra Aide de Camp to The King* 6 Nc.

Sir John Byng, *K.C.B. from* 4 West India Regt. *s.*
Sir T. Brisbane, *K. C.B. s.*
R. O'Donovan, 6 Dr.
C. Neville, *from* Royal Inv. Art.
Hon. T. W. Fermor, *from* 3 F.G.
John Hall
Alex. Halkett, *from* 104 F.
H. Swayne
Hon. W. Fitz Roy
Sir W. Grant Keir, *Kt.*
Sir Denis Pack, *K.C.B. from* York Chass. *s. Lt. Gov. Plym.*
C. Griffiths, *from* 11 F. *Capt. of Yarmouth Castle*
Lord R. E. H. Somerset, *K. C. B. M. P. from* 21 Dr. *s.*
Hon. A. Annesley
Boyle Travers, *from* 56 F.
Edward Scott, late of 96 F.
Fred. Wm. Buller, *fm.* Coldst. G.
Sir Thomas Bradford, *K. C. B. from* 82 F.
John Granby Clay
Alex. Cosby Jackson, *from* 66 F.
G. I. Hall, *from* 7 W. I. R.
Hon. Wm. de Blaquiere
Henry Green Barry, *fm.* 15 F.
Thomas Browne, *from* 69 F. *s.*
L. de Watteville, h.p. a Reg. of I.
Sir John Lambert, *K. C. B. fm.* Gren. Gds. *s.*
Sir J. W. Gordon, *Bt. & K. C. B.* 85 F. *Quarter Master General*
Michael Head, 13 Dr.
Joseph Fuller, *fm.* Coldst. Gds.
Sir Manley Power, *K. C. B. fm.* 32 F. *s.*
T. Gage Montresor, *from* 22 Dr.
M. C. D. Griffith, *fm.* Gren. Gds.
R. Darling, *from* 51 F. *s.*
G. Horsford, *from* 18 F.
Lachlan Macquarie, *from* 73 F.
Sir Herbert Taylor, *M. P. from* Cold. Gds. *Military Secr. to H. R. H. the Comm. in Chief*
Sir R. T. Wilson, *Kt. M. P. from* 22 Dr.
Mat. *Ld.* Aylmer, *K. C. B. from* Coldst. Gds. *Adj. Gen. in Ireland*

1814. 4 June.
Sir C. Holloway, *Kt. from* R. Engr.
John Humfrey, do.
Sir C. Imhoff, *Kt.* do.
G. Gordon
Archibald Steuart, *from* 1 F.
Alexander Adams, *from* 78 F.
Hon. God. Bosville, *fm.* Gren. G.
T. Norton Powlett
Sir Edw. G. Butler, *Kt. from* 87 F.
Samuel Need, *from* 24 Dr.
Edward Webber
Tho. L'Estrange
Sir B. Pechell, *Bt. M.P.*
William Latham, *from* 7 D. G.
C. Craven
J. Foveaux
Geo. Kin. Dana
J. Moore, *from* 40 F.
E. Baynes, *fm.* Gleng. Fen.
Jas. Stirling, *from* 42 F. *Lieut. Governor of Cork*
Sir H. M. M. Vavasour, *Bt.*
James Miller, *from* R. Inv. Art. *Insp. of Small Arms*
Wm. Geo. Dacres
Hen. R. Knight
Robert Douglass, *from* 55 F.
Sam. Venables Hinde, *fm.* 39 F.
T. Norton Wyndham, *from* 1 Dr.
Birkenhead Glegg
Hon. J. Ramsay
F. Strelecher, *fm.* York Lt. Inf. Vol.
Lewis Mosheim
Sir C. Grant, *K. C. B. from* 15 Dr. *s.*
Sir Ja. Lyon, *K.C.B. fm.* 97 F. *Lieut. Gov. of Portsmouth*
William Gifford, *from* 43 F.
James Orde, *from* 99 F.
C. Bulkeley Egerton, *s.*
Sir T. Sidney Beckwith, *K.C.B. from* Rifle Brigade
H. J. Cumming, 11 Dr.
Sir Cha. Phillips, *Kt. from* 44 F.
Henry Bruce, *from* 31 F.
T. Birch Reynardson
J. *Lord* Proby, *from* Gren. Gds.
Sir P. Maitland, *K.C.B. fm.* Gren. Gds. *s.*
Hon. Edward Capel, *from* do.
Sir W. Sheridan, *Bt. fm.* Col. G.
Thomas Carey, *from* 3 F. G.
G. Basil Mundy, *from* 2 F.
William Grant, *from* 82 F.
H. G. Johnstone, *from* 93 F.
Hon. Sir R. W. O'Callaghan, *K. C. B from* 39 F.
Sir J. Keane, *K.C.B. fm.* 60 F.
W. H. Beckwith
Lord G. Beresford, *M. P. from* 2 D. G.
Robert Campbell
Robert Ballfour, *from* 2 Dr.
Dug. Campbell, *from* 3 W. I. R.
R. Alex. Dalzell, *from* 60 F. *s.*
James Cuming, *from* 47 F.
H. Eustace, *fm.* late Eng. in Irel.
Sir Colin Halkett, *K. C. B. from* late Germ. Leg. *Lieut. Gov. of Jersey*
Sir H. E. Bunbury, *Bt. K. C. B. from* R. Newf. Fen.
Sir Hudson Lowe, *K. C. B. from* Royal Corsic. Rang. *Lt. Gen. in the Isl. of St. Helena*
Sir Fred. Adam, *K. C. B. fm.* 21 F. *s.*
Sir R. Hussey Vivian, *K. C. B. from* 7 Dr.
Sir Henry Torrens, *K. C. B.* 2 W. I. R. *Adjutant General*
Rt. Hon. Sir B. Bloomfield, *Kt. fm.* R. Art. *s.*
George Cookson, do.

1819. 12 August.
Sir John Elley, *K. C. B.* Roy. Regt. Horse Gds. *s.*
H. S. Keating, † h.p. Bourb. Reg.
Lewis Grant, 70 F.
Lord F. Bentinck, † *M.P. from* Gren. Gds.
I. Pat. Tinling, Gren. Gds.
Wm. Douglas, of late 2 R.V.Bn.
Arthur Brooke, † 44 F.
P. Carey, h. p. 84 F.
T. W. Kerr, 2 Ceyl. Regt.
Fred. Hardyman, † 17 F.
John F. S. Smith, Roy. Art.
Henry Shrapnell, do.
John M'Nair, † 60 F.
Lemuel Warren, 27 F.
Wm. Nedham, of late 4 R.V.Bn.
Alexander Wallace, † 88 F.
Hastings Fraser, † 86 F.
R. *Ld.* Blantyre, † h. p. 8 G. B.
James Campbell, † h. p. 94 F.
Sebright Mawby, 33 F.
Edward Codd, 60 F.
R. Sewell, 89 F. *s.*
C. Amadee Harcourt, † h. p. 60 F.
George Hill, from 2 F. G.
Samuel Swinton, h. p. 5 F. G.
John M. Mainwaring, h.p. 26 F. *s.*
Sir C. P. Belson, *K.C.B.* h.p. 56 F.
Wm. Aug. Prevost, † h. p. 67 F.
Hon. John Meade, † h. p. 43 F.
G. Pownoll Adams, h. p. 25 Dr.
Sir J. P. Dalrymple, *Bt.* h.p. Roy. Regt. of Malta
John Macleod, † 78 F.
Henry Elliot, of late 8 R. Vet. Bn.
Robert Kelso, of late 8 R. Vet. Bn.
Overington Blunden, 19 Dr.
J. N. Smyth, h.p. 8 West I. Reg. *Lt. Gov. of Scilly*
John Lamont, h. p. 99 F.
Wm. Armstrong, h. p. 2 G. B.
Sir Benj. D'Urban, *K.C.B.*
John Locke, h.p. 1 Prov. Bn. of Mil.
George Wulff, R. Art. *s.*
John Taylor, † h. p. 88 F.
Robert D'Arcy, † R. Engr.
George Bridges, R. Inv. Eng.
Sam. T. Dickens, R. Engr.
George W. Dixon, R. Art.
Wiltshire Wilson, do.
Sir Tho. Reynell, † 71 F. *s.*
Sir C. R. Ringham, *K.C.B.* 38 F.
T. Bligh St. George, † of late 3 R. Vet. Bn.
John Murray, † h. p.
Hon. Sir C. J. Greville, *K.C.B. M. P.* 38 F.
Sir Loftus Wm. Otway, *Kt.* † h. p. 26 F.
Hon. Wm. Nicolay, † R. Staff Corps
Sir E. Kerrison, *Bt.* † *M. P.* † D.
A. M. K. Hamilton, of late 8 Roy. Vet. Bn.
Lionel Smith, † 65 F. *s.*
Sir G. Leith, *Bt.* of late 9 R. Vet. Bn.
Robert Barton, h. p. 60 F.
Wm. Patterson, h. p. 7 F. *Capt. of Carisbrook Castle*
Sir G. A. Madden, *Kt.* † h. p.
Port. Serv.
John Wright Guise, † *fm.* 3 F. G.
John Miller, *from* R. Marines
Sir C. Wm. Doyle, *Kt.* † of late 10 R. Vet. Bn.
J. Bathurst, † h. p. Argyll Fenc.
Paul Anderson, † h. p. 60 F.
John Dalrymple, 92 F.
Brooke Young, R. Artillery
Jas. *Ld.* Glenlyon, h. p. Manx Fen.
Sir A. F. Barnard, *K. C. B.* Rifle Brigade

1821. 19 July.
A. H. Pye, h. p. 10 W. Ind. Regt.
J. Shaw, h. p. 15 G. Bn.
Richard Pigot, h. p. 21 Dr.
James Watson, † 14 F.
George Ramsay, R. Art.
John Lemoine, † do.
Spencer C. Parry do.
John Rowley, Royal Eng. *Dep. Insp. Gen. of Fortifications*
Augustus De Butts, R. Engr.
Martin C. Cole, R. Manncs.
Roberts Evans, R. Art.

Digitized by Google

R. Bourke, † h. p. Lowenstein's Levy
R. Harry Foley, R. Marines
Hon. Patrick Stuart
J. T. E. *Ld.* Muskerry, † 38 F.
Wm. Millar, Royal Art.
Hon. H. Brand, † *fm.* Coldst. G.
J. S. Barns, † 1 F.
James Graves, 18 F.
Joseph Gubbins, h. p.
‖‖*Hon.* Wm. G. Harris, † h. p. Bourbon Regt.
Sir H. Douglas, *Bt.* † Unattached full pay.
G. D. Robertson, † h. p. 89 F.
John Nugent, † h. p. 38 F.
Wm. Binks, R. Marines
Sir Patrick Ross, 75 F.
D. Walker, 38 F.
Theoph. Pritzler, † 13 Dr. *s.*
C. Turner, † h. p. R. W. I. Rang.
Montagu Burrows, 64 F.
Hon. A. P. Upton, † *M. P. from* Gren. Gds.
Sir John Cameron, *K. C. B.* 9 F.
S. Huskisson, 67 F.
George Salmon, R. Art.
H. Monckton, 72 F.
‖‖Francis Hepburn, † *fm.* 3 F. G.
John Maister, h. p. 34 F.
Hon. Geo. Murray, *from* 2 L. G.
‖‖Hen. Askew, † *fm.* Gren. Gds.
Wm. Stewart, † h. p. 40 F.
W. H. Rainsford, 89 F.
‖‖*Hon.* W. Stuart, † *fm.* Gr. Gds.
Jasper Nicolls, † h. p. 14 F.
Henry Darling, h. p. 8 Gn. Bn.

COLONELS.

1783. 12 March.
John Yorke, *Dep. Lt. of the Tower*
1794. 1 October.
Hon. H. Dillon, late Irish Brig.
1795. 21 August.
A. Mair, of late 7 Roy. Vet. Bn.
Dep. Gov. Fort George
1797. 26 January.
C. Handfield, *C. Gen. of S. in Ir.*
D. Cunynghame, h. p. 82 F.
1798. 1 January.
J. F. W. Desbarres, late of 60 F.
Edward Madden, late of 15 F.
John Carnegie, late of 11 Dr.
1800. 1 January.
W. Stewart, late of 89 F.
John, *Earl of* Lisburne, h. p. Sheffield Regt.
J. T. Maddison, h. p. Kelso Regt.
1801. 1 January.
B. *Count* O'Mahony, late Ir. Br.
1802. 29 April.
Tho. Brownrigg, late of 3 F.
Charles M'Murdo, late of 31 F.
H. M. Clavering, h. p. 98 F.
1803. 21 December.
H. Anderson, late of Royal Mar.
1804. 22 May.
**Sir* John Burke, *Bt.* late 98 F.
1805. 1 January.
John O'Toole, h. p. Irish Br.
Robert Uniacke, h. p. 101 F.
W. C. Madan, h. p. Indepen.
J. P. Lloyd, late of 10 F. Gov. of Fishguard
1805. 28 February.
**Sir* F. J. Falkiner, *Bt.* late 100 F.
1806. 20 August.
*H. A. *Visc.* Dillon, late 101 F.

1808. 25 April.
J. Magrath, half-p. Unat.
W. T. Harwood, h. p. 19 Dr.
1809. 25 October.
F. W. Grant, *M. P.* h. p. 2 Argyll F.

1810. 25 July.
William Say, h. p. 99 F.
Hugh Baillie, h. p. Surry Rang.
Ja. Butler, *L. Gov. R. Mil. College*
Henry Cuyler, late of 46 F.
Hon. W. J. Gore, h. p. 9 F.
H. P. Thomas, h. p. R. Wag. Tr.
J. R. Broadhead, h. p. 121 F.

1811. 4 June.
Charles Brown, h. p. 96 F.

1811. 13 July.
**Sir* Arch. Christie, of late 1 R. Vet. Bn. *Comm. Gen. of Hosps.*

1812. 1 January.
John Dick Burnaby, late of 1 F. G.
T. Mellor, h. p. Camb. Rang.

1813. 4 June.
Hon. F. G. Howard, *M. P.* h. p. 9 G. Bn.
C. *Baron* Decken, h. p. For. Vet. Bn.
Edw. Drummond, late of 86 F.
1814. 4 June.
Sir J. Wardlaw, *Bt.* late of 4 W. I. R.
Laun. Holland, h. p. 134 F.
G. W. Phipps, *Roy. Milit. Acad. at Woolwich*
Wm. Chabot, h. p. 50 F.
J. G. P. Tucker, late of 5 W. I. R.
C. *Visc.* Petersham, h. p. 3 W. I. R.
S. Brown, h. p. York L. I. Vols.
Dep. Qua. Mast. Gen. in Irel.
D. Herbert, h. p.
Henry Cha. Darling, h. p. Nova Scotia Fenc.
John Ross, † h. p. 66 F. *Comm. in the Isle of Wight*
Hon. H. King, † h. p. 5 F.
‖‖*Hon.* A. Abercromby, † Coldst. Gds.
Wm. Thornton, † h. p. 85 F. *Dep. Ad. Gen. in Ireland*
Hon. Sir R. Le Poer Treach, *K. C. B.* 74 F.
Rob. Wright, Roy. Art.
Joseph Maclean, do.
John Harris, do.
‖‖*Sir* George Adam Wood, *Kt.* R. Art. *Aide de Camp to The King*
Rich. Dickinson, Royal Art.
Hen. Tolley, † 16 F.
J. Macdonald, † h. p. 1 Garr. Bn. *Deputy Adj. Gen.*
Sir Cha. Pratt, *K. C. B.* 5 F.
N. Blackwell, † 9 F.
D. Stewart, † h. p. 96 F.
Hon. J. B. O'Neill, Coldst. G. *MP.*
A. M'G. Murray, h. p. 4 Ceylon Regt.
Hon. G. A. C. Stapylton, h. p. 45 F.
Anthony Salvin, *Insp. F. O. of a Recruiting District*
Anthony Walsh, h. p.
Le C. de Nacquard, late Royal For. Art.
William Johnston, † 68 F.
Francis Newbery, h. p. 24 Dr.
Pat. Doherty, † late of 13 Dr.

Richard Buckby, h. p. 58 F.
Rt. Stewart, late R. I. Art.
Lewis Davies, † h. p. 36 F.
A. Armstrong, late R. I. Art.
Sampson Freeth, *Insp. Field Off. of a Rec. Dist.*
John Buckland, h. p. 53 F.
Jos. Lambrecht, h. p. Roy. Mar.
Francis Sherlock, 4 D. G.
D. F. Blommart, h. p. 52 F.
Benj. W. Outley, 70 F.
‖‖Joseph Straton, † 6 Dr.
Edw. Copson, † 5 F.
Sir Edw. Blakeney, *K.C.B.* 7 F.
Jas. C. Dalbiac, 4 Dr.
Sir Alex. Bryce, † R. Eng.
Fra. Burke, h. p. Lowenstein's Levy
J. P. Coffin, † R. Staff Corps
Sir John Maclean, *K.C.B.* h.p. 27 F.
Geo. B. Fisher, R. Art.
James Home, late of R. Mar.
Sir Rich. D. Jackson, *K. C. B.* R. Staff Corps. *Dep. Q. M. G.*
‖‖*Sir* N. Campbell, *Kt.* † h. p. Corsican Ran.
‖‖J. *E. of* Portarlington, late of 23 Dr.
George Molle, 46 F.
Thomas Hawker, 13 Dr.
‖‖Geo. Quentin, † 10 Dr. *Aide de Camp to The King*
Jas. Campbell, R. Mar.
A. Rottiger, h. p. late Ger. Leg.
‖‖*Sir* C. Campbell, *K. C. B.* Colds. Gds.
George Mackie, † 60 F.
Sir J. Wilson, *Kt.* † h. p. Portug. Serv.
Robert Travers, † *Insp. Fd. Off. of Militia in Ionian Isl.*
Sir S. F. Whittingham, *Kt.* † h. p. Portug. Serv. *Qua. Master Gen. East Indies. Aide de Camp to The King*
‖‖*Sir* J. Colborne, *K.C.B. Lt. Gov. of Guernsey,* 52 F. *Do.*
Sir Ar. Campbell, *K. C. B.* 38 F. *Do.*
Sir Thomas M'Mahon, *Bt.* 17 F. *Adj. Gen. East Indies Do.*
‖‖A. Woodford, † Colds. Gds. *Do.*
‖‖*Hon.* F. C. Ponsonby, † h. p. 22 Dr. *M. P. Do.*
C. Palmer, *M. P.* h. p. 23 Dr. *Do.*
Sir T. Arbuthnot, *K.C.B.* 71 F. *Do.*
Sir H. F. Bouverie, *K.C.B.* Colds. Gds. *Extra Do.*
Hon. H. A. B. Craven, h. p. *Do. Do.*
J. *Ld.* Burghersh † h.p. 63 F. *Do. Do.*

1815.

G. *Vis.* Forbes, *M. P.* h. p. Meuron's R. *Aide de Camp to The King* 29 June
‖‖*Sir* Jas. Carmichael Smyth, *Bt.* † R. Eng. *do.* do.
‖‖*Ld.* F. J. H. Somerset, *KCB. M. P.* 1 F. G. *extra Do.* 28 Aug.
Rob. Pilkington, Roy. Eng. 1 Dec.

1816.

Henry Evatt, R. Eng. 11 Nov.
Wm. Hen. Ford, *do.* 26 do.

1817.

F. Wm. Mulcaster, h. p. R. Eng. 7 Feb.
Ld. Cha. S. Manners, † 3 Dr. *Extra Aide de Camp to The King* 6 Nc

1819.
Sir R. C. Hill, *Kt.* † Royal Horse Gds. 1Jan.
Henry Loftus, Cold. Gds. 12Aug.
Rob. Moncreiffe, R. Mar. do.
John Mackintosh, Roy. Mar. do.
Lewis Cha. Meures, do. do.
Sir Wm. Cox, *Kt.* h.p. Port. Serv. do.
Rob. Ellice, h. p. 101 F. do.
J. Buchan, † h. p. Port. Serv. do.
Edw. Pritchard, R. Art. do.
Thomas Francklin, do. do.
Norman Macleod, † 1 F. do.
M. Cha. O'Connell, 79 F. do.
J. P. Murray, † h. p. 3 G. B. do.
James Viney, † R. Art. do.
John Bromhead, † 77 F. do.
Cosmo Gordon, h. p. 16 Gat. Bn. do.
G. E. Vinicombe, Royal Mar. do.
Sir Hugh Gough, *Kt.* † 22 F. do.
Ja. Macdonell, † Colds. G. do.
Lorenzo Moore, † 35 F. do.
A. Pilkington, † h.p. 2 Ceyl. Reg. do.
J. P. Hamilton, late of 3 F. G. do.
Bohun Shore, late of 4 D. do.
Cavendish Sturt, 89 F. do.
R. Hamilton, h.p. Limerick F. do.
Francis Dunne, 7 D. G. do.
Tho. Marlay, h. p. 1 F. G. do.
Hon. H. G. P. Townshend, *M. P.* Gr. G. do.
John Gardiner, † 6 F. do.
G. Middlemore, † *Inspec. Field Off. Rec. Dist.* do.
John H. Dunkin, † 34 F. do.
Sir William Williams, *K. C. B.* 13 F. do.
James Lomax, h. p. 60 F. do.
J. M'Combe, 14 F. do.
Cha. Waller, Royal Art. do.
Jos. W. Morrison, † 44 F. do.
J. Maitland, h. p. 103 F. do.
Ja. W. Sleigh, † 11 Dr. do.
Alex Nesbitt, *Dep. Qua. Mas. Gen. to the Mauritius* do.
W. C. Davy, † h. p. 7 G. B. do.
C. W. Maxwell, † h. p. 21 F. do.
C. Ashworth, † h. p. Port. Serv. do.
Robert Beevor, Roy. Art. do.
Arch. Campbell, † 6 F. do.
Mark Napier, h. p. 80 F. do.
John Wardlaw, 76 F. do.
Wm. Aug. Johnson, h. p. 3 Ceylon Regt. do.
Jonathan Yates, h.p. R. Yk. Rang. do.
W. Armstrong, h. p. Nova Scotia Fenc. do.
James Kearney, † D. G. do.
Edw. Jos. O'Brien, h. p. Princess Charl. of Wales Fenc. *As. Adj. Gen. in Ireland.* do.
John Cook, h. p. as an *Insp. Fld. Off. Rec. Dist.* do.
T. Foster, h. p. 3 Gar. Bn. do.
J. D. Morgan, *Insp. Field Off.* do.
Sir St. Vincent *Bt.* h. p. 5 F. do.
J. Le Mesurier, h. p. 17 F. do.
Hon. J. Ramsay, h. p. Clanalpine Fenc. do.
John Fred. Browne, † 98 F. do.
Jas. Alex. Farquharson, 22 F. do.
Robert Owen, h. p. 5 Gar. Bn. do.
Sir Amos Godsil Rob. Norcott, † Brigade do.

G. Evans, h. p. R. Afr. Cor. 12 Aug.
Charles Bruce, † 60 F. do.
J. F. Fitz Gerald, † 60 F. do.
Jas. Shortall, late R. Ir. Art. do.
Richard Legge, do. do.
Robert Crawford, h. p. 73 F. do.
Alexander M'Leod, † 39 F. do.
C. Tudor, of late R. Vet. Bn. do.
James Erskine, † 26 F. do.
Hon. Arthur B. Clifton, † 1 Dr. do.
W. Marlay, R. Staff Corps do.
William Stewart, 3 F. do.
Wm. C. Eustace, † Gren. Gds. do.
Hon. C. M. Ld. Greenock, † *Assist. Qua. Master Gen.* do.
F. Griffiths, Royal Art. do.
Neil M'Kellar, † 1 F. do.
Wil. T. Edwards, 17 F. do.
Effingh. Lindsay, h. p. 22 F. *Dep. Adj. Gen. Isle of France* do.
A. Mackenzie, h. p. Yk. L. V. do.
Sir Arch. Christie, of late 1 R. Vet. Bn. *Comm. Gen. of Hosp.* 1Nov.

1821.
John Castle, h. p. 6 F. 19July
Philip Philpot, h.p. 24 Dr. do.
Sir Alexander Leith, *K. C. B.* h. p. 48 F. do.
Nath. Burslem, h. p. 14 F. do.
Hon. E. Acheson, † Colds. G. do.
Hon. John Ross, † Rifle Brig. do.
F. Rivarola, h. p. Sicil. Reg. do.
Sir J. Browne, *Kt.* 13 Dr. *Comm. of Cav. Dep. at Maidst.* do.
B. Ansley, h. p. R. Cor. Rang. do.
Hon. Sir R. L. Dundas, *K. C. B.* h. p. do.
Wm. Gravatt, R. Inv. Eng. do.
George Gauntlett, 62 F. do.
Hon. Ld. R. Manners, † *M. P.* h. p. 10 Dr. do.
Hon. H. Arbuthnot, † h. p. 52 F. do.
Sir R. Arbuthnot, *K. C. B.* Cold. Gds. do.
Sir Cha. MacCarthy, h. p. R. Afr. Corps, 8. do.
Guy G. C. L'Estrange, † 31 F. do.
Tho. Pearson, † 23 F. do.
Dugald Little Gilmour, † Rifle Brigade do.
Hon. Cha. Sutton, *K. C. B.* h. p. Portuguese Service do.
Wm. Woodgate, † h. p. 60 F. do.
Sir G. H. B. Way, *Kt.* † h. p. 22 F. *Dep. Adj. Gen. No. Brit.* do.
Sir J. Douglas, *K. C. B.* h. p. *D. Q. M. Gen. North Britain* do.
J. Waters, † Coldstr. Gds. do.
W. Macbean, † 54 F. do.
Sir Wm. P. Carrol, *Kt.* † 18 F. do.
Sir H. Hardinge, *K. C. B.* Gren. Gds. *M. P.* do.
Sir P. K. Roche, *Kt.* † h. p. do.
Sir Geo. Elder, *Kt.* † h. p. Port. Serv. do.
C. Patrickson, † 43 F. do.
Hen. W. Rooke, † 3 F. G. 25 do.
Jas. D. West, Gren. Gds. do.
John Clitherow, 3 F. G. do.
Jas. John Coehane, 3 F. G. do.
John Hanbury, Gren. Gds. do.
Les. Grove Jones, Gr. Gds. do.

LIEUTENANT-COLONELS.

1781.
Sir A. Cathcart, *Bt.* h. p. 73 F. 15Aug.

1783.
Rich. Temple, h. p. 87 F. 19Feb.

Hon. SD Strangways, h. p. 76 F. 24June

1793.
A. Browne, *Lt. Gov. of Kinsale* do.

1794.
F. Downman, R. Inval. Art. 1May
Evelyn Anderson, h. p. 89 F. do.
C. Martin, late R. Inv. do.
Peter Daly, late 4 R. Vet. Bn. do.
Gen. of Galway do.
H. Ditmas, late R. Inv. do.
Went. Serle, h. p. 106 F. 19May

1795.
H. Haldane, R. Inv. Eng. 13May
J. Drinkwater, *late Com. of Invalids* do.
Edw. Hill, late R. Marines 16July
Geo. Duke, h. p. 65 Foot 30Dec.

1796.
Francis Erskine, h. p. 99 F. 2Jan.
Redmond Browne, h. p. 5 Dr. 3May
L. O'Hara, h. p. Canad. Fen. do.

1798. 1 January.
Ninian Imrie, h. p. 102 F.
J. B. Wemyss, h. p. Unat.
Mah. Macneil, late 6 Vet. Bn.
Hugh Dawes, late of R. Mar.
Moles. Phillips, h. p. R. Mar.
Francis Seymour, h. p. 87 F.
Tho. Frederick, h. p. 84 F.
Dan. Patterson, Ret. Invalids
Lieut. Gov. of Quebec do.

1800. 1 January.
W. C. *Visc.* Clermont, h. p. Unat.
W. *E. of* Lonsdale, *K. G.* h. p. 87 F.
Hon. G. Carnegie, h. p. 110 F.
Hon. Robert Clive, h. p. 110 F.
Philip Walsh, h.p. 1r. Brigade
Gr. Gds. Fra. Bland, h.p. 107 F.
J. C. Tufnell, h. p. Unat.
Cha. Newton, h. p. 6 F.
W. Booth, Royal Invalid Enc.
D. Gordon, late Royal Invalids
H. Deschamaault, h. p. 109 F.

1801.
Hon. LH Hutchinson, h.p. 18 F. 1Jan.
Geo. Hen. Mason, h. p. 10 F. do.
Alexander Colston, do. do.
John Grey, h. p. York Fen. do.
Hon. J. Creighton, *Gov. Hurst Castle.* do.
T. Le Forestier, h. p. Chas. Dr. 23 Apr.
A. Loraine, *Deputy Gov. Stirl Sea Castle* 23June

1802. 29 April.
Wm. Bray, h. p. 7 W. I. R.
G. R. Mathewes, h. p. Unat.
John A. Castelman, h. p. 9 F.
J. Grant, h. p. Unat.

1803.
Rob. Walker, late of R. Vet. Bn.
Lt. Gov. of Sheerness 23Sept.

1804. 29 May.
C. Aug. West, late 1R. Vet. Bn.
Lt. Gov. Landguard Fort 3May

1805.
Hon. W. Colly ear, h. p. 98 Dr. 13Jan.

1807.
H. Le Blanc, late 5 Roy. Vet. Bn. *Maj. of Chel. Hosp.* 2Feb.

1808.
John Farquharson, *Lieutenant Gov. of Castle Cornet* 3Mar.
William Fenwick, *Lieut. Gov. of Pendennis Castle* 15Dec.

1809.
Ja. Cassell, late of R. Mar. 18F.
Hon. L. *Bar.* Bussche, † h. p. late Ger. Leg.
A. Bethune, h. p. 16 G. Ba. 23O.
Colin Dun. Graham, late Scotch Brig. *Dep. Gov. St. Maw's* do.

1810.
C. de Jonquieres,† h. p. late Ger. Leg. 7May
C. de Vogelsang, h. p. Roll's Regt. 25July
J. Dunsmure, h. p. 10 G. Bn. do.
R. Gore, h.p. York Fuz. do.
Alex. Stewart, h. p. 4 F. do.
Hon. D. G. Hallyburton, h. p. Corsican Rangers do.
Sam. Dales, h. p. Macdonald's Recruiting Corps do.
Nuttall Greene, h. p. 85 F. do.
Baron Bulow,† h. p. late Ger. Leg. 1Aug.
Rud. Bodecker,† h.p. late Ger. Leg. 22Oct.
J.W. de Umenstein, h.p. do. 23do.

1811.
F. de Schlutter, h. p. late Ger. Leg. 25Jan.
David Martin, h. p. do. 26do.
Henry Shadforth, h. p. 10 F. do.
Alex. Hamilton,† 80 F. 4June
M. W. Lee, h. p. 96 F. do.
J. French, h. p. 121 F. do.
Robt. Lucas, h.p. York Rang. do.
Arthur Lloyd, h. p. 97 F. do.
John M. Hamerton,† h. p. 44 F. do.
John Pringle, h. p. 31 Dr. do.
Alex. Whall. Light, h.p. 25 F. do.
David Campbell, 9 F. do.
George A. Tonyn, h.p. 95 F. do.
Henry Thornton,† 40 F. do.
Andrew Davidson, 15 F. do.
Tho. Chamberlin, of late 8 R. Vet. Bn. do.
John Hicks,† 82 F. do.
H. Fred. Muller, h. p. 1 F. do.
Fletcher Barclay, 56 F. do.
P. J. Parry, h. p. 6 Gar. Bn. do.
David Ximines, 62 F. do.
Wm. Spearman, 2 D. G. do.
T. Weston, h. p. 14 Gar. Bn. do.
D. Colquhoun, h.p. 7 Gar. Bn. do.
Samuel T. Popham, 24 F. *Dep. Quarter Master Gen. in the Windw. & Leew. Islands* do.
William B. Nevnoe, 92 F. do.
John Ross, 23 F. do.
Ja. K. Money, h.p. Armstrong's Recruiting Corps do.
S. G. Higgins, 3 F. G. do.
Rich. Payne, h. p. Hompesch's Mounted Riflemen do.
John Stafford, h.p. Bourbon R. do.
Colin J. Milnes,† 65 F. do.
Willoughby Cotton, 47 F. 12do.
St. G. French, 6 D. G. 13do.
Charles Nicol, 66 F. do.
W. Tuyll, h. p. 25 Dr. *Colonel on the Continent only* do.
Sir Geo. Hen. F. Berkeley, *K. C. B.* 3 F. G. do.
John M. Nooth,† 91 F. 20do.
Patrick Lindesay,† 39 F. do.
Sackv. Berkeley, 16 F. *Dep. Adj. Gen. Windw. & Leew. Isls.* do.
Cha. Napier,† *Insp. Field Offr. of Mil. in Ionian Islds.* 27do.
Clem. W. Whitby, 1 W. I. R. 11July
Helier Touzel, *Insp. of Mil. in Jersey* do.
Sir Jerem. Dickson, *K. C. B. Perm. Assist. Qua. Mast. Gen.* 1Aug.
Aug. Warburton, 85 F. 1Aug.
Sir F. Hankey, h. p. 15 F. 15do.
Walter Symes, h. p. 80 F. 27do.
Sir J. M. Doyle, *K. C. B.* h.p. 19 Gar. Bn. 26Sept.
Octav. Carey,† 87 F. 30do.
Sir T. N. Hill, *K. C. B.* Gr. G. 3O.
Sir J. Campbell, *Kt.* 75 F. do.
Mich. M'Creagh, † h. p. do. do.
George Holmes, † 3 D. G. 10do.
Nigel Kingscote, h.p. 56 F. 17do.
Cha. Wade Thornton, late of R. Art. *Lt. Gov. of Hull* 4Nov.
H. F. Cooke, † hp. 6 W. I. R. 7do.
Henry Milling, 81 F. 21do.
Henry King, h. p. 82 F. *Gov. of Heligoland* 31Dec.

1812.
Fos. Coulson, late R. Ir. Art. 1Jan.
P. Kettlewell, do. do.
Rich. Unlacke, do. do.
Rob. Thornhill, Royal Art. do.
Geo. Irving, late R. Ir. Art. do.
Wm. Smith, h. p. 50 F. do.
John Watling, h. p. Port. Serv. do.
Philip Nicoll, 17 F. do.
Ponsonby Watts, h. p. Unat. do.
Molyneux Marston, h.p. 37 F. do.
Garret FitzSimons, h.p. 67 F. do.
J. H. FitzSimon, h.p. York Ch. do.
John James, late of R. Mar. do.
Robert Smyth, 18 F. do.
Francis H. Doyle, h. p. 54 F. do.
W. Belford, of late R. V. Bn. do.
Henry Yonge, h. p. 53 F. do.
William Gray, h. p. 1 F. do.
Henry Bird, h. p. 87 F. do.
Henry Westenra, 8 Dr. do.
T. Williamson, h. p. 85 F. do.
E. C. Moncrieffe, of late 8 Roy. Vet. Bn. do.
Edward Darley, 58 F. do.
A. Mohr, h. p. Roll's Reg. do.
Henry Nixon, 44 F. do.
Wm. Haly, h. p. Nova Scotia Fenc. do.
John R. Ward, † h. p. 86 F. do.
H. Williams, h. p. 2 G. B. do.
Fra. Plunkett, late 5 Royal Vet. Bn. do.
C. Best, h. p. late Ger. Leg. do.
V. W. Hompesch, 25 F. do.
John Mansel,† 53 F. do.
Christopher Hamilton, † h.p. do.
John Daniell, *Insp. F. Off. Rec. Dist.* do.
H. Henry, 27 F. do.
W. Williams Blake, † hp. 20 Dr. do.
Edward Miles, † 89 F. do.
Hercules Rennick, h. p. do.
Geo. Teesdale, 1 Dr. G. do.
George M'Gregor, 59 F. do.
John Otto Beyer 10 F. do.
Fran. M. Miller,† 87 F. do.
John Shedden, h.p. 114 F. do.
H. Halkett, † h. p. late Germ. Leg. do.
Adol. *Bar.* Beck,† do. do.
F. F. Brown, h. p. 6 W. I. R. do.
Wald. Tane, late of R. Mar. do.
J. B. Savage, h. p. R. Mar. do.
George Harding, 44 F. do.
W. H. Knight Erskine, half-pay Bradshaw's Levy do.
Chris. Bird, h. p. 99 F. do.
George Jas. Reeves, † h. p. 97 F. *Lieut. Gov. of Placentia* 1Jan.
Tho. Timins, R. Mar. do.
M. Mahon, h. p. R. York Ra. do.
Hon. H. Murray, † 18 Dr. 2do.
Hon. Linc. Stanhope, 17 Dr. do.
E. J. MacG. Murray, † 8 Dr. *Dep. Adj. Gen. East Indies* 14do.
John M. Everard, h.p. 77 F. 23do.
John Hamilton, Cold. G. 30do.
John Grey, h. p. 3 F. 6Feb.
Edward Gibbs, † h. p. 52 F. do.
Russell Manners, † 74 F. do.
Fra. Battersby, † 64 F. do.
Geo. Tho. Napier, † h. p. Sicilian Regt. do.
D. Barclay, † Gren. G. 28do.
G. Wyndham, h.p. 20 Dr. 13Mr.
Wm. Dixon, Roy. Art. 17do.
John Piper, † 4 F. 6Apr.
Raymond Pelly, † h.p. 56 F. 23do.
S. R. Chapman, † R. Eng. 26do.
Sir C. Broke, *K. C. B. Perm. Ass. Q. M. G.* 27do.
John P. Hunt, † 11 F. do.
John Rudd, † h. p. as an *Insp. Field Offr.* do.
Hon. H. R. Pakenham, † *M. P.* h. p. Port. Serv. do.
Charles Rowan, † 52 F. do.
Matthew Shawe, † 87 F. do.
Alex. Cameron, † h. p. 1 Gk. Lt. Inf. do.
Sir James Wilson, *K. C. B.* h.p. 48 F. do.
Alex. Tulloh, † h.p. R. Art. do.
Sir A. Dickson, *K. C. B.* R. Art. do.
Sir J. May, *K. C. B.* do. do.
Harcourt F. Holcombe, † do. do.
J. F. Burgoyne, † R. Eng. do.
John T. Jones, † do. do.
Phi. Hughes, R. Inv. Eng. 14May
T. K. Burke, † h.p. Dillon R. 20do.
Rod. De May, h. p. Watteville Regt. 21do.
Alexander Lawrence, *Governor of Upnor Castle* 28do.
J. B. Harrison, † 50 F. 19June
Cha. Cother, † 83 F. do.
John Harvey, † h.p. 103 F. *Dep. Adj. Gen. in Canada* 25do.
Wm. Carr Royall, 61 F. 23July
Sir J. Hartmann, *K. C. B.* h. p. late Germ. Leg. 17Aug.
Fred. Newman, † h. p. 11 F. do.
D. Williamson, h. p. 1 F. do.
Tho. Dalmer, † h.p. 18 F. do.
Sir Henry Watson, *Kt.* h. p. Port. Serv. do.
Gust. Brown, † h.p. Port. Serv. do.
Colin Campbell, † 1 F. do.
Leonard Greenwell, † 45 F. do.
Sir G. Scovell, *K. C. B. Roy. Wagg. Train* do.
Sir W. M. Gomm, *KCB.* Cold. Gds. do.
R. C. St. J. *Ld.* Clinton, h. p. 8 Gar. Bn. 20do.
Sir Ulysses Burgh, *K. C. B. M. P.* Gren. Gds. *Surveyor Gen. of the Ordnance* 5Sept.
Jas. Williamson, *Comm. Royal Military Asylum* 17do.
Cha. de Saluberry, † Canadian Voltigeurs 24do.
Edward Walker, h.p. 60 F. 1Oct.
Rob. Henry Dick, † 49 F. 8do.

Thomas Evans,† 70 F. 18Oct.
John Johnson, 88 F. ... 26do.
Charles Mostyn, 5 Dr. 30Jan.
R. Church, † h.p. 9Gk L.I. 19Nov.
Sir E. Wildegrave, h.p. 98 F. 26do.
Neil Douglas,† 79 F. 3Dec.
Tho. Downman,† R. Art. 17do.

1815.

Sir Richard Williams, *K. C. B.* Comm. R. Mar. Art. 21Jan.
Francis Rey, R. Art. 23do.
A. W. Young, h.p. 3 W. I. R. 25do.
A. Mackaine,† 14 F. do.
Wm. G. M'Gregor, h.p. 2 F. 4Feb.
James Nay, † h.p. 16 Dr. 16do.
J. Austin, h.p. Portu. Serv. 25do.
Wm. Wood, h.p. 44 F. 9Apr.
Henry Packe, Gren. Gds. do.
Chs. Chas. Dyer. Maydell, h.p. late Ger. Leg. 26do.
Wm. Wastie, h.p. 95 Dr. 13May.
Robert Goswald,† h.p. 1 Greek Lt. Inf. 25do.
C. Ashe A'Court, *M.P.* do. 19do.
G. C. D'Aguilar, 8 F. 20do.
Hon. H. D'Oyly, Gren. Gds. 27do.
Chs. Wm. Paisley, R. Eng. do.
G. J. Roberts, † h.p. 9 Dr. 2June.
Wm. Henl. Raikes, Coldst. G. 3do.
Gen. Bridges, Nubbin Garr. 4do.
J. G. Cuyler, h.p. Cape Reg. do.
Sir J. Malcolm, *K.C.B.* R. Mar. do.
Thomas Enes, 5 F. do.
John Bennet, h.p. Dillon's R. do.
Wm. Chas. Lillsingen,† h.p. late Ger. Leg. do.
Geo. Edw. Roby, R. Mar. do.
T. G. FitzGerald, h.p. 8 Gar. Bn. do.
Chs. O'Malley,† h.p. 60 F. do.
Richard Lee, R. Mar. do.
R. Moubray, h.p. Sicil. R. do.
Chs. Plenderleath,† 1 F. do.
A. Schumebelkestel, h.p. R. Cor. R. do.
N. Ramsay, h. p. 5 Gar. Bn. do.
Peter D'Arcy, h.p. 7 Gar. Bn. do.
Alex. Wilmer, 19 F. do.
John Gillies, h. p. 40 F. do.
E. R. S. Cotton, h. p. 10 F. do.
John M'Donald, 64 F. do.
Henry Lee, R. Mar. do.
Wm. Mi Leake, R. Art. do.
R. M'Cleverty, Roy. Mar. do.
Chs. Turner, h. p. 135 F. *Assist. Adjut. Gen. in Ireland* do.
Wm. F. B. Loftus, h. p. 34 F. do.
F. S. Tidy,† 14 F. do.
E. O'Hare,† 63 F. do.
George Burrell, 90 F. do.
James Ogilvie,† 20 F. do.
Hen. de Manson Bayard, h. p. Meuron's Reg. do.
Isaac B. Clarke, † 8 Dr. do.
Jas. Farrer, h.p. 2 Greek Lt. Inf. do.
Robert Ross, † 4 Dr. do.
J. F. de Burgh, 9 F. do.
P. W. Lambert, 9 F. do.
Thos. Brab. Aylmer, h.p. 9 F. do.
Thomas Wright, 90 F. do.
H. de Butterman, h. p. late Ger. Leg. do.
L. A. Norther, h. p. *Assist. Qua. Mast. Gen.* do.
Ja. M'Dermott, *R. M. Coll.* do.
Hon. James Riddell, *Pens. Asst. Qua. Mast. Gen.* do.
Benj. K. Lavicount, h.p. R. Wag. do.
Ind. Reg. ... do.
Geo. Taylor,† h.p. ... do.
R. Geo. Elrington, 47 F. do.
Andrew Gelis, h. p. 73 F. do.
Christ. Maxwell, 81 p. 30 F. do.
H. C. E. V. Graham, *Insp. Field Offic. of Milit. in Ion. Isl.* do.
J. Ready, h. p. 1 Gar. Bn. 10do.
Reymond H. de Montmorency, h. p. York Hussars do.
Pho. Armstrong, late of Coldst. Gds. 19do.
Chs. A. Vigoureux,† 30 F. 24do.
B. O'Toole, † h.p. Portug. Ser. do.
F. Hartwig,† h. p. late Ger. Leg. do.
Daniel Dodgin,† 66 F. do.
Sir James Arch. Hope, *K. C. B.* 5 F. C. do.
Sir A. S. Frazer, *K.C.B.* R. Art. do.
Sir R. J. Harvey, *Kt.* h. p. Portug. Serv. do.
Sir B. D. Rose, *K.C.B.* R. Art. do.
Sir D. St. Leger Hill, *Kt.* † h. p. Portug. Serv. do.
Gr. Musq. of Tweeddale,† *K. T.* h. p. 100 F. do.
John P. Hawkins,† 89 F. do.
Sir Edm. K. Williams, *Kt. C. B.* h. p. Portug. Serv. do.
Nat. Cameron, h. p. 79 F. 24do.
Henry Sullivan, 1 Ceyl. R. 1July
Chs. Woodford, † Gren. G. do.
Sir H. Elphinstone, *Bt.* † Royal Eng. 21do.
Elias W. Durnford, do. do.
Geo. Whitmore, do. do.
Fred. Ren. Thackeray, do. do.
H. A. Morshead, do. do.
J. F. Birch, do. do.
Burgess Castar, † LifeGds. 29do.
R. M'Donall, h. p. Gleng. F. do.
Henry John,† 66 F. 9Aug.
Wm. Aug. Keate, 3 F. G. do.
Rob. H. Burton, late 7 R. Vet. Bn. 29do.
Donald Mac Neill, 21 F. do.
Wm. Grove White, † h.p. 48 F. do.
F. B. Campbell, 36 F. do.
Rich. Armstrong, † h. p. Portug. Serv. do.
Andrew Brown, † 79 F. do.
H. M. Scott, 6 F. do.
Robert Waller, *Perm. Ass. Qua. Master Gen.* do.
Sir Maxwell Grant, *K. C. B.* h. p. Port. Serv. do.
Sir F. Stovin, *K. C. B.* 90 F. do.
Charles Tryon, 89 F. do.
Sir G. Campbell, *Bt.* † h. p. 8 F. do.
Gustavus Nicolle, R. Eng. 18Sept.
John Herries, h. p. 100 F. 16do.
R. G. Hare,† 12 F. do.
Sir C. F. Smith, *Kt.* † R. Eng. 21do.
H. E. Hill,† 23 F. do.
Alex. Thompson, h. p. 98 F. do.
Chs. G. Ellicombe,† R. Eng. do.
Henry Goldfinch,† R. Eng. do.
W. Smith,† Roy. Art. do.
Sir K. Elphinstone, *Bt.* † 16 Dr. 30do.
Wm. Meins† h. p. 3 F. 7Oct.
Tho. Dorville, Gren. Gds. 21do.
John W. Mallet, 89 F. 6Nov.
A. Coghlan, 52 F. ... do.
Miller Clifford, 80 F. ... do.
F. G. Heriot, late Capt. 3 F. G. do.
D. Macpherson, late Capt. 78 F. Bn. do.
Wm. Gross,† 56 F. do.
Samuel Rice, 51 F. do.
Rich. Buckner, Roy. Art. do.
Wm. F. F. Napier,† h.p. 52 F. do.
John Duffy, 5 F. do.
John Oke, h. p. 61 F. do.
M. Linton, † 78 F. do.
Arch. Macdonald, *Insp. F. Off. Ret. Dist.* do.
F. W. Treach, M. P. h. p. 98 F. do.
Hen. Daubeny, 94 F. do.
Geo. Read, † Gren. Gds. 10Jan.
Chs. Gold, † Royal Art. 15do.
Dong. Mercer,† 3 F. G. 26do.
Chs. Dashwood,† 97 F. 26do.
E. Sutton, Coldst. G. do.
F. M. Milman, Coldst. G. do.
Chs. Beaston, † Gren. Gds. do.
J. Reeve, do. do.
T. Gore, Coldst. Gds. do.
Jacob Tonson, 64 F. do.
Don. M'Niell, h. p. Port. Serv. do.
Wm. Alex. Gordon, h. p. 42 F. do.
Sir A. Goodman, h. p. 48 F. do.
Tho. Kenah,† h. p. 89 F. do.
Hill, R. Horse Gds. 30do.
Chs. Wm. Pasley, R. Eng. 31do.
Chs. Macdonell, † R. Art. 15Jan.
John Haverfield, late Gen. Mess. 26do.
Robert Gardiner, K. C. B. do.
Hen. Wyndham, 19 Dr. do.
Aug. de Wissell,† h. p. Ger. Leg. do.
Sir Joseph Carscrose, *K. C. B.* R. Art. 17do.
Arch. Campbell, 46 F. 21do.
G. Macdonell, h. p. 3 Gar. Bn. do.
John Gallie,† 60 F. do.
C. E. Cooper, 88 F. do.
Wm. Cowell,† 42 F. do.
Robert Gardiner, *K. C. B.* do.
Roy. Art. do.
W. L. Herford,† h.p. 23 F. do.
Sam. Lambert, Gren. Gds. 16do.
Geo. Muttlebury,† 69 F. 17do.
Hon. Ja. Stanhope, Gren. Gds. do.
J. Fremantle,† Coldst. Gds. 21do.
John Midgley, h. p. 74F.
Wm. Balfour, 49 F. do.
John Wm. Beatty,† 7 F. do.
Ld. G. W. Russell, h.p. 48F. do.
Geo. Aug. Henderson, h. p. do.
Geo. Jenkinson, h. p. Art. do.
John Bell, † h. p. Dep. G. Mil. *Gen. Cape of Good Hope* do.
S. H. Ahmuty,† 7 F. do.
Edw. Wynyard, Gren. G. 19Jan.
Alex. Watson, R. Art. 16do.
James Fergusson, 88 F. do.
Geo. Landmann, R. Eng. 19do.
Henry Roberts, 3 F. do.
Colqu. Grant, 33 F. do.
John Cheetham, h.p. 61 F. do.
T. W. Brotherton,† 23 Dr. do.
Tho. Lightfoot,† h. p. 47 F. do.
A. J. Dalrymple, *M. P.* h. p. 2 Gar. Bn. do.
Jas. H. Reynell, h. p. 52 F. (*Qu. Contin. of Europe*) do.
T. Aird, h.p. R. Wag. Tr. do.

T. Barrow, Coldst. Gds. 2June
R. E. of Lebanon, h.p. 95 F. 4do.
Wm. Smelt, 2 Ceylon Regt. do.
C. Newhouse, R. Inv. Art. do.
Cha. Thompson, 27 F. do.
Roger Parke, 39 F. do.
William Lambton, h.p. 33 F. do.
R. B. Macpherson, 7th. p. 71 F. do.
Thos. P. Hankin, 2 Dr. do.
Cha. H. Hastings, *Inspec. Field Officer Recruiting Dist.* do.
Thos. S. Sorell, h. p. Bradshaw's Corps do.
E. Coghlan, h. p. as an *Inspec. Field Off. Lt.Gov. of Chester* do.
Geo. H. Gordon, h. p. 71 F. do.
Shapland Boyse, † 13 Dr. do.
R. Heathcote Hacker, h. p. Roy. Newfoundland Fenc. do.
J. C. Smith, h. p. 19 F. do.
James Spawforth, 2 Ceylon R. do.
Geo. Wilkins, † late of Rifle Brig. do.
Wm. Hen. Boys, R. Mar. do.
Thomas Davey, h. p. R. Mar. do.
Thos. Abernethie, do. do.
John Hart, *Inspect. Field Officer Recruiting District* do.
H. Munro, h. p. 1 Gar. Bn. do.
Philip Hay, h. p. 25 Dr. do.
John Slessor, h. p. 35 F. do.
Hans Allen, late R. I. Art. do.
James Irving, do. do.
John J. Dunkin, h. p. 18 F. do.
John Carr, late R. Ir. Art. do.
C. Massey Baker, 14 Dr. do.
Patrick M'Neight, 22 F. do.
Jas. Ormsby, h. p. 63 F. do.
John Handaysyde, h. p. Steel's Recruiting Corps do.
William Geddes, 83 F. do.
Rich. Graham, late of R. Mar. do.
Fra. Lynn, do. do.
James West, R. Art. do.
Robert Frederick, 55 F. do.
Ran. Gossip, h. p. 11 Gar. Bn. do.
W. Tremenheere, R. Mar. do.
J. Wemyss, late of R. Mar. do.
Rich. Timpson, do. do.
Rich. Armstrong, of late 9 R. Vet. Bn. do.
C. de Menard, late R. F. Art. do.
Har. P. Lewis, R. Marines do.
John Maule, 66 F. do.
Robert Coote, h. p. 32 F. do.
David Williams, *Army Depot* do.
Andrew Creagh, 93 F. do.
Edw. Gillman, h. p. 15 F. do.
John Clark, R. Marines do.
Cha. Stanser, do. do.
Geo. Dunsmuire, do. do.
Wm. Minto, R. Mar. Art. do.
John Long, Roy. Marines do.
Henry A. Head, 7 Dr. G. do.
Tho. Walker, h. p. Sicil. R. do.
Patrick Nicolson, h. p. 27 F. do.
J. Chisholm, h.p. R. Afric. Co. do.
Swann Hill, h. p. 1 F. do.
Geo. G. Hely, 11 F. do.
H. C. Brisco, h. p. 63 F. do.
Cha. A Quist, Ord. Riding Estab. do.
C. P. de Bosset, † h. p. 50 F. do.
H. Bruckmann, 64 F. do.
M. W. Bailey, † 64 F. do.
Wm. M'Carthy, h. p. 96 F. do.
Edm. Lascelles, 66 F. do.
Cha. M'Grigor, 70 F. do.

Benj. Preedy, h. p. 90 F. 4June
Rob. Johns, h. p. 1 Gar. Bn. do.
R. S. Miller, † late of 6 Dr. do.
A. Jones, † 71 F. do.
H. C. Dickens, 34 F. do.
James Allan, h. p. 94 F. do.
Edw. V. Worsley, Roy. Art. do.
C. W. Crookshank, h.p. 35 F. do.
Fra. P. G. de Preval, late Foreign Eng. do.
J. Campbell, late R. Irish Art. do.
Kane Bunbury, 7 D. G. do.
J. T. Prentice, h.p. Cape Reg. do.
P. Westropp, R. Marines do.
C. De Villicy, late R. For. Art. do.
Wm. J. Tucker, late R. I. Art. do.
A. Wilkinson, 13 F. do.
Philip Dorville, † 1 Dr. do.
Sir Henry Pynn, *Kt.* † h. p. Port. Serv. do.
E. Hawkshaw, h.p. Port. Ser. do.
George Morris, h. p. 40 F. do.
Rob. B. Mac Gregor, 88 F. do.
Robert Nixon, 1 F. do.
A. Johnston, h.p. R. Cors. Ra. do.
Arch. Money, † h.p. 60 F. do.
*Mey. Shawe, late of 76 F. 9do.
P. T. Ryves, h. p. *Assist. Qna. Mast. Gen.* 16do.
R. Torrens, † 65 F. *Dep. Qua. Mast. Gen. East Ind.* 14July
D. M'Kinnon, Coldst. G. 25do.
H. E. Joddrell, Gren. Gds. do.
Henry Stables, do. do.
Hon. J. Walpole, Coldst. Gds. do.
H. Dawkins, *M. P.* do. do.
Edward Bowater, 3 F. G. do.
Charles West, 3 F. G. do.
David Forbes, h. p. 78 F. 28do.
Joseph Wells, h. p. 4Aug.
John F. Ewart, † 67 F. 15Sept.
Hen. A. Proctor, h.p. 6 F. 17do.
Wm. Jervois, 8 F. 22do.
Geo. Edw. Raitt, h. p. 90 F. *Dep. Adj. Gen. in Mediter.* 25do.
A. D. Faunce, † 4 F. 29do.
George Brown, 85 F. do.
Henry Debbeig, 44 F. do.
Richard Gubbins, 75 F. do.
Cornelius Mann, R. Eng. 30do.
J. S. Williamson, † Royal Art. 13Oct.
William Riddall, 62 F. do.
Tho. Fenn Addison, h. p. 99 F. do.
Robert Moodie, hp. 104 F. 27do.
F. Cockburn, h. p. N. Bruns. Fen. *Dep. Qua. M. Gen. Canada* do.
Hon. Ger. de Courcy, 8 F. 25Nov.
Wm. Wauchope, h.p. Wattev. R. 8Dec.
John Aitchison, 3 F. G. 15do.
Henry Evelegh, R. Art. 20do.
Cha. C. Bingham, do. do.
Stephen G. Adye, † do. do.
Henry Phillott, R. Art. do.
Peter Fyers, † do. do.
Hon. W. H. Gardner, do. do.
William Scott, do. do.
Geo. Wright, Roy. Eng. do.
John Hassard, do. do.
Jas. R. Arnold, R. Eng. do.
Tho. Steele, Coldst. G. 29do.
Fle. Tho. Roberts, h. p. Roll's Regt. 31do.

1815.

Wm. Perceval, † h.p. 67 F. 3Mar.
Carlo J. Doyle, h.p. 2 Gar. Bn. 8Mar.
James Stopford, h. p. 60 F. 9do.
Wm. Wemyss, h. p. 93 F. 16do.
Henry Hooper, of late 10 R. Vet. Bn. 30do.
John Camac, 1 Life Gds. 26Apr.
Hon. E. P. Lygon, † *M. P.* 2 Life G. 27do.
W. H. Forssteen, 12 F. 5May
James Hawker, † R. Art. 16do.
T. Carretie, h. p. 7 W. I. R. 21do.
Geo. Arthur, h.p. York Ch. 1June
Patrick Campbell, R. Art. do.
C. L. L. Foster, h. p. 6 W. I. R. 10do.
Hon. H. Percy, † 14 Dr. 18do.
F. Reh, † h.p. late Ger. L. do.
E. Parkinson, h. p. 11 F. do.
Fred. Luttermann, † h.p. late Ger. Leg. do.
Hans, *Baron* Bussche, † h. p. do. do.
W. Robertson, † h. p. do. do.
P. *Bar.* Gruben, † h.p. do. do.
G. Krauchenberg, † h. p. do. do.
Tho. Hunter Blair, 67 F. do.
Daws. Kelly, † h.p. 73 F. do.
Rob. Bull, † Roy. Art. do.
Edward Cheney, † h. p. Waterville's Reg. do.
R. Llwellyn, † h. p. 88 F. do.
Hon. HB Lygon, *M.P.* 1 Life G. do.
Aug. Clem. Friedericks, h.p. late Ger. Leg. do.
Don. Macdonald, † h.p. Malta Reg. do.
Jas. Paul Bridger, † 12 Dr. do.
G. Muller, † h. p. late Germ. Leg. do.
Geo. H. Murray, † 16 Dr. do.
Wm. Thornhill, 7 Dr. do.
M. Cutcliffe, † h.p. 23 Dr. do.
P. A. Lautour, † h.p. 23 Dr. do.
J. Lewis Watson, 71 F. do.
A. *Baron* Reizenstein, † h. p. late Ger. Leg. do.
John Hare, † 27 F. do.
G. Baring, † h. p. late Germ. Leg. do.
Jona. Leach, † Rifle Brig. do.
Peter Brown, h. p. 14 F. do.
Thomas F. Wade, 42 F. do.
Richard Egerton, h.p. 84 F. do.
Wm. Chalmers, h. p. 57 F. do.
Francis Dalmer, 23 F. do.
John B. Parker, † R. Art. do.
C. H. Churchill, Gren. G. do.
George D. Willson, † 4 F. do.
John Keightley, 23 F. do.
G. Miller, † Rifle Brig. do.
Cha. Beckwith, † h. p. do. do.
A. Hamilton, 2 Ceylon Reg. do.
Ja. Fullarton, † Rifle Brig. do.
John Campbell, † 42 F. do.
Wm. Campbell, † 93 F. do.
C. Petersdorff, † h.p. late Ger. Leg. do.
James Claud Bouchier, h. p. 8&22 Dr. do.
William Irving, 88 F. do.
James Grant, h. p. 63 F. do.
John Tho. Keyt, † 51 F. do.
A. Sympher, † h. p. late Ger. Leg. do.
Cha. E. Radclyffe, h.p. 97 F. do.
F. Browne, † h.p. Rifle Br. do.
Tho. W. Taylor, 10 Dr. do.

H.P. L. Argumbau, h.p. 1 F. 16 do.
H.P. Mich. Childers, 11 Dr. do.
H.P. Hen. G. Smith, † Rifle Brig. do.
H.P. Felix Calvert, 73 R. do.
H.P. W. S. Waveley, † R. Staff Cor. do.
H.P. Alex. C. Wyllyat, † 7 F. do.
H.P. Del. Beraus, h.p. 4 W. I. R. do.
J. G. Sneyd, h.p. late Ger. Leg. 2 do.
J. G. Ross, of late 7 R. V. Bn. 29 do.
Richard Roberts, 56 F. do.
Wm. Count Linsingen, h.p. late Ger. Leg. do.
Chs. Ramus Forrest, h.p. 54 F. do.
Hon. Lieut. Stanhope, † 47 F. do.
Alex. Higginson, Gren. Gds. 1 July
H.P. Tho. Streatfield, do. 9 do.
Frederick Walker, R. Art. 3 do.
H.P. T. Davies, h.p. Chas. Brit. 10 do.
H.P. Charles Kilix, Gren. G. 4 do.
Thomas Brooke, do. 5 do.
Wm. Henry Scott, 3 F. G. do.
Hugh Seymour, h.p. 7 L. F. 6 do.
T. Brereton, 49 F. 9 do.
Richard Kelly, 83 R. 8 Aug.
Don. Mackay, 97 F. do.
S. Moffatt, 35 F. do.
Lionel Hook, 16 F. do.
Henry Hardy, 19 F. *Dep. Qua. Mast. Gen. Ceylon* do.
Rob. Brownrigg, 2 Ceylon R. do.
C. Aly, † h.p. late Ger. Leg. 13 do.
H.P. Davison, h.p. 5 West Ind. R. 9 do.
H.P. Leslie Walker, † 54 F. 31 do.
Neil Cockburn, of late 4 Roy. Vet. Bn. 7 Sept.
Sir Tho. Reade, *Kt.* † 97 F. *Dep. Adj. Gen. St. Helena* 19 Oct.
Fos. L. Coore, h.p. Yk. L. In. 1 Nov.
J. P. Fulton, h.p. Canad. Fen. do.
Hon. Sir Chs. Gordon, *Kt.* 93 F. 16 do.
Alex. Stewart, h.p. 1 F. 23 do.
John Witson, 1 F. 27 do.
Tho. Willshire, 38 F. 4 Dec.
H.P. *Hon.* G. L. Dawson, † h.p. 69 F. *Insp. Field Off. Mil. in Nova Scotia* do.
Andrew Tilt, h.p. 97 F. 7 do.
Alex. Andrews, 60 F. 14 do.
H. Oglander, 96 F. do.
Humph. Owen, R. Art. 23 do.
1816.
Mat. Stewart, 10 F. 1 Feb.
Arth. H. Gordon, 3 D. G. 8 do.
John Jordan, 2 F. 24 Mar.
Hon. John Maitland, 32 F. do.
J. Twigg, of late 9 R. Vet. Bn. 30 May
H.P. Geo. Evatt, h.p. 2 Garr. Bn. *Command. Milit. Asylum, at Southampton* 25 June
Hon. H. E. Butler, h.p. 2 Gar. Bn. 4 July
Geo. Desbrisay, R. Art. do.
H.P. Wm. Drummond, 3 F. G. do.
E. C. Fleming, 53 F. 18 do.
H.P. C. *D. of* Richmond, h.p. 99 F. 25 do.
Wm. Beresford, h.p. 31 F. *Dep. Q. M. Gen. Nova Scotia* 18 Sep.
Joseph Valiere, R. Mar. 16 do.
Turtliff Bogue, R. Art. 30 do.
W. Gossel, † R. Eng. *M. P.* 30 Oct.
Alex. Anderson, † h.p. Portu. Serv. 4 Nov.
John Roll, † do. do.
G. Carden, R. Eng. 26 do.
Wm. Robison, † 84 F. 18 Dec.
James Cookson, 80 F. 7 Feb.
Hen. Tarleton, h.p. 60 F. 24 do.
H.P. Sir Chs. Webb Dances, *Kt.* 2 Life G. 27 Mar.
Hon. H. G. Lowther, *M.P.* h.p. 112 F. 30 Apr.
H.P. Edw. Sowerby, Coldst. G. 14 May
Peter Hodge, 29 F. 1 June
Martin Leggatt, h. p. 101 F. do.
Geo. Fra. Macleod, † R. Eng. do.
James Hughes, † 18 Dr. do.
Philip Bainbrigg *Perm. Asst. Qual. Mast. Gen.* do.
Robert Lisle, 19 Dr. do.
H.P. Geo. Marlay, † h. p. 14 F. do.
Robert Anwyl, 4 F. do.
George, *Bar.* During, h. p. late *Gen. Leg.* do.
Wm. Power, h. p. Roy. Art. do.
K. Snedgrass, h.p. Port. Serv. do.
W. Balvard, h.p. Rifle Brig. do.
Sir J. R. Colleton, *Bt.* R. Staff Cor. do.
H.P. Semp. Stretton, 40 F. do.
Tho. Erskine Napier, h. p. Chass. Brig. do.
Nath. Thorn, 3 F. do.
W. H. Sewell, 66 F. do.
William Dunbar, 66 F. do.
H.P. W. L. Darling, h. p. 8 Gar. Bn. do.
H.P. Jas. Thackwell, 13 Dr. do.
H.P. Alex. Macdonald, R. Art. do.
H.P. H. Bumaresq, h. p. 9 F. do.
Gabriel Burrow, 37 F. 3 July
W. L. Herries, *Dep. Qua. Mast. Gen. in the Mediterr.* 31 do.
Arch. Ross, h.p. Port. Serv. 4 Sept.
Peter Adamsbury do. do.
J. H. Hewit, do. do.
Thos. S. St. Clair, do. do.
Geo. Wm. Paty do. do.
H.P. G. H. Zuhlcke, † do. do.
George Gore, h. p. 9 Dr. 4 Dec.
1818.
G. W. Walker, 39 F. *Dep. Adj. Gen. Ceylon* 5 Mar.
H.P. *Lord* La. Hay, Gren. Gds. 26 do.
Chs. Talbot, 3 F. Gds. 2 Apr.
Donald Macdonald, 19 F. 29 Oct.
T. Math. Dawes, † h. p. 99 Dr. 7 N.
H.P. D. Elphinstone, h.p. 4 W. I. R. do.
Samuel South, h. p. 8 F. 17 Dec.
Harry B. Harris, h. p. 86 F. *Dep. Adj. Gen. Nova Scotia* do.
H.P. Wm. Verner, h. p. 12 F. 24 do.
1819.
H.P. J. H. Belli, 16 Dr. 21 Jan.
Thos. Hutchins, 3 Dr. do.
Sam. Mitchell, † Rifle Brigade do.
Tho. Wemyss, h. p. 99 F. do.
R. Burd Gabriel, 9 Dr. *G.* do.
Henry Thomas, † 27 F. do.
Adam Peebles, 9 F. do.
Charles Cameron, 3 F. do.
H.P. Wm. Rowan, 39 F. do.
James Campbell, 45 F. do.
H.P. James Walsh, 91 F. do.
H.P. Marcus Clements, 16 Dr. do.
H.P. James Shaw, h.p. 49 F. do.
H.P. *Lord* Charles Fitz Roy, h. p. 27 F. *M. P.* do.
H.P. A. W. M. Hill, *M.P.* 2 Dr. do.
Tho. Hen. Browne, h.p. 28 F. do.
Geo. Fitz Clarence, h.p. 24 Dr. do.
Rich. W. Hare, Vyse, † L. G. do.
Hon. J. Knox, h. p. 4 F. do.
Fred. Jones, 98 F. do.
T. W. Forster, h. p. 34 F. do.
Nathl. Wilson, 17 Dr. do.
Sam. Rush, 69 F. do.
T. P. Howard, h. p. 23 Dr. do.
Wm. Henry Wilby, h. p. 39 F. do.
Nath. Warren, 65 F. do.
A. S. King, h. p. 98 F. do.
H. Richardson, h. p. 54 F. do.
Alex. Jn. Ross, h. p. 7 F. do.
Rob. Macferlan, 89 F. do.
Thomas Lanphier, 89 F. do.
Arch. Maclachlan, h. p. 89 F. do.
Wm. Parke, h. p. 66 F. do.
Art. Rumpler, 30 F. do.
Rich. Secker Burgh, R. Art. do.
B. Dickinson, Roy. Mar. do.
William Barry, R. Mar. do.
D. B. Davies, h. p. 99 F. do.
And. Bredin, Roy. Art. do.
R. W. Mills, h. p. 9 F. do.
W. M. Combe, Roy. Mar. do.
A. Clerk, h. p. Glenr. F. do.
Edw. Nicolls, Roy. Mar. do.
Wm. C. Campbell, h. p. 69 F. do.
Hugh Hamilton, h. p. 38 F. do.
John Dunn, h. p. 83 F. do.
Fred. Ashworth, h. p. 38 F. do.
G. R. D'Arcy, h. p. 96 F. do.
R. B. Fearon, 31 F. do.
William Ogilvie, † D. G. do.
J. S. Hawkshaw, h. p. 91 F. do.
A. W. Macdonell, 93 F. do.
Robert Torrens, R. Mar. do.
Wm. Munro, h.p. Malta R. do.
Henry Balneavis, 97 F. do.
Robert Foy, h. p. R. Mar. do.
V. E. Eyre, late H. Gren. Gds. do.
James Power, Roy. Artil. do.
Hector Gall, 1 F. do.
H.P. Hugh Massey, h. p. 1 F. do.
Thomas Mitchell, R. Mar. do.
Francis Wilkins, do. do.
Anth. Stransham, do. do.
Michael Arnett, do. do.
William Fraser, h. p. 19 F. do.
James Price, 38 F. do.
J. Hardy, h.p. 2 Gar. Bn. do.
Evan Macpherson, of late 6 R. V. Bn. do.
John Fraser, 36 F. do.
Alex. Macpherson, h.p. 59 F. do.
William Gordon, † D. G. do.
John Fox, of late 10 R. V. Bn. do.
Sam. Williams, Roy. Mar. do.
H.P. Percy Drummond, † R. Art. do.
Fra. Maule, h.p. Skerrett's R. do.
Tho. R. Congreve, h.p. 70 F. do.
C. Poltier, 61 F. do.
Patrick Burke, h.p. 96 F. do.
Charles Mackenzie, 60 F. do.
James Allen, h. p. 99 Dr. do.
John M. Stacpoole, 45 F. do.
H.P. Chs. Macalister, 33 F. do.
John Whetham, h.p. 1 Gar. Bn. do.
T. D. Campbell, 50 F. do.
Thomas Shadforth, 37 F. do.
Tho. T. Wooldridge, h.p. 91 F. do.
Gilbert Cimitiere, 42 F. do.
G. L. Goldie, 66 F. do.
Robert Grant, 42 F. do.
Gust. Rochfort, h. p. 100 F. do.
Philip Le Geyte, 63 F. do.
Hugh Stacpoole, 43 F. do.
Geo. O'Halloran, h. p. 4 F. do.
Wm. Thorne, h. p. 35 Dr. do.

Digitized by Google

Wm. Ingleby, 53 F. 12Aug.
Geo. Tod, 29 F. do.
Allan Kelly, 54 F. do.
D. Macpherson, 78 F. do.
Peter Waterhouse, 81 F. do.
Sir J. M. Tylden, *Kt.* 52 F. do.
J. W. O. Donoghue, 47 F. do.
T. Wildman, h. p. 9 Dr. 23 Dec.

1820.

Hon. F. Cathcart, h. p. 93 F. 24Feb.
W. T. Drake, R. H. G. *M. P.* 22June
Wm. H. Meyrick, 3 F. G. 29do.
B. Charlewood, Gren. Gds. 6July
John G. Peters, *Sup. Cav. Rid. Establishment.* 13do.
Hon. J. B. Rodney, 3 F. Gds. 3Aug.
Edw. Burke, 2 W. I. R. 24do.
G. P. Higginson, Gren. G. 26Oct.
C. J. Barnet, 3 F. G. do.
Sir A. J. Murray, *Bt.* 3 F. G. 28Dec.

1821.

Hugh E. Hunter, Gren. Gds. 8Feb.
John M'Ra, 1 F. *s.* 29Mar.
Geo. Bowles, Coldst. Gds. do.
Dep. Adj. Gen. Jam. 14June
Thos. Bunbury, h. p. 83 F. 5July
G. Gorrenger, 18 F. do.
H. F. C. Cavendish, *M. P.* 1 Life Gds. 12do.
Joseph W. Tobin, R. Art. 19do.
Henry Grove, h. p. 23 Dr. do.
Richard Chetham, h. p. 47 F. do.
Francis Power, Roy. Art. do.
Fletcher Wilkie, h. p. 60 F. do.
Tho. Gerrard, h. p. 23 Dr. do.
Tho. Younghusband, 7 D. G. do.
John Campbell, h. p. W. I. Ra. do.
James Stewart, 46 F. do.
Wm. O'Brien, h. p. 53 F. do.
Henry Standish, h. p. 39 F. do.
Philip Ray, h. p. 3 F. G. do.
Alexander Gordon, 93 F. do.
William Vandeleur, 16 F. do.
Hugh Fraser, Roy. Art. do.
J. W. Aldred, h. p. 60 F. do.
John Vivion, Roy. Art. do.
Robert Pym, do. do.
William R. Cary, do. do.
George Couper, 92 F. *Dep. Qua. Mast. Gen. in Jamaica* 23do.
George Raitt, h. p. 84 F. *Insp. Fd. Off. Mil. Nov. Scotia* do.
J. T. Faue, *Insp. Field Off. of Mil. in Ion. Isl.* do.
Henry Godwin, 41 F. 26do.
Cha. Synge, h. p. Unatt. 9Aug.

MAJORS.

1778.

Hugh Lord, late R. Inv. 30May

1783.

Perkins Magra, h. p. 88 F. 19Feb.
Patrick Jacob, h. p. 95 F. 19Mar.
Walter Scott, h. p. 26 F. do.

1785.

Rob. Clayton, h. p. 82 F. 27July

1789.

G. Duff, h. p. Lucas's Corps 30S.

1793.

George Lind, h. p. 97 F. 5July

1794.

Sam. Biggs, late of R. Mar. 1Mar.
Cha. Stewart, do. do.
Wm. Bowater, h. p. R. Mar. do.
J. Sholto Douglas, h. p. 25 F. do.
Wm. Adlam, h. p. R. Mar. do.
P. Desbrisay, late of R. Mar. do.
Cha. B. Money, h. p. R. Mar. 1Mar.
A. Shuttleworth, R. Inv. Art. do.
Cha. St. Ours, h. p. 132 F. do.
Edw. Charleton, h. p. 111 F. do.
George Aubrey, h. p. Un. do.
Edw. Blewitt, h. p. 112 F. 30do.

1795.

John Wilks, R. Inv. Art. 6May
Cha. Leigh, late R. Inv. 20do.
E. D. Payne, h. p. 29 Dr. 15Sept.
John Grant, late R. Inv. 9do.
H. Vinnell, Prov. h. p. 11Nov.

1796.

Wm. West, late 9R. V. Bn. 3May

1797.

P. D. Fellowes, of late 1 Royal Vet. Bn. 26Jan.

1798.

W. H. Horndon, late of R. A. 1Jan.

1800.

Edw. Wood, R. Inv. Art. 1Jan.
D. R. Parker, h. p. Nugent's Levy 21do.

1802.

Tho. Browne, h. p. 9 F. 20Jan.
Geo. Ball, late of R. Mar. 29Ap.
Alex. Scott, late Sco. Brg. do.
John Cameron, do. do.
Tho. Huxley, h. p. 8 W. I. R. do.
A. Taylor, late R. Eng. in Ire. do.
R. M'Crea, late 5 R. V. B. 25Dec.
James Rose, late Roy. Inv. do.
Henry Bowen, do. do.

1803.

H. Goodwin, late of 48 F. 9July
W. L. Gardner, h. p. Indep. 25Sep.
Geo. Stephens, late R. Inv. do.
Robert King, h. p. 128 F. 8Oct.

1804.

T. B. Campbell, late 11R. V. Bn. 13May
S. Fraser, late 1 R. V. B. 14Sep.
T. Fortye, of late 7 R. Vet. Bn. 24Oct.
M. E. Alves, late 7 R. V. B. *Fort Major of Edinburgh* 8Dec.

1805.

Philip Stewart, late 9R. Vet. Bn. 1Jan.
W. White, of late 5R. Vet. Bn. do.
J. Clarke, late 11R. Vet. Bn. do.

1806.

E. de Bergwedel, h. p. late Germ. Leg. 15May

1807.

A. Rose, of late 6 Roy. Vet. Bn. 10Dec.

1808.

C. Thalman, h. p. For. Vet. Bn. 18Jan.
J. E. Gordon, late of R. Mar. 25Apr.
John Williams, h. p. R. Mar. do.
T. Guildford, late of R. Mar. do.
D. Wilson, do. do.
A. Lodington, h. p. R. Mar. do.
W. Collis, late 6 R. V. B. do.

1810.

Ja. J. Fraser, late 7 R. Vet. Bn.
Town Maj. of Gibraltar 4Jan.
Geo. Wolfe, late of R. Mar. 25July
Richard Ashton, late 12 F. 5Dec.

1811.

J. C. Kuper, h. p. late Ger. Leg. 2May
William Richardson, late 5 R. Vet. Bn. 4June
M. Horlock, h. p. R. Mar. do.
W. Morrison, late of R. Mar. do.
B. W. M'Gibbon, do. do.
Albert Steiger, h. p. Roll's Reg. 4June
G. Mortimer, late of R. Mar. do.
Clark Caldwell, late 2 R. Vet. Bn. do.

1812.

R. H. Tolson, h. p. 25 F. 1Jan.
Will. S. Elrington, of late 4 R. Vet. Bn. do.
Jas. Fynmore, h. p. R. Mar. do.
Cha. Scott, h. p. Sicil. R. do.
Mat. Read, h. p. 4 W. I. R. 2do.
Charles Bayly, h. p. 1 Gar. Bn. do.
Edw. Warner, h. p. 26 F. 30do.
James T. Robertson, 82 F. do.
George M. Milne, late 4 R. Vet. Bn. 6Feb.
F. Baron Gruben, h. p. late Ger. Leg. 25do.
Geo. E. P. Barlow, 34 F. 26Mar.
R. Anstruther, h. p. 100 F. 16Apr.
G. Langlands, late 13R. V. Bn. 27do.
John Tho. Leahy, 21 F. do.
Wm. C. Seton, h. p. 88 F. 30do.
Donald Gregorson, h. p. 31 F. do.
Charles Purvis, h. p. Canadian Fenc. 7May
John Nicolls, h. p. 97 F. do.
Fred. de Ziegesar, h. p. late Ger. Leg. 28do.
C. J. Barrow, 69 F. 11June
Nich. Hamilton, *Insp. Field Offi. Rec. District* 18do.
G. Hewett, 22 F. do.
Herm. Stapleton, h. p. 50 F. 19do.
P. Johnstone, 14 F. 1July
John Chapman, h. p. 68 F. 9do.
Rob. Macdonald, R. Art. 17Aug.
Tho. Evans, 38 F. do.
John Crowder, h. p. 28 F. do.
Richard Bishop, 5 F. do.
Ja. M. Sutherland, h. p. 91 F. 10Sep.
Benj. Graves, h. p. 12 F. 24do.
John Maxwell, 15 F. 8Oct.
John Baskerville Glegg, 49 F. do.
Wm. Derenzy, h. p. 72 F. 13do.
James Dennis, 49 F. do.
Wm. Holcroft, Roy. Art. do.
John Williams, 49 F. do.
Richard Bayly, 12 F. 15do.
Gebhard Timæus, h. p. late Ger. Leg. 20do.
John M'Neill, 18 F. 29do.
Patrick Savage, h. p. 84 Dr. do.
M. G. Blake, h. p. Cape Regt. *Dep. Adj. Gen. Cape of Good Hope* 12Nov.
Tho. Kennedy, h. p. 96 F. 3Dec.
Michael Coast, h. p. 21 F. 31do.

1813.

William Phipps, h. p. 27 F. 7Jan.
John Moore, h. p. 15 F. 4Feb.
A. Ogilvie, 46 F. do.
Geo. de Coulon, h. p. For. Vet. Bn. 17do.
W. *Baron* Bussche, h. p. late Ger. Leg. 1Mar.
Geo. Druitt, 48 F. 4Apr.
Jas. Jones, h. p. 15 Dr. 14do.
John Waldron, 27 F. do.
Charles Milner, h. p. 3 F. do.
W. Fawcett, h. p. 14 F. 22do.
T. Drake, *Perm. Assist. Quart. Mast. Gen.* do.
Mur. H. Maclaine, 77 F. 20May
Joseph Phillott, h. p. 35 F. 27do.
Geo. T. Brice, 3 Dr. G. do.
George Watts, do. do.

W.M.G.Colebrooke, R.Art. 1 June
Jas. H.Powell, h. p. 105 F. do.
Thomas Tisdall, late R. Irish Art. do.
Samuel Reynell, R.Inv.Art. do.
William Payne, Roy. Art. do.
George Forster, do. do.
John Tho. Caddy, do. do.
H. M. Farrington, do. do.
George Skyring, do. do.
‡‡‡Joseph Brome, do. do.
C. Younghusband, do. do.
George Crawford, do. do.
Max. Close, h. p. 1 Gar. Bn. do.
Am. de Courten, h. p. Wattev. Regt. do.
‡‡‡Mat. Ryan, h. p. 30 F. do.
G.E.Errington, of late 8 R.V.B. do.
Alex. Douglas, h. p. 1 F. do.
Wm. Hen. Taynton, h.p. 31 F. do.
William Lottie, 55 F. do.
James Winnett, 68 F. do.
J. Staunton, of late 1 R.V.B. do.
Geo. Lewis, † h. p. R. Mar. do.
Robert P. Boys, R. Mar. do.
Geo. John Sale, 17 Dr. do.
John Giles, 55 F. do.
Geo. P. Wingrove, R. Mar. do.
Tho. Shepherd, do. do.
Hon. Edw. Mullins, h.p. 28 F. do.
William Irwin, 5 D. G. do.
Eyre Smyth, 62 F. do.
Elias Lawrence, R. Mar. do.
Francis Smith, Roy. Art. do.
Henry Shum, h. p. 26 F. do.
Charles Egan, Roy. Art. do.
Fountain Elwin, h.p. 44 F. do.
John Bartleman, R. Mar. do.
William Onslow, 4 Dr. do.
Henry Hickman, R. Art. do.
Jos. Alignan May, h.p. R. Mar. do.
Hon. C. Murray, h. p. 17 Dr. do.
John Campbell, 11 F. do.
Wm. Maus. Morrison, 7 D.G. do.
Tho. J. Forbes, Roy. Art. do.
Wm. Hart Lapslie, h.p. 39 F. do.
Thomas Hole, h. p. 25 Dr. do.
R. Annesley, h.p. R.W.I. R. do.
John Howard, h.p. 96 F. do.
John M. Close, h.p. R. Art. do.
Wm. Ormsby Gore, h.p. 86 F. do.
H. Ryhiner, h. p. Roll's R. do.
James Peat, h. p. 25 F. do.
Mark A. Bozon, h. p. 81 F. do.
Walter M'Gibbon, h. p. 62 F. do.
Hugh Cameron, 73 F. do.
Henry White, h. p. 24 F. do.
Edward Carlyon, h.p. 66 F. do.
G. G. Cochrane, h. p. 3 Prov. Bn. of Mil. 10 do.
C.E. de M. Duzisdorff, h.p. Meur. Reg. 17 do.
‡‡‡P. Campbell, h. p. 32 F. 21 do.
J. Schoedde, 60 F. do.
Wm. Moore, 74 F. do.
Samuel Hext, † 83 F. do.
Thomas Weare, 38 F. do.
H. Barrington, 90 F. 24 do.
B. O. Loane, h. p. 4 Ceyl. R. 1 July
Abr. Alex. Freer, h. p. 25 F. do.
Thomas Burke, h. p. 4 F. 22 do.
T. B. Bamford, h. p. 7 W. I. R. 12 Aug.
A. Brunt, h. p. 4 Ceylon R. 19 do.
J. Burrows, h. p. 87 F. 26 do.
W. Campbell, 36 F. do.
J. Bogle, h. p. 94 F. do.
T. Bell, † 48 F. do.
A. Todd, h. p. 2 Gar. Bn. do.
J. Macdonald, h. p. Port. Serv. do.
William Chuden, h. p. late Ger. Leg. 28 Aug.
S. Sankey, h. p. 9 F. 2 Sept.
Matt. Scott, h. p. 26 F. 9 do.
Wm. Morrison, Roy. Art. do.
C. S. Campbell, 26 F. do.
J. Williamson, h. p. R. Wag. Tr. do.
Rob. Campbell, h. p. 28 F. do.
Hector Cameron, h.p. 9 F. do.
George Henderson, R. Eng. do.
James Taylor, 48 F. do.
G. G. Lewis, R. Eng. do.
Geo. Halford, 59 F. do.
‡‡‡R. Macdonald, † I F. do.
D. Joly, h. p. 6 W.I.R. 23 do.
Joseph Creighton, h.p. 59 F. do.
E. *Bar.* During, h. p. late Ger. Leg. 30 do.
‡‡‡M. de Muller, h. p. late Ger. Leg. 10 Oct.
G. S. Fraser, Cape Corps 21 do.
W. S. Forbes, h. p. 56 F. 6 Nov.
Charles Mill, 33 F. 10 do.
J. A. Mein, 74 F. 11 do.
Henry Fitz Gerald, 60 F. do.
Daniel Marston, 86 F. 18 do.
Wm. Vincent, h. p. 82 F. do.
G. D'Arcy, 39 F. 22 do.
B. Stone, h. p. 58 F. do.
T. S. Nicolls, 31 F. do.
D. O'Kelly, 11 F. do.
D. M'Gregor, h.p. 78 F. 23 do.
R. Ouseley, h. p. Port. Serv. do.
Sir Vic. Von Arentsschildt, *Kt.†* h. p. late Germ. Leg. do.
W. Read, *Assist. Qua. M. G.* 3 Dec.
John Carter, 72 F. 11 do.
Cha. H. Smith, 15 F. 13 do.
W. Robinson, 8 F. 19 do.
G. A. Eliot, 68 F. do.
J. H. Holland, h.p. 69 F. do.
Rich. Vyse Fawcett, h.p. 99 F. do.
William Baird, 86 F. 25 do.
Patrick Dowdall, 31 F. 26 do.
Joseph Marks, h. p. 30 F. do.
James Jenkin, 84 F. do.
R. H. Sale, 13 F. 30 do.
James L. Basden, 89 F. do.

1814.

H. B. Lynch, h. p. 27 F. 1 Jan.
C. Turner, late 3 R. Vet. Bn. 6 do.
D. Campbell, h. p. 79 F. 13 do.
R. M. Browne, 6 Dr. do.
James Payler, h.p. 37 F. do.
George Dean Pitt, 80 F. do.
C. M. St. Paul, h. p. 2 Prov. Bn. of Mil. do.
Henry Bristow, h. p. 58 F. 20 do.
W. Aly, h.p. late Ger. Leg. 26 do.
J. Fogerty, h.p. R. York Ra. 3 Feb.
D. Campbell, 39 F. 3 Mar.
J. P. Oates, h. p. 68 F. do.
S. Taylor, 6 F. do.
J. Culley, 3 F. do.
W. Greene, 61 F. do.
W. Russell, h. p. 31 F. do.
J. Lepper, h. p. 27 F. do.
T. Kirkwood, h.p. New Bruns. F. 10 do.
‡‡‡E. T. Fitz Gerald, h. p. 12 F. 17 do.
‡‡‡*Sir* Geo. Cha. Hoste, *Kt.†* R. Eng. do.
M. Chamberlain, h. p. 84 F. do.
E. T. Michell, Roy. Art. do.
W. Cochrane, h. p. 103 F. do.
Cha. Pratt, h. p. 96 F. 24 do.
G. Spottiswoode, h. p. 71 F. 31 do.
‡‡‡A. Boden, h.p. late Ger. L. 13 Jan.
R. Dalzell, 43 F. do.
James Lee, h. p. 92 F. do.
A. M. Bennett, 3 F. do.
Geo. Farbr. Teale, h. p. R. Wag. do.
Lotus Gray, Rifle Brig. do.
‡‡‡J. Macalester, 13 Dr. do.
T. P. Miles, 14 Dr. do.
Edward Purdon, 60 F. do.
Wm. Greene, R. Art. do.
Charles Campbell, h.p. 91 F. do.
Haml. Obins, h. p. 35 F. do.
William Cator, R. Art. do.
Mat. Forster, 38 F. do.
George Torey, 20 F. do.
Gilb. Elliot, 52 F. do.
A. Long, h.p. R. Staff Corps 2 do.
James Horton, h. p. Meurons Regt. 15 May
A. Hartley, h. p. 61 F. do.
James Laing, h. p. 61 F. do.
Hector M'Lane, 57 F. do.
J. O'Flaherty, h. p. 45 F. do.
Henry D. Lotus, 9 F. do.
Peter Warburton, h.p. 56 F. 26 do.
Sir T. T. F. Eliott Drake, *Bt.* h. p. 52 F. do.
Joseph Skerrett, 76 F. 1 June
Geo. D'Arley, R. War. Tr. do.
E. A. Angelo, h.p. New Fen. do.
‡‡‡Tho. Rogers, † R. Art. do.
J. Coutquelvin, late R. For. Art. do.
Thomas Gamble, R. Art. do.
Alexander Munro, do. do.
James P. Cockburn, do. do.
John Bradish, 2 Cey. Regt. do.
Philip Delatre, 1 Cey. R. do.
William Davis, 7 Dr. Gds. do.
John Dalrymple, 20 F. do.
W. Bernard, † R. Vet. Bn. do.
Richard Jones, h. p. 81 F. do.
Robert Horsley, h. p. 60 F. do.
Thomas Manners, late 8 R. Vet. Bn. do.
Robert Durie, h. p. 24 Dr. do.
A. Alexander, of late 8 R. Vet. Bn. do.
John Campbell, h.p. Y. L. Vol. do.
William Hall, 61 F. do.
D. Macnicle, h.p. Cape Reg. do.
Hamilton Bargwell, h.p. Staff Corps do.
William Collins, Roy. Mar. do.
Rob. H. Maunsell, h.p. 39 F. do.
G. S. Thwaites, h. p. 31 F. do.
Philip Maurice, h.p. 60 F. do.
W. H. M. Bayley, Roy. Marines do.
Samuel Claperton, do. do.
Alex. Watson, do. do.
T. J. Sterling, do. do.
Arthur H. Ball, do. 6 F. do.
‡‡‡Hen. Lindsay, h. p. 2 F. do.
Jeffery O'Connell, h.p. 18 F. do.
William Sail, h. p. 41 F. do.
Mark R. Glaze, Roy. Mar. do.
Robert Percival, 18 F. do.
Samuel Bircham, h.p. 30 F. do.
Samuel Colberg, h. p. 60 F. do.
J. C. L. Carter, 44 F. do.
Robert Hilliard, h. p. 44 F. do.
John Wheatstone, 55 F. do.
Elias Pipon, h. p. R. Newf. Fen. do.
Charles Baldwyn, 58 F. do.
Lord Robert Kerr, h. p. 6 Gar. Bn. do.
J. S. Lindesay, h. p. Irish Brig. do.
Christ. Noble, h. p. R. Marines do.
George Bunce, h. p. 84 Dr. do.

Digitized by Google

Henry Cox, Roy. Marines 4June
Edw. Carter Hornby, do. do.
Francis Wemyss, late of do. do.
George Jones, R. Marines do.
Joseph Beausire, late Roy. For. Art. do.
R. de Bersey, h. p. Watteville's Regt. do.
Andr. Kinsman, Roy. Mar. do.
Fra. Clarke, late Roy. For. Art. do.
Nath. H. English, Roy. Mar. do.
John H. Graham, do. do.
William Sladden, h. p. do. do.
Richard Bunce, R. Mar. do.
James B. Fletcher, do. do.
Nicholas Brutton, 11 Dr. do.
W. M. Morris, h. p. Royal Newf. Fenc. do.
R. Rochfort, h.p. Depot Staff do.
Edw. Powell, 10 F. do.
John M'Mahon, h. p. 60 F. do.
Daniel O'Donoghue, h. p. Gar. Bn. do.
Alex. M'Donald, 76 F. do.
Philip Durnford, Roy. Art. do.
John S. Sinclair, do. do.
William Lloyd, do. do.
Blaney Walsh, do. do.
Robert H. Birch, do. do.
James Armstrong do. do.
Edward Wilmot, do. do.
‖‖George W. Unett, do. do.
Philip J. Hughes, do. do.
Jas. Maclachlan, do. do.
James Addams, do. do.
Henry Vernon, 36 F. do.
Thomas Astair, † Roy. Mar. do.
Joseph Jerrard, h. p. 6 Gar. Bn. do.
Robert Terry, 25 F. do.
John Phillips, h. p. R. Mar. do.
William Roberts, Roy. Art. do.
John F. Fead, do. do.
T. Amory, h. p. 5 Gar. Bn. do.
M. Bor. Decken, h. p. late Ger. Leg. do.
‖‖P. L. Breymann, † h.p. do. do.
G. Pringle, h.p. late Ger. L. do.
Robert Murray, 30 F. do.
Geo. Jervis, h.p. do.
J. T. Whelan, h. p. R. Newf. Fen. do.
N.P. de Brem, h.p. Chass. Brit. do.
Arthur Morris, h. p. 14 F. do.
Tho. Paterson, Roy. Art. do.
William Cleeve, do. do.
John Jameson, 64 F. do.
John Bridger, h. p. 63 F. do.
Geo. Baile, Roy. Marines do.
John Jackson, h.p.R.Mar. do.
Jas. W. Wilson, h.p. 3 W.I.R. do.
C. D. Shekleton, h. p. 54 F. do.
N. Muller, h. p. Rolls Inf. do.
F. Crofton, h. p. York Lt. I. V. do.
F. Franchessin, h. p. do. do.
Abraham Creighton, h.p. 55 F. do.
David Gregory, h. p. 1 Gar. Bn. do.
John Ridley, Roy. Marines do.
Ambrose Lane, h. p. 44 F. do.
Leonard Gibbons, h.p. 60 F. do.
Charles Stisted, 3 Dr. do.
Geo. Russell Deare, 8 Dr. do.
T. Reed, h.p. 5 Gar. Bn. do.

Nath. W. Oliver, Roy. Art. 4June
Chas. Reynolds, of late 8 R. Vet. Bn. do.
William Holland, of late 1 R. Vet. Bn. do.
Henry Capadose, h.p. 56 F. do.
Edward Lenn, h.p. St. Ceyl. R. do.
R. Sullivan, h. p. Port. Serv. do.
R. Hart, h.p. 2 Gar. Bn. do.
John C. Smith, 43 F. do.
Charles Robinson, h.p. 72 F. do.
Tho. Souter, h. p. 3 F. do.
John Parry, late of R. Mar. do.
Robert Hart, h. p. R. Mar. do.
William Gough, 68 F. do.
Henry Creasdale, h.p. 97 F. do.
Sampson Carter, h. p. 1 Gar. Bn. do.
William Milne, of late 9 Vet. Bn. do.
Tho. Bayley, 2 Ceylon Reg. do.
Nath. Bean, h.p. 49 F. do.
Jas. Moultrie, h. p. 1 Gart. Bn. do.
‖‖John Jessop, † 44 F. do.
Wheeler Coultman, 53 F. do.
G. de Muller, h. p. late Ger. Leg. do.
‖‖H. Kuhlmann, † h. p. do. do.
George Bristow, h. p. 34 F. do.
Geo. Humphry, 73 F. do.
E. Power, 7 Dr. G. do.
Cha. H. Godby, R. Art. do.
James P. St. Clair, do. do.
R. J. J. Lacy, do. do.
J. A. Clement, do. do.
Robert Douglas, † do. do.
Edw. P. Wilgress, do. do.
A. Lew. de Harling, h. p. late Ger. Leg. do.
John W. Audain, 16 F. do.
F. Hawker, late 6 Vet. Bn. do.
Stewart Maxwell, † R. Art. do.
Dugald Campbell, do. do.
Wm. Gran. Eliot, do. do.
Fred. Campbell, do. do.
George Turner, do. do.
‖‖W. T. Boyce, h.p. 60F. do.
Wm. B. Nicolls, 72 F. do.
Patrick Cruice, h.p. 6 W.I.R. do.
J. Mac Niel, h. p. 7 W.I.R. do.
Tho. Cha. Green, 24 F. do.
Val. Jos. Quin, h. p. 21 F. do.
John Austen, 25 F. do.
J. F. Oldham, late 8 R.V.Bn. do.
James Sullivan, h. p. 83 F. do.
A. Stewart, h. p. 4 Ceyl. R. do.
Thomas Conolly, 15 F. do.
Jacob Watson, 14 F. do.
Garnet Wolseley, 25 F. do.
Wm. W. Swain, 36 F. do.
‖‖H. R. Lewen, 32 F. do.
F. B. Eliot, 64 F. do.
J. Gibson, h. p. 2 Gar. Bn. do.
Robert K. Abbey, 72 F. do.
J. Weeks, h. p. 7 W. I. R. do.
George Marlay, h. p. 1 F. do.
Henry Nooth, h. p. 14 F. do.
Murd. M'Laine, 42 F. do.
James M'Haffie, h.p. 60 F. do.
Edw. M. Bird, h. p. 1 F. do.
Henry B. Hall, 58 F. do.
William Grierson, 15 F. do.
Ludovick Stewart, 24 F. do.
Ham. Newton, h.p. 1 Gar. Bn. do.
Lawrence Oakes, h.p. 88 F. do.
Jos. D. Lacy, h. p. 2 Gar. Bn. do.
George Barrow, 16 F. do.

Charles Hughes, 24 F. 4June
And. Wood, of late 3 R. Vet. Bn. do.
Geo. P. Juxon, of late 10 Roy. Vet. Bn. do.
Jas. Thompson, h. p. R. Mar. do.
Tho. H. Morice, R. Mar. do.
H. Wm. Creswell, do. do.
John Cameron, of late 8 R. Vet. Bn. do.
A. Baron Moncrieff, h.p. 52 F. do.
‖‖W. H. Toole, late 4 R. V. Bn. do.
‖‖C. Johnstone, h.p. Rifle Br. do.
Allan Cameron, h. p. 83 F. do.
H. W. Dammers, h. p. late Ger. Leg. do.
Aug. Kuckuck, h. p. do. do.
John Gualey, 56 F. do.
Alexander Daniel, h.p. 63 F. do.
Thomas Summerfield, 83 F. do.
‖‖P. Meyer, h.p. late Ger. L. do.
Jos. Maclean, h.p. 3 W.I.R. do.
Jas. Cassidy, 1 W. I. R. do.
John L. Gallie, h. p. 83 F. do.
Albert D'Alton, 90 F. do.
Adam G. Campbell, 26 F. do.
D. Rossi, h.p. R. Corsic. Ra. do.
J. Berbie, h.p. Roll's R. do.
R. F. Cleaveland, R. Art. do.
W. T. Skinner, do. do.
‖‖A. J. Callander, h.p. 85 F. do.
Nich. Fuchs, h.p. Meuron's Reg. do.
J. Blackmore, h. p. 8 F. do.
Thomas Shawe, h. p. 6 Gar. Bn. do.
George Dods, h. p. 1 F. do.
Thomas Craig, 24 F. do.
George J. Rogers, 48 F. do.
Cha. De Viguy, h. p. 60 F. do.
Geo. L. Spinluff, 2 Vet. Co. do.
George Noteken, h. p. 37 F. do.
Wm. Richardson, h. p. 5 Garr. Bn. do.
Peter Wallace, R. Art. do.
E. Bar. Linsingen, h.p. late Ger. Leg. do.
B. R. Lynch, 30 F. do.
Wm. Hill, h.p. 6 W. I. Reg. do.
Wm. Power, 7 Dr. G. do.
R. B. Lynch, R. Marines do.
Daniel Falla, 48 F. do.
Christ. Williamson, of late 8 R. Vet. Bn. do.
Henry Bishop, h. p. 1 Prov. Bn. of Militia do.
Rich. Jones, R. Art. do.
Cha. C. Dixon, 90 F. do.
John S. Jackson, 72 F. do.
John Malone, h.p. 4 W.I.R. do.
G. Mackey, h.p. Kelso Reg. do.
Octavius Temple, Sub Insp. of Mil. in Ionian Isl. do.
Edward Dudrenee, h.p. 81 F. do.
John E. Jones, Roy. Art. do.
T. A. Brandreth, do. do.
Henry Blake, h.p. 6 Gar. Bn. do.
P. O'Shaughnessy, 45 F. do.
A. Gillespie, late of R. Mar. do.
Geo. Williamson, 90 F. do.
Edw. Witty, 26 F. do.
Eyre E. Kenny, 89 F. do.
P. B. Foley, h. p. 7 F. do.
Persse O'K. Bouiger, of late 2 R. Vet. Bn. do.
R. Maxwell, h.p. 62 F. do.
George Ross, of late 7 R. Vet. Bn. do.
Alexander Robson, 19 F. do.

W.W.Higgins,h.p.1st Dr. 16June
John By, Royal Eng. 28do.
Norman Pringle, h. p. 31 Fo. do.
W. B. Tylden, Royal Eng. do.
A. Fitz Gerald, late 5 R. Vet. B. 14July
Francis Campbell, 8 F. 25do.
Rob. R. Loring, 76 F. do.
Charles Jackson, h.p.30F. 28do.
Hor.G.Broke, h. p. 58 F. do.
C. C. Mackay, h.p. 78 F. 11Aug.
Wm. Haverfield, 43 F. do.
W.B.Kersteman, h.p.10F. 18do.
John Michell, R. Art. 29Sept.
William C. Ball, 85 F. do.
Jos. Paterson, h.p. York Cha. do.
Tho. Blanshard, R. Eng. do.
Thomas Falls, 20 F. do.
C. M. Graham, 88 F. 13Oct.
Rob.Carter,h.p.Sicil.Reg. 15do.
D. M'Dougall, h. p. 85 F. 20do.
George Tryon, h. p. 2 Prov. Bn. of Militia 27do.
Richard Leonard,h.p. 104F. do.
L.Carmichael, Royal Art. do.
J.Ciravegnac,h.p.SicilianR. do.
J. Robyns, Royal Mar. do.
W. P. De Bathe, 84 F. do.
John Allen, h.p. 10 F. 1Dec.
J. F. Briggs, h. p. 28 F. 8do.

1815.

Edward Barwick, 37 F. 19Jan.
W.Robinson,4RNar.Art. 23Feb.
Peter L. Chambers, 41 F. 28do.
C. Hinckledey, h.p. 60 F. 9Mar.
Rickard Ryan, h. p. 93 F. 16do.
John Orr, h. p. 7 F. do.
James F. Love, 52 F. do.
CharlesWood, h.p. 99 Dr. do.
William Moore. h. p. 14 F. 23do.
Robert Carew, h. p. 86 F. 20Apr.
P.Mathewson,h.p.R.Y.Ra. 27do.
Arch. Cameron, h.p.3 F. 4May
Edmond Browne, 36 F. do.
James Rowan, 1 F. do.
William Frith, 79 F. 8do.
Tho.Powell,h.p.RifleBrig. 11do.
*Hon.*E.Cadogan, h.p. 8 W.I. R. 25do.
*Sir*N.Trant, *Kt.* h.p. Port. Serv. 6June
C. M. Clanchy, h. p. do. do.
J.B.Glew,h.p.YorkChass. 10do.
James Browne, hp. 103 F. 15do.
Samson Stawell, 12 Dr. 18do.
Thomas Myine, 79 F. do.
Alger. Langton, h.p. 8 F. do.
Archibald Menzies, 42 F. do.
Michael Turner, 1 D. G. do.
E. C. Whinyates, R. Art. do.
Edw. Kelly, h.p. 28 Dr. do.
Henry Madox, 6 Dr. do.
Samuel Reed, 71 F. do.
Edward Keane, 7 Dr. do.
W. Baron Decken, h. p. late Ger. Leg. do.
Adam Brugh, 44 F. do.
A. Cleves, h.p.lateGer.L. do.
L. de Dreves, h. p. do.
Lord I. T. H. Somerset, h. p. Wattevil's Regiment do.
Thomas Dyneley, R. Art. do.
Joseph Logan, Rifle Brig. do.
Skinner Hancox, 15 Dr. do.
Fred. Hulsemann, h. p. late Ger. Leg. do.
Geo. Rudorff, h. p. late Ger. Leg. do.
C. Diggle, *R. Mil. Coll.* do.
J. Gunthorpe, Gren. G. do.
C. G. Napier, R. Art. 1June
Richard Croker, h. p. Port. Serv. do.
Hon. R. Clements, Gren. G. do.
C.A.F.Bentinck, Cold. G. do.
Rob. Ellison, Gren. Gds. do.
James Jackson, 6 Dr. G. do.
Robert Howard, 30 F. do.
Wm. Eeles, Rifle Brig. do.
John Tyler, h. p. 59 F. do.
F. Baron Marschalk, h. p. late Ger. Leg. 2do.
Peter Dumas, 65 F. 2do.
Tho. Gell, 29 F. do.
Chs. *Baron* Kronenfeldt, h. p. late Germ. Leg. 17Aug.
Alexander Beck, 17 F. 31do.
And. Leith Hay, h.p.96F. 21Sep.
Saun. Brock, h. p. 43 F. 12Oct.
W. Delius, h. p. late Ger. Leg. 26do.
M. J. Molloy, 12 F. 26do.
P. de Sichart, h. p. late Ger. Leg. 20Nov.
Geo. Henry Dansey, 88 F. 4Dec.
Arthur Kennedy, 18 Dr. do.
R. B. Hesketh, 3 F. G. do.
Cha. Gardiner, h. p. 60 F. 14do.
William Barney, h.p. 89F. 15do.
AdamGDowning,h.p.81F. 21do.
JohnB.Hart,h.p.Gleng. Fenc. do.
Wm. R. Clayton, h.p. 40F. do.

1816.

Tho. Grant, h. p. 91 F. 18Jan.
Benjamin Harding, 6 Dr. do.
F.Goulburn, h.p.104F. 15Feb.
John Blake Lynch, 69 F. 23May
Thomas Moody, h.p. R. Eng. do.
Rich. Du Cane, h. p. 40 Dr. do.
Edw.FitzGerald,h.p.60F. 11July
S. Patrickson, h.p. 67 F. 9Aug.
T. Dundas, h.p. 3 Ceylon R. 18S.
John Wright, R. Mar. 16do.
Cha. F. Burton, late of R. Mar. do.
N. Turner, R. Art. Driv. 29Nov.
Benj. Handley, h.p. 53F. 12Dec.
Alex. Martin, 45 F. 19do.

1817.

J. M. Wallace, 1 Dr. 1Jan.
P. Fra. Thorne, h.p. 60F. 24Feb.
Phi. Wodehouse, h.p. Unatt. Staff 6Mar.
John Gurwood, 10 Dr. do.
WilliamStewart, h.p.30F. 13do.
Tho. N. Harris, h. p. 1 Dr. G. 14do.
John Belshes, h. p. 59 F. 20do.
William Reid, R. Eng. do.
W.Congreve,h.p.5W.I.R. 10Ap.
Henry Browne, 87 F. 22do.
S. Watts, h.p. 4 W. I. R. 24do.
*Hon.*A.J.H.F.deRos, 22Dr. 8May
Wm. Walker, 5 Dr. G. 29do.
HRCStapylton, 10Dr. 19June
Edward Knox, 31 F. 21do.
William Moray, 19 Dr. do.
Henry Rainey, 56 F. do.
Jas. Travers, Rifle Brig. do.
W.C. Holloway, R. Eng. do.
Nath. Gledstanes, 66 F. do.
John Babington, 14 Dr. do.
Nath. Eckersley, h.p. 60 F. do.
D. M. Bomchier, R. Art. do.
George Hillier, 74 F. do.
Dishrowe, Gren. Gds. do.
H. G. Maclend, 43 F. do.
Sir J. S. Lillie, *Kt.* h.p. 60F. do.
Francis Fuller, 59 F. 17July
Sir C. Cuyler, *Bt.* 38 F. 7Aug.
E. Knight, h.p. Port. Ser. 13Sep.
William Charters, do. do.
Frederick Watson, do. do.
Edw. Brackenbury, do. do.
B. Orlando Jones, do. do.
Hugh Owen, h. p. 18 Dr. do.
Tho. Peacoke, h.p. Port. Serv. do.
Thomas O'Neill, do. do.
R. Ray, do. do.
James Johnston, do. do.
Wm. Sutherland, 81 F. 24do.
James Delancey, 75 F. 25Oct.
Ld. Geo. Lennox, *M.P.* 9Dec.

1818.

Bennet Holgate, 13 F. 13Nov.
A. Macdonald, 53 F. 18Dec.
Wm. B. Hulme, 1 F. 25do.
T.W.Poppleton, h.p. 18F. 26do.

1819.

Hon. J. Finch, hp. R.W.Fus. 6Mar.
Bessel Harvey, 1 F. 16May
(Lt. Col. comtin. of Europe.)
Edward Jackson, 90 F. 11June
Edw.Wildman, 6Dr.G. 26Sept.
Jon. Willington, 17 Dr. 10Oct.
Alex. M'Pherson, 8 W.I.R. 21do.
J. Fraser, 1 Ceylon R. 1Nov.
Eman. T. Poe, 50 F. 2do.
Robert Dillon, 92 F. 18do.
P. J. Stanhope, h.p. 56F. 18do.
Geo. W. Montagu, 56F. 10Dec.
John Hogg, 90 F. 17do.
Tho.W.Robbins, 7Dr. 24do.
Wm.M'Intyre, 1 W.I.R. 30do.

1819.

John Leslie, 69 F. 21Jan.
Peter Wilkie, 98 F. 21do.
Hen. B. Lane, h. p. R. Art. do.
Wm. L. Wood, h. p. 21 F. do.
Henry Tho. Shaw, 4 F. do.
Henry Baynes, R. Art. do.
Jos. T. Pidgeon, 49 F. do.
M. Macpherson, 98 F. do.
Cha. G. Gray, Rifle Br. do.
Rob. N. Nickle, 88 F. do.
P. Sandilands, Coldst. G. do.
Cha. Knight, 33 F. do.
Alex. Barton, 19 Dr. do.
John Townsend, 14 Dr. do.
Wm. B Dundas, R. Art. do.
John Stewart, h. p. 96 F. do.
Lovell B. Badcock, Coldst. G. do.
A. Weddeburn, h.p. 60 F. do.
Wm. Mackay, h. p. 60 F. do.
W. M. Hamerton, h.p. 67F. do.
Wm. Tomkinson, 16 Dr. do.
Wm. Webber, R. Art. do.
J. Neave Wells, R. Eng. do.
Digby Mackworth, 19Dr. do.
W.G.Cameron, Gren. Gds. do.
Alex. Thomson, R. Eng. do.
R. *Ld.* Hotham, *M.P.* h. p. Coldst. G. do.
Wm. Moore, Gren. Gds. do.
Jas. Preedy, Roy. Staff Cor. do.
Fra. Russell, 12 Dr. do.
John. Cha. Gore, 85 F. do.
John Browne, 99 F. do.
Rob. H. Ord, h. p. R. Art. do.
Wm. Brereton, h.p. do. do.
Jas. Dunb. Tower, 31 F. 24do.
Cha. Middleton, 22 Dr. 28do.
C. Wm. Wall, 33 F. 1Mar.
Robert Place, 77 F. 18do.
John F. Paterson, 15 Dr. 18do.
Jas. Cassidy, 67 F. 21do.
Belling. J. Smith, 43 F. 21May
James Campbell, 79 F. 24do.
Edward Nicholl, 84 F. 24July
J. Carmichael 6 Dr. G. 5Aug.

Don. Macpherson, 30 F. 12Aug.
Jas. Sweeney, 62 F. do.
Edw. Stafford, 31 F. do.
William Bennett, 69 F. do.
Robert Seymour, h.p. 56 F. do.
Rev. Story, R. Art. do.
Jas. W. Fairtlough, 63 F. do.
C. de Havilland, 9 F. do.
J. Cleland Guthrie, 44 F. do.
Henry Langley, h. p. 26 F. do.
J. Cath. Meacham, 24 F. do.
Samuel Fox, 30 F. do.
‖Tho. Hutchesson, R.Art. do.
John W. Hutchison, 47 F. do.
Wm. Edw. Frye, 4 F. do.
Fred. Im Thurn, 60 F. do.
Lewis Im Thurn, 60 F. do.
William Cotter, 8 F. do.
Henry Rogers, 6 F. do.
Geo. Aug. Wetherall, 1 F. do.
Phin. M'Pherson, 35 F. do.
John Winkler, 1 W. I. R. do.
Adam Krien, 60 F. do.
T. Camp. Graham, 1 F. do.
Thomas Edgeworth, 35 F. do.
‖John Crowe, 32 F. do.
George Thornhill, 13 F. do.
Arthur Bowen, 67 F. do.
William Boxall, 63 F. do.
William Blundell, 11 Dr. do.
Henry Jas. Phelps, 80 F. do.
James Grant, 56 F. do.
Thomas Maling, 2 W.I.R. do.
Thomas Clarke, R. Mar. do.
Jas. Mont. Bevians, do. do.
Marm. Wybourn, do. do.
‖James Campbell, 51 F. do.
Thomas Sherman, R.Mar. do.
John Campbell, do. do.
William Connolly, do. do.
William Macdonald, do. do.
Gid. Nicolson, do. do.
James Nicholson, do. do.
George Beatty, do. do.
William Hav. Snowe, do. do.
Robert Clarke, do. do.
T. Adams Parke, R. Mar. Art. do.
William Rowe, R. Mar. do.
Edward Jones, do. do.
Edm. Nett. Lowder, do. do.
Jas. Ross, h. p. 3 W.I.R. do.
Edmund Lockyer, 19 F. do.
Fra. Carpenter, 15 F. do.
‖Jas. Campbell, 79 F. do.
Howell H. Prichard, 56 F. do.
Charles Carthew, 39 F. do.
Tho. Fyers, R. Eng. do.
Thomas Dent, 10 F. do.
Alex. Campbell, h.p. 3F.G. do.
Don. Mac Gregor, 58 F. do.
John Bazalgette, h. p. 98 F. do.
Arch. M'Intyre, of late 2 Roy. Vet. Bn. do.
Manley Dixon, 90 F. do.
Charles Collis, h. p. 84 F. do.
Hen. C. Streatfeild, 87 F. do.
Alexander Shairp, R. Mar. do.
Thomas Wilson, h. p. 60 F. do.
William Thomson, R. Mar. do.
Thomas Carter, do. do.
John Wolrige, do. do.
Brook Firman, 82 F. do.
Peter Macnaugall, 25F. do.
C. Grant Falconer, 78 F. do.
James Tho. Morisset, 48 F. do.
Hame. Trelawney, R. Art. do.
John Chester, do. do.
Geo. Marshall, R. Mar. do.
Charles Pepper, 37 F. do.
Richard Green, 70 F. do.
Charles Parke, 3 F. do.

Hon. H. Gardner, R. Art. 12Aug.
John M'Caskill, 53 F. do.
Fra. Creagh, 88 F. do.
Christ. Epworth, R. Mar. do.
Charles Addison, 80 F. do.
J. M. Truter, 2 Ceylon R. do.
Jos. Tallon, 41 F. do.
‖William Steuart, 91 F. do.
Christ. Wilkinson, R. Art. do.
Charles Downes, 1 R.V.Bn. do.
Henry P. Blakeney, 66 F. do.
George Gray, R. Mar. do.
Arthur Dickson, 64 F. do.
Thomas Huxley, 70 F. do.
H. LeGrange Dougan, 4 Dr. G. do.
William Owen, 11 F. do.
‖C. F. Sandham, R. Art. do.
Arthur Hunt, do. do.
Charles Gilmour, do. do.
F. A. Skene Knox, do. do.
John Briscoe, do. do.
John Taylor, do. do.
Henry Pierce, do. do.
Wm. Dann Nicolls, do. do.
C. G. Aims, do. do.
Stephen Kirby, do. do.
J. P. Adve do. do.
Henry Light, do. do.
Henry Bates, do. do.
Henry Ellis, 93 F. do.
H. M. G. Vigoureux, R. Eng. do.
H. M. Kilvington, do. do.
Gilbert Buchanan, do. do.
Edward Fanshawe, do. do.
Wm. Douglas, do. do.
Thomas Faunt, 34 F. do.
Thomas Hogarth, 34 F. do.
James Baird, 66 F. do.
Carlisle Spedding, 32 F. do.
Tho. Cunningham, R. Eng. do.
William Green, 35 F. do.
Charles Wayth, 17 Dr. do.
Dan. Baby, 24 F. do.
Hugh M'Gregor, 63 F. do.
Robert Johnston, 49 F. do.
C. L. Fitz Gerald, 12 F. do.
Edward Figg, R. Eng. do.
Pat. Hamilton, 4 Dr. G. do.
Jas. Anton, 35 F. As. Adj. Gen. W. Ind. do.
Dun. Digby, 65 F. do.
William Hinde, 65 F. do.
Mark Prager, Sub Insp. of Mil. in Ion. Isl. do.
Nath. Cole, R. Mar. do.
‖Tho. Cox Kirby, 54 F. do.
Abr. James, 67 F. do.
J. W. Kettlewell, h.p. R. Art. do.
Henry Despard, 17 F. do.
William Croker, 17 F. do.
Richard Cole, 81 F. do.
Jas. Agnew, h.p. Malta Regt. do.
Arthur Dubourdieu, 5 F. do.
Harry Powell, 76 F. do.
Allan Cameron, of late 6R. Vet. Bn. do.
John Nixon, 17 F. do.
John Marshall, 14 F. do.
James Lane, h.p. R.W.I.R. do.
Don. Stuart Dalzell, R. Mar. do.
Josh. Crosse, 36 F. do.
Edward Broderick, 34 F. do.
J. G. N. Gibbes, h.p. Malta R. do.
C. B. Fancourt, 34 F. do.
Edward Scott, 50 F. do.
Henry Gore, 89 F. do.
Hugh Stewart, 75 F. do.
And. Patison, of late 6 R. Vet. Bn. do.
Dun. M'Laren, do. do.

Lawr. O'Hara, 56 F. 12Aug.
Thomas Buck, h.p. 98 F. 24do.
Rob. Preston, h.p. 12 F. 2Sept.
‖Cha. Teulon, 28 F. 7Oct.
J. Maclean, 80 F. 16Nov.
Patrick Grieve, 10 F. 25do.
James Hurt, 9 Dr. 23Dec.
H. M. of Worcester 37 F. *M. P.* 30do.

1820.

‖John S. Cowell, Cold. G. 17Feb.
‖Mild. Fane, 38 F. 2Mar.
Tho. D. Lord, 2 W. I. R. 16do.
W. D. Spooner, 2 Dr. do.
Wm. Broomfield, 19 F. 20Apr.
G. A. Moultrie, 19 Dr. 25May
‖J. Whitefoord, 15 Dr. 15June
J. C. Champion, 21 F. 29do.
Thomas Jones, h.p. 21 Dr. 6July
Wm. Bruce, 37 F. 24Aug.
‖Wm. Elton, 1 Dr. G. 7Sept.
‖*Sir* H. Floyd, *Bt.* 5 Dr. 16Nov.
John Gordon, 2 F. 23Dec.

1821.

James Wallis, 46 F. 1Mar.
Wm. H. Dennie, 22 F. 19Apr.
Joseph Bethune, 78 F. 14June
H. Hely Hutchinson, 49 F. 5July
William Crokat, 20 F. do.
G. Peebles, h. p. R. Mar. 19do.
E. Baillie, R. Mar. do.
Tho. Inches, do. do.
Francis Eagar, 31 F. do.
David Morrice, 86 F. do.
Daniel M'Neale, 17 Dr. do.
George Brown, 8 Dr. do.
Daniel Wright, 15 F. do.
Abia. Hawkes, 39 F. do.
Donald Macleod, 78 F. do.
J. J. Blackenberg, 1 Ceyl. R. do.
Peter Dudgeon, 58 F. do.
Gerard Quill, 15 F. do.
Mathias Everard, 14 F. do.
J. P'Anson, R. Mar. do.
George Jack, 21 F. do.
J. Owen, R. Mar. do.
J. S. Simcockes, 5 F. do.
Dennis Daly, 9 Dr. do.
J. W. Fletcher, 4 F. do.
J. M. Wardrop, 81 F. do.
Thomas Colby, R. Eng. do.
Wm. Ruttledge, 6 Dr. Gds. do.
Henry Marlay, 3 F. do.
Andrew Wilder, 35 F. do.
Thomas Vilett, 76 F. do.
Lew. Mackenzie, 2 Dr. do.
J. Mitchell, 49 F. do.
Stephen Cuppage, 39 F. do.
James Thomson, 6 F. do.
Haddon Smith, 78 F. do.
Stephen D'A. Kelly, 10 F. do.
William Ebhart, 72 F. do.
Edward Byne, 17 Dr. do.
Peter Jones, R. Mar. do.
G. J. Harding, R. Eng. do.
J. Ross Wright, do. do.
William Mason, 24 F. do.
Henry Wilson, 72 F. do.
T. D. Turner, 16 F. do.
John Gaff, 76 F. do.
Chas. Wright, *R. Mil. Coll.* do.
‖Thomas Mackay, 6 Dr. do.
John Otter, *R. Mil. Coll.* do.
Marcus Annesley, 61 F. do.
‖E. P. Buckley, Gren. Gds. do.
Rich. M. Oakes, 1 Life Gds. do.
Henry Mac Coy, 41 F. 26do.
Alex. Campbell, 3 Dr. 29Aug.
‖Rob. Mac Neil, 84 F. do.
Norcliffe Norcliffe, 4 Dr. do.

GENERAL OFFICERS HAVING LOCAL RANK.

Generals.

W. *Earl* Cathcart, *K.T.*	13Nov.1805	*Continent*	
T. *Ld.* Lynedock, *G.C.B.*	7Dec.1813	*Holland & adjacent Countries*	
Sir A. Campbell, *Bt KCB.*	30Nov.1820	*East Indies*	

Lieutenant-Generals.

Sir H. A. Mont. Cosby, *Kt.*	26June1799	*East Indies*	
Thomas Bridges	29Apr.1802	*do.*	
George Deare	25Sept.1803	*do.*	
George Conyngham	do.	*do.*	
John Peche	1Jan.1805	*do.*	
Thomas Trent	do.	*do.*	
Vere Warner Hussey	do.	*do.*	
***Hon.* Henry Geo. Grey**	20July1806	*Cape of G.H.*	
Rt. Hon. Sir* T. Maitland, *G.C.B.	31do.	*Ceylon*	
Sir* Rich. Jones, *K.C.B.	25Apr.1808	*East Indies*	
William Nevil Cameron	do.	*do.*	
W.C. *Ld.* Beresford, *GCB.*	16Feb.1809	*Portugal*	
Sir* J.C. Sherbroke, *G.C.B.	12Apr.	*do.*	
Sir* William Payne, *Bt.	do.	*do.*	
Hon. Sir* E. Paget, *G.C.B.	do.	*do.*	
Ld.* W. Bentinck, *GCB.	17Aug.	*do.*	
S. *Ld.* Combermere, *G.C.B.*	31do.	*Spain & Port.*	
R. *Lord* Hill, *G.C.B.*	do.	*do.*	
Sir S. Auchmuty, *G.C.B.*	19Mar.1810	*Madras*	
Sir* Hild. Oakes, *Bt.	30Apr.	*Malta*	
Sir* B. Spencer, *G.C.B.	5May	*Spain & Port.*	
Ld.* W. Bentinck, *GCB.	1Mar.1811	*Mediterra. (Malta, Gozo & Gibraltar excepted.)*	
Frederick Maitland	do.	*do.*	
Sir* Hen. Warde, *K.C.B.	30Apr.	*Mauritius*	
Hon. Sir* G.L. Cole, *G.C.B.	6Sept.	*Spain & Port.*	
Christopher Chowne	11Nov.	*do.*	
Sir T. Hislop, *Bt. G.C.B.*	28Mar.1812	*Bombay*	
G.E. of* Dalhousie, *GCB.	3Sept.	*Spain & Port.*	
Hon. Sir* W. Stewart, *G.C.B.	do.	*do.*	
Sir* W.H. Clinton, *G.C.B.	22Dec.	*do.*	
Count* Walmoden, *KCB.	21Jan.1813	*Continent*	
Sir *Sir* H. Clinton, *G.C.B.*	8Apr.	*Spain & Port.*	
C.W.V. *Ld.* Stewart, *G.C.B.*	do.	*Continent*	
George Russell	4June	*East Indies*	
Sir* J. Macdonald, *K.C.B.	do.	*do.*	
James Dunn	do.	*do.*	
James Dickson	do.	*do.*	
Daniel Burr	do.	*do.*	
George Roberts	do.	*do.*	
Archibald Brown	do.	*do.*	
George Hardyman	do.	*do.*	
Carey Lalande	do.	*do.*	
James Kerr	do.	*do.*	
Richard Gore	do.	*do.*	
Sir T. Hislop, *Bt. G.C.B.*	16Dec.	*do.*	
David Campbell	4June1814	*do.*	
John Orr	do.	*do.*	
John Richardson	do.	*do.*	
Henry Oakes	do.	*do.*	
Elisha Trapaud	do.	*do.*	
Daniel M'Neile	do.	*do.*	
Thomas Marshall	do.	*do.*	
William Kinsey	do.	*do.*	
Thomas Bowser	do.	*do.*	
James Morris	do.	*do.*	
Peregrine Powell	do.	*do.*	
Robert Phillips	do.	*do.*	
Sir* G. Murray, *G.C.B.	19Dec.	*N. America*	
Hon. Sir* C. Colville, *G.C.B.	4Apr.1815	*Flanders & the Low Countries*	
Sir* G. Murray, *G.C.B.	25June1815	*Continent*	
K.A. *Lord* Howard of Effingham, *K.C.B.*	6July	*Continent*	
Sir* H. Lowe, *K.C.B.	9Nov.	*St. Helena*	
Sir* Henry Fane, *K.C.B.	17Jan.1817	*Continent*	
Hon. Sir* C. Colville, *G.C.B.	24Sep.1818	*East Indies*	
Sir* Rob. Blair, *K.C.B.	12Aug.1819	*do.*	
Alexander Kyd	do.	*do.*	
Robert Bell	do.	*do.*	
Sir J. Kempt, *G.C.B.*	28Oct.	*N. America*	
John Macintyre	19July1821	*East Indies*	
Henry de Castro	do.	*do.*	
Bennet Marley	do.	*do.*	
Sir* D. Marshall, *K.C.B.	do.	*do.*	
Samuel Bradshaw	do.	*do.*	
Sir* Geo. Wood, *K.C.B.	do.	*do.*	
John Haynes	do.	*do.*	
Robert Mackay	do.	*do.*	
Sir* H. Maclean, *K.C.B.	do.	*do.*	
Andrew Anderson	do.	*do.*	
Charles Boye	do.	*do.*	

Major-Generals.

J. H. C. de Bernewitz	23Nov.1811	*Spain & Port.*
Gabriel Doveton	1Jan.1814	*East Indies*
Sir* Tho. Dallas, *K.C.B.	do.	*do.*
Alexander Cuppage	do.	*do.*
Alexander Dyce	do.	*do.*
***Hon.* Arthur Sentleger**	do.	*do.*
Charles Comer	do.	*do.*
John J. Durand	do.	*do.*
—— Gneiseau	21Jan.1813	*Continent*
Nicholas Carnegie	4June	*East Indies*
John Gordon	do.	*do.*
Tredway Clarke	do.	*do.*
William Henry Blachford	do.	*do.*
Malcolm Grant	do.	*do.*
John Ballie	do.	*do.*
John Cuppage	do.	*do.*
Ross Lang	do.	*do.*
Henry P. Laurence	do.	*do.*
Sir* Henry White, *K.C.B.	do.	*do.*
Sir* G. Martindell, *K.C.B.	do.	*do.*
Charles Rumley	do.	*do.*
Sir* G. S. Brown, *K.C.B.	do.	*do.*
Walter D. Fawcett	do.	*Continent*
Sir* James Lyon, *K.C.B.	16July	*St. Helena*
Alexander Beatson	1Aug.	*East Indies*
Thomas Brown	4June1814	*do.*
George Prole	do.	*do.*
Archibald Fergusson	do.	*do.*
Charles Stuart	do.	*do.*
Colin Macauley	do.	*do.*
Richard Cooke	do.	*do.*
St. George Ashe	do.	*do.*
Sir* D. Ochterlony, *Bt. G.C.B.	do.	*do.*
Henry F. Calcraft	do.	*do.*
Edward S. Broughton	do.	*do.*
Francis Aiskill	do.	*do.*
John Deighton	12Aug.1819	*do.*
Robert Haldane†	do.	*do.*
Sir* Tho. Munro, *K.C.B.	do.	*do.*
Sir* Wm. Toone, *K.C.B.	do.	*do.*
Lambert Loveday	do.	*do.*
Lewis Thomas†	do.	*do.*
Thomas Hardwicke	do.	*do.*
William Macleod	do.	*do.*
Henry Webber	do.	*do.*
George Bowess	do.	*do.*
Jeremiah Simons	do.	*do.*
Samuel William Ogg	do.	*do.*
Robert Gregory†	do.	*do.*
Sir* John Doveton, *K.C.B.	do.	*do.*
Sir* John Malcolm, *G.C.B.	do.	*do.*
John H. Symons	do.	*do.*
Nathaniel Forbes	do.	*do.*
James George Graham	do.	*do.*
Samuel Wilson	do.	*do.*
John Arnold†	do.	*do.*
John Bentinck	27July1820	*Continent*

John W. Morris	19	July	1821	*East Indies*	George Hanbury Pine	19	July	1821	*East Indies*
William Atkin	do.			*do.*	James George Scott	do.			*do.*
Thomas Hayes	do.			*do.*	Hamilton Hall	do.			*do.*
Thomas Marriott	do.			*do.*	Littellus Burrell	do.			*do.*
John Skelton	do.			*do.*	George Dick	do.			*do.*

AIDES-DE-CAMP TO THE KING.

Colonel George Quentin,† 10 Dr.
——— C. Palmer, *M.P.* h. p. 23 Dr.
——— G. *Vis.* Forbes, *M.P.*h.p.Meuron's R.
——— *Sir* Thomas M'Mahon, *Bt.* 17 F.
——— *Sir* Tho. Arbuthnot, *K.C.B.* 71 F.
——— *Sir* Geo. Adam Wood,† Royal Art.

Colonel *Sir* S F Whittingham, *Kt.*†hp. Port. Ser.
——— *Sir* John Colborne, *K.C.B.* 52 F.
——— *Sir* A. Campbell, *K.C.B.* 38 F.
——— Alex. Woodford,† Coldst. Gds.
——— *Hon.* F. C. Pousonby,† *M.P.* h.p. 22 Dr.
——— *Sir* Jas. Carmichael Smyth, *Bt.*†R. Eng.

EXTRA AIDES-DE-CAMP TO THE KING.

Colonel *Sir* H.P.Bouverie, *K.C.B.* Cold. Gd.
——— *Hon.* H. A. B. Craven, half-pay
——— J. *Lord* Burghersh,† h. p. 63 F.

Colonel *Ld.* F.J.H.Somerset, *K.C.B.M.P.* Gr.G
——— *Lord* C. S. Manners,† 3 Dr.

LIFE GUARDS.

Colonel in Chief.

THE KING.

1st Regt.

"Peninsula."
"Waterloo."

Colonel.

E. of Harrington, *g.* 5 D. 92

Lieut. Colonel.

Hon. H. B. Lygon, *MP.* 16 July 21

Majors & Lt. Colonels.

John Camac 1 Mar. 12
H. F. C. Cavendish, *MP.* 19 July 21

Captains.

G. C. Gough 17 Sept. 12
B. Camac, *l. c.* 18 Aug. 08
R. M. Oakes, *m.* 20 June 16
‡ John Martin 8 Feb. 15
J. B. Gardiner 20 July 09
Hen. Wyatt 11 Nov. 19
H. *Earl of* Uxbridge, *M. P.* 27 Feb. 17

Lieutenants.

F. S. Pilcher 3 Apr. 15
T. Eman, *adj.* do.
W. G. Terry 18 June
‡ Samuel Cox 14 Dec.
‡ H. R. Bullock 9 Oct. 17
‡ Geo. Story 11 Nov. 19
Hon. A. C. Legge 27 Feb. 17
John Hall 24 July
A. B. C. Newbergh 16 July 21

Cornets & Sub-lieuts.

Hon. W. L. L. Fitz Gerald De Roos 29 Mar. 19
E. K. L. Bayard, *cor.* 1 Apr. 19
Cha. Gore, *ens.* 20 Nov. 17
Wm. Locke 11 Nov. 19
J. G. Moseley, *lt.* 11 June 18
Cha. Hall, *cor.* 21 May
E. C. Fletcher, *ens.* 30 Nov. 20
Bethell Walrond, *cor.* 17 Dec. 19
Adj. T. Eman, *lt.* 18 Oct. 15
Surs. M. L. Este 3 Oct. 15
A. S. W. Bromet 3 Nov. 14
V. S. S. A. Bloxham 1 Ja. 97
Scarlet.—Facings blue. Lace gold.
Ag. Greenwood & Co.

2d Regt.

"Peninsula."
"Waterloo."

Colonel.

W. B. Cathcart, *K. T. S.* 7 Aug. 97

Lieut. Colonel.

Hon. C. S. W. Wynch 14 Apr. 19

Majors & Lt. Colonels.

‡ C. W. Dance, *K. H.* 22 Jan. 13
‡ P. W. Hyde, *l. c.* 4 Feb. 15

Captains.

Fra. Upjohn 27 Apr. 13
‡ R. Milligan 24 Nov. 16
Cha. Wyndham 24 Feb. 17
S. R. Jarvis 7 Sept. 15
H. *Visc.* Barnard, *M. P.* 29 Oct. 18
‡ Chum Barton 26 D.
Fred. Evelyn 26 Jan. 19
C. Geo. Ridout 26 Mar. 09

Lieutenants.

H. W. Barton 7 July 15
T. Smith, *adj.* 15 Nov. 19
‡ T. Marten 23 June 17
H. H. Douglas 14 Apr. 19
‡ A. M'Innes 24 Nov.
Wm. Collins 26 Dec.
G. Greenwood 26 Jan. 19
Tho. Kingscote 15 May 17
G. A. Reid 20 Mar. 21

Cornets & Sub-lieuts.

Wm. N. Burrowes 19 Mr. 18
Cha. Bulkeley 14 Apr.
Fred. Chatfield 24 Nov.
Court. Philipps 26 Dec.
Richard Hort 26 Jan. 19
Jas. M'Douall, *cor.* 19 F. 18
W. Milligan, *cor.* 17 D.
Ld. F. Conyngham 23 Apr. 21
Adj. T. Smith, *lt.* 22 F. 15
Sur. Ja. Moore 1 Oct. 06
A. S. S. Broughton 23 Sept. 19
V. S. J. Field 31 Jan. 05
Scarlet.—Facings blue. Lace gold.
Ag. Greenwood & Co.

Royal Horse Guards.

"Peninsula."
"Waterloo."

Colonel.

‡ Arthur, *D. of* Wellington, *K. G. & G. C. B. Field Marshal* 1 Jan. 13

Lt. Colonels.

J. Dorrien, *l. g.* 25 D. 99
‡ Sir John Elley, *K. C. B. m. g.* 6 Mar. 06
‡ Sir R. C. Hill, *K. T. & c.* 13 May 18

Major.

‡ C. Hill, *l. c.* 21 June 20
‡ W. T. Drake, *l. c. M. P.* 22 do.

Captains.

W. Richardson 26 D. 11
G. W. V. Villiers 17 Sept. 18
John Jebb 13 May 15
Hen. Hanmer 18 Nov.
‡ J. Braddlesden 20 Jn. 16
‡ E. W. Bouverie 6 Sept. 19
‡ C. A. FitzRoy 27 Ap. 20
‡ H. E. Boates 4 May
‡ T. B. Tathwell 8 Jun.
Geo. Smith, 24 do.

Lieutenants.

Sim. Hirst, *adj.* 10 Sept. 13
Ld. W. [illegible] Bennet 3 Nov. 14
‡ R. Picard 10 July 13
‡ L. F. Heathcote 13 Feb. 19
P. P. Doyle 9 May
‡ Jas. Arpold 9 Sept. 19
R. J. Harrison 27 Apr. 20
Edmund Packe 21 June
John Trent 2 do.
E. Dashwood 6 July
Ld. G. A. Hill 20 do.

Cornets.

S. Hotchkin 26 Mar. 18
Geo. S. Hill 9 Sept. 19
Tho. Pigott 20 Apr. 20
E. T. Drake 27 do.
T. W. Gordon 4 May
J. B. Simpson 17 Oct. 16
H. Arbuthnot 22 June 20
Rowland Hill 27 July
Tho. P. Cosby 28 Sept.

Adj. S. Hirst, *lt.* 16 Oct. 12

Quarter Masters.

‡ Tho. Varley 20 Mar. 06
‡ P. Watmough 22 F. 09
Wm. Latchford 23 do.
‡ Tho. Hardy 15 Feb. 19
Jasper Perry 16 Oct.
Rob. Lord do.
John Speed 11 Mar. 13
‡ Jonas Varley 13 May
Tho. Troy 5 Aug.
Surs. D. Slow 23 Aug. 99
A. S. G. Hickman 28 S. 09
V. S J. Siddall 10 Oct. 12
Blue.—Facings scarlet. Lace gold.
Ag. Greenwood & Co.

1st, (or The King's) D. G.

"Waterloo."

Colonel.

W. Cartwright, *g.* 25 Jan. 21

Lt. Colonel.

Geo. Teesdale 7 Sept. 15

Majors.

‡ M. Turner 7 Sept. 15
‡ Wm. Elton 7 Sept. 20

Captains.

‡ J. P. Sweny 9 Jan. 19
‡ R. Wallace 20 Oct. 14
‡ T. N. Quicke 8 Dec.
W. A. Maxwell 28 Feb. 15
‡ Ja. Leatham 19 July
‡ R. Babington 6 Sept.
Cha. Randall 14 Feb. 11
H. S. Northcote 28 Sept. 15
‡ Geo. E. Greaves Elmsall 2 Mar. 20
‡ J. N. Hibbert 7 Sept.

Lieutenants.

‡ T. C. Brander 30 Mr. 14
‡ Edw. Hamill. 17 N.
Geo. Bray 16 Nov. 09
F. Hammersley 9 Apr. 19
W. Stephenson 9 Aug. 15
M. C. Trevillian-Solley 2 F. Polhill 24 Aug. 14
‡ Geo. Quicke 3 May 15
Fra. Reed 9 Jan. 17
‡ H. Hill, *adj.* 6 May 14
‡ G. W. Bladwell 9 do.
‡ W. H. Wast 10 July 17
Cha. Grierson 8 Mar. 20
Thomas Dance 8 Dec. 15
J. S. Manning 7 Sept. 20

Cornets.

Richard Martin 20 Dec. 15
R. Heaviside 15 Jan. 16
F. Bradshawe 16 Jan. 17
D. Campbell 17 Feb. 19
Tho. Alcock 1 Mar. 20
Fred. Lloyd 2 Mar. 20
Pay. J. Webster 25 Mr. 07
Adj. ‡ H. Hill, *lt.* 6 Mar. 14
Q. M. ‡ J. Brown 15 Mar. 15
Surs. Wm. Jones, *M. D.* 1 Mar. 21
A. S. ‡ R. Pearson 31 May 15
V. S. G. Spencer 31 Ja. 19
Scarlet.—Facings blue. Lace gold.
Ag. Cane and Co.

2d (or The Queen's) D. G.

Colonel.

Wm. Loftus, *g.* 24 Ja. 11

Lt. Colonel.

J. Kearney, *c.* 16 Jan. 14

Majors.

W. Spearman, *l. c.* 31 July 10
W. Gordon, *l. c.* 21 July 14

Captains.

R. F. Gabriel, *l. c.* 5 May 08
J. Latsward 29 Aug. 09
W. Chamberlayne 31 M. 11
William Rogers 4 Mar. 13
John Hamer 29 June 15
W. R. Soulsby 8 Nov. 16
Cha. Kearney 19 Oct. 17
Cha. Paget 30 Oct. 19

Lieutenants.

F. Collins, *adj.* 30 Nov. 09
Edward Dyer 10 Mar. 11
John Horton 10 Dec. 14
George Knox 30 Aug. 15
F. J. Graham 30 Nov. 16
A. J. Caldwell 10 Mar. 19
R. Ferguson 11 Jan. 20
W. G. Pigou 8 Feb.
St. George Cuff 10 Oct. 21

Cornets.

Tho. Collins 13 Jan. 20
G. T. Smith 19 Dec. 18
Mat. Stewart 17 Mar. 20
G. Duncombe 23 Mar. 20
W. P. Baird 24 June
Fra. Copland 10 Aug.
R. G. Cranford 11 Aug. 21
John Perceval 8 Feb.
Pay. H. L. Rose 26 Jan. 18
Adj. F. Collins, *lt.* 25 Mar. 26
Q. M.—Marsden 24 Aug. 20
Surs. A. Brown 28 Mar. 21
A. S. Sam. Bell, *M. D.* 11 Jan. 21
V. S. W. Woodman 30 Ja. 19
Scarlet.—Facings black. Lace silver.
Ag. Greenwood & Co.

3d or (The Prince of Wales's) D. G.

"Peninsula."

Colonel.

Rich. Hyde, *g.* 25 Jan. 15

Lt. Colonel.

Geo. Holmes 1 Oct. 18

Digitized by Google

Majors.
Geo. Watts 27May13
G.T. Brice 29Jan.18
Captains.
Wm. Tiede 30Nov.09
John Evans 7Dec.
E.R. Storey 23do.
Geo. Mannsell 18July11
F. Homewood 6Jan.16
St. Leger Hill 20Jan.18
Cha. Frost 14May
HenryStracey 31Aug.15
Lieutenants.
W. Gray 8Sept.01
Geo. Towell, *ad.* 13May12
Jas. Haddan 4Dec.06
John Addison 17Oct.16
Fred. Prosser 18do.
T.D. Bolton 19Do5
Wm. D. Mercer 18May15
J. Rolland 15Sept.17
R. R. Wilmot 25May20
Cornets.
F.J. Greene 15July13
Robert Grant 8May17
Edw. Willey 20Oct.18
Hon. G.R. Abercromby, *lt.* 26June17
Edwin Burnaby 4Nov.19
R. W. Currie 19Sept.16
C. Markham 28June21
George Todd 3May
Pay. D. Lutyens 19Oct.04
Adj. G. Towell, *lt.* 9Au.10
Q.M.J. Martin 22Feb.10
Surg. W. Marsden 24Au.97
Asst. J. Williamson, *M.D.* 2Apr.13
V.S. Tho. Rose 5Jan.09
Scarlet.—Facings yellow Lace gold.
Agent, Collyer.

4th, (or R. Irish) D.G.

"Peninsula."
Colonel.
Sir Henry Fane, *K.C.B. l. g.* 3Aug.14
Lt. Colonel.
Fra. Sherlock, *c.* 16Feb.09
Majors.
Rob. Ross, *l. c.* 16July07
W. Ogilvie, *l. c.* 27Dec.10
Captains.
H. Le G. Dougan, *m.* 29May06
P. Hamilton, *m.* 28Aug.
Tho. Boyd 27Dec.10
C. D. Sibthorp 23May11
John King 20Aug.19
Tho. Hutton 1Dec.14
Wm. Barn 19Sept.16
T.M. Chatterton 26Mr.18
Lieutenants.
James Shaw 29Oct.99
Jas. Rallett, *adj.* 1Apr.12
John Dexter 6Apr.09
R.B. Smith 26Aug.13
Giles Rickaby 1Dec.14
Abel Anwatt 22Dec.15
T.M. Paul-Ruffo 3May13
D. P. Sloenck 1Sept.14
A.S. Broomfield 10Apr.17
W.B. Ravenhill 15Feb.16
W.L. Beamish 31July17
T.C. Makepeace 14Mar.18
Cornets.
Lovelace Stanter 1Jan.17
George Page 2do.
Thomas Magan 10Apr.
John Hunter 27Nov.
J.W.T. Fagg 3May21
Pa. R. Bloomfield 4Feb19
8June09
lt. 4Feb.08
Ad. J. Rallett, *lt.* 18July11
Q.M. John Jolly 25Aug.09
Surg. R. Pyper 30Jan.00
A.S. John Freer 16Nov.09
V.S. A. Kirwan 21July98
Scarlet.—Facings blue. Lace silver.
Ag. Hopkinson & Sons

5th, (or The P.C. of W.) D. G.

"Salamanca."
"Vittoria."
"Toulouse."
"Peninsula."
Colonel.
His Royal Highness Leopold George Frederick, *Prince of* Saxe Coburg of Saalfeld, *K. G. & G. C. B. f. m.* 18Oct.16
Lt. Colonel.
A. H. Gordon 8Feb.16
Majors.
William Irwin 4June13
Wm. Walker 29May17
Captains.
R. D. Cane 20Dec.10
Hon. Edw. Cust, *M.P.s.* 9Dec.13
Cha. Walker 29May17
T.M. Christie 3July
Tho. Matthews 2Apr.18
Sam. Enderby 27May19
A. J. Byrom 27Apr.20
James Wood 8June
Lieutenants.
J. Jackson, *adj.* 7Mar.11
George Miles 16May
E. Barrington 13Feb.12
Arthur Baker 7Oct.13
John Watson 29May17
Wm. Locke 3July
Sir H. J. Seton, *Bt.* 21Aug.14
Wm. Hodgson 10Sept.12
Henry Hunter 26Oct.13
J. Gardiner 27Apr.20
Cornets.
D. Stephens 23Apr.12
F. Westenra 31July17
G. N. Ramsay 2Apr.18
Wm. Harcourt 18Mar.19
Chas. H. Seton 8Oct.15
John Dalyell 21Dec.
Sir W. Clark, *Bt.* 27Apr.20
Pay. T. Boulton 19Ap.99
Ad. J. Jackson, *lt.* 9Dec.08
Q.M. Wm. Griffiths 19Oct.20
lt. 3May15
Surg. T.F. G. Logan 24Dec.12
A.S. John Foster 9Nov.13
V.S. F. Ryding 16Jan.17
Scarlet.—Facings green. Lace gold.
Ag. Greenwood & Co.
Ir. Ag.

6th Dragoon Guards, (or Carabineers.)

Colonel.
Hon. R. Taylor, *g.* 30Ap21
Lt. Colonels.
A. J. Goldie, *l. g.* 12S.99
St. Geo. French 13June11
Majors.
E. Wildman 24Sept.18
J. Carmichael 5Aug.19
Captains.
W. Ruttledge, *m.* 7July07
J. Stephenson 27July15
J. Jackson, *m. s.* 25June13
George Pipon 7Mar.14
David Hay 5Aug.19
J.A. Schreiber 19N.12
John Caulfield 9Nov.20
W.M. Kington 5July21
Lieutenants.
H.S. Nooth 14May18
J. W. Dunn 3July11
Hugh F. Finch 6May19
J. M. Walker 5Aug.
Val. H. Maitts 28Jan.
H. A. Langley 5Nov.20
W. F. Hindle 5July21
R. Hollingworth 15Ap.19
Cornets.
Wm. Martin 16July12
Mark Blake 19May14
Tho. Jervis 30July18
Cha. Short, *adj.* 15Oct.
Jas. S. Brymer 6May19
Hood Richards 5Aug.
C.W. Webster 9Nov.20
Mich. Daintry 22June
William Porter 5July21
Pay. David Hay 7Apr.08
Adj. C. Short, *cor.* 15O.18
Q.M. E. Wheldon 15O.18
Surg. Sam. Scott 27Apr.09
A.S. G. Austin 1Nov.13
V.S. J. Hayward 29Apr.13
Scarlet.—Facings white. Lace silver.
Ag. Collyer.
Ir. Ag. Messrs. Cane.

7th, (or The P. Royal's) D. G.

Colonel.
R.R. Wilford, *g.* 20Nov.13
Lt. Colonels.
Hon. S. Mahon, *l. g.* 1Jan.97
M. P. 1Jan.97
Fra. Dunne, *c.* 16June14
Majors.
H. A. Head, *l. c.* 2June14
K. Bunbury, *l. c.* 24July
Captains.
T. Younghusband, *l. c.* 19May00
W. Davis, *m.* 25June03
W.M. Morrison, *m.* 24Au.02
Edm. Power, *m.* 19July04
Wm. Power, *m.* 1Dec.
R. Smyth 21July14
John Lovewell 22Aug.16
CH Somerset, *s.* 17June19
Lieutenants.
J. Dunwoody, *ad.* 4July11
Jas. Bennett 2Dec.13
Tho. Armstrong, *s.* 10O.16
F. D. Chalmer 24Oct.16
Henry Cuffe 6Apr.15
Geo. Gr. Nicolls 2Dec.19
John Crossley 15June14
Hugh Moises 8Feb.15
Benj. Everard 10Sept.18
Cornets.
Wm. Kelly 14Feb.11
Peter Wright 27Mar.17
Geo. Stepney 6Nov.
J. L. Pennefather 14Ja.18
H. A. Bowen 15do.
Jas. J. Brett 26Apr.15
W. E. Leeson 2Dec.19
G.T. Greenland 13Jan.20
Pay. T. Perry 14June21
18Feb.13
Adj. J. Dunwoody, *lt.* 18May09
Q.M. H. Langshaw 25N.13
Surg. Jos. Rose, *M.D.* 28Sept.98
A.S. J. Lyster 31Mar.08
V.S. J. Nesbitt 21Aug.00
Scarlet.—Facings black. Lace gold.
Ag. Greenwood & Co.

1st, (or Roy.) Dragoons

"Peninsula."
"Waterloo."
Colonel.
Tho. Garth, *g.* 7Jan.03
Lt. Colonels.
Geo. *Lord* Walsingham, *l. g.* 6June99
H.A.B. Clifton, *c.* 22N.10
Majors.
P. Dorville, *l. c.* 17O11
J.M. Wallace 11Jun18
Captains.
Henry Stisted 5Jan.09
A. K. Clark 13Dec.10
Paul Phipps 25July11
C. L. Methuen 8July13
Richard Slegg 15Oct.12
J. G. Green 31May10
William Cox 16Sept.13
Tho. Hoskins 24Dec.18
Lieutenants.
Geo. Gunning 8S.07
T. R. Kelly 25Oct.10
Fred. Cobbold 15Aug.11
Sa. Windowe 21do.
Cha. Blois 2Sept.13
S. Goodenough 6Ja.14
Edw. Clive 21Jan.19
J. C. Green 23June14
J. Chamberlain 24Au.20
Cornets.
G.S.H. Ainslie 10N.14
Dan Peploe Cerebis 8Oct15
J. Smith, *adj.* 26do.
Edward Leathes 14O.16
James Keating 5Feb.18
John Dillon 5Mar.
N.C. Knatchbull 21Jan.19
Sir Lewen Powell Glyn, *Bt.* 7Sept.20
Pay. Cha. Kerr 16Dec.00
Adj. J. Smith, *cor.* 26Oct.14
Q.M. W. Waddell 5Jul14
Surg. G. Steed 17Ja.11
A.S. M'Clintock 26Nov.18
V.S. W. Ryding 2Myoo
Scarlet.—Facings blue. Lace gold.
Ag. Greenwood & Co.

2d, (or R.N. Brit.) Dr.
" Waterloo."
Colonel.
Sir James Steuart, *Bt. gen.* 12Jan.15
Lt. Colonel.
Hon. J.B. Clarke† 20July15
Majors.
Hon. T.P. Hankin, *lc.* 4Ap.08
W. D. Spooner 16Mar.20
Captains.
Hon. John Mills 19July15
Hon. *Lord* A. W. M. Hill, *A. c. s. M.P.* 25Aug.15
Hon. Jas. Wemyss 10O.16
Hon. Jas. Gage, 19June17
Chas. James 9Dec.18
Hon. C. Wyndham 24Jun.19
Hon. J.R.T. Graham 16Mr.20
L. Mackenzie, *m.* 28S.07
Lieutenants.
R. T. Fawcett 7Apr.15
Hon. Wm. Sturges 20July15
Hon. C.B. Stevenson 24An.
Robert Innes 10Oct.16
Arch. Trotter 19June17
Mark Lloyd 24June19
Hon. W. Crawford, *ad.* 25do.
A. W. Heyman 14Oct.
T. C. Askew 17Nov.14
Cornets.
C.G. Edleman 14Dec.15
Wm. H. Oram 19June17
G.H. Lindsay, *s.* 3Dec.18
J. P. S. Clarke 19Feb.
Rob. Markham 24June19
Wm. Blane 14Oct.
A. W. Wyndham 16Mr.20
George Hobart 9July18
Pa. Hon. W. Dawson 13O.14
Aug. Hon. W. Crawford, *lt.* 17Aug.15
QM. John J. Lennox 3Jun15
Surr. C. Annesley, *M. D.* 27Feb.17
A.S. Hon. A. Stewart 28N.15
V.S. Hon. John Trigg 23D97
Scarlet.—Facings blue.
Lace gold.
Ag. Greenwood & Co.

3d, (or The King's own) Lt. Dr.
" Salamanca."
" Peninsula."
Colonel.
S. *Ld.* Combermere, *G.C.B. l. g.* 23Jan.21
Lt. Colonel.
Ld. C. Manners, † 23Jul.19
Majors.
T. Hutchins, *lc.* 10Dec.16
Chs. Stisted 14Oct.19
Captains.
R. S. Sitwell 22Sept.08
S. Jacson 27July09
Wm. Bragge 24June13
Robert S. Webb 7Nov.16
John Cuff 24May
Geo. Lloyd 14Oct.19
George Macartney Greville 24Sept.19
W. Blathwayt 27July20
Lieutenants.
Wm. Mansfill 31Oct.11
Jer. Ratcliffe 19Mar.19
D. G. Jebb 14do.
G. Watson 29do.
G. Crabtree, *adj.* 20do.
Geo. Mason 1Aug.20
John M'Queen 27Nov.17
A.A. M'Conchey 9July14
W. Mackenzie 7Sept.20
Jas. M'Queen 11Feb.19
Cornets.
Cha.G. Slade 25Apr.16
Cha. Phillipps 1Dec.17
John Floyer 14Oct.19
A. Maclachlan 27July20
W. Moore 7Sept.
T. B. May 5Oct.
Tho. Trollope 23Nov.
Paym. Mark Johnson 15Nov.17
lt. 26Nov.12
Ad. G. Crabtree, *lt.* 11Mr.19
QM. R. Brunton 25Aug.09
Surr. T. French, *M.* 29O.94
A. S. Ja. Dawe 28Oct.13
V.S. J. Blanchard 4May01
Blue.—Facings scarlet.
Lace gold.
Ag. Greenwood & Co. *Ir. Ag.* Messrs. Cane.

4th, (The Queen's own) Lt. Dr.
" Talavera."
" Albuhera."
" Salamanca."
" Vittoria."
" Toulouse."
" Peninsula."
Colonel.
Fr. Hugonin, *g.* 9Nov.08
Lt. Colonel.
J.C. Dalbiac, *c.* 25Nov.08
Majors.
W.M. Onslow 23Nov.20
N. Norcliffe 9Aug.21
Captains.
Ham. Alpe 13Jan.20
Wm. Fendall 3Feb.
Henry Pratt 25May
Hon. G. U. Barlow 30D.15
Mich. Kirby 31May21
John Scott 28June
Hon. W. Havelock 19Feb18
Lieutenants.
R. Burrowes 4Apr.16
Bicknell Coney 31July17
Pra. D. Daly, *ad.* 20Nov.15
John Methold 1Sept.
Rob. Grant 31May21
Dean Newton 9June
John Hart 30Jan.14
Dan. Carrol 25Sept.13
Geo. Parlby 30Oct.19
Cornets.
T. Harrison 10July17
Arthur Sullivan 7Aug.
Geo. Robbins 25May20
M.C.D.St. Quintin 20June
M. Richardson 10July15
Wilf. Bulkley 8Apr.19
Cha. Agnew 31May21
J. L. Hampton 28June
Pay. Rob. Kerr 17Mar.19
capt. 14Aug.15
Ad. F.D. Daly, *lt.* 19N.18
Q. M. H. Allan 14Sept.09
Surr. W. O'Donel, *M. D.* 15Mr.14
A.S. Alex. Menzies 4O.10
V.S. Thomas Birdt 2Apr.05
Blue.—Facings Light yellow. Lace silver.
Ag. Hopkinson & Sons.

6th (Enniskilling) Dr.
" Waterloo."
Colonel.
G. E. of Pembroke. *K.G.* 15Dec.97
Lt. Colonels.
R. O'Donovan, *mgr.* 2May00
Hon. J. Straton, *†c.* 4June15
Majors.
Hon. H. Madox 15May17
B. Harding 30Nov.90
Captains.
Hon. T. Mackay, *m.* 9Dec.07
Hon. E. Holbech 25May09
T. Kerstenan 31Mar.14
Hon. John Linton 15May17
Hon. A. Hassard 17June19
Hon. G. Randall 18June15
Thomas Irwin 3Dec.18
Lieutenants.
Hon. Aug. S. Willett 27Au.07
B. E. Barry 22Mar.10
Hon. Sam. Black 8July15
Hon. Rich. Down 31Mar.14
John Mussen 23June
E. G. Cubitt 23Jan.19
W. Armstrong 29May17
Hon. Himph. Orme 4S.
Arthur C. Lowe 10Aug.15
E. Armstrong 17June19
Hon. Tho. Boyd, *ad.* 18do.
Cornets.
Hon. E.S. Pery 10Apr.17
Jas. Sparrow 23Sept.
Rob. Mansell 27May19
Rich. Dundas 17June
H.W. Williamson 27May
G. T. Heighan 25Apr.18
Pay. Hon. W. Armstrong 18Oct.13
Adj. Hon. T. Boyd, *lt.* 19Oct.13
Q. M. Hon. Ja. Kerr 9D.13
Surg. Hon. J. Bolton 14S.91
A.S. W. Campbell 9Oct.13
F.S. Hon. R. Vincent 25N.97
Scarlet.—Facings yellow. Lace silver.
Ag. Browell.
Ir. Ag. Mess. Atkinsons.

7th (The Queen's own) Lt. Dr.
(Hussars.)
" Peninsula."
" Waterloo."
Colonel.
Hen. *M. of* Anglesey, *K. G. & G. C. B. &* 16May01
Lt. Colonel.
Sir Edw. Kerrison, *Bt. † m. g. M.P.* 4Apr.03
Wm. Thornhill 2Aug.19
Majors.
Hon. T.W. Robbins 24Dec.18
E. Keane 16Dec.19
Captains.
Ja. Hamlyn 8Apr.19
Hon. J. J. Fraser 17June
Wm. Shirley 12S.16
H. L. Gordon 19Jan.19
Hon. G. Cathcart 24D.18
R. Douglas 29Mar20
J. Wildman 30do.
Fred. Towers 3July
Lieutenants.
J. Daniel 20Oct.14
Hon. G. [illegible] 15Jan.15
Hon. G. D. [illegible] 15Jan.15
ways 16Dec.
J. W. Williams 3Jan.16
Hon. T. Jeffs, *adj.* 1Mar.
Cha. John Hiff 31Mar.16
A. Chichester 30May
Henry Lyster 7Sept.
Cornets.
William Inge 14May18
G. H. E. of Belfast, M. P. 26Nov.
Robert Smyth 28Feb19
Jas. W. Phillipps 9Apr.
Robert Pringle 13July
W. A. Broadhead 30Mr.20
H. W. B Portman 13Ap.
Bache Thornhill 28do.
Hon. T. Felton 24Mr.11
Pa. Hon. T. Felton 24Mr.16
Ad. Hon. T. Jeffs, *lt.* 7Mr.16
Q.M. Hon. T. Hutchinson 16S.19
Surr. Geo. J. Callander 25Mar.12
A.S. Hon. J. Moffitt, *M. D.* 24Oct.11
V.S. Hon. R. Dorville 15D.10
Blue.—Lace gold.
Ag. Greenwood & Co.
Ir. Ag. Armit & Borough.

8th (The King's R.L.) Lt. D.
Colonel.
Sir B. Tarleton, *Bt. G.C.B. g.* 15Jan.18
Lt. Colonels.
J.S. Wood, *l.g.* 16Jan.06
Hen. Westenra 15Aug.15
Ed. M. Murray, *†c.* 15Jan.15
Majors.
Geo. R. Deare 18Jan.15
Sir Hr. Floyd, *Bt.* 26Nov.
Captains.
Geo. Brown, *m.* 26Feb.07
J. G. Bannagard 10Jan.10
John Williams 11do.
T. Warrington 23Jan.19
Yarrell Johnson 24June15
H.C. Van Courtland 25do.
T.D. Burrowes 13Ap.17
T.W. Harrington 16Mr.19
John Fraser 7Jan.
Lieutenants.
A.A. Van Courtland 15N.06
Tho. Patterson 1Feb.07
And. Creagh 19Mar.
Thomas Brett 20Oct.
J. W. Mayer 23Sept.08
T. Morgell 24do.
J. K. Taylor 11July
Hen. Heyman 24Aug.14
Morton Slaney 24Aug.17
Wm. Brett 23Jan.18
J. D. Fearon 16May
Henry Young 1July15
W. H. Angelo 23Sept.16
Hugh Cochrane 15Mr.17
T. R. Wharton 15Sept.18
Fleming Kelso 20Jul.19
F.T. Fergusson 24July21
Cornets.
R.S. Hewett 24Aug.15
Aj. Stannard 25Jan.16
A.C. Macdonald 28Jan.16
Wm. Parlby 30Oct.16

Digitized by Google

John B. Spooner 25 D. 13
Hon. C. Westenra 1 N. 16
Jer. Robinson 2 July 18
H. S. Hodges 15 July 19
W. T. Harison 7 Sept. 20
Aug. Wathen 9 July
J. T. Goldrisk 26 July 21
Pay. J. S. Darby 31 July 06
Ad. A Stammers, *col* 1 N 15
Q. *M.* T. Donahoo 3 F. 20
Surg. Ja. Smet 9 Aug. 08
A.S. W. B. Carter 23 M. 09
G. Finlayson 24 Sept. 18
V. S. W. S. Rickwood
11 Mar. 15

Blue.—Facings scarlet.
Lace gold.
Ag. Greenwood & Co.

9th (Light) Dragoons (Lancers).
"Peninsula."
Colonel.
J. R. Rossiyn, *G.C.B. g.*
1 Aug. 01

Lt Colonels.
Cha. Morland 4 Mar. 15
Majors.
James Hurt 23 Dec. 19
Alex. Campbell 9 Aug. 21
Captains.
Dennis Daly, *m.* 13 My 07
Ld, G. Lennox, *m.*
M. P. 9 Nov. 15
J. B. Ker 2 Jan. 17
A. F. d'Este 14 Mar. 15
H. J. Richardson 4 Dec. 17
John Minchin 23 Dec. 19
Cha. Blakiston 14 Mar. 16
Cha. Bacon 9 Aug. 21
Lieutenants.
John Wright, *adj.* 5 Feb. 19
B. C. Browne, *d.* 2 Jan. 17
W. W. Huntly 23 O. 13
G. M'Dowall 4 Dec. 17
J. Greenwood 11 June 18
Aug. Fr. Ellis 17 Dec.
Henry Ferguson 25 Feb 19
Henry Mallory 6 Jan.
Hen. Edw. Porter 23 D.
Ld. G. Bentinck 26 Nov. 18
Cornets.
Henry Knight 19 Mar. 18
Rich. Wright 24 Jan.
Wm. Beresford 23 Dec. 19
J. N. Musgrave 16 Nov. 20
Hon. G. Vaughan 10 My 21
Hon. Flascelles 19 July
Pa. Knight 3 July 05
Adj. J. Wright, *Lt.* 4 July 11
Q. *M.* Tho. Hely 2 Nov. 09
Sur. J. O'Connor *M.D.* 6 S 05
A.S. E. Burton 21 Jan. 13
V. S. — Norton 20 Oct. 14

Blue.—Facings crimson.
Lace gold.
Ag. Greenwood & Co.

10th (The P. Wales's own) Royal Regt. (Hussars.)
"Peninsula."
"Waterloo."

Colonel.
C. W. Vane *Ld.* Stewart, *l. g. G.C.B.* 3 Feb. 20

Lt. Colonel.
G. Quentin, *f.c.* 13 O. 08
Majors.
TW. Taylor, *l.c.* 21 S. 15
H. R. C. Stapylton
19 June 17

Captains.
John Grey 6 Apr. 09
John Gurwood, *m* 6 F 12
Val. Jones 11 Mar. 13
Hon. John Jones 9 June 14
E. F. Meynell 19 June 17
Rob. Arnold 9 July 18
W. Cartwright 16 N. 20
E. Hodgson 23 do.

Lieutenants.
J. C Wallington 27 D. 14
W. Hamilton 29 do.
Tho. Otway 21 Aug. 17
Cha. Harvey 9 July 18
Rob. Burdett 29 Mar. 19
S. Wells, *adj.* 30 Dec.
Lord Tho. Cecil, *M. P.*
30 Mar. 20
John, *Earl of* Wiltshire
16 Nov.
Hon. R. Watson 23 do.

Cornets.
Sir John Trollope, *Bt.*
10 July 17
Ld. John Bentinck, *lt.*
16 July 18
C. S. Wortley 25 Nov. 19
Richard Seymour Conway, *Vis.* Beauchamp
24 Feb. 20
C. J. Brandling 29 Apr.
Tho. Wood 26 Nov.
Robert Dent 21 Dec.
Pay. Ja Tallon 13 D. 14
Adj. S. Wells, *lt.* 8 Feb. 16
Q. *M.* Ja. Rogers 5 July 20
Su. R. A. Chermside
M. D. 29 June 15
A.S. W. R. Rogers 7 Nov. 11
V. S. H. C. Saunemann
7 Dec. 09

Blue.— Lace gold.
Ag. Greenwood & Co.

11th Light Drag.
"Egypt."
"Peninsula."
"Waterloo."
Colonel.
Ld. W. Bentinck, *G.C.B. lt. gen. M.P.* 27 Jan. 13

Lieut. Colonels.
H. J Cumming, *m.g.* 17 F. 08
J. W. Sleigh *t.c.* 14 D. 09
M. Childers 21 Sept. 20

Majors.
B. J. Smith 9 Mar. 20
Nich. Brutton 28 June 21

Captains.
John Jenkins 29 D. 14
Tho. Binny 26 Jan. 15
Wm. Smith 30 Oct. 17
Jas. R. Rotton 18 S.
Step. White, *d.* 21 Jan. 08
W. Blundell, *m.* 16 June 05
Wm. Elliott 14 Apr. 18
Mich. White 7 Nov. 15
James Mylne 5 Dec. 18

Lieutenants.
P. F. Browne 22 Jun 15
E. J. H. Brisco 21 Sept.
T. B. Wall, *d.* 15 Mar. 10
Butcher, *ad.* 8 Nov 18
Alan Chambre 9 Nov. 15
Wm. Hickman, *r.* 2 May 12
Rich. Archdall 24 Apr. 14
Cha. Wetherall 8 Aug. 16
Aug. Geo. Anson 25 Sep. 17
Fra. Blundell 15 June 15
Geo. Williamson 10 O. 16
J. D. Alling ham 23 S. 17
Leonard Morse Cooper
23 Jan.
J. Tritton 14 Aug. 15
J. King Stewart 16 Dec. 19
E. N. D. Maxwell 29 N. 16
Geo. S. Crole 20 Sept. 20
O. Barwell 2 Apr. 14
Alfred Davis 27 May 19

Cornets.
Hon. H. D. Shore 10 D. 18
Arch. W. Bishop 17 do.
T. O. Partridge 15 Apr. 19
Rob. Hare 28 May 18
Wm. Wymer 15 Dec. 14
John Kirke 27 Apr. 20
A. Almuty 11 May 15
Bambrick 14 Dec. 20
Pay W. F Neville 26 July 21
23 Nov. 09
Adj. G. Butcher, *lt.*
19 Oct. 15
Q. M. J. Henderson 2 D. 13
Sur. B. L. Sandham
29 July 20
A.S. H. Steele 25 Jun 12
J. Harcourt 26 May 14
V.S. Geo. Gross 29 July 18

Blue.—Facings buff.—
Lace silver.
Ag. Collyer.

12th, (or The P. of Wales's Royal Lancers.)
"Egypt," "Peninsula," "Waterloo."
Colonel.
Sir Wm. Payne, *Bt.*
l. g. 19 Jan. 15

Lt. Colonels.
R. Browne, *l.g.* 30 Au. 09
TW. Brotherton *t* 26 O. 20

Majors.
O. Blunden, *m.g.* 30 Au. 09
J. P. Bridger, *† l. c.*
10 Dec. 12
S. Stawell 16 Sept. 19

Captains.
G. F. Erskine 19 My 08
H. Wallace 11 Jan 16
A. Barton, *m.* 17 Jan. 11
H. Andrews 9 July 12
Wm. C. Coles 19 Nov.
Wm. Patton 10 Dec.
F. Russell, *m.* 28 Ap. 14
A. C. Craufurd 9 June

Lieutenants.
W. Heydon 13 June 05
Jos. Philips 8 Dec. 08
J. Vandeleur 30 My 11
Wm. Hay, s. 11 July
Abra. Lane 15 Oct. 12
H. Slade 25 Feb. 13
J. Micklethwaite, *adj.*
19 Aug.
Tho. Reed 2 May 15
R. B. Pafliser 9 Apr. 18
Rob. Logan 5 Oct. 09
W. G. *Ens* Erroll 3 My 21

Cornets.
H. E. D. B. Sidley 4 My 15
Edw. Weight 10 Aug.
R. Harington 6 May 19
Fra. A. Morris 18 Jan. 16
Jas. B. Daubuz 8 Aug. 20
Hon. J. Kennedy 24 do.
Pay. L. M. Prior 6 July 20
lt. 9 Dec. 13
Adj. J. Micklethwaite, *lt.* 20 Apr. 20
Q. *M.* R. Sidley 10 June 13
Su. B. Robinson 2 F. 95
A.S. Pat. Egan 27 Apr. 09
V.S. J. Castley 18 Jun 07

Blue.—Facings scarlet.
Lace gold.
Ag. Greenwood & Co.
Ir. Ag. Armit & Borough.

13th, Light Drag.
"Peninsula."
"Waterloo."
Colonel.
Hon. Hen. G. Grey, *l. g.*
30 Dec. 11

Lieut. Colonels.
Sir Robert Bolton, *Kt. l. g.* 7 June 07
Mich. Head, *m.g.* 4 June 01
T. Pritzler, *† m.g.* 8 N. 18
S. Boyse† 8 Dec.
Sir J Browne *Kt.c.* 9 My 20
Tho. Hawker, *c.* 9 Aug. 21

Majors.
J. F. Paterson 29 Apr. 19
J Macalester 13 Jun. 20

Captains.
Man. Bowers 1 Mr. 10
A. T. Maclean 23 D. 18
D. Mackworth, *m.*
16 July 16
R. Brunton 10 Nov. 15
Edw. G. Taylor 15 Jan. 16
Tho. Crawford 5 Aug. 13
Wm. Turner 3 Nov. 19
G. W. Savage 2 Dec. 13
Sir J. Gordon, *Bt.*
13 June 20

Lieutenants.
John Atherton 31 July 17
Jos. Lynam 8 Sept. 14
J. H. Maitland 29 June 15
Jas. Tomlinson 5 Nov. 18
Henry Stones 7 do.
Anth. Bacon 11 Mr. 13
Cha. Andrews 23 June 14
R. B. Teasdale 25 Apr. 16
Tho. B. Tristram 15 Jan 17
W. A. Brown 9 Dec. 18
W. T Cockburne, *d* 10 do.
John Pott 23 do.
Thr. P. Lang 7 July 14
Rosser, *ad.* 24 Jun 19
Tho. M'Kenzie 8 Sept. 17
W. D. Hamilton 9 Nov. 19
Geo. Berwick 4 Sept. 17
Broth. Browne 1 Sept. 18
R. L. Townshend 15 Jan. 20

Cornets.
Robert Ellis 23 Apr. 18
J. Lawrenson 12 Nov.
Wm. Hislop 26 do.
Neuburg Nash 24 D.
William Elton 31 do.
Cha. Strange 6 May 19
W. J. St. John 3 May 15
A. A. Dalzell 29 Apr. 19
Pa. A. Strange 11 Ap 11
Ad. Rosser, *lt.* 29 O 18
Q. M. W. Minchin 10 S 19
Sur. Henry Job 18 Apr. 11
A.S. W. Bohan 10 July 06
D. M'Grigor 5 Nov. 12

V.S. Constant 3 Mr. 14
Blue.—Facings buff.—Lace gold.
Ag. Greenwood & Co.

14th, (or The Duchess of York's own,) L. D.

The "Prussian Eagle."
" Talavera."
" Fuentes d'Onor."
" Salamanca."
" Vittoria."
" Orthes."
" Peninsula."

Colonel.

J.W. R. of Bridgewater. g. 1 June 97

Lt. Colonel.

C. M. Baker 20 Sept. 19

Majors.

T. P. Miles 30 Sept. 19
Hon. H. Percy, † l. c. M. P. 19 Oct. 20

Captains.

J. Babington, m. 27 D. 09
J. Townsend, m. 5 June 11
L. B. Badcock, m. 12 D.
Wm. Jones 30 Sept. 19
Charles Ward 20 Apr. 20
Hon. Chs. Petre 3 May
G. G. Barrett 28 Dec. 15
St. John Charlton 12 O. 20

Lieutenants.

C. M'Carthy, adj. 20 Jan. 14
Wm. Beckwith 19 D. 15
Edw. L. Parry 30 Sept. 19
John St. Leger 9 Dec.
J. W. Gage 6 Nov. 17
H. W. Sober 20 Apr. 20
Henry Gage 4 May
Edw. S. Gooch 12 Oct.
Rob. Vandeleur 19 Oct. 15

Cornets.

J. W. Willes 29 July 19
W. J. D'Urban 7 Oct.
Sir Keith A. Jackson, Bt. 2 Dec.
T. R. Baker 9 Dec.
C. Musgrave 13 Apr. 20
J. W. S. Smith 20 Dec.
T. D. E. Burrough 4 May
Horatio Ross 19 Oct.
Pay. S. Rofe 3 Sept. 12
Ad. C. M'Carthy, 3 May 14
Q. M. J. Houghton 14 Dec. 09
Sur. D. O'Flaherty 29 Aug. 11
A. S. Elijah Bushell Oct. 11
V. S. —— Black 10 Nov. 14
Blue.—Facings orange. Lace silver.
Ag. Collyer.

15th, (or The King's) L. D. (Hussars.)

" Emsdorff."
" Egmont-op-Zee."
" Villiers en Couchie."
" Peninsula."
" Waterloo."

Colonel.

His Royal Highness E. D. of Cumberland, K.G. & G.C.B. & F. M. 27 Mar. 01
Col. Commdt. Sir R. Gough, K.B. 19 Dec. 06
Lt. Col. J. Constant 3 Mr. 14
Blue.—Facings buff.—Lace gold.
Ag. Greenwood & Co.

Majors.

J. Whitefoord 15 Jun. 20
J. Thackwell 15 Jun. 20
S. Hancock 19 Aug. 19
J. Whitefoord 15 Jun. 20

Captains.

F. C. Phillips 16 Apr. 19
C. Carpenter 16 July
Wm. Booth 17 Sep.
Henry Lane 25 Dec. 18
Edw. Byam 26 Aug. 19
Hen. Dixon 10 Feb. 20
Wm. Stewart 13 June
Tho. Garth 24 Aug.

Lieutenants.

J. Pennington 8 Feb. 1
J. Griffith, adj. 24 May 15
W. B. Burne 23 do.
C. R. O'Donnell 7 Sep.
J. M'Alpine 16 Nov.
Edw. Studd 17 July 17
Fred. Buckley 25 Dec. 18
A. M. Bayard 24 Jan.
Sir W. G. H. Jolliffe, Bt. 26 Aug. 19
G. W. Mangles 16 Dec.
Wm. Elton 10 Feb. 20

Cornets.

Geo. Callaghan 19 Dec. 16
Grenville T. Temple 9 Sept. 19
Hon. G. Hume, lt. 21 Nov. 16
H. J. Ramsden 24 Feb. 20
G. Lowson, lt. 30 Apr. 14
W. F. Chetwynd 15 Jun. 20
Pay. R. Storey 6 Aug. 19
lt. 9 Feb. 15
Adj. J. Griffith, lt. 4 Aug. 14
Q. M. S. Jenkins 5 Oct. 09
Sur. J. Easton, M. D. 27 Ap. 09
A. S. S. Jeyes 29 Nov. 11
V. S. H. Hogreve 12 Jul. 06
Blue.—Facings scarlet. Lace silver.
Ag. Greenwood & Co.

16th, (or The Queen's) L. D. (Lancers.)

" Talavera."
" Fuentes d'Onor."
" Salamanca."
" Vittoria." " Nive."
" Peninsula."
" Waterloo."

Colonel.

William, Earl Harcourt, G.C.B. 20 O. 79

Lt. Colonels.

Sir Ja. Affleck, Bt. l. g. 26 Mar. 95
W. K. Elphinstone † 12 Apr. 21

Majors.

G. H. Murray, † l. c. 18 Feb. 13
H. Belli, l.c. 10 O. 16

Captains.

Wm. Persse 23 Jan. 12
Harry Wrixon 1 Mar.
Wm. Tomkinson, m. 19 do
C. King 18 Feb. 15
Wm. Otten 10 Oct. 16
T. Wheler 10 Apr. 17
Geo. Baker 19 Oct. 20
N. D. Crichton 3 July 21

Lieutenants.

John Grimes 1 Nov. 10
Wm. Nepean 24 Apr. 21
J. Luard 30 May 11
Wm. Harris 21 Jan. 13
Wm. H. Ball 21 Oct. 16
C. R. Cureton, adj. 7 June
Q. Nugent 14 Dec. 13
Jas. Baillie 20 July 20
G. G. Tuite 19 Oct.
C. A. Wrottesley 5 July 21

Cornets.

T. Montgomery 8 May 17
Wm. Graham 29 do.
J. S. Smith 14 Aug.
J. R. Broadhead 8 July 19
L. D. Williams 21 June 20
Sir T. W. White, Bt. 19 O.
J. R. Smyth 3 July 21
Pay. E. G. Neyland 10 S. 12
Ad. C. R. Cureton, l. 7 Ja. 19
Q. M. D. Pratt, lt. 29 Oct. 19
Surg. R. Robinson 22 Dec.
A. S. E. J. Mac Gregor Mallock, M.D. 16 Ap. 19
V. S. W. Jones 28 N. 13
Blue.—Facings scarlet. Lace silver.
Ag. Collyer.

17th, Light Drag. Colonel.

Ol. De Lancey, g. 29 May 25

Lt. Colonels.

Evan Lloyd, m. 11 Feb. 99
Hon. Lin. Stanhope 2 Ja. 19
N. Wilson 25 Mar. 20

Majors.

Jon. Willington 15 Oct. 18
Geo. J. Gale 25 Mar. 20

Captains.

D. M'Neale, m. 14 Feb. 07
John Atkins 30 Nov. 09
Edw. Byne, m. 18 Nov. 07
T. J. Thompson 7 July 14
Benj. Adams 16 Feb. 15
Maf. M'Neill 24 Feb. 19
C. Wayth, m. d. 31 July 06
J. Brackenbury 15 Oct. 18
W. H. Robinson 23 Mar. 20

Lieutenants.

John D'Arcy 29 Apr. 08
Jos. Budden 16 Feb. 09
Charles B. Sale 19 Dec. 09
Fra. Curtayne 11 Oct. 10
Wm. Daniel, ad. 23 Oct. 11
Henry Bond 1 Mar.
Isidore Blake 31 Aug. 13
H. Carew 19 Mar. 14
Wm. M'Farlane 1 Mar.
R. Willington 9 Oct.
H. C. Amiel 18 July 12
T. L. S. Mentcath 2 N. 15
Tho. Burring 12 Aug. 16
W. T. H. Fisk, ad. 25 Oct. 13
G. F. Clarke 1 Jan. 19
G. G. Shaw 21 Dec. 13
N. Raven 25 Mar. 20
Hon. R. B. Lindsay † 13 June 16

Cornets.

Wm. Potts 11 Nov. 18
Pet. Backhouse 5 Aug. 15
T. Nicholson 22 May 16
Robert Lewis 1 Jan. 18
C. St. J. Sampson 15 D. 18
Fred. Lodge, jr. 2 Oct. 19
A. B. Brown 14 Jan. 20
Pay. R. Harman 29 Oct.
Ad. W. T. H. Fisk, lt. 21 Jan. 18
Q. M. Jas. Cockburn, lt. 11 Aug. 11
Sur. W. Wybrow 3 July 19
A. S. John Lorimer 5 Aug. 13
S. Holmes, M. D. 10 Ap. 19
V. S. Edm. Price 13 Dec. 16
Blue.—Facings white.—Lace silver.
Ag. Greenwood & Co.

18th, Light Drag. (Hussars.) " Peninsula." " Waterloo."

Colonel.

Charles, M. of Drogheda, K. St. P., f. m. 3 Aug. 18
Lt. Col. Com. 7 Dec. 97

Lt. Colonel.

Hn. H. Murray † 24 Jul 08

Majors.

Ja. Hughes, l. l. c. 26 S. 19
Charles Synge 26 Feb. 20

Captains.

J. M. Clements, l.c. M. P. 28 Mar. 06
A. Kennedy m. 1 May 11
Geo. Leard 24 July 15
Rob. Coote 16 Nov. 18
S. O'Grady, M. P. 20 July 21
Hon. H. F. De Montmorency 1 July 14
C. M. T. Westenra 5 Oct.
R. R. W. Brett 24 May 18

Lieutenants.

H. Duperier, ad. 25 Jul.
T. Machell 9 do.
Fra. Nisbett 16 Nov. 18
Tho. Hunter 17 do.
G. Schreiber 11 July 16
Tho. Walker 23 Feb. 20
Rich. Doyne 16 Nov. 11
E. H. Foster 15 Sept. 16
Nath. Sneyd 17 May 19

Cornets.

J. Leslie 24 Apr. 16
James Laing 24 July 16
T. J. W. Freeman 19 D. 19
J. York Scarlett 26 Mar. 19
Walter Scott 10 Dec. 19
Wm. Battier 3 May 21
Geo. A. Stewart 11 May 21
Geo. Allan 17 do. 21
Pay. Wm. Deane 18 Aug.
Ad. Edm. H. Duperier, lt. 13 May 15
Q. M. Collins 25 Jan. 17
Sur. Wm. Chambers 25 Mar. 19
A. S. Quinceo 28 Nov.
V. S. Edm. D. Pilcher 15 Sept.
Blue.—Facings white.—Lace silver.
Ag. Greenwood & Co.
Fr. Ad. Read & Friend.

Digitized by Google

19th, Light Drag. (Lancers.)

"Assaye."
"Seringapatam."
"Niagara."

Colonel.

Sir J. O. Vandeleur, *K.C.B. i. g.* 19Jan.15

Lt. Colonel.

Wyndham 11July16

Majors.

Robert Lisle, *c.* 17Mar.14
G. A. Moultrie 25May20

Captains.

Sir J. R. Eustace, *Kt. d.* 17Mar.14
J. Hammersley 4Apr.18
G. Doherty 31July17
Moray, *m.* 11Feb.08
J. Wakefield 29July19
R. Steuart Ruddach 25May20
R. Beauchamp 6Jul.
Henry Georges 3May21

Lieutenants.

Wm. Dungan 17Oct.16
John Gowdie 9Apr.18
W. Glanville, *ad.* 7May
Alex. Bailey 17June19
CL. Cumberlege 29July
Geo. Duff 14Oct.
G. E. Jolliffe 25May20
Methold 25Mar.15
Geo. Blair Hall 3May21

Cornets.

Geo. Mecham 26Feb.18
A W. Dashwood 25Apr.
Geo. Johnstone 5Aug.
Hon. G. Hervey 14Oct.
Wm. Osborne 20July20
WH. L. Brooke 22Mar.21
Rob. De Lisle 5Feb.20
D. Davidson 3July21

Pay. W. F. Neville 25N.09
A.W Glanville, *lt* 15Jun15
Q.M. Jas. Mac Lennon 28Jan.19
Surg. J. Murray 17July08
A.S. J. Riach, *M. D.* 2July19
V.S. Law. Bird 29June09

Blue.—Facings yellow. Lace gold.

Ag. Greenwood & Co. *Ir. Ag.*

Royal Waggon Train.

(attached to the Quarter Master General's Dep.)

"Peninsula."
"Waterloo."

Lieut. Col. Comm.

Sir G. Scovell, *K.C.B.* 25Mar.20

Major.

Geo. D'Arley 2June14

Captains.

Thos. Pardoe 1Oct.19
B. Jackson 3Dec.19

Lieutenants.

Chas. Morrison 15Nov.08
Wm. Smith 23Feb.15
H. O'Neil, *ad.* 7Ap.

Pay. Wm. Pettigrew 25May09

Ad HO'Neil, *lt* 30Jul15
Surv. W. D. Thomas, *M.D.* 17Dec.07

Red.—Facings blue.—Lace silver.

Ag. Greenwood & Co.

Grenadier Guards.

"Lincelles."
"Corunna."
"Barrosa."
"Peninsula."
"Waterloo."

Colonel.

His Royal Highness F. Duke of York, *K.G. & G.C.B. f. m.* 5Sept.05

Lt. Colonel.

Hon. H. Townshend, *c. M.P.* 25July21

First Major.

Jas. Daw. West, *c.* 25July21

Second Major.

J. Hanbury, *c.* 25July21

Third Major.

Leslie Grove Jones, *c.* 25July21

Capts. & Lt. Cols.

I. P. Tinling, *m. g.* 14F.11
Henry Packe 8Apr.15
H. D'Oyly 27May
J. G. Woodford, † 1July
Thos. Dorville 21Oct.
G. Fead† 13Dec.
A. *Ld.* Saltoun† 25do.
John Reeve † do.
S. Lambert 16Mar.14
F. Wynyard 28Apr.14
Hon. J. Stanhope, *s.* 25July
E. Joddrell do.
Henry Stables do.
Sir H. Hardinge, *c. K.C.B. M.P.* do.
Sir T. N. Hill, *K.C.B.* do.
D. Barclay† *s.* do.
Lord F. J. H. Somerset, *K.C.B. c. M.P.* do.
Sir U. Burgh, *K.C.B. M.P.* do.
A. Higginson 1July15
T. Streatfield 2do.
Charles Allix 4do.
Thos. Brooke 5do.
Turner Grant 26Dec.16
W. C. Enstace† *c.* 25Mr.18
Ld. Ja. Hay 26do.
B. Charlewood 6July20
G. P. Higginson 26Oct.
H. E Hunter 8Feb.21

Lts. & Capts.

J. Gunthorpe, *m. ad.* 7Nov.11
R. Thoroton 9Apr.19
T B B Barrett, *r.* 30July
C. H. Churchill, *l.c.* 27Aug.
Hon. R. Clements, *ia.* 25Sept.
J. Lindsay 10Dec.
R Ellison, *m.* 20do.
L. Dukinfield 20Jan.15
Hen. Vernon 21do.
H. W. Powell 22do.
G. Disbrowe, *m.* 8Ap.
W. G. Cameron, *m.* 10June
Phil. Clarke 8July.
L. Boldero, *ad.* 6O.
R. W. Phillimore 15Dec.
Tho. Starke 25do.
C. P. Ellis do.
J. Simpson, *ad.* do.
Edward Clive do.
P. J. Perceval, *r.* 10Mr.14
W. F. Johnston 16do.
F F Luttrell, *r* 17do.
E. P. Buckley, *m.* 25do.
F Dawkins, *r* 28Ap.
C. F. R. Lascelles, *r.* 9June
W G Moore 14Apr
F. J. Davis 12Aug.15
R H Gronow 28Jun.15
Rob. Batty 29do.
John Home 30do.
Aug. Dashwood 2July
Wm. Barton 3do.
J. O. Honeyman 4do.
Hon. H. V. Vernon 9do.
C. J. Vyner 27Mar.17
J. P. Dirom 6Jan.20
R. Bruce, *M P. r.* 25May
S. W. L. Fox, *r.* 6July
Samuel Long 26Oct.
Hon. T. S. Bathurst 4Jan.21
Edw. Burrard 8Feb.
G. Findyer 13Mar.
R. Fletcher 19July

Ensigns & Lieuts.

Godf. Thornton 20Jan14
Hon F H Needham 5D.15
W F Tinling 27Jan.14
A. Greville 1Feb.
D. Cameron 17do.
G. A. Allen 21Apr.
W. H. Barnard 9June
H. St. John 23N.
Jas. Talbot 16Feb.15
S. Stanhope 30Mar.
C. A. *Lord* Howard de Walden 24Apr.17
F. Glanville 20Apr.15
John Lyster 27do.
Fer Loftus 1July15
G. H. F. Hudson 19do.
E. G. Douglas 31Au.
F. V. Vernon 26Mar.17
Wm. Greenwood 19Apr.16
J. W. Augerstein 9Ap.18
H. Langrishe 5July15
Sir J. M. Burgoyne, *Bt.* 1Oct.18
R. C. Rowley 24Dec.
Hon. P. Ashburnham 28Dec.16
Geo. W. Evres 3Dec.18

Adjutants.

J. Gunthorpe, *m.* 19Nov.11
L. Boldero, *ca.* 6Jul15
J. Simpson, *ca.* 8Feb.21

Quarter Masters.

George Darby 25July03
R. Colquhoun 21Au06
J. Payne 31Aug.15

Surgeon Major.

Tho. Nixon 9June14

Battalion Surgeons.

Wm. Curtis† 1Aug.06
W Watson 14July99
Rob. Gibson 23Nov.20

Assist. Surgeons.

J. Harrison 29June09
A. Armstrong 18Jul11
Jas. Johnson 28July13

Solicitor.

J. Wilkinson 27June11

Facings blue.—Lace gold.

Ag. Greenwood & Co.

Coldstream Guards.

"Lincelles." "Egypt."
"Talavera."
"Barrosa."
"Peninsula."
"Waterloo."

Colonel.

His Royal Highness A. F. *D. of* Cambridge, *K.G. & G.C.B. f.m.* 28Sept.08

V.S. GJ Constant 3 Mr. 14
Blue.—Facings buff—
Lace gold.
Ag. Greenwood & Co.

14th, (or The Duchess of York's own,) L. D.

The "Prussian Eagle."
"Talavera."
"Fuentes d'Onor."
"Salamanca."
"Vittoria."
"Orthes."
"Peninsula."
Colonel.
J.W. *R. of* Bridgewater, *g.* 1 June 97
Lt. Colonel.
C. M. Baker 30 Sept. 19
Majors.
T. P. Miller 30 Sept. 19
GH *Hon.* H. Percy, *† l. c. M. P.* 12 Oct. 20
Captains.
J. Babington, *m.* 27 D. 09
J. Townsend, *m.* 6 June 11
L. B. Badcock, *m.* 12 D.
Wm. Jones 30 Sept. 19
Charles Ward 20 Apr. 20
Hon. Chas. Petre 5 May
G. G. Barrett 28 Dec. 15
St. John Charlton 12 O. 20
Lieutenants.
C. M'Carthy, *adj* 20 Jan. 14
GH W. Beckwith 19 D. 15
Edw. L. Parry 30 Sept. 19
John St. Leger 9 Dec.
J. W. Gage 6 Nov. 17
H. W. Sober 20 Apr. 20
Henry Gage 4 May
Edw. S. Gooch 19 Oct.
Rob. Vandeleur 19 Oct. 15
Cornets.
J. W. Willes 29 July 19
W. J. D'Urban 7 Oct.
Sir Keith A. Jackson, *Bt.* 2 Dec.
T. R. Baker 9 do.
C. Musgrave 13 Apr. 20
J. W. S. Smith 20 do.
T. D. E. Burroughs 4 May
Horatio Ross 19 Oct.
Pay. S. Rofe 3 Sept. 13
Ad. C. M'Carthy, *Hs* 9 May 14
Q.M. J. Houghton 14 D. 09
Sur. D. O'Flaherty 29 Aug 11
A.S. Elijah Bunt 4 Oct. 11
V.S. —— Black 10 Nov. 14
Blue.—Facings orange.
Lace silver.
Ag. Collyer.

15th, (or The King's) L. D. (Hussars.)

"Emsdorf."
"Egmont-op-Zee."
"Villiers en Couchie."
"Peninsula."
"Waterloo."
Colonel.
His Royal Highness E. D. of Cumberland, *K. G. & G. C. B. Y. &c.* 26 Mar. 01
Lt. Colonels.
R. B. Long, *Lg.* 19 Dec. 05
GH J. Thackwell 15 Jun. 20
Majors.
GH S. Hancox 19 Aug. 19
GH J. Whitefoord 15 Jun. 20
Captains.
GH F. C. Philips 16 Apr. 19
C. Carpenter 16 July
GH W. Booth 17 Sep.
GH Henry Lane 25 Dec. 18
GH Edw. Dyam 26 Aug. 19
GH Hen. Dixon 10 Feb. 20
GH Wm. Stewart 15 June
Tho. Garth 24 Aug.
Lieutenants.
GH J. Pennington 8 Feb. 10
GH J. Griffith, *adj.* 24 May 15
W. B. Burne 25 do.
C. R. O'Donnell 7 Sep.
J. M'Alpine 16 Nov.
Edw. Studd 17 July 17
Fred. Buckley 26 Dec. 18
A. M. Bayard 24 Jan.
Sir W. G. H. Jolliffe, *Bt.* 26 Aug. 19
G. W. Mangles 16 Dec.
Wm. Elton 10 Feb. 20
Cornets.
Geo. Callaghan 19 Dec. 16
Grenville T. Temple 9 Sept. 19
GH G. Hume, *lt.* 21 Nov. 16
H. J. Ramsden 24 Feb. 20
GH G. Lowson, *lt.* 30 Ap. 14
W. F. Chetwynd 15 Jun. 20
Pay. R. Storey 5 Aug. 19
Adj. GH J. Griffith, *lt.* 9 Feb. 15
4 Aug. 14
Q.M. S. Jenkins 5 Oct. 09
Sur. J Easton, *M. D.* 29 Ap. 09
A.S. ERS. Jeyes 29 Nov. 11
V.S. GH Hogreve 19 Jul. 06
Blue.—Facings scarlet.
Lace silver.
Ag. Greenwood & Co.

16th, (or The Queen's) L. D. (Lancers.)

"Talavera."
"Fuentes d'Onor."
"Salamanca."
"Vittoria." "Nive."
"Peninsula."
"Waterloo."
Colonel.
William, *Earl* Harcourt *G. C. B. &c.* 20 O. 79
Lt. Colonels.
Sir Jas. Affleck, *Bt. l. g.* 25 Mar. 93
GH W. K. Elphinstone† 12 Apr. 21
Majors.
GH G. H. Murray, *† l. c.* 19 Feb. 13
GH J. H. Belli, *l. c.* 10 O. 16
Captains.
Wm. Persse 23 Jan. 12
Harry Wrixon 1 Mar.
GH W. Tomkinson, *m.* 1 Jul. 0
GH C. King 18 Feb. 13
GH W. m. Oaten 10 Oct. 16
GH J. Wheler 10 Apr. 17
GH Geo. Baker 19 Oct. 20
GH N. D. Crichton 5 July 21
Lieutenants.
John Grimes 1 Nov. 10
GH Jas. Nepean 28 Apr. 12
GH J. Luard 30 May 11
GH Wm. Harris 21 Jan. 13
Wm. H. Ball 24 Oct. 16
C. R. Cureton, *adj* 9 June
GH G. Nugent 14 Dec. 15
Jas. Baillie 20 July 20
G. G. Tuite 19 Oct.
C. A. Wrottesley 5 July 21
Cornets.
T. Montgomery 8 May 17
Wm. Graham 23 do.
J. S. Smith 14 Aug.
J. R. Broadhead 6 July 19
L. D. Williams 21 June 20
Sir TW. White, *Bt.* 19 O.
J. R. Smyth 5 July 21
Pa. GH G. Neyland 20 S 12
Ad. C. R. Cureton, *lt* 1 Ja. 19
Q.M. D. Pratt, *lt.* 29 Oct. 19
Sur. GH Robinson 22 D 03
A.S. GH J. Mac Gregor Mallock, *M. D.* 16 Ap. 12
V.S. GH J. W. Jons 25 N. 13
Blue.—Facings scarlet.
Lace silver.
Ag. Collyer.

17th, Light Drag. *Colonel.*

Ol. DeLancey, *g* 20 May 95
Lt. Colonels.
Evan Cloyd, *mg* 11 Feb. 99
Hon. Lin. Stanhope 2 Ja. 19
N. Wilson 25 Mar. 90
Majors.
Jon. Willington 15 Oct. 18
Geo. J. Gale 25 Mar. 90
Captains.
D. M'Neale, *m.* 14 Feb. 07
John Atkins 30 Nov. 09
Edw. Byne, *m.* 18 Nov. 07
T. P. Thompson 7 July 14
Benj. Lamas 16 Feb. 15
Maf. M'Neill 28 Feb. 12
C. Wayth, *m. d.* 31 July 06
J. Brackenbury 15 Oct. 18
W. H. Robinson 25 Mar. 90
Lieutenants.
John D'Arcy 29 Apr. 08
Jos. Budden 16 Feb. 09
Charles B. Sale 19 Dec. 02
Fra. Curtayne 11 Oct. 10
Wm. Daniel, *d.* 15 Oct. 11
Henry Bond 1 Mar.
Isidore Blake 31 Aug. 13
H. Carew 19 Mar. 14
Wm. M'Farlane 1 Apr.
R. Willington 9 Oct.
H. C. Amiel 18 July 12
T. L. S. Meatcalfe 2 N. 12
Tho. Harring 14 Aug. 16
W. T. H. Fisk, *ad* 25 Oct. 13
G. F. Clarke 1 Jan. 19
G. G. Shaw 21 Dec. 13
N. Raven 25 Mar. 90
GH W. H. B. Lindsay 15 June 16
Cornets.
Wm. Potts 11 Nov. 16
Pet. Backhouse 5 Aug. 13
T. Nicholson 24 Mar. 16
Robert Lewis 1 Jan. 19
C. M. J. Fanscourt 3 D. 18
Fred. Lofius, *d.* 7 Oct. 18
A. S. Brown 14 Feb. 20

Pay. R. Harman 26 May 08
Ad. W. T. H. Fisk, *lt.* 21 June 20
Q.M. Jas. Cockburn, *lt.* 11 Apr. 11
Sur. W. Wybrow 3 July 99
A.S. John Lorimer 3 Jun 18
S. Holmes, *M.D.* 19 Ap. 10
V.S. Edm. Price 13 June 16
Blue.—Facings white—
Lace silver.
Ag. Greenwood & Co.

18th, Light Drag. (Hussars.)

"Peninsula."
"Waterloo."
Colonel.
Charles, *M. of* Drogheda, *K. St. P. C. m.* 3 Aug. 88
Lt. Colonel.
Lt. Col. Com. 7 Dec. 20
GH Fra. H. Murray † 2 Ja 19
Majors.
Ja. Hughes, *† l. c.* 26 S. 16
Charles Synge 12 Feb. 21
Captains.
J. M. Clements, *l. c. M. P.* 28 Aug. 20
A. Kennedy *m.* 11 July 11
GH Geo. Luard 21 July 15
GH Rob. Coote 26 Nov. 10
GH S. O'Grady, *M. P.* 20 July 16
Hon. H. F. De Montmorency 14 July 16
C. M. T. Westenra 26 Oct.
R. R. W. Brett 24 May 16
Lieutenants.
GH H Duperier, *ad* 23 F. 14
GH J. T. Machell 24 do.
Fra. Nisbett 26 Nov. 18
Tho. Hunter 27 do.
GH G. Schreiber 11 July 16
Tho. Walker 29 Feb.
Rich. Doyne 9 Nov. 14
E. H. Foster 18 Sept. 16
Nath. Sneyd 17 May 18
Cornets.
J. Leslie 25 Apr. 16
James Laing 26 July 12
T. J. W. Freeman 19 D. 16
J. Yorke Scarlett 26 Mar. 18
Walter Scott 10 June 10
Wm. Battier 8 May 17
Geo. A. Stewart 11 May 20
Geo. Allan 17 Apr. 17
Pay. GH W Deane 1 Mar. 06
Adj. GH R. Duperier, *lt.* 15 May 15
Q.M. GH J Collins 28 June 17
Sur. GH W. Chambers 5 July 09
GH F. Pilcher 13 Jan 16
A.S. GH J. Quincey 3 Mar. 16
V.S. GH D. Pilcher 13 Jan 16
Blue.—Facings white—
Lace silver.
Ag. Greenwood & Co.
Ir. Ag. Reed & Fraser.

Digitized by Google

19th, Light Drag. (Lancers.)

"Assaye."
"Seringapatam."
"Niagara."

Colonel.

Sir J. O. Vandeleur, *K.C.B. & g.* 12Jan.15

Lt. Colonel.

Wyndham 11July16

Majors.

Robert Lisle, *&c.* 17Mar.14
G. A. Moultrie 25May20

Captains.

Sir J. R. Eustace, *Kt. d.* 17Mar.14
J. Hammersley 24Apr.18
G. Doherty 31July17
W Moray, *m.* 11Feb.08
J. Wakefield 29July19
R. Steuart Ruddach 25May20
R. Beauchamp 6Jul.
Henry Georges 3May21

Lieutenants.

Wm. Dungan 17Oct.16
John Gowdie 9Apr.18
W. Glanville, *ad.* 7May
Alex. Bailey 12June19
C.L. Cumberlege 23July
Geo. Duff 14Oct.
G. E. Jolliffe 25May20
F. Methold 23Mar.15
Geo. Blair Hall 3May21

Cornets.

Geo. Mecham 26Feb.18
A.W. Dashwood 23Apr.
Gen, Johnstone 5Aug.
Hon. G. Hervey 14Oct.
Wm. Osborne 20July20
W.H.L. Brooke 22Mar.21
Rob. De Lisle 3Feb.20
D. Davidson 5July21

Pay. W.F. Neville 23N.09
A.W. Glanville, *lt* 15Jun15
Q.M. Jas. Mac Lennon 26Jan.19
Surg. J. Murray 17July05
A.S. J. Riach, *M. D.* 2July12
V.S. Law. Bird 29June09

Blue.—Facings yellow. Lace gold.

Ag. Greenwood & Co.
Ir. Ag.

Royal Waggon Train. (*attached to the Quarter Master General's Dep.*)

"Peninsula."
"Waterloo."

Lieut. Col. Comm.

Sir G. Scovell, *K.C.B.* 23Mar.20

Major.

Geo. D'Arley 2June14

Captains.

Tho. Pardoe 1Oct.19
B. Jackson 3Dec.19

Lieutenants.

Cha. Morrison 15Nov.08
Wm. Smith 23Feb.16
H. O'Neil, *ad.* 27Ap.

Pay. Wm. Pettigrew 25May09

Adt. HO'Neil, *lt* 20Jul15
Sur. W.D. Thomas, *M.D.* 17Dec.07

Red.—Facings blue.—Lace silver.

Ag. Greenwood & Co.

Grenadier Guards.

"Lincelles."
"Corunna."
"Barrosa."
"Peninsula."
"Waterloo."

Colonel.

His Royal Highness F. *Duke of* York, *K.G. & G.C.B. f.m.* 5Sept.05

Lt. Colonel.

Hon. H. Townshend, *c. M. P.* 25July21

First Major.

Jas. Daw. West, *c.* 25July21

Second Major.

J. Hanbury, *c.* 25July21

Third Major.

Leslie Grove Jones, *c.* 25July21

Capts. & Lt. Cols.

I. P. Tinling, *m. g.* 14F.11
Henry Packe 8Apr.15
H. D'Oyly 27May
J. G. Woodford, † 1July
Tho. Dorville 21Oct.
G. Read † 13Dec.
A. Ld. Saltoun † 3do.
John Reeve do.
S. Lambert 16Mar.14
F. Wynyard 28Apr.14
Hon. J. Stanhope, *s.* 25July
B. E. Joddrell do.
Henry Stables do.
Sir H. Hardinge, *c. K.C.B. M. P.* do.
Sir T. N. Hill, *K.C.B.* do.
D. Barclay † *s.* do.
Lord F. J. H. Somerset, *K.C.B. c. M. P.* do.
Sir U. Burgh, *K. C. B. M. P.* do.
A. Higginson 1July15
T. Streatfield 3do.
Charles Allix 4do.
Thos. Brooke 5do.
Turner Grant 26Dec.16
WC. Eustace † *c.* 25Mr.18
Ld. Ja. Hay 26do.
B. Charlewood 6July20
G. P. Higginson 26Oct.
H. E Hunter 8Feb.21

Lts. & Capts.

J. Gunthorpe, *m. ad.* 7Nov.11
R. Thoroton 9Apr.19
T B B Barrett, *r.* 30July
C. H. Churchill, *l.c.* 27Aug.
Hon. R. Clements, *m.* 23Sept.
J. Lindsay 10Dec.
R Ellison, *m.* 20do.
J. L Dukinfield 20Jan.15
Hen. Vernon 21do.
H. W. Powell 22do.
G. Disbrowe, *m.* 28Ap.
W. G. Cameron, *m.* 10June
Phil. Clarke 8July.
L. Boldero, *ad* 26O.
R. W. Phillimore 13Dec.
Tho. Starke 23do.
C. P. Ellis do.
J. Simpson, *ad.* do.
Edward Clive do.
P. J. Perceval, *r.* 10Mr.14
W. F. Johnston 16do.
F F Luttrell, *r* 17do.
E. P. Buckley, *m.* 23do.
F Dawkins, *r* 28Ap.
C. F. R. Lascelles, *r.* 9June
W G Moore 14Apr
F. J. Davis 12Aug.13
R H Gronow 28Jun.15
Rob. Batty 29do.
John Home 30do.
Aug. Dashwood 2July
Wm. Barton 3do.
J. O. Honeyman 4do.
Hon. H. V. Vernon 5do.
C. J. Vyner 27 Mar.17
J. P. Dirom 6Jan.20
R. Bruce, *M P. r.* 25May
S. W. L. Fox, *r.* 6July
Samuel Long 26Oct.
Hon. T. S. Bathurst 4Jan.21
Edw. Burrard 8Feb.
G. Fludyer 15Mar.
R. Fletcher 1July

Ensigns & Lieuts.

Godf. Thornton 20Jan14
Hon F H Needham 6D.13
W F Tinling 27Jan.14
A. Greville 1Feb.
D. Cameron 17do.
G. A. Allen 21Apr.
W. H. Barnard 9June
J. H. St. John 9S.N.
Jas. Talbot 16Feb.15
F. S. Stanhope 30Mar.
C. A. *Lord* Howard de Walden 24Apr.17
F. Glanville 20Apr.18
John Lyster 27do.
Fer Lolus 1July15
G. H. F. Hudson 19do.
E. G. Douglas 31Au.
F. V. Vernon 26Mar.17
Wm. Greenwood 18Apr.16
J J W. Angerstein 9Ap.18
H. H. Langrishe 5July15
Sir J. M. Burgoyne, *Bt.* 10Oct.18
R. C. Rowley 24Dec.
Hon. P. Ashburnham 28Dec.18
Geo. W. Evres 3Dec.18

Adjutants.

J. Gunthorpe, *m.* 19Nov.11
L Boldero, *ca.* 6Jul15
J. Simpson, *ca.* 8Feb.21

Quarter Masters.

George Darby 23July05
R. Colquhoun 21Au06
J. Payne 31Aug.15

Surgeon Major.

Tho. Nixon 9June14

Battalion Surgeons.

Wm. Curtis 21Aug.06
W Watson 14July09
Rob. Gibson 23Nov.20

Assist. Surgeons.

J. Harrison 29June09
A. Armstrong 18Jul11
Jas. Johnson 25July13

Solicitor.

J. Wilkinson 27June11

Facings blue.—Lace gold.

Ag. Greenwood & Co.

Coldstream Guards.

"Lincelles." "Egypt."
"Talavera."
"Barrosa."
"Peninsula."
"Waterloo."

Colonel.

His Royal Highness A. F. *D. of* Cambridge, *K.G. & G.C.B. fd.mar.* 5Sept.05

Digitized by Google

Lt.-Colonel.
Alex. Woodford, † c. 25July21

First Major.
Sir H.F. Bouverie, K.C.B. c. 25July21

Second Major.
J. Macdonell, † c. 25July21

Capts. & Lt.-Cols.
J. Hamilton 30Jan.12
H. Lotus, c. 23July
W. H. Baikes 3June13
Fra. Sutton 25Dec.
F. M. Milman, do.
Tho. Gore do.
Tho. Barrow 2June14
D. M'Kinnon 25July
2 Hon. F. Walpole do.
2 H. Dawkins, *M. P.* do.
1 Hon. A. Abercromby, † do.
1 Sir C. Campbell, *K.C.B. c.* do.
Hon. B. Acheson, † c. do.
2 Sir R. Arbuthnot, *K.C.B. c.* do.
2 Sir Wm. M. Gomm, *K.C.B.* do.
1 Hon. J. B. O'Neill, *M. P.* 31July16
1 T. Sowerby 14May17
2 J. Waters, *fo.* 15do.
2 Tho. Steele 19Jan.20

Lieuts. & Capts.
1 G. Bowles, *&c.* 1F.10
1 P. Sandilands, *m.* 31July
1 J. Fremantle, † *L.c.* 2Aug.
1 W. Walton, *s.* 7M.11
2 A Wedderburn, *m.* 27N
1 Cha. White 30Jan.12
1 Tho. High 13Feb.
1 Cha. Shawe 28Apr.
1 C. A. F. Bentinck, *m.* 4Sept.
1 John Talbot 26Nov.
1 J. S. Cowell, *m.* 9S.13
1 J. Drummond 16May14
2 Hn. R. Moore, *Jun.*
2 A. Girardot 18Sept.
1 Tho. Chapple 6Oct.
1 Henry Salwey 20July15
2 Wm. S. Forbes 19D.
1 Aug. Cuyler 27F.17
2 Wm. Courtenay 9May
2 H. Armytage 5May.18
1 M. Beamish 15May19
2 H. Gooch 28Oct.19
1 Thos. Young 4Jan.18
2 Hon. W. R. Ross 26N.19
1 H. J. W. Bentinck, *ad.* 28Jan.20
2 F. MacShane 6Oct.

Ensigns & Lieuts.
1 Hon. Hill Trevor 6Feb.15
1 Hon. Wm. Ashley 6Dec.
1 Hon. Wm. Legge 27Jan.16
1 Hen. Vane 20Aug.
1 R. Bowen 24do.
1 Hon. W. Forbes 9June17
2 Cha. Short 15Oct.
1 Wm. Serjeantson 17D.
2 Jasper Hall 1June18
1 Sen. Jenkinson 4July
2 Hon. H. Dundas 15N.16
1 E. W. C. Smith 18Jan.
2 Hon. W. T. Graves 3Jan
2 W. H. Cornwall 10Au.15
2 A. R. Wellesley 2Jan.21
2 Henry Murray 28Sept.15
2 Ad. A. Wedderburn, *m.* 8Jan.18
1 H. J. W. Beatinck, *ca.* 3Feb.20
1 Q. *M.* T. Dwelly 14Oct.12
2 Hn. B. Selway 26N.
1 SM. JT Simpson 11Mr.02
1 Bn. Snr. Cn. W. Whymper, *M. D.* 25Dec.13
2 Tho. Maynard 8My.18
2 A. *I.S.* G. Smith 17D.19
1 S. Worrell 29Apr.13

Sol. J. Wilkinson 24F.14

Facings blue.—Lace gold.

Ag. Greenwood & Co.

3d Foot Guards.

"Lincelles." "Egypt."
"Talavera."
"Barrosa."
"Peninsula."
"Waterloo."

Colonel.
His Royal Highness W. F. *D. of* Gloucester, *K.G. & G.C.B. Field Marshal* 26May06

Lt.-Colonel.
Hn. W. Rooke, † c. 25July21

First Major.
John Clitherow, c. 25July21

Second Major.
J. J. Cockrane, c. 25July21

Capts. & Lt.-Cols.
1 Wm. A. Keate 9Aug.18
1 D. Mercer † 20D.
1 C. Dashwood † 25do.
1 E. Bowzer 25July14
1 Cha. West do.
2 G. Higgins do.
1 Sirdr. A. Hope, *K.C.B.* do.
1 John Atchison 14Dec.
1 W. H. Scott 5July15
2 W. Drummond 4Jul.16
2 Cha. Talbot 2Apr.18
1 Hon. J. B. Rodney 24Aug.20
1 C. J. Barnet 30Oct.
1 Sir E. J. Mostyn, *Bt.* 26Jan.21
2 Sir G. H. B. Berkeley, *K.C.B.* 8Jan.
1 W. H. Meyrick 17May

Ensigns & Lieuts.
1 R. B. Hankey 8Oct.11
1 F. Hawkins 26Oct.
2 C. Hornby 25Aug.18
1 Cha. Hall 20Dec.
1 J. H. J. Stapleton 25do.
1 C. O'N. Prendergast, *ad.* do.
1 R. F. G. Cumberland do.
1 W. Stockdale, *adj.* 17Mar.14
1 E. B. Fairfield 1do.
2 J. Elrington 19My
2 Hon. E. Stopford, *a.* 3July15
2 B. Drummond, *adj.* 4do.
1 G. D. Standen 6do.
1 W. F. Forster 26June17
2 Wm. T. Knollys 28S.
1 Henry Colvile 8Nov.
2 Digby Mackworth 2Apr.18
1 H. R. Digby 24Dec.19
2 Hon. G. Anson, *MP.* 20Jan.20
1 F. W. Keppel 3Aug.
2 Rand. Gossip 26Oct.
2 J. F. Crewe 7July14
2 T. Wedgewood 28Dec.20
1 H. S. Blane 15Mar.21
2 B. Des Voeux 9O.19
2 J. Prendergast 9Aug.21

Ensigns & Lieuts.
2 H. Montague 21Ap14
1 Hon. J. C. Westenra 4May
1 P. J. Yorke 5do.
1 Cha. Douglas 19do.
1 Chid. Coote 31Jan.
2 S. Norval, *ag.* 14Jn.15
2 G. L'Estrange 17June15
2 C. H. Fraser 3July15
2 Geo. Dixon 20Jan.20
1 John Berners 16Mar.
1 Hn. C. B. Phipps 17Aug.
2 F. H. Turner 4July15
1 J. R. Barker 26Oct.20
2 Geo. Fitz Roy 11Jan.21
2 Henry Bowden 13Mar
Fred. Harford 9Aug.

2 Adj. B. Drummond, *ca.* 1W Stockdale, *ca.* 17Aug.20
2 Q. *M.* C. Weston 28Dec.15
2 W. Thomson 6May19
2 Surr Ma W. A Hay 19Jan.06
1 Bn. S. E. Salmon 25May06
2 W. S. Good 25Dec.15
1 A.S.J. R. Warde 9Au.06
2 Wm. H. Judd 1Jan.18

Sol. Mos. Hooper 25Jul.11

Facings blue.—Lace gold.

Ag. Greenwood & Co.

1st (or the Roy. Scots) Regiment of Foot.

"Egypt." "Busaco."
"Salamanca."
"Vittoria."
"St. Sebastian."

Colonel.
Sir J. Hope, *K.C.B.* 25July21

Lt.-Colonel.
Hn. Sir C. Colville, *K.C.B.* 25July21

First Major.
Hn. Sir C. Colville, *K.C.B.* 25July21

Second Major.
Hn. Sir C. Colville, *K.C.B.* 25July21

Capts. & Lt.-Cols.
1 Wm. Mein 25Jan.12
1 Wm. Dowse 1Dec.
1 Geo. Cockburn 25do.
1 Hn. Cha. Gordon 4Jan.13
1 Wm. Gordon 25Jul.14
1 Wm. Cuppage 25Dec.
1 Wm. Hay 25Jan.15
1 Wm. Gordon 25Jul.

[illegible] 20Feb.17
[illegible] 20Feb.17
[illegible] 16
[illegible] 16
[illegible] 16May18
[illegible] 16
[illegible] 16
[illegible] 16
[illegible] 3Feb.20
[illegible] 8Apr.
Gordon 9do.
J.Richardson,ad.7do.
Hobbs Mainwaring 13July20
Wade Church 19Oct.
Quartermasters.
[illegible] Grant 3May15
Adjutants.
[illegible] Richardson,em.7Apr20
[illegible] Powell,it.18Mar.21
Quarter Masters.
[illegible] Griffith 4Aug.14
[illegible] Mackenzie 18Mar.20
Surgeons.
[illegible] Sandford 9Sept.13
[illegible] Kington 11Mr.
Assist. Surgeons.
[illegible] Wm. Finnie 12N.19
[illegible] Tho. Bolton 5Mar.
[illegible] Woodgart 14July14
Facings blue.—Lace gold.
Ag. Greenwood & Co.
Fr. Ag. Armit & Borough.

2d, (or The Queen's Royal)
"Egypt."
"Salamanca."
"Vittoria."
"Pyrenees."
"Nivelle."
"Toulouse."
"Peninsula."
Colonel.
Jn. Coates, g. 20Dec.94
Lt. Colonel.
John Jordan 5Nov.18
Majors.
[illegible] F. de Burgh, lc. 19July17
John Gordon 25Dec.20
Captains.
[illegible] Johnstone 1Aug.11
[illegible] Carney 6Aug.14
John Williams 17June15
[illegible] Bonfase 18Sept.
Henry C. Cash 25Feb.14
John T. Wood 20Feb.17
Charles Boyd 19July
[illegible] Maclean 20Dec.14
Andr. Hale 19Oct.20
J. R. Kell 23Dec.
Lieutenants.
[illegible] C. Girdlestone 9June15
[illegible] Dn. Griffiths 28July14
[illegible] W. Frankland 16July
[illegible] E. B. Jackson 18Feb.17
[illegible] G. S. Gifland 19do.
[illegible] Wm. Hunt, adj. 13May15
[illegible] Tho. Meldrum 27Mar.17
[illegible] John Nunn 7Sept.15
[illegible] Henry Waring 30Oct.20
[illegible] C. K. Proctor 19do.
[illegible] Francis Wyse 22Dec.
[illegible] Edw. C. Windus 17July15
[illegible] W. M. Lyster 14June21
Ensigns.
[illegible] John Carney 20Feb.17
[illegible] G. Campbell 20Mar.
[illegible] G. C. Harvey 9July18
[illegible] O. Robinson 30Oct.20
[illegible] J. B. Dalway 19do.
[illegible] Eardley Wilmot 11Mr 19
[illegible] Wm. Congreve 22Mar.21
[illegible] J. R. Crawford 14June
Paym. Rowden 19May.08
Ad. W. Hunt, lt. 26Feb.18
Q.M.D. Jenkins 14June15
lt. 17Feb.17
Surg. M. Alexander, M. D. 13May15
A.S. Al. J. Ralph 31Mr.14
Facings blue.—Lace silver.
Ag. Greenwood & Co.

3d, (or East Kent) or the Buffs.
"Douro." "Peninsula."
Colonel.
Sir H. Clinton, G.C.B. l. g. 9Aug.15
Lt. Colonel.
W. Stewart, c. 16Aug.10
Majors.
Hen. Roberts, lc. 17Nov.08
G. C. D'Aguilar, l. c. 22June20
Captains.
C. Cameron, l.c. 1Dec.04
C. Parke, m. 20Jan.06
Hen. Marlay, m. 8July07
N. Thorn, l.c. 4Jan.10
Wm. Fowden do.
H. G. Colclough 6Aug.15
R. W. Hooper 8Dec.14
Hen. Gillman 15Nov.17
[illegible] Wrichcote 9Jan.18
J. Sutherland 25Oct.14
Lieutenants.
Sam. Wright 19Aug.07
Edw. Blair, r. 14Jan.10
Wm. Wagels 31Jan.11
M. C. Horner 29Apr.14
John S. Hughes 25Feb.15
Wm. Mackay, ad. 5May
Arch. Innes 5Nov.14
T. H. Owen 21Oct.13
T. Everenden 31Mar.14
Rob. Stirling 11Aug.
Morris Barlow 25Mar.15
Geo. Crosdaile 25Feb.
H. F. Lockyer 19Jan.14
Ensigns.
J. B. Kingsbury 25Dec.13
J. L. Corrigan 26Nov.14
Wm. Hill 15Nov.17
Geo. R. Carmac 17Nov.14
R. N. Everard 27Nov.17
H. H. Burchell 9Jan.21
Rob. M'Nabb 15Oct.19
James Piggott 6Apr.23
Pay. Wm. Hood 18Mar.15
Ad. W. Mackay, lt. 13Mar.17
Q. M. W. Herring 11Feb.
Surg. T. Anderson 6Apr.00
A.S. Rob. Drury 23Nov.09
Facings buff.—Lace gold.
Ag. Greenwood & Co.

4th, (or The King's own)
"The Lion of England."
"Corunna."
"Peninsula."
"Waterloo."
Colonel.
E. of Chatham, K. G. g. 5Dec.99
Lt. Colonel.
John Piper† 3Aug.90
Majors.
A. D. Faunce, rt.c. 14F.11
R. Anwyl, l. c. 5Aug.90
Captains.
Hon. G. D. Willson, † l. c. s. 7Aug.04
J. W. Fletcher, m. 4June07
H. T. Shaw, m. 16July
Rob. Erskine, d. 8Sept.09
Geo. Ramsay 7Sept.15
W. E. Frye, m. 18Apr.05
J. K. Mackenzie 7July09
J. F. Schultz 16Nov.14
Wm. J. Speed 7Sept.15
John Hoveuden 8Dec.14
Lieutenants.
[illegible] P. Bowlby 31May09
W. Graham 12May12
W. H. Dutton 4May15
Patrick Cartan 10Jan.11
[illegible] W. H. Clarke 28July15
Robert Gregg 2Aug.09
Henry H. Irving 26D.16
John Jackson 24May20
R. E. Colton 3Oct.15
H. M. Brett, ad. 27July09
Fred. Lardy 27Sept.10
Hon. M. Arbuthnott, d. 14Sept.10
Ensigns.
[illegible] H. N. Shipton 3Aug.15
H. J. Loraine 18Feb.19
Wm. Lonsdale 3July
Edw. Kelly, ad. 18May20
R. Chetwode 24do.
R. N. Shea 25do.
Geo. Hadley 8Aug.
Jas. Espinasse 8Feb.21
[illegible] W. H. Shenley 21Apr.14
Pa. T. M. Anderson 6Mr.06
[illegible] 20June19
Ad. F. Kelly, in 18Mar.20
Q. M. Bar. Doran 20July09
Sur. [illegible] Macdermott 25Mr.18
A.S. [illegible] W. Monk 12Jan.18
Facings blue.—Lace gold.
Ag. Greenwood & Co.

5th, (Northumberland)
"St. George and the Dragon."
"Roleia."
"Ciudad Rodrigo."
"Badajos."
"Salamanca."
"Vittoria."
"Nivelle."
"Orthes."
"Toulouse."
"Peninsula."
Colonel.
Sir H. Johnson, K.C.B. g. 19July19
Lt. Colonel.
Sir Cha. Pratt, K. C. B. c. 23Mar.08
Majors.
E. Copson, † c. 21Mar.03
Tho. Emes, l.c. 5May06
Captains.
J. Culley, m. 24Jan.06
A. M. Bennet, m. 4May06
J. S. Simcockes, w. 7May07
R. Hilson, m. 14Apr.08
A. Dubourdieu, m. 4Jan.08
G. D. M'Kenzie 30Aug.09
John Bent 31do.
D. E. Johnson 12Mar.19
F. W. Kysh 15Dec.08
Jonas Welsh 19Apr.21
Lieutenants.
F. Equino 9July06
H. E. O'Dell, s. 25Feb.08
I. H. M'Kenzie 21Apr.
S. Beaton 19May
M. Galbraith 27Sept.
F. G. Drewry 19Oct.09
W. V. Fitzgerald 15Jan11
Tho. Cauch, ad. 15May13
Sam. Armstrong 13O.14
John Pollock 2Nov.18
Walter Harris 10Jan.
Wm. W. Steel, Clay 19Ap.21
O. M. Fry 7June
Ensigns.
C. P. Wyatt 23Dec.13
J. Brooks do.
Edw. Reg. Hill 27July14
F. A. Robinson 14Aug.17
J. Gordon Hutchins 23Aug15
Cha. Wood 16Apr.20
W. Jo Copson 1Feb.21
Cha. Coote 7June
Pay. J. M. Pennington 23Jan.16
Adj. T. Cauch, ad. 21Mr.12
Q. M. R. Bishop 29Mr.16
Surg. Ant. Blake, g. 24Jan13
A.S. [illegible] Martin 10Oct.16
Facings yellow.—Lace silver.
Ag. Greenwood & Co.

6th (1st Warwickshire.)
"The Nive."
"Pyrenees."
"Orthes."
"Peninsula."
"Niagara."
On the three colours of the 2d colour. "The Egyptian Sphinx." Also on the Grenadiers cap the Sphinx and Cross.
[illegible]

Colonel.

Sir Geo. Nugent, *Bt.* & *G.C.B. g.c.M.P.* 26May06

Lt. Colonel.

Ar. Campbell, *f.g.* 17Aug8

Majors.

J. Gardiner, *s.c.* 28May07
H. M. Scott, *L.c.* 26Dec. 16

Captains.

S. Taylor, *m.* 28Nov.04
H. Rogers, *m.* 12May05
J. Thomson, *m.d.* 22Oct.07
Edw. Cox 18May09
W. Clark 7Jan.13
Edwin Sandys 1Aug.16
H. B. Everest 22June20
J. Crawford 17May21
Rich. Kirwan 16Mar.15
G. H. E. Murphy 25Oct.14

Lieutenants.

Ral. Mcredith, *s.* 25D.06
Tho. Clark, *d.* 11Apr.11
Wm. Stott 19Dec.
Tho. Duke 16Jan.19
Jas. Gell 23June09
Alex. Hogg 15Apr 13
John Bonamy 10Feb.14
T. G. Carnie 2Feb.15
Geo. Gren. Pigott 18.14
W. H. Eden 22June20
J. T. Griffiths 17May21
A. Downie, *adj.* 18do.
Wm. Maxwell, *d.* 7Dec.15

Ensigns.

B. W. Yelverton 15D.14
T. Hoyoke 10Aug.14
Wm. Bellingham 7Jan.19
Mat. R. Grey 7Aug.17
J. W. Stuart 3Feb.20
C. L. Martin 29June
F. Richardson 19Apr.15
Henry Foley 17May21
Esq. J. Blakeman 2May02
Adj. A. Downie, *lt.* 7Jan.13
Q.M. Rob. Smart 2Apr.07
Surg. W. Harrison, *M.D.*, 29Apr.15

A.S.R. Goodrich 11Mar.15

Facings yellow—Lace silver.

Ag. Greenwood & Co.

7th (Royal Fuzileers)
The Rose within the Garter, and the Crown over it.

The White Horse.
" Martinique."
" Talavera."
" Albuhera."
" Badajos."
" Salamanca."
" Vittoria."
" Pyrenees."
" Orthes."
" Toulouse."
" Peninsula."

Colonel.

Sir A. Clarke, *G. C. B. g.* 21Aug.01

Lt. Colonel.

Sir E. Blakeney, *K.C.B.* *c.* 20June11

Majors.

J. W. Beatty, *s.c.* 4Jan.12
Sir Ashmuty Mc. 28Oct.13

Captains.

Ja. Robison 1June09
Edw. Morgan 5Mar.12
Ham. English 14May
W. E. Page, 14do.
Mat. Ford 23Apr.
G. Berkeley 26Oct.15
Chas. Disney 8Apr.16
Robert Miller 27May19

Lieutenants.

John Healey 8Sept.08
E. Penrice 10Apr.09
T. Squires, *s.* 31Jan.10
Jos. Hutchinson 26Apr.
James Hay, *adj.* 3May
T. Y. Lester 3do.
Geo. Seton 31do.
Martin Orr 28June
J. L. Nunn 17Jan.11
E. W. Bell 16May
Jas. S. Gage 24Oct.
John M. Stuart 6Jan.14
Rich. Greaves 16July12
Charles Bowley 27May19
Harry Calvert 30Sept.
M. Higgins 13Aug.12
Edw. L. Black 10Mar.14
C. W. Davis 24Feb.14
Chs. Ricketts 5Mar.18
J. D. Bourke 24Dec.
Wm. Murray 21June21
Pay. W. A. MacDougall 1July15
Adj. Ja. Hay, *lt.* 22Nov.10
Q.M. L. Lambert 23Jan.07
Surg. M. Mahony, *M. D.* 13June13
A.S. Ph. Duigan, *M. D.* 16Nov09

Facings blue.—Lace gold.

Ag. Greenwood & Co.

8th, (or the King's)
The White Horse.
" Egypt."
" Martinique."
" Niagara."

Colonel.

Edm. Stevens, *g.* 9Feb.14

Lt. Colonel.

John Duffy 9Sept.19

Majors.

Hon. Ger. de Courcy, *L.c.* 14Mar.16
R. M. Browne 20Jan.20

Captains.

W. Cotter, *m.* 25Apr.05
K. Robinson, *m.* 4Sep.
F. Campbell, *m.* 21Nov.
J. Fitz Gerald 6June11
Sir J. Tucker 3Mar.06
W. Jervois, *L.c.* 14July
Tho. Ger. Ball 7Apr.14
C. de Havilland, *m.* 21Mar.05
D. Vans Machen 15Mr.21
R. Moriarty 20Oct.11

Lieutenants.

Mal. Ross 24Mar.11
H. P. Hill 18Sept.
R. D. Taylor 8Sept.19
Alex. Bourke 8Nov.
F. W. Vieth 3Aug.13
Edw. Murray 11Aug.14
Francis Miles 4Feb.
Siracuse Baynes 28Dec.14
— *Lt.* Bingham 24D.18
Tho. Drury, *adj.* 20Apr.20
Rich. Spratt, *d.* 27June08
Geo. Forman 29Sept.
T. R. Thompson 15Mar.21

Ensigns.

A. Thompson 3Aug.18
Wm. Calder 14July14
R. Mawdesley 29Sept.
Robert Allaby 21May18
Wm. Curtis 26June17
Chs. Cotter 9Aug.14
W. E. Pickwick 13Nov17
Vere E. Ward 28Dec.15
T. J. Neill 16Mar.21
Pay. B. Mac Dermott 29Apr.19

lt. 19July10

Adj. T. Drury, *lt.* 20Apr.20
Q.M. Wm. Only 21Oct.19
Surg. Edm. Carlan, *M. D.* 29Sept.13

A.S. Wm. Steele 24May18

Facings blue.—Lace gold.

Ag. Greenwood & Co.

9th, (or East Norfolk)

The figure of Britannia.
" Rhleia."
" Vimiera."
" Busaco."
" Salamanca."
" Vittoria."
" St. Sebastian."
" Nive."
" Peninsula."

Colonel.

Sir R. Brownrigg, *Bt. G.C.B. g.* 30Oct.05

Lt. Colonels.

Sir J. Cameron, *K.C.B. m. g.* 3Sept.07

N. Blackwell 9Aug.21

Majors.

D. Campbell, *L.c.* 3Au.04
P. W. Humbert, *L.c.* 3S.07

Captains.

Adam Peebles, *L.c.* 4Au.04
H. D. Loftus, *m.* 18Aug.08
James Boyd 2Sept.
Wm. T. St. Clair 30Oct.11
Jer. Taylor 20Oct.17
John Ogle 9do.
Henry Hill 2Nov.14
Wm. Seward, *d.* 13July19
Cha. Barnwell, *d* 19M.14
Richard Rouse 1Feb.21

Lieutenants.

A. Fraser, *s.* 19Apr.10
G. L. Davis, *ad.* 15Oct.11
W. H. Cockburne 23Aug.12
Edw. Watkins 13Aug.
Jas. Scargill 21Oct.
P. R. Browne 24Dec.
Robert Brooks 25Aug.13
Rich. Telford 20Oct.17
John Mahon 16June15
Tho. Scott 3Dec.18
C. E. Sabane 20May19
St. A. St. John 28Sept.14
Wm. Seward 1Feb.21

Ensigns.

F. P. Clarkson 19June18
Sam. Bonham 17Dec.18
Henry Lowth 4Feb.19
C. C. Brownrigg 8May
Tho. Sandes 20do.
Jos. Rawlins 28Apr.21
J. H. Taylor 16Dec.19
John Milton 1Feb.21
Pay. R. Walton 20July10
ca. 18June09
Ad. G.L. Davis, *lt.* 23Ap.10

Digitized by Google

Captains.

D. O'Kelly, *m.* 18June07
W. Oliver, *m.* 26May06
Wm. Dunlop 30Aug.10
J. Dinner 18July11
C. Bu Turner 13Oct.12
R. H. Jones 24Apr.13
R. M. H. Vel. Belhaven and Stenton 23Feb.15
F. Fite Clarence 23Feb.20
B. Vu Delancey 30Oct.14
G. Macpherson 7May12

Lieutenants.

I. Richardson 1Oct.06
Wm. Moore 5Jan.09
John Davison 3Sept.06
Wal. White 7Aug.09
Jas. O'Kelly 16Nov.12
Rob. Marcon 26May13
W. Chambre 27May12
Fra. Marsh 30Dec.13
Hen. Hopkins 2Mar.20
Wm. Haggup, *adj.* 18May12
J. M. Crimmin 27Nov.18
R. S. Prideaux 9Aug.15
D. J. Peck 24May21

Ensigns.

R. M. Hakluenby 23Mar.16
Edw. Moore 21May18
Edw. S. Farmar 9Jan.17
H. G. C. Tuckett 7Sept.15
Matt. Richmond 25May20
J. S. Doyle 1Feb.21
W. R. Derinzy 13Jan.14
G. H. Moore 22Sept.13
Pay. Alex. Boyd 8Feb.21

Lt. 9Aug.09
Adj. Wm. Haggup, *lt.* 3Aug.20
Q. M. J. Worsley 29Mr.21
ens. 25Oct.15
Surg. T. Moore 16Jan.12
As.S. A. Stewart 27Dec.10
Facings deep green.—Lace gold.
Ag. Greenwood & Co.

12th, (East Suffolk) "Minden," "Gibraltar," "Seringapatam."

Colonel.

Sir Chs. Hastings, *Bt. gen.* 15Oct.11

Lt. Colonel.

W. H. Forsteen 5May15

Majors.

Rich. Bayly 15Oct.12
G. Have, *f. c.* 1July13

Captains.

Hen. M. Keatly 28Aug.09
M. J. Molloy, *m. s.* 18.10
G. Turberville 14Mar.11
J. Campbell 25Apr.
Jas. Nestor 24Oct.
John Stubens, *s.* 15Oct.12
Jas. James Milne 18July15
Rob. Bertridge 1July15
C. L. Fitz Gerald, *m.* 23July06
Peter Browne 30Nov.15

Lieutenants.

R. Jenkins, *t.* 12Sept.10
Geo. Lawson 28Apr.11
M. Thornton 12Sept.08
D. Durie 15Jan.12
Rob. Bruntfute 20Feb.
H. R. Shepard 29Oct.
Wm. Donald 12Mar.
Alex. Cruice 21Sept.12
Ja. Wadeson 13Oct.
M. J. Jenkins 14Oct.
B. Chamberlayne 20Oct.13
Fred. Clarke *ad.* 16Feb.14
Joseph Jones 5Oct.

Ensigns.

W. G. Shafto 25Oct.15
John Borthwick 2Dec.
Henry Fosberry 17Feb14
Cha. Williams 31Mar.
S. White 14Apr.
Julius Stirke 4Aug.
Robert Carew 20July15
R. J. Pounden 4July16
Pay. J. O'Keeffe 16Jan.12
Ad. C. Clarke, *lt.* 17Sept.18
Q. M. Wm. Grady 1Oct.07
Surg. J. W. Price 15Feb.12
As.S. H. Fraser 26Jan.13
Facings yellow.—Lace gold.
Ag. Greenwood & Co.

13th, (1st Somerset.) "Egypt." "Martinique."

Colonel.

E. Morrison, *g.* 15Feb.13

Lt. Colonel.

Sir W. Williams, *K.C.B. c.* 25Jun.12

Majors.

Ben. Holgate 13Nov.17
R. H. Sale 26June21

Captains.

A. Wilkinson, *lt.* 13Jun07
G. Thornhill, *m.* 19June05
Hen. Ellard 30Jan.12
John Johnson 25Sept.13
J. Macpherson 25Apr.15
J. Shearman 15Feb.16
Henry Burnside 13Nov17
Edw. Tronson 2Sept.19
Ja. Campbell 6July20
Hen. Waterman 3May21

Lieutenants.

T. E. Kelly, *ad.* 11Feb.08
M. Fenton, *r.* 26Jan.09
Tho. Triphook 13Oct.08
Tho. Fenton 26June09
Geo. Reed 1Jan.10
Knox Barrett 9do.
Rob. Pattisson 4do.
Neil Campbell 5July11
J. Kemple 26Mar.12
B. Meredith 1July13
Edward Kelly 2Sept.19
Wm. Pyne 6July20
C. H. L. Tinling 3May21

Ensigns.

Wm. Darby 9Aug.15
John Thomas 25Aug.14
George Rothe 23Sept.19
Jacob Jordan 4July16
Arthur Schiel 6July20
R. H. King 2May21
James Jones 9do.
W. M. Brown 16to 10do.
Pay. C. Grimes 16Apr.12
Adj. T. E. Kelly, *lt.* 22Jun20
Q. M. F. Sheridan 18Feb13
Surg. H. Hamilton 10Au.09
As.S. J. Henderson 22Mr19
Facings yellow.—Lace silver.
Ag. Greenwood & Co.
Ir. Ag. Armit and Co.

C 2

14th, (Buckingham.) The White Horse, "Corunna." "Java." "Waterloo."

Colonel.

Sir H. Calvert, *Bt. & G. C. B. g.* 8Feb.06

Lt. Colonels.

Ja. Watson † *m. g.* 15May06
J. M'Combe, *c.* 24Aug.20
A. Maclaine † 9Aug.21

Majors.

F. S. Tidy, *f. c.* 10S.07
P. Johnstone 1July12

Captains.

J. Watson, *m.* 5Aug.04
M. Everard, *m.* 23Apr.07
J. Marshall, *m.* 28Nov.06
C. Bisshopp 23June08
Geo. Rawlins 5July10
W. S. Bertrand 7Mar.11
W. M. Turnor 15Aug.
Ger. Rochfort, *d.* 9Mar.13
Thomas Hall 16Sept.
E. Raynsford 17Feb.14
Cha. Knollis 8Mar.13

Lieutenants.

W. Akenside 2Jan.07
J. B. Ainsworth 18Aug.08
K. M'Kenzie 22Sep.
H. B. Armstrong, *adj.* 23Jan.06
Tho. Kirkman 9Mar.09
Tho. Jenour 25May
H. Johnson 30do.
M. C. Lynch 31do.
G. Mackenzie 4do.
H. L. Franklin 8May05
G. T. Finucane 15Mar.10
E. L'Estrange 19Apr.
D. Hazlewood 19Dec.
Rich. Stack 3Mar.11
Simon Kent 28do.
Hen. Mansell 14Aug.
C. R. Newman, *r.* 15do.
C. F. Jennings 27Nov.
Edward Pender 27Aug.19
Jacob Meek, *d.* 22Oct.
James Grant 6Nov.14
Geo. J. Bower 3Apr.15
J. M'Dermott 2Nov.19
Gilbert Pasley 10June20
R. B. Newenham 9Aug.

Ensigns.

Wm. Keowen 21Ap.14
J. M. Wood 19May
A. Ormsby 2June
Ja. Ra. Smith 13O.
A. Cooper 1Nov.
Jos. Bowlby 2do.
Thomas White 7Dec.15
James Watson 22Mar.21
Pay. J. H. Matthews 21Oct.15
Adj. H. B. Armstrong, *lt.* 21Mar.11
Q. M. W. Harris 25Jan.10
Surg. T. Jackson 25Jan.06
As.S. Trigge 25June09
T. F. Cotton 17Aug.15
Facings buff.—Lace silver.
Ag. Greenwood & Co.

15th, (York E. Riding) "Martinique." "Guadaloupe."

Colonel.

Sir M. Disney, *K.C.B. g.* 23July14

Lt. Colonel.

A. Davidson 4Feb.15

Majors.

J. Maxwell 8Oct.12
T. Conolly 27July20

Captains.

W. Grierson, *m.* 27Au.04
Geo. Barrow, *m.* 28do.
D. Wright, *m.* 26Feb.07
Gerard Quill, *m.* 12Apr.
F. Carpenter, *m.* 30Aug05
R. C. Harker 7Mar.08
C. H. Smith, *m.* 18Jan.06
Henry Temple 3July17
G. D. Colman 18May15
Wm. Forde 27July20

Lieutenants.

R. W. Maxwell 25Aug.07
A. Barnetson 29Sept.
J. Humphrys 14July08
Tho. Colman 26do.
Sam. Grayson 28do.
H. B. Barnham 22June09
A. Wishart 26May08
Alan Finey 19Apr.10
J. Armstrong 23Aug.
T. A. Drought 16Oct.17
Tho. Bonnor 24Dec.18
J. Hutchinson, *adj.* 6Nov.13
Wm. Galway 27July20

Ensigns.

Tho. Allen 25Dec.13
Tho. Bannister do.
J. O. Gage do.
Tho. Maunsell 3Mar.14
Fred. Hope 11July16
R. L. Battersby 21May18
J. Blair 18May14
Hon. G. A. Browne 27Apr.20
Pay. Wm. Wood 20F.06
Adj. J. Hutchinson, *lt.* 16Sept.19
Q. M. G. Clare 8Sept.05
Surg. R. Badenach 29Mar.21
As.S. R. Graham 26Sep.11
Facings yellow.—Lace silver.
Ag. Mr. Disney.

16th, (Bedfordsh.)

Colonel.

H. M. Gordon, *lg.* 8Jan.16

Lt. Colonel.

Hen. Tolley, *tc.* 23Nov.09

Majors.

W. Vandeleur, *fc.* 29S.14
Lionel Hook, *t. c.* 8Mar.21

Captains.

J. W. Audain, *m.* 24July04
S. Berkeley, *t. c. s.* 25D.
T. D. Turner, *m.* 25Nov.07
James Straker 29Sep.14
S. Carter 25Dec.
G. M'Donald 17Au.14
Hen. Clements 1Sept.15
J. Macfarlane, *d.* 21D.20
John Walton 26Apr.21
B. Tryden 17Nov.18

Lieutenants.

John Wall, *r.* 12May07
Felix O'Hara 12Dec.08
Rob. Browne 8June09
Scott Rigney 1Aug.10

John Dalzell 10Sept.12
Wm. Orr 18Nov.07
John Clancy 15Dec.14
Tho Skinner, ad. 6Aug.19
Hen. M'Mahon 16Apr.20
Geo. C. O'Connor 20do.
A. G. Grant 24Aug.
A. D. Hamilton 21Dec.
W. H. Dowbiggen 9Aug.11

Ensigns.

Robert Carr 9Apr.18
Matt. Smith 16Sept.16
Fred. Smyth 6Aug.19
Mich. Henley 16Mar.16
R. Colquhoun 20Apr.20
— Lawmore 1June
C. F. Thompson 17Aug.
Thomas Jones 24do.
Pay. R. G. Bankes 19N.15
It. 23Nov.07
Adj. T. Skinner, *It.*
20Apr 20
Q.M. W. Rowen 25July06
Surs. A. Fraser 20July15
A.S.J. C. Bulkeley 17S.12
Facings yellow.—Lace silver.
Ag. Greenwood & Co.

17th (Leicestershire) *Colonel.*

J. Champagne, *g.* 14Jan19
Lt. Colonels.
F. Hardyman, *f.mg.* 31O.05
Sir Tho. M'Mahon, *Bt. C.B.* 20Jun.11
W. T. Edwards, *c.* 12Ap.09
Majors.
P. Nicoll, *c.* 19July09
Alex. Beck 20Jan.17
Captains.
H. Despard, *m.* 19N.06
W. Croker, *m.* 20do.
B. Halfhyde 25Aug.09
Don. Campbell 1Aug.11
J. Nixon, *m.* *d.* 26Nov.06
Rob. Ligchlan 20Oct.15
J. N. Creighton 22Ap.19
G. J. Rooney 19June.19
H. A. Gladwin 23May16
Fred. Hawkins 13July20
— M'Pherson 29June13
Lieutenants.
Chas. Evans, *ad.* 16Feb.09
George Peevor 1Jan.10
Dobson Young 1Aug.
Rich. Swinton 1Nov.
James Jollries 25Mar.11
W. W. Crawley 19Mar.12
Septs. Harrison 1May
John Church 9Apr.16
C. Barlow 13Jan.
Martin Mulkern 1Mar.16
Wm. Desmond 13May.
T. H. Baylis 9Apr.18
T. S. O'Halloran 30Jun.17
W. M. Yorke 16July16
A. W. Gray 23Nov.19
P. N. Anley 6Apr.
William Cain 1stJune
Thos. Cooley 19Aug.
W. L. Cary 3May18
J. O. Cluple 1Dec.11
A. Handley 1July20
T. W. Nagel 10do.
Wm. Dary 20Sept.13
Ensigns.
E. O'Halloran 20Nov.17
J. Carruthers 21May18
C. A. Young 23Mar.19
G. D. Young 16Apr.
E. S. Boscawen 26Aug.
J. A. Edwards, *d.* 31Jan21
Hon. N. H. C. Massey 1
J. D. O'Brien 15Mar.
Pay. T. Bourke 12Oct.04
Adjs. C. Evans, *It.* 2Dec.15
Q. M. G. Kitsell 1May08
Surs. W. Maxton, *M. D.* 25June01
Asts. R. G. Ardley 3Sep.03
W. H. Foote 22June15
Facings white.—Lace silver.
Ag. Greenwood & Co.

18th (Royal Irish)

"Egypt."
Colonel.
J. *Lord* Hutchinson.
G. C. B. g. 27Apr.11
Lt. Colonels.
Jas. Graves, *m. g.* 3Mar.07
Sir Wm. Parker Carrol, *Kt.†* 9Aug.21
Majors.
Rob. Smyth, *d. c.* 31Jan.11
John M'Neill 29Oct.12
Captains.
Rob. Percival, *m.* 9July03
G. Gorregnet, *h. c.* 14S.04
Richard Weld 7Jan.08
G. Montgomery, *d.* 28July
Henry Pratt 12Oct.09
G. J. Rogers, *m. c.* 26O.04
John Doran 26Sept.11
Rob. Hamsill 29July
J. M. Mait and 11Sep.17
O. St. George 28Sept.20
Lieutenants.
Jere. Cowper 25Dec.06
F. Wm. Dillon 6Mar.07
W. H. Graves, *r.* 26Oct.08
Abm. Read 9Feb.09
W. Dempster 11Ap.11
J. Hammill, *adj* 13May18
Edw. S. Cassan 25June
Henry Senior, *d.* 28D.15
Cuthbert French 1Ap.14
Tho. Moore 8Mar.10
W. W. Lynar 23June15
J. C. Roberts 1stJune16
J. Campbell 28Sept.20
Ensigns.
J. Grattan 30July13
T. E. Thompson 7Oct.
J. G. Young 26Jan.14
J. T. Hull 27do.
J. A. Forbes 5Dec.16
C. L. Leslie 3Feb.20
R. La Touche 28Sept.
N. R. Tonilinson 2Mar.21
Pay. G. Reilly 28June19
Adjs. J. Hammill, *Lt.* 8Mar.28
Q. M. Geo. Klug 27Sept.20
Surs. Jas. Burns 10Jan.16
Asts. J. Richardson 1Feb.04
Facings blue.—Lace gold.
Ag. Greenwood & Co.

19th (1st York North Riding)

Colonel.
Sir Hildrede Painer, *K.C.B. g.* 23Jan.15

Lt. Colonel.
Alex. Milne 2Nov.15
Majors.
D. Macdonald, *It.* 11June19
W. Broomfield 8Mar.21
Captains.
A. Robson, *m.* 31Dec.04
E. Lockyer, *m.* 29Aug.05
Hen. Hawley, *Lieut.* 19Mch 06
Tho. Dobbin 19Apr.13
Wm. Cox 21Sept.15
P. C. Lanphier 19Apr.16
D. L. Donald 4Feb.19
H. H. Farquharson 14S.17
R. W. Gordon 16Sept.13
Edw. M'Arthur 8Feb.21
Lieutenants.
V. Raymond 16Nov.09
L. H. Hughes 1Jul09
Henry O'Shea 7Feb.11
Jas. Sullivan 20June
Chs. Forbes 11Mar.10
T. Hamilton 9June14
Geo. Durnford, *r.* 10Mar.10
David Burns 25Jan.15
H. F. Hawker, *ad.* 22F.
R. Chambers 3July19
Chs. Edwards 24D. c.18
Jos. Dowling 19Ap.19
Lamb, Cowell 23Jan.18
Ensigns.
John Stirling 6June16
F. Tydd 1stJuly
Edw. Chs. Sodeu 1Feb.
Alexander Scott 17Ap.15
Isaac Robinson 17Dec.18
E. C. Mathias 22July19
H. H. Rams 8Mar20
Edw. Chaney 28Dec.
Pay. W. Wildey 18June20
It. 19Dec.16
Adj. H. F. Hawker, *It.* 29Feb.16
Q. M. Wm. Morris 15O.14
Surs. W. B. Parker 3Aug13
A.S. W. M'Donell, *M.D.* 20Sept.10
Facings green.—Lace gold.
Ag. Mr. Fitter.

20th (East Devonsh.)

"Minden."
"Egmont-op-Zee."
"Egypt." "Maida."
"Pyrenees."
"Orthes."
"Peninsula."
Colonel.
Sir W. Houston, *K.C.B.*
Lt. g. 3Apr.15
Lt. Colonel.
J. Ogilvie† 21Dec.20
Majors.
Edw. Jackson 11June18
John Hogg 17Dec.
Captains.
Geo. Tovey, *m.* 9Nov.09
E. Lutyens 25Aug.15
Tho. Tailly, *m.* 25Sept.
F. Champagne, *p.* 20Nov.16
Wm. Crokat, *m.* 3do.
Rich. Gethin, *d.* 28Mar15
Robert Power 28Dec.17
Chas. Benson 21Jan.18
Jas. Gore 24July19
Chs. Harrison 24Dec.19

Hildebrand Pinder
Jn. Sheldon 2nd
John Gilbert, *d.* 24Apr.
Mat. Stanley 20Aug.
Chs. Conder 17Dec.
John Stoney 20
Charles Smith 3Dec.
R. C. Oakley 7Dec.
Chs. South 13Dec.
H. D. Dodgin 31Aug.
J. F. Wallace 20Oct.
C. F. Holmes 14Oct.
James Hede 29Dec.
G. H. Wood 18Apr.
Ensigns.
Tho. Moore
D. W. A. Douglas
Amb. Courtenay
Giles Eyre
Duncan Darroch
Wm. H. E. M'Dermott
R. B. Martin
Tho. Barry
Pay. Alex. Farey 4Feb.
It. 20Dec.
Ad. J. Stones, *It.*
Q. M. John Dodd
Surg. A. Arnott
A.S.G. Rutledge
Facings yellow.—Lace silver.
Ag. Greenwood & Co.

21st (Royal North British Fusiliers)

Colonel.
James, *Ld.* Forbes
Lt. Colonel.
J. M. Nooth
Majors.
John T. Laubs
J. C. Champion
Captains.
R. Gordon
Roche Meade
R. Dobert
Colin Campbell
L. A. Van Ralenberg
L. C. Appelius
W. J Satherland
T. Fairweather
Rich. Daniell
Geo. Jack, *m.*
First Lieuts.
A Montgomerie
Jn. Brady
W. P. Keane, *ad.*
John George
Tho. C. Hammill
R. E. Rowlands
Alex. Mackenzie
J. Pulteney
Chs. Lapostole
J. C. Hoste
James Warren
K. B. Bridgeman
Second Lieuts.
George Debrett
C. O'Hara
Geo. Ogilvie
J. P. Thomas
W. L. Young

Digitized by Google

Bell, Surg. 6 Dec.15
John G. Beer, m. 19 Apr.21
Hugh B. Crozier 14 Jan.19
Alex. Wm. Boer Keane, 3 June19
Geo. Carey 30 Apr.07
Alex. Boyd 4 Jan.21
Facings blue.—Lace gold.
Geo. Greenwood & Co.

24th (Cheshire)

Colonel.
Hamilton Finch, g. M.P. 19 Sept.09
Lieut.-Colonel.
John Temple, g. 20 Oct.06
Hon. Keith Kinloch, K.T.S. 11 Aug.18
Majors.
Wm. Hewett 22 Dec.00
Wm. Dehque 19 Apr.21
Captains.
Hamilton, l.c. 25 Feb.99
Th. Postell 20 Dec.11
Wm. Notton 9 Apr.14
Charles Fleming 10 Feb.14
Rd. M. Cane 22 Oct.18
Thos. Bezapoek 30 Sep.19
Jas. Crozier 4 Feb.20
Edw. P. Fenwick 7 Jan.19
Q. Tv. Hinde 29 Dec.20
John Byrne 19 Apr.21
Lieutenants.
Philip Harvey 1 June09
John Stevens 7 Dec.
Wm. Rowan 3 June15
Alex. Scharnadder, *adj.* 15 May19
Wm. Raban 3 June15
Th. Parsons, *adj.* 22 D.
James Scharnadder 25 June16
Edw. Pohle 30 Sept.19
Edw. Butler 24 Feb.20
Samuel Green 10 Sept.19
Rob. Vivian 27 Dec.20
Wm. Potenger 23 May16
Fred. Corfield 19 Apr.21
Ensigns.
C. V. Butler 22 Oct.18
Edw. Gowan 14 Aug.19
Wm. F. Cavendish 30 Sep.
J. B. Gough 24 Feb.20
J. B. Majendie 1 June
Chaloner Ogle 4 Jan.21
Geo. Purdon 1 June16
L. C. Fiot, Falkland 19 Apr.21
Paym. Edw. Biggs 30 N.15
Adj. T. Edwards, *lt.* 15 F.11
Q. M. W. Maidfield 21 Apl.11
Surg. E. Black 21 Jan.13
Asst. Fred. Brown, *M. D.* 4 Jan.10
Facings buff.—Lace gold.
Ag. Greenwood & Co.

25th (Royal Welch Fusileers.)

"Aboukir." "Egypt."
"Martinique."
"Alexandria."
"Badajos."

"Salamanca."
"Vittoria."
"Pyrenees."
"Nivelle."
"Orthes."
"Toulouse."
"Peninsula."
"Waterloo."

Colonel.
R. Grenville, g. 24 Apr.95

Lt.-Colonel.
T. Pearson, † 24 July17

Majors.
EHill, *l.c.* 19 Mr.19
Keightley, *l.c.* 25 Jul16

Captains.
Fra. Dalmer, *l.c.* 16 D.07
H. Wynne 29 Sept.08
W. Campbell *l.c.* 23 June08
J. C. Harrison 30 May19
R. Eustand 11 July11
J. C. Smith, *m.s.* 24 Apr.04
Wm. Rose 16 Dec.15
Wm. Rentoul 15 May12
Sir W. Crosbie, *Bt.* 24 F.17
Peter Powell 4 Feb.13

First Lieuts.
R. Smith 9 Mar.10
J. W. Harris, *adj.* 30 June11
J. Enoch, *adj.* 15 Aug.
J. Macdonald 10 D.
Geo. Fielding 7 N.
R. P. Holmes 3 Dec.
W. A. Griffith 13 My19
A. Claghills 17 Sep.
Alex. Greig 7 Aug.18
John Barnett 23 Nov.15
Edmund Waller 1 July13
J. P. Douglas 28 Sept.15
H. D. Keith 14 Aug.

Second Lieuts.
Wm. Gourlay 19 July15
E. Tho. Ellis 16 Aug.
Tho. Matheson 17 do.
H. P. Bouchier 2 May14
W. Wemyss 4 July16
G. F. Morden 9 Nov.14
J. P. Matthews 3 do.
Geo. Butler 2 Mar.20
Pa. EM Brown 30 O.17
capt. 20 July15
Adj. J. Enoch, *lieut.* 16 S.13
Q.M. G. Sidley 14 Mar.20
Surg. Wm. Dunn 9 July05
A.S. T. Smith 2 July19
Facings blue.—Lace gold.
Ag. Greenwood & Co.
Ir. Ag. Armit & Borough.

24th (Warwicksh.)
"Egypt."
"Talavera."
"Fuentes d'Onor."
"Pyrenees."
"Orthes."
"Peninsula."

Colonel.
Sir D. Baird, *Bt.* G.C.B. & K.C.B. 19 July07

Lt.-Colonels.
Wm. Robisout 19 Dec.16
S. T. Popham, *c.* 10 Sept.18

Majors.
Tho. Craig 18 Dec.16
T. C. Green 10 Sept.18

Captains.
L. Stewart, *m.* 27 Aug.04
Chas. Hughes, *m.* 9 do.
J. C. Meacham, *m.* 28 M.06
Dan. Baby, *m.* 6 Aug.08
Wm. Gill 20 June11
James Adair 25 Mar.13
Pons. Kelly 10 Sept.18
Robert Brown 21 Oct.15
Christ. Wood 4 N.14
Edw. Lane 22 Oct.13
W. A. Le Mesurier, *w.* 13 Mar.16

Lieutenants.
John Ewing 28 May07
A. N. Findlater 15 Feb.08
Chas. A. Stuart 9 do.
G. L'Estrange 18 July09
John Harris 21 do.
Fra. Grant 9 do.
Jas. Nixon 29 Feb.16
T. B. Bainbrigge 3 May
C. F. Barson 30 May11
Jas. Wright 21 Apr.14
Alex. Child 9 Aug.15
Rob. Marsh 13 Feb.17
Ron. Campbell, *adj.* 29 My
Geo. Darling 14 Apr.14
A. Watson 16 Aug.15
Tho. F. Smith, *m.s.* 25 June18
Wm. Mellis 26 June
J. H. Peake 9 Apr.15
Peter Dore 21 Aug.19
A. M'Kenzie 9 Nov.
M. School 12 Apr.20
J. Quin Wall 19 July15
Hon. G. T. Keppel 25 May20
J. W Harvey, d. 14 Mr.14

Ensigns.
Geo. Murray 21 May18
Hen. W. Hartley 1815.
Alex. Dirom 15 do.
Dunc. Campbell 16 do.
G. Frankland 1 Sept.19
J. Campbell 3 Nov.
J. B. Harris 4 June16
R. Bennett, *d.* 15 Mar.21
Pa. W. Campbell 25 My18
lt. 6 June09
Adj. T. F. Smith, *lt.* 25 July16
Q.M. Ja. Murray 4 Dec.17
Surg. J Featherston 3 Jul05
A.S. D. Kearney 11 Mar.15
John Fawcett do.
Facings green.—Lace silver.
Ag. Macdonald & Co.

25th (The King's own Borderers).

"Egmont-op-zee."
"Minden." "Egypt."
Flank Companies.
"Martinique."
Colonel.
Hon. C. Fitz Roy, *g.* 25 Mar.06

Lt. Colonel.
J. A Farquharson, *d.* 1 Jun13

Majors.
V. W Hompesch, *l.c.* 28 F.08
A. W. Macdonell, *l.c.* 7 Mar.11

Captains.
Rob. Terry, *m.* 8 Oct.03
J. Austen, *m.* 4 Aug.04
Gar. Wolseley, *m.* 8 do.
P. Macdougall, *m.* 9 D.05
J. J. Hollis 30 Mar.09
Court. Chambers 6 July15
E. J. Priestley 9 Nov.
J. M. Robertson 9 Mar.10
S. Biddulph 29 Dec.19
Tho. Stewart 9 Nov.20
Lieutenants.
Tho. Swyny 1 Jan.07
R. B. Wolseley 17 May
Henry Keau 8 July08
Thomas Leach 9 do.
R. Shuttleworth 9 do.
I. Kvens, *r.* 14 Nov.11
John W Plunkett 28 Sep.12
M. M'Leod, *adj.* 14 Jan.15
John Millar 1 Sept.08
F. Paschal 10 Oct.12
John Dirmas 9 Nov.15
Wm. Dunne 19 Sept.
Da. Dickson 9 Nov.
Ensigns.
Tho. Lingard 9 Dec.18
M. C. Halcott 29 Feb.15
A. Mackenzie 30 Nov.
Benj. Morris 29 June
Edw. Gilbert 3 July17
O. S. Locke 27 Apr.15
Tho. Robinson 9 Mar.20
Bend. F. Noyes 9 Nov.
Pa. W. Anderson 13 My19
lt. 7 Mar.21
Adj. M. M'Leod, *lt.* 29 Jan20
Q.M. J Campbell 15 Oct.15
Surg. A. Melville, *M. D.* 26 Sept.11
A.S. Pra. Reid 19 July15
Facings blue.—Lace gold.
Ag. Cuthver.
Ir. Ag. Cane & Co.

26th (or Cameronian)
"Egypt."

Colonel.
G. Earl of Dalhousie, G. C. B., *g.* 21 May13

Lt.-Colonel.
H. Oglander 23 Oct.17

Majors.
F. Jones, *l.c.* 15 Feb.10
C. S. Campbell 16 May21

Captains.
A. G. Campbell, *m. s.* 23 Sept.04
Edw. Witty, *m.* 29 Dec.04
Wm. Beetham 16 Jan.12
John Brooke 27 Jan.14
F. Sherman 9 Feb.
W. m. James 3 Nov.13
John Muir, *s.c.* 8 Mar.06
W. Johnstone, 20 Apr.20
J. Brooke Cunn 19 Oct.
James Dunn 10 M.21

Lieutenants.
Tho. Murray 19 Mar.07
H. M'Latchie 23 June08
P. Montgomery 14 July
Henry Roberts 7 Aug.
John Marshall 11 do.
F. A. Maxwell 29 Jan.09
Rob. Robson 9 Oct.11
Tho. Wm. Hoyes 6 May12
M. Pilkington, *adj.* 21 July
John Eyle 5 Nov.

Digitized by Google

P.W.O.M'Niven 24 Mr 14
P. S. Brant, r. 29 Aug. 20
Alex. Fraser 19 May 21

Ensigns.

Alex. Caldes 3 Dec. 12
Hum. Babington 5 Feb. 14
L. Carruthers 19 May
E. J. Clayfield 19 July 15
N. F. Strange 23 May
Rob. Maxwell 25 July 16
W. Sitwell 20 Apr. 20
Wm. S. Hay 19 May 21
Paym. Hugh Pollock 25 D 13
Adj. M. Brinton, *h. p.* 25.10
Q. M. J. M'Gregor 31 Mr 13
Surg. Coldstream 25 S. 09
A. S. Ja. Brady 18 Dec. 11
Facings yellow.—Lace silver.
Ag. Mr. Gordon.

27th (or Enniskillen)

"Egypt." "Maida."
"Peninsula." "Waterloo."

Colonel.

Francis, *M. of* Hastings, *K. G. & G. C. B. gen* 29 May 04

Lt. Colonel.

L. Warren, *m. g.* 16 Aug. 04
Hugh Henry 19 Aug. 19

Majors.

C. Thompson, *l. c.* 25 F. 08
C. J. Hare, *l. c.* 30 July 18

Captains.

Sir Tho. Reade, *Kt. l. c. s.* 8 Sept. 03
H. Thomas, *† l. c.* 10 do.
H. Balneavis, *l. c.* 11 do.
Cha. Pepper, *m.* 2 Jan. 06
John Watson, *m.* 13 S. 08
John Geddes 1 Dec.
Edm. Handcock 30 July 18
H. Tr. Dubigg. 8 Aug. 19
W. Meehan, *d.* 20 Jan. 20
John Bogue 17 Feb. 14

Lieutenants.

D. M'Pherson 10 Nov. 06
Francis Shea 4 Jan. 07
Edm. Saddock 2 May
Wm. Talbot 7 Feb. 08
Rob. W. Drewe, *r.* 9 May
Theo. Farmer 9 May
Cha. Mauly, *d.* 28 July
Arth. Pyrase, *d.* 25 Aug. 13
W. B. Buchanan 13 Aug. 14
Joseph Everett. 14 Sept. 15
Tho. Smith 24 Aug. 16
A. Beauclerk 2 Feb. 20
Lionel Inglefield 24 May

Ensigns.

Jas. Wm. Great 8 Feb. 14
J. M. Tew 10 do.
Jas. Wallace 14 Apr.
R. Hawthorne 4 July
Wm. Carroll 7 do.
Edw. L. Rundle 12 Mar. 19
C. Fitz. Roche 25 May 20
Jas. M. Ogilvie 4 Oct.
Paym. G. W. Crowe 7 Mr. 11
Adj. A. Byrne, *h. p.* 1 Apr. 14
Q. M. Kennedy 22 Jan. 20
Surg. Ha. Vesey 27 Nov. 06
A. S. Wm. Mosty 19 D. 11
Facings buff.—Lace silver.
Ag. Mr. Ashley.

28th, or N. Glaus.

"Egypt." "Barossa."
"Albuhera." "Vittoria."
"Pyrenees." "Nivelle."
"Nive." "Orthes."
"Peninsula." "Waterloo."

Colonel.

Hon. Sir E. Paget, *G. C. B. & g.* 26 Dec. 13

Lt. Colonel.

J. F. Browne, *r.* 9 May 16

Majors.

John Ross, *l. c.* 16 Apr. 07
Cha. Teulon 7 Oct. 19

Captains.

W. Irwing, *l. c.* 3 July 03
Cha. Cathell 9 Mr. 09
Rich. Kelly 15 Apr.
J. H Crummer 2 July 15
Wm. Irwin 9 May 16
D. S. Barclay 29 July 18
R. P. Gilbert, *s* 18 D. 17
C. J. Arbuthnot 16 Mar. 20
H. A. Magenis, *d.* 9 Sep. 19
Arch. Kidd, *d.* 10 Sept. 18

Lieutenants.

M. Semple, *s.* 6 Oct. 08
R. P. Eason 17 May 09
Sam. Moore 28 Jan. 10
John Coen, *d.* 2 do.
C. B. Carrothers 3 do.
S. Sweeny 22 Nov.
T. Bridgeland, *ad.* 15 Apr. 13
E. Emh. Hill 9 Sep. 13
Tho. Wheeler 18 Dec. 17
A. O. Daigleish 23 Sept. 19
John Pratt 6 May 18
W. Mountsteven 26 Oct. 20
R. W. H. Drury 5 Mar. 18

Ensigns.

Geo. Shawe 17 May 14
J. A. Messiter 18 July 15
Jas. Campbell 19 do.
J. C. Browne 18 Dec. 17
John Borthwick 14 Jan. 18
W. M. Stewart 28 Sept. 19
Chas. Wheatley 26 Sep. 20
Lord S. Lennox 3 Nov. 19
Pa. Hilliard 2 Mr. 21
Ad. Tho. Bridgeland, *lt.* 1 Feb. 11
Q. M. Geo. Reynolds 5 Mar. 09
Surg. S. C. Roe 26 May 14
A. S. Phil. Lawson 9 C. 11
Facings pale yellow.—Lace silver.
Ag. Mr. Watson.

29th, (Worcestershire.)

"Roleia." "Vimiera."
"Talavera." "Albuhera."
"Peninsula."

Colonel.

Gor. Forbes, *r.* 4 Aug. 97

Lt. Colonels.

Peter Hodge 22 Dec. 03

Majors.

Geo. Tod, *r.* 2 Dec. 13
Thomas Gell 28 Dec. 16

Captains.

Wm. Eddy 30 Oct. 11
Denis Hallin 3 June
Rob. Shannon 1 July 18
Adam Gregory 21 Nov. 14
Chas. Shanahan 6 Oct.
Tho. B. Hickin 9 May 16
John V. Evans 20 Mar. 20
Tho. Popham 26 Mar. 20
Henry Brodrick 28 Dec.
Henry Reid 26 July 21

Lieutenants.

Wm. Penrose 16 Feb. 08
H. Pennington 3 Nov.
Thomas Biggs 18 Jan. 10
John Veale 19 Jan. 11
J. C. Sullivan 20 do.
John Lovelock 4 July
Rich. Lucas 24 Dec.
Geo. Ford, *r.* 17 June 19
A. Richardson 2 Dec.
W. Gilbert, *ad.* 14 Sept. 16
W. L. Hilton 1 Dec. 14
J. Lacou Akers 8 Dec. 20
Cha. R. Wright 29 July 21

Ensigns.

J. Fitzgerald 19 Aug. 13
Henry Wild 10 Nov. 14
R. S. Sitwell 25 Dec.
J. Davidson 15 June 15
Henry Deedes 23 Dec. 18
R. P. Douglas 16 Mar. 20
— Bell 28 Dec.
R. F. Walpoul 28 July 21
Pay. B. Wild 5 June 17
capt. 21 Dec. 18
Ad. W. Gilbert, *lt.* 22 July 19
Q. M. W. Gillespie 13 June
Surg. J. A. Stanford 1 Jan. 10
A. S. G. Dunlop 19 Aug. 16
Facings yellow.—Lace silver.
Ag. Greenwood & Co.

30th, or (Cambridge.)

"Egypt." "Peninsula."
"Waterloo."

Colonel.

R. Manners, *g.* 7 Nov. 99

Lt. Colonels.

Hamilton 23 July 11
C. A. Vigoureux 7 Sept. 20

Majors.

J. Dalrymple 25 Dec. 19
Rob. Murray 7 Sept. 20

Captains.

B. R. Lynch, *m.* 29 N. 04
Samuel Fox, *m.* 20 Mar. 05
Rich. Machell 4 June 08
Ja. Fullarton 19 Aug.
John Tongue 7 Mar. 11
John Powell 29 Mar. 19
Rob. Howard, *m. d.* 18.
Jas. Skirrow 9 do.
H. Cramer 30 do.
Wm. Mann 14 July 11
Tho. Jones 7 Sept. 20

Lieutenants.

Wm. Sullivan 7 May 06
W. Carden 29 June 07
Rich. Mayne Sutton 1 Feb. 08
Rob. Andrews 1 Sept.
T. Kettlewell 7 July
John Garvey 7 July
Jas. Uhlet 7 do.
Hon. P. P. Nevill 7 July
Rob. John Roe 7 Sept.
Rob. John Roe 7 Sept.
James Poyntz 19 July 18
Hon. M. Crichton 7 July
John Stewart 10 Aug.
Wm. Atkinson, *d.* 30 S. 19
C. R. M'Leod 15 Nov. 17
W. B. Fraser, *r.* 19 Mr. 18
Henry Ramus 10 Jan. 21
D. H. Kennedy 30 do.
S. H. Sutherland 15 Feb.
James Ralph 26 May 21
Peter Cheape 3 Apr. 18
T. R. M'Sutherland 7 Mr. 21
John Blackall 7 May 21
G. L. Backhouse 7 Sept. 21

Ensigns.

Jos. Partridge 16 Mar. 15
J. N. Green 15 June
Cha. Deane 15 do.
H. H. Lewis 1 Mar. 17
Cha. Rumley 25 Aug. 15
D. Vanderstan 21 May 18
Jas. Pitton 24 Nov. 16
Geo. Manuel 7 Sept. 20
Paym. Rich. Ryan 29 Ap. 08
Adj. Wm. Atkinson, *lt.* 2 July 18
Q. M. J. Greenwood 15 Dec. 11
Surg. R. Pearce 10 Sept. 03
A. S. S. Piper 27 Dec. 20
Facings pale yellow. Lace silver.
Ag. Mr. Fitter.

31st, (Huntingdonshire.)

"Albuhera."
"Peninsula."

Colonel.

Henry, *B. of* Mulgrave, *G. C. B. & g.* 26 Feb. 95

Lt. Colonels.

G. G. C. L'Estrange, *c.* 3 June 14

Majors.

R. B. Fearon, *l. c.* 20 Dec.
J. D. Tovey 26 Aug. 19

Captains.

E. Stafford, *m.* 31 Mar. 04
T. S. Nicoll, *m.* 20 May 08
P. Dowdall, *m.* 4 Dec.
Fra. Eagar, *m.* 14 Mar. 07
Edw. Khox, *m.* 3 Nov.
Richard Cuss. 18 Aug. 11
W. H. Miles 19 Aug.
W. H. Glover 29 Feb. 16
Fra. J. Ryan 9 June
A. Beamish 9 do.

Lieutenants.

Geo. Beamish 13 Mar. 06
John Hutton, *r.* 20 Jan.
Sam. Bolton 24 Apr. 09
A. W. Gamble 21 May
D. Macpherson 9 do.
E. M'Carthy 9 do.
James Spence 20 Dec.
Lofus Nunn 13 Jan. 14

Digitized by Google

W. S. Taylor 16 Nov. 14
J. Lewis 9 Jan. 15
G. Harrington 9 July 15
R. Hammond 13 Jan. 16
Chas. Shew 4 Apr. 16
Ag. Greenwood & Co.
Ir. Ag. Armit & Co.

32d (or Cornwall)

"Salamanca."
"Nivelle."
"Pennsaca."
"Waterloo."
Colonel.
A. Campbell, *c.* 15 Feb. 15
Lieut.-Colonel.
Hasl. Maitland 2 Mar. 18
Majors.
Rich. Hicks, *h.p.* 5 Aug. 04
Robert Dillon 8 Nov. 10
Captains.
H. Reeve, *m.* 6 Aug. 04
J. Coyne, *m.* 30 May 05
H. Harrison 11 June 12
D. Davies 19 July 15
Gil. Elliot, *m.* 14 June 16
John Williams 4 Mar. 18
R. T. Belcher 14 Jan. 19
Hon. R. P. Arden, 26 Apr. 15
M. W. Meighan
30 Sept. 19
C. Speddiag, *m.* 17 July 06
Lieutenants.
S. H. Lawrence
10 Nov. 07
T. R. Leven 15 Dec. 08
J. R. Colthurst 13 Oct. 09
R. Robinson 17 May 10
T. H. Wingfield 11 Nov. 13
H. S. Oliver 9 May 16
M. W. B. Monro 3 May 14
W. Brownhistle 14 Jan. 19
C. A. Stuart 15 July
Geo. Moore, *md.* 6 D. 13
Geo. Browne 30 Sept. 19
E. Skewell 22 Dec. 13
Vesey Temple 4 Nov. 19
Ensigns.
Stuart Mackay 6 Jan. 14
J. G. Campbell 16 Mar. 18
John Falk 14 Jan. 19
Otto Ives 21 Dec. 14
Thomas Calder 15 July 19
A. G. Slacke 30 Sept.
Man. Power 24 June
A. C. Barkley 12 Sept. 16
Payn. Y. Eager 16 Apr. 18
Geo. Moore, *ii.* 17 Mar. 08
Adj. Geo. Moore, *ii.* 30 Sept. 19
Q. M. Wm. Pepperal 14 Oct. 19
Surs. R. Bulkeley, *M.D.*
A. S. Geo. Grime 8 Apr. 14
Facings white.—Lace silver.
Ag. Hopkinson & Sons.

33d (1st W. Riding)

"Seringapatam."
"Waterloo."
Colonel.
Sir J. C. Sherbrooke, *G.C.B. lt.-gen.* 1 Jan. 15
Lt.-Colonel.
Sam. Moffatt 3 May 21
Majors.
Geo. Grant, *fc.* 16 N. 00
Mild. Fane 18 Feb. 91
Captains.
C. Knight, *m.* 30 Aug. 10
Wm. Pagan 4 Feb. 15
J. M. Harry 1 Mar.
J. Longlee 28 Sept. 14
Tho. Reid 16 June 15
A. H. Trevor 27 July
Wm. Hewett 24 N. 14
Robert Rist 9 Dec. 13
H. W. Slade 25 Sept. 08
Wm. Poole 17 May 21
Lieutenants.
George Barrs 14 N. 09
R. Westmore 1 Apr. 19
G. Whannell 16 Mar. 14
Donald Miller 6 Apr.
S. A. Pagan 7 do.
Clabon 18 Aug.
Jas. Forlong 22 D.
W. Thain, *ad.* 15 Aug. 15
W. H. Grote 18 Sept. 12
Jas. Summers 7 Jan. 19
Lord S. Kerr 15 June 15
Sirer. Lowe 17 May 21
A. W. Mackay 30 June 08
Ensigns.
G. R. Urquhart 14 Nov. 16
R. A. Clandinen 25 Dec. 15
William Kelly 7 Jan. 19
H. W. Lutyens 30 Jan. 17
H. L. Cameron 20 Dec. 15
John Riddel 3 Dec. 18
Jas. Paterson 17 May 21
J. H. Gibson 14 Dec. 15
Pay. Wm Haldane 5 Jul. 15
Adj. T. W. Thain, *lt.* 11 May 15
Q. M. J. H. Lewis 19 Oct. 15
ens. 12 Mar. 14
Surs. W. Vallange; *M.D.* 19 Jan. 15.
A. S. H. King, *M.D.* 29 S. 14
Facings red.—Lace silver.
Ag. Greenwood & Co.
Ir. Ag. Armit & Co.

34th (or Cumberland)

"Albuera."
"Vittoria."
"Peninsula."
Colonel.
Hon. Sir G. L. Cole, *G. C. B., l. g., M. P.* 21 May 16
Lt.-Colonels.
Robert Dickens, *Aqu.* 16 Jan. 13
H. H. Doukin, *fc.* 5 Mar. 18
Major.
T. E. P. Barlow 26 May 13
Tho. Faunt 24 May 90
Captains.
Tho Hogarth, *m.* 10 July 06
E. Broderick, *m.* 4 Dec.
C. B. Fancourt, *m.* 3 do.
M. M'Leod Tew 19 Jan. 09
Tim. Davies 1 Feb. 10
Wm. Baker 14 Oct.
P. G. Wroughton 9 Jan. 11
Moyle Sherer 26 Mar. 14
Edw. Conolly 17 Apr. 19
John Arnaud 13 Jan. 14
G. M. Ellis 25 May 20
Lieutenants.
G. R. Lawelles 17 Dec. 09
John Norton 25 July 07
John Hay 9 Mar. 09
G. R. Thompson 3 June
L. De. C. Walsh 8do.
F. Hovenden 21do.
J. Huddleston, *r* 29 Nov.
T. M. Simkins 30do.
Edw. Picking, *d.* 7 Dec.
A. M'Farlane 4 Jan. 10
John Elgee 1 Feb.
T. J. Thompson 24 May
J. H. Crawford 2 Aug.
M. Simmons 14 M. (1)
Godf. Greene 15 Jan. 07
H. M. Straith, *ad.* 29 Au. 11
Jos. Fletcher 31 Jan. 17
W. E. Sweeny 6 Feb.
John Shaw 3 July 13
Wm. M'Leod 20 Oct. 13
Nathan Ashhurst 23 Au. 14
D. Campbell 5 Dec. 10
Wm. Lax 25 May 20
C. M. Christian 1 June 09
Ensigns.
Fra. Stanford 21 Oct. 13
J. Montgomerie 10 Mar. 14
J. Stoddart 3 Jan. 17
John Reed 31 Aug. 15
Tho. Hadwin 21 May 18
C. M. Burrows
27 June 15
W. H. Adams 1 Feb. 21
Rich. Airey 15 Mar.
Pa. G. Ledingham 30 S. 19
lt. 17 July 06
Adj. H. M. Straith, *lt.*
1 Apr. 18
Q. M. Tho. Howe 25 Jan. 12
Surs. J. Allardyce 30 Mar. 09
A. S. Reg. Orton 30 S. 16
Rob. Shean 28 Mar. 15
Facings yellow.—Lace silver.
Ag. Greenwood & Co.

35th (or Sussex)

"Malda."
Colonel.
Sir J. Oswald, *K.C.B. l. g.* 9 Oct. 19
Lt.-Colonel.
Lorenzo Moore, *fc.* 26 S. 00
Majors.
C. Macalister, *l. c.*
1 June 11
Ch. W. Wall 25 Feb. 19
Captains.
P. M'Sheridan 21 May 05
T. Edgeworth, *m.* 30 do.
Wm. Green, *m.* 23 Jul. 06
And. Winter, *m.* 31 July 06
Rath. Ford 24 Aug. 11
Tho. Weare, *m.* 19 Apr.
Geo. Tomson 13 Mar.
G. A. Delbeate 15 Feb.
Jas. Anton, *m.s.* 6 Sept.
Tho. Stapley 26 July
Lieutenants.
J. Freeman 30 July
Alex. Sharrock, *s.* 30 Jan.
W. Amos 13 Apr.
John Emerson 11 May
C. Sweeney, *ad.* 8 N.
Ara. Tennant 10 June
Newl. R. Tompkins
10 Dec.
W. Rainforth 25 do.
Jere. Dewson, *d.* 25 Feb.
T. H. Davies 26 Mar.
John Petry, *r.* 6 Feb.
Mens. O'Keefe, *s.* 19
Barw Wyatt 2 July
Ensigns.
Rob. Lizar 1 Sept.
Edw. Ingram 15 Sept.
Hen. Semple 17 Aug.
Mark Dickens 14 Dec.
C. B. Cumberland 21 D.
Wm. O'Hara, *d.* 7 June
J. Mortashed 27 Jan.
Geo. Carnie 26 July
Pay. P. Newton 14 June
capt. 13 Sept.
Adj. C. S. Brearey,
14 Aug.
Q. M. Matthews 25 July
Surs. R. Eden 17 Aug.
A. S. G. Barclay, *M.*
24 Aug.
Facings orange.—Lace silver.
Ag. Macdonald & C

36th (or Herefordsh.)

"Vimiera."
"Salamanca."
"Nivelle."
"Toulouse."
"Peninsula."
Colonel.
Sir George Don, *G. C. B.* 4 Apr.
Lieut.-Colonel.
Wm. Crosse, *l.* 29 Mar.
Majors.
W. W. Swain 23 Mar.
Edm. Browne 31 Mar.
Captains.
Hen. Vernon, *m.* 17 Sept.
W. Campbell, *m.* 22 J.
Jonah Crosse, *m.* 1
J. Fraser, *l. c.* 30 Au.
Rd. Gilbert, *d.* 23 J.
Cha. Bayley 13 J.
Rob. Blakeney 4 Oct.
R. N. Crosse 10 Sept.
John Vincent 14 Apr.
Cha. Woody 14 Dec.
Lieutenants.
J. Prendergast 26 N.
T. L. Strange 22 Feb.
Tho. Smith 27 Mar.
Wm. M'Leod 27 Au.
Geo. Cawdell 19 J.
H. Oliver 28 Sept.
W. Peterson 9 Mar.
C. Christie 24 Mar.
G. Wakefield 9 Mar.
Hugh Mackenzie 14 J.
Edward Bradshaw 14 J.
F. P. Weston 22 M.

Digitized by Google

Bar. W. Cocker 27 Apr. 20

Ensigns.

R. Montgomery 7 Sept. 14
Thos. Gibbons 9 do.
Geo. Bowman 30 Oct.
John Bkerry 9 Dec.
John Roberts 28 Dec. 15
Wm. J. Cross 14 Apr. 19
Geo. Graham 27 Apr. 20

Clayton 15 Mar. 21

Pay. W. Frisel 7 Feb. 07
Adj. Colcroft, *lt.* 26 F. 12
Q. M. Jas. M'Cabe, *ens.* 10 May 21
Surr. T. Bouchier 22 Aug. 11
A. S. Wm. Hanson 6 Apr. 06

Facings grass green.—*Lace* gold.

Ag. Greene and Co.

37th (North Hampsh.)

"Minden."
"Peninsula."

Colonel.

Sir C. Green, *Bt. G.* 17 Feb. 14

Lt. Colonel.

Gabriel Barer 3 July 17

Majors.

Edw. Barwick 12 Jan. 15
Wm. Bruce 21 Aug. 20

Captains.

H. O. Wood 29 July 15
J. Cosbley 19 Jan. 15
T. Valiant, *lt.* 21 Aug. 17
John Goldie 24 Apr.
H. M. of Worcester. *m.* 2 Dec. 19
Jos. Perry 7 Dec. 13
Hinton East 21 Nov. 13
Jas. Barrallier 22 June 13
J. Stainton 2 Dec. 19
Thoresby, *d.* 19 July 15

Lieutenants.

Dillon Massey 3 Apr. 08
J. S. Fenton 3 June 09
J. A. Wilkinson 3 Oct. 11
Henry Dyer 17 do.
Fra. Heyrick 30 Apr. 12
Richard Ker 10 June 15
Henry Sadlier 11 do.
T. Plunkett 1 July
W. Johnson 19 do.
J. Lang, *adj.* 19 July 15
J. R. Hamilton 23 July 15
Isaac Moses. 5 Feb. 18
Tho. Vincent, *d.* 10 Aug. 16

Ensigns.

William Long 17 Mar. 14
R. Gardiner 29 May
Arth. Guinness 12 Jan. 15
Henry Coghlan 21 May 18
R. N. Lee 23 June 15
Geo. Gosselin 14 Feb. 16
Hon. Al. C. J. Browne 13 June 17

Pay. J. Hamilton 23 Jan. 09
Adj. J. Lang, *lt.* 19 July 15
Q. M. J. Holmes 30 Mar. 15
Surr. H. Franklin 4 July 14
A. S. J. Robertson, *M. D.* 29 June 09

Facings yellow.—*Lace* silver.

Ag. Greenwood & Co.

38th (1st Staffordsh.)

"Monte Video."
"Salamanca."
"St. Sebastian."
"Peninsula."

Colonels.

Gen. *Le Marq.* Ludlow, *G. C. B.* 10 Oct. 28

Lt. Colonels.

Hon. Sir C. J. Greville, *K. C. B. maj. M. P.* 21 Mar. 05
J. T. F. *Lord* Muskerry, *m. g.* 12 Aug. 13
Sir A. Campbell, *K. C. B. c.* 9 Aug. 21

Majors.

Tho. Evans 7 May 18
Sir C. Cuyler, *Bt.* 2 Mar. 20

Captains.

T. Willshire, *d. a.* 28 Aug. 04
J. P. Perry 14 Apr. 08
Mat. Forster, *m. a.* 2 Nov. 09
Ja. Baillie, *d.* 14 Feb. 11
W. H. Wrench 7 May 18
Wm. Read 21 Oct. 13
T. D. Franklyn 10 N. 14
C. J. Hardman 17 do.
Hugh Piper 13 June 11
Thomas Dely 8 Mar. 21

Lieutenants.

Jo. Mathews, *adj. a.* 6 Jan. 08
J. Magill 30 Mar. 09
D. Osborne 11 May
Edw. Hopper 21 Mar. 11
Geo. Young 24 Nov. 12
R. H. Willcocks 16 Aug. 15
G. Mackay, *d.* 15 do.
Geo. Michell 20 Jan. 14
James H. Law 7 May 18
R. M'Carthy 3 June 17
A. K. Huston, *d.* 3 May 16
J. P. Sparkes 30 July 18
Wm. Tanner 2 Mar. 20

Ensigns.

Rob. Matthew 28 Sept. 13
Alex. Campbell 17 D.
Tho. Kerr 25 do.
Fred. Moore 3 Apr. 17
Tho. A. Trant 30 Sep. 19
Hen. Grimes 19 Oct. 20
J. S. Torrens. 26 do.
A. H. M'Leroth 22 Dec. 14

Pay. John Grant 13 Sep. 09
Adj. J. Mathews, *lt.* 1 Sep. 08
Q. M. T. Southall 26 Apr. 06
Surr. M. Cathcart 27 Apr. 15
A. S. W. H. Burrell, *M. D.* 18 Apr. 27

Facings yellow.—*Lace* silver.

Ag. Greenwood & Co.

39th (or Dorsetshire)

"Gibraltar."
"Albuhera."
"Vittoria."
"Peninsula."

Colonel.

Nich. Balfour, *lt.* 9 July 05

Lt. Colonel.

Gav. Sturt, *c.* 1 Apr. 18

Majors.

P. Liedessy, *lt.* 1 Oct. 07
Roger Parkes, *lt.* 26 Feb. 08

Captains.

Geo. D'Arcy, *m.* 9 Dec. 03
D. Campbell, *m.* 31 Mar. 04
D Macpherson, *d.* 25 Aug. 05
Chas Carthew, *m.* 25 Oct. 11
Step. Cuppage, *m.* 18 Oct. 07
James Berne 3 Mar. 08
Fran. C. Cotton 25 May 18
Thomas Cox 23 Oct.
A. Hawkes, *m.* 27 Feb. 07
S. Tu Dublin 23 July 18

Lieutenants.

S. Newport 3 Jan. 05
Hen. Smith 13 do. 07
F. H. Hurt 15 do.
C. Reynolds, *p.* 21 Apr. 06
Colin Barker 18 May 09
Tho. Baynes 20 July
Tho. Meyrick, *d.* 8 Sep. 13
A. G. Speirs 25 Oct.
Charles Cox 1 Nov.
Hen. Colclesworth 10 Jan. 13
Tho. Wright 22 Apr. 14
Robert Rhodes 24 Apr. 15
T. C. Cameron 8 Feb. 21

Ensigns.

John Burns 25 Aug. 18
Chas Stort 9 Sept.
Ja. Hen. Leckie 3 Oct.
J. Fitz Gerald 6 do.
John Manby 4 Nov.
Jos. O'Meara 26 Dec. 16
Wm. Stewart 2 Feb. 21
Geo. Pigott 1 Mar.
Pay. B. Benn 26 Aug. 06
Adj. T. Meyrick, *lt.* 30 May 14
Q. M. B. Lloyd, *en.* 21 Apr. 14
Surr. R. Walker 3 Dec. 03
A. S. A. Hamilton 17 May 10

Facings pea-green.—*Lace* gold.

Ag. Greenwood & Co.
Ir. Ag. Armit & Borough.

40th (2nd Somersetsh.)

"Egypt." "Peninsula."
"Waterloo."

Colonel.

Sir B. Spencer, *G. C. B. l. g.* 9 July 18

Lt. Colonel.

H. Thornton 13 June 11

Majors.

Wm. Stretton, *lc.* 20 July 13
W. Balfour, *lc.* 24 Jan. 16

Captains.

Rich. Turton 10 Feb. 08
Jas. H. Barnett 13 June 11
C. C. Bowen 7 Nov.
P. Bishop 12 Mar. 19
R. P. Stewart 7 Oct.
Rob. Morow 21 Sept. 05
B. M. Ball 21 Apr. 14
Richard Jebb 9 May 11
John H. Garner 1 Mar. 21
Tho. P. Barlow 14 June

Lieutenants.

Jas. Butler 14 Dec. 06
Hen. Millar 5 Sept. 10
Jas. Richardson 6 do.
Jas. Mill, *p.* 18 Sept. 11
Wm. Neilly 26 do.
Rich. Hudson 7 N.
Wm. Manning, *ad.* 14 S. 19
Hayes Quesade 14 Aug. 13
Geo. Hibbert 14 Jan. 16
Hen. Hemsley 14 July
John Crabb 10 Nov. 08
Wm. A. Clarke 4 Mar. 1
John Armit 10 Mar. 14

Ensigns.

Nath. Lee, *to* 29 Mar. 15
Geo. R. Thornhill 7 June
Geo. Gardiner 11 Nov. 16
John Newman 14 do.
Harc. Master 30 July 18
Mt. Bahrymple 14 Dec.
Jos. Carter 14 Sept. 16
Rich. Thorpe 1 Mar. 21
Pay. Wm. Phillips 19 N. 03
Adj. Wm. Manning, *lt.* 14 S. 19
Q. M. Fra. Hyles, 1 Mar.
Surr. Wm. Lowes, *M. D.* 3 Mar. 20
A. S. R. W. Keare, *M. D.* 4 Mar. 20

Facings Amber.—*Lace* gold.

Ag. Callaghan & Co.
Ir. Ag. Armit & Borough.

41st.

"Detroit."
"Queenstown."
"Miami."

Frank Cox. "Niagara."

Colonel.

Hon. Sir E. Stopford, *K. C. B. l. g.* 1 June 11

Lt. Colonel.

Henry Godwin 25 Jan. 21

Majors.

P. L. Chambers 25 July 21
Edw. Mac Coy 25 do.

Captains.

Joseph Talloh, *p.* 17 Aug.
W. C. Saunders 18 Sept.
J. L. Hill 15 do.
W. B. Saunderson 16 do.
Harris Hailes 21 Jan. 19
Wm. Watson 26 Nov.
E. B. Stehelin 6 Jul. 15
W. F. O'Reilly 3 May
Kild. Burrowes 6 do.
Fred. Seymour 9 do.

Lieutenants.

R. W. Hewitt 28 Feb. 19
Alex. Major 3 do.
A. H. Macleny, *ad.* 24 May 17
John Smith, *adj.* 25 do.
J. Mompesson 1 July
R. Butterfield 26 Nov. 18
G. Johnson 27 Dec. 20
R. D Townshend 1 Sept. 16
Alex. Caldwell 2 May 17
R. Crawford 4 May
J. Simmons 9 Dec. 19
Wm. Ashe 26 July 21

Ensigns.

W. Armstrong 28 Dec. 18
N. Evans Smith 29 do.
Wm. Warren 30 Nov.
Wm. Gossip 29 Apr. 19
Percy Brown 24 Jan. 15
J. G. Bedingfield 3 May 20
M. H. Grant 16 Apr. 16
H. C. Tuthell 24 July 21
Pay. Jas. Rose 27 Aug. 05
Adj. J. Smith, *lt.* 25 May 17
Q. M. G. Thomson 13 June 18
Surr. Rt. H. Cowen, *M. D.* 15 Sept. 15
A. S. H. F. Mostyn 4 Jan. 10

Facings red.—*Lace* gold.

Ag. Greenwood & Co.

Digitized by Google

42d Royal Highland,
or Black Watch.

"Egmont."
"Quatre Bras."
"Nivelle."
"Orthes."
"Toulouse."
"Peninsula."
"Waterloo."

Colonel.

John Hope, *of* Hopetoun, *G.C.B.* 29Jan.20

Lt.-Colonel.

Wm. Dick 18June15

Majors.

Wm. Lowell, *h.c.* 30May11
Wm. Menzies 18June15

Captains.

Jas. Campbell, *h.c.* 25D.07
Alex. Lane, *w.* 24Aug.04
Wm. Macpherson, *m.* 9Feb.09

T. F. Wade, *h.c.* 15July1
Wm. Mackintosh 4May11
Alex. Fraser 1Oct.
Wm. Middleton 13May12
Wm. M'Kenzie 2Mar.20
Jas. K. Ross 24Oct.18

Lieutenants.

Alex. L. Fraser 8Feb.09
Hugh Malcolm 14D.
Alex. Dunbar 25Jan.10
Rob. Robertson, *adj.* 10O.11
Alex. Strange do.
Wm. M'Dougall 19F.14
Wm. D. M'Kay, *r.* 8May
Chas. Stewart 1July13
Hugh Grant 18Feb.
Jas. Stevenson 1Jan.15
Hugh S. St. John 24p.17
Jas. Macdougall 8Sep.19
Geo. M'Iver 2May.20

Ensigns.

John Leslie 20July15
Chr. Clarke, *r.* 3Au.
P. Campbell 28Apr.14
Laurence Fife 16Oct.17
J. R. Scott 27July14
James Clark 21May
Geo. Hogarth 22May17
Hugh Macdonald 2Mar.20
Pay. C. Wardell 7Feb.21

Adj. Rob. Robertson, *lt.* 14Sept.15

Q.M. Wm. King 31D18
Surg. Jas. Macleod 9Jul05
Asst.-Surg. D. Macpherson 1June09

Facings blue.—Lace gold.

Ag. Greenwood & Co.
Hr. Ag. Armt. & Co.

43d (Monmouthsh.)
or (Light Infantry.)

"Vimiera."
"Corunna."
"Busaco."
"Fuentes d'Onor."
"Ciudad Rodrigo."
"Badajos."
"Salamanca."
"Vittoria."
"Pyrenees."
"Nivelle."
"Nive."
"Orthes."
"Toulouse."

Colonel.

J. R. *Lt.-Gen.* Hawdon, *G.C.B.* & *K.C.B.* 7Jan.09

Lt.-Colonel.

C. C. Patrickson, *h.c.* 17June15

Majors.

Wm. Haverfield 17June19
R. Dalzell 6Sept.

Captains.

Thos. Champ 16Sept.06
Geo. Johnson 1dAug.10
J. P. Hopkins 29Aug.11
Thos. Rylance 24May12
Henry Booth 23Jane
Wm. Freer 1Dec.15
Edw. Blane 28Sept.
R. Whichcote 29Sept.19
Sam. G. Macleod, *m.* 29Sept.19

Lieutenants.

John Cooke 19Apr.10
J. M. Hill 28June
Jn. Considine 27Dec.
John Macleod 29Mar.11
Alex. Steele 7Nov.
Barth. Casey 21May12
Geo. Hood 2dde.
J. Harris, *adj.* 11Jan.16
John Finlay 27Sept.18
Wm. Considine 9Sept.19
Wm. Fraser 10Jan.14
W. Carruthers 1Dec.15

Ensigns.

R. P. Webb 20Apr.14
Wm. Grindley 16Mar.15
H. Henry Slade 17do.
Henry Halford 5Mar.18
E. G. W. Keppel 4June
Hunter Ward 9Sept.18
Rob. Ferguson 24Feb.20
C. M. Hay 20Apr.
J. B. Estcourt 15July
Pa. Tho. Tierney 4Aug.13
Ad. J. Harris, *l.* 16Dec15
Q.M. D. Williams 29N.10
Surg. J. Gilchrist 14D.04
Asst.-Surg. Hair 19Nov.12

Facings white.—Lace silver.

Ag. Greenwood & Co.
Hr. Ag. Armit & Borough.

44th (or East Essex)

"Egypt." "Badajos."
"Salamanca."
"Peninsula."
"Waterloo."

Colonel.

Gore Browne, *t. g.* 29Jan.80

Lt.-Colonel.

A. Brooke, *t. sq.* 15June04
J. W. Morrison, *c.* 19Apr.21

Majors.

G. Hardinge, *l.c.* 10Aug.08
J. C. Guthrie 31May21

Captains.

H. Nixon, *l.c.* 20Dec.04
H. Debbeig, *l.c.* 31Aug05
J. C. L. Carson, *do.* 25Jan.06
Edw. A. Brugis, *m.* 14Feb.07
John Sheltha 17June18
Jno. Mackrell, *l.l.* 14June18
Philip O'Reilly 14June20
Edw. Burnett 31Aug21
Tha. O'Neill 31May21
John Kitson 30Oct.21

Lieutenants.

W. M'Kean, *r.* 27Dec07
D. Caulfield 1dune
F. Hennessy 23Mar.09
R. J. T. Wemberseye 20do.
John Connor 9Aug.10
Robt. Smith 11Aug.11
Edw. Benj. Whitney 29Jan.17
Wm. Gil. Dunkinfield 1Jun18
C. H. Shute, *l.* 26Mar.18
Edw. J. C. Webster 31July20
Philip North 21Sept.
Geo. Alex. Wilson 31May21

Ensigns.

R. Mackrell 28Mar.14
J. Donaldson 29do.
G. Woollard, *adj.* 20N.17
Tho. Eastwood 1June18
Wm. Sargent 20Apr.15
Wm. Findyer 30Dec.19
Rare. Browne 21Sept.20
Hen. D. Carr 31May21
H. J. Shaw 15July15
Pay. P. Brennan 20N.13
Ad. G. W. Hart, *p.* 30D.19
Surg. M. Jones 30Jan.15
Asst.-Surg. Jones 28Mar.11
Ass. G. W. Newton 7D.16

Facings yellow.—Lace silver.

Ag. Greenwood & Co.
Hr. Ag. Atkinson & Co.

45th (or Nottingham.)

"Rolela." "Vimiera."
"Talavera." "Busaco."
"Fuentes d'Onor."
"Ciudad Rodrigo."
"Badajos."
"Salamanca."
"Vittoria."
"Pyrenees."
"Nivelle." "Orthes."
"Toulouse."
"Peninsula."

Colonel.

C. Lister, *r.* 28Apr.06

Lt.-Colonel.

L. Greenwood 19May14

Majors.

H. Stacpoole, *l.c.* 16July11
Alex. Martin 29Dec.18

Captains.

J. Campbell, *l.c.* 29D.08
J. M. Stacpoole, *l.c.* 19D.09
Tho. Hilton 26Jan.09
A. Anderson 25O.10
John Cole 28Feb.11
Edw. F. Boys 3June15
R. E. G. Gordon 26May14
R. R. Houghton 7July
P. O'Shaughnessy, *m.* 30Dec.04
Rich. Moore 16Aug.10

Lieutenants.

Rich. Kelly 27July09
H. S. Marsh 7Apr.10
Hugh Forbes 30Nov.
Jas. Stewart 1Apr.12
John Grant, *d.* 30do.
J. Manley, *adj.* 23Jan.17
Rich. Perham 29Nov09
James Reid 31Mar.14
G. Pilkart 29Apr.15
W. Pumine 30Sept.09
W. H. Buffler 3Nov.15
Geo. Minter 14Jan.15

Ensigns.

Wm. Richardson 4Aug.13
John Harrison 20July13
John Macintire 19Aug.
Tho. Eman 17Feb.20
Nich. Sykes 2Mar.
S. J. Hodgson 30Dec.19
Jas. Urquhart 15Mar.21
Wm. Foley 26July
Pay. J. H. Webb 30Oct.17
Ad. J. Manley, *l.* 15June14
Q.M. Law. Walsh 19Jul.11
Surg. & Herlot, *M.D. d.* 18Apr.19
Asst.-Surg. A. S. A. Paterson, *M.D.* 24Aug.15

Facings dark green.—Lace silver.

Ag. Greenwood & Co.

46th, (South Devon.)

"Dominica."

Colonel.

H. Wynyard, *g.* 1Apr.16

Lt.-Colonels.

Geo. Molle, *a.* 3June15
A. Campbell 17Feb.16

Majors.

Alex. Ogilvie 4Feb.15
Jas. Wallis 1Mar.21

Captains.

J. Stewart, *h.c.* 28May06
Wm. Nairn 22June09
A. Clarke 4Feb.15
Tho. Miller 17Feb.14
T. Thompson 7Sept.15
Alex. Cuppage 24Mar.16
Jos. Otway, *d.* 30Aug.12
J. H. Edwards 16Aug.13
Wm. Mallet 17Jan.16
H. K. Hawkesworth, *l.* 1Jan.21
Chs. Daws 1Mar.

Lieutenants.

Cha. Higgins 4Mar.05
A. Campbell 16June07
H. Morrison 15Feb.08
Edw. Hamilton, *r.* Au.10
Geo. Grant 9Jan.11
Tob. Purcell, *ad.* 17Sep.12
J. H. French 26Aug.13
A. G. Parker 11Nov.
J. Madigan 8Sept.15
John Skelton 6do.
Lake Prior 14June17
Henry Stuart 1Sept.16
G. A. Mahon 24Dec.18
James Law 8Sept.16
Geo. Reid 30Nov.
Wm. Campbell 2June19
J. R. Raines 28May07
Edw. Rice 17Apr.18
R. G. Davidson 2Jan.16
J. Campbell 3Feb.20
Donald Stuart 25do.
T. B. Sutherland 15June
J. Campbell 1Jan.21
John Patton 1Mar.
Edw. J. Dake 26Oct.18

Ensigns.

Rob. Campbell 1Dec.18
John Stuart 22July20
W. Hutchinson 24Feb.
A. Drew 5Feb.14
Chas. Gleeson 14June15
E. Sutherland 27N.16
Chas. Gascoigne 4Feb.21
N. R. Brown 25Mar.

Digitized by Google

Bar. W. Cocker 27 Apr. 20

Bengal.

R. Montgomery 7 Sept. 18
Thos. Gibbons 9 Jan.
Geo. Downish 8 Oct.
John Skerry 9 Dec.
John Roberts 28 Dec. 15
Wm. J. Cross 1 Apr. 19
Geo. Graham 27 Apr. 20
— Clayton 15 Mar. 21

Pay. W. Hunt 7 Feb. 07
Ad. J. Colcroft, jr. 28 Feb. 18
Q. M. Jas. M'Cabe, *ina.* 10 May 21
Surg. Bouchier 29 Jan. 11
A. S. Wm. Lindsay 6 Aug. 09
Facings yellow.—Lace gold.
Ag. Greene and Co.

37th (North Hampsh.)

"Minden."
"Peninsula."

Colonel.

Sir C. Green, *Bt. & c.* 17 Feb. 14

Lt. Colonel.

Gabriel Buret 3 July 17

Majors.

Edw. Barwick 12 Jan. 15
Wm. Bruce 24 Aug. 20

Captains.

H. O. Wood 29 July 18
J. Cosbey 19 Jan. 15
T. Valiant, *h. p.* 17 Apr. 17
John Goldie 24 Apr.
H. M. of Worcester, *m. M. P.* 2 Dec. 19
Jos. Perry 7 Dec. 15
Hinton East 21 Nov. 15
Wm. J. Barrallier 22 June 15
J. Stainton 2 Dec. 19
Dan. J. Thoreau, *ad.* 19 July 15

Lieutenants.

Dillon Massey 7 Apr. 09
J. S. Fenton 13 June 06
J. A. Wilkinson 3 Oct. 11
Henry Dyer 17 do.
Fra. Bewrick 20 Apr. 19
Richard Ker 10 June 19
Henry Sadlier 11 do.
T. Plunkett 1 July
W. Johnson 2 do.
J. Lang, *adj.* 19 July 13
J. B. Hamilton 23 July 18
Isaac Moses. 5 Feb. 18
Tho. Vincent, *ad.* 10 Aug. 16

Ensigns.

William Long 17 Mar. 16
R. Gardiner 19 May
Arth. Guinesius 19 Jan. 15
Henry Coghlan 21 May 18
R. N. Lee 23 June 15
Geo. Goiselin 14 Feb. 16
Hon. A. C. J. Browne 14 June 17

Pay. J. Hamilton 23 Jan. 09
Adj. J. Lang, *lt.* 22 July 13
Q. M. J. Holmes 30 Mar. 15
Surg. H. Franklin 6 May 14
A. S. J. Robertson, *M. D.* 22 June 09

Facings yellow.—Lace silver.
Ag. Greenwood & Co.

38th (1st Staffordsh.)

"Monte Video."
"Salamanca."
"St. Sebastian."
"Peninsula."

Colonel.

Gen. Ja. *Earl* Ludlow, *G. C. B. & c.* 10 Oct. 08

Lt. Colonels.

Hon. Sir O. J. Greville, *K.C.B. aug. M. P.* 21 Mar. 03
J. T. F. *Lord* Mostyn 17 Aug. 11
ina. g. 12 Aug. 13
Sir A. Campbell, *K.C.B & c.* 9 Aug. 21

Majors.

Tho. Evans 7 May 18
Sir C. Cuyler, *Bt.* 2 Mar. 20

Captains.

T. Willshire, *l.-c.* 28 Aug. 04
J. P. Perry 14 Apr. 08
Mat. Forster, *m.* 2 Nov. 09
Ja. Baillie, *d.* 14 Feb. 11
W. St. Wrench 2 May 12
Wm. Read 21 Oct. 13
T. D. Franklyn 10 N. 14
C. J. Hardman 17 do.
Hugh Piper 13 June 11
Thomas Daly 8 Mar. 21

Lieutenants.

Ja. Mathews, *adj.* 21 Jan. 08
J. Magill 30 Mar. 09
D. Osborne 11 May
Edw. Hopper 21 Mar. 11
Geo. Young 24 Nov. 12
B. J. Willcocks 26 Aug. 13
G. Mackay, *d.* 15 do.
Geo. Michell 20 Jan. 14
James H. Law 7 May 18
R. M'Carthy 5 June 17
A. K. Huston, *d.* 5 May 16
J. P. Sparkes 30 July 18
Wm. Trimmer 2 Mar. 20

Ensigns.

Rob. Matthew 28 Sept. 13
Alex. Campbell 17 D.
Tho. Kerr 8 do.
Fred. Moore 31 Apr. 17
Tho. A. Frant 30 Sep. 19
Hen. Grimes 19 Oct. 20
J. S. Torrens 26 do.
A. H. M'Leroth 22 Dec. 14

Pay. John Grant 21 Sep. 09
Adj. J. Mathews, *lt.* 1 Sep. 08
Q. M. T. Southall 25 Apr. 06
Surg. M. Cathcart 27 Apr. 15
A. S. W. H. Burrell, *M. D.* 12 Apr. 21

Facings yellow.—Lace silver.
Ag. Greenwood & Co.

39th (or Dorsetshire)

"Gibraltar."
"Albuhera."
"Vittoria."
"Peninsula."

Colonel.

Nish. Balfour, *g.* 1 July 04

Lt. Colonel.

Cav. Sturt, *c.* 1 Apr. 18

Majors.

P. Lindesay, *h.-c.* 1 Oct. 07
Roger Parke, *a.* 24 Feb. 06

Captains.

Geo. D'Arcy, *m.* 9 Nov. 05
D. Campbell, *m.* 31 Mar. 04
D. Macpherson, *d.* 3 Jan. 05
Cha. Carthew, *m.* 5 Jan. 11
Step. Cuppage, *h.* 18 Oct. 07
James Bowie 1 Mar. 08
Fra. C. Crofton 3 May 14
Thomas Cox 25 Oct.
A. Hawkesyard 7 Feb. 07
E. Tew 19 Oct. 11 *d.* 31 Aug. 12

Lieutenants.

S. Newport 3 Jan. 03
Hen. Smith 13 Jan. 07
F. B. Hart 15 do.
C. Reynolds, *p.* 21 Apr. 06
Colin Barbeir 18 May 09
Tho. Baynes 20 July
Tho. Meyrick, *ad* 9 Sep. 15
A. G. Speirs 25 Oct. 10
Charles Cox 10 Dec. 12
Hen. Caldecott 10 Jan. 13
Thos. Wright 22 Apr. 14
Robert Rhodes 24 Aug. 18
T. C. Cameron 8 Feb. 21

Ensigns.

John Burns 25 Aug. 13
Cha. Start 9 Sept.
Ja. Hen. Leckie 3 Oct.
J. Fitz Gerald 6 do.
John Manby 4 Nov.
Jos. O'Meara 9 Dec. 16
Wm. Stewart 6 Feb. 21
Geo. Pirott 1 Mar.

Pay. B. Bunn 26 Aug. 06
Ad. T. Meyrick, *lt.* 30 May 14
Q. M. S. Lloyd, *ca.* 21 Apr. 14
Surg. R. Waller 31 Dec. 05
A. S. A. Hamilton 17 May 10

Facings pea-green.—Lace gold.
Ag. Greenwood & Co.
Ir. Ag. Armit & Borough.

40th (2d Somersetsh.)

"Egypt." "Peninsula."
"Waterloo."

Colonel.

Sir B. Spencer, *G. C. B. & c.* 9 July 18

Lt. Colonel.

H. Thornton† 18 June 11

Majors.

Hen. Stretton, *l.-c.* 20 July 15
W. Balfour, *l.-c.* 23 Dec. 09

Captains.

Rich. Turton 10 Feb. 08
Geo. J. H. Barnett 15 June 11
Geo. C. Bowen 25 Nov.
Edw. Bishop 12 Mar. 12
R. P. Stewart 7 Oct.
Rob. Morow 21 Sept. 09
B. M. Ball 24 Apr. 14
Richard Jebb 9 May 11
John H. Garner 1 Mar. 21
Tho. P. Barlow 26 June

Lieutenants.

Jas. Butler 14 Dec. 09
Hen. Miller 1 Sept. 10
J. Richardson 6 do.
Jas. Mill, *r.* 18 Sept. 11
Wm. Neilly 26 do.
Rich. Hudson 7 N.
Wm. Manning, *ad* 14 Feb. 12
Hayes Quade 25 Aug. 13
Geo. Hibbert 14 Jan. 15
Hen. Hemsley 16 July
John Crabb 10 Nov. 06
Wm. A. Clark 2 Mar. 21
John Armit 10 Mar. 21

Ensigns.

Nath. Low 26 May 19
E. R. Thornhill 7 do.
Geo. Meade 11 Sept.
John Newman 14 do.
Harc. Hosier 30 July 18
Ch. Dalrymple 24 Dec.
Jos. Cotter 14 Feb. 20
Rich. Thorp 1 Mar. 21

Pay. Wm. Hill 19 N. 05
Adj. Wm. V. Manning, *lt.* 1 Jan.
Q. M. Fra. Helps 5 May 21
Surg. Wm. Jones, *M. D.* 28 Feb. 05
A. S. Wm. Barry, *M. D.* 7 Jan. 09

Facings buff.—Lace gold.
Ag. Gallop.
Ir. Ag. Armit & Borough.

41st.

"Detroit."
"Queenstown."
"Miami."

Flank Co. "Niagara."

Colonel.

Hon. Sir E. Stopford, *K.C.B. & c.* 1 June 19

Lt. Colonel.

Henry Godwin 1 June 19

Majors.

P. L. Chambers 3 May
Edw. Mac Coy 19 July

Captains.

Joseph Talloh, *h.* 17 Aug. 09
W. C. Saunderson 29 May 11
J. L. Hill 15 Aug. 18
W. H. Saunderson 21 May
Harris Bailes 22 Jan. 19
Wm. Watson 26 Nov.
E. B. Stehelin 6 July 15
W. F. O'Reilly 3 May
Kild. Borrowes 26 July
Fred. Seymour 9 Aug.

Lieutenants.

B. W. Bluett 8 Feb. 19
An. M'Intyre 24 Apr.
Alex. Major 3 do.
A. H. Macken, *ad.* 25 Aug. 12
John Smith, *adj.* 3 Jan. 13
J. Mompesson 14 July
R. Butterfield 26 Nov. 18
G. Johnson 27 Nov. 19
H. D'Townshend 15 Sept. 15
Alex. Caldwell 24 Apr. 19
R. Crawford 1 May 14
J. Simmons 26 July 21
Wm. Ashe 26 July 21

Ensigns.

W. Armstrong 28 Dec. 15
N. Evans Smith 22 Jan. 18
Wm. Warren 26 Nov.
Wm. Gossip 24 Jan. 19
Perc. Brown 24 Jan. 19
J. G. Bedingfield 3 Nov. 20
M. H. Grant 16 Apr. 16
H. C. Tathwell 26 July 21

Pay. Jas. Reay 26 May 21
Adj. Smith, *lt.* 29 May 21
Q. M. G. Thrower 1 Aug. 16
Surg. Wm. Cowen, *M. D.* 7 Sept. 15
A. S. W. F. Mostyn 3 Jan. 19

Facings red.—Lace gold.
Ag. Greenwood & Co.

Digitized by Google

42d, or Royal Highland, [illegible]

"Corunna."
"Pyrenees."
"Nivelle."
"Nive."
"Orthes."
"Toulouse."
"Peninsula."
"Waterloo."

Colonel.
J. P. *Lt.-Hayden, G.C.B. & K.C.B.* 7Jan.09

Lt.-Colonel.
C. C. Patsickenan, *p.c.* 17June13

Majors.
Wm Haverfield 17June19
R. Dalzell 9Sept.

Captains.
Tho. Champ 16Sept.09
Geo. Johnson 14Aug.10
A. P. Hopkins 29Aug.11
Tho. Reynolds 14May18
Henry Booth 25June
Wm. Freer 1Dec.15
Edw. de Blane 28Sept.
R. Whichcote 28Sept.19
G. Macleod, *m.* 29Sept.15
N. Jackson 26Feb.19

Lieutenants.
John Cooke 19Apr.10
J. M. Hill 28June
Ja. Considine 27Dec.
John Macleod 27Mar.11
Alex. Steele 7Nov.
Barth. Casey 21May12
Geo. Hood 2d do.
J. Harris, *adj.* 11Jan.16
John Finlay 27Sept.18
Wm. Considine 26Jan.19
Wm. Fraser 10Jan.14
W. Carruthers 1Dec.13

Ensigns.
R. P. Webb 20Apr.14
Wm. Grindley 16Mar.15
H. Henry Slade 17do.
Henry Halford 5Mar.18
E. G. W. Keppel 4June
Hunter Ward 9Sept.19
Rob. Ferguson 24Feb.20
C. M. Hay 20Apr.
J. B. Estcourt 15July
Pa. Tho. Tierney 3Jul.12
Ad. J. Harris, *lt.* 16Dec13
Q.M. D. Williams 29N.10
Surg. J. Gilchrist 14D.04
A.S. Arch. Hair 19Nov.12

Facings white.—Lace silver.

Ag. Greenwood & Co.
Br. Ag. Armit & Borough.

44th (or East Essex)

"Egypt." "Badajos."
"Salamanca."
"Peninsula."
"Waterloo."

Colonel.
A Brooke, *† ag.* 15June04
J. W Morrison, *c.* 19Ap.21

Majors.
G Hardinge, *lt.* 10Aug.08
J. C. Guthrie 31May21

Captains.
Hon. Smith, *l.c.* 20Dec.04
H. Debbeig, *l.c.* 6Feb.05
J. G. L. Carleton, *m.* 6Jul.05
Wm. Brucie, *m.* 14Feb.07
John Sheltna 17Jan.18
Tho. Mackrell 31May18
Philip O'Neill 31May21
Wm. Burnyeat 31May21
Cha. O'Neill 31May21
John Kitson 30Oct.11

Lieutenants.
W. M'Lean, *v.* 27Jan07
D. Caulfield 1st do.
F. Hennessy 23Mar.09
R. J. Twisseroere 20do.
John Connor 9Aug.10
Robt Smith 15Aug.11
Wm Beard Whitney 29Oct.17
Wm Gil. Dombrain 1Jun18
C. H. Shout, *ad.* 27Mar.18
Edw. J. C. Webber 31July20
Philip North 21Sept.
Wm Alex. Wilson 31May21

Ensigns.
R. Mackrell 28Mar.14
J. Donaldson 29do.
G. Woollard, *adj.* 20Nov17
Tho. Eastwood 1Jan18
Wm. Sargent 20Apr.15
Wm. Fladyen 30Dec19
Harv. Browne 31Sept.20
Hen. D. Carr 31May21
H. J. Shaw 15July15
Pay. P. Brennan 21N.19
Ad. G Woollard, *adj.* 30D.19
Q. M. Jones 31July03
Surg. Jones 28Mar.17
A.S. W. Newton 27D.16

Facings yellow.—Lace silver.

Ag. Greenwood & Co.
Br. Ag. Atkinson & Co.

45th (or Nottingham.)

"Roleia." "Vimiera."
"Talavera." "Busaco."
"Fuentes d'Onor."
"Chudad Rodrigo."
"Badajoz."
"Salamanca."
"Vittoria."
"Pyrenees."
"Nivelle." "Orthes."
"Toulouse."
"Peninsula."

Colonel.
C. Lister, *g.* 29Apr.06

Lt. Colonel.
L. Greenwell 19May14

Majors.
H Stanepoole, *l.c.* 16July18
Alex. Martin 29Dec.16

Captains.
J. Campbell, *l.c.* 29D.06
J M. Stanepoole, *lc.* 19D.06
Thos. Hilton 25Jan.09
A. Anderson 25Oct.10
John Cole 28Feb.11
Edw. F. Berry 25May15
R. E. O. Gordon 16May14
R. R. Hourston 7July
P. O'Shaughnessy, *m.* 30Dec04
Rich. Moore 16Aug.10

Lieutenants.
Rich. Kelly 27July09
H. S. Marsh 1Apr.10
Hugh Forbes 30Nov.
Jas. Stewart 1Apr.19
John Grant, *ad.* 30do.
J. Manley, *adj.* 31Jan.17
Rich. Perham 27Jul09
James Reid 31Mar.14
T. Elliott 29Apr.14
R. R. Pitman 30Nov.15
W. H. Bartley 3Nov.
Chas. C. Smith 16Jan.16
Geo. Minter 15Jan.15

Ensigns.
Wm. Richardson 5Aug.13
John Harrison 20July15
John Macintire 14Aug.
Thos. Evans 17Feb.20
Rich. Sykes 2Mar.
R. J. Hodgson 30Dec.19
Jas. Urquhart 15Mar.21
Wm. Foley 26July
Pay. J. H. Webb 30Oct.17
Ad. J. Manley, *lt.* 16Sept14
Q. M. Lan. Wright 19D.11
Surg. & Herlot, M.D. d. 16Apr.12
A.S. A. Paterson, *M.D.* 21Aug.11

Facings dark green.—Lace silver.

Ag. Greenwood & Co.

46th, (South Devon.)

"Dominica."

Colonel.
H. Wynyard, *g.* 1Apr.16

Lt. Colonels.
Geo. Molle, *a.* 3June15
A. Campbell 17Feb.16

Majors.
Alex. Ogilvie 4Feb.15
Jas. Wallis 1Mar.21

Captains.
J. Stewart, *l.c.* 28May00
Wm. Kain 29June09
A. Clarke 4Feb.15
Tho. Miller 17Feb.14
T. Thompson 7Sept.15
Alex. Cuppage 30Mar.16
Jos. Otway, *m.* 30Mar.12
J. H. Edwards 16Aug.13
Wm. Mellen, *l.* 17Oct.16
H. K. Hemsworth, *l.* 1Jan.21
Cha. Dawe 1Mar.

Lieutenants.
Cha. Higgins 4Mar.05
A. Campbell 16June07
H. Morrison 15Feb.08
RM J. H. Hamilton 1Aug.10
Geo. Grant 29Jan.11
Tob. Purcell, *adj.* 17Sept.12
J. H. French 26Aug.13
A. G. Parker 21Nov.
J. Madigan 28Sept.15
John Skelton 2do.
Lake Prior 29June17
Henry Stuart 18Sept.16
G. A. Mahon 20Dec.18
James Leay 28Sept.16
Alex. Read 1Mar.
Wm. Campbell 24June19
J. R. Raines 28May07
RM S. Rice 17Apr.14
R. G. Davidson 29Jan.16
J. Campbell 3Feb.09
Donald Stuart 25do.
G. B. Sutherland 15June
J. Campbell 11Jan.21
John Barton 1Mar.
Edw. S. Dake, *adj.* 26Oct.18

Ensigns.
Rob. Campbell, *adj.* Dec.18
John Stuart 24Aug.20
W. Nitutchinson 27Jan.
J. A. Drew 5Feb.14
Thos. Gleeson 14June15
E. Sutherland 27N.16
Chas Gascoyne 4Feb.21
N. R. Brown 23Mar.

Digitized by Google

Pay. J. Campbell 9 Jul. 08
Ad. T. Prescott Jr. 1 Feb. 06
Q.M. W. Barefoot 3 July 09
Surr. Tho. Forster 6 July 10
A. & Geo. Bush 3 June 15
R. & W. Munn 4 Sep. 14
Facings pale yellow.
Lace silver.
Ag. Greenwold & Co.

47th, (Lancs.)

Lieut. Colonels.
"Maria 2
"Victoria 2
"St. Sebastian 2
"Peninsula 11
Colonel.
Hon. Sir A. Hope, G.C.B. 26 Apr. 18
Lt. Colonel.
R. G. Errington 4 June 13
Wilton Cotton 27 May 21
Majors.
Hon. Lei. Stanhope, 4 — 1 July 18
J. W. Hutchison 4 Dec. 19
Captains.
J. W. O. Donoghue, *L.c.* — 12 June 06
P. W. Ramsay, 42 3 June 09
Tho. Backhouse 7 July
Fade Heatley 4 Sept. 09
Hen. Parnell 4 June 11
Jas. Pickard 14 Jun. 13
C. H. Mainwaring 30 Oct. 14
G. P. Sadlier 24 June 15
Patrick Forbes 10 Feb. 19
T. W. French 5 Dec. 19
Lieutenants.
P. Dundas 23 Aug. 07
J. T. Rekys 11 Sept. 06
Ja. Clarke 5 Nov. 07
J. Hutchinson 14 Apr. 08
John Hill 3 July
H. Wainwright 3 Sept. 09
C. J. Cochrane 8 do.
Tho. Daly 19 Oct.
J. H. De Burgh 1 Mar. 10
John Atherton 25 June 11
Rob. Cochrane 26 do.
John Shides 4 May 15
R. W. Macdonnell 25 July 15
W. Murray 22 Jan. 17
Charles Lane 29 Oct. 13
John Bailey 2 June 14
Edw. Dundas 3 do.
Henry Watts 25 Feb. 18
E. E. Michell 2 Dec. 13
Jas. Stewart 25 Apr. 16
John Gordon 15 Apr. 20
E. C. Isaacson 14 Jun. 14
A. M. Donald 4 do. 15
R. A. Fyffe 15 Nov. 16
Ensigns.
V. D. Heveningham 15
Robert Riggs 18 Sept. 14
Ang. S. Mailey 20 Jan. 15
A. P. Darby 2 do. 17
T. A. Smith 4 Dec. 17
D. Brown 5 do.
Thomas 10 Dec. 18
B.J. Murphy 20 do.
M. Fairfax 17 Apr. 20
Ayscough Mitchell 17 Jul.
G. E. M'Carthy 25 D. 19
M. John King 1 Aug. 21
Surg. A. M'Mar 14 Apr. 11
A. S. T. M. Gordy 23 July 13
M. Griffith, *ad.* 1 Oct. 19
Facings white.—Lace silver.
Ag. Greenwood & Co.

48th (Northampton.)

"Talavera 2
"Albuhera 2
"Badajoz 7
"Salamanca 2
"Vittoria 2
"Pyrenees 7
"Nivelle 11
"Orthes 2
"Toulouse 1
"Peninsula 7
Colonel.
Lt. Col. C. Fitz Roy, *g.* 1 Jan. 08
Lt. Colonels.
Ja. Erskine, *c.* 20 June 11
Majors.
George Druitt 3 Oct. 16
Gil. Gunthiere, *L.c.* 9 Jan. 12
Captains.
Tho. Bell, *r.m.* 12 Sep. 08
J. T. Morisset, *m.* 26 Oct.
Jas. Taylor, *ad.* 4 June 07
W. R. L. Percy — 17 May 08
Fra. Allman 1 June 09
W. N. Watkins 8 Mar. 10
D. Falls, *m. d.* 1 Dec. 04
Geo. Mackay 13 May 12
P. MacDougall 28 July 14
John B. Brooke 1 Oct. 18
Lieutenants.
J. Cuthbertson 28 Jan. 06
G. W. Leroux 8 Feb.
Edw. Vincent 4 do.
H. E. Robinson 5 do.
I. W. Duke, *r.* 10 do.
John Marshal 19 May
T. Brotheridge 1 June 09
E. C. Close 2 do.
C. J. VanderMeulen 1 Aug.
Val. Bloomfield 17 June 13
Wm. Reed 9 Jan. 14
John Craker 4 Feb. 17
A. Wandell 19 Sept. 16
Wm. Wilson 15 May 18
Wm. Metge 1 Aug. 21
H. M'Guarrie 19 Feb. 14
W. Kenworthy 1 Oct. 19
Tho. Weston 2 Mar. 20
John Wild, *ad.* 3 do.
R. C. M'Gendon 14 July 15
Chas. Campbell 23 June 19
Rod. Russell, *ad.* 30 June 17
W. G. Atkinson, *d.* 12 Jan. 16
John Bennell, *ad.* 21 Mar. 18
Lach. M'Alister 26 July
Ensigns.
Thomas Lewis 19 May 14
C. H. Roberts 30 May 15
J. Hagerstone 8 Jan. 17
Edw. Rice 6 Feb.
W. Goose White 1 Oct. 18
Thomas Hayes 1 Mar. 17
Wm. Baldwin 3 Mar. 20
Donald O'Brien 4 July
Pay. T. Armitage, *Dep. A.C.G.* 25 Dec. 13
Adj. J. Wild, *lt.* 7 July 14
Q. M. G. Stubbs 25 Nov. 09
Surg. Stephenson 29 Oct. 13
R. Ahr. Fenton 18 Aug. 06
A. Mitchell 29 June 20
Facings buff.—Lace silver.
Ag. Greenwood & Co.

49th, (or The Princess Charlotte of Wales's, or Hertfordshire,)

Lieut. Colonels.
Sir Nig. Nisbett, — *K. C. B. Sig. M. H.* 18 Feb. 20
Lt. Colonels.
Thos. Brereton 9 Aug. 21
Majors.
John R. Clegg 9 Mar. 20
H. H. Huschenson 5 July 21
Captains.
James Cunningham 6 Aug. 05
J. Williams, *m.* 4 Aug. 04
Rob. Johnston, *d.* 11 Jan. 06
Alex. Lewis 15 Mar. 11
Henry Ormond 28 Sep. 12
Rob. Bartley 10 Aug. 15
Tho. Stephens 29 Dec. 15
Hon. John Campbell 2 Apr. 18
Tho. Lamont 9 Mar. 20
J. Mitchell, *wt.* 4 Oct. 07
Lieutenants.
Sam. Holland 8 Aug. 11
Edw. Dunford 20 Apr. 15
Edm. Morris 21 do.
John Sewell 23 do.
S. Richmond 24 do.
S. Blyth 28 do.
J. Stean, *adj.* 9 May
John Otter 10 do.
Henry Maxwell 15 Jan. 14
James King 16 May 15
Edmund Peel 19 Mar. 17
D. M. Sanders 9 Mar. 20
Ar. Maclachlan 10 Aug.
Ensigns.
Jas. Simpson 13 May 15
Geo. Mathew 24 June
K. de Lisle 2 Sept.
R. H. Sheaffe 21 Sep. 15
E. G. Stokes 23 June 14
W. Browne 8 Mar. 20
And. Gammell 17 Aug.
Jas. Birney 6 Nov. 17
Pay. Jn. Brock 7 July 05
Adj. J. Steen, *lt.* 31 July
Q. M. Fra. Brew 17 May
Surg. R. H. Maclachlan 29 Jan. 11
A. & D. Doherty 15 July 15
Facings green.—Lace gold.
Ag. Greenwood & Co.
In Eg. Arm. it & Bevough.

50th, (or West Kent)

"Egypt 2
"Vimiera 2
"Corunna 2
"Busaco 2
"Albuhera 2
"Pyrenees 2
"Nive 2
"Orthes 2
"Peninsula 2
Colonel.
Sir J. Duff, *K.t.g.* 31 Aug. 14
Lt. Colonels.
J. B. Harrison 4 Nov. 20
Majors.
T. Campbell, *lt.* 25 Jan. 11
G. T. Pde — 20 Feb. 20
Captains.
Wm. Mason, *m.* 19 Nov. 07
Rd. Wodehouse 28 Sept. 11
Hol. Castance 28 May 15
Jas. Nisbet, *m.* 3 Dec. 20
Jas. Hibbs 7 do.
Thos. Byrd, *d.* 16 Sept.
H. F. Johnson 6 Oct.
Wm. Turner, *lt.* 14 Dec. 3
C. J. Goldsmid 16 Feb. 09
Jos. Middleton 20 Jan. 14
Lieutenants.
Geo. Barney 18 Jan. 06
A. Py Brownsend 19 do.
Dan. Bateman 7 Feb.
Hen. Sotheron 14 Sept.
G. M'Le Tew 15 Nov.
W. E. Onslow, *ad.* 1 Dec.
Wm. Robertson 3 do.
J. H. Serjeantson 6 do.
George Finde 20 do.
James Weir, *d.* 16 Jan.
R. Steward 18 Jun. 14
Jas. Bergen 4 Sept.
Hen. B. Tudor 1 Oct.
Ensigns. (1st Lt. 3)
Theo. Ahmuty 30 Sept. 19
Chas. Wilder 29 Jan. 17
Wm. Sheaffe 4 Nov. 18
Henry Gibb 24 do.
John Foy 29 Dec.
Geo. Rush 1 May
Jas. B. Ross 19 Oct.
John Vassall 1 June
Pay. W. H. Fitzhugh 8 Jun. 09
W. Sandys 18 Dec. 18
Adj. W. E. Onslow, *lt.* 31 Oct. 19
Q. M. B. Baxter 30 Oct.
Surr. Jos. Jones 8 Sept. 18
A. S. T. Young 9 Sept. 15
Facings black.—Lace silver.
Ag. Greenwood & Co.

51st, (or York West Riding) or The King's own Light Infantry Regt.

"Minden 1
"Victoria 1
"Nivelle 1
"Peninsula 1
"Waterloo 1
Colonel.
W. Mersheud, *g.* 8 May
Lt. Colonel.
Sam. Ricet 4 Apr. 17
Majors.
J. T. Keyt, *h.p.* 14 Apr. 17
J. Campbell 17 May
Captains.
Rich. Moore 15 Feb. 07
J. H. Phelps, *d.* 18.
Jas. Ross 19 Dec. 11
John Ross 1 Apr. 18
E. Frederick 9 do.
Minchin 25 do.
Henry Bayly 28 Apr. 17
W. H. Hare 18 Oct.
W. H. Ethon 19 Nov.
Flamank 20 do.
Lieutenants.
T. Brook, *v.* 3 Mar. 13
R. B. Hawley 10 do.
Wal. Mahon 13 do.
Ainsworth 20 do.
Kennedy 21 do.
D. Stewart 22 do.
Maitland 23 do.

William Bush ... 28Mar.15
Wm. Locke ... 28do.
R. Wm. Pigo. Chesney ... 28Jan.18
John Bentham ... 28Apr.15
R. F. Hill ... 28June19
Wm. Forbes ... 28Sept.
Wm. Vivian ... 28July
—— Sunderland, wdy. ... 28July21
Pay. 28J. Winterbottom ... 31May21
do. ... 28Feb.16
Adj. —— Sunderland, ens. ... 28July21
Q.M. J. Campbell ... 4Apr.05
Surr. 28D. B. Gibson ... 1D.09
Asst. 28W. Macartney ... 28Sept.
Facings buff.—Lace silver.
Ag. Greenwood & Co.
Ir. Ag. ...

53d (Shropshire)

"Talavera."
"Salamanca."
"Vittoria."
"Pyrenees."
"Nivelle."
"Toulouse."
"Peninsula."

Colonel.

28Rowland, *Lord Hill, G.C.B. l.-g.* ... 28Feb.17

Lt.-Colonels.

S. Mawby, *c.* ... 5Oct.04
Sir G. R. Bingham, *K.C.B. m.-g.* ... 14Mar.05
J. Mansell ... 19Feb.18
Edw. Fleming ... 28Feb.20

Majors.

W. Ingleby, *l.-c.* ... 24Oct.11
John Giles ... 20Jan.20

Captains.

J. Wheatstone, *m.* ... 3July03
W. Coultman, *m.* ... 16June04
J. M'Caskill, *m.-d.* ... 8Mar.06
Wm. Cameron ... 1June09
C. Chepmell ... 1Oct.14
Cape Williams ... 28Aug.18
John Eden ... 26Dec.
R. G. Burney ... 30Jan.19
Arthur Daly ... 8May
Thos. Emery ... 30Jan.20
R. T. Greene ... 1Mar.

Lieutenants.

R. T. Greene ... 18Oct.09
Wm. Booth, *ad.* ... 25Mar.09
A. Knox ... 1Jan.10
Tho. Impett ... 26July
D. H. Anstice, *r.* ... 28Jan.19
John Fraser ... 12Feb.
Ji Hutchinson ... 3do.
Wm. Harrison ... 3Dec.
J. C. Heathcote ... 16do.
And. Browne ... 3Nov.14
R. Macalpine ... 10Dec.15
M. Mospheit ... 28Mar.15
P. R. Cameron ... 1Aug.
Jacob Silver ... 19Oct.16
Jas. Stewart ... 3do.
Edw. Shoovne ... 12do.
Hon. F. Cowzon ... 3Nov.
R. R. Davis ... 24do.
Jas. Sweney ... 1Dec.
Geo. Despard ... 30Jan.19
Ja. Gardner ... 8May
Rob. Taggart ... 11Feb.20
Geo. Carpenter ... 1Mar.20
Jas. Dawson ... 30do.
Wald. Kelly, *d.* ... 26Oct.15
Wm. Bristow ... 4Aug.15

Ensigns.

H. Gray ... 3Oct.18
D. M. Byrne ... 1Jan.19
John Clizbe ... 1Jan.19
Thomas Hill ... 30Mar.
Wm. Warren ... 8May
T. M. Brenner ... 9Dec.
Wm. Keatling ... 11Feb.20
E. H. Dodd, *d.* ... 15Mar.21
Pay. R. Monk ... 4June14
Ad. W. Booth, *d.* ... 16Feb.19
Q.M. R. Blackie ... 31July03
Surr. W. Pollock, *M. D.* ... 30Oct.14
Asst. C. M'Lean ... 27Dec.10
R. Greig, *M.D.* ... 24Oct.11
Facings red.—Lace gold.
Ag. Greenwood & Co.

54th ("West Norfolk")

"Egypt."

Colonel.

J. Gascoyne, *g. M. P.* ... 1June16

Lt.-Colonel.

Wm. Macbean, † ... 30.20

Majors.

28A. Kelly, *l.-c.* ... 31Oct.11
28Leslie Walker, *l. c.* ... 18Mar.19

Captains.

28H. C. Kirby, *m.* ... 24.06
28H. R. Blackman ... 13Mar.09
28Jas. Leach ... 3Jan.11
28Geo. Black ... 31July12
28Wm. Ja. Rea ... 24June15
Fred. Gascoyne, *d.* ... 30July
Tho. G. Coote ... 28Feb.19
John J. Grindley ... 24Jan.13
J. Campbell ... 28Feb.16
E. C. Emett ... 4June18

Lieutenants.

Alex. Burnett ... 15Mar.09
28G. Bromhead ... 25do.
28E. A. Evanson ... 20Apr.
28R. Woodgrate, *r.* ... 28Sept.
28Wm. Clare ... 28Feb.10
28Rich. Kelly ... 14June
28John Gray ... 19Sept.11
28P. Mandithon ... 7Nov.
J. C. S. Slyfield ... 30Mar.14
Cha. H. Potts ... 13Nov.17
Rob. Hoit ... 14July06
28Edw. Nugent ... 7D.09

Ensigns.

28Tho. Fraser ... 8May14
28Tho. Hill ... 19do.
28J. Clark ... 9June
28C. W. Thomas ... 13July
28H. Pryce Clarke ... 28Mar.15
28J. Dowdall, *ad.* ... 24Aug.
Barr. Kelly ... 20Sept.
R. T. R. Pattoun ... 1Jan.16
Cha. Gascoyne ... 7Dec.09
Pa. 28H. Pilton ... 28Nov.18
... 31.20 Mar.02
Adj. 28J. Dowdall, *ad.* ... 24Aug.
... 31.20 Mar.02
Q.M. 28W. Coates ... 31Oct.11
Surg. Hamilton ... 27Jan.06
Asst. 28M. F. Symmons ... 1Feb.13
Facings green.—Lace yellow.
Ag. Greenwood & Co.

55th (the Westmoreland)

Sir W. H. Clinton, *G.C.B. l.-g. M. P.* ... 25Apr.14

Lt.-Colonel.

R. Frederick ... 14Dec.17

Majors.

A. Macdonald ... 18Dec.17
Charles Mill ... 11Jan.21

Captains.

M. H. Dickens, *r.* ... 28Dec.09
H. Rainey, *m.-d.* ... 3Apr.
T. W. Nicholson ... 14Oct.15
J. S. Elligood ... 9Dec.
A. Freud ... 7Apr.14
T. G. Peacocke ... 19Oct.14
Wm. Loftie, *m.* ... 25July01
Fred. Weish ... 25Jan09
28J. L. White ... 8Nov.14
Cyrus Daniell ... 25July17

Lieutenants.

Wm. Kemp ... 20Nov.07
Alex. Gardner ... 28May09
W. M. Mackay, *adj.* ... 28Aug.10
Æ. M. Nicholson ... 3Dec.11
Neil Sinclair ... 13Feb.12
F. H. Hall ... 24Dec.
F. W. Armstrong ... 21Jan10
Peter E. Craigie ... 28Sep.14
Jas. Ralston ... 14Sept.15
R. N. Boyes ... 8June
A. P. Pack, *s.* ... 31Jan13
Cha. Warren ... 13Nov.18
28T. Toward ... 29Sep.14

Ensigns.

Geo. Goodall ... 9Sept.13
W. Macdonald ... 5May14
Jas. Jackson ... 12Jan.15
R. Firklin ... 30July
W. H. Champion ... 1May
H. M. St. V. Rose ... 6Jan.18
B. Cumberland ... 19Aug.19
M. Forlong ... 6July15
Pay. J. Fisher ... 27Feb.21
capt. ... 24June13
Adj. W. M. Mackay, *lt.* ... 8June20
Q.M. Wm. M'Intosh ... 24June20
Surr. E. O'Reilly, *M. D.* ... 28Sept.13
Asst. J. Macdonnell, *M.D.* ... 14Dec.15
Facings green.—Lace gold.
Ag. Greenwood & Co.
Ir. Ag. Armitage, Borough.

56th (West Essex)

"Gibraltar."

Colonel.

Sir J. Murray, *M. l.-g.* ... 27Mar.18

Lt.-Colonel.

W. Barclay ... 27June13

Majors.

... Mitchell
... Mackay
P. W. Montagu ... 28Jan.21
John Gualey ... 28Sept.

Captains.

... Pattison ... 28Aug.20
Jas. Grant, *m.* ... 28July
R. Barrington, *s.* ... 30Oct.08

P. S. Normes 9Mar.10
J. G. Ogden 9Sept.
L. O'Hara, *m.* 25 Dec.06
Thos. Foreman 14 May18
J. E. Cairnes 1Feb.12
Wm. Gunn 6 May21
Lieutenants.
L. H. Gordon 19 June07
Amos Thorne, *r.* 13 Jan.09
W. H. Arthure 9 do.
C. O'C. Higgins, *r.* 14 July
R. Brough, *r.* 15 do.
John Kenny 25 Feb.
J. Drummond 9 Dec.08
W. Wells, *m.* 14 July10
Ward. Grey 13 May12
Geo. Nesbitt 6 Nov.13
H. E. Hill 7 Apr.14
Benj. Mason 26 Mar.11
Nich. Palmer 3 May21
Ensigns.
Jn. Butt 9 Dec.13
W. H. Pyne 9 do.
R. St. Vicars 9 do.
Wm. Ousley 30 May18
Wm. Hewetson 9 do.
F. O. Leighton 30 Dec.13
R. P. Ince 9 Sept.15
Pay. J. Finniss 31 Jan.05
Adj. W. Woods, *h.*
26 Mar.18
Q.M.R. Mullingan 30 Jan.03
Surg. R. W. Markham
2 Dec.13
A.S. Wm. Ball 4 Mar.15
Facings purple,—Lace silver.
Ag. Donaldson & Co.

57th (West Midd.)
"Albuhera."
"Vittoria."
"Pyrenees."
"Nivelle." "Nive."
"Peninsula."

Colonel.
Sir H. Dalrymple, *Bt. g.*
27 Apr.11
Lt. Colonel.
Oct. Carey 30 Sept.19
Majors.
T. Shadforth, *l.c.* 30 Jun.11
M. M'Laleu 14 Oct.19
Captains.
John Campbell 3 Mayo0
H. Maxwell 9 do.
Rob. Hend 31 May09
Price Haly 25 Feb.10
D. M'Lachlan 11 July1
T. Y. Donaldson 4 Jun.15
R. Heavyside 3 Aug.15
P. M'Donough 21 Oct.19
Rice Price 27 Apr.20
Henry Gulton 8 Oct.
Lieutenants.
Jas. Jackson 11 June1
Geo. Francis 9 do.
Philip Babin 29 Apr.12
Edw. Powell 30 Aug.05
H. Hartley 4 Sept.15
Robt. Hall 25 Mar.19
Thos. Lloyd 1 Oct.19
A. W. Tinling 1 Mar.21
James Doig 2 do.
H. Dalrymple 3 do.

Wm. Bourchier 27 Apr.20
Jas. Brown 6 do.
Ensigns.
J. W. Donelan *dep.* 27 Apr.20
T. Deanan, *adj.* 29 Apr.20
Wm. Ferrier 9 Mar.16
T. Busbridge 24 May1
Geo. Shadforth 14 Oct.19
J. Wi Taylor 10 Feb.20
B. Daveney 27 Apr.
E. Otis, 28 Dec.19
W. J. P. Gore 9 Oct.20
Pay. T. Shapter 4 Au.21
Ad. T. Deanan, *ens.* 5 F. 18
Q.M.S. Johnson 14 Dec.15
Surg. J. Evans 13 June09
A.S. D. Campbell 19 Apr.10
Facings yellow,—Lace gold.
Ag. Greenwood & Co.
Ir. Ag. Armit & Borough.

58th (Rutlandshire)
"Gibraltar."
"Egypt." "Maida."
"Salamanca."
"Vittoria."
"Pyrenees."
"Nivelle." "Orthes."
"Peninsula."

Colonel.
R. *Ld* of Cavan, *K. C. g.*
1 July11
Lt. Colonels.
Da. Walker, *m.g.* 16 N.09
Henry Johns 9 Aug.21
Majors.
F. B. Campbell, *l. c.*
29 Mar.10
Edw. Darley, *l.c.* 16 S.17
Captains.
Jas. Price, *l. c.* 8 Aug.99
Cha Baldwyn, *m.* 31 Jul03
P. Dudgeon, *m. d.* 19 Mr.07
E. B. Hall, *m.s.* 3 Feb.14
W. Frith 23 Jun.14
F. B. Fuller 2 Aug.15
D. MacGregor *m.* 8 Oct.15
S. Montgomery 16 Jun.15
Geo. Phelan 13 Nov.15
Warner Lewis 7 Dec.20
Lieutenants.
R. Fitzgerald 29 Oct.06
D. Morrison, *ad.* 30 Mr.07
Mr. Briggs 30 Dec.08
Wm. Sadler 4 May09
G. Collins 16 Nov.
Cyrus Brohier 5 July10
W. Edwards, *r.* 10 Nov.13
A. Beaversnodt 9 Apr.16
Wm. Firebrace 30 June17
W. A. Stewart 4 May20
Edw. O'Brien 7 Dec.20
T. Stevenson 9 do.
Rob. Barker 30 Feb.17
Ensigns.
A. Wilson 19 May14
Jab. Kbayne 31 Aug.15
James Seymour 8 Sep.15
John Skinner 30 Dec.19
Geo. Stirling 4 May20
M'Carthy 7 Dec.
Wm. Stewart 7 Dec.
C. M. Gibson, *d.* 13 Jan.1

Pay. B. Taylor 9 Dec.18
Adj. Stanhope 25 Jun.11
Ed. Harrison, *r.* 11 Jan.15
Q.M. Phillips 19 May05
Su. Wm. Deane, *h.* 27 Dec.
19 May18
A.S.C. St. John 3 Sep.17
Facings black.—Lace gold.
Ag. Greenwood & Co.

59th (2d Nottingham.)
"Corunna."
"Java."
"Vittoria."
"St. Sebastian."
"Nive."
"Peninsula."

Colonel.
A. Ross, *g.* 28 Mar.07
Lt. Colonels.
A. M'Leod, *r.c.* 13 Jun.11
G. M'Gregor 4 June15
Majors.
G. W. Walker, *l.c.* 15 Apr.17
Fra. Fuller 17 July
Captains.
G. Halford, *m.* 30 Aug.08
David Graham 11 Jan.10
John Butler, *d.* 26 Aug.11
H. Pitman 27 do.
R. C. Stevenson 28 Sept.
Fra. Fuller 15 Feb.19
E. Duncan 24 July17
Geo. Mathews 14 S.15
Duncan Gordon 29 Apr.15
W. E. Mayne 20 Oct.19
John Cowper 10 May20
Lieutenants.
J. P. Penefather 22 Sept.08
S. Clutterbuck 17 Nov.
Rich. Manners 9 Feb.10
R. White 22 do.
A. Campbell
28 Mar.11
Jas. Doran 18 Apr.
Nich. Chadwick 3 D.
N. Hovenden 1 do.
L. Carmichael, *adj.*
7 Mar.12
H. Hartford 1 do.
John Lukis 6 Aug.
Rich. Wolfe, *r.* 3 Dec.
Edw. Long 16 Jan.13
James Burn do.
H. R. Hector 8 Sept.
Wm. Pitman 27 do.
Alex. Howard 9 do.
H. K. Bloomfield 7 Au.17
W. H. Sampson 15 Apr.19
S. Barlow 1 May
W. M'D. Matthews
7 Jan.
Edw. Griffiths 9 Oct.
Wm. Williams 1 Feb.06
John Vincent 10 May20
Ensigns.
Edw. Coventry 1 Apr.21
John Howe 21 Nov.16
G. Chichester 10 Sept.17
Alex. Murray 21 May18
A. Macdonald 4 Nov.19
George Clark, *r.* 7 Dec.20
W. A. Fraser, *a.* 1 Feb.21

60th (The Royal American)
1st Battalion.
2 Bn. Light Infantry.
"Martinique."
"Peninsula."

Colonel in Chief.
His Royal Highness Prince Frederick Duke of York, *K. G. G.C.B.&c.* 25 Mar.84
Colonels Commandant.
W. C. Burton, *g.* 25 Mar.01
Hon. C. Phipps, *g.* 1 Jan.06
M. P. 1806–7
Lt. Colonels.
E. Cobb, *m.g.* 25 Mar.04
G. Mackie, *f.* 4 Jun.09
Alex. Andrews, *m.g.* 19
Majors.
H. F. Pilkington, *g.* 25
J. Campbell, *f.* 1st Bn. 25
A. Rumley, *m.* 2d Bn. 25
Hen. Pilkington, *l.c.* 25
Captains.
W. Inthurn, *m.* 4 Aug.08
J. Linthurn, *m.* 4 Aug.08
A. Krieg, *m.* 22 Mar.09
J. S. Beadle, *m.* 25 Mar.09
E. Purdon, *m.* 12 Jan.10
Ant. Stampa 10 Oct.10
Henry Foster 2 Jan.
C. Mackenzie, *l. c.* 1
19 Dec.10
Robert Kelly 14 Apr.10
W. Holmes 18 Sept.11
Alex. Gleaie 14 Jun.12
G. Franchini 25 Mar.13
W. H. Sewell 1 Jan.14
Fra. Beritze 1 Aug.19
J. Stroughharm 25 do.
A. de Damas 1 Jan.20
St. Babrington 1 Feb.
W. m. Pearce 1 do.
Henry Hunter 1 do.
Cha. Leslie 1 do.
Lieutenants.
Col. Campbell, *m.* 25 Mar.
S. Redmanfield 25 do.
J. Hein Addair 25 do.
John Carlos 25 do.
Jul. Von Bose 25 do.
Andrew Elliott 25 do.
R. B. Heslop 25 do.
Le Gendre Pickett 25 do.
Matthew Parker 25 do.
Richard Parker 25 do.
Alex. P. Evans 25 do.

1831 .T428

Ensigns.
Arthur Smith 7Nov.13
John Kelly 8do.
Alex. Paterson 4D.
Wm. Robinson 9do.
Wm. Hetherall 27do.
R. Stevenson 28do.
R.A. Andrews 18Aug.
D. Cuthbert 14do.
Jas. Gilchrist 23Nov.20

Paymaster.
Jas. Berry 28Oct.18

Surgeon.
J.A. Wieburg, M. 16Feb.13
Tho. Adamson 6May10

Assistant Surgeons.
Wm. Hall 18Nov.13

Hospital Mate.
Geo. Greenwood & Co.

66th (S. Gloucestersh.)

"Egypt."
"Salamanca."
"Vittoria."
"Pyrenees."
"Nivelle."
"Toulouse."
"Peninsula."
Bland Cor. "Manila."

Colonel.
Rt. Hon. Sir Gilbert Elliot, Bt. G.C.B. &c. 4Apr.00

Major.
C. Poltiney 10Feb.90
Wm. Greene 9Aug.97

Lieutenants.
Geo. Bellicocat 6Dec.07
Edw. Barker 9Nov.08
Jas. Anderson 3Jun.09
Wm. Hall 27do.
Jno. Hoster 17Mar.06
Jas. Young 30do.
John Wolfe 9June.
Edw. Gaynor 13June11
Alex. M'Leod 14Dec.
Archer Locke 30Jan.13
James Harris 2July.
And. Connell 29Sept.13
La. Gwynell 29Feb.15
Wm. Sayers 13July15
John De Lacy 14Jan.11
R. N. Verner 30Dec.19
Geo. Hall 4Oct.12

Ensigns.
Wm. Briggs 13Jan.14
E. Mac. Donnell 2do.
F. P. Gilsee 17June13
Geo. Tho. Parke 2Mar.14
Edgar Grieve 28Feb.18
Wm. A. Conran 9Apr.
C. E. Dawson 4Dec.16
R. Feeghan 28Sept.20

Pay. John Glas 30Jan.19
Adj. A. Teale, lt. 8Dec.19
Q. M. W. Clark 16Jan.17
Surg. Inst. Gillis 3June08
A.S.C. Whyte 14May18
Facings buff.—Lace silver.
Ag. Greenwood & Co.

62d, (or Wiltshire)

"Peninsula."

Colonel.
Sir S. Hulse, g. 25June10

Lt. Colonel.
Geo. Gauntlett, c. 2May1f

Majors.
D. Ximines, d.c. 28Aug. 04
R. Roberts, l.c. 5Oct.20

Captains.
Eyre Smyth, m. 27N.01
Wm. Hull, m. 25June05
W. Riddall, l.c. 2July
J. Sweeney, m. 31Jan.05
W. Hayley 22Dec.06
W. Johnstone 1Feb.10
John Walter 24Mar.13
John Reed 25do.
Wm. L. Peard 15Jan.18
Sack. fl. Eaton 5Oct.20

Lieutenants.
Edw. Parker, ad. 6N.07
John Keith 7do.
Jame Butler 9do.
A. Stewart 29Sept.08
Jas. Dennis 15June09
Ferd. Spiller 1Feb.10
John O'Grady 22Sep.13
Æ. M'Goldrick 15Jan.
John Godfree 16Dec.19
Henry Michell 15May17
J. F. Macdonell 23Oct.19
S. Singleton, g. 25July1s
John Mansell 30Oct.20

Ensigns.
R. B. Wilson 3Apr.14
E. P. Brooke 16Sept.15
Chs. H. Lane 26May16
G. G. Warren 2May
Ld. F. Lennox 3Sept.
Rich. Dowse 31Jan.20
Geo. Demerum 19Oct.
Chs. Young 24do.

Lieutenants.
Geo. B. Bellicocat Feb.14
Ed. B. Barker 4Nov.15
W. M. G. Robertson 1N.09
Jno. Geo. R. Alexander.
Mr. Dundas 4Oct.19
Rob. Crawcell 14Feb.20
Facings buff.—Lace silver.
Ag. Greenwood & Co.

63d, (West Suffolk)

"Martinique."
"Guadeloupe."

Colonel.
A. E. of Balcarres, g. 27Aug.89

Lt. Colonel.
Edw. O'Hara 19Dec.16

Majors.
R. Mac Leroth, d. 30June.09
P. de Gaye, l.c. 26May.18

Captains.
J. W. Faistlough, m. 14Mar.06
W. Boxall, m. 13June
J. B. Lynch, m. 25Aug.
Wm. Soape 14July06
Wm. Smith 19Nov.09
R. M. Leake 14Feb.11
Tho. R. Myers 23July
Pery Bayloe 4Nov.12
Tho. Faitklough 16Nov.19
H. M'Gregor, m. 17Aug.06

Lieutenants.
W. Pennefather 20Aug.07
D. Campbell, p. 5Feb.08
R. W. Richardson 5Apr.
J. Duport, adj. 17Jan.10
Edw. Brown 18do.
Mich. Vicary 16May17
Wm. Gilbert 20June
Philip Bolton 23July
Rich. Fry 18June19
Wm. Hughes 18Nov.19
H. D. Campbell 27June18
Sholto Douglas 14July23
Wm. Herding 18Nov.

Ensigns.
John G. Hibans 28Feb.16
Edw. Hunt 9Jan.17
Fra. Aubin 18Mar.
G. Cumiug 27do.
Bob. Ferench 23Jan.18
H. W. S. Stewart 28Oct.
J. Kershaw 15Feb.17
John Werd 18Nov.19

Paydr. John Jones 14Mar.11
Ad. L. Dupont, lt. 7Sept.15
Q. M. Sgt. L. Fenwick
Lt. 31July11
Surg. Macnish M.D. 6Jan.09
A. S. H. Fisher, M.D.
2d do. 3
Facings deep green.
Lace silver.
Ag. Mr. Fowlis.
Ir. Ag. Reed & Fraser.

64th (2d Staffordsh.)

"St. Lucia."
"Martinique."

Colonel.
Sir Wm. Hoste Ivyle, K.C.B. 1
Lt. Colonel.
H. Dunn 24Aug.04

Majors.
J. Dowell 19Mar97
M. W. Bailey, l.c. 26Oct.20

Captains.
J. Jamieson, m. 16Dec.05
A. Dickson, m. 24May
Chs. Bennett 22Aug.09
Ralph Johnson 24Nov.11
W. Bellingham 29Mar.15
J. Girdlestone 20Dec.10
J. E. Smyth, d. 12Apr.17
Jos. A. Allen 24Sept.18
F. R. Elliot, m. 6Aug.09
J. Waller Jamo, m. 13July21

Lieutenants.
Sam. Parker 29Apr.06
John Wraith 28Aug.09
J. T. Wreford, ad. 9Jan.
A. von Schaupenburg 1June10
Phillip Mazet 2Apr.14
Fred. Bowra 24Sept.18
John Montagu 27N.14
A. Dan. Boyes 5Oct.
Wm. Jull 14Aug.
W. Ravenscroft, d. 25N.19
D. Dunham 7Sept.21
Wm. O'Neill, d. 2May20
P. D. Holmes 19July21

Ensigns.
Arthur Carthew 18Feb.16
A. J. M. Pherson 14Aug.16
John Erivne 24Sept.18
J. C. V. Molesworth 25N.19
H. Fotherill 21Aug.17
Jas. Thomas 5Dec.16
John Morritt 14June21
Pa. A. Drawwater, l. N. 19 capt. 15Aug.11

Adj. J. T. Wreford, lt. 1Jan.18
Q.M.W. Crymble 31Y13
Surg. J. Hately 28July14
A.S.T. O'Hallaran 26July14
Facings black.—Lace gold.
Ag. Greenwood & Co.

65th (2d N. Riding)

Colonel.
T. Grosvenor, g. M.P. 1

Lt. Colonel.
C. Smith, l.c. 4Nov.06

Majors.
John Hall 29Aug.08
R. Lovering 14June19

Major & adj.
N. Wardle, l. 6Feb.20

Captains.
Peter Dahmen 14Mar11
D. Dyas 24Aug.09
W. Bisset 24Nov.09
C. Cuthbert 24Oct.20
H. Debudin 31Aug.10
R. J. Maclean 27Mar.15
Geo. Wilson 28do.
C. Moore 1Jan.16
Jas. Jacob 2do.
Jas. Fraser 3do.
Jas. Hart 31Oct.20

Lieutenants.
T. W.
Jas. Hart 31Oct.20

Peter M'Laine 23Apr.10
P. Farquharson 31May
J. R. Stephen 1Sept.
G. T. Parker 22Jan.14
F. Strangways 3May
John Hunt 3June
G. L. Hatcher 17Dec.13
Arth. W. Cocan 3Nov.
Wm. Andrews 13May.14
Wm. Booth 14do.
Wm. Barnes 31July
Wm. D'Acre 25Feb.15
Adam Cuppage 3Aug.15
A. G. Faden 20June18
G. F. Madden 7Feb.14
W. Newmarsh 17Sep.18
Rob. Lyall 31Oct.
G. W. Thompson 5Feb.14
Jos. Milken 13July19
H. Donnithorne 30Oct.20
Tho. Workman 2Apr.12
G. Mainwaring 17Sept.17
J. G. Beavan 3Feb.14

Ensigns.

J. Milkern 10Apr.17
A. O'Donnell 30Aug.15
W. FitzMaurice 15July19
Wm. S. Wood 22do.
Geo. M. Bowen do.
John A. Walker 5Oct.20
Wm. M'Kay 28Jan.19
S. H. Widdrington 15Mar.21

Pay. F. E. Leech 19N.07
Adj. T. Farquharson, *lt.* 31Oct.18
Q. M. T. Coleman 4O.20
Surr. J. Mackesey, *M. D.* 16Mar.12
Ass. Cha. O'Reilly 1June18
H. W. Radford 19Ap.19

Facings white.—Lace gold.

Ag. Greenwood & Co.

66th (Berkshire) "Doorn," "Peninsula."

Colonel.

O. Nicolls, *g.* 3Aug.09

Lt. Colonel.

Charles Nicol 13June1

Majors.

E. Lascelles, *h.* 23Feb.09
D. Lodgin, *h.c.* 10June

Captains.

H. P. Blakeney, *m.* 25Ap.06
Jas. Baird, *m.* 17July
G. V. Goldie, *h.c.* 1Dec.
W. Dunbar, *h.c.* 14Aug.09
Cha. Bellard 25Nov.
Cha. Bellingham 28Feb.09
John Jordan 4Oct.
John H. Ellis 9do.
F. Duncan 14Aug.11
J. D. Dupuis 23Jan.13

Lieutenants.

John Estranges 6Feb.08
Neil Wolfe 9do.
Tho. Morris 12do.
H. Edmonds 13Feb.09
John Clarke 30Oct.09
Cha. M'Carthy do.
R. de Reardon 14Feb.10
John Ellis 21June
Jas. Roberts 26July09
John Jones 31July
M. Fitzgerald 17Sept.
Wm. M'Kenzie 20Dec.15
Fredc. Crandall 26Dec.16

Ensigns.

W. H. Wardell 15Aug.15
D. B. M'Dougall 3Sept.
Fra. A. Goulden 4May
Tho. Rainsford 17Feb.16
Philip Ditmas 8do.
A. de Fountain 30Mar.09
John Ward 3Apr.16
Chas. Cooke 24Apr.15
Pay. John Kerr 6July10
Adj. W. M'Kenzie, *lt.* 23June15
Q. M. John Stevens 14S.15
Surr. Geo. F. Burton, *M. D.* 9Sept.13

Ass. Walter Henry 19D11

Facings a gosling green.—Lace silver.

Ag. Greenwood & Co.

67th, (S. Hampsh.) "Barrosa." "Peninsula."

Colonel.

Sir W. Keppel, *G.C.B.g.* 7Feb.11

Lt. Colonels.

S. Huskisson, *m.g.* 16Jun08
J. F. Ewart 5Feb.18
John Mackay 9Aug.21

Majors.

James Cassidy 6Apr.19
Alex. James 16Dec.

Captains.

Wm. Hoare 1Aug.11
Thomas Hall 16Jan.12
John Algeo 28Feb.
A. Bowen, *m.d.* 15Jun.03
Art. Poyntz 15May16
D. Macpherson 23Nov.18
Rob. Cockerill 26Mar.19
Edw. W. Bray 3Dec.
G. C. Harpour 9Dec.
John Snow 6Jan.20
Wm. Rowan 3June

Lieutenants.

K. Cassidy 2Nov.09
Tho. Jas. Adair 20Feb.11
Wm. Webster 1Aug.
H. Vaughan 16Jan.19
W. Warburton 2Apr.
J. M. Malleve 28Sept.
C. M. Harrison 8July13
E. S. Delamain 28July14
Foster Fyans 1Sept.
John Hanna 2do.
T. Kennedy 3do.
J. M'Pherson, *adj.* 4do.
Job Dickson 5do.
Ja. Thomson 28Nov.18
Peter Beaufoy 4Oct.
John Bolton, *r.* 26Mar.19
D. M'Daniell 1Apr.
B. J. C. Mathew 6do.
Jos. Hazell 13Jan.20
Chas. M'Pherson 14do.
Saville Broom 15do.
Jas. Robinson 14Apr.
Geo. Keir 19Aug.17

Ensigns.

A. (Pitcairn) 1Apr.14
Fr. Bowman, *l.* 8Sept.13
C. Hingeston 26Oct.14
Thos. Byrne, *d.* 1Nov.15
W. M'Swiveland 20do.
P. Hennessy 24Apr.
Tho. Knox, *d.* 24Aug.
W. Warrington 8Feb.26
Pay. A. Pilfold 25Mar.11
Adj. J. M'Pherson, *lt.* 25Mar.11
Q. M. B. Gormley 29S.21
Surr. M. W. Kenny 31Jan.18
Ass. Jas. French, *M. D.* 8Feb.19
Jos. Trigance 2Nov.20

Facings yellow.—Lace silver.

Ag. Mr. Ashley.

68th, (Durham) ("Light Infantry.") "Peninsula."

Colonel.

Sir Hen. Warde, *K.C.B.lg* 1Jan.13

Lt. Colonel.

W. Johnston, *c.* 12July09

Majors.

J. P. Hawkins, *l.c.* 17S.12
Ja. Winnett 26Aug13

Captains.

W. Gough, *m.* 15May04
John Reed 12May08
W. Gladstones, *m.d.* 13Jul05
W. North 8Nov.
S. Kennedy 8Oct.19
Rob. Melville 19Aug.13
G. Macdonald 21Jan.14
G. A. Eliot, *m.* 15Sept.09
Jon. Parker 31Mar.14
John Hewett 14Apr.

Lieutenants.

J. Menzies 9Sept.09
W. Smyth 7Nov.09
J. Hinds, *adj.* 8do.
Rob. Jackson 9do.
Wm. Mendham 30Jan.19
James Carson, *r.* 4June
Wm. Gibson 8Oct.
Ja. Mitchell 29July13
D. J. Skene 30do.
S. W. I. Stretton, *d.* 9Jan.14
E. R. Hill 24do.

Ensigns.

Don. Macdonald 4Jan.14
J. Blood 3Mar.
Geo. Carson 30do.
J. Harvey 14Apr.
Tho. Black 24Feb.
George Nason 20Oct.15
Arthur Blair 31Mar.18
W. Bennett, *d.* 1Jan.15
P. Maitland 13June20
Jas. Clarke 11Jan.21
Pay. E. H. Reed 30Oct.18
Adj. J. Hinds, *lt.* 8Dec.07
Q. M. G. Macbeath 2N.09
Surr. Jas. Reid 3Nov.14
Ass. R. Williams, *M. D.* 13Feb.14

Facings bottle green. Lace silver.

Ag. Greenwood & Co.

69th (S. Lincolnsh.) "Peninsula."

Colonel.

Wm. Carr, *d.* Beresford, *G.C.B. K.C.* 27Oct.08

Lt. Colonels.

Geo. Matthews 14Jan.07
Chas. Bruce, *a.d.c.* to His Majesty 1Jan.11
C. J. Barron, *lt.* 14Feb.09
John Leslie 11Jan.21

Captains.

Geo. Lane 14Feb.07
Chas. Llwrie 14Jan.08
L. Downing 1Dec.13
Mat. Johnston 1Jan.14
J. S. Jones do.
Fred. Grove 1Feb.15
Wm. Tedlie 1Jan.16
W. Grehville 1Jan.17
Wm. Bennett, *m.* 1Jan.18
J. N. Reade do.
R. Williams 1Jan.19

Lieutenants.

John Smith 1Jan.14
L. Webb do.
A. Wardlock 1Jan.15
R. Franklin 1Jan.16
Step. Parker 1Jan.17
Brooke Young 1May
W. H. Sherlock 1Jan.18
John Harpur 1Jan.19
G. B. Rose, *adj.* 1Jan.20
L. G. Fraser do.
C. Busteed, *r.* 1Jan.21
Nat. Roper 1Jan.
Rob. Hill 1Jan.22
C. Dickenson 1Jan.23
Hen. D. Courtney 1Jan.24
Peter Tapper 1Jan.25
H. Aitken 1Jan.26
J. C. Parker 1Jan.27
Pen. Dickson 1Jan.28
Lewis Kelly 1Oct.
J. A. Bailey 1Jan.29
E. B. H. Dobbin 1Jan.30
A. S. Reeks 1Jan.
W. H. Windsor 1Jan.31
G. L. Boultbee 30Jan.

Ensigns.

Alfr. Jenour 1Jan.
Henry Moore 1do.
Charles Stewart 1Jan.32
John Penn 31May
E. C. Muttlebury 1Jan.33
H. D. O'Halloran 1Nov.
R. Thompson 1Jan.
A. Wetherall 17July17
Pay. E. Mundell 1Jan.
Adj. R. Rose, *lt.* 25Jan.10
Q. M. E. M. Sterne 25Jan.
Surr. A. M'Kenzie 30Jan.
Ass. J. Gibson 28Apr.16
J. W. Bethune 2Nov.

Facings green.—Lace gold.

Ag. Macdonald & Co.

70th (or Glasgow Lowland.)

Colonel.

K. A. Lord Howard of Effingham, *G.C.B.g.* 29Oct.
Lt. Colonel.
Lewis Grant, *m.g.* 19F.09
B. W. Oliver, *c.* 1Jan.

Digitized by Google

Majors.

C. M. Grigg, *h.p.* 19 Aug. 16
Theo. Evans, *h.p.* 14 Mar. 16
[illegible]
Thos. Hamilton, 13 May
T. Wadeson, *h.p.* 1 Mar. 16
Sam. Mackay, *d.* 24 Oct.
Joseph Hetsell 1 Nov. 13
Sam. Sweny 28 Oct.
Obadiah Hayes, *h.p.* Dec. 15
Thos. Reed 27 May 15
Jno. Mackay 31 Mar. 09
John Landon, *h.p.* 31 May 21
[illegible]
[illegible]
[illegible]

75th. The Royal Tiger, superscribed "India." "Seringapatani."

Colonel.

Sir R. Abercromby, *G.C.B. g.* 12 Oct. 07

Lt. Colonels.

Sir Pat. Ross, *m. g.* 14 O. 15
Sir J. Campbell, *K.t.* 9 Aug. 21

Majors.

Rich. Gubbins, *l. c.* 1 Ap. 18
Jas. Delancey 24 Sept.

Captains.

Hugh Stewart, *m.* 15 D. 06
Wm. Taylor 30 Mar. 09
Tho. Atkins 11 Oct. 10
J. C. Dumas 9 Jan. 12
D. M'Lachlan, *d.* 16 F. 13
W. M'Adam 17 Nov. 14
P. Edwards, *s.* 17 Mar. 11
Jos. Richardson 15 July 19
John Brutton 14 Sep.
F. Farquharson 23 Do.

Lieutenants.

Alex. M'Lean 19 Aug. 09
M. M'Callum 18 Oct. 10
W. M. Taylor, *d.* 26 Aug. 19
T. Fergusson, *r.* 5 Aug. 13
Ja. Hutcheon, *ad.* 6 Oct.
J. J. Rowe 31 Dec. 19
P. C. Cockburn 28 F. 15
R. L. Knight 15 July 19
Sam. W. Lacy 16 Sep. 13
John Forbes 21 Oct.
William Orr 23 Sept. 19
H. G. Brooke 24 Aug. 15
H. G. Baldwin 9 Nov. 14

Ensigns.

H. Patterson 18 May 14
R. R. Hepburn 7 Dec.
B. H. Vernon 17 Oct. 16
Edw. Townsend 23 May
Sam. M. F. Hall 21 Jan. 19
M. J. Slade 15 July
Fra. Hawkins 23 Sept.
Edw. Daniell 9 Dec.

Pay. Cha. Cox 29 Jan. 06
Ad. J. Hutcheon, *t.* 10 Au. 09
Q.M.
Surs. D. Jameson, *M. D.* 6 Mar. 17
AS. W. Goodison 23 Aug. 10
Facings yellow.—Lace silver.
Ag. Greenwood & Co.

76th. "Hindoostan." "Peninsula."

Colonel.

Ch. Chowne, *g.* 17 Feb. 14

Lt. Colonel.

J. Wardlaw, *c.* 10 May 10

Majors.

Jos. Skerrett 1 June 14
A. M'Donald 25 Dec. 17

Captains.

Tho. Vilett, *m.* 27 Aug. 07
John Gaff, *m.* 26 Nov.
Har. Powell, *m.* 27 Nov. 06
R. B. Coles 8 Sept. 08
W. Bampton, *d.* 6 July 09
R. H. Hamilton 24 Feb. 14
E. Hetherington 9 June
A. K. Torrens 12 Sept.
John Clarke 14 Oct. 19
R. R. Loring, *m.* 26 June 12

Lieutenants.

Chr. Hatchell 7 Mar. 05
Geo. Hatch, *d.* 23 Sept. 07
Geo. Ogilvie 5 Nov.
Fra. Austin 16 June 08
P. Coultman 1 Sept.
E. R. Stevenson 16 Mar. 09
John Gould 22 Do.
B. Rooth, *adj.* 10 May
J. Faircombe 11 Do.
Joseph Clarke 10 June 13
Henry Wood 13 Aug. 18
Judge Burton 25 Nov. 19
Cha. Eliot 11 Jan. 21

Ensigns.

J. M. Kennedy 24 Feb. 14
E. K. Champion 7 July
S. B. Ross 30 Aug. 15
Cha. Tinling 5 Apr.
J. H. Grubbe 20 Aug. 18
W. C. Langmead 6 July 15
W. B. Bowen 15 June 20
W. F. Hannagan 11 Jan. 21

Pay. Herm. Lott 18 Feb. 18
Adj. B. Rooth, *lt.* 30 Jun. 09
Q.M. G. Stephens 13 Au. 18
Surs. J. B. Flannagan, *d.* 21 Oct. 15
A.S. A. Fergusson, *M.D.* 20 July 15
Facings red.—Lace silver.
Ag. Greenwood & Co.

77th, (E. Middlesex) "Seringapatam." "Ciudad Rodrigo." "Badajoz." "Peninsula."

Colonel.

Sir George Cooke, *K.C.B. l. g.* 23 June 15

Lt. Colonel.

J. Bromhead, *t.c.* 26 Jun. 09

Majors.

M. H. Maclaine 20 May 13
Rob. Place 14 Mar. 19

Captains.

R. Mackenzie 24 Jan. 11
P. Baird 3 June
J. Aveling 20 May 18
John Jeffrey 26 Oct. 13
G. P. Bradshaw 28 May
John Wilson 5 Mar. 14
St. J. A. Clerke 11 Mar. 19
C. C. Pigott 5 Aug.
Tho. Molyneux 16 Sep.
J. F. Gell 6 May 13

Lieutenants.

Edw. Jones, *r.* 15 Nov. 10
Ja. Algeo 4 Sept. 06
Jo. Howells 11 Dec. 09
Rich. Tatlan 7 June 11
A. S. Faulkner 7 Sept. 12
W. H. Bowen 8 May 16
Jas. Marshall 25 Sept. 13
J. G. Rogers 3 Mar. 18
J. Corfield 3 Aug. 19
J. Molyneux, *ad.* 11 Sep.
Charles Barry 3 Feb. 15
C. F. Maclean 10 Oct. 16
W. H. Douglas 9 Nov. 19

Ensigns.

Edw. Jenkins 10 Nov. 14
F. H. Byrne 23 May 16
H. Massingberd 3 Mar. 16
Wm. Clark 8 Nov. 18
Agn. Champain 31 July 17
Henry Hamilton 11 Mr. 19
James England 5 Aug.
Ja. Elliot 16 Sept.
Pay. R. Heacock 28 Apr. 14
Adj. J. Molyneux, *lt.* 15 July 19
Q.M. J. Powell 21 June 10
Surs. F. Micklam 30 June 08
A.S. W. Fraser 28 Apr. 14
Facings yellow.—Lace silver.
Ag. Greenwood & Co.

78th, (Highland) or Rossshire Buffs. "Assaye." "Maida." "Java."

Colonel.

Sir S. Auchmuty, *G.C.B. l. g.* 13 Jan. 12

Lt. Colonel.

J. Macleod, *t.* 19 May 08
Mart. Lindsay 12 Aug. 19

Majors.

D. Macpherson, *l. c.* 7 N. 17
J. Bethune 14 June 21

Captains.

C. G. Falconer, *m.* 26 D. 05
D. Macleod, *m.* 17 Mar. 07
M. M'Gregor 7 Aug. 11
H. N. Douglas 14 Dec.
James Mill 24 Mar. 16
A. M. Cameron, *r.* 31 D. 18
John P. Lumley 25 Jan. 16
Arth. O'Keeffe 21 Oct. 13
John M'Iver 17 Aug. 20
J. Pennycuick 14 June 21

Lieutenants.

Rich. Hart 25 Apr. 06
Alex. Fraser 17 July 05
Far. M'Rae 21 Jan. 08
John Macleod 22 Jr. 10
J. Cooper, *adj.* 17 May
John Marquis 21 Nov. 11
Alex. Waters 6 Aug. 12
M. G. T. Lindsay 4 Dec. 18
Jonathan Forbes 13 Ap. 20
T. M. Taylor 7 Sept. 14
Edw. Twopeny 17 Aug.
Geo. Munro 29 Mar. 21
Geo. Sinclair 14 June

Ensigns.

W. Beales 24 June 13
W. B. M'Alpin 6 Feb. 14
R. N. Macleod 23 Feb. 15
Wal. Hamilton 28 Jan. 19
R. L. Price 13 Apr. 20
Ld. Wm. Thynne 17 Au.

A. Montresor 29 Mar. 21
Sam. Cooper 1 July
Pay. John Cashoin 11 Dec. 17
Ens. 21 July 13
Adj. J. Cooper, *lt.* 1 Jan. 21
Q.M. Wm. Gunn 6 Aug. 14
Surs. J. M'Roberts, *M.D.* 9 Oct.
A.S.D. Henderson, *M.D.* 16 Ap. 12
Facings buff.—Lace silver.
E. Ag. Greenwood & Co.
L. do. Messrs. Atkinson.

79th, (or Cameron Highlanders.) "Egmont-op-Zee." "Egypt." "Fuentes d'Onor." "Salamanca." "Pyrenees." "Nivelle." "Nive." "Toulouse." "Peninsula." "Waterloo."

Colonel.

Sir A. Cameron, *K.C.B. l. g.* 13 Jan. 15

Lt. Colonels.

Neil Douglas 3 D. 13
Majors.
A. Brown, *t.c.* 19 O. 14
Jas. Campbell 3 June 15
Captains.
T. Myline, *m.* 27 Aug. 07
J. Campbell, *m.* 26 Nov.
W. Marshall 10 July 13
Mat. Fraser 25 Nov.
John M'Neil 29 Oct. 14
J. Barwick 29 Apr.
K. Cameron 16 May
J. Craw. Young 6 Jan.
Jas. Fraser 5 June 15
A. F. Macintosh 4 June

Lieutenants.

John Lemper 15 Dec.
E. Cameron 29 May 11
John Ford 30 do.
Alex. Forbes Aug.
A. Riach 17 June 13
A. Macdonell 6 Jan.
Tho. Cowen, *ad.* 16 Mar.
D. Matheson 12 Mar.
A. S. Crawford, *r.* 31 Mar. 15
Du. MacDougall 3 June
L. M'L. Cameron 6 Nov.
D. Campbell 20 Oct. 16
Tho. Beckham 2 Feb. 18

Ensigns.

Alex. Cameron 17 July
Wm. Cartan 20 do.
Paul Hughes 12 March
Lawr. Grimond 16 M. 13
Fox Maule, *s.* 3 June
C. Johnstone 14 Sept. 20
And. Brown 26 Oct.
Wm. Boates 13 June
Pa. J. M'Arthur 18 Jan.
Adj. T. Cowen, *lt.* 15 Dec.
Q.M. A. Cameron 15 D.
Surs. S. Peacocke, *M.D.* 16 Dec.
A.S. D. Perston 17 Jan.
Facings dark green. Lace gold.
Agent, Mr. Lawrie.
Ir. Ag. Armit & Borough.

Digitized by Google

80th (Staffordshire Vol.) Regiment of Foot.

Colonel.

Sir John Campbell, Bt. *K.C.B.* 25Dec.13

Lt. Colonel.

Geo. Scott 19Feb.17

Majors.

Geo. D. Pitt 19Aug.19
J. Maclean 18Nov.

Captains.

E. E. Kenny, *m.* 24Dec.04
H. L. Phelps, *m.* 17Jan.05
Henry Grove 14May.06
Jas. H. Walsh 15July.18
Jas. Willett Nunn 13Dec.10
W. P. Harpur 7Sept.12
E. J. Castell 27Nov.17
Mark Bayley 18Nov.18
Chr. Addison, *m.* 7Apr.06
Mar. Power 19Apr.16

Lieutenants.

Ach. French, *r.* 2Feb.07
John Bowler 1July
Joseph Ellis 22Sept.08
Wm. Penny, *ad.* 15June
John Molony 26Oct.16
J. C. Anderson, *d.* 27Aug.11
James Inkson, *d.* 30D.13
And. ew Williams 2Oct.14
W. J. Magiunis 4Aug.15
G. S. Jeffery 5Aug.15
S. P. Bagbott 27July20
John Twigg 24Aug.15
A. Gruebar 16Dec.

Ensigns.

John Bowness 26Aug.15
H. A. Jackson 27do.
J. Buchanan 15Feb.16
Fred. Liardet 25May15
Ern. S. Toole 27Nov.17
Ron. Macdonald 11Feb.19
W. P. Watkins 18Feb.13
Cha. Crickitt 18Nov.19

Pay. Wm. Leslie 4Nov.19
It. 24Sept.12
Adj. W. Penny, *lt.* 11Feb.19
Q. M. H. Macdougall 21Dec.93
It. 12Aug.13
Surr. J. Lightbody 15Oct.12
A.S. John Regan 1Sept.14
Facings yellow.—Lace gold.
Ag. Campbell & Co.

81st. "Malda." "Corunna." "Peninsula."

Colonel.

Sir J. Kempt, *G.C.B. m. g.* 12July19

Lt. Colonel.

Henry Milling 19Aug.19

Majors.

P. Waterhouse, *c.* 31N.11
W. Sutherland 9Aug.21

Captains.

J. M'Wardrop, *w.* 31Jan.07
Rich. Cole, *m.* 28Nov.06
P. C. Taylor 13Sept.08
R. Pilkington, *d.* 24Apr.09
J. Duval 18Oct.10
Charles French 11July11
Tho. Coleman 16Aug.10
ERG W. Horton, *d.* 5Oct.10
Mont. Cairnes 7Sept.15
Wm. Hay 11Nov.15

Lieutenants.

Sam. Jenkins 4June07
K. Montgomery, *d.* 17Mr08
J. Simon, *adj.* 26Aug.
Tho. Manning 14June09
T. C. Wheat 30Aug.10
George Smyth 4July11
J. A. Latimer 13May13
David Duval, *d.* 13Mr.11
E. T. Thomson 17July17
Henry Dixon 21Dec.13
Cha. Oakley 19Oct.20
Wm. Hall 3Feb.19
J. Norman, *d.* 9Nov.15

Ensigns.

John Brown 17Mar.14
R. Hamilton 15Dec.
F. Hammond 14Nov.16
Philip Splaine 1May
P. C. Marsh, *d.* 4Sept.17
Wm. M'Donald 28D.15
Jas. Douglass 27Feb.17
E. Harrison 19Oct.20

Pay. A Thompson 22Au.05
Ad. J. Sisson, *lt.* 26Sept.11
Q.M. J. Roberts 28Apr.08
Surr. Wm. Cogan 7Mar.05
A.S. Jas. Ewing 26May14

Facings buff.—Lace silver.
Ag. Mr. Lawrie.

82d, (The P. of Wales's Vol.) "Peninsula." "Niagara,"

Colonel.

Henry Pigot, *g.* 25Oct.98

Lt. Colonel.

C. E. Conyers 20Apr.15

Majors.

J. T. Robertson 26Nov.18
R. Grant, *l. c.* 12Apr.21

Captains.

B. Firman, *m.* 28Nov.05
Geo. Marshall 27Oct.08
H. S. Hart, *d.* 7Feb.11
T. S. Beghie 7May12
John M'Kay 16Aug.13
ERWm. Bruce 14Mar.11
G. O'M. Field 23July14
J. Hutchison 16Feb.15
James Hervey 16July
Rob. Martin 21Nov.16

Lieutenants.

Cas. Mortimer 19Feb.08
W. W. Starkie, *d.* 9June
Ed. P. Davies 27Oct.
Rich. Holdsworth 1Nov.09
H. S. Donnellan 8Mar.10
J. M'Drummond 23May11
Rob. Latham 2Dec.12
John Gordon 3do.
R. Hewetson 10do.
Rob. Elliott, *adj.* 25July18
John J. Slater 7Jan.19
J. Defancey 8June20
ERG. D. Drummond 2Jan.13

Ensigns.

Nath. Greene 24Feb.14
T. G. Castieau 3Mar.
Cha. Harford 28Aug.15
B. Walmsley 30May16
Richard Coffin 26Nov.18
R. P. Charleton 7Jan.19
E. M: Wigley 8June20
Tho. Byrne, *d.* 15Mar.21

Pay.
Ad. R. Elliott, *lt.* 19Nov.18
Q.M. John Gow 5Oct.15
Surr. J. B. Kell 10Feb.14
A.S. W. Miligan 10Feb.14

Facings yellow.—Lace silver.

Agent, Mr. Lawrie.

83d. "Talavera." "Fuentes d'Onor." "Ciudad Rodrigo," "Badajoz. "Salamanca." "Vittoria," "Nivelle." "Orthes." "Peninsula."

Colonel.

Ja. Balfour, *g.* 16Nov.96

Lt. Colonel.

Cha. Cother 24Oct.16

Majors.

Rich. Kelly, *l. c.* 1Jan.18
F. Summerfield 21Dec.20

Captains.

Fra. Creagh, *m. d.* 24Mr.06
W. Geddes, *l. c.* 26S.95
Sam. Hext, *f m.* 29N.06
Rob. Fraser 1Jan.08
A. Campbell 20Mar.09
R. Thompson, *d.* 3July
Edw. Renwick 14Dec.
M. L. Smith 25Jan.15
E. Sanderson 27Sept.20
John Shaw 2Dec.20

Lieutenants.

Wm. Phillips 10Feb.07
Geo. Meg 25Sept.06
Cha. Abell 11Mar.08
H. Brahan 13do.
R. F. Holmes 30do.
Jas. Hingston 22April7
Hen. Vereker 29Sept.08
T. B. Gammage 25Mar.09
Fra. Johnson 29do.
J. Swinburn, *adj.* 4Jun.12
R. H. Dwyer 15Nov.20
C. O'Brien 3June
Joseph Wynn, *r.* 23Nov.

Ensigns.

John Burleigh 29May18
Wm. Dribergh 2June13
R. G. Geddes 13Apr.19
Brooke Young 14do.
Fred. Smith 2July
A. S. Young 15Apr.20
R. P. R. Lisle 6June
John Rayson, *r.* 1Feb.21
Pay. Wm. Harrison 12July06
Adj. J. Swinburn, *lt.* 25July11
Q.M. Wm. Hall 19May14
Surg. Ted, *M.D.* 18Feb.15
A.S. And. Tomers 26O.15

Facings yellow.—Lace gold.
Ag. Greenwood & Co.

84th (York and Lanc.) *On the Colours,* "The Union Rose." "Nive." "Peninsula."

Colonel.

Sir G. T. Walker, *G.C.B. l. g.* 13May20

Lt. Colonel.

H. Dalhenj 11Dec.13

Majors.

Edw. Nicholl 22July19
Wm. Mac Neil 9Aug.21

Captains.

A. Bernard, *d.* 30Mar.06
Jas. Jenkin, *m.* 1 do.
A. Bernard 9June
J. Towns, *l. c.* 18Sep.93
Geo. Macdonald 12N.11
John Dale 4June18
Rich. Cruise, *G.* 14July19
F. A. Lynch 15Mar.16
J. Spotswood 26Mar20
C. E. Beatrish 30July

Lieutenants.

Geo. C. Smith 4Aug.08
J. W. Bernard 13Nov09
Wm. Bindon 18May
S. T. Basden, *r.* 9Oct.
B. Heamish 1do.
T. E. Tucker 13Dec.10
R. W. P. Inglby 30May19
Chs. Westly 14Sept.20
J. Brockman 16June18
Geo. Wade 4Apr.20
J. A. Worth, *adj. qm.*
Herb. Vaughan 20July
Peter Mansell 17Aug.
Geo. Bayly
Wm. Seton 31May21
Alex. M'Crae 9Sept.18

Hon. Cha. Boyle 22 July 19
G. P. Clarke 12 Feb. 20
S. S. Seely 6 Mar.
Hon. Fred Forbes 27 do.
P. B. F. G. Gilliess 20 July
Robert Blake 17 Aug.
Pay. S. Prendergast 2 Jul. 21
Capt. 11 Feb. 13
Ad. J. A. Worth 11 Apr. 1800
Q. M. H. Cockburne 29 Mar. 10
Surg. W. R. White 24 Feb. 14
Asst. Surg. Wilkinson 28 Mar. 16

Facings yellow.—Lace silver.

Ag. Greenwood & Co.

85th. (Bucks Volunteers,) or The King's Light Infantry Regt.

Aucto splendore resurgo

"Peninsula."

Colonel.

Sir J. W. Gordon. Bt. & K.C.B. m.g. 27 Nov. 13

Lieut. Colonel.

A. Warburton 30 Sept. 19

Majors.

Geo. Brown, *l.c.* 26 May 14
W. P. DeBathe 24 June 19

Captains.

W. G. Ball, *m.* 13 Mar. 06
Hen. Peebles 24 July 13
W. F. Williams 3 Oct. 14
Geo. Mellings 23 Mar. 16
Lt. Cha. Churchill 26 do.
Hon. C. Gore, *m.* 1 Sept.
A. R. Charleton 29 May 17
C. C. Johnson, *d.* 8 Aug. 14
F. Maunsell 24 June 19
Sir. Jackson 26 Dec. 23

Lieutenants.

John Watts 12 Nov. 14
M. Forster 24 Dec.
G. P. G. O'Connor 20 Feb.
H. W. Boyes, *d.* 1 Sept. 08
B. Bestead 3 June 15
H. J. French 4 July
Rob. Charlton 23 Sept.
J. W. Gillewie, *d.* 14 Oct. 14
Wm. T. Hunt, *d.* 17 Nov.
Tho. Ormsby 9 Mar. 15
James Hantes 24 June 19
Ad. Hon. C. T. Monckton 8 July 13

Ensigns.

John Pemberton 7 Apr. 15
Robert H. A. Molyneux 8 May 17
H. H. Wayard 23 Feb. 19
Alex. Barker 29 July
Hamilton Fast. Gillespie 10 Aug. 20
Hon. Jas. Stuart 13 Jan. 21
Lt. Wm. Paulet 22 Feb.
Hen. H. Gordon 31 Mar.

Paym. G. A. Thompson 1 Jan. 20
Chap. 29 May 13
A. M. Gillewie, *d.* 14 Feb. 13
Q. M. Ed. A. Ross 20 Jan. 14
Surg. T. Fiddes 26 May 14
Asst. Surg. Whitney 25 Oct. 10

Facings blue.—Lace silver.

Ag. Greenwood & Co.

86th (or the Royal County Down.) "Egypt."

Colonel.

F. Vis. Killmorey, *gen.* 26 June 10

Lt. Colonel.

Hen. Fraser, *f.m.g.* 18 Apr. 05
John Johnson 19 Aug. 19

Majors.

Dan. Marston 18 Nov. 15
Wm. Baird 25 Dec.

Captains.

T. Lannphier, *l.c.* 2 Apr. 06
Dav. Morrice, *m.* 18 Oct. 07
Mich. Creagh 2 Nov. 09
W. Richardson 1 Aug. 10
Jn. Stuart 25 Nov. 15
Jn. Chadwick 24 Sept.
Alex. Maclean 30 June 17
Wm Gammell 18 Apr. 16
Benj. Glunifres 31 Mr. 14
C. M'Laurin 21 Oct. 18

Lieutenants.

Wm. Home 1 Jan. 06
John Webb 15 July 05
H. Vanspall 1 Aug. 09
Jn. Creagh 4 Mar. 19
John Grant, *r.* 1 do.
F. Perry 19 Feb. 13
Dun. Maclean 11 Feb. 14
J. D. Carroll, *s.* 30 Mar.
P. P. Goold 31 do.
J. O. H. Nunn 7 Sept. 15
John Dornan, *ad.* 25 D. 13
Rob. Barney 9 Aug. 15
Geo. Hawkins 3 Feb. 20

Ensigns.

Rob. Williams 23 Nov. 15
Lewis Grant 22 Nov. 17
H. V. Lloyd 31 Jan. 16
Jas. M'Intyre 22 July 10
J. W. Bouverie 29 June 20
Fred. Close 13 Apr.
R. B. Usshes 8 Aug. 13
Fred. Daggety 11 Jan. 21

Paym. H. Cope 20 Jun. 05
Ad. John Dolman, *lt.* 29 June 20
Surg. A. Cunningham 28 Feb. 12
Asst. Surg. A. S. A. Thompson, *M. D.* 14 Apr. 12

Facings blue.—Lace gold.

Ag. Greenwood & Co.

87th (The Royal Irish Fusiliers, or Prince of Wales's own Irish)

"Barrosa."

"Tarifa."

"Peninsula."

Colonel.

Sir J. Doyle, B. G. C. B. & K. C. F. 31 May 96

Lt. Colonels.

F. M. Hillert 4 May 15
Matt. Shawe 30 Apr. 18

Majors.

Henry Browne 29 Apr. 17
Hon. T. H. Blair, *l.c.* 1 Apr. 19

Captains.

H. C. Streatfeild, *m.* 7 N. 05
W. S. Gully, *d.* 9 Mar. 09
Cha. E. Belt 16 do.
Geo. Rodney Bell 28 D.
W. G. Cavanagh 22 N. 10
Edw. Goette 27 June 11
E. H. FitzGerald 3 July 12
John Fenton 29 Apr. 17
P. B. Husband 4 June 15
W. Hutchinson 23 May 19
Ja. Carroll 19 Oct. 20

Lieutenants.

N. Clifford 14 Apr. 08
W. Mountgarrett 6 Oct.
John Day 11 Apr. 11
J. T. Moore 18 Feb. 19
Edward Waller 25 Mar. 13
Ja. Bowes 1 Apr.
Pat. Masterson 17 Nov.
Jas. Kennelly 4 do.
Rich. Irvine 22 Dec. 17
T. G. Bayley 22 Apr. 18
J. Gough Bayley 2 June 14
Alex. Erwin 24 Nov.
John Carrol 22 Dec.
Geo. Tolfrey 29 Dec. 15
H. W. Desbarres 8 Dec. 14
Edw. C. Archer 30 Mar.
John Hassard 10 Aug. 18
Robert Jones 23 Feb. 14
R. J. Anderson 20 Sep. 13
Ter. O'Brien 19 Jan.
Wm. Bateman 23 Dec. 19
J. M. Rende 30 Oct. 20
Edm. Cox 1 Oct. 16
John Shipp 5 July 21

Ensigns.

H. Spaight 3 Mar. 14
Jas. Burney 29 July 16
Geo. Booth 8 Sept. 15
James Cates 16 Mar.
L. W. Halstead 9 Dec. 19
C. H. Doyle 29 do.
R. C. Hayes, *d.* 19 Oct. 20
W. L. Stafford 5 Aug. 19
Pay. J. Sherlock 29 Sep. 06
Adj.
Q. M. R. Paul 10 July 07
Sur. Alex. Leslie 7 Oct. 13
A. S. M. Owen 29 Oct. 19
Ja. Robson 14 Nov. 17

Facings green.—Lace gold.

Ag. Greenwood & Co.

88th. (Connaught Rs.) "Egypt." "Talavera." "Busaco." "Fuentes d'Onor." "Ciudad Rodrigo." "Badajos."

"Salamanca," "Vittoria," "Nivelle," "Orthes," "Toulouse," "Peninsula."

Colonel.

Sir G. Drummond, *G. C. B. & g.m.* 31 Mar. 19

Lt. Colonels.

Al. Wallace, *h.p.* 25 Feb. 06
Jas. Fergusson 1 Aug. 19

Majors.

R. B. MacGregor, *c.* 25 Mar. 09
C. M. Graham 24 Mar. 15

Captains.

Cha. Tryon, *Ad.* 25 Apr. 05
H. G. Bethersil 17 Mar. 06
R. N. Nicholas, *l.* 1 Mar.
G. H. Dansey, *m.* 28 do.
D. Robertson 30 do.
Rob. O'Hara 14 Apr. 11
Wm. Mackie 14 May 13
P. H. Goldie 14 Feb. 11
Geo. Hillas 28 Feb. 20
Hon. C. Napier 28 Feb. 21

Lieutenants.

Fred. Meade 30 Mar. 09
Here. Elliz 28 Apr.
Jas. Fleas, *Paris* 1 July
Peter Pegus, *s.* 15 do.
W. H. Rutherford 27 do.
Edw. D. Sontar, *half-pay* 28 do.
Fred. Follett 10 May
H. Walpole 25 May 17
Cha. Ashmore 18 Aug.
John Gellis 20 July
Marsh. Clarke 16 Oct.
Wm. Askin 21 Jan.
John Gibson 28 Feb.

Ensigns.

Dav. Jardine 24 Sept. 16
C. J. Boyes 10 Nov. 15
H. W. Knox 13 Apr. 20
G. W. Butler 27 July
W. E. Harrison 3 Oct.
W. S. H. FitzRoy 25 Nov.
Fra. Baynes 11 Jan. 21
W. Codrington 28 Feb.
Pay. J. Grosser 1 Aug. 21
Ad. Ed. D. Sandys, *l.* 7 Jan. 19
Q. M. Don. Stewart 30 Apr. 19
Swr. G. Johnstone 22 Aug. 21
A. S. Bell, Bartlett, *M. D.* 16 July 18

Facings yellow.—Lace silver.

Ag. Macdonald & Co. *Ir. Ag.*

89th "Egypt." "Java." "Niagara."

Colonel.

Sir G. Beckwith, *G. C. B. g.* 21 Sept. 18

Lt. Colonels.

R. Sewell, *m.g.* 4 Mayne
W. H. Ramsford, *m.g.* 28. 17
Edw. Mitery 12 Aug. 19
J. W. Mallet 3 Aug. 21

Majors.

Samuel Hall, *l.c.* 26 Nov. 10
M. Clifford, *h.p.* 1 do.

Captains.

Ja. L. Bainbridge, *h.p.* 25 Dec.
Henry Gore, *m.* 1 do.
R. G. Ross 1 Mar. 10

Tho.,Daniel,*dc* 18 Jan. 19
George,L. lieser 8 Oct. /
Chas. Gentes 8 July 13
Plomer Young 30 Apr. 15
Roger Sheehy 20 Oct. 16
Walter Pearsel 27 May 19
C. Redmond 28 Oct.
Wm. Savage 1 Aug. 14

Lieutenants.

W. A. Steed 14 Dec. 06
R. Cannon, *adj.* 2 July 08
Wm. Bell 9 May 11
Tho. Taylor 18 Mar. 12
Pat. Agnew 1 Sept.
Allen Stuart 5 do.
A. S. H. Aplin 24 do.
Jas. B. Taylor 24 Dec.
T. B. Van Buerle 11 Mar.
Asylm. Dowdall 2 Mar. 17
C. S. Naylor 25 Dec. 15
Wm. Dougan 6 Aug. 17
A. M. Hewson 23 May 15
Jas. M. Lockwood 28 Apr. 14
Joseph Moore 31 July 13
J. Macdonald 26 June 19
Edw. Kenny 1 Nov.
Robt. Vincent, *e.* 1 Feb. 15
W. C. King 20 Jan. 20
J. W. Campbell 20 Oct. 03
Jas. Berchman 31 Oct. 14
J. G. Bagshaw 3 July 20
Wm. Kennedy 4 Mar. 20
Robert Ware 23 Sept. 13

Ensigns.

Wm. Thomas 7 Aug. 14
C. G. King 9 Mar. 17
A. W. Tottenham do.
James Carrie 1 Oct.
A. M. M'Lean 25 Dec. 15
Thomas Forbes 2 June 16
Wyb. Olpherts 9 Dec. 19
Pay. Jas. Grant 23 June 20
Ii. 9 Aug. 10
Ad. C. Cannon, *lt.* 8 July 12
Q.M. T. Sheridan 20 Mar. 06
Surg. R. Dunn, *M. D.* 4 Aug. 14
Asst. M. Duigan, 8 Feb. 10
Alex. F. Gray 8 Oct.

Facings black.—Lace gold.

Ag. Greenwood & Co.

90th (Perthsh. Vol.) (Light Infantry.)

"Mauiora."
"Egypt."
"Martinique."
"Guadeloupe."

Colonel.

Thos. Lord Lynedock, *G.C.B.,g.* 25 Sept. 05

Lt.-Colonels.

J. M'Nair, *f.m.g.* 1 Aug. 04
Sir E. Stovin, *K.C.B.* 9 Aug. 21

Majors.

A. Burrell, *L.c.* 30 Apr. 07
Tho. Wright, *L.c.* 16 Sep.

Captains.

A. D'Alton, *m.* 28 Sep. 04
M. Dawes, *m.d.* 20 Oct. 08
G. Wilkinson, *m.* 23 Jul. 04
Ce C. Dickens, *m.* / Ade.
Honey, Stanley 30 May 16
Carl. Faulcon 2 Oct. 15
Guthrie Hunter 23 June 16
Jas. Holmes 23 Jan. 13
Robert Conry 16 Mar. 20
Hi B. Gamble 30 Nov. 09

Lieutenants.

J. L. Cox 9 Mar. 07
G. D. Cranfield 12 May
Cha. Dawson, *d.* 17 Sep.
Tho. Nickolf 29 Apr. 06
Wm. Laing 7 Sept. 09
Wm. Ewbank 8 Dec. 14
H. D. Mackuan 3 Sept. 14
Hec. Munro, *ut.* 25 Mr. 13
Alex. Stuart 28 Sept. 20
R. B. Oxley 16 July 12
Lord W. F. Montagu 8 Mar. 21

Ensigns.

M. G. Taylor 10 June 15
Jacob Sankey 27 Jan. 14
John Wilson 20 Apr. 15
S. W. Popham 28 Nov. 16
H. J. Cotter 13 Jan.
Edw. Sneyd 21 July 15
T. W. Eyles 31 Mar. 20
F. H. Buckeridge 6 Apr.
Fred. White 21 Sept.
G. C. M. L. W. S. Johnston 29 do.
Pay. H. Allison 31 Mar. 09
Ad. H. Munro, *lt.* 11 May 20
Q. M. P. Maitland 9 Feb. 09
Surg. W. Morrison 12 Jan 17
Asst. Ja. M'Arthur 7 Ap. 15

Facings buff.—Lace gold.

Ag. Greenwood & Co.

91st, (or Argyllshire)

"Pyrenees."
"Nivelle." "Nive."
"Orthes."
"Toulouse."
"Peninsula."

Colonel.

D. Campbell, *g.* 3 May 90

Lt.-Colonel.

D. MacNeill 8 Sept. 19

Majors.

Ja. Walsh, *lc.* 8 Sept. 18
H. Barrington 1 Apr. 19

Captains.

W. Stewart, *m.* 17 Apr. 06
D. Campbell 23 Nov. 09
Wm. Guy 30 do.
Arch. Campbell 15 Jan. 12
R. Anderson 30 Apr.
R. Gres. Lavers 8 Jan. 18
Alex. Campbell 3 S.
Fred. Gibbons 7 Nov. 15
Rob. Stewart 27 Apr. 20
T. O'Doherty 13 June 15

Lieutenants.

A. M'Lachlan 14 May 08
Carb. Egan 19 do.
John Marshall 3 Nov. 09
T. Murray 11 Jul. 11
G. Scott, *adj.* 21 July 13
Norm. Lawson 3 S. 18
Alex. Buchan 3 Oct. 11
Cha. Berkeley 14 Apr. 14
Wm. Fraser 19 July 15
Jas. Paton 27 Apr. 20
R. H. Evans 4 Nov. 15
Geo. Burne 23 July 15
J. C. Farmer 19 Jan.

Ensigns.

Dore. Dicet 24 Feb. 14
Cahill 31 Mar.
Smith 1 Apr.
Forbes 22 Dec. 20
F. G. M'Intyre 9 Oct. 17
D. Macd. Grant 2 Mar. 20
G. W. M. Lovett 17 Apr.
E. Mallet 30 Nov. 15
Pa. J. Fairfow 16 Feb. 20
Ad. G. Scott, *lt.* 26 Ap. 10
Q.M. Stewart 16 Ap. 07
Surg. R. Douglas 5 Jun. 05
Asst. H. J. O'Donel 7 Ja. 14

Facings yellow.—Lace gold.

Ag. Macdonald & Co.

92d. (Highland.)

"Egmont-op-zee."
"Mandora."
"Egypt."
"Peninsula."
"Waterloo."

Colonel.

Sir John Hope, *Kt. l.g.* 29 Jan. 90

Lt.-Colonel.

Wm. B. Neynoe 9 Aug. 21

Majors.

P. Wilkie 4 Nov. 19
G. Couper, *l.c.s.* 30 Dec.

Captains.

John Warren 15 Apr. 13
C. Alexander 16 July 15
R. Winchester, *d.* 19 do.
J. Browne, *m.* 25 May 15
A. Donaldson 22 June
R. Macdonald 3 D. 18
Tho. Macintosh 4 N. 19
Geo. Logan 21 Apr. 14
Steph. Noel, *s.* 19 Mar. 12
M. M. Madden 19 Apr. 09

Lieutenants.

E. Campbell 30 Oct. 09
R. J. Peat 12 Apr. 10
D. Macphierson, *r.* 22 Oct. 18
R. Macdonald 3 Dec.
Nich. Wilson 7 Oct. 15
G. Macdonald 4 Nov. 19
Ja. M'Donald 27 Dec. 19
J. Mackintosh 28 do.
George Gordon 29 do.
H. Campbell, *d.* 30 do.
T. F. Giffard 5 May 14
John Clark 20 July 15

Ensigns.

W. P. Bayly 23 Sept. 15
John M'Nabb 28 do.
John Buckley 4 Nov. 19
Wm. Grant, *ad.* 5 do.
Edw. Pearson 6 Jan. 20
R. Spratt 9 May 11
James Deans, *d.* 15 Oct. 15
Cha. Wilton 25 May
Wm. Anstinck, *d.* 1 Mar. 21
Pay. J. H. J. Mejkle-john 2 Mar. 20
Ii. 10 Dec. 13
Ad. W. Grant, *ru.* 5 N. 19
Q. M. R. Bryce 17 Au. 15
Surg. A. Anderson, *M. D.* 25 June 12
Asst. J. B. Lenon, *d.* 5 Jun 14

Facings yellow.—Lace silver.

Ag. Macdonald & Co.

93d (Highland.)

Colonel.

W. Wemyss, *g.* [illegible] 25 Aug. 00

Lt.-Colonel.

[illegible]

Majors.

Alex. Gordon, *l.c.* 10 F. 14
Hon. Sir Chas. Gordon, *K. l. c.* 9 Aug. 21

Captains.

Henry Ellis, *m.* 5 June 06
Wm. Lunt 2 Jan. 13
N. M'Kinnon 25 May
James Gunn 26 do.
Edw. Harte 19 Feb. 14
Rich. Connop 28 Sept. 17
Geo. Lowes 30 July 11
R. C. Mansel 4 Feb. 13
Robert Sparks 17 Feb. 20
J. Macdonald 8 June

Lieutenants.

John White 11 Apr. 10
John Brown 21 Mar. 05
Cha. Gordon 15 Oct. 14
Alex. Rose 25 May 13
W. S. Sutherland, *r.* 7 do.
Cha. Head 3 June
Ja. Ireland, *adj.* 17 Mar. 15
D. O'Meara 23 May 14
Bruce Lamb 25 Sept. 17
Louis Grenier 9 Dec. 19
John Arthur 2 Mar. 20
J. Wilson 8 June
Alfred Macbean 5 Apr. 21

Ensigns.

G. M. Sutherland, *r.* 2 Aug. 18
Charles Hume 5 Oct. 15
Henry Connop 28 Sept. 19
John Burgh 25 Nov.
Mel. Dalzell 9 Dec.
C. H. Craigie 22 June 20
Matt. Cassan 6 July
N. S. Christie 5 Apr. 21
Pay. T. Patullo 23 Apr. 07
Adj. Ireland, *lt.* 26 Apr. 13
Q. M. A. Dallas 31 Aug. 20
Surg. Geo. Mann 3 July 06
Asst. D. G. Raleigh 7 N. 16

Facings yellow.—Lace silver.

Ag. Greenwood & Co.
Ir. Ag. Arnut & Co.

RIFLE BRIGADE.

"Copenhagen."
"Monte Video."
Roleia "Vimiera."
"Corunna."
"Busaco."
"Barrosa."
"Fuentes d'Onor."
"Ciudad Rodrigo."
"Badajos."
"Salamanca."
"Vittoria." "Nivelle."
"Nive." "Orthes."
"Toulouse."
"Peninsula."
"Waterloo."

Colonel in Chief.

H.R.H. Arthur, *Duke of* Wellington, *K.G. & G.C.B. field marr.* 19 Feb. 20

Colonels Comm.

Hon. Sir W. Stewart, *G.C.B., l.g.* 31 Aug. 09
Sir Edward Cowles, *K.C.B.* 4 Jun. 19 May 20

Lt.-Colonels.

Sir C. A. J. F. Burrard, *K.C.B.* 25 Mar. 10
H.R.H. Prince George of Cumberland 16 Mar. 20
Robert Norcott, *e.* 10 Sept. 19

Majors.

Digitized by Google

Majors.

1 Aug Rose, † C. 2 May 09
28 Mitchell, † do. 25.15
18 Aug Leach, † do. 28 Sep. 15
22 Aug Millerick 23 Dec.
Captains.
1 L. Gray, m. 16 Aug. 07
22 Aug Jos. Logan, m. 28.09
22 Aug C. G. Gray, m. 6 May.
18 Aug Fullarton, † do. 6 Dec.
2 Jas. Travers, m. 9 do.
2 Wm. Hallen 11 do.
28 B. Travers 11 do.
22 Aug H. G. Smith, † do. 23 Feb. 12
18 Aug W. Johnston 22 O.
22 Aug T. MacNamara 26 Aug. 13
22 Aug W. Eeles, m. 7 Dec.
1 Jas. Percival 8 do.
2 A. W. Pemberton 9 do.
22 Aug Cha. Eaton 21 Apr. 14
11 Aug H. Manners 9 Sept. 19
1 Aug John Cox 25 Dec.
1 Aug A. Stewart 8 Dec. 18
28 S. Webb 31 May 14
2 N. G. Travers 31 July
1 Aug J. C. Hope 9 Nov. 20
1st Lieutenants.
22 Aug T. Cockburn 6 Feb. 09
1 Aug J. Molloy, s. 6 June
1 W. C. Clarke 9 do.
22 J. Middleton 4 Oct.
22 J. Reynolds 14 Dec.
22 Aug E. a Coxon 28 June 10
1 Aug J. Gardiner 30 do.
1 Aug A. Kincaid, adj. 31 do.
2d Lieutenants.
1 Aug G. Simmons 25 July
22 Aug J. A. Cockrane 9 May 19
22 Aug J. A. Ridgway 9 do.
1 Aug John Fry 10 do.
1 John Gossett 17 June 15
22 Aug Vere Webb 9 Dec.
2 T. Finucane 21 June 11
22 R. H. Fitz Gerald 28 Mar. 13
22 Aug Dost. Felix 10 Nov. 14
22 Aug M. Briggs 28 Dec. 19
1 R. Brownrigg 23 Dec.
1 W. N. Orange 19 Jan. 16
22 Aug C. Rochforte 24 do.
2 Edw. Otter 9 Nov. 20
Ad. Lieutenants.
22 Aug Chal. Gilbert 23 D. 18
9 J. Woodford 30 do.
1 A. Maciachian 19 May 14
2 C. L. Bolleau 17 Nov.
2 M. J. K. W. Logan 25 Mar. 15
2 Rich. Irton 11 May
1 Aug R. J. Kellett 16 July
1 Henry Havelock 20 do.
2 N. Frampton 26 Nov.
2 Fra. Dayrell 11 July 16
16 G. Power 12 Sept.
1 Ld. Edw. Hay 31 Oct.
2 Geo. Falconar 26 Feb. 17
2 Hen. Gascoyne 8 Sep. 19
1 W. A. Wood 15 Jan. 20
1 Hon. Jeffery Amherst 4 May 20
1 D. Robertson 28 Mar. 16
2 Hon. C. Grey 16 Nov. 20
1 Hen. Clinton 22 Mar. 21
Hon. C. D. Blayney 7 June
1 Pay. Sill. Mackenzie 27 Jan. 05
2 Asst. Cadoux 11 Feb. 15

1 Ad. Asst. Kincaid, 1st lieut. 18 Feb. 19
1 May 11
2 Asst. P. Uniacke, 1st lieut. 16 May 19
1 Qu. M. Sergeant Jun. 09
22 Aug J. Bagshaw 18 Oct. 14
1 Surg. John Burke, M. D. 29 June 09
2 Fra. Scott 25 Jan. 10
2 Assist. Surg. Scott, M. D. 5 Nov. 19
1 A. Campbell 13 July 15
Regimentals green. Facings black.
Ag. Greenwood & Co.
Ir. Ag. Armit & Borough.

ROYAL STAFF CORPS

Attached to the Quarter Master General's Departments.

" *Egypt.*
" Peninsula.
" Waterloo.
Colonel.
Sir R. D. Jackson, *K. C. B.* 18 Jan. 20

Lt. Colonel.
22 W. Nicolay, † *m. g.* 4 Apr. 05
Wm. Mariay, *c.* 14 Aug. 19

Majors.
Y. P. Coffin, *c.* 27 Mar. 17
Sir J. R. Colleton, *Bt. l. c.* 9 Aug. 21

Captains.
H. Du Vernet 30 May 09
F. W. Maun 17 Dec. 12
22 Aug Thos. Wright 25 D. 13
Wm. King 17 Feb. 14
Jas. Preeth, *m. g.* 1 Apr.
22 W. Staveley, † 4 May
22 Aug Fra. Head 16 Mar. 15
W. Dumaresq 18 Oct.

Lieutenants.
Tho. Harslott 11 Oct. 11
Henry Piers 1 do.
F. Du Vernet 4 do.
Geo. Longmore 16 do.
22 Aug D. Hall 28 Nov.
Edward Boys 4 July 19
James Horton 8 do.
John Purdy 17 do.
E. P. White, *qu.* 4 May 10
22 B. Jackson 6 May 15
K. D. Lloyd 21 Apr. 14
T. Harris, *r.* 26 Jan. 15
Cha. R. Scott 20 July
Wm. Dillon 18 Apr. 16
Daniel Fraser 13 June
Edm. Martindale 2 Feb. 15
22 T. W. Stanley 28 N. 15

Ensigns.
Henry Cole 16 June 14
Er. Willford 8 Sept.
Wm. Moore 30 Dec. 15
John Geddes 8 Nov. 15
T. Coudamine 16 June 14
R. A. Scott 28 Feb.
Comst. Read 7 Nov. 16
Fred. H. Rose, *r.* 2 Oct. 17
Pay. H. Shearman 6 Nov. 06
Ad. E. P. White, *lt.* 31 D. 18
QM. D. Heatley 17 May 10
G. Gott 30 Sept. 15
Surg. J. G. Cavenagh 21 F. 00

A. D. C. Learmonth 8 Sept. 16
Facings blue.—Lace silver.
Ag. Greenwood & Co.

PERMANENT Ass. Qur. Masters Gen. (not holding Regimental Commissions.)

Lt. Colonels.
22 Sir J. Dickson, *K. C. B.* 9 Aug. 11
22 C. M. Lord Greenock 98 July 14

Majors.
H. J. Riddell, *l. c.* 4 Jan. 10
22 Sir C. Broke, *K. C. B. & c.* 7 Feb. 11
P. Bainbrigge, *l. c.* 10 Jan. 18
Wm. Read 9 Dec. 13
Rob. Waller, *l. c.* 10 N. 14
Thomas Drake 13 Feb. 16
Ag. Greenwood and Co.

COLONIAL COMPANY at the Mauritius.

Attached to the Quarter Master General's Department.

George Ford, *p.* 30 Nov. 20
1st Lieutenant.
CM. K. Campbell 16 Mar. 21
2d Lieutenant.
J. A. Campbell 16 Mar. 21

1st West India Regt. "Dominica." " Martiniquo." " Guadaloupe."

Colonel.
Lord C. H. Somerset, *g.* 5 Jan. 04

Lt. Colonel.
C. W. Whitby 11 July
Majors.
Ja. Cassin, *c.* 4 May 15
22 Wm. M'Intyre 15 F. 21

Captains.
J. Winkler, *m.* 25 May 05
J. Macnamara 25 Aug. 14
Sam. Gordon 6 Jan. 18
W. M. Mills 18 Apr. 11
T. W. Stewart 5 Aug. 13
John Knox 7 Dec. 15
John C. Chads 27 Jan. 20
G. N. F. Mercer 25 Jan. 13
D. Anderson 7 Sept. 20
W. Drummond 9 Aug. 21

Lieutenants.
Wm. Webster 1 Feb. 09
Gar. Hemsworth 18 Apr.
J. Plucket, *adj.* 14 May
H. Jeffares 4 Mar. 12
Tho. Phelan 11 Nov.
Rich. Story 1 do.
J. Mackenzie 9 Dec. 13
Ja. Delamel 25 Aug. 14
J. S. Lynch 16 Nov. 15
Arthur Myers 3 Feb. 20
A. Halfhide, *p.* 19 May 05

Ensigns.
W. Montgomery 16 N. 15
James Brannan 6 June 16
P. W. Lewis 30 Oct. 14
O. H. Vernon 31 July 15
Geo. Johnston 1 Aug.
John Sharpe 3 Nov. 16
Arthur M. Gregor 1 Dec.
Charles Mitchell 1 Mar.
T. Miller 4 Mar. 19
J. H. Pickering 24 Mar. 21
Pay. J. Mackay 25 Apr. 12

Adj. Plucket
Q. M. G. Douglas 1 Oct. 20
Surg. J. R. Savage 1 Dec. 20
A. S. Jas. Brady 9 Nov. 15
Facings, yellow. Lace gold.
Ag. Greenwood & Co.

2d West India Regt. Colonel.

Sir H. Torrens, *K. C. B. m. g.* 1 Sept. 18

Lt. Colonel.
Edw. Burke 4 Aug. 09

Majors.
A. M'Pherson 29 Dec.
Thos. D. Lord 16 Mar. 20

Captains.
Joseph Eyginton 6 Oct. 16
C. Delahoussay 8 Oct. 16
T. Maling, *m.* 11 Aug.
Alex. Grant 28 Aug. 16
Jas. Chisholme, *r.* 15 July 18
J. Anderson 16 Mar. 20
S. R. Stepney 30 Mar. 21
H. J. Ricketts 9 Apr. 21
T. J. Williams 3 Dec. 1
P. Passonage 10 Dec. 21

Lieutenants.
Hon. Nassau Grey 19 N. 15
Tho. M'Pherson 12 May 15
Robert Clarke 18 Jan. 16
E. P. Webb 9 May
Alex. Findlay 1 Feb. 16
J. B. Maclean 26 June
Jas. Macleau 8 Nov. 17
G. Redman 19 Mar. 20
Rob. Opherls 19 Apr.
A. Gordon Laing 28 Dec. 21
C. J. Dunn 23 Apr. 18

Ensigns.
W. L. P. Moriarty 30 Aug. 18
Wm. Spence 10 Dec. 18
Edward Wells 26 June 18
H. P. Williams 9 June 19
Jos. Greenwood 4 Apr.
Rich. Hewan 20 Sept. 19
M. G. Sparks 4 Nov.
James Holt 26 Jan. 16
Henry Dely 30 Mar. 20
Wm. M'Vicar 13 Apr.
Pay. J. N. Fox 9 May
11 Apr. 08
Ad. A. Gordon Laing, *lt.* 11 Feb.
Q. M. Ja. Dukes 14 Dec. 20
Surg. H. V. Haskins 25 Jan.
A. S. H. Kelly 27 Jan. 16
Facings yellow.—Lace gold.
f. Greenwood & Co.

3d West India Regt.

(To be Disbanded.)
Lt. Colonel.
A. W. Young 23 Jan. 19

Digitized by Google

Captain.
S. Workman 22Mar.10

Lieutenants.
P. Steele Hunt 12May07
J. M'Gregor 6Feb.08
John Goodie 12Nov.14
Alex. Turner, *ad* 2Apr.18

Ensigns.
Tho. French 4Dec.17
Ad. A. Turner, *lt.* 1Oct.18
Q. M. Edw. Price 16D.10
Facings yellow.—Lace silver.

Royal African Corps.
(To be Disbanded.)
Captains.
M. J. Sparks 21Nov.11
Richard Birch 1Aug.
Peter Willatts 22Dec.14

Lieutenants.
Alex. Heddle 20Mar.10
C. M'Combie 23Mar.13
W.S. Saunders 15Apr.
Daniel Elliott 26July15
W. F. Cartwright 23Nov.
Dan. O'Meara 11Jan.16
John Ross 11Sept.17

Ensigns.
Robert Mends 7Mar.16
D. Maclean 25July
Aug. Chisholm 24Oct.
Colin M'Kenzie 18.17
Q.M.G. Coppin 1Jan.16
A.S.R. Turnbull 4May16
Facings blue.

1st Ceylon Regiment.
(Light Infantry.)
Colonel.
F. Maitland, *l. g.* 22F.10

Lt. Colonel.
Hen. Sullivan 3May21

Major.
Phil. Delatre 28Sept.18
John Fraser 21June21

Captains.
J. Blackenberg, *m.*
L. De Busche 18Mar.07
Tho. Fletcher 12Mar.10
Cha. Driberg 10Dec.16
Alfred Mylius 29Apr.18
J. Anderson 1Sept.13
John Page 7Sept.20
‡‡‡Joseph Dyas 14Dec.

Lieutenants.
Hen. Cooper 25Mar.15
F. Brownlow 21June21

1st Lieutenants.
Peter Crofton 9Nov.14
Wm. Malcolm 1Sept.15
J. Manwaring, *ad.* 30D.
G.A. Tranchell 10June10
John Brahan 2Oct.15
S. Braybrooke 29Apr.18
Isaac Foster 14Sept.
Mart. Conradi 28do.
G.M. Pollington 31May19
Rich. Gray 1June
Cha. Watson 15Aug.09

2d Lieutenants.
Cha. Murray 1Sept.15
H. Newbolt 2do.
James Basset 3June18
John H. Lewis 4Dec.
P.B. Reyne 15Apr.19
John Page 22July
Tho. Skinner 2Dec.
Theo. Mylius 23Dec.18
Pay. J. Bousteade 1Jun10
Adj. J. Manwaring, *lt.* 21May16
Q.M. Peter Fox 25Dec.19
Surs. ‡‡‡A. Armstrong 7Mar.16
A.S. J. Hoatson 28Jan.16
Facings .—Lace Ag.

2d Ceylon Regiment.
Colonel.
Sir J. Hamilton, *Bt. l. g.* 18Jan.13

Lt. Colonels.
T.W. Kerr, *m.g.* 28Mr.06
Wm. Smelt 24Feb.20

Majors.
J. Spawforth, *lc.* 21Sep.15
R. Brownrigg, *lc*, 26Au.19

Captains.
J. Bradish, *m.* 2June03
J. M. Truter, *m.* 3Apr.06
John Antill 29Sep.06
John Parker 10Feb.10
Geo. Stewart 4Oct.09
Tho. Bayley, *m.* 2June04
‡‡‡A Hamilton, *lc.* 19D.11
H. J. M. Gregory 3Aug.19
H. Goldicutt 30Sept.
Rob. Hunter 10Feb.21

1st Lieutenants.
M. H. Fagan 26July10
Fred. Obeyden 26Ja.11
Wm. Cromlence 1Feb.14
John Burke 14June15
C. F. Button, *ad.* 18Jan.16
R. F. Fellows 18Mar.10
Ja. Hollowell 25Jan.17
James Bell 25Jan.09
S. R. Poynts 29Sept.13
Wm. Stewart 18Sept.18
H. W. Smyth 30Nov.18
J. W. Summerfield 8S.14
John Whitehead 10Feb21

2d Lieutenants.
Gerrard Fretz 14Feb.14
A. Mackay 1Aug.
John Palmer 28Sept.
A. M. Hay 10Nov.
Jas. Steward 10May
W. Downing 6June16
James Sloper 15Aug.
Richard Price 15Apr.19
Cos. Warburton 2July21
Alex. Moorhead 26July21
Pay. Wm. Moir 16Aug.10
Adj. C. F. Button, *1st lt.* 26Sept.18
Q.M. J. Staples 21Jan.03
Surg. G. Burleigh 24Au.14
A.S.A MacQueen 13My13
Facings bright yellow. Lace gold.
Ag.

CAPE CORPS.
Major Comm.
G. S. Fraser 21Oct.13

Cavalry.
Captain.
‡‡‡H. Somerset, *s.* 6O.15
F. De Visme 19Mar.18

Lieutenant.
W. H. Rogers 30Sept.19
‡‡‡ *Hon.* J. Massey 23N.15

Cornet.
W. I. Heathcote 30Sept.19
Chr. T. Bird 25May20

Infantry.
Captains.
Ogil. Stuart 23Oct.19
R. S. Aitchison do.
Pearce Lowen 13June11
Cha. R. Fox 9Aug.20

Lieutenants.
A.B. Armstrong 5Feb.14
T. S. Knight 25May20
Herb. Cornwall 19Oct.
T. W. Yates 27July

Ensigns.
J. Fleisher 22Oct.19
H. D. Warden 25May20
J. L. Lavoine 9Nov.15
Mac Duff Watt 2Mar.20
J. Blakeway, *ad.* 21D.
Pay.
Adj. J. Blakeway, *ens.* 21Dec.20
Q.M. G. Humphreys 25May20
Surg.
A.S. Tho. Clarke 3June13
Ag.

Veteran Company in New South Wales.
Captain.
John Brabyn 11Feb.08

Lieutenants.
Wm. Lawson 14Nov.06
Arch. Bell 15Oct.07

Ensign.
C. M'Intosh 26July14
Facings blue.
Ag. Greenwood & Co.

Two Veteran Companies.
Captains.
G.L. Spinluff, *m.* 1Nov04
Fra. Innes 14Apr.13

Lieutenants.
Howell Ball 18Mar.14
John Pike 26June19
A. M'Donald 26Nov.06
Hen. Terry 19May14

Ensigns.
J.M. Burrowes 13June15
Jos. Ralph 1Jan.21
Ag., Messrs. Brooksbank and Morland.

Digitized by Google

GARRISONS AND MILITARY ESTABLISHMENTS.

GARRISONS IN GREAT BRITAIN.

BERWICK.

Gov. . . . *Gen. Sir* B. Tarleton, *Bt. G.C.B.*
Lieut. Gov. *Gen.* G. A. Lord Ludlow, *G.C.B.*
Town Maj. Capt. V. Forster
Town Adj. Ens. W. Mansell
Surg. . . James Wood
Ag. Greenwood & Co.

BLACKNESS CASTLE.

Gov. . . . *Gen. Sir* Hew Dalrymple, *Bt.*
Ag. Greenwood & Co.

CALSHOT CASTLE.

Gov. *Gen.* R. E. of Cavan, *K.C.*
Ag. Greenwood & Co.

CARLISLE.

Gov. . . . *Lt. Gen.* Rob. Burne
Lieut. Gov. *Lt. Col.* J. Farquharson
Town Maj. *Lieut.* D. Macdonald
Ag. Mr. Vernon.

CHESTER.

Gov. . . . *Gen.* Edw. Morrison
Lieut. Gov. *Lt. Col.* E. Coghlan
Ag. Greenwood & Co.

CINQUE PORTS.

Ld. Warden *Rt. Hon.* Rob. Banks, *Earl of* Liverpool, *K. G.*
Lt. Gov. of Dover Castle
Dep. Lt. of Do. Tho. Bate. Lane
Capt. of Sandgate
——— *Deal*
——— *Walmer* G. Leith
Ag. Lane, Minet & Co.

DARTMOUTH.

Gov. . . . *Ar.* Hewe Holdsworth
Fort Maj. Lt. Marshal Wright
Ag. Dent, Wormald & Co.

DUMBARTON CASTLE.

Gov. . . . *Gen.* Fra. Dundas
Lieut. Gov. *M. Gen.* Hay Ferrier
Ag. Greenwood & Co.

EDINBURGH CASTLE.

Gov. . . . *Gen. Sir* R. Abercromby, *G. C. B.*
Lieut. Gov. *Lt. Gen.* Hon. *Sir* A. Hope, *G.C.B. M.P.*
Fort Maj. Maj. Mar. E. Alves
Ag. Greenwood and Co.

FISHGUARD.

Gov. . . . *Col.* J. P. Lloyd

GRAVESEND, AND TILBURY FORT.

Gov. . . . *Lt. Gen. Sir* G. Low. Cole, *G.C.B. M.P.*
Lieut. Gov. *Lt. Hon.* J. de Courcy
Fort Maj. *Capt.* Tho. Kelly
Ag. Greenwood & Co.

GUERNSEY.

Gov. . . . *Gen. G. B. of* Pembroke, *K. G.*
Lieut. Gov. *M. Gen.* *Sir* John Colborne, *K.C.B.*
Fort Maj. & Adj. Lt. Js. Cochrane
Ag. Greenwood & Co.

HULL.

Gov. . . . *Lt. Gen.* R. *Ld.* Hill, *G. C. B.*
Lieut. Gov. *Lt. Col.* W. Thornton
Town Maj. *Lieut.* Henry White
Surg. . . John Kirkman
Ag. Messrs. Codd, Fludyer Street.

HURST CASTLE.

Gov. *Lt. Col. Hon.* J. Creighton
Ag. Richards & Jones, Cannon Row, Westminster.

INVERNESS.

Fort George.

Gov. . . . *Gen.* Alex. Ross
Dep. Gov. *Col.* Alex. Mair
Fort Maj. & Adj. Capt. A. Fraser
Chaplain Robert Milne
Ag. Greenwood & Co.

Fort Augustus.

Dep. Gov. *Lt. Gen.* A. Campbell
Fort Adj. Capt. H. Chisholm
Ag. Hopkinsons.

JERSEY.

Gov. . *Lt. Gen.* W. C. *Ld.* Beresford, *G. C. B.*
Lieut. Gov. *M. Gen. Sir* Colin Halkett, *K.C.B.*
Ft. Maj. & Adj. Cap. T. St. G. Lister
Ag. Greenwood & Co.

LANDGUARD FORT.

Gov. . . . *Gen.* Cavendish Lister
Lieut. Gov. *Lt. Col.* C. A. West
Ag. Greenwood & Co.

ST. MAWS.

Capt. or Keeper *Gen. Sir* G. Nugent, *Bt. G.C.B.*
Dep. Gov. *Lt. Col.* C. D. Graham
Ag. Greenwood & Co.

MILFORD HAVEN.

Gov. . . . *Sir* John Owen, *Bt. M.P.*

PENDENNIS CASTLE.

Gov. . . . *Gen.* Felix Buckley
Lieut. Gov. *Lt. Col.* W. Fenwick
Ag. Mr. Fraser, Duke Street, Westminster.

PLYMOUTH.

Gov. . . . *Field Mar.* A. *D. of* Wellington, *K.G. & G.C.B.*
Lt. Gov. *M. Gen. Sir* D. Pack, *K.C.B.*
Fort Maj. *Lieut.* Js. Watson
Ag. Greenwood and Co.

PORTLAND CASTLE.

Gov. . . . John Penn

PORTSMOUTH.

Gov. . . . *Fd. Mar.* Wm. *Earl* Harcourt, *G.C.B.*
Lieut. Gov. *M. Gen. Sir* Js. Lyon, *K.C.B.*
Town Maj. Capt. R. Simson
Town Adj. Lt. Robert Wilson
Physician *Sir* J. M'Grigor, *M.D.*
Surgeon . Isaac Chaldecott
Ag. Collyer.

SCARBOROUGH CASTLE.

Gov. . . . *Gen.* H. E. of Harewood, *G.C.H.*
Ag. Greenwood & Co.

SCILLY ISLANDS.

Gov. . . . G. W. F. *E. of* Leeds
Lieut. Gov. *M. Gen.* T. N. Smith
Ag. Greenwood & Co.

SHEERNESS.

Gov. *R. Ld.* Cornwallis, *G.C.B.*
Lieut. Gov. *Lt. Col.* Rob. Walker
Fort Maj. *Lieut.* Al. Wm. Reid
Surgeon . Joseph Bassan
Ag. Collyer.

SOUTH SEA CASTLE.

Dep. Gov. *Lt. Col.* A. Lorraine
Ag. Greenwood & Co.

STIRLING CASTLE.

Gov. . . . *Gen.* J. *Ld.* Forbes, son, *G.C.B.*
Dep. Gov. *Lt. Gen.* S. Graham
Major . . Patrick Tailer
Ag. Greenwood & Co.

TYNMOUTH & CLIFF FORT.

Gov. . . . *Gen.* D. D. Wemyss
Lieut. Gov. *Lt. Gen.* Js. Hay
Ag. Collyer.

TOWER OF LONDON.

Constable . *Gen. Ft. M. d'*Henin Ingo, *K. G.*
Lieut. . . *Gen.* Wm. Loftus
Dep. Do. *Col.* John Fowke
Major . . *Capt.* J. M. Birchall
Physician Bergorne Tomkyns
Surgeon . John Rose
Ag. Greenwood & Co.

UPNOR CASTLE.

Gov. . . *Lt. Col.* A. Lawrence
Ag. Greenwood & Co.

WIGHT *Island.*

Gov. J. E. *Earl of* Malmesbury
Lieut. Gov. *Lt. Gen.* M. Archdall, *M.P.*
Capt. of Sandown Fort, Capt. of Wm. Wynne, *Bt.*
——— *Yarm. Castle* *M. Gen.* C. Griffiths
——— *Carisb. Cast.* *M. Gen.* W. Paterson
——— *Cowes Cast.* *Lt. Gen. Hon.* *Sir* E. Paget, *G.C.B.*
Ag. Sir R. C. Glynn & Co.

Fort William.

Gov. . . . *Gen.* Stevens
Lieut. Gov. *M. Gen. Sir* James Kempt, *G. C. B.*

WINDSOR.

Gov. & Capt. Gen. Earl of Harrington
Ag. Greenwood & Co.

YARMOUTH (NORTH.)

Gov. . . . *M. Gen.* W. M. Richardson
Ag. Mr. Mills, Pay Office.

Entire Garrison Appointments.—ALDERNEY.—*Town Major* *Lieut.* Edw. Martin

MILITARY ESTABLISHMENTS IN GREAT BRITAIN.

CHELSEA HOSPITAL.

Gov. & Lt. Gen. Sir Sam. Hulse
Lt. Gov. Gen. Sir Harry Calvert, *Bt. G.C.B.*
Major . Lt. Col. H. Le Blanc
Adjut. . Capt. Wm. Royeraft
Chapls. William Haggitt
Richard Yates, *D. D.*
Phys. . Dr. Somerville
Surgs.
ROY. MILITARY COLLEGE
at Sandhurst.
Gov. . . M. Gen. Sir G. Murray, *G. C. B.*
Lt. Gov. Col. Ja. Butler
Major . Lt. Col. J. M'Dermott
Capts. of Comps. of Gent. Cadets
Maj. Chas. Wright
Maj. John Otter
Tho. Abraham
Maj. Chas. Diggle
Adjut. . Lieut. George Proctor
Chap. Lib. &c. Rev. W. Wheeler
Secretary Capt. John Garvock
Treas. . Geo. Sam. Collyer
Paym. . Capt. Chas. Stone
Surg. . . Ninian Bruce
As. Surg. John Pickering, *M.D.*
Q. Mast. Alex. Calder

ROYAL MILITARY ASYLUM
at Chelsea.

Comm. . Lt. Col. J. Williamson
*Sec. & Adj. * Capt.* John Lugard
Q. Mr. . . Ens. Wm. Fair
Surg. . . Peter Macgregor
As. Surg. Sam. G. Lawrence

MILITARY ASYLUM
at Southampton.

Comm. . Lt. Col. Geo. Evatt
Ensign . John Fullom
As. Surg. W. G. Watson, *M.D.*

GARRISONS IN IRELAND.

BELFAST.

Town Maj. Lieut. Peter Stuart

CARRICKFERGUS.

Gov. . . Gen. Sir B. Leighton, *Bt.*

CHARLEMONT.

Gov. . . . Gen. Sir John Doyle, *Bt. G. C. B. & K. C.*

CORK.

Gov. . . . Lt. Gen. Sir Brent Spencer, *G. C. B.*
Lieut. Gov. M. Gen. J. Stirling
Town Maj. Jas. Comerford

DUBLIN.

Town Maj. Hen. Cha. Sirr
Assist. . . Wm. Belling. Swan

DUNCANNON FORT.

Gov. . . Lt. Gen. Sir J. Hamilton, *Bt.*
Fort Maj. Lieut. Tho. Austin

GALWAY.

Gov. . . . Lt. Col. Peter Daly
Town Maj. Ens. Jas. Hamilton

KINSALE.

Gov. . . Gen. Sir D. Baird, *Bt. G.C.B. & K.C.*
Lieut. Gov. Lt. Col. Arth. Browne
Fort Maj. J. Jem. Denis

LIMERICK.

Gov. . . . M. Gen. W. Fawcett
Town Maj. Lieut. Tho. Walsh

LONDONDERRY & CULMORE.

Gov. . . Lt. Gen. G. V. Hart, M.P.

LONDONDERRY.

Town Maj. J. Nicholson

NEW GENEVA.

Fort Maj. Anth. Wharton

ROSS CASTLE.

Gov. . Gen. Sir H. Johnson, *Bt. G.C.B*

GARRISONS ABROAD.

NORTH AMERICA.

QUEBEC.

Gov. . . M. Gen. W. G. Strutt
Lieut. Gov. Lt. Col. D. Paterson
Town Maj. Ens. R. R. Lewin

MONTREAL.

Town Maj. —— Hughes

NEW BRUNSWICK.

Town Maj. Lt. J. Gallagher

CAPE BRETON.

Town Adj. Capt. J. W. Weeks

ST. JOHN'S, or P. EDWARD'S ISLAND.

Town Maj. . . Lieut. A. Lane

ST. JOHN'S, NEWFOUNDLAND.

Lieut. Gov. Gen. Wm. Knollis
Fort Maj. Ens. Rich. Green

PLACENTIA.

Lieut. Gov. Lt. Col. G. Reeves†

GIBRALTAR.

Gov. . . J. E. of Chatham, *K.G.*
Lieut. Gov. Gen. Sir Geo. Don, *G.C.B.*
Dep. Judge Adv. F. S. Larpent
Town Adj. Lieut. A. Campbell
Town Maj. Maj. Ja. Jon. Fraser

ROYAL ARTILLERY.

"Waterloo."—Rocket Troop, "Leipsic."

Colonel in Chief Field Marshal The *D. of* Wellington, *K. G., & G. C. B.*, Master General.
Colonel en Second . . . Lieut. General *Sir* Hildebrand Oakes, *Bt. G.C.B.* Lieutenant General.
Deputy Adjutant General Lieut. General John Macleod.

Colonels Comm.

1 *Sir* A. Farrington, *Bt. g.* 25 Apr. 96
9 *Sir* T. Blomefield, *Bt. g.* 1 Jan. 06
a.d. R. Douglas, *l.c.* 4 S. 09
3 J. Ramsey, *l. g* 17 Mar. 12
h.b. J Macleod, *l. g.* 1 May 14
7 J. Smith, *l.g.* 3 July 15
4 Wm. Cuppage, *l. g.* 21 Nov. 16
6 T. Seward, *l.g.* 26 F. 16
5 Fra. Laye, *l. g.* 7 Mar. 19
2 B. Willington, *l. g.* 15 Mar. 20

Colonels.

h.b. Sir E. Howorth, *K.C.B. l. g.* 29 Dec. 05
1 E. Stehelin, *l. g.* 1 Feb. 08
4 J. F. S. Smith, *mg* 1 May 14
6 H Shrappnell, *mg.* 20 D.
6 Geo. Wulff, *m.g.* do.
7 G. W. Dixon, *m.g.* do.
3 Wilt. Wilson, *mg.* do.
2 B. Young, *mg.* do.
5 Geo. Ramsay, *m.g.* do.
2 J. Lemoine, †*m.g.* do.
8 S. C. Parry, *m. g.* do.
1 Rob. Evans, *m.g.* do.
9 Wm. Millar, *m. g.* do.
7 G. Salmon, *m.g.* 28 O. 17
9 Rob. Wright 30 do.
8 Jos. Maclean 24 Feb. 20
5 John Harris 21 Apr.
h.b. in Sir Geo. *A. Wood,† Kt.* 11 May
3 R. Dickinson 29 July
6 G. B. Fisher 6 Nov.

Lt. Colonels.

7 E. Pritchard, *c.* 30 Apr. 09
9 T. Francklin, *c.* 1 May
5 Ja. Viney, † *c.* 20 June
3 Cha. Waller, *c.* 17 Nov.
7 Rob. Beevor, *c.* 24 Jan. 10
9 Fred Griffiths, *c.* 27 Sep.
1 Wm. Dixon 17 Mar. 12
6 Francis Rey 23 Jan. 13
in Cha. Gold 17 Dec.
h.b. Sir J. Carucross, *KCB* 14 Feb. 14
4 Alex. Watson 1 May
2 E. V. Worsley 20 Dec.
h.b. T. Downman† do.
8 Rich. Bucknett do.
8 Allen Eyelegh do.
8 C. C. Bingham do.
9 in Step. G. Adye† do.
4 Hen. Philpott do.
w.s. Peter Eyers † do.
8 R. Thornhill do.
h.b. in Sir A. S. Frazer, *K.C.B.* do.
6 *Hon.* W. H. Gardner do.
6 William Scott do.
in Hawker 16 May
1 Fred. Walker 3 July 15
8 H. Owen 23 Dec.
9 G. Desbrisay 19 Jan. 18
3 Turtliff Boger Feb. 20
in J. S. Williamson, † 21 Apr.
h.b. in A. Macdonald, † 11 May
1 Wm. M. Leake 26 July
in P. Drummond, †6 N.

Majors.

2 J. W. Tobin, *l.c.* 20 D. 14
4 H. Fraser, *l.c.* 16 May 18
9 J. Vivion, *l.c.* 8 July
h.b. R. Pym, *l.c.* 25 Oct.
6 W. R. Cary, *l.c.* 23 Dec.
5 Wm. Payne 4 July 16
7 Geo. Forster 30 Sept.
8 J. T. Caddy 24 Mar. 17
8 H. M. Farrington 29 July 20
1 G. Skyring 6 Nov.

Captains.

2 in J. Brome, *m.* 13 Au. 01
1 R. S. Brough, *l.c.* 1 Jan. 98
9 A. Bredin, *l. c.* 6 July
7 Jas. Power, *l.c.* 22 F. 99
3 Fra. Power, *l.c.* 15 Mr. 00
4 C. Younghusband, *m.* 18 Apr. 01
6 G. Crawford, *m.* do.
h.b. in *Sir* A. Dickson, *K. C. B. l. c.* 14 Oct.
h.b. in R. Bull, † *l.c.* do.
4 Fra. Smith, *m.* 25 D.
8 Cha. Egan, *m.* 9 Jan. 02
8 H. Hickman, *m.* 11 F.
h.b. R. Macdonald, *m.*† 6 Apr.
9 Tho. I. Forbes, *m.* 9 S.
h.b. in Ja. W. Smith, † *l. c.* 23 Nov.
2 P. Campbell, *l. c.* 20 Mar. 03
h.b. in *Sir* J. May, *K.C.B. l. c.* 18 Apr.
3 in T Rogers, †*m.* 21 do.
6 T. Gamble, *m.* 1 May
8 Alex. Munro, *m.* 2 do.
7 J. P. Cockburn, *m.* 17 do.
h.b. in *Sir* Hew D. Ross, *K. C. B. l. c.* 1 Sept.
6 P. Durnford, *m.* 12 do.
2 Jos. D'Arcy, *l. c.* do.
6 H. F. Holcombe, † *l. c.* do.
6 J. S. Sinclair, *m.* do.
1 W. Lloyd, *m.* do.
2 Ha. Wemyss, *m.* do.
2 R. H. Birch *m.* do.
1 J. Armstrong, *m.* do.
a.d. E. Wilmot, *m.* do.
8 in G. W. Unett, *m.* do.
9 I. J. Hughes, *m.* do.
8 J. Maclachan, *m.* do.
4 Ja. Addams, *m.* 13 do.
9 W. Roberts, *m.* 24 O.
2 J. F. Fead, *m.* 1 Nov.
2 T. Paterson, *m.* 6 Dec.
4 W. Morrison, *m.* do.
1 W. Cleeve, *m.* do.
3 W. Holeroft, *m.* do.
a.d. N. W. Oliver, *m.* 2 Mar. 04
3 Rud. Rudyerd 24 Mar. 05
3 Wm. Bentham 30 Apr.
h.b. W. Cator, *m.* 1 May
3 John S. Byers 20 June
r.s. in C. C. Danser 10.
3 Daniel Bissett 21 Jan. 10
8 Alf. Thompson 23 do.
8 A. F. Crawford 3 Aug.
8 H. W. Gordon, *adj.* do.
5 W M'Culchrooke, *m* 18
a.d. J. Couroy, *adj.* 1 Mar.
6 Richard King 4 May
5 Wm. D. Jones do.
6 W. B. Dundas, *m* 11 July
1 Fred. Arabin do.
h.b. Edw. T. Michell, *m.* 11 Aug.
2 R. B. Hunt, *adj.* do.
7 C. Cruttenden, *s.* do.
7 Peter Faddy 5 Sept.
5 Christ. Clarke 18 Nov.
9 in C. G. Napier, *m.* 16 Mar. 16
4 W. Wylde, *adj.* do.
2 Cha. E. Gordon 17 do.
a.d. W. E. Maling 24 pr.
a.d. in W. Webber, *m.* 17 do.
2 D. M. Bourchier, *m.* 30 May
7 Ph. Wa. Walker 1 June
4 A. Maclachlan 17 do.
8 in Tho. Scott 20 do.
h.b. C. Blachley 21 do.
1 M. C. Waytoun 22 July
in A. Macdonald, *l. c.* 10 Oct.
3 John Longley 24 do.
9 H. R. Moor 1 Dec.
4 H. C. Jackson do.
3 E. Barlow, *adj.* 23 Jan. 18
4 E. Sabine 2 do.
5 Wm. Dunn 24 July
2 F. Robertson 23 do.
6 Z. C. Bayly 28 Aug.
3 Henry Festing 7 Oct.
1 J. W. Johnston 20 do.
4 Edw. Cruttenden do.
8 Tho. Dewell 2 Dec.
6 in Cha. Close, *adj.* do.
9 J. W. Spellen do.
9 W. C. Lempriere do.
1 Alleaume Cameron 10 Feb. 14
3 in J. Sinclair 14 do.
2 Tho. Atchison 17 do.
1 J. A. Macleod, *adj.* do.
8 James Gray 4 Oct.
7 James Fogo do.
9 H. Crauford 27 Nov.
s.c. O'H. Baynes 28 do.
6 *Hn.* W. Arbuthnot 20 Jan.
4 Jas. Evans do.
7 Tho. Carter do.
2 H. Blachley do.
in J. E. G. Parkerson do.
3 Fatkins Hope do.
in W. Parkenham do.
3 Cha. Wilson do.
in F. Macbean do.
7 in W. B. Stopford 1 Apr. 13

1851

Wm. Oldham 1 Apr. 15
Lloyd Dowse 16 May
G. J. Belson 21 do.
P. D. Stewart, *adj.* do.
do. 30 do.
R. F. Romer 25 do.
R. C. Molesworth 20 Jun. 15
W. Saunders, *adj.* 7 Nov. 20

1st Lieutenants.

C. B. Durnford 1 June 06
W. R. Grant do.
Geo. Pringle do.
D. J. Edwardes do.
Edward Coxwell do.
Charles Dalton do.
F. Colebrooke 3 do.
Ben. F. Cubitt 18 Sept.
R. Rawsley 29 Oct.
Wm. A. Raynes do.
Chas. S. Torriano do.
H. Mainwaring 24 do.
Thos. Bowlby 31 Dec.
George Couse 1 do.
Hardinge 19 do.
Jos. Hanwell 14 Jan. 07
T. F. Simmons 1 Feb.
R. Harding 6 Ap.
Wolcombe 18 June
Swabey 13 Au.
Rob. Andrews 15 Oct.
Forster 16 do.
J. T. Fuller 1 Feb. 08
Edm. Sheppard do.
W. Lawlor do.
Geo. W. Baker do.
Edw. A. Cotton do.
S. B. Robertson do.
Walter Locke do.
Wm. Smith do.
Charles Ford do.
Sandiland 3 do.
Thomas W. King do.
Bronowe Willis do.
C. B. H. Vaughan do.
Port. Wells do.
F. Phillips do.
Thos. G. Higgins do.
Geo. Foot do.
Hincks do.
Arth. Wright do.
Gabriel Mathias do.
Jos. T. Ellison do.
Straugways do.
Samuel Wyatt do.
Wm. H. Hill do.
John H. Freer do.
Arch. W. Hope do.
G. M. Baynes do.
David Pattullo do.
John C. Burton do.
John S. Smith do.
James Day do.
John Eyre 1 do.
Chr. O'Kay 5 Mar.
Rob. A. Speer 6 do.
Wm. Elgee 20 May
H. W. Stephens 5 June
Wm. Lemoine do.
James S. Law 18 July
W. C. Anderson 1 Aug.
Geo. Browne 2 do.
Chas. Manners 24 Sept.
Geo. Palmer 1 Oct.
Dr. Lawson 28 do.
W. V. Onslow 16 D.
R. Horsley 7 Jan. 09
C. Smith, *adj.* 1 Feb.
W. Schalch 10 Mar.

R. S. Armstrong 22 Mar. 09
T. R. Cookson 23 do.
h.b. John S. Rich 30 Ap.
Mark Evans 1 May.
John Davies 20 June
h.b. John Pascoe 20 July
C. T. Rowland 10 Sept.
a.d.c. Phelps 18 do.
George Birch 1 Oct.
George Spiller 17 Nov.
Geo. B. Willis do.
Arthur Carter 22 Jan. 10
J. N. Colquhoun 8 Sep.
r. s. A. Ward 9 do.
A. R. Harrison 27 Oct.
W. Cavenagh 28 do.
Geo. Charleton 29 do.
Rich. Kendall 30 do.
a.d. H. R. Wright 29 D.
Geo. J. Hunter 13 Mr. 11
Edw. J. Bridges 14 do.
ad. F. Breton 15 do.
John Grant 8 May
John Street do.
Fra. Weston 6 June
ad. H. M. Parratt 11 July
K. C. Wulff, *s.* 12 do.
W. H. Bent, *adj.* 11 Au.
W. Montagu do.
Robert Clarke 12 do.
R. Litchfield 5 Sept.
John Trotter 1 Nov.
Wm. Furneaux 18 do.
h.b. T. Townsend 7 Feb. 19
Hugh Morgan 7 Feb. 19
h.b. F. Warde 8 Mar.
Rob. Grimes 1 Mo.
Benson E. Hill 17 do.
W. Bingilby 9 Ap.
T. O. Cater 16 do.
Thomas Lovett 17 do.
H. Pester 16 June
Mich. Tweedie 17 do.
Fred. Bayly 21 do.
Henry Stanway 21 July
J. C. Acherley 24 Oct.
J. M. Weatherall 23 Ja. 13
Justly Hill 1 Feb.
Lynch Talbot 17 Mar.
Rob Wm. Story 18 do.
Fra. Dawson 25 June
Harry Bisshopp 1 July
Cha. Douglas 22 do.
Henry Slade 23 do.
Alex. H. Earle 28 Aug.
Anth. Manley 1 Sept.
Henry Hough 9 do.
Fred. Mouro 5 do.
Geo. G. Palmer 1 Oct.
Henry Hutchins 7 do.
Const. Yeoman 21 do.
George James 25 do.
G. K. Pemberton 17 D.
Cha. H. Nevett do.
Jas. Howell do.
E. W. Wood do.
W. H. Lawrence do.
h.b. W. Bloomfield do.
Edw. Trevor do.
Rich. R. Drew 10 Feb. 14
G. S. Maule 14 do.
Edw. Bogharst 17 do.
Henry Pellisier 18 do.
E. D. Hawkins 19 do.
H. N. Daniel 20 do.
Arch. Macbean 23 July
R. N. King 8 Aug.
Henry Stobart 23 do.
H. G. Kerstemans 20 S.
W. H. Weaver 4 Oct.
Alex. Duncan 27 Nov.

H. G. Ord 20 Dec. 14
L. Poynter do.
Wm. Sharpin do.
W. A. Charlton do.
H. Gillespie do.
L. Garstin do.
John A. Wilson do.
R. B. Blakiston do.
R. Dickens do.
F. Dawson 2 Jan. 15
C. Lindsay 1 Apr.
Rich. Tomkyns do.
W. H. Poole 10 May
Hen. Williams 20 do.
H. Pickard 21 do.
Greenwood 22 do.
Evan Morgan 23 do.
R. G. B. Wilson 26 June
A. O. Molesworth do.
A.b. B. Cuppage do.
Robert Burn do.
George Doyle 28 do.
R. B. Burnaby do.
R. G. S. Smith do.
James Lys 3 July
John Blake 4 do.
T. Watkis 1 Aug.
D. Jago 26 Oct.
John Palmer 27 do.
John H. Griffin 28 do.

2d Lieutenants.

Gilbert Elliot 10 July 15
George Ramsden do.
T. B. Symons do.
S. Vignoles 11 Dec.
W. L. Kaye do.
John S. Schaw do.
R. A. Rogers do.
T. C. Robe do.
John Dyson do.
A. Runnacles do.
T. Trebeck do.
G. M. Glasgow do.
T. M. Motley do.
Philip Schalch do.
Rich. Basset do.
Wm. W. Darley 16 D. 16
William Mayne do.
Edmund Wilford do.
John Tylden do.
Jas. A. Gilbert do.
John S. Keats do.
Rich. F. St. John do.
H. Pickering do.
Tho. W. Luard do.
William Dixon do.
Wm. Stewart do.
John W. Seddon do.
J. W. Collington do.
Philip Heath do.
Wm. Berners do.
Rich. Shepherd do.
Geo. H. Hyde 7 July 17
Tho. P. Flude do.
John M. Savage do.
Richard Hayne do.
Jas. S. Cremer do.
Edw. B. Brooke 15 D.
Wm. Y. Fenwick do.
Francis Weller do.
Charles P. Jones do.
Wm. Pottinger do.
Ebenezer Jones do.
Charles Pearson do.
Tho. Knatchbull do.
H. St. John do.
Dawes do.
R. C. Smyth 8 July 18
S. A. Severne do.

J. Hollingworth 8 July 18
C. W. Wingfield do.
Alex. Tulloh do.
John S. Farrell do.
S. W. May do.
G. P. Heywood do.
C. P. Brewer 3 Oct.
John Knowles do.
Henry Poole do.
Hen. O'Brien do.
Zach. Mudge do.
Arthur Gosset do.
Henry Briscoe do.
C. E. Beauchamp do.
J. Longmore 23 do.
A. Alcock 8 July 19
Robert Luard 8 Dec.
H. G. Teesdale do.
John Gore do.
Noel T. Lake 3 July 20
Tho. E. Bigge do.
Fred. L. Edridge do.
*
*

Dep. Adj. Gen.

J. Macleod, *l.g.* 27 Mar. 05

Adjutants.

A. Dury, *2 capt.* 1 June 06
H. W Gordon, *2 cap.* do.
J. A. Macleod, *2 cap.* do.
W. Wykle, *2d cap.* 1 Fe. 08
P. D Stewart, *2d cap.* 20 Ja. 09
R. B. Hunt, *2 cap.* 16 Ap. 12
John Kane, *adj.* 18 Sep. 13
W. H. Bent, *1st lt.* 1 Ap. 15
h.b. W. Saunders, *2 ca.* do.
E. Barlow, *2 cap.* do.
J. W. Smith, *1st lt.* 25 Dec.
a.d.j. Conroy, *2d capt.* 11 Mar. 17
a.d.c. Tha. Close, *2 cap.* do.

Q. Masters.

A. b. Ja. Reid, *lt.* 1 Mar. 03
John Wigton 1 Aug. 04
Thomas Bean do.
John M'Coy do.
Charles Hill 4 Mar. 05
James Ranie 1 June 06
Samuel Trench do.
W. Stewart 25 Aug.
Joseph Elliott 19 Dec.
a.d. A. Clarke 16 Jan. 07
Sam. Barnes 1 Feb. 08
John Crawford 1 Nov.
g.c. Alex. Calder 26 Oct. 10

Blue.—Facings red. Lace gold.

Pay. Greenwood & Co.

Gentlemen Cadets. Captain.

The Master Gen. of the Ordnance

2d Captains.

Jas. West, *l. c.* 29 Jan. 96
O'Hara Hayes 25 Nov. 13

1st Lieutenants.

G. Durnford 1 June 06
R. Hardinge 19 D. 06
W. F. Locke 1 Feb. 08
H. W. Vaughan do.
Pay. Greenwood & Co.

Riding House Establishment. Captain.

C. A. Quentin, *2 d.* 4 Sep. 11

1st Lieut.

Thomas Gibbons 1 Dec. 03
M. Tenswell 12 Jan. 08
Pay. Hopkinson.

CORPS OF ROYAL ENGINEERS.

Colonel ✠ Field Marshal *The Duke of* Wellington, *K.G.&G.C.B.* Master General of the Ordnance.
Colonel en Second . . . Lieut. General *Sir* Hildebrand Oakes, *Bt.* Lt. Gen. of the Ordnance.

Colonels Comm.

G. Mann, *g.* 13July05
W. Twiss, *l. g.* 24June09
W. Fyers, *l.g.* 11Nov.16
W. Johnston, *m.g.* 26do.

Colonels.

R. D'Arcy, †*m.g.* 21July13
S T Dickens, *mg.* 30Sep14
J. Rowley, *m.g.* 20Dec.
A. de Butts, *m. g.* do.
Sir Alex. Bryce, † do.
Rob. Pilkington 1Dec.15
Henry Evatt 11Nov.16
Wm. H. Ford 26do.

Lt. Colonels.

Sir H. Elphinstone, *Bt.* † 21July13
Elias W. Durnford do.
G. Whitmore do.
F. R. Thackeray do.
H. A. Morshead do.
J. F. Birch do.
S. R. Chapman† do.
G. Nicolls 1Sept.
✠ *Sir* Jas. Carmichael Smyth, †*Bt.c.s.* 20Oct.
G. Landmann 16May14
Cornelius Mann 30Sep.
Geo. Wright 20Dec.
John Hassard do.
C. W. Pasley do.
Henry Goldfinch† do.
Ja. R. Arnold do.
J. F. Burgoyne† do.
J. T. Jones† 11Nov.16
Geo. Cardew 26do.
W. Gosset,† *MP.*7Feb.17

Captains.

John By, *m.* 1Mar.05
G Henderson, *m.* 15July
Tho. Fyers, *m.* 21Sept.
H. Vigoureux, *m.* 1July06
H M. Kilvington, *m.* do.
G. Buchanan, *m.* do.
C G. Ellicombe, †*lc. s.* do.
E. Fanshawe, *m.* do.
G F. Macleod, †*l.c.* do.
Wm. Douglas, *m.* do.
T Cunningham, *m.* 4do.
Edward Figg, *m.* 6Aug.
Tho. Colby, *m.* 1July07
S. C F Smith *Kt.*, †*lc* 18N.
G. J. Harding, *m.* do.
✠ *Sir* Geo. Cha. Hoste, *Kt.*† *m.* do.
J. R. Wright, *m.* do.
G. G. Lewis, *m.* 30.
T. M. Dickens 3Jan.08
Henry Smart 24June09
Ja. Maclauchlan do.
John Hobbs do.
Wm. C. Holloway, *m.* do.
Rich. Boteler do.
H. W. Vavasour do.
Samuel Romilly do.
William R. Payne do.
Geo. Graydon 2Dec.
Alex. Fraser 28May10
Rob. Thomson 10July
J. M. F. Smith 1May11
Rice Jones, *s.* do.

2d Captains.

William H. Slade 4Jan.12
John Harper 26do.
W. B. Tylden, *m.* 15Apr
John N. Wells, *m* 20May
John Grant 21do.
Wm. F. Dawson 25S.
R. Z. Mudge 21July13
✠ Frank Stanway do.
James Vetch do.
Archibald Walker do.
Sh. Williams do.
W. D. Smith do.
Frederick English do.
Tho. Blanshard, *m.* do.
Alex. Brown do.
Loyalty Peake do.
Anth. Emmett do.
✠ Alex Thomson, *m* do
Wm. C. Ward do.
Wm. P. Haigh 18Sept.
James Gordon do.
George Barney do.
Henry A. Colby 2do.
Don. M'Donald 20Oct.
Harry D. Jones 12Nov.
R. H. Bonnycastle 11F.14
Henry Cardew 24do.
Anth. Marshall 28do.
G. F. Thompson 1Mar.
R. S. Piper 16May
George Gipps 30Sept.
Philip Barry 1Oct.

1st Lieutenants.

Ja. C. Victor 1May11
C. Grierson do.
Rich. I. Barou do.
T. H. Fenwick do.
L. A. Hall do.
Patrick Yule do.
✠ Fra. B. Head 15do.
Geo. Philpotts 7June11
✠ F. Y. Gilbert 10do.
Cha. J. Selwyn 18July
Isaac M. Elton 1July12
Wm. M. Gosset do.
Philip O. Skene do.
Tho. F. Lancey do.
✠ John Sperling do.
Richard S. Young do.
Daniel Bolton do.
F. W. Whinyates do.
Alex. Watt Robe do.
Tho. B. Hayter do.
R. C. Alderson do.
Ives Stocker do.
George West 1Mar.13
Charles Wright do.
Charles Rivers do.
Fra. R. Thomson 21July
H. Y. Wortham do.
James P. Catty do.
James W. Worsley do.
Geo. V. Tinling do.
✠ A. Doug. White do.
James W. Eyre do.
Joshua Jebb do.
John Smyth do.
Henry H. Willson do.
Alex. Henderson do.
Tho. Battersbee do.
Rob. H. S. Cooper do.
Arthur Walpole do.
Rich. John Vicars do.
George Tait do.
H. R. Brandreth do.
Tho. Locke Lewis do.
Cha. O. Streatfeild do.
John Mudge do.
Henry L. Renny 15D.
Jos. E. Portlock do.
John Ker do.
Edward Covey do.
Henry Briscoe do.
Wm. Gregory do.
Cha. C. Alexander do.
Ja. H. Rutherfurd do.
Arthur Kay do.
Geo. C. Page do.
Henry Sandham do.
Colin Mackenzie do.
C. K. Sanders 1Aug.14
Tho. C. Luxmore do.
Wm. Faris do.
E. B. Patten do.
F. H. Baddeley do.
George Dalton do.
Charles Burt 1July15

2d Lieutenants.

Fra. Randolph 1Sept.15
John P Kennedy 1Sep.15
John J. Hope do.
Joseph Townsend do.
William C. Forbes do.
Richard Stothard do.
Henry P. Bruyeres do.
Alex. Gordon do.
Cowper Rose do.
Wm. B. Marlow do.
T. Drummond 1Mar.16
R. K. Dawson do.
John J. Michel do.
Geo. E. Ranken do.
Henry Pooley do.
H. F. Murphy do.
Charles Hay do.
F. W. Pettingal do.
S. H. Wentworth do.
Henry Tucker do.
George Browne do.
B. S. Stehelin 1Aug.
William Lancey do.
Rich. Alexander do.
Cha. Oldershaw do.
G. S. Whitmore do.
Henry Servante do.
Henry G. Crawley do.
Henry T. Eldridge do.
John Twiss do.
Leic. Viney Smith do.
Patrick Fraser do.
John Walpole do.

Major of Brigade.

C G Ellicombe, †*lc.* 21.21
Scarlet.—*Facings, blue velvet.*—*Lace gold.*

Roy. Invalid Engineers.

Colonel.

Geo. Bridges, *m. g.* 21July13

Lt. Colonel.

W. Gravatt, *c.* 1May11
Philip Hughes 14May18

Captains.

H. Haldane, *Lt.* 15Nov.06
W. Booth, *l. c.* 20Dec.

2d Captain.

Edward Fyers 21July13

Roy. Sappers & Miners. Officered by the Corps of Royal Engineers.

Staff.

Major of Brigade.

Rice Jones, *capt.* 1May11
Ad. W. Reid, *m.* 13Feb.16
Q M. Ja Galloway 1Feb.16
Ag. Greenwood & Co.

MEDICAL DEPARTMENT.

Director General.
Sir John Webb 1Aug.13

Sur. Gen. & Insp.
Gust. Irwin, *M.D* 27Dec09

A.Sur. Gen. & Dep. Insp.
M.Jameson, *M.D* 27Dec09

Resident Surgeon.
Wm. Durie 26Sept14

Surgeons.
Mich. Parker, *M.D* 1Oct06
S. Gaisford 1Feb.08
Thomas Lloyd 27Dec.09
William Kebby 11Nov.11
Nich. Fitzpatrick do.
Ja. Scratchley do.
Morgan Thomas do.
N. P. Bradley do.
Henry Sproull 9Dec.12
‖E. Simpson 5Aug.13
T. Morgan Jones 20N.

Apothecary.
William Harris 1Oct.06

Assist. Surgeons.
Robert Cooke 19Oct.06
George Napper 18Feb.07
George Maurice do.
P. Venables, *M.D* 1Mar.07
John Miller, *M.D.* do.
Wm. O. Locke 9do.
‖A. M'Donald, *M. D.* 2Sept.
James Stewart 1Dec.
W. F. Staniland 14June08
J. W. Hallahan 3Dec.
M.A. Ranclaud 26June09
Ja. Verling, *M.D* 25Jan.10
Charles Inglis 4Apr.
J. W. Frazer 28Dec.
Alex. Ogilvie 9July11

2d Assist. Surgeons.
Æneas Cannon, *M. D.* 23July11
R. Venables, *M.D.* 11N.11
Cha. T Whitfield 2Dec.12
Tho. Seaton 9Feb.13
T. H. Quigley 11June
Jas. Parratt do.
‖Tho. Beard 5Aug.
Morgan Nugent 20N.
Tho. Whitelaw do.

Vet. Surgeons.
John Percivall 24Apr.05
Wm. Stockley do.

Pay. Greenwood & Cox.

FIELD TRAIN DEPARTMENT.

Director General.
Sir A. Farrington, *Bt. g.*

Chief Commissary.
William Stace 8Nov.10

Assist. Commissaries.
Edward T. Curry 15Feb.13
Samuel J. Tibbs 1June14

Blue.—Red collar and cuff.

N. B. The Figures prefixed to the Names of the Officers in the Royal Artillery denote the Battalions—*h. b.* Horse Brigade—*a. d.* Artillery Drivers—*r. s.* Rocket Service—*g. c.* attached to the Gentlemen Cadets.

Commanding Officers of Artillery and Engineers on Home and Foreign Stations.

HOME.

	Artillery.		*Engineers.*
Northern	Colonel Griffiths		Major Thomson . . . *Newcastle*
Eastern			Lt. Col. Gosset, *M. P.* † *Hurwich*
Kent		*Canterbury*	——— Bargoyne† . . *Chatham*
			——— John T. Jones *Woolwich*
			——— *Sir* C. F. Smith, *Kt.*† *Dover*
			Captain R. Thomson . *Sheerness*
			Major ‖*Sir* G. Hoste, *Kt.*† *Gravesend*
Sussex	Lieut. Colonel Downman †	—	
South West	——— Wm. Dixon	—	Colonel *Sir* Alexander Bryce †
Western	Lieut. Col. Hawker†	—	Lt. Colonel A. Morshead
Jersey	Major Cleaveland	—	Major Ramshawe
Guernsey	Major Morrison	—	Major Vigoureux
North Britain	Lieut. Colonel Walker	—	Lt. Colonel *Sir* H. Elphinstone, *Bt.*†
Ireland	Major Gen. Wulff	—	Lieut.-General Fyers . . *Dublin*

FOREIGN.

Gibraltar	Major Skyring	—	—	Colonel Pilkington
Malta	Lt. Col. Rey	—	—	Lt. Colonel Whitmore
Ionian Islands	Major Clement	—	—	
West Indies	Colonel Beevor	—	—	Captain W. D. Smith
Jamaica	Colonel Pritchard	—	—	——— Barney
Canada	Lieut. Colonel Philliott	—	—	Lieut. Col. Durnford
Nova Scotia	Major Forster	—	—	——— Arnold
Newfoundland	Major Gilmour	—	—	Major Lewis
Bermuda				Captain Walker
Cape of Good Hope	Captain Hope	—	—	Major Holloway
Ceylon	Lt. Col. Watson	—	—	Lieut. Col. Wright
Isle of France	Major Richard Jones	—	—	Lieut. Col. Hassard
St. Helena	Lt. Col. Ja. Power	—	—	Major Emmett

Digitized by Google

COMMANDANTS and PERMANENT STAFF of the MILITIA of the United Kingdom, with their HEAD-QUARTERS.

ROYAL ANGLESEA.
Beaumaris.
Maj.Com. Col. Hughes, *M. P.*
Adjut. H. Crotty
Paym. T. Gray
Surg. E. Owen

BEDFORD.
Bedford.
Colonel Sir Osborn, *Bt. M. P.*
Adjut. Capt. W. Brown
Paym. H. Leech
Q. M. Lieut. Morris
Surg. C. W. Hyne

ROYAL BERKS.
Reading.
Colonel T. W. Ravenshaw
Adjut. Capt. Purvis
Paym. E. Slocock
Q. M. Lieut. Guy
Surg. C. Greenhead

BRECON.
Brecon.
Maj.Com. Fra. Chambre
Adjut. Cap. J. Rathbone
Paym. Geo. Burley
Surg. Arth. Lawrence

ROYAL BUCKS, (or KING'S OWN.)
Buckingham.
Colonel R. *Marquis of* Buckingham, *K. G.*
Adjut. Capt. Brown
Paym. Wm. Heath
Q. M. Ens: Masters
Surg. T. Ledbrooke

CAMBRIDGE.
Ely.
Colonel F. Pemberton
Adj. Cap. Tho, Sebborne
Paym. G. Woollard
Q. M. Lt. Wm. Gayfer
Surg. G. Eaton

ROYAL CARDIGAN.
Aberystwith.
Lt. Col. Com. Col. Chichester
Adjut. Capt. Jones
Paym. J. Enoch
Surg. R. Rathill

CARMARTHEN.
(Fuzileers.)
Carmarthen.
Lt. Col. Comm. George *Lord* Dynevor
Adjut. Capt. Harding
Paym. J. Davies
Q. M. 2d Lt. Griffiths.
Surg. H. Lawrence, *M.D.*

ROYAL CARNARVON.
Carnarvon.
Maj.Com. Col. Edwards
Adjut. Capt. Sewell
Paym. T. Churchill
Surg. E. Carreg

ROYAL CHESHIRE.
Chester.
Colonel Tho. Parker
Adjut. Capt. Errington
Paym. Abr. Ball
Q. M. Lieut. Hincks
Surg. J. Rowland

ROYAL CORNWALL.
Bodmin.
Colonel E. A. *Visc.* Valletort, *M. P.*
Adjut. Capt. Semple
Paym. R. Boger
Q.M. M. Semple
Surg. J. Waldon, *M.D.*

ROYAL CORNWALL & DEVON MINERS.
Truro.
Lt. Col. Comm. F. *E. of* Yarmouth
Adjut. Capt. Jenkins
Paym. George Forster
Surg. L. H. Potts

ROY. CUMBERLAND.
Whitehaven.
Col W *E. of* Lonsdale *KG*
Adjut. Capt. Bennett
Paym. Capt. Harraden
Q. M. Lieut. Jackson
Surg. S. Brett

ROYAL DENBIGH.
(Rifle Corps.)
Wrexham.
Colonel Sir Wat. Wm. Wynn, *Bt. M.P.*
Adjut. Capt. Nicholls
Paym. G. J. Morris
Surg. J. Hughes

DERBY.
Derby.
Colonel Wm. Halton
Adjut. and *Cap.* F. Dixon
Paym. G. Goodwin
Q. M. Lt. R. Nadauld
Surg. W. Bennett

1st or EAST DEVON.
Exeter.
Col. H. F. *Ld.* Ebrington, *M. P.*
Adj. Cap. and *C.* Holman
Paym. Lt. Edw. Ellicott
Q. M. Lieut. Bignell
Surg. W. Farrant

NORTH DEVON.
Barnstaple.
Colonel J. *B. of* Morley
Adjut. Capt. Bruton
Paym. 1st. G. Rennels
Q. M. Wm. Arter
Surg. J. V. Hewlett

SOUTH DEVON.
Plymouth.
Colonel John *Lord* Rolle
Adjut. Capt. Cole
Paym. J. Lampeer
Q. M. Lieut. Elliot
Surg. John Butter, *M D*

DORSET.
Dorchester.
Colonel R. Bingham
Adjut. J. Wyatt
Paym. J. R. C. Sabine
Q. M. Lieut. Banger
Surg. Wm. Small

DURHAM.
Barnard Castle.
Col. E. of Darlington
Adjut. Capt. Simpson
Paym. T. W. Hill
Q. M. Lieut. Horner
Surg. L. Fosbrooke

WEST ESSEX.
Chelmsford.
Colonel Sir W. Smyth, *Bt.*
Adjut. Capt. Russell
Paym. Sam. Trigge
Q. M. T. Broom
Surg. L. Foaker

EAST ESSEX.
Colchester.
Colonel F. H. Rigby
Adjut. Capt. Bell
Paym. Cha. Thorley
Q. M. Lt. J. Snell
Surg. Thomas Calley

ROYAL FLINT.
Mold.
Lt.Col.Comm. Col. P. L. Fletcher
Adjut. James Roberts
Paym. Sir G. R. Farmer, *Bt.*
Surg. Tho. Griffiths

ROY. GLAMORGAN.
(Light Infantry.)
Cardiff.
Colonel Henry Knight
Adjut. Capt. Ray
Paym. Capt. Laugley
Q. M. H. Steel
Surg. W. Hopkins

ROY. (SOUTH) GLOUCESTER.
(Light Infantry.)
Gloucester.
Colonel W. F. Berkeley
Adjut. Capt. E. Younge
Paym. A. S. Rawlinson
Q. M. R. Harris
Surg. H. J. Shrapnell

R. NO. GLOUCESTER.
Cirencester.
Colonel R. Kingscote
Adjut. Cap. Braistock
Paym. Capt. S. Higgs
Q. M. John Mosley
Surg. R. Filkin

NORTH HANTS.
Winchester.
Colonel Geo. *Ld.* Rodney
Adjut. L. B. Parkyns
Paym. Leonard Leigh
Q. M. J. P. Goater
Surg. Wm. White

SOUTH HANTS.
(Light Infantry.)
Southampton.
Colonel Peter Serle
Adjut. Capt. Young
Paym. R. G. Lowder
Q. M. A. Newton
Surg. D. Ludlow, *M.D.*

HANTS, Isle of Wight.
Newport.
Capt.Com. W. W. Awyr
Paym. James Jolliffe

HERFORD.
Hereford.
Colonel Sir Geo. Cornewall, *Bt.*
Adjut. Capt. Jones
Paym. W. F. Hill
Q. M. Lieut. Winter
Surg. Cha. Dunn, *M.D.*

HERTFORD.
Hertford.
Colonel Visc. Cranbourn, *M. P.*
Adjut. Tho. Goodis
Paym. Edm. Byron
Q. M. S. Stoddart
Surg. James Bailey

HUNTINGDON.
Huntingdon.
Maj.Comm. Col. W. D. of Manchester
Adjut. Capt. White
Paym. S. Greene
Surg. Andrew Fernie

KENT (West).
Maidstone.
Colonel Tho. Dalton
Adjut. Capt. J. Bley
Paym. E. Chamberlayne
Q. M. Tho. Fawcett
Surg. R. Sexty

EAST KENT.
Canterbury.
Colonel S. E. Sawbridge
Adjut. Tho. Miller
Paym. B. Ricketts
Q. M. R. Clarke
Surg. T. Bayly

Digitized by Google

1st ROYAL LANCASHIRE.
Lancaster.
Colonel John Plumbe
Adjut. Capt. Wilkinson
Paym. Bennett Smith
Q. M. J. Nicholson
Surg. Alfred Kirkup

2d ROYAL LANCASHIRE.
Liverpool.
Colonel E. *Lord* Stanley, *M. P.*
Adjut. Capt. Atherton
Paym. Capt. Wilde
Q. M. Lt. T. Hughes
Surg. T. Norris, *M. D.*

3d ROYAL LANCASHIRE.
(*Or Prince Regent's own.*)
Preston.
Colonel Sir T. D. Hesketh, *Bt.*
Adjut. Capt. Hansbrow
Paym. T. B. Hardy
Q. M. W. Tipson
Surg. Wm. Farrer

LEICESTER.
Leicester.
Colonel J. *Duke of* Rutland, *K. G.*
Adjut. Capt. J. Wilkes
Paym. R. H. Bird
Q. M. J. Deakins
Surg. Tho. Freer

NORTH LINCOLN.
Lincoln.
Colonel Cha. *Visc.* Milsintown
Adjut. G. Cullen
Paym. G. Dickson
Q. M. J. Hartley
Surg. W. Rawlins, *M. D.*

SOUTH LINCOLN.
Stamford.
Colonel Earl Brownlow
Adjut. Capt. Smith
Paym. Fred. Bowman
Q. M. C. Needham
Surg. J. G. De Merveilleux

ROYAL LONDON.
Artillery Ground.
Col. Sir C. S. Hunter. *Bt.*
Adjut. Capt. Tatham
Paym. Capt. Deans
Q. M. Capt. Despard
Surg. W. H. Box

ROYAL MERIONETH.
Dolgelly.
Maj. Comm. Lieut. Col. Vaughan
Adjut. Capt. Anwyle
Paym. Rich. Matthews
Surg. Tho. Parry

ROYAL EAST MIDDLESEX.
Hampstead.
Colonel T. Wood, *M. P.*
Adjut. Capt. N. Bull
Paym. Cha. Miller
Q. M. W. N. Bull
Surg. J. F. Clark

ROYAL WEST MIDDLESEX.
Uxbridge.
Colonel Edw. Bayly
Adjut. Capt. Brew
Paym. Cha. Hewitt
Q. M. John Douglass
Surg. Wm. Thornton

ROYAL WESTMINSTER MIDDLESEX.
Brentford.
Colonel Jas. Clitherow
Adjut. Capt. Clerke
Paym. R. Chetham
Q. M. Lieut. Smith
Surg. Wm. Ralfs

ROYAL MONMOUTH.
Monmouth.
Colonel H. *D. of* Beaufort, *K. G.*
Adjut.
Paym. Lt. Wm. Foord
Surg. O. G. Thomas

R. MONTGOMERY.
Welchpool.
Lt. Col. Comm. J. Davies
Adjut. Capt. Gilder
Paym. Charles Brown
Surg. Wm. Swan

WEST NORFOLK.
Norwich.
Colonel H. *E. of* Orford
Adjut. James Powley
Paym. Rob. Sayer
Q. M. Lieut. Betts
Surg. T. H. Oliver

EAST NORFOLK.
Yarmouth.
Col. Hon. J. Wodehouse, *M. P.*
Adjut. Jas. Guthrie
Paym. F. F. Hope
Q. M. James Mann
Surg. Geo. Bateman

NORTHAMPTON.
Northampton.
Colonel Sir R. B. de C. Brooke, *Bt.*
Adjut. Capt. Hewlett
Paym. Benj. Sims
Q. M. Lieut. Parker
Surg. Wm Baker, *M D*

NORTHUMBERLAND.
Alnwick.
Colonel G. *Lord* Lovaine, *M. P.*
Adjut. Capt. Crisp
Paym. C. P. Charleton
Q. M. Ens. Young
Surg. P. Dennis

NOTTINGHAM.
(*or Royal Sherwood Foresters.*)
Newark.
Colonel Hen. Coape
Adjut. Capt. Barth
Paym. Stephen Else
Q. M. James Collins
Surg. James Anders

OXFORD.
Oxford.
Colonel W. G. Langton, *M. P.*
Adjut. Capt. Gleed
Paym. D. Stockford
Q. M. T. P. Cox
Surg. G. N. Robinson

ROYAL PEMBROKE.
(Rifle Corps.)
Haverfordwest.
Lt. Col. Comm. Col. Phillips
Adjut. Capt. Owens
Paym.
Surg. T. Dumayne

ROYAL RADNOR.
Presteign.
Maj. Com. E. of Oxford & Mortimer
Adjut. Capt. Langston
Paym. H. Beavan
Surg. Rees Jones

RUTLAND.
Oakham.
Maj. Com. Lt. Col. Pierrepoint
Adjut. Capt. Brown
Paym. John Bird
Surg.

SHROPSHIRE.
Shrewsbury.
Colonel O. *E. of* Bradford
Adjut. Cap. T. Mortimer
Paym.
Q. M. John Gill
Surg. Wm. Metyard

1st SOMERSET.
Taunton.
Colonel J. *Earl* Poulett
Adjut. Capt. Tench
Paym. J. Nagle
Q. M. Lieut. Chorley
Surg. Cha. Hugo

2d SOMERSET.
Bath.
Colonel Sir T. B. Lethbridge, *Bt.*
Adjut. Capt. Bussell
Paym. John Yeoman
Q. M. Lieut. Fickus
Surg. W. Terry

THE (KING'S OWN) STAFFORD.
Stafford.
Colonel W. *E. of* Dartmouth
Adjut. Capt. Musgrave
Paym. J. Phillips
Q. M.
Surg. G. Dent, *M. D.*

WEST SUFFOLK.
Bury St. Edmonds.
Colonel Sir Wm. Parker
Adjut. J. Battley
Paym.
Q. M. R. Marshall
Surg. G. Mingay

EAST SUFFOLK.
Ipswich.
Colonel C. M. Cornwallis
Adjut. Capt. Beckham
Paym. John Wales
Q. M. Samuel Holden
Surg. William Nash

1st R. SURREY.
Kingston.
Colonel W. *Ld.* Grantley
Adj. Capt. J. Shelton
Paym. W. B. Challenor
Q. M. Lieut. Baker
Surg. T. Hassall

2d ROYAL SURREY.
Guildford.
Colonel Hn. T. C. Onslow
Adjut. Capt. F. Pyner
Paym. C. O. Hodgson
Q. M. Lieut. Wm. Holl
Surg. J. Taylor, M. D.

SUSSEX.
Chichester.
Colonel C. D. of Richmond
Adjut. Capt. Smith
Paym. Lt. C. Creswell
Q. M. Lieut. Blink
Surg. W. Postlethwaite

1st ROYAL TOWER HAMLETS.
Stoke Newington Bridge
Col. Sir D. Williams, *Kt.*
Adjut. Capt. King
Paym. D. H. Stable
Q. M. C. D. Williams
Surg. T. Hovell

2d R. TOWER HAMLETS.
Bethnal Green.
Colonel Fra. H. Doyle
Adjut.
Paym. F. Thomas
Q. M. A. Brash
Surg. G. E. Carruthers

WARWICK.
Warwick.
Colonel H *E. of* Warwick
Adjut. Capt. Bowood
Paym. Richard Gem
Q. M. Lieut. Wall
Surg. P. Wilmshurst

R. WESTMORELAND.
Appleby.
Lt. Col. Com. W. *Visc.* Lowther
Adjut. Capt. Nicholson
Paym. Jos. Moses
Surg. Ortan Bradley

WILTSHIRE.
Marlborough.
Colonel C. B. *Earl of* Wilton
Adjut. Capt. Lane
Paym. T. W. Wadley

Digitized by Google

Q. M. W. Nourse
Surg. J. Maule, *M.D.*

WORCESTER.
Worcester.
Colonel J. W. Newport
Adjut. *Capt.* T. Smyth
Paym. T. Garmston
Q. M. *Lt.* J. Garmston
Surg. M. Pierpoint

YORK (North Riding.)
Richmond, York.
Colonel Sheld. Cradock
Adjut. Jas. Carter
Paym. Geo. Ayre
Q. M. *Ensign* Moss
Surg. John Dennis

1st WEST YORK.
Leeds.
Colonel John Dixon
Adjut. M. Richardson
Paym. W. Read
Q. M. *Lieut.* Broadley
Surg. Richard Man

2d WEST YORK.
York.
Colonel J. *Visc.* Downe
Adjut. *Capt.* A. Graves
Paym. John Barstow
Q. M. *Lieut.* Naylor
Surg. Wm. Hope

3d WEST YORK.
Doncaster.
Colonel Geo. Cholmley
Adjut. *Capt.* Magill
Paym. Tho. Elston
Q. M. *Lieut.* Atkinson
Surg. John Hardy

YORK (East Riding.)
Beverley.
Colonel Arthur Maister
Adjut. *Capt.* Green
Paym. J. Westerby
Q. M. *Lieut.* Acklam
Surg. M. Chalmers

ABERDEEN.
Aberdeen.
Colonel G. E. *of* Aboyne
Adjut. Alex. Gordon
Paym. Chs. Adamson
Q. M. *Lieut.* Jas. Roy
Surg. N. Sutherland

ARGYLL & BUTE.
Campbeltown.
Colonel Ld. J. Campbell, *M. P.*
Adjut. *Capt.* Jas. Lang
Paym. T. F. Campbell
Q. M. *Lieut.* Stewart
Surg. J. Brown

The Prince Regent's Royal Heret. of AYR.
Ayr.
Colonel William Kelso
Adjut. *Capt.* Clark
Paym. D. Macintyre
Q. M. J. Murray
Surg. A. Dunn

BERWICK, HADDINGTON, LINLITHGOW, and PEEBLES.
Coldstream.
Colonel Alex. *Earl of* Home
Adjut. *Capt.* M'Laren
Paym. R. Cunningham
Q. M. *Lieut.* J. Bartie
Surg. G. M'Culloch

DUMFRIES, ROXBURGH & SELKIRK.
Dumfries.
Colonel Chs. *Marq. of* Queensberry, *K.T.*
Adjut. *Capt.* Swanson
Paym. *Lt.* Thorburn
Q. M. *Lieut.* M'Intosh
Surg. J. Symons, *M.D.*

EDINBURGH (County and City of).
Dalkeith.
Col. *M. of* Lothian, *KT.*
Adj. *Capt.* Bird
Paym. D. Paterson
Q. Mr. Allan Grant
Surg. W. Graham

FIFE.
Cupar.
Col. G. *B. of* Morton, *KT*
Adjut. *Capt.* Wood
Paym. Wm. Lawson
Q. M. J. Grant
Surg. J. M. Graham

FORFAR and KINCARDINE.
Montrose.
Colonel Hon. A. Douglas
Adjuts. *Capt.* Clark
Capt. Bertram
Paym. Jas. Thomson
Q. M. *Lieut.* Munro
Surg. Henry Hoile

INVERNESS, BANFF, ELGIN, & NAIRN.
Inverness.
Colonel F. W. Grant, *M. P.*
Adjut. *Capt.* Walker
Paym. Wm. Lobban
Q. M. J. J. Grant
Surg. James Bayne

KIRKCUDBRIGHT and WIGTON.
Kirkcudbright.
Colonel David Maxwell
Adjut. *Capt.* Dun
Paym. J. M'Cracken
Q. M. *Lt.* Donaldson
Surg. A. Christie

R. LANARK.
Hamilton.
Colon. A. *D. of* Hamilton
Adjut. *Capt.* M'Lean
Paym. John Stevenson
Q. M. *Lieut.* Hamilton
Surg. J. Anderson

ROYAL PERTH.
Perth.
Colonel T. H. H. *Earl of* Kinnoull
Adjut. *Lieut.* Gibbons
Paym. G. Belvaird
Q. M. *Lieut.* Mann
Surg. J. Clark

RENFREW.
Paisley.
Colonel J. Dunlop
Adjut. *Cap.* G. Jamieson
Paym. *Lt.* A. Hamilton
Q. M. P. Ferguson
Surg. John Barrie

ROSS, CAITHNESS, SUTHERLAND, & CROMARTY.
Dingwall.
Colonel Charles Fraser
Adjut. *Capt.* Mac Leod
Paym. Alex. Mackenzie
Q. M. *Lieut.* Miller
Surg. J. Robertson

STIRLING, DUMBARTON, CLACKMANNAN, and KINROSS.
Stirling.
Colonel James Russell
Adjut. *Capt.* J. Fraser
Paym. Jas. Dougall
Q. M. *Lt.* M'Dougall
Surg. D. Dobie

ANTRIM.
Randalstown.
Colonel Chs. *B.* O'Neill
Adjut. W. F. Savage
Paym. W. Lemery
Q. M. J. Dobbin
Surg. W. Latham, *MD.*

ARMAGH.
Market Hill.
Colonel A. *B. of* Gosford
Adjut. *Capt.* Barker
Paym. Wm. Ogle
Q. M. *Lieut.* Bradford
Surg. W. L. Kidd, *M.D*

CARLOW.
Carlow.
Colonel H. Bruen, *M.P.*
Adjut. *Capt.* Haggerty
Paym. C. Brough
Q. M. *Ensign* Brough
Surg. A. Reed

CAVAN.
Cavan.
Colonel Hon. John Barry, *M.P.*
Adjut. *Capt.* E. Harrison
Pay. Patterson O'Hara
Q. M. Jas. Hughes
Surg. Randolph Byrne

CLARE.
Clare Castle, Ennis.
Colonel Hon. F. N. Burton
Adjut. Wm. Beatty
Paym. C. Mahon
Q. M. J. Cooper
Surg. G. Parkinson

NORTH CORK.
Fermoy.
Colonel W. H. M. Hodder
Adjut. *Capt.* Heard
Paym. H. Atkins
Q. M. *Lieut.* Ring
Surg. Tho. Paye

SOUTH CORK.
Ratheormuck.
Colonel Ld. Riversdale
Adjut. *Cap.* R. B. Bailey
Paym. W. Grange
Q. M. W. Evans
Surg. J. Chumley

CORK (CITY).
Cork.
Colonel Sir N. Colthurst, *Bt.*
Adjut. John Bass
Paym. W. H. Allen
Q. M. W. Bennet
Surg. Tho. Bell

DONEGAL.
Ballyshannon.
Colonel N. E. *of* Leitrim
Adjut. *Capt.* J. Harding
Paym. J. Benison
Q. M. *Lieut.* Hicks
Surg. T. Crawford

ROYAL NORTH DOWN.
Killyleagh.
Colonel *Ld.* Dufferin & Claneboye
Adjut. *Capt.* Hore
Paym. S. H. Rowan
Q. M. *Lieut.* Kirkland
Surg. P. Blackwood

ROYAL SOUTH DOWN.
Bangor.
Colonel *Rt. Hon.* Rob. Warde
Adjut. J. Hodgson
Paym. Chs. Birch
Q. M. W. Boyd
Surg. John Wilson

DUBLIN (COUNTY.)
Lucan.
Colonel Thomas White
Adjut. *Capt.* Duff
Paym. R. Despard
Q. M. Wm. Troy
Surg. Alex. Duke

ROYAL DUBLIN. (CITY).
Dublin.
Colonel H. G. Sankey
Adjut. *Capt.* Leslie
Paym. J. Montgomery
Q. M. *Lieut.* Magrath
Surg. John Byrn

FERMANAGH.
Enniskillen.
Colonel John, *B. of* Enniskillen
Adjut. *Capt.* D. Bliss
Paym. A. Nixon
Q. M. *Lt.* J. Armstrong
Surg. F. M'Cartney

GALWAY.
Ballinasloe.
Colonel R. *Earl* Clanearty, G. C. B.
Adjut. *Capt.* Sutherland
Paym. T. Harrison
Q. M. R. Sharp
Surg. W. C. Barrett

Digitized by Google

KERRY.
Tralee.
Colonel James Crosbie
M. P.
Adjut. Wm. Collis
Paym. T. Orpen
Q. M. Tho. Huggard
Surg. M. C. Busteed

KILDARE.
Naas.
Colonel Ld. H.S.Moore
Adjut. Capt. Powell
Paym. John Connor
Q. M. James Hayes
Surg. J. Tomlinson

KILKENNY.
Castlecomer.
Col. J.W. *E. of* Ormond
Adjut. Capt. Gordon
Paym. WHemeworth
Q. M. Lt. H. Gardiner
Surg. T. Gillespie

KING'S COUNTY.
Banagher.
Colonel H.P.L'Estrange
Adjut.
Paym. Wm.L'Estrange
Q. M. F. Aldrich
Surg. T. Waters

LEITRIM.
Carrick on Shannon.
Colonel H. J. Clements
Adjut. Capt. Cox
Paym. H. F. Cullen
Q. M. Wm. Duke
Surg. R. S. Brady

LIMERICK COUNTY.
St. Francis Abbey.
Colonel Hon. R. FitzGibbon
Adjut. Capt. B. Connor
Paym. Rich. Kane
Q. M. Thomas Kane
Surg. Edw. Lloyd

LIMERICK CITY.
Limerick City.
Colonel Chs. *Visc.* Gort
Adjut. Tho. Ormsby
Paym. J. Wallace
Q. M. J. D. B. Morris
Surg. J. Wilkinson

LONDONDERRY.
Londonderry.
Colonel Marq. of Londonderry, *K.G. M.P.*
Adjut. Capt. Goodinge
Paym. Samuel Stone
Q. M. Lieut. Browne
Surg. A. Taggart

LONGFORD.
Granard.
Colonel G. *E. of* Granard
Adjut. W. Walker
Paym. T.N.Edgeworth
Q. M. Wm Hazlewood
Surg. S. F. Crawford

LOUTH.
Collon.
Colonel Rt. Hon. T. H. F. Skeffington
Adjut. H. L. Pendleton
Paym. L. Crooks
Q. M. W. Hamilton
Surg. G. Murphy

NORTH MAYO.
Ballinq.
Colonel Wm. Jackson
Adjut. Oliver Jackson
Paym. Jas. Johnston
Q. M. Sam. Strogen
Surg. John Hendrick

SOUTH MAYO.
Westport.
Colonel H.P. *M. of* Sligo
Adjut. Capt. P. Higgins
Paym. DK. Frendergast
Q. M. P. Barrett
Surg. M. Nicholson

ROYAL MEATH.
Kells.
Colonel The. *Marq. of* Headford
Adjut. Cap. J.M. Barnes
h. p. 16 F.
Paym. P. Archbold
Q. M. Lieut. Robinson
Surg. M. Nelligan

MONAGHAN.
Glasslough, Tynan.
Col. C. P. Leslie, *M.P.*
Adjut. Capt. John Ross
Paym. James Nixon
Q. M. Lt. Johnson
Surg. R. Montgomery

QUEEN'S COUNTY.
Maryboro'.
Col. C. *Ld.* Castlecoote
Adjut. E. Skinner
Paym. Jas. M'Lean
Q. M. Chs. Byrne
Surg. J. Smith

ROSCOMMON.
Boyle.
Colonel R. *Visc.* Lorton
Adjut. Capt. Robertson
Paym. Nath. Low
Q. M. Lieut. Lennon
Surg. L. Hall, *M. D.*

SLIGO.
Sligo.
Colonel John Irwin
Adjut. Hen. Faucett
Paym. Robert Ormsby
Q. M. Lieut. Burrows
Surg. Henry Irwin

TIPPERARY.
(*Or Duke of Clarence's Munster.*)
Clonmell.
Colonel Hon. W. Bagwell *M. P.*
Adjut. Capt. Daniel
Paym. John Garratt
Q. M. Lieut. Brogden
Surg. Chs. Kerrigan

TYRONE.
Caledon.
Colonel D. *Earl* Caledon
Adjut. Rich Carey
Paym. Wm. Pringle
Q. M. W. Martin
Surg. S.Sinclair, *M.D.*

WATERFORD.
Waterford.
Colonel H. *M. of* Waterford
Adjut. Capt. English
Paym. T. M. Boyd
Q. M. Charles Smart
Surg. J. Briscoe

WESTMEATH.
Mullingar.
Colonel George, *Earl of* Westmeath
Adjut. Capt. Daly
Paym. Wm. Bond
Q. M. Ensign Guernsey
Surg. R. Barlow

WEXFORD.
Wexford.
Colonel J. *M. of* Ely
Adjut. Capt. Collins
Paym. W.J. Lyster
Q. M. Lieut. Duffield
Surg. Benj. Biggs

WICKLOW.
Arklow.
Colonel W. *E. of* Wicklow
Adjut. Rich. Butler
Paym. Thomas Gray
Q. M. R. Martyn
Surg. David Wright

Volunteer Regiments *commissioned* by His Majesty.

LIGHT HORSE VOLS. OF LONDON AND WESTMINSTER.
(raised in 1779.)
Head Quarters, Gray's Inn Lane.

Colonel.
Chs. Bosanquet 2June19
Lieut. Colonel.
R. B. Dunlop 16May03
Major.
J. Maberly, *M. P.* 22D.14
Captains.
Henry Berens 9July03
Geo. Jenner 16Aug.10
Herbert Jenner do.
M. Shakespear 11June12
Jos. Berens 22Dec.14
Sam. Scott, *M. P.* 7May13
Lieutenants.
A. Hale Strong 20June09
Tho. Mellish 11June12
Major Rhode 23Nov.19
Wm. Merry, jun. 22F.20
John Dyneley 14Mar.
Hen. Harman 8Aug.

Cornets.
J. Drummond 7May18
A. Spottiswoode do.
Sam. Forster 23Nov.19
L. P. Wilson 22Feb.20
A.Y. Spearman 14Mar.
Tho. Wood 8Aug.

Chapl. Rev. Gil. Buchanan, *LL.B.* 17Dec.94
Adj. J. Bamford, *ca.* 4Jun.03
Q.M.G. Shedden 27Mr.10
Surg. W. Wright 6June16
V.S. Wm. Sewell 4July05
Scarlet.—Facings black velvet.—Lace silver.

ROYAL EAST INDIA VOL. INFANTRY.
Colonel.
Wm. Astell, *M.P.* 9Aug.20
Lieut. Colonel.
Wm. Wigram, *M. P.* 9Aug.20
Major.
George Raikes 9Aug.20
Captains.
Henry Johnson 9Aug.20
Chs. Mortimer do.
Jas. Peppercorne do.
George Collard do.
Walter Young do.
Edward Leslie do.
George Nedley do.
Cornelius Wheeler do.
Joseph Allen 20Sept.
M. Greenaway 31Mar.21
Lieutenants.
Geo. Ritherden 9Aug.20
Robert Smith 9Aug.20
Wm. And. Hunt do.
Wm. Baker do.
Wm. Keith do.
Wm. Carter do.
George Parish do.
Charles Preston do.
W. H. Nuthall 20Sept.
Rob. Fletcher 31Mar.21
Willou. Wigston do.
Wm. Dickinson 25May
Ensigns.
Peter Cameron 9Aug.20
Fra. Thompson do.
Chs. Hebard do.
Wm. Heathcote do.
John Brown 31Mar.21
Edw. Parish do.
Tho. Hannah do.
H. Dickinson 25May
Adj. Henry Dickinson, *ca.* 9Aug.20

Google

COMMANDER IN CHIEF OF ALL HIS MAJESTY'S FORCES,

Field Marshal His Royal Highness, Frederick, Duke of York, K. G. and G. C. B.

		Aides-de-Camp.
Military Secretary	M. Gen. *Sir* H. Taylor, *M. P.*	Lieut. Colonel ✠ Barclay,† G. Gds.
Assistant Do.	... Major Maling, 2 W. I. R.	——— H. F. Cooke,† h. p. 6 West India R.
Chaplain	..... The Rev. W. Dakins, D. D.	——— Armstrong, 7 D. G.
		——— ✠ *Hon.* J. Stanhope, Gren. Gds.

ADJUTANT GENERAL'S DEPARTMENT.

Adjut. Gen.	M. Gen. *Sir* H. Torrens, *K. C. B.* 2 W. I. R.	*Ass. Adj. Gen.*	Colonel Gardiner† . 6 F.
Dep. Adj. Gen.	Colonel John Macdonald,† h. p.	*Dep. Ass. A. Gen.*	Capt. Garvock . h. p. 1 Garr. Bn.

Recruiting Department, 17, Duke-street, Westminster.

Lieut.-Colonel A. Macdonald, h. p. 1 Garr. Bn. . . . . *Inspecting Field Officer.*

QUARTER-MASTER-GENERAL'S DEPARTMENT.

At Head-Quarters.		*Assist. Qua. Mast. Gen.*	*Stations.*
Qua. M. Gen.	M Gen. *Sir* J. W Gordon, *Bt. & K. C. B.*	✠ Colonel *Lord* Greenock† . . .	*Portsmouth*
D. Q. M. Gen.	85 F.	Lieut. Colonel Bainbrigge	*Pontefract*
	Colonel *Sir* R. D. Jackson, *K. C. B.* Royal Staff Corps.	Major Read	*Plymouth*
A. Q. M. G.	Lt. Col. Haverfield Unattached	Lieut. Colonel Waller	*Bristol*
D. A. Q. M. G.	Bt. Maj. Freeth . . . R. Staff Cor.	Major Drake	*Liverpool*

DISTRICTS.

	General Officers.	Stations.	Aides de Camp.	Majors of Brigade
Northern. Consisting of Northumberland Cumberland, Westmoreland, Durham, York, Cheshire, Lancashire and Isle of Man.	M. Gen. ✠ *Sir* J. Byng, *K. C. B.*	Pontefract Manchester	Capt. ✠ Stopford, 3 F. G.	Bt. Maj. ✠ Wood, h. p. Bt. Maj. Eckersley h. p.
South West. Wilts, Dorset, and Hants.	M. G. *Sir* J. Lyon, *K. C. B.*	Portsmouth	Lt. Short, 44 F.	B. Maj. ✠ T. N. Harris, h. p. 1 Dr. G.
Western. Devon, Cornwall, and Somerset, exclusive of Bristol and its vicinity.	M. G. ✠ *Sir* Denis Pack, *K. C. B.*	Plymouth .	Lt. Pack, 55 F.	Capt. C. H. Smith, h. p. 40 F.
Jersey.	M. Gen. *Sir* Colin Halkett, *K. C. B.* *Lieut. Governor*	St. Helier	Bt. M. Love, 52 F.	Capt. Treeve, h. p. *Insp. of Int. Mil.* Lt. Col. H. Touzel
Guernsey and Alderney.	Col. *Sir* J. Colborne, *K. C. B.*	St. Peter's Port . .		
Inspecting General of the Cavalry in Great Britain	M. Gen. ✠ *Ld.* R. P. H. Somerset, *K. C. B.*	London . .	Maj. *Ld.* John T. H. Somerset, h. p.	Bt. Lt. Col. ✠ Radclyffe, h. p.

Digitized by Google

The following Counties, &c. are not contained in any Military District, and the Troops stationed in those Counties report direct to Head Quarters, viz.

Bedford, Berkshire, Bristol and its vicinity, Buckingham, Cambridge, Derby, Essex,	Gloucester, Hereford, Hertford, Huntingdon, Kent, Leicester, Lincoln,	Middlesex, Monmouth, Norfolk, Northampton, Nottingham, Oxford, Rutland,	Salop, Stafford, Suffolk, Surry, Sussex, Wales, North and South, Warwick, Worcester.

The Troops in the Isle of Wight report to the Commandant at Albany Barracks.

Recruiting Districts.

Leeds.

Consisting of the Counties of Northumberland, Durham, Cumberland, Westmoreland, and parts of Yorkshire and Lancashire.

Insp. F. Off. Col. Salvin
Adj. Geo. Moss, *Lt.* 21 May 96
Paymaster .. H. B. B. Adams
Surgeon. . Charles Mapother

Superintending Officers.

Lieut. Campbell, 63 F. Leeds
Lieut. Meredith, 6 F. York
Lt. Molloy, Rifle Br. Carlisle
Lt. Hamilton, 46 F. Newcastle on Tyne
Lieut. Ford, 89 F. Huddersfield

Liverpool.

Consisting of the County of Cheshire, and parts of Lancashire, Yorkshire, Derby, Shropshire, and North Wales.

Insp. F. Off. Col. Freeth
Adj. Henry Bertles, *Lt.* 3 June 13
Paymaster . . S. Colberg
Surgeon. . . . F. Coull

Superintending Officers.

Lieut. Duke, 48 F. Liverpool
Lieut. Edwards, 58 F. Sheffield
Lt. Frizell, 30 F. Manchester

Coventry.

Consisting of the Counties of Lincoln, Nottingham, Leicester, Warwick, Worcester, Shropshire, Stafford, part of Derbyshire, and South Wales.

Insp. F. Off. Col. J. D. Morgan
Adj. J. Ross, *Lt.* 9 Sept. 09
Paymaster . . J. Hall
Surgeon. . . . C. R. Baillie

Superintending Officers.

Lt. E. Brook, 81 F. Birmingham
Lt. Vincent, 89 F. Worcester
Lt. Anstice, 53 F. Leicester
Lt. Busteed, 69 F. Nottingham
Lt. Carson, 58 F. Lichfield
Lt. E. Woodgate, 54 F. Lincoln
Lt. Anderson, 62 F. Shrewsbury
Lt. Bolton, 97 F. Coventry

Bristol.

Consisting of the counties of Gloucester, Wilts, Somerset, Dorset, Devon, Cornwall, and part of Hants.

Insp. F. Off. . Lt. Col. Daniell
Adj. Val. Munbee, *Lt.* 28 Feb. 11
Paymaster . . W. H. Phillips
Surgeon. . . . James Dease

Superintending Officers.

Lieut. Keens, 25 F. Gloucester
Lieut. Graves, 18 F. Taunton
Lt. Durnford, 19 F. Salisbury
Lieut. Wolfe, 59 F. Exeter
Lieut. Fenton, 13 F. Bath
Lieut. Kearnander, 22 F. Bristol
Lieut. Wynn, 83 F. Bodmin

London.

Consisting of the counties of Middlesex, Surrey, Essex, Kent, Sussex, Berks, Oxford, Bucks, Hertford, Bedford, Huntingdon, Rutland, Northampton, Cambridge, Norfolk, and Suffolk.

Ins. F. Off. Lt. Col. A. Macdonald
Adj. W. A. Blakeney, *Lt.* 11 Nov. 13
Paymaster John Cockburn

Superintending Officers.

Capt. Dickens, 55 F. Norwich
Lt. Basden, 84 F. Huntingdon
Lieut. Hickman, 11 Dr. London
Lt. Andros, 65 F. Ipswich
Lieut. Grant, 86 F. Reading
Lieut. Hutton, 31 F. Northampton
Lieut. Newman, 14 F. Maidstone
Lieut. Thorne, 46 F. London

Google

Depôts, &c.

ISLE OF WIGHT.

Commandant	Col. John Ross, h.p. 66F.
Staff Captain	Lt. Col. D. Williams
Adjutant	Capt. J. Nicholson
Quarter Master	Capt. H. M'Intosh
Chief Paymaster . . .	Henry Knyvett, *Esq.*
Chaplain	*Rev.* W. Sneyd

MAIDSTONE.—*Cavalry.*

Commandant	Col. Sir J. Brown, 13 L.D.
Quarter Master	Lieut. Tho. Agar
Assist. Surgeon	J. M. Bartley, *M. D.*
Veterinary Surgeon .	James Berington

General Hospital and Invalid Depôt at Chatham, &c.

Commandant General, Colonel *Sir* Archibald Christie

Staff Capts. . .	Bt. Major Jervis	*Staff Surgeon*	John Davy, *M. D.*
	Capt. A. Dalgetty	*Apothecary*	P. J. Macdonald
Paymaster . .	Henry Cuyler, Esq.	*Dep. Purveyor*	George Pratt
Princ. Med. Off.	James Forbes, *M. D.*		

Superintendent of the Cavalry Riding Establishment. . . . . Lieut. Colonel J. G. Peters

Assistant . . . . . Capt. James Chadwick

Principal Vet. Surg. to Regts. of Cav.	Edward Coleman
Provost Marshal Gen. to the Army	John Hicks
Do. to the Life and 4 Foot Gds. & Prison for Deserters	Thomas Bass
Surgeon to do.	Thomas Beckett

STAFF OF SCOTLAND.

General Officer.	Station.	Aide de Camp.	Major of Brigade.
M. Gen. *Sir* T. Bradford, *K.C.B.*	Edinburgh	Bt. Major Rainey, 55 F.	Bt. Maj. Lindesay, h.p.
	Glasgow		Lt. Col. Smith, Rifle Brig.

Dep. Adj. Gen. . .	Col. *Sir* G. H. B. Way, † h.p.
Dep. Qua. Mas. Gen.	Col. *Sir* J. Douglas, *K.C.B.*
Military Secretary	Bt. Maj. *Ld.* R. Kerr, h. p.
Bagg. Mast. & Insp. of Roads	Rob. Anstruther, *Esq.*
Dep. Judge Adv. . .	Gilbert Hutcheson, *Esq.*

Recruiting District.

Paymaster . . J. Flynn . . . . *Edinburgh*

Glasgow.		*Glasgow continued.*	*Superintending Officers.*
	Insp. F. Off. . . Lt. Col. Hastings *Adj.* Wm. Deans, *Lt.* 25 Dec. 26 *Staff Surgeon* Colin Dakers		Lieut. Gammell, 61 F. Edinb Lieut. Pagee, 88 F. Glasgow Lieut. Veatch, 50 F. Perth Lt. M'Lean, 42 F. Aberdeen Lt. Mill, 46 F. Inverness

Digitized by Google

Commander of the Forces — Gen. *Rt. Hon. Sir* David Baird, *Bt. G. C. B. & K. C.* . . . — *Aides de Camp.*: Capt. Horton, 81 F.; Cornet Lindsay, 4 Dr.; Bt. Maj. Moray, 19 Lancers

Military Secretary . . . . Lieut. Col. T. S. Sorell, h. p.

Assistant do. . . . . . Lieut. M'Manus, h. p. 62 F.

ADJUTANT GENERAL'S DEPARTMENT.

At Head Quarters—Dublin.		*In Districts.*	
Adj. Gen.	M. Gen. *Lord* Aylmer, *K.C.B.*	*As. Adj. Gen.*	Lt. Col. Turner, h. p. . Cork
Dep. Adj. Gen. .	Col. Thornton, † h. p.	*Do.*	Lt. Col. D'Arcy, h. p. . Armagh
Prin. As. Adj. Gen.	Col. O'Brien, h. p.	*Do.*	Lt. Col. Wooldridge, h. p. Athlone
Dep. As. Adj. Gen.	Capt. Craig, h. p.	*Do.*	Lt. Col. Grove, h. p. Dublin

QUARTER-MASTER-GENERAL'S DEPARTMENT.

At Head Quarters—Dublin.		*In Districts.*	
Qua. Mast. Gen.		*A. Q. M. Gen.*	Lt Col. *Sir* J Dickson, *KCB* Armagh
Dep. Qua. M. Gen.	Col. S. Brown, h. p.	*Do.*	Lt. Col. Riddell . . . . Dublin
As. Qua. M. Gen.	Col. R. Owen, h. p.	*Do.*	Lt. Col. *Sir* C. Broke, *K.C.B.* Cork
		Do.	Lt. Col. J. French . . . . Athlone

DISTRICTS.

Districts.	General Officers.	Stations.	Aides de Camp.
Leinster.	M. Gen. *Sir* C. Grant, *K.C.B.*	Dublin	Lieut. *Earl of* Erroll, 16 F.
	M. Gen. Wulff, R. Art.	Dublin	Lieut. Wulff, R. Art.
Ulster.	Maj. Gen. Egerton	Armagh	Bt. Maj. E. Kelly, h. p.
Munster.	Maj. Gen. *Sir* J. Lambert, *K.C.B.*	Cork	Lieut. Uniacke, h. p.
Connaught.	M. Gen. *Sir* John Elley, *K.C.B*	Athlone	Bt. Maj. T. Reed, h. p.

Recruiting Districts.

Districts.		Districts.	
Northern. *Head Quarters, Newry.*	*Insp. F. Off.* . Maj. N. Hamilton *Adj.* Tho. Shields, *Lt.* 3 Aug. 01 *Paymaster* . . Nich. Maunsel *Surgeon to the Forces* } R. J. Browne *Superintending Officers.* Lt. Huddleston, 34 F. *Belfast* Lt. Reynolds, 39 F. *Enniskillen* Lieut. Drewe, 27 F. *Newry* Lieut. M'Lean, 44 F. *Armagh*	Southern. *Head Quarters, Cork.*	*Insp. F. Off.* . Col. G. Middlemore *Adj.* Tho. Hill, *Lt.* 8 Jan. 03 *Paymaster* . . F. Wemyss *Surgeon to the Forces* } J. V. Thompson *Superintending Officers.* Lieut. Squires, 7 F. *Cork* Lt. Harris, 25 F. *Limerick* Lieut. Petry, 35 F. *Kilkenny*
Centre. *Head Quarters, Dublin.*	*Insp. F. Off.* . Lt. Col. Hart *Adj.* J. Maguire, *Lt.* 9 Oct. 06 *Paymaster* . . H. J. Reynett *Surgeon to the Forces* } Tho. Brown *Superintending Officer.* Lieut. Jones, 77 F. *Dublin* Lieut. Blair, 3 F. *Ballinasloe* Lieut. Jenkins, 19 F. *Cavan* Lieut. Wall, 16 F. *Mullingar*		

Digitized by Google

Aides de Camp to His Excellency the Lord Lieutenant.

Major Disbrowe, Gren. Gds.
Major *Hon.* A. de Ros, h.p. 22 Dr.
Capt. *Hon.* O. Bridgeman, h.p. Gren. Gds
Capt. *Hon.* G. Anson, 3 F. G.
Cornet Wrottesley, 16th Lancers
Lieut. Col. *Lord* A. Hill, 2 Dr.

Extra Aides de Camp.
Capt. *Hon* F. Stanhope, h.p. 84 F.
Capt. Miller, R. Art.
Lieut. O. Felix, Rifle Brig.

Commissariat Department.

Commissary General . . . Colonel Charles Handfield 2Jan.1798 *Dublin*

Acting Dep.Com.Gen. W.Webb 16N.1807 *Dublin*
Assist. Com. W.Henderson 1Jan.1798 *Omagh*
Jas. Goldrisk do. *Clonmel*
W.Hannagan 24May *Cork*

Assist. Com. John Grant, 1Apr.1800 *Dublin*
T. Gelston 25June1803 *Limerick*
W.Maturin 28Sept, *Berelsland*
N. Malassez 3Nov. *Dublin*

Medical Department.

Director General and Chief of the Department . . . George Renny, *M. D.* 1June1795
Secretary . . . Mathew Tod Byrne, Esq. Dublin.
Agent, William Newton, *Esq.* Dublin.

Physician General.
John Cheyne 7Oct.1820 *Dublin*

Surgeon General.
Philip Crampton, *M.D.* 10June1815 *Dublin*

Deputy Inspectors.
R. M. Pelle, *M. D.* 28Sept.1803 *Dublin*
Jas. Pitcairn, *M. D.* 22Oct. *Cork*
William Comins 8Dec. *Athlone*

Surgeons.
Edw. Eagle, *M. D.* 13May1798 *Clonmel*
Samuel Banks 20June *Cork*
Joseph Stringer do. *Dublin*
Henry Purdon, *M.D.* do. *Belfast*
Peter Ormsby 5Jan.1804 *Limerick*

Assistant Staff Surgeons.
Wm. H. Hume, *M.D.* 13July1815 *Cork*
John Simpson 25July1819 *Do.*
Tho. Brisbane, *M.D.* do. *Do.*
David Rees do. *Do.*
John Ligertwood do. *Do.*
D. O. Davies do.

Apothecary.
Edward O'Brien 20June1798 *Cork*

Deputy Purveyor.
Hugh Power 12June1806 *Cork*

Hospital Assistant.
Wm. S. Sheill 25June1819 *Fermoy*

Military Departments.

CHIEF SECRETARY'S OFFICE, *Dublin Castle.*

First Clerk . . . . Edward Connor, *Esq.*

MUSTER OFFICE—*Dublin Castle.*

Muster Mast. Gen. and Clerks of the Cheque . . . . . { *Rt. Hon.* Col. Wm. Bagwell *Lord* Hen. Seymour Moore
Deputy do. . . . . . Mathew Handcock, *Esq.*

MILITARY ACCOMPTS OFFICE,—*Upper Merrion Street, Dublin.*

Commissioners . { Colonel Tho. Brownrigg, Robert Barry, *Esq.*, Dugald Campbell, *Esq.*
Secretary . . . . . Brook Taylor Otley, *Esq.*

BOARD OF GENERAL OFFICERS.

Secretary . . . . . William Meeke, *Esq.*
Dep. do. . . . . . Edward Connor, *Esq.*
Office—*Dublin Castle.*

JUDGE ADVOCATE GENERAL'S OFFICE, *Dublin.*

Dep. Judge Adv. . R. G. Leslie, *Esq.*
Provost Marshal . Lieut. R. Speedy

Comm. of Hibernian School } Major G. Spottiswood
Garr. Brig. Major . Bt. Maj. Bridge, *Dublin*

Agents for Half-pay Officers { Francis B. Morland, *Esq.* Thomas T. Bernard, *Esq.*
Office—*No. 7, Ellis's Quay, Dublin.*

Agent for Officers' Widows' Pensions } W. C. Colville, *Esq.*
Office—*Bachelor's Walk, Dublin.*

Agent for the Transmission of Deserters . . . . . } Thomas Brewer, *Esq.*
Office—*Dublin Castle.*

For BARRACK DEPARTMENT *of* IRELAND, *vide Page* 69.

Digitized by Google

MEDITERRANEAN.
(Gibraltar excepted.)

		Aides de Camp.	
Commander of the Forces	Lt. General Rt. Hon. Sir Tho. Maitland, G.C.B.	Corfu	Capt. P. Edwards, 75 F. Capt. Hon. R. P. Arden, 39 F.
Military Secretary	Colonel James Maitland, h. p.		

Stations.	General Officers.	Aides de Camp.	Majors of Brigade.
Malta.	M.Gen. Sir Manley Power K.C.B.	Lt. Col. Balneavis, 27 F. Cap Havelock 8 Fex	Capt. N. Browne, h. p.
Ionian Islands.	M.Gn. Sir F Adam, KCB	Capt. Rudsdell, 10 F.	Capt. Gilbert, 28 F.

Dep. Adj. Gen.	Lt. Col. G. E. Raitt, h. p. Malta	Insp. F. Off. of Militia	Colonel Robert Travers†
Dep. As. Adj. Gen.			Lt. Col. Charles Napier†
Dep. Q.M.G.	Lt. Col. W. L. Henries . . . Corfu		Lt. Col. H. C. E. V. Graham
Dep. As. Do.			Lt. Col. John T. Fane
Dep. Judge Adv.	Lt. Col. Sir Fred. Hankey, h. p.	Sub Inspect.	Capt. Krumm
			Capt. Knox
			Capt. H. Heathcote
			Bt. Maj. Oct. Temple
			Bt. Maj. M. Prager
			Capt. John Macphail

GIBRALTAR.

General Officer.	Aide de Camp.	Major of Brigade.
Lieutenant Governor. General Sir George Don, G.C.B.	Bt. Maj. A. G. Campbell, 26F. Lieut. Budgen, h. p. R. Eng.	

Mil. Sec.	Bt. Maj. Marshall, 14 F.	Dep. Judge Adv.	F. S. Larpent, Esq.	As. Bar. M.G.	Lt. Col. J. Utterton
Town Maj	Maj. J. Fraser late 7 R.V.B			Barr. Mast.	Richard Hockings
Town Adj.	Lt. Arch Campbell, h.p.	Gar. Q. M.	Lieut. J. Stevenson		Robert Metcalfe

CANADA.

General Officers.	Aides de Camp.	Majors of Brigade.
Capt. Gen. & Gov. in Chief. Lt. Gen. the Earl of Dalhousie, G. C. B. M.Gen. Sir P. Maitland, KCB.	Lt. Col. J. Ready, h. p. Lt. W. Hay, 19 R. Lancers Ensign Mayne, 79 F. extra Bt. Major Hillier, 74 F.	Bt. Major Shekleton, h. p.

Dep. Adj. G.	Lt. Col. Harvey, † h. p.	Dep. Q.M.G.	Lt. Col. Cockburn, h.p.	D.B. Mas Gen.	P. Van Cortlandt, Esq.
Adj. Gen.	Bt. Lt. Col. Foster, h. p.	A.Q.M.G.	Lt. Col. Lightfoot, h.p.		
Milit. Sec.	Col. H. C. Darling, h. p.	DAQ M.G.	Cap. Fowler, h.p. 104 F.		
Assist. do.	B. Maj. Loring, 76 F.	Do.	Capt. Dickson, h. p.		

NOVA SCOTIA & Dependencies.

General Officers.	Aides de Camp.	Majors of Brigade.
Lt. Gen. Sir Thomas Kempt, GCB. Halifax	Bt. Maj. Hon. C. Gore, 85F. Ensign Lord E. Lennox, 61F.	Bt. Maj. Pasquette, h. p. 98 F.
M. Gen. G. Smyth, New Brunsw.	Capt. Shore, h. p.	

Milit. Sec.	Halifax	Insp. F. Off. of Militia	Lt. Col. Hon. C. J. Dawson †	Newfoundl.
Dep. Adj. Gen.	Lt. Col. H. B. Harris, h.p. 66F. Dov		Lt. Col. George Raitt, h.p. 84 F.	
Dep. Q.M.G.	Lt. Col. W. Beresford, h.p. 81 F. Halifax	For. Major	Ens. R. Green, h. p.	
		Dep. Bar. M. G.	Capt. W. Goddard	

BERMUDA.

Commanding Officer.		
Lieut. Col. Davidson, 15 F.		

WEST INDIES.

General Officers.	Aides de Camp.	Majors of Brigade.
Commander of the Forces. Lt.Gen. *Sir* Henry Warde, *K.C.B.* *Barbadoes*	Capt. Spinks, 12 F.	
M.Gen. *Sir* F.P.Robinson *Tobago*		
M. Gen. J. Murray *Demerary*	Lieut. Hammill, 21 F.	Capt. Campbell, 21 F.
M. Gen. P. Riall *Grenada*	Bt. Major Sweeney, 62 F.	
M. Gen. Mainwaring *Barbadoes*	Lieut. Mainwaring, 21 F. . . .	Capt. Crattenden, R. Art.
Antigua	. . . . .	Capt. Butts, R. Art.
Trinidad	. . . . .	Capt. Doherty, 21 F.

Mil. Sec.	*Barbadoes*	*D.A.Q.M.G.*	Cap. Killikelly, hp. 6W I R *Demerary*
As. Mil. Sec.	Cap. W. E. Grant, h.p. 6 W. I. R. *Do.*		Capt. Cumming, hp. 8 W. I. R. *Barbadoes*
D.As.M.Sec.	Lt. Halfhide, 1 W. I. R. *Do.*		Lieut. M'Nicol, h. p. *Trinidad*
	Lieut. O'Keeffe, 35 F. *Do.*	*Dep. J. Adv.*	M. Coulthurst, Esq. *Barbadoes*
Dep. Adj. G.	B. Lt. Col. S. Berkeley, 16 F. *Do.*	*Fort Adj.*	Lieut. Gaff, h. p. *Grenada*
As. Adj. Gen.	Major J. Anton, 35 F. *Do.*		Lt. Wigley, h. p. 63 F. *St. Kitt's*
Dep. As. do.	Lieut. T. Smith, h.p. *Do.*		Lieut. C. Buchanan, h.p. *Tobago*
	Lt. Johnston, 21 F. *Do.*		Lieut. Fraser, 9 F. *Dominica*
	Lieut. Young, h. p. *Do.*		Lieut. Wickham, h.p. *St. Vincent*
Dep. Q. M. G.	Lt. Col. S. T. Popham, 24 F. *Do.*		Lieut. O'Dell, 5 F. *St. Lucia*
As. do.	. . . Lt. Col. Walker, h.p. *St. Lucia*		
Do.	Major Cassidy, 1 W. I. R. *Trinidad*		
D.A.Q.M.G.	Major Watts, h. p. *Antigua*		
	Cap. Brereton, h.p. 3 W. I. R. *St. Lucia*		

JAMAICA.

General Officers.	Aides de Camp.	Majors of Brigade.
M. Gen. Conran *(Lt. Gov.)* . .	Lieut. Ross, 50 F.	Capt. Noel, 92 F.
Dep. Adj. Gen. Lt. Col. Bowles, Coldst. G.	*Dep. Q. M. G.* Lt. Col. Couper, 92 F.	*Mil. Sec.* . Bt. Maj. Hall, 55 F.

BAHAMAS.

Commanding Officer.		
Lt. Col. Price, 58 F.		

HONDURAS.

Commanding Officer.		Major of Brigade.
Col. G. Arthur, h. p. York Cha.	. . . . .	

HELIGOLAND.

Lt. Gov. . . Lt. Col. King, h. p. 92 F.

Town Major Capt. J. Smith, of late 2 R. V. B.

Digitized by Google

EAST INDIES.

		Aides-de-Camp.
Governor General and Commander in Chief	General The *Marq. of* Hastings, *K.G. & G.C.B.*	Major Stanhope, h. p. 56 F. Capt. Dwyer, h. p. 84 F.

Presidencies.	General Officers.	Aides de Camp.	Majors of Brigade.
Bengal.	M. Gen. L. Smith . . . M. Gen. Dalzell	. . . . .	Bt. Maj. Bristow, h.p. 34 F.
Madras.	Gen. *Sir* A. Campbell, *Bt. K.C.B.* M. Gen. T. Browne . . M. Gen. Sewell	Bt. Maj. Molloy, 12 F. Capt. Grenville, 69 F.	
Bombay.	Lt. Gen. *Hon. Sir* C. Colville, *G. C. B.* M. Gen. Reynell. . . .	B. Maj. Jackson, 6D. Gds. Lieut. Meade, 88 F.	Capt. Moore, 65 F.

Bengal.	*Madras.*	*Bombay.*
Mil. Sec. Lt. Col. Macra, 1 F. *Adj. Gen.* Col. Sir Tho. M'Mahon, *Bt.* 17 F. *Q.M.Gen.* Col. *Sir* S. F. Whittingham, *Kt.*† h.p. Port. Serv. *Aa.Adj.Gen.* Bt.Maj. Croker, 17 F.	*Mil. Sec.* . . Capt. Wood, 2 F. *Dep Ad. Gen.* L. Col. Murray,†8 LD *Dep. Q.M. Gen.* Lt. Col. R. Torrens,† 65 F. *Dep Judge Adv.* Maj. Barrow, 69 F.	*Mil. Sec.* Lt. Col. Blair, 87 F.

CAPE of GOOD HOPE.

General Officers.	Aides de Camp.	Majors of Brigade.
Governor. Gen. *Lord* Cha. H. Somerset	Bt. Maj. Rogers, 18 F. Capt. Somerset, 7 Dr. G.	Capt. O'Reilly, h. p. 21 L. Dr.
Mil. Sec. B. Maj. Rogers, 18F. *D.A.G.* B. Maj. Blake, h.p. Cape R. *D.Q.M.G.* Lt. Col. Bell,† h. p.	*Town Maj.* Maj. Jones, hp. 15 Huss. *Dep Bar. M.G.* G. H. Dennis, *Esq.*	*Assist. do.* Lt. Hanson, h.p. Cap. R. *Do.* Capt. Ebhart, 72 F.

CEYLON.

General Officers.	Aides de Camp.	Majors of Brigade.
Governor. Lt. Gen. *Hon. Sir* Edw. Paget, *G. C. B.* M. Gen. *Sir* E. Barnes, *K. C. B.*	Capt. Champagne, 20 F. Lieut. Semple, 28 F. Bt. Lt. Col. Hamilton, 2 Ceyl. R.	
Military Secretary Lt. Col. G. Marley,† h. p. *Dep. Adj. G.* . . . Lt. Col. Walker 59 F.	*Dep. Q. M. Gen.* . Lt. Col. Hardy, 19 F. *As. Qua. Mas. Gen.* Bt. Maj. Fraser, 1 Ceylon Reg.	

WESTERN COAST OF AFRICA.

Gov. and Comm. in Chief.		Major of Brigade.
Colonel *Sir* Cha. MacCarthy, h.p.	. . . . .	Capt. J. Chisholm, 2 W. I. R.

ISLE OF FRANCE.

General Officer.	Aide de Camp.	Major of Brigade.
M. Gen. Darling	{ Capt. Ford, Colonial Cor. { Lieut. Brough, 56 F. *extra*	Capt. Barrington, 56 F.

Dep. Adj. Gen. . . Colonel Lindsay, h. p.
Dep. Qua. Mast. G. Colonel Nesbitt, h. p.
Military Sec. . . Lt. Col. Dumaresq, h. p.
Mil. Aud. Gen. . Capt. Dick, h. p.

ST. HELENA.

General Officers.	Aides de Camp.	Majors of Brigade.
Lt. Gen. *Sir* H. Lowe, *K.C.B.*		
Brig. Gen. J. P. Coffin	. . . . .	Capt. Harrison, 20 F.
D. Adj. Gen. L. Col. *Sir* T. Reade, † 27 F.	*Mil. Sec.* Lieut. Col. Gorrequer, 16 F.	

NEW SOUTH WALES.

M. Gen. *Sir* Tho. Brisbane, *KCB.* | Lieut. Fennell, 48 F. | Capt. Ovens, 74 F.

Digitized by Google

Commissariat of Stores, &c.

Commissary General.

Gabriel Wood	8July1806	*Canada*

Deputy Commissaries General.

Charles Wright	24Dec.1802	*Gibraltar*
Gilbert Young	1Mar.1805	*No. Britain*
Peter Turquand	20Mar.1807	*Barbadoes*
R. J. Routh	9Mar.1812	*Mediterranean*
Frederick Drennan	25Apr.1814	*New S. Wales*
J. W. Clarke	3Aug.	*Canada*
E. P. Coffin	4do.	*Do.*
William Wemyss	25Dec.	*New S. Wales*
William Filder	22Oct.1816	*London*
Francis W. Haden	do.	*Nova Scotia*

Assistant Commissaries General.

William Brown	29Sept.1806	*Malta*
William Lamont	24Mar.1807	*Gibraltar*
A. Somerville	15Feb.1808	*Jamaica*
Richard Barney	24Feb.1810	*London*
Tupper Carey	10Aug.1811	*Mauritius*
John Forbes	do.	*Cape of G. H.*
P. C. L. de St. Remy	do.	*London*
William Lane	29Apr.1812	*Newfoundla.*
Thomas F. Winter	do.	*Bermuda*
Ralph Rogerson	31Mar.1814	*Cape of G. H.*
W. Hewetson	do.	*Ionian Isles.*
J. M. Cobb	2May	*Antigua*
James Laidley	1July	*Barbadoes*
J. S. Dobree	do.	*Canada*
Thomas Price	do.	*New Brunsw.*
George Moore	25Sept.	*Berbice*
John Coffin	1Nov.	*Canada*
John Lawrence	do.	*St. Kitts*
Harold France	do.	*St. Vincent*
Martin Rossiter	do.	*Do.*
Denzil Ibbetson	25Dec.	*St. Helena*
William Cumming	do.	*Malta*
George Head	do.	*Nova Scotia*
Joshua Brook	22Oct.1816	*Bahamas*
David Gardiner	do.	*Tobago*
William Miller	do.	*Trinidad*
John Laidley	do.	*Grenada*
Hugh Hill	do.	*Canada*
F. E. Knowles	do.	*Barbadoes*
Affleck Moodie	do.	*New So. Wales*

Deputy Assistant Commissaries General.

Charles Bonomi	7Aug.1810	*Nova Scotia*
Edward Wood	20Nov.	*St. Kitt's*
John Bruce	do.	*Sierra Leone*
Patrick Davidson	do.	*Barbadoes*
Thomas White	do.	*Grenada*
John Lewis	do.	*Barbadoes*
W. H. Priestley	5July1811	*Mediterran.*
Daniel Kearney	10Aug.	*Dominica*
George Manvell	16do.	*Bermuda*
Joseph Gillespie	24Jan.1812	*Canada*
Wm. Wetherman	18Mar.	*Nova Scotia*
F. W. Major	29Apr.	*Barbadoes*
Richard Green	23May	*Canada*
Lovell Pennell	do.	*Cape of G. H.*
J. B. Knight	25do.	*Malta*
Henry Hendy	do.	*Tobago*
John Tench	do.	*St. Lucia*
J. K. Macbreedy	do.	*Barbadoes*
Ja. Thompson	2Nov.	*Canada*
Robert Allsopp	do.	*Do.*
W. H. Robinson	do.	*London*
T. H. Thomson	8Dec.1813	*Canada*
Samuel Cuming	11do.	*Malta*
Thomas Hill	do.	*Canada*
Cha. A. Clarke	15do.	*Nova Scotia*
John Rendall	21Jan.1813	
J. L. Schmitter	3Feb.	*Canada*
William Cundell	do.	*Malta*
F. L. Chiaraudo	do.	*Ionian Isles.*
Henry Curll	23do.	*Barbadoes*
William Green	16Mar.	*Canada*
Robert Cotes	22do.	*Malta*
Wm. Barron	15Apr.	
W. A. Thompson	11May	*Canada*
T. A. Stayner	do.	*Do.*
W. S. Lukin	24do.	*Cape of G. Hope*
Thomas Lane	23June	*St. Kitts*
William Thomson	28do.	*Canada*
J. M. Simpson	13July	*Gibraltar*
Cha. Blackadar	29do.	*Nova Scotia*
Wm. Stanton	4Sept.	*Canada*
Mich. Bailey	do.	*Do.*
John Finlay	do.	*Do.*
J. S. Jesse	16do.	*Nova Scotia*
T. W. Ramsay	25Nov.	*London*
John Leggatt	do.	*Canada*
Edw. S. Baynes	16Dec.	*Ionian Isles.*
William Bailey	10Jan.1814	*Canada*
John Flanner	15do.	*Tobago*
C. W. Heverley	do.	*Newfoundla.*
William Cordeaux	do.	*N. So. Wales*
Geo. Hull	do.	*Do.*
Ernest Eyl	do.	*Ionian Isles.*
Thomas Nugent	do.	*London*
James Wickens	5Feb.	*Canada*
Rob. Grindlay	11do.	*London*
Geo. Swinney	23do.	*Nova Scotia*
George Withers	11Mar.	*London*
T. Wetherall	24do.	*Do.*
W. Broughton	15Apr.	*New S. Wales*
Wm. W. Yeates	30do.	
Fra. R. Foote	do.	*Mauritius*
George Hayward	do.	*Honduras*
Geo. Elliot	do.	*Barbadoes*
Andrew Chalmers	4May	*Canada*
Wm. Bowman	do.	*London*
James D. Watt	do.	*Cape of G. H.*
James Slade	do.	*Nova Scotia*
W. J. Greig	13do.	*Canada*
Thomas Arnold	do.	*Do.*
John Ashworth	31do.	*Do.*
Sir J. Murray, *Bt.*	17June	*Gibraltar*
John Jarvis	1July	*London*
James Bishop	do.	*Gibraltar*
George Pierce	13do.	*Demarara*
J. Lindsay	do.	
Charles Thornton	do.	*Barbadoes*
Robert Lindsey	do.	*Antigua*
Gil. Dinwiddie	5Sept.	*Paris*
William Plant	do.	*Nova Scotia*
Rev. Robinson	do.	*Do.*
Cha. Graham	do.	*Canada*
F. T. Billings	9do.	*Do.*
H. C. Darling	13do.	*Nova Scotia*
John David	11Oct.	*Malta*
William Ross	3Nov.	*Canada*
Oliver Goldsmith	17Dec.	*Nova Scotia*
William Low	do.	*Do.*
Robert Lee	25do.	*Newfoundland*
Louis Donatti	do.	*Canada*
A. J. Nightingall	do.	*London*
James Horne	do.	*Cape of G. H.*
William Stevens	do.	*Newfoundland*
John Edye	do.	*Demerary*
Thomas Scobell	do.	*Canada*

Digitized by Google

William Hall	25Dec.1814	*Bahamas*	Cha. Wemyss	25Apr.1815	*Dominica*
John Radford	do.	*Honduras*	George Bodley	do.	*Trinidad*
J. G. Eyl	do.	*Halifax*	John Craig	do.	*Cape of G. H.*
Nathan Jackson	do.	*London*	Henry George Grey	do.	*Canada*
John B. Price	do.	*Gibraltar*	William Greig	do.	*Do.*
Samuel Tubby	do.	*Canada*	John Lewis	16July	*Jamaica*
John Cooper	do.	*Mauritius*	Josiah Pryce	4Nov.	*London*
Robert Johnstone	do.	*Cape of G. H.*	Cha. Edward Monk	do.	*Dominica*
Thomas Rae	do.	*Canada*	T. R. Mitchison	29Oct.1816	*Canada*
Samuel Petrie	do.	*Ionian Isles.*	R. H. Dee	do.	*Do.*
E. A. Hoffay	do.	*London*	J. W. Reed	do.	*Bermuda*
Peter Roberts	do.	*New So. Wales*	George Maclean	do.	*Canada*
Henry Bowers	do.	*Canada*	William Fletcher	do.	*Nova Scotia*
Thomas Bunnett	do.	*Jamaica*	Henry B. Bowerman	do.	*Bahamas*
Thomas Thornton	do.		Claude S. Browne	do.	*Canada*
Wm. R. Whitefoord	do.	*Cape of G. H.*	William Milliken	do.	*Nova Scotia*
Thomas Burnett	do.	*Jamaica*	Sylvester O'Halloran	do.	*Jamaica*
Augustus G. Faxardo	do.	*Grenada*	James D. Fitzgerald	do.	*Nova Scotia*
Tho. Walker	do.	*New S. Wales*	William Howe	do.	*Do.*
W. H. Louis	do.	*Ionian Isles.*	Thomas Stickney	do.	*Canada*
Colin Miller	do.	*Canada*	Frederick Montgomerie	do.	*Malta*
James Wilson	do.	*Malta*	William Pulsford	do.	*Dominica*
Charles Fauquier	27Mar.1815	*Ionian Isles.*	William Dilke	do.	*Canada*
Benjamin Smith	25Apr.	*Heligoland*	H. E. Head	do.	
			George C. Sanford	do.	*Jamaica*

Deputy Store Keepers General.

William Robertson	4May1815	
Henry James Wild	do.	*Portsmouth*
Richard Williams	5Nov.1816	*Malta*
Tho. A. Somersall	15Feb.1819	*Perth*
John Hare	20Dec.1819	*Canada*

Assistant Store Keepers General.

Charles Morgan	4May1815	*Canada*
Kenneth Cameron	4May1815	*Gibraltar*
John Westbrook	do.	*Canada*
G. F. Haversnat	do.	*West Indies*
J. P. Marter	do.	*New Brunswick*
John Lloyd	8June	*Cape of G. Hope*
John Clements	5Nov.1816	*Canada*
Isaac Blackburne	do.	*Do.*
John Seaman	9May1817	*Mediterranean*
Amos Lister	20Dec.1819	*Canada*

Commissariat of Accompts.

Deputy Commissaries General.

Ja. Dickens	17Mar.1807	*London*
Joseph H. Adams	4May1813	*Canada*
B. F. Telfer	25Dec.1814	*Malta*
Edward Dance	29Oct.1816	*West Indies*

Assistant Commissaries General.

William Mackay	25Feb.1813	*Barbadoes*
J. Woodhouse	1Oct.	*Malta*
J. S. Eschauzier	do.	*Gibraltar*
John Spurrier	1July1814	*Malta*
Wm. H. Snelling	25Dec.	*Canada*
William Hayward	29Oct.1816	*Cape of G. H.*
Henry Bassett	do.	*Barbadoes*
William Lithgow	do.	*Mauritius*

Deputy Assistant Commissaries General.

Adolp. Vieth	13Dec.1811	*Nova Scotia*
Wm. Jennings	2Mar.1812	*Canada*
Wm. Furmidge	30do.	*London*
C. Ragueneau	2Jan.1813	*Corfu*
William Duke	23Feb.	*Barbadoes*
J. Woolrabe	4Sept.	*Gibraltar*
William Coates	1Oct.	*Canada*
Wm. Downes	31Jan.1814	*Do.*
John Lane, Jun.	do.	*Do.*
John H. Allsupp	2May	*Barbadoes*
Edward Case	do.	*Gibraltar*
John Irvine	28Sept.	*Cape of G. Hope*
Alexander Grant	25Dec.	*Nova Scotia*
James Mason	do.	*Canada*
Robert Chartres	do.	*Mauritius*
Martin Stokes	do.	*Barbadoes*
Wm. Condamine	do.	*Malta*
Joseph Charlier	do.	*Nova Scotia*
John Jennings	do.	*London*
Charles Hambly	do.	*Do.*
Charles Tidmarsh	29do.	*Canada*
Abraham Nicholls	25Apr.1815	*Gibraltar*

Blue—Facings Black Velvet—Embroidery Gold.

Digitized by Google

Director General Sir James M'Grigor, *M. D.* 13June1815
Principal Inspector William Franklin, *M. D.* 19July1810
Secretary . . . . Samuel Reed, *Esq.*

Office, No. 5, Berkeley-street, Piccadilly.

Agent, Mr. Window, No. 9, Craig's Court.
Do. to Foreign Medical Officers, Mr. Disney, No. 26, Parliament Street.

Inspector

John Wright, *M. D.*	16Jan.1800	*Canada*
E. Tegart (*Local Rank*)	25Mar1821	*Barbadoes*

Deputy Inspectors.

W. A. Burke, *M. D.*	23Aug.1807	*Mauritius*
(*Insp. 17th July*, 1817.)		
John Robb, *M. D.*	28May1812	*C. of G. Hope*
(*Insp. 26th Nov.* 1818.)		
Alex. Menzies, *M. D.*	5Aug.1813	*Barbadoes*
John Hennen, *M.D.*	7Sept.	*Mediterran.*
John Erly, *M. D.*	14do.	*Edinburgh*
James Strachan, *M.D.*	18Jan.1816	*Nova Scotia*
W. W. Fraser	16July1817	*Gibraltar*
Cha. Farrell, *M. D.*	9Oct.	*Ceylon*
Jacob Adolphus, *M.D.*	25Nov.1819	*Jamaica*
A. Nicoll, *M. D.* (*Local Rank*)	12Oct.1820	*Africa*

Physicians.

Jos. Skey, *M. D.*	18July1805	*Mediterran.*
James Forbes, *M. D.*	3Nov.1812	*Chatham*
(*Dep. Insp. 23d Oct.* 1817.)		
John Dwyer, *M. D.*	18Feb.1813	*Ceylon*
G. Deneeke, *M. D.*	17June	*Isle of Wight*
(*Dep. Insp. on the Cont. only 23d Feb.* 1816.)		
John Arthur, *M. D.*	3Aug.1815	*Barbadoes*
Hugh Bone, *M. D.*	7Sept.	*Do.*
Theodore Gordon, *M. D.*	do.	*London*
(*Dep. Insp. 26th Nov.* 1818.)		
Tho. Short, *M. D.*	30Nov.	*St. Helena*
James Weir, *M. D.*	12Aug.1819	*Jamaica*
James Arthur, *M. D.*	29Mar.1821	*Canada*

Surgeons.

G. R. Baillie	28Mar.1801	*Coventry*
(*Dep. Insp. 17th July*, 1817.)		
Stephen Panting	25May1804	*Tobago*
J. Thomas	2June	*Zante*
G. E. Griffin	23June1808	*St. Kitts*
Edward Doughty	6Apr.1809	*Barbadoes*
John Glasco	29June1809	*St. Lucia*
J. Q. Short	17Aug.	*Canada*
M. A Burmester, *M.D.*	4Jan.1810	*Isle of Wight*
John Walker	24Jan.1811	*Demerara*
(*Dep. Insp. 21st May*, 1818.)		
Hen. Grassett	31Jan.1811	*Canada*
Thomas Duncan	8Aug.	*Halifax*
(*Dep. Insp. 17th July*, 1817.)		
James Sharp	26Sept.1811	*Trinidad*
Alexander Boyle	19Mar.1812	*New Brunswick*
Charles Collier	4June	*Ceylon*
William Hill	3Sept.	*Gibraltar*
(*Dep. Insp. 17th July*, 1817.)		
John Cole, *M. D.*	3Sept.1812	*Isle of Wight*
William Stewart	10do.	*Canada*
Owen Lindsay	5Nov.	*Mediterranean*
Rob. Hartle	28Jan.1813	*Antigua*
John Murray	9Sept.	*Cape of G. H.*
Colin Dakers	do.	*Glasgow*
James Elliot	14Oct.	*Barbadoes*
Hen. Marshall	21Dec.	*Ceylon*
Edward Dow	17Mar.1814	*Dominica*
J. G. V Millingen, *M.D.*	26May	*Bahamas*
John Williams	do.	*Bermuda*
Fred. Loinsworth	7July	*Grenada*
Patrick Hughes, *M.D.*	26Sept.	*Berbice*
Alexander Schetky	do.	*York Hospital*
Philip Walter	26Sept.1844	*Jamaica*
John Clarke, *M. D.*	do.	*Edinburgh*
J. D. Tully	17Aug.1815	*Corfu*
D. M'Diarmid	7Sept.	*Chatham*
James Deane	do.	*Bristol*
William Sibbald, *M.D.*	do.	*Mauritius*
William Trumble	22June1820	*Jamaica*
James Gfider	9Nov.	*Africa*
A. Lewis Loinsworth	28Dec.	*West Indies*
John Davy, *M. D.*	29Mar.1821	*Chatham*

Assistant Surgeons.

B. Nicholson	29Apr.1813	*Ceylon*
Rom. Amiel	3June	*Gibraltar*
Frederick Dix	19Aug.	*Gibraltar*
John Ramsay, *M.D.*	30Dec.	*Jamaica*
William Twining	10Mar.1814	*Ceylon*
Tho. Rolston	5May	*Landguard Fort*
Charles Grier	25May1815	*Malta*
James Kennedy, *M.D.*	22June	*Mediterranean*
J. F. Frank	27July	*Jamaica*
William Lloyd, *M.D.*	9Nov.	*Isle of Wight*
J. J. Bigsby, *M. D.*	14Mar.1816	*Canada*
T. G. Stephenson	2July1818	*Ceylon*
George R. Melin	6Aug.	*Chatham*
John W. Watson, *M.D.*	25Feb.1819	*Mauritius*
Samuel Hill	25Mar.	*Edinburgh*
Thomas Nasbier	do.	*Nova Scotia*
J. M. Bartley, *M.D.*	24June	*Maidstone*
Joseph Allen	25do.	*Demerara*
Jas. Johnstone, *M.D.*	12Aug.	*Jamaica*
J. F. Pink	27Apr.1820	*New America*
Cha. Quartley Palmer	25June	*Barbadoes*
Bryan O'Beirne	12Oct.	*Africa*
Peter Maclauchlane	6Nov.	*Do.*
James D. Millar	25Jan.1821	*Chatham*
John Millar	8Feb.	*Jamaica*
William Birrell, *M.D.*	5Apr.	*Barbadoes*
Duncan Dockard	19do.	

Purveyor.

William Cathcart	25May1804	*Barbadoes*

Deputy Purveyor.

George Pratt	3June1813	*Chatham*

Apothecaries.

Edmund Starkie	8Oct.1807	*Mediterranean*
Wm. Wheadon	18Oct.1810	*Ceylon*
W. T. Iliff	31Oct.1811	*Mediterranean*
G. Montgomery, *M.D.*	do.	*Canada*
Richard Morris	3Sept.1812	*Mauritius*
John Carter	11Mar.1813	*Halifax, N.S.*
W. R. Burrowes	13May	*Jamaica.*
James Taylor	9Sept.	*Barbadoes*
George John	4May1815	*Gibraltar*
James W. Simpson	18do.	*St. Helena*
G. Middleton	7Sept.	*Medical Depot*
John Shower	do.	*Africa*
P. J. Macdonald	6Aug.1818	*Chatham*
Wm. Thompson	12Apr.1821	*Cape of G. H.*

Hospital Assistants.

John Coghlan	9Nov.1812	*Ceylon*
Henry Muir	6Jan.1813	*Malta*
J. R. Gillespie	7Apr.	*Ceylon*
Hugh Orr	10May	*Isle of Wight*
Thomas Teevan	3June	*Gibraltar*
James Burt	7do.	*Isle of Wight*
Alexander Nelson	4Oct.	*Cape of G. H.*
William White	do.	*Isle of Wight*

Digitized by Google

Thomas Alexander	6Dec.1815	*Ionian Isles.*
William Parry	9do.	*Montserrat*
Matthew Nicll	10Jan.1814	*Canada*
M. M'Dermott, *M. D.*	7Feb.	*Chatham*
David Ewing	do.	*Antigua*
David M'Gibbon	7Mar.	*Chatham*
James Arthur	do.	*Barbadoes*
John Crawford	do.	*Ceylon*
Alexander Cumming	do.	*Mauritius*
Moses White	4Apr.	*Canada*
William Sutherland	do.	*With 85th Regt. at Malta*
Daniel Scott	9Mar.1815	*Ionian Isles.*
✠Wm. Cannan	25do.	*Barbadoes*
Henry James	25Apr.	*St. Lucia*
✠John Freer	do.	*Barbadoes*
Jas. Duncanson, *M.D.*	26do.	*Canada*
✠William Williams	6May	*Dominica*
Jos. Huey	do.	*Jamaica*
Walter Blake	do.	*Ionian Isles.*
H. G. Parken, *M.D.*	8do.	*Portsea*
✠Thomas Lough	19do.	*Jamaica*
George Home	do.	*Barbadoes*
William Kemlo, *M. D.*	do.	*Cape of G. H.*
Henry Wm. Voysey	do.	*Ceylon*
Dugald Lamont	do.	*Fort George*
Alex. M. Geddes, *M.D.*	19do.	*Canada*
Thomas Hall	do.	*Barbadoes*
Cornelius Wood	26do.	*Do.*
James Robertson	do.	*Jamaica*
James Wilson	3June	*Grenada*
George Evers	do.	*Ceylon*
George Dempster	do.	*Jamaica*
Robert Russell	do.	*Ceylon*
William Knott	16do.	*Ceylon*
Robert S. Gillespie	do.	*Africa*
John Squair, *M. D.*	24do.	*St. Lucia*
Peter Lamond, *M.D.*	do.	*Canada*
John Kinnes, *M. D.*	do.	*Mauritius*
Charles Thompson	do.	*Honduras*
Robert Sillery	24June1815	*Gibraltar*
Wm. Bain, *M. D.*	do.	*Barbadoes*
James Davidson	do.	*Antigua*
John Hall	do.	*Jamaica*
James L. Tighe	do.	*Canada*
John Tennant	28do.	*Do.*
David Browne	do.	*Detached*
Robert Leslie	do.	*Nova Scotia*
Archibald M'Isaac	do.	*Demerara*
William Wilkins	4July	*Ceylon*
Garrett Barry, *M. D.*	do.	*Ophthal. Hosp.*
Pasc Bensa	8Aug.	*Corfu*
Michael Galliani	do.	*Ionian Isles.*
Alex. B. Morgan	21Dec.	*Cape of G. H.*
John Thornton	25do.	*Honduras*
Francis O'Brien	do.	*Canada*
John Bell	do.	*Nova Scotia*
Patrick Coleman	do.	*Africa*
George Knox, *M. D.*	do.	*Ceylon*
William Balmain	1Feb.1816	*Heligoland*
James L. Warren, *M. D.*	do.	*Jamaica*
George Osborne	14Mar.	*York Hosp.*
Andrew Smith	do.	*Cape of G. H.*
John Perkins	30July1816	*Jamaica*
Wm. P. Birmingham	23June1819	*Ceylon*
John Chambers	6July	*Gibraltar*
Daniel J. Stewart	9Sept.	*Trinidad*
Malcolm Ritchie	25Dec.	*Sierra Leone*
William Charles	30do.	*Jamaica*
James Campbell	24Feb.1820	*Barbadoes*
James Crawford, *M.D.*	13Apr.	*Bermuda*
William Doherty	19Oct.	*Jamaica*
George Dartnell	30Nov.	*With 31st Regt. at Malta*
Hugh L. Stuart	28do.	*Isle of Wight*
John Wilson	14Dec.	*Africa*
James Brydon	1Jan.1821	*Bahamas*
Robert Dyce	8Feb.	*York Hospital*
Cha. C. Hughes, *M D.*	28Mar.	*Winchester*
Charles Pargeter	5Apr.	*Chatham*
Thomas Allan	26do.	*With 85th Regt. at Malta*

N. B.—Such Medical Officers as are entitled to have the letters *M. D.* affixed to their names should make it known through the Director General of the Army Medical Department.

Digitized by Google

Barrack Department of Great Britain.

Comptroller . . . **Osborne Markham**, *Esq.*
Deputy do. . . . Edw. Boscawen Frederick, *Esq.*
Accomptant. . . William Hemming, *Esq.*
Office, New Street, Spring Garden.

Assistant Inspectors General.
R. Archdall, *Esq.*
O. Barberie, *Esq.*
Capt. Baddeley .
Major Brace . .
Capt. Nairne . .
G. Mackenzie, *Esq.*
H. Teesdale, *Esq.*

Barrack Masters.
Adams Samuel . *Hounslow*
Alexander J. . . *Dunbarton*
Amory Tho. *Maj. Sheffield*
Andrew C. . . . *Sheerness*
Baxleigh S. F. . . *Stockport*
Bayntun C. *Capt. Brighton*
Beever John . . *Hull*
Benson, C. *Lt. Macclesfield*
Berdmore Tho. . *Winchester*
Bowater W. *Maj. Birmingham*
Braybrooke W. . *Manchester*
Brown J. . . . . *Hamilton*
Buncombe J. . . *Taunton*
Bygrave G. A. . *Parkhurst*
Caldwell J. . . . *Chelmsford*
Carrington W. H. *Isle of Man*
Chaundy J. A. *Cap. Arundel*
Clover J. . . . . *Norwich*
Collier R. . . . . *Glasgow*
Cooke Rob. . . . *Brecon*
Corben Wm. . . . *Guernsey*
Corlett Tho. . . *King's Mews*
Covell J. . . . . *Colchester*
Dewell T. *Lieut. Haslar*
Dowsman F. *Lt.C. Maidstone*
Doyle Wes. *Capt. Scarborough*
Du Pre J. W. . . *Canterbury*
Durnford, A. W. *Chatham*
Dusantoy Jas. *Lt. Totness*
Forbes A. *Major . Stirling Cast.*
Forster N. *Lieut. Portman Street*
Foulerton A. . . *Aberdeen*
Gillmore J. A. *Lt. Ayr*
Gledstanes R. . . *Plymouth*
Goodsman John *Hampton Court*
Hamilton Charles *Tower*
Hanmer William *Alderney*
Hay John . . . . *Dundee*
Hicks John . . . *Paisley*
Hobbs T. *Capt. . Coventry*
Hughes John . . *Hyde Park*
Hunt W. . . . . *Dover Heights*
Jones L. T. . . . *Sunderland*
King Joseph . . *Deal (New)*
Kinsey J. . . . *Windsor (Cav.)*
Laye George *Fort Cumberland*
Leake G. M. . . . *King Street*
Lefroy A. *Capt. . York*
Lempriere S. . . . *Jersey*
Little Geo. *Lieut. Carlisle*
Logan Da. . . . . *Berwick*
Luke Samuel . . . *Blackburn*
M'Donald W. . . *Berkill*
——— J. . . . *Edinburgh*
Mackenzie Alan *Hilsea*
Mauby G. W. *Capt. Yarmouth*
Mac Dougall D. *Fort William*
Manford W. . . *Fort George*
Marshall R. . . . *Modbury*
Mennie Rob. . . *Dartmoor*
Morraut W. . . . *Tilbury Fort*
Mouat J. . . . . *Fort Charlotte*
Mowatt R. *Capt. Romford*
Nicholl *Lieut. Landguard Ft.*
Oates M. *Capt. Pendennis Cast.*
O'Conor John . . *Truro*
Palmer S. . . . . *Harwich*
Peirse Jas. . . . *Deptford*
Pitman Henry . . *Dover (Old)*
Rodber Thomas *Weymouth*
Rollo John . . . *Perth*
Roope Geo. . . . *Ipswich*
Roughead J. . . *Plershill*
Sheldon J. *Capt. Hastings*
Sheppard W. . . *Deal (Old)*
Sly Richard . . . *Eastbourne*
Spalding W. R. *Lt. Ft. Augustus*
Suckling W. . . *Windsor (Inf.)*
Tonkin W. H. . . *Exeter*
Tooze Henry . . *Dorchester*
Travers Jos. . . . *Portsmouth*
Tregent A. J. *Cap. Chester*
Tudor James . . *Chichester*
Vinter G. *Capt. . Gosport*
Walker Peter . *Knightsbridge, and Kensington*
——— Samuel *Maker Heights*
Warren R. . . . *Nottingham*
Wathen G. *Lieut. Croydon*
Wellwood A. M. . *Shorncliff*
Whistler W. . . . *Scilly*

Barrack Department of Ireland.

Chief Commissioner and Dep. Barrack Mast. Gen. Lt. Gen. Quin John Freeman
Secretary . . . . . . John Hughes, *Esq.*
Supervisor of Accounts . . . . Edward Smyth, *Esq.*
Office—*No. 8, Upper Merrion Street, Dublin.*

Superintendent General.
R. O'Callaghan Newenham, *Esq.*
Inspectors General.
Edward Bagot, *Esq.*
George Melvin, *Esq.*

Barrack Masters.
Armstrong T. St. Geo. *Athlone*
Bowles Henry *Youghal*
Brett Charles *Belfast*
Browne Thomas *Galway*
Buchanan Rob. *Westport*
Collis John *Kinsale*
Cornwall Henry *Roscrea*
Costello Chs. *Ballachadereen*
Courtenay T. G. *Dungarvon*
——— Tho. *Newry*
Courtney John *Cappoquin*
Crawford David *Ballyshannon*
Crummer Sam. *Parsonstown*
Cullen Edw. *Castlecomer*
Dunboyne, *Ld.* { *Richmond* / *Portobello & Recr. Depot*
England D. A. *Clare Castle*
Fleming Arthur *Cavan*
Flinn Joseph *Nenagh*
Fortescue Matt. *Dundalk*
Galwey Christ. *Rose Castle*
Gethin W. St. L. *Hughavanagh*
Grace M. J. *Waterford*
Harding Wm. *Cork Harbour*
Hardy H. W. . . *Rathkeale*
Heath Francis . *Portumna*
Hemmings Matt. *Limerick*
Hemsworth Wm. *Loughrea*
Henchy Donat. *Newbridge*
Hughes H. J. *Fethard*
——— James *Naas*
Joyce David *Banagher*
Irvine Hamilton *Enniskillen*
Irwin Henry *Boyle*
——— Arthur *Sligo*
Kearney Jas. *Armagh*
Kelly Lan. *Ballymena*
Kenny Courtney *Ballintrobe*
——— Robert *Bantry, &c.*
Keogh Ignatius *Cork*
King John *Tullamore*
Laffan Joseph *Kilkenny*
Langton Amos *Buttevant*
Lawe Alexander *Cork*
Magill Wm. *Omagh*
Mahon Thomas *Roscommon*
Manifold John *Leitrim*
Mansergh Dan. *Templemore*
Martin Robert *Downpatrick*
M'Farlane F. *Longford*
M'Intosh D. *Glenmalur*
Mockler Edw. *Carlow*
Moore Garrett *Carrick on Suir*
Nash Henry *Carrickfergus*
O'Flanigan J. F. *Fermoy*
Parker R. L. *Drogheda*
Percy Hen. *Carrick on Shannon*
Pexton John *Mullingar*
Picknoll Hugh *Swords*
Powell Wm. *Strabane*
Power George *Beerhaven*
Quin William *Cashel*
Rea John *Derry*
——— Charles *Loughsilly*
Ross Thomas *Clonmell*
Ryan William *Castlebar*
Sandford Geo. *Dublin*
Sargent Henry *Caher*
Smith Benjamin *Thurles*
Snowe William *Foxford*
Stanley *Sir* Edw. *(Dep.) Dublin*
Stokes Oliver *Tralee*
Studdart Jonas *Laragh*
Towell John *Wexford*
Warner Henry *Trim*
White Tho. *Clogheakilly*

Digitized by Google

Chaplains Department.——Office, No. 2, Great Scotland Yard.

Chaplain General, The Rev. Archdeacon John Owen.
Chapl. to the Forces, and Assistant to the Chaplain General, The Rev. W. W. Dakins, D. D.

Chaplains to the Forces.

Rev. W. W. Dakins	16 Mar. 1810	*London*	Rev. J. L. Mills	19 Oct. 1812	*Quebec*
—— Geo. Jenkins	5 Apr.	*Montreal*	—— I. C. Moore	25 Dec.	*Chatham*
—— M. A. Mackereth	25 D.	*Gibraltar*	—— Maurice James	25 Nov. 1813	*Corfu*
—— S. Leggatt	31 July 1811	*Portsmouth*	—— B. B. Stevens	7 Oct. 1815	*Canada*
—— R. Edw. Jones	29 Nov.	*Isle of France*	—— C. J. Lyon	9 Apr. 1816	*Ceylon*
—— Tho. Ireland	28 Mar. 1812	*Ceylon*	—— N. R. Dennis	29 June	*Cape of G. H.*
—— J. T. H. Le Mesurier	16 Ap.	*Malta*	—— D. Evans		*Trinidad*
—— W. C. Frith	2 June	*Canada*	—— J. S. Pering, *M.d.*		*Ceylon*
—— R. G. Curtois	11 Sept.	*Gibraltar*			

Paymaster-General's Department.——Office, Whitehall.

Paymaster-General . . *Right Hon. Sir* Charles Long, *G.C.B. M.P.*
Deputy do. . . . . . Richard Neave, Esq.

Deputy-Paymaster-General.
George Ward . . . *Mediterran.*

Ass. Dep. Paymasters General.
Joseph Cartwright *Ionian Isls.*
John Gregory . . *Gibraltar*

Students at the Royal Military College.

Capt. Macintosh . . . . 79 F.	Ensign L. Graeme . . . . 79 F.	Lieut. Hodgson . . . . 5 D. G.
Lieut. Chichester . . . . 60 F.	Lieut. T. Reed 12 Roy. Lancers	Lieut. Scott . . . . h.p. 68 F.
Lieut. Tinling . . . Gren. Gds.	Ensign Thomas . . . . . 54 F.	Lieut. Head . . . . . 93 F.
Capt. East . . . . . 37 F.	Lieut. Walker . . . . 16 Huss.	Lieut. Brown . . h.p. 3 W.I.R.
Lieut. Cranfield . . . . . 90 F.	Lieut. Gillespie, h. p. 20 L. Dr.	Lieut. Turner . . . . . 3 F. G.

Honourable East India Company's Depot and Recruiting Officers.

DEPOT.

Commandant . .	Major Edward Hay	*Chatham*
Staff Captain . .	Bt. Major H. E. Somerville	*Do.*
Adjutant	Capt. John Macfarlane	*Do.*
Paymaster . . .	Capt. Hodgson	*Do.*
Surgeon	Thomas Ogle	*Do.*

RECRUITING OFFICERS.

Captains	Jas. Murray, 33, Soho Square	*London*
	John Pudner	*Liverpool*
	Richard Grange	*Dublin*
	William Marshall	*Edinburgh*

Digitized by Google

COLONIAL DEPARTMENT.

Prin. Sec. of State **Earl Bathurst**, *K. G.*
Under Secretary Henry Goulbourn, *Esq. M.P.*
Private Secretary Charles Greville, *Esq.*
Office, Downing-street.

WAR-OFFICE.

Sec. at War *Rt. Hon. Ld. Visc.* Palmerston, *M.P.*
Dep. Sec. at War William Merry, *Esq.*
First Clerk . . . Robert Lukin, *Esq.*
Principal Clerk Richard Brown, *Esq.*
Priv. Sec. to Sec. at War Wm. Merry, jun. *Esq.*

Department of Accompts.

Superintendent of the Current Branch at the Horse Guards . . . } Laurence Sulivan, *Esq.*
Superintendent of Arrear Branch in Duke Street, Westm. } Michael Foveaux, *Esq.*

Judge Adv. Gen. of the United Kingdom } *Rt. Hon.* John Beckett
Deputy Judge Advocate J. A. Oldham, *Esq.*
Assistant do. do. . . C. B. Wollaston, *Esq.*
Office, No. 15, Downing-street.

CONSOLIDATED BOARD OF GENERAL OFFICERS,

For the Inspection and Regulation of the Clothing of the Army, the Investigation of Claims for Losses, and for all Duties heretofore performed by the Clothing Board, Board of Claims, and other Boards of General Officers.

Field Marshal.
Earl Harcourt, *G.C.B.*

General.
Sir A. Clarke, *G.C.B.*
E. of Harrington
N. Balfour
E. Stevens
Earl Cathcart, *K.T.*
Sir H. Dalrymple, *Bt.*
O. De Lancey
A. Ross
Sir G. Hewett, *Bt. GCB.*
Jf. Ld. Howden, *G.C.B. & K.C.*
R. R. Wilford
Earl of Rossiyn, *GCB.*
Sir G. Beckwith, *G.C.B.*
E. Ludlow, *G. C. B.*
Hon. E. Finch
H. Wynyard
M. of Anglesey, *K.G. & G. C. B.*
Sir R. Brownrigg, *Bt. G. C. B.*
Hon. E. Phipps
W. Cartwright
Sir C. Green, *Bt.*
Sir H. Calvert, *Bt. G.C.B.*

Lieut. Generals.
Sir H Oakes, *Bt. G.C.B.*
Hon. H. G. Grey
Hn. Sir E. Paget, *G.C.B.*
Sir B. Spencer, *G.C.B.*
F. Maitland
E. of Dalhousie, *G.C.B.*
Hn. Sir A. Hope, *G.C.B.*
J. Fraser
Sir R. Macfarlane, *KCB*
Sir S. Auchmuty, *G.C.B.*
Sir W. H. Clinton, *G.C.B*
Lt. Gen. Coghlan
Sir H. Fane, *K.C.B.*
Sir Robert Bolton
Sir W. Anson, *K. C. B.*
Sir G. Cooke, *K.C.B.*
W. Eden
Sir G. T. Walker, *G.C.B.*

Major Generals.
D. L. T. Widdrington
Sir W. H. Pringle, *K.C.B*
P. K. Skinner
G. Gosselin
Sir J. W. Gordon, *Bt. K.C.B.*
R. Darling
E. Baynes
W. Gifford
J. Orde
C. B. Egerton
Sir C. Halkett, *K.C.B.*
Sir T. S. Beckwith, *KCB*
Sir F. Adam, *K.C.B.*

Acting Committee for the Year 1830.
President—Lt. Gen. F. Maitland
Major Generals.
D. L. T. Widdrington | P. K. Skinner

Secretary . . . . . Henry Elliott, *Esq.*
Office, No. 21, Spring Garden.

INSPECTORS OF ARMY CLOTHING.

Colonel *Hon.* G. A. C. Stapylton, h. p.

INSPECTOR OF REGIMENTAL COLOURS.

Sir George Nayler, Clarenceux King of Arms—Genealogist of the Order of the Bath—King of Arms of Hanover, and of the Order of St. Michael and St. George.
Office, Heralds' College, Doctors' Commons.

BOARD OF ORDNANCE.

Master General . { Fd. Marshal The *Duke of* Wellington, *K.G. & G.C.B.*
Lieut. General . . L. Gen. *Sir* H Oakes, *Bt. GCB*
Surveyor General { Lt. Col. *Sir* Ulysses B. Burgh, *K.C.B. M.P.*
Clerk of the Ord. Robert Ward, *Esq. M.P.*
Prin. Storekeeper Mark Singleton, *Esq. M.P.*
Clerk of Deliveries Gen. Hon. E. Phipps, *M. P.*
Sec. to the Mast. Gen. Lt. Col. *Lord* Fitzroy Somerset, *K.C.B.* Gren. G. *M.P.*
Do. Board . . . R. H. Crew, *Esq.*
Treasurer . . . . . . Wm. Holmes, *Esq. M.P.*
Aides-du-camp to the Mast. Gen. { Capt. *Hon.* G. Cathcart, 7 Hus. Lieut. Alg. Greville, Gren. G.
Office, Pall Mall.

Insp. Gen. of Fortifica. General Gother Mann
Deputy Do. . . . . Maj. Gen. Rowley
Office, No. 83, Pall-mall.

COMMISSIONERS R. MILITARY COLLEGE

Field Marshal *H. R. H. the D. of* York, *K. G. G. C. B.—Commander in Chief*
Right Hon. Ld. Visc. Palmerston, *Sec. at War.*
Right Hon. N. Vansittart—*Chanc. of Exchequer*
Field Marshal *H.R.H. the D. of* Cumberland, *K.G.*
Field Marshal *H.R.H. the D. of* Cambridge, *K.G.*
Fd. Mar. *H.R.H. the D. of* Gloucester, *K.G. & G.C.B.*
Field Marshal The *Duke of* Wellington, *K. G. & G. C. B.—Master Gen. of the Ordnance*
Field Marshal W. *Earl* Harcourt, *G.C.B.*
General *Earl of* Harrington
General *Earl* Cathcart, *K. T.*
General *Earl of* Rossiyn, *G.C.B.*
General *Sir* Robert Brownrigg, *G.C.B.*
General *Sir* C. Green, *Bt.*
General *Sir* H. Calvert, *Bt. G.C.B.*
Lt. Gen. *Sir* H. Oakes, *Bt. G.C.B. Lt. Gen. of Ord.*
Lt. Gen. *Hon. Sir* Alex. Hope, *G.C.B.*
M. Gen. *Sir* George Murray, *G.C.B.—Governor*
M. Gen. *Sir* J. W. Gordon, *Bt. K.C.B. Qua. Mas. G.*
Maj. Gen. *Sir* Henry Torrens, *K.C.B.—Adj. Gen.*
Major General R. Darling
Col. John Macdonald—*Dep. Adj. Gen.*
Col. *Sir* R. D. Jackson, *K.C.B.—Dep. Q. M. Gen.*

Secretary, Capt. Garvock, Adjutant General's Office, Horse Guards.

COMMISSIONERS R. MILITARY ASYLUM.

Field Marshal *H.R.H. the D. of* York, *K.G. G.C.B.*
Field Marshal *H.R.H. the D. of* Cumberland, *K.G.*
Field Marshal *H.R.H. the D. of* Cambridge, *K.G.*
Fd. Mar. *H.R.H. the D. of* Gloucester, *K.G. & G.C.B.*
Field Marshal The *Duke of* Wellington, *K. G. & G. C. B.—Master-Gen. of the Ordnance*
Right Hon. Lord Visc. Palmerston—*Sec. at War*
General *Earl* Cathcart, *K. T.*
General *E. of* Harrington—*Gov. of Windsor*
General *Earl of* Rossiyn, *G.C.B.*
Gen. *Sir* R. Brownrigg, *Bt. G.C.B.*
Rt. Hon. Sir Cha. Long, *G.C.B.—Paymaster Gen.*
General *Sir* S. Hulse—*Gov. of Chelsea Hosp.*
General *Sir* G. Hewett, *Bt.*
General De Lancey
General *Sir* C. Green, *Bt.*
General *Sir* H. Calvert, *Bt. G.C.B.*
Lt. Gen. *Sir* A. Hope, *G.C.B.*
L Gen. *Sir* H Oakes, *Bt. G.C.B. Lt. Gen. of Ordnance*
M. Gen. *Sir* G. Murray, *G.C.B.—Gov. of R. Mil. Col.*
Rt. Hon. John Beckett—*Judge Advocate Gen.*
M. Gen. *Sir* J. W. Gordon, *Bt. K.C.B. Qua. Mas. G.*
Maj. Gen. *Sir* Henry Torrens, *K.C.B.—Adj. Gen.*
Major General R. Darling
Col. John Macdonald—*Dep. Adj. Gen.*
Col. *Sir* R. D. Jackson, *K.C.B.—Dep. Q. M. Gen.*
Bishop of London
Bishop of Winchester
William Merry, *Esq. Sec. at War*
The Rev. Archdeacon John Owen; *Chaplain Gen.*

MEMORANDUM.

BY the act of 49 Geo. III. cap. 126, for the further prevention of the Sale and Brokerage of Offices (Clauses IV. and V.) it is enacted, that persons *receiving, or paying, money, for soliciting offices, and entering into any negociations, or pretended negociations, relating thereto,* will be guilty of a misdemeanour; and that persons opening, or *advertising houses, for transacting business relating to the Sale of Offices,* will be guilty of a misdemeanour. By Clause VIII. it is further enacted, "That any Officer in His Majesty's forces, who shall *take, accept, or receive; or pay, or agree to pay, any larger sum of money, directly or indirectly, than what is allowed by any Regulations made by His Majesty in relation to the Purchase, Sale, or Exchange of Commissions* in His Majesty's forces, or who shall pay, or cause to be paid, any sum of money, *to any Agent or Broker, or other person, for negociating the Purchase, or Sale, or Exchange of any such Commission,* shall, on being convicted thereof by a General Court Martial, *forfeit his Commission,* and be *Cashiered;* and as an encouragement for the detection of such practices, such Commission so forfeited shall be sold, and half the regulated value (not exceeding five hundred pounds) shall be paid to the Informer, and the other half, or the remainder, if more than five hundred pounds, shall go, and be applied, as His Majesty shall order and direct by any Regulations from time to time made in that behalf; provided also, that every person who shall sell his Commission in His Majesty's forces, and not continue to hold any Commission in His Majesty's forces, and shall, upon, or in relation to, such Sale, take, accept, or receive, directly or indirectly, any money, fee, gratuity, loan of money, reward, or profit, or any promise, agreement, covenant, contract, bond, or assurance, or shall by any device, or means, contract, or agree to receive, or have any money, fee, gratuity, loan of money, reward or profit, beyond the regulated price or value of the Commission sold, and also every person who shall wilfully or knowingly aid, abet, or assist such person therein, shall be deemed, and adjudged, guilty of a misdemeanour, within the provisions of this Act."

This is further enforced by the CXXXIVth Clause of the Mutiny Act, as follows:—

"And whereas great inconvenience has arisen to His Majesty's service from persons *not being authorized Agents* of Regiments, Troops, or Companies, *negociating for the Purchase, Sale, and Exchange of Commissions,* in His Majesty's forces, and much larger sums than are allowed by His Majesty's Regulations are often given and received for Commissions, and great frauds committed; be it therefore enacted, that every person, not being *an authorized Agent* to some Regiment, Troop, or Company of His Majesty's forces, who shall negociate, or act as Agent, for and in relation to the Purchase, Sale, or Exchange of any Commission in His Majesty's Forces, shall forfeit for every such offence the sum of One Hundred Pounds; and every person, whether authorized or not, as Agent to some Regiment, Troop, or Company, who shall take, accept, or receive any Commission, sum of money or reward, for any negociation relative to the Purchase, Sale, or Exchange of any Commission in His Majesty's Forces, or who shall negociate, bargain for, or receive for his own use, or for the use of any other person or persons, any sum of money, or other consideration, above the amount of the price allowed by

Google

His Majesty's Regulations for the Purchase, Sale, or Exchange of any such Commission, or any sum of money, or other consideration, where no price shall be allowed by His Majesty's Regulations, shall, for every such offence, forfeit the sum of One Hundred Pounds and treble the value of such sum of money, or other consideration, as he shall negociate, bargain for, or receive, above the amount of the price allowed by His Majesty's Regulations for such Commission, in such cases where any price shall be allowed by His Majesty's Regulations, or treble the value of the sum, or other consideration, negociated, bargained for, or taken and received, in such cases in which no price shall be allowed by His Majesty's Regulations."

MEMORANDUM.

ENSIGN John Pinniger, late of the 1st Foot, having, at the late Assizes for Wiltshire, been convicted of giving to Three different Bankers affidavits for the same Quarter's Half-pay, and of thereby fraudulently obtaining from each of them a sum (on account) equal to the said Half-pay, notwithstanding he had previously received his Half-pay for that Quarter through his Agent; His Majesty, deeming the said Ensign John Pinniger to be unworthy of holding a Commission in His Majesty's service, has thought fit to command that the name of the said Ensign John Pinniger be erased from the Half-pay List of the Army.

MEMORANDUM.

THE Secretary at War acknowledges to have received from A. Z. a Bank Post Bill for £25, in part repayment of a sum of £130, stated by A. Z. to be due by him to the Public, in consequence of an error discovered by him in his Accounts, and the above-mentioned Bill has been paid by the Secretary at War, to the account of the Paymaster General, at the Bank of England.

MEMORANDUM.

THE Secretary at War has received from an Anonymous Writer a Bank Note of Ten Pounds, No. 14,836, dated 4th April, 1821, which has been paid into the Bank of England, to the credit of the Paymaster General of the Army, agreeably to the desire of the said writer.

Digitized by Google

CIRCULAR, No. 455.

WAR-OFFICE, 28th July, 1821.

SIR,

IT having been found that in some cases in which Deceased Soldiers have left Wills in favour of their Comrades or of Parties resident on the Station where the Testators have died, such Wills have been delivered to the individuals chiefly interested in them, without any sufficient record of the contents of the Will having been preserved at the Head Quarters of the Corps, I have to desire that in all future cases in which Soldiers of the Regiment under your command shall die, leaving Wills, Copies of such Wills properly authenticated may be forwarded to this Office at the same time with the Casualty Returns in which the Death of the Testators may be reported; in order that adequate means may exist to supply the Relatives, or others interested in the matter, with any information which they may seek for, regarding the provisions of such Wills.

I have, &c.

(Signed) PALMERSTON.

Officer Commanding
Regiment.

M. 14,169.

MEMORANDUM.

THE following Reduction of the Army was ordered to take effect from the 25th August.

The 18th Hussars and 19th Lancers to be disbanded.—Two Troops to be reduced in each of the other Regiments of Dragoon Guards and Dragoons (except the 4th and 16th, which are ordered to the East Indies); the Officers liable to reduction to be placed on Half-Pay on the 25th October next.

Two Companies to be reduced in each Battalion of Foot Guards.

Each Regiment of the Line (excepting those in the East Indies) to be reduced to Eight Companies, and the Officers liable to Reduction to be placed on Half-Pay on the 25th October next, if at Home,—and if Abroad, from Two Months after landing in England.

Promotions, Appointments, &c. during the Month of August, 1821.

Brevet	Colonel Henry Darling, h.p. 8 Gar. Bn. to be Maj. Gen. in the Army			19July1821
	Major W. Riddall, 62 F. Lt. Col. in the Army	-	-	19Oct.1814
	Capt. George Jack, 21 F. Major in the Army			19July1821
	—— E. P. Buckley, Gren. Gds. do. do.			do.
	—— Geo. Peebles, h.p. R. Mar. do. do.			do.
	—— R. M. Oakes, 1 Life G. do. do.			do.
1 Life G.	Maj. Cavendish, from 9 Dr. Maj. & Lt. Col. by purch. vice Lygon, 90 F.			12do.
4 Dr.	J. L. Hampton, Cornet by purch. vice Newton, prom.	-	-	26June
	Capt. Norcliffe, Major do. vice Walton, ret.	-	-	9Aug.
8	Cornet Ferguson, Lt. do. vice Barlow, 40 F.	-	-	26July
	J. T. Goldrisk, Cornet do.	-	-	do.
9	Capt. Campbell, Major do. vice Cavendish, 1 Life Gds.	-	-	9Aug.
	Lieut. Bacon, Capt. do.	-	-	do.

Digitized by Google

9 F.	Cornet & Lt. *Lord* Geo. Bentinck, Lt. by purch.	9Aug.1821
	Gent. Cadet *Hon.* George Finch, from R. Mil. Coll. Cornet by purch. vice M'Duffie, prom.	do.
11	Paym. Neville, from 19 Dr. Paym. vice Nolan, dead	26July
13	Col. Hawker, from h. p. 20 Dr. Lt. Col.	9Aug.
Gren. G.	—— *Hon.* H. Townshend, Lt. Col.	24July
	Lieut. Col. West, 1st Major with Rank of Col. in the Army	do.
	—— Hanbury, 2d do. do. do.	do.
	—— Jones, 3d do. do. do.	do.
Coldst. G.	Col. Woodford, Lt. Col.	do.
	—— *Sir* H. F. Bouverie, *K.C.B.* 1st Major	do.
	—— James Macdonell, 2d Major	do.
3 F. G.	Lt. Col. Rooke, Lt. Col. with Rank of Col. in the Army	do.
	—— Clitherow, 1st Major do. do.	do.
	—— Cochrane, 2d do. do. do.	do.
	Ens. & Lt. Prendergast, Lt. & Capt. by purch. vice Baird, ret.	do.
	F. Harford, Ens. & Lt. by purch.	do.
1 F.	Lt. Col. Plenderleath, from h. p. 49 F. Lt. Col.	9Aug.
9	Col. Blackwell, from h. p. 62 F. Lt. Col.	do.
14	Lt. Col. Maclaine, from h. p. 7 W. I. R. Lt. Col.	do.
18	Col. *Sir* W. P. Carrol, from h. p. Port. Serv. Lt. Col.	do.
29	Lieut. Reid, Capt. by purch. vice Wade, ret.	26July
	Ens. Wright, Lieut. do.	do.
	R. F. Waloud, Ens. do.	do.
35	Lieut. Stapley, Capt. vice Johnson, dead	do.
	Ensign Wyatt, Lieut.	do.
	Gent. Cadet G. Carnie, from R. Mil. Coll. Ens.	do.
38	Col. *Sir* Arch. Campbell, *K.C.B.* from h.p. Port. Serv. Lt. Col.	9Aug.
	Lieut. Trimmer, from 91 F. Lieut. vice Cooke, h. p. 76 F. rec. diff.	do.
41	Major Godwin, Lt. Col. by purch. vice Evans, ret.	26July
	Capt. Mac Coy, Major do.	do.
	Lieut. Borrowes, Capt. do.	do.
	Ensign Ashe, Lieut. do.	do.
	H. C. Tathwell, Ens. do.	do.
	Lieut. Seymour, from 7 Dr. Capt. by purch. vice Cradock, ret.	9Aug.
45	Gent. Cadet W. Foley, from R. Mil. Coll. Ens. vice Montgomerie, dead	26July
48	Ens. M'Alister, Lieut. vice J. Campbell, dead	do.
52	Gent. Cadet D. O'Brien, from R. Mil. Coll. Ens.	do.
	Lieut. Anderson, Capt. vice Shedden, dead	do.
56	Serj. Maj. Sunderland, Adj. with Rank of Ens. vice Monins, res. Adj. only	do.
58	Bt. Maj. Gualy, Maj. by purch. vice Lt. Col. Burdett, ret.	do.
61	Lt. Col. John, from h. p. 18 F. Lt. Col.	9Aug.
64	Bt. Maj. Greene, Maj. vice Fane, Insp. Field Off. of Mil. in Ion. Isl.	do.
	Ens. Morritt, from 78 F. Ens. vice Hohne	12July
67	Lt. Col. Battersby, from h. p. Glengarry Fenc. Lt. Col.	do.
72	Lt. Col. Mackay, from h. p. 3 Ceyl. Reg. Lt. Col.	do.
73	—— Calvert, from h. p. Lt. Col.	do.
	—— *Sir* John Campbell, from h.p. Port. Serv. Lt. Col.	do.
78	S. Cooper, Ens. by purch. vice Morritt, 64 F.	12July
84	Capt. Mac Neil, from 1 Life Gds. Maj. by purch. vice Cockburn, ret.	9Aug.
89	Lt. Col. Mallet, from h. p. 56 F. Lt. Col.	do.
90	—— *Sir* F. Stovin, *K.C.B.* from 92 F. Lt. Col. vice Maj. Gen. O'Loghlin, h. p. 27 F.	do.
91	Lt. Farmer, from h. p. 76 F. Lt. (pay diff.) vice Trimmer, 38 F.	do.
92	Lt. Col. Neynoe, from h. p. 97 F. Lt. Col. vice Stovin, 90 F.	do.
1 W. I. R.	Lt. Drummond, from 10 Dr. Capt. by purch. vice Nickson, ret.	do.
2 Ceyl. R.	—— Hunter, Capt. vice Macbean, dead	10Feb.
	2d Lt. Whitehead, 1st Lieut.	do.
	Gent. Cadet A. Moorhead, from R. Mil. Coll. 2d Lt.	26July
STAFF.		
	Col. *Sir* S. F. Whittingham, Qua. Mast. Gen. in E. Indies, vice Maj. Gen. Nicholls	25July1821
	Maj. Couper, 24 F. Dep. Qua. Mas. Gen. in Jamaica (with Rank of Lt. Col. in the Army) vice Maj. Gen. Pye	do.
	—— Fane, from 64 F. Insp. Field Off. of Militia in Ionian Islands, with the Rank of Lt. Col. in the Army, vice Maj. Gen. Stuart	do.
	Bt. Lt. Col. *Hon.* G. L. Dawson, h. p. 69 F. Insp. Field Off. of Mil. in Nova Scotia	do.
	Maj. Raitt, h. p. 84 F. do. with Rank of Lt. Col. in the Army	do.
GARRISONS.		
	M. Gen. *Sir* J. Lygon, *K.C.B.* Lt. Gov. of Portsmouth, vice Lt. Gen. *Sir* G. Cooke, *K.C.B.*	25July1821
	M. Gen. *Sir* C. Halkett, *K.C.B.* Lt. Gov. of Jersey, vice Lt. Gen. Gordon	do.
	Col. *Sir* J. Colborne, *K.C.B.* Lt. Gov. of Guernsey, vice M. Gen. Bayley	do.
UNATTACHED.		
	Maj. Synge, from 18 Dr. Lt. Col. of Inf. by purch. vice Gen. Cowell, ret.	9Aug.1821
MEDICAL DEPARTMENT.		
	Hosp. Assist. James, from h. p. Hosp. Assist. vice Watson, res.	21July1821

Exchanges.

M. Gen. O'Loghlin, from 1 Life Gds. . . . . with Lt. Col. Lygon, 90 F.
Colonel Yates, from 49 F. . . . . —— ——— Brereton, h. p. R. York Rs.
Lt. Col. *Hon. Sir* C. Gordon, from 81 F. . . . —— Major Sutherland, 93 F.
Major Spedding, from 4 Dr. . . . . —— Capt. Havelock, 32 F.
—— Long, from R. Staff Corps . . . . . —— Bt. Lt. Col. *Sir* J. R. Colleton, h. p.
Lieut. Carroll, from 3 Dr. Gds. . . . . —— Lieut. Wilmot, 4 Dr.
—— Townsend, from 4 Dr. . . . . —— Parlby, 13 Dr.
—— Christie, from 21 F. . . . rec. diff. —— Bridgeman, h. p. Gren. Gds.
—— A. Cameron, from 89 F. . . . . —— Ware, h. p. 4 W. I. R.
Cor. & Sub-Lt. Still, from 1 Life Gds. rec. diff. between full pay of Infantry and full pay of Life Gds. . . . . —— Newburgh, h. p. 60 F.
Paym. Clarke, from 84 F. . . . . —— Capt. Prendergast, h. p.
Assist. Surg. Gardiner, from 4 Dr. . . . . —— Assist. Surg. Menzies, h. p. 21 Dr.
Sup. Assist. Surg. Sinclair . . . . . —— ——— Mouat, h. p. 21 Dr.

Resignations and Retirements.

General.
Cowell . . . from Coldst. Gds.

Lieut. Colonels.
Evans . . . . . 41 F.
Sir C. W. Burdett, *Bt.* 56 F.

Majors.
Walton . . . . . 4 Dr.
Cockburn . . . . . 84 F.

Captains.
Baird . . . . . 3 F. G.
Wade . . . . . 99 F.
Cradock . . . . . 41 F.
Nickson . . . . . 1 W. I. R.

Ensign.
Broderip . . . . . 64 F.

Appointment Cancelled.

Lieut. Caldwell . . . . 21 F.

Superseded.

Paymaster Ottley . . . . 82 F.

Cashiered.

Hospital Assist. Andrew Gibson

Deaths.

Generals.
Martin, R. Art. Leeds Castle, near Maidstone . . 5Aug.21
R. Donkin, Bath . . . 6Mar.
Lieut. Generals.
O'Meara, Limerick 7Aug.21
Spens 23July

Lieut. Colonel.
Sir H. F. Carr, *K. C. B.* 3 F. G. Ealing, Middlesex 18Aug.21

Majors.
Shedden, 52 F. Hull 19July21
J. Cameron, late Scotch Brig. Banff . . . . . 15Aug.
Dug. Campbell, h. p. 4 F. Ayr 3July

Captains.
Lutman, late 4 Vet. Bn. London 29Jan.21
Wood, h. p. 92 Dr. Birmingham 31May

Lieutenants.
J. Campbell, 48 F. Sydney, New South Wales 5Feb.21
Lachoe, 60 F.
Martin, Invalids, Mold, Flintshire 29June21
Coghlan, h. p. 36 F. London 20do.
Sutherland, h. p. 47 F. (drowned) . . . . . Jan.
Kent, h. p. 60 F. Limerick 6Aug.
Gowan, h. p. 92 F. . . . 2Feb.

2d Lieutenant.
Homfray, R. Art. Zante 18May21

Ensigns.
Taylor, 86 F.
Mills, h. p. 83 F. . . . 20May21
Blair, h. p. Glengarry Fenc. Perth, Upper Canada 11do.
John Conolly, h. p. 60 F. at Montreal in Canada Jan.20

Quarter-Master.
M'Phail, 75 F. Corfu 16May21

Surgeon.
Roche, h. p. Ireland July21

Assistant Surgeons.
Robson, h. p. 1 Dr. (late of Rifle Brig.) Ireland . . July21
Dease, h. p. 1 Gar. Bn. do. do.

THE MOST DISTINGUISHED
ORDER OF ST. MICHAEL AND ST. GEORGE.

Instituted by His Majesty, 27th April, 1818, by Letters Patent under the Great Seal for the United States of the Ionian Islands and for Malta.

GRAND MASTER.
Lieutenant General *Rt. Hon. Sir* Thomas Maitland, *G.C.B.* 10 F.

COMMANDERS.
Major Gen. *Sir* P. Ross, 75 F.
Lieutenant Colonel *Sir* Frederick Hankey, h. p. 15 F.

King of Arms of the Order . . . Sir George Nayler, *K. H.*
Secretary . . . Lt. Col. *Sir* Frederick Hankey.

ROYAL HANOVERIAN GUELPHIC ORDER.

KNIGHTS GRAND CROSSES.

His R. H. Frederick, *D. of* York, *K.G & G.C.B.*
His R. H. Ern. *D. of* Cumberland, *K.G. & G.C.B.*
His R. H. Aug. F. *D. of* Cambridge, *K.G. & G.C.B.*
His R. H. Wm. F. *D. of* Gloucester, *K.G. & G.C.B.*
His R. H. Leopold G. F. *Prince of* Saxe Coburg of Saalfeld, K. G. & *G.C.B.*
Alten, M.Gen.C. *Count, G.C.B.* late Ger.Leg.
Anglesey, Gen. *the M.of, K.G. & G.C.B.* 7 Dr.
Asgill, Gen. *Sir* Charles, *Bt.* 11 F.
Bentinck, Lt. Gen. *Lord* Wm. *G. C. B.* 11 Dr.
Beresford, Lieut. Gen. *Lord, G. C. B.* 69 F.
Bloomfield, Major Gen. *Rt. Hon. Sir* Benj.
Burgheresh, Colonel J. *Lord,* † h. p. 68 F.
Campbell, Lt. Gen. *Sir* Hen. Fred. *K. C. B.*
Clinton, Lt.Gen. *Sir* Wm.Henry, *G.C.B.* 3 F.
Colville, Lt. Gen. *Hon. Sir* Charles, *G. C. B.*
Combermere, Lt. Gen. S. *Lord, G. C. B.* 3 Dr.
Don, General *Sir* George, *G.C.B.* 36 F.
Dornberg, M.Gen. *Bar. K.C.B.* late Ger.Leg.
Dreschel, Lt. Gen. Fred, *Bar.* do.
Hastings, Gen. *the Marq. of, K.G.& G.C.B.* 87 F.
Hastings, Gen. *Sir* Charles, *Bt.* 12 F.
Hill, Lt. Gen. R. *Lord, G. C. B.* 53 F.
Hope, Lieut. Gen. *Sir* John, 92 F.
Howorth, Maj. Gen. *Sir* Edw. *K.C.B.* R. Art.
Hulse, Gen. Samuel, 62 F.
Kempt, Major Gen. *Sir* Jas. *G. C. B.* 81 F.
Linsengen, Lt.Gen. C. *Count, K.C.B.* late Ger. L.
Lyon, Major Gen. *Sir* J. *K. C. B.* late of 97 F.
Mackenzie, Lieut. Gen. Alex. late of 36 F.
Macfarlane, Lt. Gen. *Sir* R. *K.C.B.* late of 97 F.
Montresor, Lt. Gen. *Sir* H. T. *K.C.B.* from 18 F.
Murray, Lt. Gen. *Sir* George, *G. C. B.* 72 F.
Murray, Lt. Gen. *Sir* John, *Bt.* 56 F.
Stewart, Lt. Gen. C. W. Vane, *Ld. G.C.B.* 25 Dr.
Wellington, Fd. M. *the D. of, K. G. & G.C.B.*

COMMANDERS.

Airey, Lt. Gen. *Sir* G. Qua. Mas. Gen. in Ireland
Baring, Lieut. Col. Geo.† late Ger. Leg.
Barnard, M. Gen. *Sir* A. F. *K.C.B.* Rifle Br.
Best, Lt. Col. Cha. late Ger. Leg.
Bolton, Lt. Gen. *Sir* Robert, 13 Dr.
Bussche, Lt. Col. L. *Bar.*† late Ger. Leg.
Bussche, Lieut. Col. H. *Bar.*† do.
Dickson, Lt. Col. *Sir* Alex. *K.C.B.* Roy. Art.
de Robertson, Lt.Col. W. † late Ger. Leg.
de Wissell, Lt.Col. Fred.† late Ger.Leg.
D'Urban, Maj.Gen. *Sir* Benj. *K.C.B.* hp. Port. Serv.
Grant, Major Gen. *Sir* Colquhoun, *K. C. B.*
Halkett, M.Gen. *Sir* Colin, *K.C.B.* late Ger Leg.
Halkett, Lieut. Col. Hugh do.
Hammond, Lieut. Gen. F. T.
Hartman, Lt.Col. *Sir J. K.C.B.* late Ger.Leg.
Hinuber, Lt. Gen. *Sir* H. *K.C.B.* do.
Honstedt, Major Gen. A. *Bar.* do.
Hupetersdorff, Lt.Col. Charles,† do.
Roche, Lt. Col. *Sir* P. K.† h. p. Port. Serv.
Rottenburgh, Lt. Gen. Fra. *Bar.* from late Roll's Regt.
Taylor, Major Gen. Herbert
Turner, Lt. Gen. *Sir* Hilgrove, 19 F.
Vivian, Major Gen. *Sir* R. Hussey, *K. C. B.*
Wood, Colonel *Sir* Geo. Adam, Roy. Art.

KNIGHTS.

A'Court, Lieut. Col. C. A. h. p. Greek Lt. Inf.
Aly, Lieut. Col. Charles,† late German Leg.
Bodecker, Lt. Col. Rud.† do.
Browne, Lt. Col. Tho. Hen. h. p. 23 F.
Bruckmann, Lieut. Col. H. late German Leg.
Chapman, Lieut. Col. S. R. † Royal Engineers
Christie, Col. *Sir* A. of late 1 R. V. B. Comm. Gen. of Hosp.
Cutliffe, Lieut. Col. J. M.† h. p. 23 Dr.
De Bossett, Lieut. Col. Cha. P.† h. p. 50 F.
de Jonquieres, Lieut.Col. Cha.† late Ger. Leg.
de Wissell, Lieut. Col. Aug.† do.
Eckersley, Major Nathaniel, h. p. 60 F.
Gerreguer, Lt. Col. Gideon, 8 F.
Grant, *Sir* James, *M. D.* insp. of Hosp.
Gruben, Lieut. Col. P. *Bar.*† late Ger. Leg.
Hartwig, Lieut. Col. F.† do.
Havelock, Capt. Wm. 52 F.
Krauchenberg, Lt. Col. Geo.† late Ger. Leg.
Lautour, Lt. Col. P. A.† h. p. 23 Dr.
Lindam, Lieut. Ole. late German Legion
Linsingen, Lt.Col. W. *Bar.*† do.
Muller, Lieut. Col. Geo.† do.
Reh, Lieut. Col. Fred.† do.
Reitzenstein, Lt.Col. Aug. *Bar.*† do.
Sympher, Lieut. Col. Aug.† do.
Thornhill, Lieut. Col. Wm.† 7 Dr.
Thornton, Lt. Col. C. Wade, late of Art. Lt.Gov. of Hull

King of Arms of the Order—*Sir* George Nayler.

N. B.—Such Officers as possess *British* Orders and Distinctions are noticed in their respective places.

Google

REGIMENTAL PAY.

	Life Guards.		Horse Guards.		Foot Guards.		Dr. Gds. & Drs.	R. Wag. Train.	Foot.	R. Staff Corps.	Royal Artillery.			Royal Eng.	Royal Marines	Militia and Fencib.
	Subsistence per Diem nett.	Gross Pay and allowance per diem as borne on the Establishment.	Subsistence per Diem nett.	Gross Pay and allowance per Diem as borne on the Establishment.	Subsistence per Diem nett.	Gross Pay and allowance per Diem as borne on the Establishment.					Marching and Invalid Battalion.	Horse Brigade	Drivers			
	l. s. d.	l. s. d.	l. s. d.	l. s. d.	l. s. d.	l. s. d.	l. s. d.	l. s. d.	l. s. d.	l. s. d.	l. s. d.	l. s. d.	l. s. d.	l. s. d.	l. s. d.	l. s. d.
Colonel Commandant											2 14 9½	3 0 0		2 14 4	2 13 0	
Colonel	1 7 0	1 16 0	1 1 0	2‡ 0	1 10 0	1 19 0	1 12 10	2 0 0	1 2 6		1 6 0	1 12 0		1 3 9	1 2 6	1 2 6
Lieut. Colonel	1 3 3	1 4 0	1 2 6	1 9 6	1 1 6	1 8 6	1 3 0	0*19 0	0 17 0	1 3 0	0 18 1	1 7 1		0 17 11	0 17 0	0 15 11
Major	0 19 6	1 6 0	1 1 6	1 7 0	0 18 6	1 4 6	0 19 3	0*18 0	0 16 0	0 19 3	0 16 11	1 2 11			0 16 0	0 14 1
Captain	0 12 0	0 16 0	0 6 6	1 1 6	0 12 6	0 16 6	0 14 7	0*12 6	0 10 6	0 14 7	0 11 1	0 16 1	0 15 0	0 11 0	0 10 6	0 10 6
Do. with Brev. of Maj. or superior rank								0*14 6	0 12 6		0 13 1	0 18 1		0 13 0	0 12 6	
Lieutenant	0 8 3	0 11 0	0 5 6	0 6 0	0 7 10	0 9 0	0*8 6	0 6 6	0 9 0	0 9 0	0 6 10	0 9 10	0 9 0	0 6 10	0 6 6	0 §6 0
Do. above 7 years stand.								0*9 6	0 7 6		0 7 10	0 10 10		0 7 10	0 7 6	
Cornet, Ensign, & 2d Lt.	0 7 3	0 8 6	0 11 6	0 14 6	0 4 6	0 5 10	0 8 0	0*7 3	0 5 3	0 8 0	0 5 7		0 8 0	0 5 7	0 5 3	0 §5 3
Paymaster							0 15 0	0 15 0	0 15 0						0 15 0	0 15 0
Adjutant	0 13 0	0 13 0	0 10 0	0 10 0	0 10 0	0 10 0	0 10 0	0 10 0	0 10 0	0 10 0	0 8 6	0 10 6	0 10 0	0 6 0	0 8 6	0 8 6
Quarter Master	0 4 9	0 6 0	0 6 6	0 8 6	0 6 6	0 6 6	0 6 6		0 6 6	0 6 6	0 7 10	0 10 10	0 7 10	0 6 0	0 6 6	0 6 6
Surgeon Major					0 16 8	1 0 0	0*8 0									
Battalion Surgeon					0 10 0	0 12 0										
Surgeon	0 9 0	0 12 0	0 9 0	0 12 0												
Assistant Surgeon	0 8 6	0 8 6	0 8 6	0 8 6	0 7 6	0 7 6	0 11 4	0 11 4	0 11 4	0 11 4	0 11 4					
Surgeon's Mate							0 8 6		0 7 6	0 7 6	0 7 6					0 11 4
Veterinary Surgeon	0 8 0	0 8 0	0 8 0	0 8 0									0 8 0			0 §5 0

The difference between the Subsistence and Gross Pay of the Officers of these Regiments, after deducting Poundage, Hospital, and Agency, is paid as "*Arrears*."

* These rates include 2*s.* a day for a horse.

† Including Pay as a Subaltern.

§ If holding another Commission, Lieutenants of Militia receive only 4*s.* 8*d.* Ensigns 3*s.* 5*d.* and Surgeons' Mates 3*s.* 6*d.*

MEM.—Regimental Surgeons of the Line, those of the Royal Artillery, and Vet. Surgeons, after certain periods of service, receive the following Rates of Pay, viz.

Surg. of the Line, and R. Artillery.	*s. d.*	*Veterinary Surgeons.*	*s.*
After 7 years Service	14 1 per diem	After 3 years Service	10 per diem.
—— 20 do. do.	18 10 do.	—— 10 do.	12 do.
		—— 20 do.	15 do.

PAY TO GENERAL OFFICERS UNATTACHED.

General	*L.*	1	18 0 per Diem.
Lieutenant General		1	12 6
Major General		1	5 0

The Payments are made *Quarterly*, at the Pay Office, Whitehall.

STAFF PAY.

	l.	*s.*	*d.*
Field Marshal, commanding in chief	16	8	9
Comm. of the Forces, comm. as such	9	9	6
General . . . when employed as such upon the Staff Abroad or at Home.	5	15	9
Lieut. General . . .	3	15	10
Major General . . .	2	17	11
Brigadier Gen. . . .	1	8	6
Colonel . . .	1	9	9
Adjutant General, at Home { in War	4	5	4
Adjutant General, at Home { in Peace	3	15	10
——— Abroad . . .	1	17	11
Deputy do. Abroad and at Home . .	0	19	0
Principal Assist. Adjut. Gen. at Home	0	19	0
Assist. and Dep. Assist. Adj. Gen. do.	0	14	3
Assistant Adjutant General, Abroad .	0	14	3
Deputy do. . . . . do. . .	0	9	6
Sub do. . . . . do. . .	0	4	9
Quarter Mast. Gen. at Home { in War	4	5	4
Quarter Mast. Gen. at Home { in Peace	3	15	10
——— Abroad . . .	1	17	11
Deputy do. Abroad and at Home . .	0	19	0
Assistant do. Abroad	0	14	3
Deputy do. do.	0	9	6
Sub do. do.	0	4	9
Perm. Dis. Assist. to the Quart. Mast. Gen. as Lieut. Col. of Cav. including 1*s.* 6*d.* in lieu of a Servant . . .	1	4	6
Do. as Major of Cavalry do. do. .	1	0	9
Dep. Ass. Quar. Mast. Gen. at Head Quarters when 15*s.* a day gross . .	0	14	3
Temporary Assist. Quarter Mast. Gen.	0	9	6
Military Secretary, Abroad . . .	0	19	0
Assistant do. . . . do. . . .	0	9	6
Military Secretary in North Britain .	0	9	6
Deputy Barrack Mast. Gen. Abroad .	1	8	6
Assistant Barrack Mas. Gen. Abroad	0	9	6
Inspector of Clothing	0	19	0
Commandant General of Hospitals .	1	8	6
Commandant of Hospitals	0	14	3
Aide-de-Camp to King, or Pr. Regent	0	10	5
Do. to a General Officer	0	9	6
Major of Brigade	0	9	6
Chapl. to the Forces, comm. as such .	0	16	0
Do. to the Commander in Chief . .	0	6	4
Principal Veterinary Surgeon . . .	0	9	6
Provost Marshal, Abroad	0	9	6
Deputy do. . . . do. . . .	0	4	9
COMMISSARIAT DEPARTMENT.			
Commissary General	4	14	11
Deputy Commissary General . . .	1	8	6
Assistant Commissary General . . .	0	14	3
Deputy . . . Do.	0	9	6.
MEDICAL DEPARTMENT.			
Director General, 2000*l.* per Annum.			
Principal Inspector, 1200*l.* per Annum.			
Inspector of Hospitals	1	17	11
Deputy do.	1	3	9
Physician	0	19	0
Purveyor of Hospitals	0	19	0
Deputy do.	0	9	6
Surgeon	0	14	3
Do. after 20 years service . . .	0	18	10
Surg. of a Rec. Dist.	0	10	0
Assistant Surgeon	0	7	6
Apothecary	0	9	6
Hospital Assistant	0	6	6
Do. Abroad	0	7	6
Disp. of Med. and Purv. Clerk, each .	0	5	0
Do. do. Abroad . . .	0	6	0

PENSIONS TO OFFICERS HAVING LOST (or having sustained an Injury equal to Losing) AN EYE OR A LIMB ON SERVICE.

Ranks.	*Rates of Pensions.*
Field Marshal; General, or Lt. General, commanding in chief at the time	To be specially considered.
Lieutenant General	400
Major General; or Brigadier Gen. commanding a Brigade; and Commis. Gen. at the head of Dep.	350
Colonel	
Lieut. Colonel	
*Adjutant General	
*Quarter-mast. General	
*Dep. Adj. Gen. if Chief of the Department	
*Dep. Qua.-master Gen. if Ditto	300
Commis. Gen. *not* at the head of a department	
Deputy do. at the head of a Department	
Inspector of Hospitals	

Ranks.	*Rates of Pensions.*
Major Commanding	250
Major	
*Dep. Adjutant General	
*Dep. Qua.-master Gen.	200
Dep. Insp. of Hospitals	
Dep. Comm. Gen. *not* at the head of a Depart.	
Captain	
*Assist. Adj. General	
*Ass. Qua.-master Gen.	
*Deputy do.	
*Sec. to Comm. of Forces	
*Aide-de-Camp	
*Major of Brigade	100
Assistant Comm. Gen.	
*Judge Advocate	
Chaplain	
Paymaster	
Physician	
Staff Surgeon	
Regimental Surgeon	
Purveyor	

Ranks.	*Rates of Pensions.*
Lieutenant	
Adjutant	
Deputy Ass. Comm. Gen.	70
Assistant Surgeon	
Cornet	
Ensign	
Second Lieutenant	
Regimental Qua.-master	
Apothecary	40
Hospital Assistant	
Veterinary Surgeon	
Deputy Purveyor	

The Officers marked thus * to have the Allowance according to their *Army* Rank, if they prefer it.

N. B. The *Increase* of Pension *ceases* with the *Increase* of Rank, from 25th August, 1817. The Payments are made *Half-yearly*, viz. Midsum. and Christmas, at the Pay Office, Whitehall.

Digitized by Google

PENSIONS TO OFFICERS' WIDOWS.

		L. per Ann.
	REGIMENTAL. Not Brevet.	
To the Widow of a	General Officer	190
	Colonel of a Regt. not a Gen. Officer	90
	Lieutenant Colonel	60
	Major	70
	Captain	50
	First Lieutenant	40
	Second do. Cornet and Ensign	36
	Paymaster	50
	Adjutant and Surgeon	40
	Quarter-Master and Assistant Surgeon	36
	Veterinary Surgeon	50
	Chaplain	50
	STAFF.	
To the Widow of a	Commissary General	190
	Deputy Commissary General	90
	Do. after having been 3 years upon Full-pay	70
	Assistant Commissary General	50
	Deputy do.	40
	Inspector of Hospitals	70
	Deputy Inspector of Hospitals	50
	Physician (after having served abroad as such)	60
	Do. (not having served abroad)	40
	Purveyor and Surgeon	40
	Deputy Purveyor	30
	Apothecary	36
	Hospital Assist. (after having served abroad as such)	30
	Chaplain General	90
	Chaplain to the Forces (having served abroad as such)	50
	District Paymaster	30

N. B.—The Payments are made every *Four* months, viz. April, August, and December, at the Pay Office, Whitehall, except those that relate to the Commissariat Department, which are payable *Quarterly*, at the Treasury Chambers, Whitehall.

HALF PAY.

REGIMENTAL RANK.	OLD RATE.				NEW RATE.			
	Cavalry		*Infant.*		*Cavalry*		*Infant.*	
	l.	*s. d.*	*l.*	*s. d.*	*l.*	*s. d.*	*l.*	*s. d.*
Colonel	0	13 0	0	12 0	0	13 6	0	11 6
Lieutenant Colonel	0	10 0	0	8 6	0	12 6	0	11 0
Major	0	8 0	0	7 6	0	10 0	0	9 6
Captain	0	5 6	0	5 0	0	7 6	0	7 0
Lieut. of Foot Guards			0	5 11				
Lieutenant	0	3 0	0	2 4	0	4 8	0	4 0
Do. above Seven Years standing		0					0	4 6
Cornet, or Lieutenant, or Ensign	0	2 6	0	1 10	0	3 6	0	3 6
Paymaster	0	7 6	0	7 6				
Adjutant	0	2 0	0	2 0				
Do. red. since 1802	0	4 0	0	4 0				
Quarter Master	0	3 0	0	3 0	0	4 0	0	3 0
Surgeon, or Staff Surgeon	0	6 0	0	6 0	0	7 0	0	7 0
Assistant Surgeon, or Staff Assistant Surgeon	0	3 0	0	3 0	0	4 0	0	4 0
Veterinary Surgeon	0	3 6						

N. B.—Lieutenants and Captains of the Foot Guards 7*s.*—Ensigns and Lieutenants 4*s.*

STAFF.—Commissary Gen. 29*s.* 3*d.* Dep. do. 14*s.* 8*d.* Assistant do. 7*s.* 4*d.* Dep. do. 4*s.* 11*d.* Inspector of Hospitals, 20*s.* Dep. do. 12*s.* 6*d.* Do. after 20 years service, 15*s.* Physician 10*s.* Surgeon on the Staff or of a Regt. after 20 years service, if ill health, 10*s.* after 30 years service 15*s.* Surg. of a Rec. Dist. 5*s.* Assistant Surgeon, 4*s.* Apothecary, 5*s.* after 20 years service, 7*s.* 6*d.* Hospital Assistant, 2*s.* Purveyor, 10*s.* Deputy do. 5*s.* Vet. Surgeons, after 3 years service, 4*s.* 6*d.*—ten, 5*s.* 6*d.*—twenty, 7*s.*—and thirty years service, 12*s.* but liable to variation. Chaplain to the Forces, 5*s.* (*liable to variation*).

The New Rates of Half Pay apply only to Officers of the Line reduced upon the formation of a Peace Establishment; or who may have been placed on Half Pay in the course of the War, on account of Wounds, or of Infirmities contracted upon Service, or in consequence of holding a Staff Appointment, commencing from the 25th June, 1814, with respect to Officers reduced since that date.

Both Rates of Half Pay are payable Quarterly, without Deduction, at the Pay Office, Whitehall.

Fees payable to the Public on Military Commissions under the Royal Sign Manual.

RANK.	Army.	Life Gds	Horse Gds.	Dr. Gds. Drag. & Staff Corps of Cav.	Ft. Gds.	Foot Staff C. and Wag. Tr.
	l. s. d.	l. s. d.	l. s. d.	l. s. d.	l. s. d.	l. s. d.
Field Marshal	27 7 0					
General	22 9 6					
Lieutenant General	17 7 6					
Major General	12 17 6					
Colonel	11 5 6	12 9 6	12 19 6	12 7 6	12 13 6	11 5 6
Lieutenant Colonel Commandant						10 6 6
Lieutenant Colonel	10 6 6	11 6 6	11 5 6	10 13 6	11 1 6	9 18 6
Major Commandant				10 13 6		10 2 6
Major	10 2 6	10 16 6	10 18 6	10 5 6	10 13 6	9 14 6
Captain		9 16 6	10 7 6	9 15 6	9 17 6	9 4 6
Lieutenant		8 6 6	8 14 6	8 2 6	9 0 2	6 13 10
Second do.						6 11 10
Cornet or Ensign		8 0 6	6 12 6	6 0 6	4 16 2	4 11 10
Paymaster				10 2 6		10 2 6
Adjutant		8 6 6	5 14 6	4 14 6	4 12 6	4 12 6
Do. with Rank of Lieutenant				11 0 0		9 9 4
Do. with Rank of Cornet, 2d Lieut. or Ens.			9 12 0	8 12 0		7 6 0
Quarter-Master			6 1 6	5 0 6	4 15 10	4 15 10
Surgeon Major					10 4 6	
Surgeon		5 7 2	5 7 2	5 7 2	5 7 2	5 7 2
Assistant do.		4 19 6	4 19 6	4 19 6	4 19 6	4 19 6
Veterinary do.		5 0 6	5 0 6	5 0 6		
Solicitor					5 0 6	

	l. s. d.
Commander of the Forces	29 19 6
Adjutant General	11 17 6
Deputy do.	9 12 6
Quarter Master General	11 17 6
Deputy do.	9 12 6
Insp. Field Officer of Militia	10 2 6
Commissary General	18 7 6
Deputy do.	11 17 6
Assistant do.	10 2 6
Deputy do. do.	5 12 6
Deputy Store Keeper Gen.	10 2 6
Assistant do.	5 12 6
Paymaster of a Rec. District	10 2 6
Adjut. of do. with rank of Lieut.	7 9 6
Do. having already rank of Lt.	5 2 6
Do. of Militia	6 0 6
Do. of Local Militia	4 10 6

	l. s. d.
Director General of Hospitals	21 9 6
Inspector of Hospitals	12 17 6
Do. by Brevet	12 17 6
Deputy Inspector of Hospitals	11 7 6
Do. by Brevet	11 7 6
Physician	10 17 6
Surgeon	10 2 6
Assistant do.	5 7 6
Surg. of a Rec. District	9 12 6
Purveyor	10 17 6
Deputy do.	9 12 6
Apothecary	9 12 6
Hospital Assistant	4 19 6
Chaplain General	13 14 6
Chaplain to the Forces	10 4 6

"An Officer obtaining a Commission in any Corps of Cavalry or Infantry of the Line, or Fencible Corps, is to be charged with the Fees thereof by the Regimental or District Paymaster, or by the Agent, accordingly as he shall commence receiving the Pay of his new appointment from the one or the other. Where the Fees, or a proportion thereof, shall have been received by the Paymaster, *he is immediately to remit the same to the Agent.*

"Should the Paymaster, or Agent, by whom the Officer's Pay shall have been first issued, cease to issue the same previously to the payment of the full amount of the said Fees, he is immediately to signify what proportion thereof shall have remained unpaid, to the Paymaster, or Agent, by whom the Officer's Pay is likely to be issued in future; who is to receive the same accordingly, and to remit it to the Agent by whom the Fees shall have been paid."—*Vide Collection of Regulations, dated "War Office, 25th April, 1807," page 169.*

N. B.—This Regulation also applies to *Brevet* Commissions.

Digitized by Google

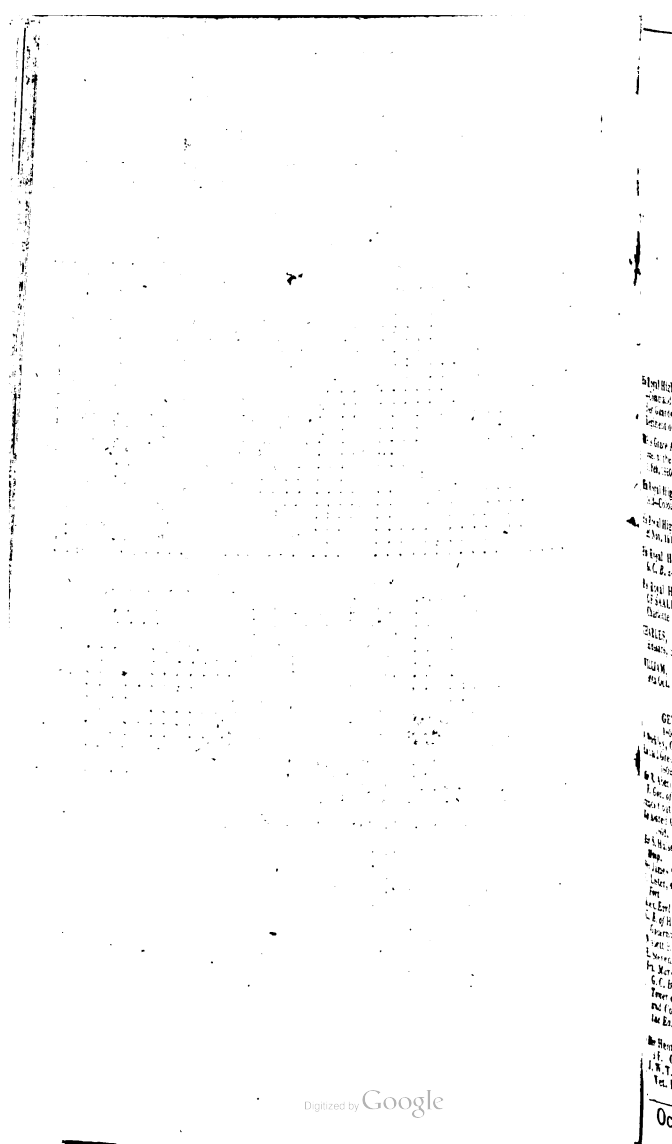
Digitized by Google

By Authority.

THE ARMY LIST,

FOR

OCTOBER, 1821.

FIELD-MARSHALS.

His Royal Highness FREDERICK, DUKE OF YORK, *K. G.* and *G. C. B.* 10 February, 1793—Commander in Chief of all His Majesty's Forces, 29 May, 1811—Colonel of the Grenadier Guards, 5 September, 1805, and Colonel in Chief of the 60th (or Royal American) Regiment of Foot, 23 August, 1797.

His Grace ARTHUR, DUKE OF WELLINGTON, *K. G.* and *G. C. B.* 21 June, 1813—Colonel of the R. Regt. of Horse Guards, 1 Jan. 1813.—Colonel in Chief of the Rifle Brigade, 19 Feb. 1820—Governor of Plymouth—and Master Gen. of the Ordnance.

His Royal Highness ERNEST, DUKE OF CUMBERLAND, *K. G.* and *G. C. B.* 26 November, 1813—Colonel of the 15th (or King's) Regiment of Light Dragoons, 28 March, 1801.

His Royal Highness ADOLPHUS FREDERICK, DUKE OF CAMBRIDGE, *K. G.* and *G. C. B.* 26 Nov. 1813.—Colonel of the Coldstream Guards, 5 Sept. 1805.

His Royal Highness WILLIAM FREDERICK, DUKE OF GLOUCESTER, *K. G.* and *G. C. B.* 24 May, 1816—Colonel of the Third Foot Guards, 26 May, 1806.

His Royal Highness LEOPOLD GEORGE FREDERICK, PRINCE OF SAXE COBURG OF SAALFELD, *K. G.* and *G. C. B.* 24 May, 1816.—Colonel of the 5th (or the Princess Charlotte of Wales's) Regiment of Dragoon Guards, 18 October, 1816.

CHARLES, MARQUIS OF DROGHEDA, *K. St. P.* 19th July, 1821—Colonel of the 18th Hussars, 3d August, 1762.

WILLIAM, EARL HARCOURT, *G. C. B.* 19th July, 1821—Colonel of the 16th Dragoons, 20th Oct. 1779—Governor of Portsmouth.

GENERALS.

1801. 1 Jan.

F. Buckley, *Gov. Pendennis Cas.*
Richard Grenville, 23 F.

1802. 29 April.

Sir R. Abercromby, *G. C. B.* 75 F. *Gov. of Edinburgh Castle*
James Coates, 2 F.
Sir Alured Clarke, *G. C. B.* 7 F.

1803. 25 September.

Sir S. Hulse, 62 F. *Gov. Chelsea Hosp.*
Sir James Steuart, *Bt.* 2 Dr.
C. Lister, 45 F. *Gov. Landguard Fort*
Alex. *Earl of* Balcarres, 63 F.
C. *B. of* Harrington, 1 Life Gds. *Governor of Windsor*
Nisbett Balfour, 39 F.
E. Stevens, 8 F.
Fra. *Marq. of* Hastings, *K. G.* & *G. C. B.* 27 F. *Constab. of the Tower of London. Gov. Gen. and Commander in Chief in the East Indies*

1808. 25 April.

Sir Henry Johnson, *Bt. G. C. B.* 5 F. *Gov. of Ross Castle*
J. W. T. Watson, *from* late 2 R. Vet. Bn.

1809. 25 October.

James Balfour, 83 F.
Sir James Duff, *Kt.* 50 F.
H. *E. of* Mulgrave, *G. C. B.* 51 F. *Gov. of Scarborough Castle*

1819. 1 January.

Sir P. *Æ.* Irving, *Bt. from* late 3 Royal Vet. Bn.
Geo. *Lord* Harris, *G. C. B.* 73 F.
Richard Vyse, 3 D. G.
W. *Earl* Cathcart, *K. T.* 2 L. G.
Sir Bau. Tarleton, *Bt. G. C. B.* 9 Dr. *Gov. of Berwick*
Sir H. Dalrymple, *Bt.* 57 F. *Gov. of Blackness Castle*
Gordon Forbes, 29 F.
Oliver de Lancey, 17 Dr.
Sir A. Farrington, *Bt.* R. Art.
J. W. *B. of* Bridgewater, 14 Dr.
W. Maxwell, *from* 3R. Vet. Bn.
G. *E. of* Pembroke, *K. G.* 6 Dr. *Governor of Guernsey*
J. *Earl of* Chatham, *K. G.* 4 F. *Gov. of Gibraltar*
Alexander Campbell, 92 F.
William Morshead, 51 F.
Francis Dundas, 71 F. *Governor of Dumbarton Castle*
Alexander Ross, 59 F. *Gov. Fort George*
F. *Visc.* Killmorey, 86 F.
Henry Pigot, 82 F.

1813. 4 June.

Sir G. Nugent, *Bt. G. C. B. M. P.* 6 F. *Gov. of St. Maws*
John Barclay, late of Roy. Mar.
Sir Wm. Keppel, *G. C. B.* 67 F.
John *Ld.* Hutchinson, *G. C. B.* 18 F. *Gov. Stirling Castle*
J. Hamilton
Alex. L. Hay
Sir Chas. Hastings, *Bt.* 12 F.
Robert Manners, 30 F.
William Loftus, 2 Dr. G. *Lieut. of the Tower*
Oliver Nicolls, 66 F.
Rt. Hon. Sir Geo. Hewett, *Bt. G. C. B.* 61 F.

1814. 4 June.

John Adolp. Harris, *from* 60 F
Wm. John Aranin, late of 2 L. G.
Sir George Don, *G. C. B.* 36 F. *Lieut. Gov. of Gibraltar*
J. *V. Lord* Howden, *G. C. B.* & *K. C.* 43 F.

Digitized by Google

Lord Charles Fitz Roy, 48 F.
Napier Christie Burton, 60 F.
Richard Rich Wilford, 7 Dr. G.
Edward Morrison, 13 F. *Gov. of Chester*
Sir Charles Asgill, *Bt.* 11 F.
Thomas Garth, 1 Dr.
James, *Earl of* Rosslyn, *G.C.B.* 9 Dr.
Andrew Cowell, late of Coldst. G.
Jos. Dussaux
Sir Geo. Beckwith, *G.C.B.* 89 F.
Tho. Roberts, of late 111 F.
Geo. Ja. *Earl* Ludlow, *G. C. B.* 38 F. *Lt. Gov. Berwick*
Rd. *Earl of* Cavan, *K. C.* 58 F. *Gov. of Calshot Castle*
Sir D. Baird. *Bt. G.C. B. & K.C.* 24 F. *Gov. of Kinsale. Com. of the Forces in Ireland*
Hon. F. St. John, *M. P.*
Lord C. H. Somerset, 1 W. I. R. *Gov. of the Cape of G. Hope*
John Desgard, *from* 5 W. I. R.
Wm. Wemyss, *M. P.* 93 F.
1814. 25 July.
HRH His Roy. Highness W. F. H. *Hereditary Prince of* Orange, *G. C. B.*
1813. 12 August.
Hon. Rob. Taylor, 6 D. G.
Geo. Milner, *from* 3 F. G.
G. *Marq. of* Hastly, *G.C.B.* 1F.
Hon. E. Finch, *M.P.* 22 F.
Isaac Gascoyne, *M.P.* 54 F.
D. D. Wemyss, *from* 18 F. *Gov. of Tynmouth*
Hon. John Leslie Cuming, *from* Gren. G.
Henry Wynyard, 46 F.
Duncan Campbell, 91 F.
Thomas Grosvenor, 63 F.
John Calcraft, *fm.* Coldst. G.
John, *Earl of* Hopetoun, *G.C.B.* 42 F.
J. *Lord* Forbes, 21 F.
HRH Henry, *D. of* Anglesey, *K.G. & G. C. B.* 7 Hussars
Sir John Doyle, *Bt. G. C. B. & K.C.* 87 F. *Gov. of Charlemont*
Sir R. Brownrigg, *Bt.G.C.B.* 9F.
William Knollis, *from* 3 F. G. *Lt. Gov. of St. John's*
Hon. Edm. Phipps, *M.P.* 60 F.
William Cartwright, 1 D. G.
Sir Baldwin Leighton, *Bt. from* 1G. Bn. *Gov. of Carrickfergus*
J. Coffin, from New Brunsw. F.
John Murray
Sir C. Grees, *Bt.* 37 F.
1691. 10 July.
Sir T. Blomefield, *Bt.* R. Art.
Gother Mann, R. Eng. *Inspect. General of Fortifications*
John Pratt, *from* late R. Ir. Art.
Jos. Champagne, 17 F.
Sir Harry Calvert, *Bt. & G.C. B.* 14 F. *Ld. Gov. Chelsea Hosp.*
G. Cockburn
Edw. Dunne
J. Drummond
W. Dowdeswell, *from* 60 F.
Sir A. Mackenzie, *Bt. from* 36 F.
Geo. Moncrieff, *fm.* late Cape R.
T. Merrick, *from* 21 F.
T. *Ld.* Lyndoch, *G.C. B.* 90 F.
G. H. Vansittart
Hon. Charles Fitz Roy, 85 F.
Francis Hugonin, 4 Dr.

LIEUTENANT-GENERALS.

1809. 25 April.
Wm. Thornton, late of 1 F. G.
F. Baron Hompesch

1809. 28 October.
R. N. Hopkins, late of 38 F.

1811. 4 June.
F. B. Dreschel, h. p. late G. Staff.
C. *Count* Lauingen, *K. of B.* h. p. late Germ. Leg.
William Scott
Robert Tipping
A. Campbell, late Bengal. Est.
Lieut.-Gov. Fort Augustus
Alexander Teether
Fra. Fuller, *from* 69 F.
Sir James Affleck, *Bt.* 16 Dr.
Geo. Vaughan Hart, *M.P. from* 75 F. *Gov. of Londonderry and Culmore*
George Wardle
Bt. Hon. Sir T. Maitland, *G.C.B.* 40 F. *Gov. and Commander of the Forces in the Mediterran.*
Richard Bright, late R. Mar.
Sir Hildebrand Oakes, *Bt. G.C.B.* 53 F. *Lieut. Gov. of the Ord.*
M. Archdall, *M.P. from* 12 Dr. *Lt. Gov. of the Isle of Wight*
Sir J. C. Sherbrooke, *G.C.B.* 33F.
Sir G. Drummond, *G.C.B.* 68 F. 40 F. *Gov. and Commander of the Forces in the Mediterran.*
James Wharton, *from* 9 Dr.
Sir William Payne, *Bt.* 1st Dr.
Hon. Edward Bligh
Wm. *Earl* Craven
Ld. W. Bentinck, *G.C.B. M.P.* 11 Dr.
Edm. *E. of* Cork
Hon. Hen. Geo. Grey, 18 Dr.
Hon. Sir Edward Paget, *G.C.B.* 28 F. *Capt. of Cowes Castle Gov. and Comm. of the Forces in Ceylon*
Sir B. Spencer, *G. C. B.* 40 F. *Governor of Cork*

1812. 1 January.
Stap. *Ld.* Combermere, *G.C. B.* 3 Dr. *Gov. of Sheerness*
Samuel Dalrymple, *from* 3 F. G.
HRH Rowland, *Lord* Hill, *G. C. B.* 53 F. *Gov. of Hull*
Hon. Wm. Stapleton
Denzil Onslow
Sir John Murray, *Bt.* 36 F.
William Twiss, Royal Engineers
Hon. Charles Hope, *from* 60 F.
Sir Geo. Pigot, *Bt.*
E. Maitland, 1 Cey. R. *Gov. of Gres.*
Martin Hunter, *from* 104 F.
R. *Earl of* Donoughmore
W. Carr, *Ld. Beresford, G.C. B.* 69 F. *Governor of Jersey*

1813. 4 June.
G. F. *of* Dalhousie, *G.C.B.* 26 F. *Gov. and Commander of the Forces in North America*
Thomas Baker
G. *Baron* De Hochepied, *from* late 103 F.
Sir Stafford Otway, *Bt. from* 1 Dr. G.
Henry Williams
F. *Marq.* Conyngham, *K.St.P.*
Hon. Sir A. Hope, *G.C.B. M.P.* 42 F. *Lt.-Gov. of Edinb. Castle*
J. Fraser, *fm.* Royal York Rang.
Peter Heron
T. Peter, from Can. Fen.
J. Ramsay, *from* Chas. Bn.
Sir J. Duntzfourtion, *Bt.*
Wm. Dyott, *from* 25 F.
Sir R. C. Ferguson, *K.C.B. M.P.* 3 Gren. Guards, Regt.
Sir R. Shakerley, *K.C.B. from* late 97 F.
Sir S. Auchmuty, *G. C. B.* 78 F.
John G. Crosbie
Edw. Stack
Hen. J. Brodrick
Sir Henry Warde, *K.C.B.* 98 F. *Gov. and Comm. of the Forces in the Leeward Islands*
James Durham
Hon. D. Leslie, *from* 49 F.
John M. Kerr, *fm.* 6 R. V. Bn.
Tho. Scott, *from* 94 F.
Matthew Baillie
Sir Hilgrove Turner, *K.C.B.*
Christopher Chowne, 76 F.
Hon. W. M. Maitland
J. Gordon Cuming
Hon. John Crewe
Hon. Sir G. L. Cole, *G.C.B. M.P.* 34 F. *Gov. of Gravesend & Tilbury Fort*
Sir G. Brömhead, *Bt.*
Quin John Freeman, *from* 16 F. *Dep. Dar. Mast. Gen. in Ire.*
George, *Earl of* Granard
Stafford Lightburne, *from* 35 F.
Francis Moore
Robert, *Visc.* Lorton
Sir W. H. Clinton, *G.C.B. M.P.* 55 F.
Hon. Sir W. Stewart, *G.C.B.* Rif. Brigade
1814. 4 June.
F. T. Hammond, 8 Cey. Reg.
Sir J. Hamilton, *Bt.* 6 Cey. Reg.
Gov. Duncannon Fort
R. D. Blake
R. Douglas, Roy. Artill.
Hon. Robert Meade, *from* 97 F.
Sir W. Houston, *K.C.B.* 92 F.
J. Prince, *from* 6 Dr.
Geo. Michell
Sir T. Hislop, *Bt. G.C.B. from* late 93 F.
J. Macleody, *Roy. Artill. D. A. G.*
A. Dixon, *from* 44 F.
A. L. Layard, *fm.* 1 R. V. Bn.
T. *Earl of* Elgin
David Hunter
J. *Earl of* Breadalbane
John Slade, *from* 1 Dr.
W. Spencer
Samuel Graham, *from* 27 F. Dep. *Gov. of Stirling Castle*
J. Montgomerie, *M. P.* 71 F.
F. A. Wetherall, *from* Sco. Scotia Regt.
J. D. Arabin, *fm.* late R. Irish Art.
W. Buchanan, do.
Hon. Sir W. Lumley, *K. C. B.* 1 from R. W. In. Rang.
J. T. H. Elwes
Sir Moore Disney, *K.C.B.* 18 F.
J. M'Kenzie
A. G. Stirling
Wm. Thomas, *from* 8 Cey. R.
J. Bisset
Sir Eus. Borlase, *h.p. late Gr. L.*
John Ramsay, Royal Artillery
Christopher Darby, *from* 14 F.
W. W. Elkinson, *from* 20 F.

Sir H. T. Montresor, *K.C.B. from* 18 F.
C. Stevenson,
J. Hodgson, *from* 5 Dr. Gs.
R. T. Nelson,
R. Newman,
James Rayley, *from* 13 F.
Sir C. Nightingall, *K.C.B.* 31 F.
Sir Hew Ewen, *from* 4 Dr. *Lt.-Gen. Tynmouth and Clift Fort*
William Cockell, *from* 5 F.
Richard Bingham, *from* 3 F.
John Lee,
Sir H. Clinton, *G.C.B.* 3 F.
James Robertson,
E. W. L. Popham,
James Dunlop, *M.P. from* 59 F.
Sir J. G. Maclean, *Bt. from* 37 F.
Walter Ker,
Sir A. Campbell, *Bt. K.C.B.* 30 F. *s. Gen. in the East Indies*
Sir R. F. Campbell, *K. C. B. from* Gren. Gds.
W. Burnet,
Cha. W. Vane *Lord* Stewart, *K.C.B.* 10 Hussars

1819. 12 August.

John Smith, Royal Artil.
William Cuppage, do.
Thomas Seward, do.
Francis Laye, do.
Bayly Willington, do.
J. Broger,
L. B. Wallis,
Sir J. Hope, *Kt.* 92 F.
George Meyricke,
Sir Alan Cameron, *K.C.B.* 79 F.
Andrew, *Ld.* Blayney, *from* 89 F.
Sir S. Mahon, *M.P.* 7 D. Gs.
John Sullivan Wood, 8 Dr.
F. Baron Rottenburg, *Kt. from* late Roll's Regt.
Charles Sir C. Colville, *G.C.B. from* late 24 F. *s.*
F. Cha. White, *from* Gren. Gds.
Gore Browne, 44 F.
Wm. Lindenthal, *K.C. from* 97 F.
R. Coghlan
Sir J. Fane, *K. C. B.* 4 Dr. Gs.
Sir Robert Bolton, *Kt.* 13 Dr.
Sir Geo. Anson, *K.C. B. M.P. from* late 23 Dr.
K. A. *Ld.* Howard of Effingham, *G.C. B. from*
T. R. Charleton, *from* Royal Art.
Sir H. de Hinuber, *K. C. B.* hp. late Germ. Leg.
Sir Henry Bell, *K. C. B.* Comm. in Chief of R. Mar.
Tho. Strickland, late of R. Mar.
Tho. *Ld.* Hartland, late of 9 Dr.
Sir J. S. Maxwell, *Bt.*
W. T. Dilkes, *from* 8 F. G.
M. Rudyerd, *from* R. Inv. Reg.
Sir John Oswald, *K. C. B.* 35 F.
Wm. Doyle, *from* 62 F.
Pinson Bonham, *from* 69 F.
Sir Wm. Anson, *K. C. B. from* Gren. Gds.
Sir Edw. Hamouth, *K.C.B.* R. Art.
J. Dorrien, R. Reg. of H. Gds.
T. Desbrisay, *from* R. Artillery
Charles Terrott, do.
Wm. Ivers, R. Engr.
Robert Wimace, late of R. Mar.

1821. 19 July.

Wm. Bentham, *from* R. Artillery
E. Stehelin, R. Art.
J. A. Schalch, *from* R. Art.
Henry Hutton, do.
J. S. Farley, *from* 68 F.
Sir Thos. Saumarez, *Kt.*
J. Jenkinson
Theoph. Lewis, late of R. Mar.
L. Debeval,
R. Williams, late of R. Mar.
C. Callender, *from* 89 F.
L. Desborough, late of R. Mar.
J. Mackelcan, *from* Roy. Engr.
J. T. Layard, *from* 84 F.
John Skinner, *from* 16 F.
Jas. Meredith, late of Roy. Mar.
R. H. Farmar do.
W. Tench, late of Royal Mar.
L. S. Saunders, *from* 61 F.
L. Maclean
G. Wilson, *from* Roy. Inv. Art.
Samuel Rimmington, do.
D. Ballingall, late of Roy. Mar.
D. Shank, *from* Canadian Fenc.
J. J. Batlow
C. Jeaffreson
William Minet, *from* 30 F.
Sir Warren M. Peacocke, *K. C. from* Coldst. Gds.
Sir Wi Cockburn, *Bt.*
J. Pare
W. Wald. F. Clay
Sir C. Wale, *K.C.B. from* 66 F.
John Le Couteur
R. Burne, *from* 36 F. *Gen. of Carlisle*
Sir John O. Vandeleur, *K. C. B.* 19 Dr.
Charles Pye, *from* 3 Dr.
Sir W. Aylett, *Kt.*
T. R. Fletcher, *from* 6 Dr.
Robert Browne, late of Dr.
H. M. Gordon 16 F.
Alex. John Goldie, 6 D. Gs.
R. B. Long, 15 Dr.
Sir R. H. Sheafe, *Bt. from* 49 F.
John Hughes
Alexander Duff
Sir George Airey, *Kt. from* 8 F.
Sir R. S. Donkin, *K.C.B.*
Hon. Sir E. Stopford, *K. C. B.* 41 F.
Sir Geo. Cooke, *K.C.B.* 77 F.
Tho. J. Backhouse, *from* 47 F.
W. Eden, *from* 96 F.
F. G. *Visc.* Lake, *from* 60 F.
Sir George T. Walker, *G. C. B.* 84 F.
Richard Stovin, *from* 17 F.
K. Mackenzie
Sir J. Dalrymple, *Bt. from* 3 F. G.
Sir Fra. John Wilder, *Kt. from* 35 F.
Geo. *Lord* Walsingham, 1 Dr.
Samuel Hawker, *from* 14 Dr.

MAJOR-GENERALS.

1700. 28 April.

Geo. Morgan, late of Coldst. Gds.

1794. 3 October.

Wm. Fawcett, *Gov. of Limerick*

1808. 5 May.

Wm. Mc. Richardson, *Gov. of Sir Ed. Yarmouth*

1798. 18 June.

W. C. Strutt, *Gov. of Quebec*

1801. 1 Jan.

Steph. Poyntz, late of 1 L. G.

1802. 29 April.

Hay Ferrier, *Lt. Gov. Dunbarton*

1810. 25 July.

L. Bradshaw, late of 1 L. G.
Aug. *Baron* Veltheim, h. p. late Ger. Leg.
P. J. DuPlat, h.p. late Germ. Leg.
Aug. *Baron* Honstedt, h. p. do.
S. *Baron* Low, *K.C.B.* h. p. do.
Adol. *Baron* Barsse h. p. do.
Cha. *Count* Alten, *G. C. B.* h. p. do.

1812. 1 January.

W. Raymond, late 7 R. Vet. Bn.
Terence O'Loghlin, h.p. 27 F.
Sir Geo. Murray, *G. C. B.* 72 F. *Gov. of the Roy. Mil. College.*
Sir Ja. Kempt, *G.C.B.* 81 F. *Lieut. Gov. of Fort William*
C. N. Cookson, *from* R. Art.
Wm. Johnston, R. Eng.
John Barton, *from* R. Artillery
Evan Lloyd, 17 Dr.
Mat. Sharpe
D. L. T. Widdrington
Richard Blunt, *from* 3 Foot
Henry Bayly, *from* Coldst. G.
F. S. Rehow, *from* 1 Life Gds.
G. S. Smyth, *s.*
William Guard, *from* 43 F.
Sir T. R. Dyer, *Bt. from* R. Yk. Rang.
Henry Conran, *from* 1 Foot
Sir W. H. Pringle, *K. C. B. M.P.* 24 F.
Philip K. Skinner, *from* 56 F.

1813. 4 June.

Gerard Gosselin
W. Alexander
Sir F. P. Robinson, *K. C. B. s.*
Chs. Campbell
A. R. Dillon
D. Darroch, *from* 36 F.
John Grey
F. Stewart, *from* 1st Ceylon Reg.
John Murray, *from* 96 F. *s.*
Arthur Aylmer
J. Mackenzie
Sir Ed. Sril Barnes, *K. C. B.* Rifle Brigade, *s.*
E. R. Clowes
Phineas Riall, *from* 69 F. *s.*
Wm. Brooke, *from* 5 Dr. Gs.
Tho. Molyneux
G. A. Armstrong
Aug. Fitzgerald
Benjamin Gordon, *from* 80 F.
Wm. Peachy
Sir Wm. Inglis, *K.C.B. from* 57 F.
John Vincent, *from* 49 F.
G. Lewis, *from* Royal Inv. Art.
Rob. Lethbridge
Henry Procter, *from* 41 F.
J. Walker, *from* late Irish Art.
Sir W. Hutchinson, *Kt. from* 48 F.
David Seddon
Geo. Rob. Ainslie, *from* 25 F.

GW *Sir* John Byng, *K.C.B. from* 4 West India Regt. *s.*
Sir T. Brisbane, *K. C. B. s.*
R. O'Donovan, 6 Dr.
C. Neville, *from* Royal Inv. Art.
Hon. T. W. Fermor, *from* 3F.G.
John Hall.
Alex. Halkett, *from* 104 F.
H. Swayne
Hon. W. Fitz Roy
Sir W. Grant Keir, *Kt.*
GW *Sir* Denis Pack, *K.C.B. from* York Chass. *s. Lt.-Gov. Plym.*
C. Griffiths, *from* 11 F. *Capt. of Yarmouth Castle*
GW *Lord* R. E. H. Somerset, *K. C. B. M. P. from* 21 Dr. *s.*
Hon. A. Annesley
Boyle Travers, *from* 56 F.
Edward Scott, late of 96 F.
Fred. Wm. Buller, *fm.* Coldst. G.
Sir Thomas Bradford, *K. C. B. from* 82 F.
John Granby Clay
Alex. Cosby Jackson, *from* 66 F.
G. I. Hall, *from* 7 W. I. R.
Hon. Wm. de Blaquiere
Henry Green Barry, *fm.* 15 F.
Thomas Browne, *from* 69 F.
L. de Watteville, h.p. a Reg. of I.
GW *Sir* John Lambert, *K. C. B. fm.* Gren. Gds. *s.*
Sir J. W. Gordon, *Bt. & K. C. B.* 85 F. *Quarter Master General*
Michael Head, 13 Dr.
Joseph Fuller, *fm.* Coldst. Gds.
Sir Manley Power, *K. C. B. fm.* 92 F. *s.*
T. Gage Monresor, *from* 22 Dr.
M. C. D. Griffith, *fm.* Gren. Gds.
R. Darling, *from* 31 F. *s.*
G. Horsford, *from* 18 F.
Lachlan Macquarie, *from* 73 F.
Sir Herbert Taylor, *M.P., from* Cold. Gds. *Military Secr. to H. R. H. the Comm. in Chief*
Mat. Ld. Aylmer, *K.C.B. from* Coldst. Gds. *Adj. Gen. in Ireland*

1814. 4 June.

Sir C. Holloway, *Kt from* R. Eng.
John Humfrey, do.
Sir C. Imhoff, *Kt.*
G. Gordon
Archibald Stewart, from 1 F.
Alexander Adams, from 78 F.
Hon. Godl. Bosville, *fm.* Gren. G.
T. Norton Powlett
Sir Edw. G. Butler, *Kt. from* 87 F.
Samuel Need, *from* 24 Dr.
Edward Webber
Tho. L'Estrange
Sir T. B. Pechell, *Bt. M.P.*
William Latham, *from* 7 D. G.
C. Craven
J. Fovaux
Geo. Kin. Dana
J. Moore, *from* 40 F.
E. Baynes, *fm.* Gleng. Fen.
Jas. Stirling, *from* 42 F. *Lieut. Governor of Cork*
Sir E. M. M. Vavasour, *Bt.*
James Willer, *from* R. Inv. Art. *Insp. of Small Arms*
Wm. Geo. Daeres
Hen. R. Knight
Robert Douglass, *from* 55 F.
Sam. Venables Hinde, *fm.* 38 F.
T. Norton Wyndham, *from* 1 Dr.
Birkenhead Clegg
Hon. J. Ramsay
F. Sueicher, *fm.* York L. Inf. Vol.
Lewis Mosheim
GW *Sir* C. Grant, *K. C. B. from* 15 Dr. *s.*
GW *Sir* Ja. Lyon, *K.C.B. fm.* 97 F. *Lieut. Gov. of Portsmouth*
William Gilford, *from* 13 F.
James Orde, *from* 99 F.
C. Bulkeley Egerton, *s.*
Sir T. Sidney Beckwith, *K.C.B. from* Rifle Brigade
H. J. Cumming, 11 Dr.
Sir Cha. Phillips, *Kt. from* 44 F.
Henry Bruce, *from* 31 F.
T. Birch Reynardson
J. *Lord* Proby, *from* Gren. Gds.
GW *Sir* P. Maitland, *K.C.B. fm.* Gren. Gds. *s.*
Hon. Edward Capel, *from* do.
Sir W. Sheridan, *Bt. fm.* Col. G.
Thomas Carey, *from* 3 F. G.
G. Basil Mundy, *from* 2 F.
William Grant, *from* 82 F.
HG. Johnstone, *from* 93 F.
Hon. Sir R. W. O'Callaghan, *K. C. B from* 39 F.
Sir J. Keane, *K.C.B. fm.* 60 F.
W. Beckwith
Lord G. Beresford, *M. P. from* 2 D. G.
Robert Campbell
Robert Balfour, *from* 2 Dr.
Dug. Campbell, *from* 3 W. I. R.
R. Alex. Dalzell, *from* 60 F. *s.*
James Cuming, *from* 47 F.
H. Eustace, *fm.* late Eng. in Irel.
HG *Sir* Colin Halkett, *K. C. B. from* late Germ. Leg. *Lieut. Gov. of Jersey*
Sir T. E. Bunbury, *Bt. K. C. B. from* R. Newf. Fen.
Sir Hudson Lowe, *K. C. B. from* Royal Corsic. Rang.
GW *Sir* Fred. Adam, *K. C. B. fm.* 21 F. *s.*
GW *Sir* R. Hussey Vivian, *K. C. B. from* 7 Dr.
Sir Henry Torrens, *K. C. B.* 2 W. I. R. *Adjutant General*
Rt. Hon. Sir B. Bloomfield, *Kt. fm.* R. Art.
George Cookson, do.

1819. 12 August.

GW *Sir* John Elley, *K. C. B.* Roy. Regt. Horse Gds. *s.*
H. S. Keating, † h.p. Bourb. Reg.
Lewis Grant, 70 F.
Lord F. Beatinck, † *M.P. from* 1 Gren. Gds.
L. Pat. Tisdall, Gren. Gds.
Wm. Douglas, of late 9 R. V. Bn.
Arthur Brooke, † 44 F.
P. Carey, h. p. 84 F.
T. W. Kerr, 2 Ceyl. Regt.
Fred. Hardyman, † 17 F.
John F. S. Smith, Roy. Art.
Henry Shrapnell, do.
John M'Nair, † 90 F.
Lemuel Warren, 27 F.
Wm. Nedham, of late 4 R. V. Bn.
Alexander Wallace, † 88 F.
Hastings Fraser, † 86 F.
R. Ld. Blantyre, † h. p. 18 G. B.
James Campbell, † h. p. 94 F.
Schright Mawby, 55 F.
Edward Codd, 60 F.
E. Sewell, 80 F.
C. Amadee Harcourt, † h. p. 40 F.
George Hill, from 3 F. G.
Samuel Swinton, h. p. 5 G. Bn.
John M. Mainwaring, h. p. 66 F.
GW *Sir* C. P. Belson, *K. C. B.* 56 F.
Wm. Aug. Prevost, † h. p. 61 F.
Hon. John Meade, † h. p. 61 F.
G. Pownoll Adams, h. p. 95 Dr.
Sir J. P. Dalrymple, *Bt.* h. p. Roy. Regt. of Malta
John Macleod, † 78 F.
Henry Elliot, of late 58. Vet. Bn.
Robert Kelso, of late 68. Vet. Bn.
Overington Blunden, 12 Dr.
J. N. Smyth, h.p. 8 West I. Reg. *Lt. Gov. of Scilly*
John Lamont, h. p. 92 F.
Wm. Armstrong, h. p. 5 G. Bn.
Sir Benj. D'Urban, *K.C.B.*
John Locke, h.p. 11 Prov. Bn. Mil.
George Wulff, R. Art. s.
John Taylor, † h. p. 85 F.
Robert D'Arcy, † R. Eng.
George Bridges, R. Inv. Eng.
Sam. T. Jenkens, R. Eng.
George W. Dixon, R. Art.
Wiltshire Wilson, do.
Tho. Reynell, † 71 F. s.
Sir G. R. Bingham, *K.C.B.* 58 F.
T. Bligh St. George, of late 3 R. Vet. Bn.
John Murray, † h. p.
How. Sir C. J. Greville, *K.C.B. M. P.* 58 F.
Sir Lofius Wm. Otway, *Kt.* † h. p. 26 F.
GW Wm. Nicolay, † R. Staff Corps
GW *Sir* C. Kerrison, *Bt.* † *M. P.* D.
GW *Sir* C. Hamilton, of late 8 Roy. Vet. Bn.
Lionel Smith, † 65 F. *s.*
Sir G. Leith, *Bt.* of late 9 R. Vet. Bn.
Robert Barton, h. p. 70 F.
Wm. Patterson, h. p. 7 F. *Capt. of Carisbrook Castle*
Sir G. A. Maddea, *Kt.* † h. p. Port. Serv.
John Wright Guise, † fm. 3 F. G.
John Miller, late of R. Marines
Sir C. Wm. Doyle, *Kt.* † of late 10 R. Vet. Bn.
J. Bathurst, † h. p. Argyll Fenc.
Paul Anderson, † h. p. 60 F.
John Da'rymple, 92 F.
Brooke Young, R. Artillery
Jas. Ld. Glenlyon, h. p. Manx Fen.
Sir A. F. Barnard, *K. C. B.* Rifle Brigade

1821. 19 July.

A. H. Pye, h. p. 10 W. Ind. Regt.
J. Shaw, h. p. 13 G. Bn.
Richard Pigot, h. p. 21 Dr.
James Watson, † 14 F.
George Ramsay, R. Art.
John Lemoine, † do.
Spencer C. Parry do.
John Rowley, Royal Eng. *Dep. Insp. Gen. of Fortifical.*
Augustus De Butts, R. Eng.
Martin C. Cole, late of R. Mar.
Roberts Evans, R. Art. s.

Digitized by Google

R. Bourke, † h. p. Lowe's Levy
R. Harry Foley, late of R. Mar.
Hon. Patrick Stuart
J. F. F. *Lt.* Muskerry, † 38 F.
Wm. Millar, Royal Art.
Hon. H. Brand, † *fm.* Coldst. G.
T. S. Baris, † † F.
James Graves, 16 F.
Joseph Gubbins, h. p.
Hon. Wm. G. Harris, † h. p. Bourbon Regt.
Sir H. Douglas, *Bt.*, Unattached
G. D. Robertson, † h. p. 89 F.
John Nugent, † h. p. 38 F.
Wm. Chabot, h. p. 30 F.
Wm. Binks, late of R. Mar.
Sir Patrick Ross, 73 F.
D. Walker, 58 F.
Theoph. Pritzler, † 13 Dr.
C. Turner, † h. p. R. W. I. Rang.
Montagu Burrows, 64 F.
Hon. A. P. Upton, † *M.P. from* Gren. Gds.
Sir John Cameron, *K. C. B.* 9 F.
S. Huskisson, 67 F.
George Salmon, R. Art.
H. Monckton, 72 F.
Francis Hepburn, † *fm.* 3 F. G.
John Maister, h. p. 34 F.
Hon. Geo. Murray, *from* 2 L. G.
Hon. Hen. Askew, † *fm.* Gren. Gds.
Wm. Stewart, † h. p. 40 F.
W. H. Rainsford, 99 F.
Hon. W. Stuart, † *fm.* Gr. Gds.
Jasper Nicolls, † h. p. 14 F.
Henry Darling, h. p. 8 Gn. Bn.

COLONELS.

1783. 12 March.
John Yorke, *Dep. Lt. of the Tower*
1794. 1 October.
Hon. H. Dillon, late Irish Brig.
1795. 21 August.
A. Mair, of late 7 Roy. Vet. Bn.
Dep. Gov. Fort George
1797. 26 January.
C. Handfield, *C. Gen. of S. in Ir.*
B. Cavanyhame, h. p. 86 F.
1798. 1 January.
J. F. W. Desbarres, late of 60 F.
Edward Madden, late of 15 F.
John Carnegie, late of 11 Dr.
1800. 1 January.
W. Stewart, late of 89 F.
John, *Earl of* Lisburne, h. p. Sheffield Regt.
J. T. Maddison, h. p. Kelso Regt.
1801. 1 January.
B. *Count* O'Mahony, late Ir. Br.
1802. 29 April.
Tho. Brownrigg, late of 8 F.
Charles M'Murdo, late of 31 F.
H. M. Clavering, h. p. 98 F.
1803. 21 December.
H. Anderson, late of Royal Mar.
1804. 28 May.
*Sir John Burke, *Bt.* late 98 F.
1805. 1 January.
John O'Toole, h. p. Irish Br.
Robert Annacke, h. p. 104 F.
W. G. Maclean, h. p. Anderson's
J. R. Lloyd, late of 70 F. Gov. of Fishguard
1805. 28 February.
*Sir F. J. Falkiner, *Bt.* late 100 F.
1805. 30 August.
*Sir Arc. Dillon, late 101 F.
1806. 25 April.
J. Magrath, half p. 94.
W. T. Haywood, h. p. 89 Dr.
1806. 14 October.
F. W. Grant, *M. P.* h. p. 9 Argyll F.
1810. 25 July.
William Say, h. p. 99 F.
Hugh Baillie, h. p. Surry Rang.
Ja. Butler, *Lt. Gov. R. Mil. College*
Henry Cuyler, late of 46 F.
Hon. W. J. Gore, h. p. 9 F.
H. P. Thomas, h. p. R. Wag. Tr.
J. R. Broadhead, h. p. 103 F.
1811. 4 June.
Charles Brown, h. p. 96 F.
1811. 13 July.
*Sir Arch. Christie, of late R. Vet. Bn. *Comm. Gen. of Hosps.*
1812. 1 January.
John Dick Burnaby, late of 1 F. G.
T. Mellor, h. p. Camb. Rang.
1813. 4 June.
Hon. F. G. Howard, *M. P.* h. p. 9 G. Bn.
C. *Baron* Decken, h. p. For. Vet. Bn.
Edw. Drummond, late of 80 F.
1814. 4 June.
Sir J. Wardlaw, *Bt.* late of 4 W. I. R.
Laun. Holland, h. p. 134 F.
G. W. Phipps, *Roy. Milit. Acad. at Woolwich*
J. G. P. Tucker, late of 5 W. I. R.
C. *Visc.* Peterham, h. p. 3 W. I. R.
S. Brown, h. p. York L. I. Vols.
Dep. Qua. Mast. Gen. in Irel.
D. Herbert, h. p.
Henry Cha. Darling, h. p. Nova Scotia Fenc.
John Ross, † h. p. 86 F. *Comm. in the Isle of Wight*
Hon. H. King, † h. p. 8 F.
Hon. A. Abercromby, † h. p. Coldst. Gds.
Wm. Thornton, † h. p. 85 F. *Dep. Ad. Gen. in Ireland*
Hon. Sir R. Le Poer Trench, *K. C. B.* 74 F.
Rob. Wright, Roy. Art.
Joseph Maclean, do.
John Harris, do.
Sir George Adam Wood, *Kt.* R. Art. *Aide de Camp to The King*
Rich. Dickinson, Royal Art.
Hen. Tolley, † 16 F.
J. Macdonald, † h. p. 1 Garr. Bn. *Deputy Adj. Gen.*
Sir Cha. Pratt, *K. C. B.* 3 F.
N. Blackwell, † 9 F.
D. Stewart, † h. p. 96 F.
Hon. J. O'Neill, Coldst. G. *M.P.*
A. M'G. Murray, h. p. 4 Ceylon Regt.
Hon. G. A. C. Stapylton, h. p. 85 F.
Anthony Salvin, *Insp. F. O. of Recruiting Districts*
Anthony Walsh, h. p.
Le C. de Nacquard, late Royal Eat. Art.
William Johnston, † 68 F.
Francis Newbery, h. p. 24 Dr.
Pat. Doherty, † late of 13 Dr.

Richard Buckley, h. p. 58 F.
Rt. Stewart, late R. Ill. Art.
Lewis Davies, † h. p. 36 F.
A. Armstrong, late R. Ill. Art.
Sampson Freake, *Insp. Field Off. of Rec. Dist.*
John Buckland, h. p. 55 F.
Jos. Lamb ert, h. p. Roy. Mar.
Francis Sherlock, † D. G.
D. F. Blommart, h. p. 56 F.
Benj. W. Dutley, 70 F.
Joseph Stanton, † 6 Dr.
Edw. Compton, † 8 F.
Sir Edw. Blakeney, *K.C.B.* 7 F.
Jas. C. Dalbiac, 4 Dr.
Sir Alex. Bryce, † R. Eng.
Fra. Burke, h. p. Lowenstein's Levy
J. P. Coffin, † R. Staff Corps
Sir John Maclean, *K.C.B.* h.p. 27 F.
Geo. B. Fisher, R. Art.
James Home, late of R. Mar.
Sir Rich. D. Jackson, *K. C. B.* R. Staff Corps. *Dep. Q. M. G.*
Sir N. Campbell, &c. † h. p. Corsican Ran.
E. of Portarlington, late of 23 Dr.
George Molle, 46 F.
Thomas Hawker, 18 Dr.
Geo. Quentin, † 10 Dr. *Aide de Camp to The King*
James Campbell, Comm. of 1st Div. R. Mar.
A. Rottiger, h. p. late Ger. Leg.
Sir C. Campbell, *K. C. B.* Coldst. Gds.
George Mackie, † 60 F.
Sir R. Wilson, *Kt.* † h. p. Portug. Serv.
Robert Travers, † *Insp. Fd. Off. of Militia in Ionian Isl.*
Sir S. F. Whittingham, *Kt.* † h. p. Portug. Serv. *Qua. Master Gen. East Indies. Aide de Camp to The King*
Sir J. Colborne, *K.C.B. Lt. Gov. of Guernsey*, 59 F. *Do.*
Sir Ar. Campbell, *K. C. B.* 38 F. *Do.*
Sir Thomas M'Mahon, *Bt.* 17 F. *Adj. Gen. East Indies* *Do.*
A. Woodford, † Coldst. Gds. *Do.*
Hon. F. C. Ponsonby, † h. p. 22 Dr. *M. F.* *Do.*
C. Palmer, *M.P.* h. p. 23 Dr. *Do.*
Sir F. Astbuthnot, *K.C.B.* 31 F. *Do.*
Sir F. Bouverie, *K.C.B.* Coldst. Gds. *Extra Do.*
Hon. H. A. B. Craven, h. p. *Do. Do.*
J. *Ld.* Burghersh, h. p. 53 F. *Do. Do.*
1815.
G. *Vis.* Forbes, *M.P.* h. p. Meurron's R. *Aide de Camp to The King* 29 June
Sir Jas. Carmichael Smyth, *Bt.* † R. Eng. *do.* do.
Ld. F. J. H. Somerset, *K.C.B. M. P.* † F. G. *extra Do.* 28 Aug.
Rob. Pilkington, late Roy. Eng. 1 Dec.
1816.
Henry Eyre, R. Eng. 11 Nov.
Wm. Hen. Ford, do. 26 do.
1817.
F. Wm. Mulcaster, h. p. R. Eng. 7 Feb.
Ld. Cha. S. Manners, † 3 Dr. *Extra Aide de Camp to The King* 6 Nov.

1813.
Sir R. C. Hill, Kt. † Royal Horse Gds.
Henry Loftus, Colds. Gds.
Rob. Moncreiffe, Comm. of 2d Div. R. Mar.
John Mackintosh, Roy. Mar. Bn.
Lewis Chas. Mostyn, Comm. of 4th Div. R. Mar.
Sir Wm. Cox, Kt. h. p. Port. Serv.
Rob. Bruce, h. p. 101 F.
J. Auchas, † h. p. Port. Serv.
Edw. Pritchard, R. Art.
Thomas Franckling, do.
Norman Macleod, † R. Art.
Mi. Cha. O'Connell, † 75 F.
J. P. Murray, † h. p. 3 Gr. Bn.
James Vinen, † R. Art.
John Bromhead, † 77 F.
Cosmo Gordon, † h. p. 16 Gar. Bn.
G. E. Vincombe, Comm. of 3d Div. Royal Mar.
Sir Hugh Gough, Kt. † 22 F.
Chs. Macdonell, † Colds. Gds.
Lorenzo Moore, † 53 F.
A. Pilkington, † h. p. 2d Lt. Roy. Eng.
J. P. Hamilton, late of 8 F. & Gr. Gds.
Bohun Stowe, late of 4 Dr.
Cavendish Scott, 89 F.
R. Hamilton, h. p. Limerick Fd. Bn.
Francis Dinne, † 3 Gr. Gds.
Tho. Marley, h. p. 1 F. Gds.
Hon. Hu. C. P. Townshend, M. P. Gr. Gds.
John Gardiner, † 6 F.
G. Middlemore, † Inspec. Field Off. Res. Dist.
John H. Dutch, † 34 F.
Sir William Williams, K. C. B. 18 F.
James Lomax, h. p. 60 F.
J. M'Combe, 14 F.
Cha. Waller, Royal Art.
Jos. W. Morrison, † 44 F.
J. Maitland, h. p. 103 F.
Wm. W. Sleigh, † 14 Dr.
Alex Nesbitt, Dep. Qua. Mas. Gen. in the Mauritius.
W. G. Davy, † h. p. 7 Gr. Bn.
C. W. Maxwell, † h. p. 21 F.
C. Ashworth, † h. p. Port. Serv.
Robert Beevor, Roy. Art.
Arch. Campbell, † 6 F.
Mark Napier, † h. p. 90 F.
John Wardlaw, † 76 F.
Wm. Aug. Johnson, h. p. 3 Ceylon Regt.
Jonathan Yates, h. p. R. Vet. Bn.
W. Armstrong, h. p. Nova Scotia Fenc.
James Kearney, † 9 D. G.
Edw. Cal. O'Brien, h. p. Princess Charl. of W. Fenc. Ad. Adj. Gen. to Ireland.
John Cook, h. p. 88 F. Insp. Fd. Off. Res. Dist.
T. Foster, h. p. 3 Gar. Bn.
J. D. Morgan, Insp. Field Off. Dist. of St. Paul, Bt. h. p. 5 F.
J. Le Mesurier, h. p. 12 F.
Hon. J. Ramsay, h. p. Claneiphoe Fenc.
John Fred. Browne, † 38 F.
Jas. Alex. Farquharson, † 8 Dr.
Robert Owen, h. p. 3 Gar. Bn. Ass. Qua. Mast. Gen. Irel.
Amos Godet Rob. Norcott, † Rifle Brigade.
G. Evans, h. p. R. Afr. Corps.
Charles Brace, † 89 F.
J. F. Fitz Gerald, † 50 F.
Jas. Shorsall, late R. Ir. Art.
Richard Legge, do.
Robert Crawford, h. p. 73 F.
Alexander M'Leod, † 59 F.
C. Thdor, of late 11 Vet. Bn.
James Erskine, † 48 F.
Hon. Arthur B. Clifton, † Dr.
W. Marlay, R. Staff Corps.
William Stewart, † F.
Wm. C. Eustace, † Gren. Gds.
Hon. M. Ld. Greenock, † Adjut. Qua. Master Gen.
F. Griffiths, Royal Art.
Neil M'Kellar, † F.
Wm. T. Edwards, † F.
Effingh. Lindsay, h. p. 22 F.
Adj. Gen. Isle of France
A. Mackenzie, h. p. Yk. L. I. W. Bn.
Sir Arch. Christie, of late 1 R. Vet. Bn.
Comm. Gen. of Hosp.
1811.
John Castle, h. p. 8 F.
Philip Philpot, h. p. 24 Dr.
Sir Alexander Leith, K. C. B.
Hon. Hon. E. Acheson, † Colds. Gds.
John Ross, † Rifle Brig.
F. Rivarola, h. p. Sicil. Reg.
Sir S. Browne, Kt. 15 Dr.
Comm. of Cav. Dep. at Maidst.
B. Ansley, h. p. R. Cor. Rang.
Hon. Sir R. Le Dundas, K. C. B.
Wm. Gravatt, R. Inv. Eng.
George Gauntlett, 69 F.
Hon. Lt. R. Manners, † M. P. h. p. 10 Dr.
Hon. Ld. Arbuthnott, h. p. 98 F.
Hon. Sir R. Arbuthnot, K. C. B. Colds. Gds.
Sir Cha. MacCarthy, h. p. R. Afr. Corps.
Guy G. O. L'Estrange, † 31 F.
Thos. Pearson, † 28 F.
Dugald Little Gilmour, † Rifle Brigade
Sir Cha. Sutton, K. C. B. h. p. Portuguese Service
Wm. Woodgate, † h. p. 60 F.
Sir G. H. B. Way, Kt. † h. p. 22 F.
Dep. Adj. Gen. No. Brit.
Sir J. Douglas, K. C. B. h. p. D. Q. M. Gen. North Britain
Hon. Hon. Sir Chas. Stuart, Colnstr. Gds.
W. Wachsan, † 54 F.
Sir Wm. Pitt Carew, Kt. † 18 F.
Hon. Sir H. Hardinge, K. C. B. Gren. Gds.
Sir P. K. Roche, Kt. † h. p. 60 F.
Sir Geo. Elder, Kt. † h. p. Port. Serv.
C. C. Patrickson, † 43 F.
Hon. Hon. W. Rooke, † 3 F. & 15 Lo.
Jas. West, Gren. Gds.
John Clitherow, † 3 F. & Gds.
Jas. Johnst. Cochrane, 3 F. & Gds.
John Hesbury, Gren. Gds.
Les. Grove Jones, Gr. Gds.

LIEUTENANT-COLONELS.
1791.
Sir A. Cathcart, Bt. h. p. 73 F. 15 Aug.
1793.
Rich. Temple, h. p. 87 F. 11 March
Hon. & D. Strangways, h. p. 76 F. 8 Aug.
1795.
Alb. Rowe, Lt. Gov. of Kinsale
1796.
F. Downman, R. Inval. Art.
C. Mutlin, late R. Art.
Peter Daly, late 4 R. Vet. Bn. Gov. of Galway
H. Dirom, late R. Inv.
Went. Serle, h. p. 106 F.
1798.
H. Haldane, R. Inv. Eng.
J. Drinkwater, late Com. 18 Dr.
Edw. Hill, late R. Marines
Geo. Duke, h. p. 63 Foot
1796.
Francis Erskine, h. p. 99 F.
Redmond Browne, h. p. 5 Dr.
G. O'Hara, h. p. Clanal. Fen.
1798. 1 January.
Ninian Imrie, h. p. 128 F.
J. B. Wemyss, h. p. Unat.
Mat. Macneil, late 6 Vet. Bn.
Hugh Dawes, late of R. Mar.
Moles. Phillips, h. p. R. Mar.
Francis Seymour, h. p. 87 F.
Tho. Frederick, h. p. 84 F.
Dan. Paterson, Ret. Invalids.
Lieut. Gov. of Quebec
1800. 1 January.
W. C. Vic. Clermont, h. p. Unat.
W. E. of Lonsdale, K. G. h. p. 62 F.
Hon. G. Carnegie, h. p. 107 F.
Hon. Robert Clive, h. p. 109 F.
Philip Walsh, h. p. Ir. Brigade
James Fra. Bland, h. p. 102 F.
J. C. Tufnell, h. p. Unat.
Cha. Newton, h. p. 134 F.
W. Booth, Royal Invalid Est.
D. Gordon, late Royal Invalids
H. Deschambault, h. p. 109 F.
1801.
Hon. G. H. Hutchinson, Sept. 19 F.
Geo. Hen. Mason, h. p. 109 F.
Alexander Colston, do.
John Grey, h. p. York Fen.
Hon. Fr. Needham, Gov. Heriot's Hosp.
John A. Castelman, h. p. 5 F.
J. Grant, h. p. Unat.
1803.
Rob. Walker, late of R. Vet. Bn. Lt. Gov. of Guernsey
1804.
C. Aug. West, late 11 Vet. Bn. Lt. Gov. Landguard Fort
1805.
Hon. W. Colleyear, h. p. 16 Dr. L. Hus.
1807.
W. Le Blanc, late 2 Roy. Vet. Bn. Maj. of Chel. Hosp. Fen.
1808.
John Farquharson, Lieutenant-Gov. of Carlisle
William Fenwick, † Lieut.-Gov. of Pendennis Castle
1809.
Jas. Cassell, late of R. Mar. Bn.
Hon. Hon. Berty Bouverie, † h. p. 4 Gar. Bn.
Ger. Leg.
A. Bethune, h. p. 16 Gr. Bn.

Colin Dun. Graham, late Scotch Dep. Gov. St. Maur's 24 Oct. 1810.
HC. de Jonquieres, † h. p. late Ger. Leg. 7 May
C. de Vogelsang, h. p. Roll's Regt. 25 July
A. Dunsmure, h. p. 10 G. Bn. do.
R. Gore, h. p. York Rang. do.
Alex. Stewart, h. p. 4 F. do.
Hon. D. G. Hallyburton, h. p. Corsican Rangers do.
Sam. Dales, h. p. Macdonald's Recruiting Corps do.
Nuttall Greene, h. p. 35 F. do.
Baron Bulow, † h. p. late Ger. Leg. 1 Aug.
Bodecker, † h. p. late Ger. Leg. 22 Oct.
W. de Ulmenstein, h. p. do. 25 do.

1811.

F. de Schlutter, h. p. late Ger. Leg. 25 Jan.
David Martin, h. p. do. 26 do.
Henry Shadforth, h. p. 10 F. do.
Alex. Hamilton, † 30 F. do.
M. W. Lee, h. p. 96 F. do.
J. Preach, h. p. 121 F. do.
Rob. Lucas, h.p. York Rang. do.
Arthur Lloyd, h. p. 97 F. do.
John M. Hamerton, † h. p. 44 F. do.
John Pringle, h. p. 31 Dr. do.
Alex. Whall. Light, h.p. 25 F. do.
David Campbell, 9 F. do.
George A. Tonyn, h.p. 95 F. do.
Henry Thornton, † 40 F. do.
Andrew Davidson, 15 F. do.
Tho. Chamberlin, of late 8 R. Vet. Bn. do.
John Hicks, † 32 F. do.
H. Fred. Muller, h. p. 1 F. do.
Fletcher Barclay, 56 F. do.
P. J. Parry, h. p. 6 Gar. Bn. do.
David Ximines, 62 F. do.
Wm. Spearman, 2 D. G. do.
K. Weston, h. p. 14 Gar. Bn. do.
D. Colquhoun, h.p. 7 Gar. Bn. do.
Samuel T. Popham, 24 F. *Dep. Quarter Master Gen. in the Windw. & Leew. Islands* do.
William B. Nevoue, 92 F. do.
John Ross, 22 F. do.
Ja. K. Money, h.p. Armstrong's Recruiting Corps do.
S. G. Higgins, 8 F. G. do.
Rich. Payne, h. p. Hompesch's Mounted Riflemen do.
John Stafford, h.p. Bourbon R. do.
Colin J. Milues, † 65 F. do.
Willoughby Cotton, 47 F. 19 do.
Ja. G. Preach, 6 D. G. 13 do.
Charles Nicol, 66 F. do.
W. Tayll, h. p. 95 Dr. *Colonel on the Continent only* do.
Sir Geo. Hen. F. Berkeley, K. C. B. 8 F. G. do.
John M. Nooth, † 31 F. 20 do.
Patrick Lindesay, † 39 F. do.
Berkv. Berkeley, 16 F. *Dep. Ass. Gen. Windw. & Leew. Isls.* do.
Chas. Napier, † *Insp. Field Offr. of Mil. in Jamica Isldz.* 27 do.
Clem. W. Whibley, 1 W. I. R. 1 July
Hector Touzel, *Lieut.-Gov. of Alderney* do.
Sir Jerem. Dickson, *K. C. B. Perm. Assist. Qua. Mast. Gen.* 1 Aug.
Aug. Warburton, 83 F. do.
Sir F. Hankey, h. p. 15 F. 15 do.
Walter Symes, h. p. 80 F. 27 do.
Sir J. M. Doyle, *K. C. B.* h.p. 12 Gar. Bn. 26 Sept.
Octav. Carey, † 67 F. 30 do.
Sir T. N. Hill, *K. C. B. Gr. G.* 30 do.
Sir J. Campbell, *Kt.* 75 F. do.
Mich. M'Creagh, † h. p. do. do.
George Holmes, † 3 D. G. 100 do.
Nigel Kingscote, h.p. 56 F. 17 do.
Chas. Wade Thornton, late of R. Art. *Lt.-Gov. of Hull* 4 Nov.
H. F. Cooke, † hp. 6 W. I. R. 7 do.
Henry Milling, 81 F. 21 do.
Henry King, h. p. 99 F. *Lt. Gov. of Heligoland* 31 Dec. 1812.
Fos. Coulson, late R. Ir. Art. 1 Jan.
P. Mettlewell, do. do.
Rich. Uniacke, do. do.
Rob. Thornhill, Royal Art. do.
Geo. Irving, late R. Ir. Art. do.
Wm. Smith, h. p. 50 F. do.
John Watling, h.p. Port. Serv. do.
Philip Nicoll, 17 F. do.
Pousonby Watts, h.p. Unat. do.
Molyneux Marston, h.p. 87 F. do.
Garret Fitz Simons, h.p. 67 F. do.
J. H. Fitz Simon, h.p. York Ch. do.
John James, late of R. Mar. do.
Robert Smyth, 18 F. do.
Francis M. Doyle, h. p. 54 F. do.
T. Basford, of late 8 R. V. Bn. do.
Henry Yonge, h. p. 58 F. do.
William Gray, h. p. 1 F. do.
Henry Bird, h. p. 87 F. do.
Henry Westenra, 8 Dr. do.
T. Williamson, h. p. 85 F. do.
E. C. Moncrieffe, of late 3 Roy. Vet. Bn. do.
Edward Darley, 58 F. do.
A. Mohr, h. p. Roll's Reg. do.
Henry Nixon, 44 F. do.
Wm. Haly, h. p. Nova Scotia Fenc. do.
John R. Ward, † h. p. 36 F. do.
H. Williams, h. p. 9 G. B. do.
Fra. Plunkett, late 5 Royal Vet. Bn. do.
HC. Best, h. p. late Ger. Leg. do.
V. W. Hompesch, 85 F. do.
John Mansel, † 58 F. do.
Christopher Hamilton, † h.p. do.
John Daniell, *Insp. F. Offr. Rec. Dist.* do.
H. Henry, 27 F. do.
W. Williams Blake, † hp. 20 Dr. do.
Edward Miles, † 89 F. do.
Hercules Renny, h. p. do.
Geo. Teesdale, 1 Dr. G. do.
George M'Gregor, 59 F. do.
Capt. John Otto Beyer 10 F. do.
Fran. M. Miller, † 87 F. do.
John Shedden, h. p. 114 F. do.
Hall. Hulkett, † h. p. late Germ. Leg. do.
Adol. Bar. Beck, † do. do.
F. F. Brown, h. p. 6 W. I. R. do.
Wald. Tane, late of R. Mar. do.
J. B. Savage, h. p. R. Mar. do.
George Hardine, 44 F. do.
W. H. Knight Erskine, half-pay Dragoons Levy do.
Chris. Bird, h. p. 99 F. do.
George Jas. Reeves, † h. p. 97 F. *Lieut.-Gov. of Placentia* 1 Jan.
Tho. Timins, R. Mar. do.
M. Mahon, h.p. R. York Ra. do.
Hon. H. Murray, † 18 Dr. 4 do.
Hon. Linc. Stanhope, 10 Dr. do.
E. J. Mac G. Murray, † 9 Dr. *Dep. Adj. Gen. East Indies* 14 do.
John M. Everard, h.p. 77 F. 23 do.
John Hamilton, Cold. G. 30 do.
John Grey, h. p. 5 F. 6 Feb.
Edward Gibbs, † h. p. 82 F. do.
Russell Manners, † 76 F. do.
Fra. Battersby, † 64 F. do.
Geo. Tho. Napier, † h. p. Sicilian Regt. do.
D. Barclay, † Gren. G. 28 do.
G. Wyndham, h.p. 20 Dr. 13 Mr.
Wm. Dixon, Roy. Art. 17 do.
John Piper, † 4 F. 6 Apr.
Raymond Pelly, † h.p. 56 F. 25 do.
S. R. Chapman, † R. Eng. 26 do.
Sir C. Broke, *K. C. B. Perm. Ass. Q. M. G.* 27 do.
John P. Hunt, † 11 F. do.
John Radd, † h. p. 2 an *Insp. Field Offr.* do.
Hon. H. R. Pakenham, † *M. P.* h. p. Port. Serv. do.
Charles Bowan, † 62 F. do.
Matthew Shawe, † 87 F. do.
Alex. Cameron, † h. p. 1 Gk. Lt. Inf. do.
Sir James Wilson, *K. C. B.* h.p. 48 F. do.
Alex. Tulloh, † h. p. R. Art. do.
Sir A. Dickson, *K. C. B.* R. Art. do.
Sir J. May, *K. C. B.* do. do.
Harcourt F. Holcombe, † do. do.
J. F. Burgoyne, † R. Eng. do.
John T. Jones, † do. do.
Phi. Hughes, R. Inv. Eng. 14 May
T. K. Burke, h. p. Dillon R. 20 do.
Rod. De May, h. p. Watteville Regt. 21 do.
Alexander Lawrence, *Governor of Upper Canada* 28 do.
J. B. Harrison, † 50 F. 19 June
Cha. Cother, † 85 F. do.
John Harvey, † h. p. 103 F. *Dep. Adj. Gen. in Canada* 25 do.
Wm. Carr Royall, 61 F. 23 July
Sir J. Hartmann, *K. C. B.* h. p. late Germ. Leg. 17 Aug.
Fred. Newman, † h. p. 14 F. do.
D. Williamson, h. p. F. do.
Thos. Dalmer, † h. p. 43 F. do.
Sir Henry Watson, *Kt.* h. p. Port. Serv. do.
Gust. Brown, † h. p. Port. Serv. do.
Colin Campbell, † 1 F. do.
Leonard Greenwell, † 44 F. do.
Sir G. Scovell, *K. C. B.* Roy. Wagg. Train do.
Sir W. M. Gomm, *K. C. B.* Cold. Gds. do.
R. C. St. J. Le. Clinton, h. p. 8 Gar. Bn. 20 do.
Sir Ulysses Burgh, *Kt. C. B. M. P.* Gren. Gds. *Surveyor Gen. of the Ordnance* 5 Sept.
Jas. Williamson, *Comm. Royal Military Asylum* do.
Chas. de Salaberry, † Canadian Voltigeurs 24 do.
Edward Walker, h. p. 60 F. 14 Oct.
Rob. Henry Dick, † 42 F. 8 do.

Digitized by Google

Thomas Evans, † 70 F. 13 Oct.
John Johnson, 86 F. 25 do.
Charles Moreland, 9 Dr. 29 do.
R. Church, † h. p. 2 Gk. L. 1 Nov.
WM. J. E. Waldegrave, h. p. 98 F. 26 do.
WM Neil Douglas, † 79 F. 3 Dec.
Tho. Downman, † R. Art. 17 do.

1813.

Sir Richard Williams, *K. C. B.* Comm. R. Mar. Art. 21 Jan.
Francis Rey, R. Art. 23 do.
A. W. Young, h. p. 3 W. I. R. 25 do.
A. Maclaine, † 14 F. do.
Wm. G. M'Gregor, h. p. 9 F. 4 Feb.
WM James Hay, † h. p. 16 Dr. 18 do.
J. Austin, h. p. Porta. Serv. 25 do.
Wm. Wood, h. p. 41 F. 8 Apr.
Henry Packe, Gren. Gds. do.
WM Cha. *Bar.* Maydell, h. p. late Ger. Leg. 26 do.
Wm. Warre, h. p. 23 Dr. 13 May
Robert Goswall, † h. p. 1 Greek Lt. Inf. 18 do.
C. Ashe A'Court, *M. P.* do. 19 do.
G. C. D'Aguilar, h. p. 91 F. 20 do.
WM H. D'Oyly, Gren. Gds. 27 do.
Cha. Wm. Pasley, R. Eng. do.
G. J. Roberts, † h. p. 9 Dr. 2 June
Wm. Henl. Raikes, Coldst. G. 3 do.
Geo. Grogan, Dublin Garr. 4 do.
J. G. Cuyler, h. p. Cape Reg. do.
Sir J. Malcolm, *K. C. B.* R. Mar. do.
Thomas Emes, 5 F. do.
John Bennet, h. p. Dillon's R. do.
WM Wm. *Barr*, Linsingen, † h. p. late Ger. Leg. do.
Geo. Edw. Roby, R. Mar. do.
T. G. FitzGerald, h. p. 8 Gar. Bn. do.
WM G. O'Malley, † h. p. 60 F. do.
Richard Lee, R. Mar. do.
R. Moubray, h. p. Sicil. R. do.
Cha. Plenderleath, † 1 F. do.
A. Schummelkettel, h. p. R. Cor. R. do.
N. Ramsay, h. p. 5 Gar. Bn. do.
Peter D'Arcy, h. p. 7 Gar. Bn. do.
Alex. Milne, 19 F. do.
John Gillies, h. p. 40 F. do.
E. R. J. Cotton, h. p. 10 F. do.
John M'Donald, 64 F. do.
Henry Lee, R. Mar. do.
Wm. M. Leake, R. Art. do.
R. M'Cleverty, Roy. Mar. do.
Cha. Turner, h. p. 18 F. *Assist. Adjut. Gen. in Ireland* do.
Wm. F. B. Loftus, h. p. 38 F. do.
WM F. S. Tidy, † 14 F. do.
E. O'Hara, † 63 F. do.
George Burrell, 90 F. do.
James Ogilvie, † 20 F. do.
Hen. de Meuron Bayard, h. p. Meuron's Reg. do.
WM Isaac B. Clarke, † 9 Dr. do.
Jas. Farrer, h. p. 2 Greek Lt. Inf. do.
Robert Ross, † D. G. do.
J. F. de Burgh, 2 F. do.
P. W. Lambert, 9 F. do.
Thos. Brad. Aylmer, h. p. 9 F. do.
Thomas Wright, 90 F. do.
H. de Luttermann, h. p. late Ger. Leg. do.
L. A. Norther, *h. p. Assist. Qua. Mast. Gen.* do.
Ja. M'Dermott, *R. M. Coll.* do.

Hen. James Riddell, *Perm. Ass. Qua. Mast. Gen.* 4 June
Benj. K. Lavicourt, h. p. K. West Ind. Rang. do.
Geo. Taylor, † h. p. do.
R. Geo. Elrington, 47 F. do.
Andrew Geils, h. p. 78 F. do.
Christ. Maxwell, h. p. 30 F. do.
H. C. E. V. Graham, *Insp. Field Office. of Milit. in Ion. Is.* do.
J. Ready, h. p. 1 Gar. Bn. 10 do.
Reymond H. de Montmorency, h. p. York Hussars do.
*Tho. Armstrong, late of Colds. Gds. 19 do.
WM C. A. Vigoureux, † 30 F. 21 do.
B. O'Toole, † h. p. Portug. Ser. do.
WM F. Hartwig, † h. p. late Ger. Leg. do.
Daniel Dodgin, † 66 F. do.
Sir James Arch. Hope, *K. C. B.* 3 F. G. do.
WM *Sir* A. S. Frazer, *K. C. B.* R. Art. do.
Sir R. J. Harvey, *Kt.* h. p. Port. Serv. do.
WM *Sir* H. D. Ross, *K. C. B.* R. Art. do.
Sir D. St. Leger Hill, *Kt.* † h. p. Portug. Serv. do.
G. Marq. of Tweeddale, † *K. T.* h. p. 100 F. do.
John P. Hawkins, † 68 F. do.
Sir Edm. K. Williams, *K. C. B.* h. p. Portug. Serv. do.
Nat. Cameron, h. p. 79 F. 24 do.
Henry Sullivan, 1 Ceyl. R. 1 July
WM J. G. Woodford, † Gren. G. do.
Sir H. Elphinstone, *Bt.* † Royal Eng. 21 do.
Elias W. Durnford, do. do.
Geo. Whitmore, do. do.
Fred. Ren. Thackeray, do. do.
H. A. Morshead, do. do.
J. F. Birch, do. do.
Burgess Camac, 1 Life Gds. 29 do.
R. M'Douall, † h. p. Gleng. F. do.
Henry John, † 58 F. 9 Aug.
Wm. Aug. Keate, 3 F. G. do.
Rob. H. Burton, late 7 R. Vet. Bn. 26 do.
Donald Mac Neill, 91 F. do.
Wm. Grove White, † h. p. 48 F. do.
F. B. Campbell, 58 F. do.
Rich. Armstrong, † h. p. Portug. Serv. do.
WM Andrew Brown, † 79 F. do.
H. M. Scott, 6 F. do.
Robert Waller, *Perm. Ass. Qua. Master Gen.* do.
Sir Maxwell Grant, *K. C. B.* h. p. Port. Serv. do.
Sir F. Stoun, *K. C. B.* 90 F. do.
Charles Tryon, 88 F. do.
WM *Sir* G. Campbell, *Bt.* † h. p. 6 F. do.
Gustavus Nicolls, R. Eng. 1 Sept.
John Herries, h. p. 100 F. 16 do.
R. G. Ware, † 12 F. do.
Sir C. F. Smith, *Kt.* † R. Eng. 21 do.
WM H. E. Hill, † 23 F. do.
Alex. Thompson, h. p. 98 F. do.
Cha. G. Ellicombe, † R. Eng. do.
Henry Goldfinch, † R. Eng. do.
WM J. W. Smith, † Roy. Art. do.
WM K. Elphinstone, † 6 Dr. 30 do.
Wm. Mein, † h. p. 3 F. 7 Oct.
Tho. Dorville, Gren. Gds. 21 do.
John W. Mallet, 89 F. 6 Nov.

A. Coghlan, of Ind. R. Vet. Bn. 1 Nov.
Miller Clifford, † 89 F. do.
F. G. Heriot, of late Can. Fen. do.
D. Macpherson, late 4 R. Vet. Bn. do.
Wm. Cross, † 86 F. 2 Dec.
WM Samuel Rice, † 31 F. do.
Rich. Buckner, † Roy. Art. do.
Wm. F. P. Napier, † h. p. 45 F. do.
John Duffy, 8 F. do.
John Oke, h. p. 61 F. do.
M. Lindsay, † 73 F. do.
Arch. Macdonald, *Insp. F. Off. Rec. Dist.* do.
F. W. Trench, *M. P.* h. p. do.
Hen. Daubeny, 81 F. 11 Dec.
WM Geo. Read, † Gren. Gds. 15 do.
WM Geo. Mercer, † 5 F. G. 20 do.
WM Cha. Dashwood, † 3 F. G. 23 do.
F. Sutton, Coldst. G. do.
F. M. Milman, Coldst. Gds. do.
WM A. *Ld.* Saltoun, † Gren. Gds. do.
WM J. Reeve, do. do.
T. Gore, Coldst. Gds. do.
Jacob Tonson, 84 F. 26 do.
Don. M'Neil, h. p. Port. Serv. do.
Wm. Alex. Gordon, h. p. 54 F. do.
WM S. A. Goodman, h. p. 48 F. do.
Tho. Kenah, † h. p. 38 F. 27 do.
WM C. Hill, R. Horse Gds. 30 do.

1814.

WM A. Macdonald, † R. Art. 21 Jan.
WM John Haverfield, *Ass. Qua. Mast. Gen.* do.
WM Hen. Wyndham, 19 Dr. 26 do.
WM Aug. de Wissell, † h. p. late Ger. Leg. 26 do.
Sir Joseph Carncross, *K. C. B.* R. Art. 14 Feb.
Archd. Campbell, 46 F. 17 do.
G. Macdonell, † h. p. do.
John Galiffe, † 60 F. 3 Mar.
C. E. Convers, 82 F. do.
Wm. Cowell, † 42 F. do.
WM *Sir* Rob. Gardiner, *K. C. B.* Roy. Art. do.
W. L. Herford, † h. p. 25 F. do.
Sam. Lambert, Gren. Gds. 16 do.
WM Geo. Muttlebury, † 69 F. 17 do.
WM *Hon.* Ja. Stanhope, Gren. Gds. do.
WM J. Fremantle, † Coldst. Gds. do.
John Middleton, h. p. do.
Wm. Balfour, 40 F. do.
John Wm. Beatty, † 7 F. do.
Ld. G. W. Russell, h. p. 48 F. do.
Geo. Aug. Henderson, h. p. do.
Geo. Jenkinson, h. p. R. Art. do.
John Bell, † h. p. *Dep. Q. Mast. Gen. at Cape of Good Hope* do.
S. B. Ahmuty, † 7 F. do.
Edw. Wynyard, Gren. G. 28 do.
Alex. Watson, R. Art. do.
James Fergusson, 88 F. do.
Geo. Landmann, R. Eng. do.
Henry Roberts, 52 F. do.
WM Colq. Grant, 42 F. do.
John Chetham, h. p. 61 F. do.
T. W. Brotherton, † 12 Dr. do.
Tho. Eichford, † h. p. 60 F. do.
A. J. Dalrymple, *M. P.* h. p. 2 Gar. Bn. June
Jas. H. Reynell, h. p. 39 F. *Comm. in Europe* do.
WM T. Aird, h. p. R. Wag. Tr. do.

Digitized by Google

Thomson, Coldst. Gds. 1 June
Cooke, of Athlone, h.p. 18 F. 4do
Sir. Smelt, a Ceylon Regt. do
Newsham, h.p. 1 Gar. Bn. 30do
Thompson, h.p. do
Roger Parke, 39 F. do
William Lamhton, h.p. 33 F. do
R.R. Macpherson, h.p. 71 F. do
Tho. F. Hankin, 2 Dr. do
Chs. H. Hastings, *Inspect. Field Officer Recruiting Dist.* do
Thp. S. Sorell, h.p. Bradshaw's Corps do
M. Coghlan, h.p. as an *Inspect. Field Off. Lt. Gov. of Chester* do
Geo. H. Gordon, h.p. 71 F. do
Shapland Boyse, † 13 Dr. do
R. Heathcote Harker, h.p. Roy. Newfoundland Fenc. do
J.C. Smith, h.p. 19 F. do
James Spawforth, a Ceylon R do
Geo. Wilkins, † late of Rifle Brig. do
Wm. Hen. Boys, R. Mar. do
Thomas Davey, h.p. R. Mar. do
Tho. Abernethie, do. do
John Hare, *Inspect. Field Officer Recruiting District* do
R. Munro, h.p. 1 Gar. Bn. do
Philip Hay, h.p. 25 Dr. do
John Slessor, h.p. 55 F. do
Hans Allen, late R. 1. Art. do
James Irving, do. do
John J. Duckin, h.p. 18 F. do
John Carr, late R. Ir. Art. do
C. Massey Baker, 14 Dr. do
Patrick M'Neight, 93 F. do
Jas. Ormsby, h.p. 63 F. do
John Handaysyde, h.p. Steel's Recruiting Corps do
William Geddes, 83 F. do
Rich. Graham, late of R. Mar. do
Fra. Lynn, do. do
James West, R. Art. do
Robert Frederick, 55 F. do
Jan. Gossip, h.p. 11 Gar. Bn. do
W. Tremenheere, R. Mar. do
Wemyss, late of R. Mar. do
Rich. Timpson, do. do
Rich. Armstrong, of late 9 R. Vet. Bn. do
Gde Menard, late R. F. Art. do
Mar. P. Lewis, R. Marines do
John Maule, 26 F. do
Robert Coote, h.p. 32 F. do
David Williams, *Army Depot* do
Andrew Creagh, 98 F. do
Edw. Gillman, h.p. 12 F. do
John Clark, R. Marines do
Chs. Stanser, do. do
Geo. Dunsmuire, do. do
Wm. Minto, R. Mar. Art. do
John Long, Roy. Marines do
Henry A. Head, 7 Dr. G. do
Thp. Walker, h.p. Sicil. R. do
Patrick Nicolson, h.p. 27 F. do
J. Chisholm, h.p. R. Afric. Co. do
Swana Hill, h.p. 1 F. do
Geo. G. Hely, 11 F. do
H.C. Brisco, h.p. 63 F. do
Chs. A Quist, Ord. Riding Estab. do
C. P. de Bosset, † h.p. 30 F. do
G. Brackmann, 64 F. do
M. W. Bailey, † 61 F. do
Wm. M'Carthy, h.p. 96 F. do
Rdm. Lascelles, 66 F. do
Chs. M'Gregor, 70 F. do
Benj. Preedy, h.p. 90 F. 4June
Rob. Johns, h.p. Gar. Bn. do
F.S. Miller, † late of 6 Dr. do do
A. Jones, † 71 F. do
H. C. Dickens, 94 F. do
James Allan, h.p. 94 F. do
Edw. V. Worsley, Roy. Art. do
C.W. Crookshank, h.p. 35 F. do
Fra. P. G. de Preval, late Foreign Eng. do
J. Campbell, late R. Irish Art. do
Kane Bunbury, 7 D. G. do
J.T. Prentice, h.p. Cape Reg. do
P. Westropp, R. Marines do
C. De Villiers, late R. For. Art. do
Wm. J. Tucker, late R. L. Art. do
A. Wilkinson, 13 F. do
Philip Doyle, † 1 Dr. do
Sir Henry Pynn, *Kt.* † h. p. Port. Serv. do
E. Hawkshaw, h.p. Port. Ser. do
George Morris, h.p. 40 F. do
Rob. B. Mac Gregor, 88 F. do
Robert Nixon, 1 F. do
A. Johnston, h.p. R. Cors. Ra. do
Arch. Money, † h.p. 60 F. do
Mcy. Shawe, late of 76 F. do
P. T. Ryves, h.p. *Assist. Qua. Mast. Gen.* 16do
R. Torrens, † 65 F. *Dep. Qua. Mast. Gen. East Ind.* 14July
D. M'Kinnon, Colds. G. 25do
H. E. Joddrell, Gren. Gds. do
Henry Stables, do. do
Hon. J. Walpole, Coldst. Gds. do
H. Dawkins, *M. P.* do. do
Edward Bowater, 3 F. G. do. 28do
David Forbes, h.p. 78 F. 28do
Joseph Wells, h.p. 4Aug.
John F. Ewart, † 67 F. 18Sept.
Hen. A. Proctor, h.p. 6 F. 17do
Wm. Jervois, 8 F. 22do
Geo. Edw. Raitt, h.p. 90 F. *Dep. Adj. Gen. in Mediter.* 23do
A. D. Faunce, † 4 F. 29do
George Brown, 85 F. do
Henry Debbeig, 41 F. do
Richard Gubbins, 75 F. do
Cornelius Mann, R. Eng. 30do
J.S. Williamson, † Royal Art. 13Oct.
William Riddall, 62 F. do
Tho. Fenn Addison, h. p. 99 F. do
Robert Moodie, hp. 104 F. 27do
F. Cockburn, h. p. N. Bruns. Fen. *Dep Qua. M. Gen. Canada* do
Hon. Ger. de Courcy, 8 F. 23Nov.
Wm. Wauchope, h.p. Wattev. R. 8Dec.
John Aitchison, 3 F. G. 15do
Henry Eveleigh, R. Art. 20do
Chs. C. Bingham, do. do
Stephen G. Adye, † do. do
Henry Philpott, R. Art. do
Peter Fyers, † do. do
Hon. W. H. Gardner, do. do
William Scott, do. do
Geo. Wright, Roy. Eng. do
John Hassard, do. do
Jas. E. Arnold, R. Eng. do
Tho. Steele, Coldst. G. 22do
Fie. Tho. Roberts, h.p. Roll's Regt. † 31do
1814.
Wm. Perceval, † h.p. 67 F. 2Mar.
Carlo J. Doyle, h.p. 9 Gar. Bn. 8Mar.
James Stopford, h.p. 60 F. 9do.
Wm. Wemyss, h.p. 93 F. 18do.
Henry Hooper, of late 10 R. Vet. Bn. 30do.
John Campbell, Life Gds. 26Apr.
Hon. E. P. Lygon, † *M. P.* 2 Life G. 5May
James Hawkins, † R. Art. 16do.
T. Charrier, h.p. 7 W.I.R. 21do.
Geo. Arthur, h.p. York Ch. 1June
Patrick Campbell, R. Art. do.
C. L. L. Foster, h.p. 6 W.I. R. 10do.
Hon. H. Percy, † 14 Dr. 18do.
F. Reh. fh.p. late Ger. L. 18do.
E. Parkinson, h.p. 11 F. do.
Fred. Luttermann, † h.p. late Ger. Leg. do.
Hans, *Baron* Busache, † h.p. do. do.
W. Robertson, † h.p. do. do.
P. *Bar.* Graben, † h.p. do. do.
G. Krauchenberg, † h.p. do. do.
Tho. Hunter Blair, 87 F. do.
Daws. Kelly, † h.p. 73 F. do.
Rob. Ball, † Roy. Art. do.
Edward Cheney, † h.p. Waterville's Reg. do.
R. Llwellyn, † h.p. 28 F. do.
Hon. H. B. Lygon, *M.P.* 1 Life G. do.
Aug. Clem. Friedericks, h.p. late Ger. Leg. do.
Don. Macdonald, † h.p. Malta Reg. do.
Jas. Paul. Bridger, † 12 Dr. do.
G. Muller, † h.p. late Germ. Leg. do.
Geo. H. Murray, † 16 Dr. do.
Wm. Thornhill, 7 Dr. do.
J.M. Cuteliffe, † h.p. 23 Dr. do.
P.A. Lautour, † h.p. 23 Dr. do.
J. Lewis Watson, 71 F. do.
A. *Baron* Reizenstein, † h.p. late Ger. Leg. do.
John Hare, † 97 F. do.
Baring, † h.p. late Germ. Leg. do.
Jona. Leach, † Rifle Brig. do.
Peter Brown, h.p. 14 F. do.
Thomas P. Wade, 44 F. do.
Richard Egerton, h.p. 84 F. do.
Wm. Chalmers, h.p. 37 F. do.
Francis Palmer, 23 F. do.
John B. Parker, † R. Art. do.
C. H. Churchill, Gren. G. do.
George D. Wilson, † 4 F. do.
John Keighley, 23 F. do.
G. Miller, † Rifle Brig. do.
Cha. Beckwith, fh.p. do. do.
A. Hamilton, Clyn Regt. do.
Ja. Fullarton, † Rifle Brig. do.
John Campbell, † 48 do.
Wm. Campbell, fh.p. 88 F. do.
C. Petersdorff, † h.p. late Ger. Leg. do.
James Claud Boisclair, h.p. 99 Dr. do.
William Irving, 76 F. do.
James Grant, h.p. 23 F. do.
John Tho. Mercer, † 51 F. do.
A. Symphar, † h.p. late Ger. Leg. do.
Chs. E. Radclyffe, h.p. 97 F. do.
F. Browne, † h.p. Rifle Br. do.
Tho. W. Taylor, 10 Dr. do.

Digitized by Google

L. Argumbau, h.p. 1 F. 18 June
Mich. Childers, 11 Dr. do.
Hen. G. Smith, † Rifle Brig. do.
Felix Calvert, 72 F. do.
W. Staveley, † R. Staff Cor. do.
Alex. C. Wylly, † 7 F. do.
Del. Evans, h.p. 5 W. I. R. do.
G. Sorest, h.p. late Ger. Leg. 2 do.
J. G. Ross, of late 2 R. V. Bn. 29 do.
Richard Roberts, 62 F. do.
Wm. Count Linsingen, h. p. late Ger. Leg. do.
Cha. Ramus Forrest, hp. 34 F. do.
Hon. Leic. Stanhope, † 47 F. do.
Alex. Higginson, Gren. Gds 1 July
Tho. Streatfield, do. 2 do.
Frederick Walker, R. Art. 3 do.
TH. Davies, hp. Chas. Brit. do.
Charles Allix, Gren. G. 4 do.
Thomas Brooke, do. 3 do.
Wm. Henry Scott, 3 F. G. do.
Hugh Reymour, h. p. 71 F. 6 do.
T. Brereton, 49 F. 20 do.
Richard Kelly, 88 F. 3 Aug.
Don. Mackay, 67 F. do.
S. Moffatt, 33 F. do.
Lionel Hook, 16 F. do.
Henry Hardy, 19 F. *Dep. Qua. Mast. Gen. Ceylon* do.
Rob. Brownrigg, 2 Ceylon R. do.
C. Aly, † h.p. late Ger. Leg. 13 do.
H. P. Davison, h.p. 5 West Ind. R. 24 do.
Leslie Walker, † 54 F. 31 do.
Neil Cockburn, of late 4 Roy. Vet. Bn. 7 Sept.
Sir Tho. Reade, *Kt.* † 97 F. 19 Oct.
Fos. L. Coore, h.p. Yk. L. In. 1 Nov.
J. F. Fulton, h.p. Canad. Fen. do.
Hon. Sir Cha. Gordon, *Kt.* 93 F. 16 do.
Alex. Steuart, h. p. 1 F. 23 do.
John Wilson, 1 F. 27 do.
Tho. Wilshire, 38 F. 4 Dec.
Hon. G. L. Dawson, † h. p. 69 F. do.
Andrew Tilt, h. p. 37 F. 7 do.
Alex. Andrews, 60 F. 14 do.
H. Oglander, 26 F. do.
Humph. Owen, R. Art. 23 do.

1816.

Mat. Stewart, 10 F. 1 Feb.
Arth. He Gordon, 5 D. G. 8 do.
John Jordan, 2 F. 24 Mar.
Hon. John Maitland, 32 F. do.
J. Twigg, of late 9 R. Vet. Bn. 30 May
Geo. Evatt, h.p. 2 Garr. Bn. *Command. Milit. Asylum at Southampton* 25 June
Hon. H. E. Butler, h. p. 2 Gar. Bn. 4 July
Geo. Desbrisay, R. Art. do.
Wm. Drummond, 3 F. G. do.
C. Fleming, 58 F. 18 do.
C. *Duke* Richmond, h. p. 52 F. 25 do.
Wm. Beresford, h. p. 81 F. *Dep. Q. M. Gen. Nova Scotia* 12 Sept.
Joseph Vallack, R. Mar. 16 do.
Turtliff Boger, R. Art. 30 do.
W. Gosset, † R. Eng. *M. P.* 3 Oct.
Alex. Anderson, † h. p. Port. Serv. 2 Nov.
John Bolt, † do. do.
G. Cardew, R. Eng. 26 do.
Wm. Robinson, † 24 F. 12 Dec.
Turner Grant, Gren. Gds. 26 do.
Joseph D'Arcy, R. Art. 31 do.

1817.

James Cookson, 50 F. 2 Feb.
Hen. Tarleton, h. p. 66 F. 24 do.
Sir Cha. Webb Talbot, *Kt.* *Life G.* 27 Mar.
Hon. H. C. Lowther, *M.P.* h. p. 14 F. 20 Apr.
T. Sowerby, Coldst. G. 14 May
Peter Hodge, 29 F. 2 June
Martin Leggatt, h. p. 40 F. do.
Geo. Fra. Maclood, † R. Eng. do.
James Hughes, † 18 Dr. do.
Philip Bainbridge, *Perm. Ass. Qua. Mast. Gen.* do.
Robert Liste, 19 Dr. do.
Geo. Marlay, † h. p. 14 F. do.
Robert Anwyl, † 4 F. do.
George, *Bar.* During, h. p. late Ger. Leg. do.
Wm. Power, h. p. Roy. Art. do.
K. Snodgrass, † h.p. Port. Serv. do.
W. Balvaird, h. p. Rifle Brig. do.
Sir J. R. Colleton, *Bt.* R. Staff C. do.
Semp. Stretton, 40 F. do.
Tho. Erskine Napier, h. p. Chass. Brit. do.
Nath. Thorn, 8 F. do.
W. H. Sewell, h. p. 60 F. do.
William Dunbar, 66 F. do.
W. L. Darling, h. p. 2 Garr. Bn. do.
Jos. Thackwell, 15 Dr. do.
Alex. Macdonald, R. Art. do.
H. Dumaresq, h. p. 9 F. do.
Gabriel Burer, 37 F. 3 July
W. L. Herries, *Dep. Qua. Mast. Gen. in the Mediterr.* 31 do.
Arch. Ross, h.p. Port. Serv. 4 Sept.
Peter Adamson, do. do.
J. H. Hewit, do. do.
Tho. S. St. Clair, do. do.
Geo. Wm. Paty, do. do.
G. H. Zublcke, † do. do.
George Gore, h. p. 9 Dr. 4 Dec.

1818.

G. W. Walker, 39 F. *Dep. Adj. Gen. Ceylon* 5 Mar.
Lord J. a. Hay, Gren. Gds. 26 do.
Cha. Taylor, 3 Gds. 2 Apr.
Donald Macdonald, 19 F. 29 Oct.
T. Hath. Dawes, † h.p. 22 Dr. 7 N.
D. Elphinstone, h.p. 4 W. I. R. 12 do.
Samuel South, h. p. 8 F. 17 Dec.
Harry B. Harris, h. p. 86 F. *Dep. Adj. Gen. Nova Scotia* do.
Wm. Verner, h. p. 12 F. 24 do.

1819.

J. H. Belli, 16 Dr. 21 Jan.
Thos. Hutchins, 3 Dr. do.
Sam. Mitchell, † Rifle Brigade do.
Tho. Wemyss, h. p. 99 F. do.
R. Burd Gabriel, 2 Dr. G. do.
Henry Thomas, † 27 F. do.
Adam Peebles, 9 F. do.
Charles Cameron, 3 F. do.
Wm. Rowan, 52 F. do.
James Campbell, 45 F. do.
James Walsh, 91 F. do.
J. Marcus Clements, 18 Dr. do.
James Shaw, 45 F. do.
Lord Charles Fitz Roy, h. p. 27 F. *M. P.* do.
Lt. A. W. M. Hill, *M.P.* 21 Dr. do.
Tho. Hen. Browne, h. p. 23 F. do.
Geo. Fitz Clarence, h. p. 24 Dr. do.
Rich. W. H. How, Vyse, 2 L. G. 13 May

Hon. J. Knox, h. p. 8 W. I. R. 31 May
Fred. Jones, 28 F. 1 June
T. W. Forster, h. p. 34 F. do.
Nathan Wilson, 17 Dr. do.
Sam. Hall, 59 F. do.
T. P. Howard, h. p. 33 Dr. do.
Wm. Henry Wilby, h. p. 31 F. do.
Nath. Warren, 65 F. do.
A. S. Kidd, h. p. 58 F. do.
H. Richardson, h. p. 32 F. do.
Alex. Ja. Ross, h. p. 7 F. do.
Rob. Macleroth, 63 F. do.
Thomas Lanphier, 86 F. do.
Arch. Maclachlan, h. p. 60 F. do.
Wm. Parke, h. p. 66 F. do.
Art. Rumpler, 60 F. do.
Rich. Seckerbrough, R. Art. do.
B. Dickinson, Roy. Mar. do.
William Barry, R. Mar. do.
D. B. Davies, h. p. 99 F. do.
And. Bredin, Roy. Art. do.
R. W. Mills, h. p. 9 F. do.
W. M. Combe, Roy. Mar. do.
A. Clerk, h. p. Glenq. F. do.
Edw. Nicolls, Roy. Mar. do.
Wm. C. Campbell, h. p. 62 F. do.
Hugh Hamilton, h. p. 35 F. do.
John Dunn, h. p. 88 F. do.
Fred. Ashworth, h. p. 83 F. do.
G. R. P. Jarvis, h. p. 36 F. do.
R. B. Fearon, 31 F. do.
William Ogilvie, 4 D. G. do.
J. S. Hawkshaw, h. p. 91 F. do.
A. W. Macdonell, 25 F. do.
Robert Torrens, R. Mar. do.
Wm. Munro, h. p. Malta R. do.
Henry Balneavis, 37 F. do.
Robert Foy, h. p. R. Mar. do.
V. E. Eyre, late 1 Gren. Gds. do.
James Power, Roy. Art. do.
Hector Hall, 42 F. do.
Hugh Massey, h. p. 1 F. do.
Thomas Mitchell, R. Mar. do.
Francis Williams, do. do.
Anth. Straushan, do. do.
Michael Arnett, do. do.
William Fraser, h. p. 18 F. do.
James Price, 58 F. do.
J. Hardy, h.p. 2 Gar. Bn. do.
Evan Macpherson, of late 6 R. V. Bn. do.
John Fraser, 26 F. do.
Alex. Macpherson, h. p. 91 do.
William Gordon, 2 D. G. do.
John Foy, of late 10 R. V. Bn. do.
Sam. Williams, Roy. Mar. do.
Percy Drummond, R. Art. do.
Fra. Maule, h. p. Skerrett's R. do.
Tho. R. Congreve, h. p. 70 F. do.
C. Poitier, h. p. R. Yk. Ra. do.
Patrick Burke, h. p. 96 F. do.
Charles Mackenzie, 60 F. do.
James Allen, h. p. 2 F. do.
John M. Stacpoole, 45 F. do.
Cha. Macalister, 33 F. do.
John Wheatham, h. p. 2 Gar. Bn. do.
T. D. Campbell, 50 F. do.
Thomas Shadforth, 57 F. do.
Tho. T. Wooldridge, h. p. 91 F. do.
Gilbert Cimitiere, 42 F. do.
G. L. Goldie, 66 F. do.
Robert Grant, 82 F. do.
Gus. Rochfort, h. p. 100 F. do.
Philip Lefebvre, 68 F. do.
Hugh Stacpoole, 45 F. do.
Geo. O'Halloran, h. p. 4 F. do.
Wm. Thorn, h. p. 88 Dr. do.
Wm. Ingleby, 58 F. do.

Geo. Tod, 88 F. 14Aug.
William Kelly, 54 F. do.
D. Mutchenson, 78 F. do.
Peter Waterhouse, 21 F. do.
John M. Tyden, 87 F. do.
P. W. O. Donoghue, 47 F. do.
Geo. Whitman, 1 W. I. R. 23 Dec.

1820.

Hon. F. Cathcart, h. p. 24 Feb.
Edw. T. Drake, h. p. 6 F. 27June
Wm. H. Mayrick, 3 F. G. 29Oct.
R. Charlewood, Gren. Gds. 6July
John G. Peters, *Sup. Cav. Mid. Establishment* 13do.
Hon. J. B. Rodney, 3 F. Gds. 24do.
Edw. Burke, 3 W. I. R. 31Aug.
Geo. Higginson, Gren. G. 26Oct.
Rec. J. Barnet, 3 F. G. do.
Sir A. J. Murray, *Bt.* 3 F. G. 28Dec.

1821.

Hugh E. Hunter, Gren. Gds. 8Feb.
John M'Ra, 1 P. *s.* 29Mar.
Geo. Bowles, Coldst. Gds. *Dep. Adj. Gen. Jam.* 14June
Thos. Bunbury, h. p. 83 F. 5July
G. Gorrequer, 19 F. do.
H. F. C. Cavendish, *M. P.* 1 Life Gds. 12do.
Joseph W. Tobin, R. Art. 19do.
Henry Grove, h. p. 23 Dr. do.
Richard Chetham, h. p. 47 F. do.
Francis Power, Roy. Art. do.
Fletcher Wilkie, h. p. 40 F. do.
Rec. Tho. Gerrard, h. p. 23 Dr. do.
Chas. Younghusband, 7 D. G. do.
John Campbell, h. p. R. W. I. Ra. do.
James Stewart, 46 F. do.
Wm. O'Brien, h. p. 63 F. do.
Henry Standish, h. p. 39 F. do.
Phillip Ray, h. p. 5 F. G. do.
Alexander Gordon, 93 F. do.
William Vandeleur, 16 F. do.
Hugh Fraser, Roy. Art. do.
J. W. Aldred, h. p. 60 F. do.
John Vivion, Roy. Art. do.
Robert Pym, do. do.
William R. Cary, do. do.
George Cooper, 92 F. *Dep. Qua. Mast. Gen. in Jamaica* 25do.
A. T. Faue, *Insp. Field Off. of Mil. in Ion. Is.* do.
Henry Godwin, 41 F. 26do.
Chas. Synge, h. p. Unatt. 9Aug.
Philip Wodehouse, *Insp. Fld. Off. Mil. Nov. Scotia* 30do.
P. Bandilands, 3 F. G. do.

MAJORS.

1778.

Hugh Lord, late R. Inv. 30May

1783.

Perkins Magra, h. p. 88 F. 19Feb.
Patrick Jacob, h. p. 95 F. 19Mar.
Walter Scott, h. p. 26 F. do.

1785.

Rob. Clayton, h. p. 88 F. 27July

1789.

G. Duff, h. p. Lucas's Corps 30S.

1793.

George Lind, h. p. 97 F. 5July

1794.

Sam. Biggs, late of R. Mar. 1Mar.
Chas. Stewart, do. do.
Wm. Brewster, h. p. R. Mar. do.
Sholto Douglas, h. p. 23 F. do.
Wm. Adlam, h. p. R. Mar. do.
P. Desbrisay, late of R. Mar. do.
Chs. B. Money, h. p. R. Mar. 1Mar.
A. Shuttleworth, R. Inv. Art. do.
Chs. St. Ours, h. p. 134 F. do.
Edw. Charleton, h. p. 111 F. do.
George Aubrey, h. p. Una. do.
Edw. Blewitt, h. p. 112 F. 30do.

1795.

John Wilks, R. Inv. Art. 6May
Chs. Leigh, late R. Inv. 20do.
E. D. Payne, h. p. 29 Dr. 18Sept.
John Grant, late R. Inv. 9do.
R. Vinnell, Prov. h. p. 11Nov.

1796.

Wm. West, late 9 R. V. Bn. 3May

1797.

P. D. Fellowes, of late 1 Royal Vet. Ba. 26Jan.

1798.

W. H. Herndon, late of R. A. 1Jan.

1800.

Edw. Wood, R. Inv. Art. 1Jan.
D. R. Parker, h. p. Nugent's Levy 21do.

1802.

Thos. Browne, h. p. 9 F. 29Jan.
Geo. Ball, late of R. Mar. 29Apr.
Alex. Scott, late Sco. Brg. do.
John Cameron, do. do.
Thos. Huxley, h. p. 8 W. I. R. do.
A. Taylor, late R. Eng. in Ire. do.
R. M'Crea, late 5 R. V. B. 25Dec.
James Rose, late Roy. Inv. do.
Henry Bowen, do. do.

1803.

H. Goodwin, late of 48 F. 9July
W. L. Gardner, h. p. Indep. 23Sept.
Geo. Stephens, late R. Inv. do.
Robert King, h. p. 128 F. 8Oct.

1804.

T. B. Campbell, late 11 R. V. Bn. 13May
S. Fraser, late 1 R. V. B. 14Sept.
T. Fortye, of late 7 R. Vet. Bn. 24Oct.
M. E. Alves, late 7 R. V. B. *Fort Major of Edinburgh* 8Dec.

1805.

Philip Stewart, late 9 R. Vet. Bn. 1Jan.
W. White, of late 5 R. Vet. Bn. do.
J. Clarke, late 11 R. Vet. Bn. do.

1806.

R. de Bergwedel, h. p. late Germ. Leg. 15May

1807.

A. Rose, of late 6 Roy. Vet. Bn. 10Dec.

1808.

C. Thalman, h. p. For. Vet. Bn. 18Jan.
J. E. Gordon, late of R. Mar. 25Apr.
John Williams, h. p. R. Mar. do.
T. Guildford, late of R. Mar. do.
D. Wilson, do. do.
J. Lodington, h. p. R. Mar. do.
W. Collis, late 6 R. V. B. do.

1810.

Ja. J. Fraser, late 7 R. Vet. Bn. *Town Maj. of Gibraltar* 1Jan.
Geo. Wolfe, late of R. Mar. 26July
Richard Ashton, late 12 F. 3Dec.

1811.

J. C. Kuper, h. p. late Ger. Leg. 2May
William Richardson, late 6 R. Vet. Bn. 4June
M. Horlock, h. p. R. Mar. do.
W. Morrison, late of R. Mar. do.
B. W. M'Gibbon, do. do.
Albert Steiger, h. p. Roll's Reg. 4June
G. Mortimer, late of R. Mar. do.
Clark Caldwell, late 9 R. Vet. Bn. do.

1812.

R. H. Tolson, h. p. 28 F. 1Jan.
Will. S. Ewington, of late 4 R. Vet. Ba. do.
Jas. Pynmore, h. p. R. Mar. do.
Chs. Scott, h. p. 81dl. R. do.
Mat. Read, h. p. 4 W. I. R. 9do.
Charles Bayly, h. p. 1 Gar. Bn. do.
Edw. Warner, h. p. 88 F. 30do.
James T. Robertson, 92 F. do.
George M. Milne, late 4 R. Vet. Bn. 6Feb.
F. *Baron* Gruben, h. p. late Ger. Leg. 25do.
Geo. E. P. Barlow, 34 F. 26Mar.
R. Anstruther, h. p. 100 F. 16Apr.
G. Langlands, late 13 R. V. Bn. 27do.
John Tho. Leahy, 21 F. do.
Wm. C. Seton, h. p. 88 F. 30do.
Donald Gregorson, h. p. 31 F. do.
Charles Purvis, h. p. Canadian Fenc. 7May
John Nicolls, h. p. 97 F. do.
Fred. de Ziegesar, h. p. late Ger. Leg. 28do.
C. J. Barrow, 69 F. 11June
Nich. Hamilton, *Insp. Field Offi. Rec. District* 18do.
G. Hewett, 22 F. do.
Herm. Stapleton, h. p. 50 F. 19do.
P. Johnstone, 14 F. 1July
John Chapman, h. p. 63 F. 9do.
Rob. Macdonald, R. Art. 17Aug.
Tho. Evans, 38 F. do.
John Crowder, h. p. 23 F. do.
Richard Bishop, 5 F. do.
Ja. M. Sutherland, 35 F. 10Sept.
Benj. Graves, h. p. 12 F. 24do.
John Maxwell, 15 F. 8Oct.
John Baskerville Glegg, 49 F. do.
Wm. Dereny, h. p. 74 F. 13do.
James Dennis, 49 F. do.
Wm. Holcroft, Roy. Art. do.
John Williams, 49 F. do.
Richard Bayly, 12 F. 15do.
Gebhard Timeus, h. p. late Ger. Leg. 20do.
John M'Neill, 18 F. 29do.
Patrick Savage, h. p. 24 Dr. do.
M. G. Blake, h. p. Cape Regt. *Dep. Adj. Gen. Cape of Good Hope* 15Nov.
Tho. Kennedy, h. p. 96 F. 3Dec.
Michael Coast, h. p. 21 F. 31do.

1813.

William Phipps, h. p. 97 F. 7Jan.
John Moore, h. p. 46 F. 4Feb.
A. Ogilvie, 14 F. do.
Geo. de Conlon, h. p. For. Vet. Bn. 17do.
W. *Baron* Busche, h. p. late Ger. Leg. 3Mar.
Geo. Druitt, 48 F. 4Apr.
Jas. Jones, h. p. 16 Dr. 14do.
John Waldron, 97 F. do.
Charles Milner, h. p. 3 F. do.
W. Fawcett, h. p. 14 F. 22do.
T. Drake, *Perm. Assist. Quart. Mast. Gen.* do.
Mur. H. Maclaine, 27 F. 30May
Joseph Phillott, h. p. 54 F. 27do.
Geo. T. Brise, 3 Dr. Gs. do.
George Watts, do. do.

Digitized by Google

W.M.G.Colebrooke, R.Art. June
Jas. H. Powell, h. p. 103 F. 4do.
Thomas Tisdall, late R. Irish Art. do.
William Payne, Roy. Art. do.
George Forster, do. do.
John Tho. Caddy, do. do.
H. M. Farrington, do. do.
George Skyring, do. do.
‡Joseph Brome, do. do.
C. Younghusband, do. do.
George Crawford, do. do.
Max. Close, h.p. 1 Gar. Bn. do.
Am. de Courten, h. p. Watter. Regt. do.
‡Mat. Ryan, h. p. 30 F. do.
G.EElrington, of late 5 R.V.B. do.
Alex. Douglas, h. p. 1 F. do.
Wm.Hen.Taynton, h.p. 31 F. do.
William Loftie, 55 F. do.
James Winnett, 68 F. do.
J. Staunton, of late 1 R.V. B. do.
Geo. Lewis,† h. p. R. Mar. do.
Robert P. Boys, R. Mar. do.
Geo. John Sale, 17 Dr. do.
John Giles, 53 F. do.
Geo. P. Wingrove, R. Mar. do.
Tho. Shepherd, do. do.
Hon. Edw. Mullins, h. p. 28 F. do.
William Irwin, 5 D. G. do.
Eyre Smyth, 62 F. do.
Elias Lawrence, R. Mar. do.
Francis Smith, Roy. Art. do.
Henry Shum, h. p. 26 F. do.
Charles Egan, Roy. Art. do.
Fountain Elwin, h. p. 44 F. do.
John Bartleman, R. Mar. do.
William Onslow, 4 Dr. do.
Henry Hickman, R. Art. do.
Jos. Mignan May, h.p. R. Mar. do.
Hon. C. Murray, h. p. 17 Dr. do.
John Campbell, 11 F. do.
Wm. Mans. Morrison, 7 D.G. do.
Tho. J. Forbes, Roy. Art. do.
Wm. Hart Lapslie, h. p. 39 F. do.
Thomas Hoste, h. p. 35 Dr. do.
R. Annesley, h.p. R.W. I. R. do.
John Howard, h.p. 96 F. do.
John M. Close, h.p. R. Art. do.
Wm. Ormsby Gore, h.p. 86 F. do.
H. Ryhiner, h. p. Roll's R. do.
James Peat, h. p. 25 F. do.
Mark A. Bozon, h. p. 81 F. do.
Walter M'Gibbon, h. p. 62 F. do.
Hugh Cameron, 73 F. do.
Henry White, h. p. 24 F. do.
Edward Carlyon, h.p. 66 F. do.
G. G. Cochrane, h. p. 3 Prov. Bn. do.
of Mil. 10do.
C.E. deM. Duzisdorff, h.p. Meur. Reg. 17do.
‡P. Campbell, h. p. 52 F. 21do.
J. Schoedde, 60 F. do.
Wm. Moore, 74 F. do.
Samuel Hext,† 85 F. do.
Thomas Weare, 36 F. do.
H. Barrington, 91 F. 24do.
B. O. Loane, h.p. 4 Ceyl. R. 1July
Abr. Alex. Freer, h. p. 24 F. do.
Thomas Burke, h. p. 4 F. 22do.
T. B. Bamford, h. p. 7 W. I. R. 12Aug.
A. Brunt, h.p. 4 Ceylon R. 10do.
J. Burrows, h. p. 87 F. 26do.
W. Campbell, 36 F. do.
J. Bogle, h. p. 94 F. do.
T. Bell,† 48 F. do.
A. Todd, h. p. 2 Gar. Bn. do.
J. Macdonald, hp. Port. Serv. do.
William Chuden, h. p. late Ger. Leg. 26Aug.
S. Saukey, h. p. 9 F. 31do.
Matt. Scott, h. p. 26 F. 21do.
Wm. Morrison,† Roy. Art. do.
C. S. Campbell, 26 F. do.
J. Williamson, h. p. R. Wag. Tr. do.
Rob. Campbell, h. p. 28 F. do.
Hector Cameron, h.p. 9 F. do.
George Henderson, R. Eng. do.
James Taylor, 48 F. do.
C. G. Lewis, R. Eng. do.
Geo. Stafford, 99 F. do.
‡R. Macdonald, 1 F. do.
D. Joly, h. p. 8 W.I.R. 23do.
Joseph Creighton, h.p. 59 F. do.
E. *Bar.* During, h. p. late Ger. Leg. 30do.
‡M. de Muller, h. p. late Ger. Leg. 10Oct.
G. S. Fraser, Cape Corps 21do.
W. S. Forbes, h. p. 56 F. 6Nov.
Charles Mill, 55 F. 10do.
J. A. Mein, 74 F. 11do.
Henry Fitz Gerald, 60 F. do.
Daniel Marston, 86 F. 18do.
Wm. Vincent, h. p. 82 F. do.
G. D'Arcy, 39 F. 22do.
B. Stone, h. p. 38 F. do.
T. S. Nicolls, 31 F. do.
D. O'Kelly, 11 F. do.
D. M'Gregor, h.p. 78 F. 25do.
R. Ouseley, h. p. Port. Serv. do.
Sir Vic. von Arentsschildt, *Kt.*† do.
h. p. late Germ. Leg. do.
W. Read, *Assist. Qua. M. G.* 9Dec.
John Carter, 72 F. 10do.
Cha. H. Smith, h. p. 15 F. 13do.
W. Robinson, 8 F. 19do.
G. A. Eliot, 68 F. do.
J. H. Holland, h. p. 69 F. do.
Rich. Vyse Fawcett, h.p. 99 F. do.
William Baird, 86 F. 25do.
Patrick Dowdall, 31 F. 26do.
Joseph Marke, h. p. 30 F. do.
James Jenkin, 84 F. do.
R. H. Sale, 13 F. 30do.
James L. Basden, 89 F. do.
1814.
H. B. Lynch, h. p. 27 F. 1Jan.
C. Turner, late 8 R. Vet. Bn. 6do.
D. Campbell, h. p. 79 F. 13do.
R. M. Browne, 8 F. do.
James Payler, h.p. 37 F. do.
George Dean Pitt, 80 F. do.
C. M. St. Paul, h. p. 2 Prov. Bn. of Mil. do.
Henry Bristow, h. p. 88 F. 20do.
W. Aly, h.p. late Ger. Leg. 26do.
J. Fogerty, 33 F. 31Feb.
D. Campbell, 59 F. 3Mar.
J. P. Oates, h. p. 88 F. do.
S. Taylor, 6 F. do.
J. Cafley, 5 F. do.
W. Greene, 61 F. do.
W. Russell, h. p. 31 F. do.
J. Lepper, h. p. 27 F. do.
T. Kitkwood, h.p. New Brans. F. 10do.
E. T. Fitz Gerald, h. p. 42 F. 17do.
Sir Geo. Cha. Hoste, *Kt.*† R. Eng. do.
M. Chamberlain, h. p. 84 F. do.
E. C. Michell, Roy. Art. do.
W. Cochrane, h. p. 103 F. do.
Cha. Pratt, h. p. 96 F. 24do.
G. Spottiswoode, h.p. 71 F. 31do.
‡A. Boden, h.p. late Ger. L. 31do.
R. Daniell, 45 F. 18do.
James Lee, h. p. 98 F. do.
A. M. Bennett, 9 F. do.
Geo. Farbr. Teale, h.p. 118 F. do.
Loftus Gray, Rifle Brig. do.
‡J. Macalester, 43 Dr. do.
T. P. Milles, 14 Dr. do.
Edward Purdon, 60 F. do.
Wm. Greene, R. Art. do.
Charles Campbell, h.p. 91 F. do.
Hamt. Obins, h. p. 53 F. do.
William Cator, R. Art. do.
Mat. Forster, 35 F. do.
George Tovey, 30 F. do.
Gib. Elliot, 87 F. do.
A. Long, h. p. R. Staff Corps 1do.
James Horton, h. p. Meurs's Regt. 15May
A. Hartley, h. p. 67 F. 19do.
James Laing, h. p. 61 F. do.
Hector M'Laine, 57 F. do.
J. O'Flaherty, h. p. 45 F. do.
Henry D. Loftus, 9 F. do.
Peter Warburton, h. p. 87 F. do.
Sir T. T. F. Eliott Drake, Bt. h. p. 32 F. do.
Joseph Skerrett, 76 F. 11June
Geo. D'Arcy, R. Wag. Tr. do.
E. A. Angelo, h.p. New Lem. Bn. do.
‡Tho. Rogers, † R. Art. do.
J. Coutquelyn, late R. Fof. Art. do.
Thomas Gamble, R. Art. do.
Alexander Munro, † do. do.
James P. Cockburn, do. do.
John Bradish, 2 Gar. Bn. do.
Philip Delafie, 1 Gar. Bn. do.
William Davis, 7 Dr. Gds. do.
John Dalrymple, 30 F. do.
W. Bernard, † R. Vet. Bn. do.
Richard Jones, h.p. 81 F. do.
Robert Horsley, h. p. 60 F. do.
Thomas Manners, late 9 R. Vet. Bn. do.
Robert Durie, h. p. 24 Dr. do.
A. Alexander, of late 3 R. Vet. Bn. do.
John Campbell, h.p. Y. L. Volun. do.
William Hull, 69 F. do.
D. Macniel, h.p. Cape Reg. do.
Hamilton Bagwell, h.p. 81 F. do.
William Collins, Roy. Mar. do.
Rob. H. Maunsell, h.p. 38 F. do.
G. S. Thwaites, h. p. 57 F. do.
Philip Maurice, h.p. 60 F. do.
W. H. M. Bayley, Roy. Marines do.
Samuel Claperton, do. do.
Alex. Watson, do. do.
T. J. Sterling, do. do.
Arthur B. Ball, do. do.
‡Hen. Lindsay, h. p. 66 F. do.
Jeffery O'Connell, h.p. 18 F. do.
William Sall, h. p. 47 F. do.
Mark R. Glaze, Roy. Mar. do.
Robert Percival, 18 F. do.
Samuel Bircham, h. p. 30 F. do.
Samuel Colberg, h. p. 60 F. do.
J. C. L. Carter, 44 F. do.
Robert Hill, h. p. 45 F. do.
John Wheastone, 58 F. do.
Elias Pipon, h. p. R. New. Fen. Bn. do.
Charles Baldwyn, 58 F. do.
Lord Robert Kerr, h. p. 6 Gar. Bn. do.
J. S. Lindesay, h. p. Irish Brig. do.
Christ. Noble, h.p. R. Marines do.
George Bunce, h. p. 44 Dr. do.

Henry Cox, Roy. Marines, 4 June
Edw. Carter Hornby, do. do.
Francis Wemyss, late of do. do.
George Jones, R. Marines do.
Joseph Beausire, late Roy. Fort. Art. do.
Rode Bersey, h. p. Watteville's Regt. do.
Andr. Kinsman, Roy. Mar. do.
Era. Clarke, late Roy. For. Art. do.
Nath. B. English, Roy. Mar. do.
John H. Graham, do. do.
William Sladden, h. p. do. do.
Richard Bunce, R. Mar. do.
James B. Pletcher, do. do.
Nicholas Bearton, 11 Dr. do.
Wm. Morris, h. p. Royal Newf. Fenc. do.
R. Rochfort, h.p. Depot Staff do.
Edw. Powell, 10 F. do.
John M'Mahon, h. p. 60 F. do.
Danier O'Donoghue, h. p. 1 Gar. Bn. do.
Alex. M'Donald, 76 F. do.
Philip Durnford, Roy. Art. do.
John S. Sinclair, do. do.
William Lloyd, do. do.
Blaney Walsh do. do.
Robert H. Birch, do. do.
James Armstrong do. do.
Edward Wilmot, do. do.
‡George W. Unett, do. do.
Philip J. Hughes, do. do.
Jas. Maclachlan, do. do.
James Addams do. do.
Henry Vernon, 36 F. do.
Thomas Adair, † Roy. Mar. do.
Joseph Jerrard, h. p. 6 Gar. Bn. do.
Robert Terry, 23 F. do.
John Phillips, h. p. R. Mar. do.
William Roberts, Roy. Art. do.
John F. Read, do. do.
T. Amory, h. p. 5 Gar. Bn. do.
M. Bar. Decken, h. p. late Ger. Leg. do.
‡‡F. L. Breymann, † h. p. do. do.
C. Pringle, h. p. late Ger. L. do.
Robert Murray, 30 F. do.
Geo. Jervis, h. p. do.
J. T. Whelan, h. p. R. Newf. Fen. do.
N. P. de Brem, h. p. Chass. Brit. do.
Arthur Morris, h. p. 14 F. do.
Thos. Paterson, Roy. Art. do.
William Cleeve, do. do.
John Jameson, 64 F. do.
John Bridge, h. p. 68 F. do.
Geo. Baile, Roy. Marines do.
John Jackson, h.p. R. Mar. do.
Jas. W. Wilson, h. p. 8 W. I. R. do.
C. D. Shekleton, h. p. 54 F. do.
N. Muller, h. p. Roll's Inf. do.
F. Crofton, h. p. York L. I. V. do.
F. Franchessin, h. p. do. do.
Abraham Creighton, h. p. 55 F. do.
David Gregory, h. p. 1 Gar. Bn. do.
John Ridley, Roy. Marines do.
Ambrose Lane, h. p. 44 F. do.
Leonard Gibbons, h. p. 60 F. do.
Charles Stisted, 3 Dr. do.
Geo. Russell Deare, 8 Dr. do.
P. Reed, h. p. 5 Gar. Bn. do.

Nath. W. Oliver, Roy. Art. 4 June
Chs. Reynolds, of late 8 R. Vet. Bn. do.
William Holland, of late 1 Roy. Vet. Bn. do.
Henry Capadose, h. p. 56 F. do.
Edward Leun, h. p. 3 Cey. R. do.
B. Sullivan, h. p. Port. Serv. do.
R. Hart, h. p. 2 Gar. Bn. do.
John C. Smith, 93 F. do.
Charles Robinson, h. p. 72 F. do.
Thos. Sonter, h. p. 5 F. do.
John Parry, late of R. Mar. do.
Robert Hart, h. p. R. Mar. do.
William Gough, 68 F. do.
Henry Crosdale, h. p. 97 F. do.
Sampson Carter, h. p. 1 Gar. Bn. do.
William Milne, of late 9 Vet. Bn. do.
Tho. Bayley, 1 Ceylon Reg. do.
Nath. Bean, h. p. 49 F. do.
Jas. Moultrie, h. p. 1 Garr. Bn. do.
‡‡John Jessop, † 44 F. do.
Wheeler Coultman, 53 F. do.
G. de Muller, h. p. late Ger. Leg. do.
‡‡H. Kuhlmann, † h. p. do. do.
George Bristow, h. p. 34 F. do.
Geo. Humphry, 73 F. do.
E. Power, 7 Dr. G. do.
Cha. H. Godby, R. Art. do.
James P. St. Clair, do. do.
R. J. Lacy, do. do.
F. A. Clement, do. do.
Robert Douglas, † do. do.
Edw. P. Wingress, do. do.
A. Lew. de Harling, h. p. late Ger. Leg. do.
John W. Audain, 16 F. do.
F. Hawker, late 8 Vet. Bn. do.
Stewart Maxwell, † R. Art. do.
Dugald Campbell, do. do.
Wm. Gran. Eliot, do. do.
Fred. Campbell, do. do.
George Turner, do. do.
‡‡W. T. Boyce, h.p. 60 F. do.
Wm. B. Nicolls, 72 F. do.
Patrick Cruice, h.p. 6 W. I. R. do.
J. Mac Niel, h. p. 7 W. I. R. do.
Tho, Cha. Green, 24 F. do.
Val. Jos. Quin, h. p. 21 F. do.
John Austen, 25 F. do.
J. F. Oldham, late 8 R. V. Bn. do.
James Sullivan, h. p. 83 F. do.
A. Stewart, h. p. 2 Ceyl. R. do.
Thomas Conolly, 15 F. do.
Jacob Watson, 14 F. do.
Garnet Wolseley, 25 F. do.
Wm. W. Swain, 30 F. do.
‡‡H. R. Lewen, 32 F. do.
F. B. Eliot, 64 F. do.
J. Gibson, h. p. 2 Gar. Bn. do.
Robert K. Abbey, 72 F. do.
J. Weeks, h. p. 7 W. I. R. do.
George Marlay, h. p. 1 F. do.
Henry Nooth, h. p. 14 F. do.
Mord. M'Laine, 42 F. do.
James M'Hafie, h. p. 60 F. do.
Edw. M. Bird, h. p. 1 F. do.
Henry B. Hall, 38 F. do.
William Grierson, 15 F. do.
Ludovick Stewart, 24 F. do.
Ham. Newton, h. p. 1 Gar. Bn. do.
Lawrence Oakes, h. p. 89 F. do.
Jos. D. Lacy, h. p. 2 Gar. Bn. do.

Charles Hughes, 24 F. 4 June
And. Wood, of late 3 R. Vet. Bn. do.
Geo. P. Juxon, of late 10 Roy. Vet. Bn. do.
Jas. Thompson, h. p. R. Mar. do.
Tho. Hen. Morice, R. Mar. do.
H. Wm. Cresswell, do. do.
John Cameron, of late 8 R. Vet. Bn. do.
A. Baron Moncrieff, h. p. 52 F. do.
‡‡W. H. Toole, late 4 R. V. Bn. do.
‡‡C. Johnstone, h. p. Rifle Br. do.
Allan Cameron, h. p. 85 F. do.
H. W. Dammers, h. p. late Ger. Leg. do.
Aug. Kuckuck, h. p. do. do.
John Gaaley, 56 F. do.
Alexander Daniel, h. p. 63 F. do.
Thomas Summerfield, 82 F. do.
‡‡P. Meyer, h. p. late Ger. L. do.
Jos. Maclean, h. p. 8 W. I. R. do.
Jas. Cassidy, 8 W. I. R. do.
John L. Gallie, h. p. 89 F. do.
Albert D'Alton, 90 F. do.
Adam G. Campbell, 26 F. do.
D. Rossi, h. p. R. Corsic. Reg. do.
J. Berbie, h. p. Roll's R. do.
R. F. Cleaveland, R. Art. do.
W. T. Skinner, do. do.
‡‡A. J. Callander, h. p. 98 F. do.
Nich. Fuchs, h. p. Meuron's Reg. do.
J. Blackmore, h. p. 8 F. do.
Thomas Sliawe, h. p. 6 Gar. Bn. do.
George Dods, h. p. 1 F. do.
Thomas Craig, 24 F. do.
George J. Rogers, 18 F. do.
Chs. Vigny, h. p. 60 F. do.
Geo. L. Spindler, 8 Vet. Co. do.
George Nolekenz, h. p. 57 F. do.
Wm. Richardson, h. p. 3 Garr. Bn. do.
Peter Wallace, R. Art. do.
E. Bar. Linsingen, h. p. late Ger. Leg. do.
B. B. Lynch, 30 F. do.
Wm. Hill, h. p. 6 W. I. Reg. do.
Wm. Power, 7 Dr. G. do.
R. B. Lynch, R. Marines do.
Daniel Falla, 48 F. do.
Christ. Williamson, of late 8 R. Vet. Bn. do.
Henry Bishop, h. p. 1 Prov. Bn. of Mil. do.
Rich. Jones, R. Art. do.
Cha. C. Dixon, 90 F. do.
John S. Jackson, 72 F. do.
John Malone, h. p. 4 W. I. R. do.
G. Mackey, h. p. Kelso Reg. do.
Octavius Temple, Sub Insp. of Mil. in Ionian Isl. do.
Edward Dudreneuc, h. p. 81 F. do.
John E. Jones, Roy. Art. do.
T. A. Brandreth, do. do.
Henry Blake, h. p. 6 Gar. Bn. do.
F. O'Shaughnessy, 44 F. do.
A. Gillespie, late of R. Mar. do.
Geo. Williamson, 90 F. do.
Edw. Witty, 26 F. do.
Eyre E. Kenny, 80 F. do.
P. B. Foley, h. p. 7 F. do.
Persse O'K. Bourger, of late 2 R. Vet. Bn. do.
R. Maxwell, h. p. 62 F. do.
George Ross, of late 7 R. Vet. Bn. do.
Alex. Robson, h. p. 19 F. do.

W. W. Higgins, h.p. 1st Dr. 16 June
John By, Roy. Engs. 23 do.
Norman Pringle, h. p. 31 F. do.
W. B. Tyllen, Royal Engs. do.
A. Fitz Gerald, late 5 R. Vet. B. 1 July
Francis Campbell, h. p. 25 do.
Rob. R. Loring, 66 F. do.
Charles Jackson, h.p. 36 F. 28 do.
Hor. G. Brooke, h. p. 39 F. do.
C. C. Mackay, h. p. 71 F. 11 Aug.
Wm. Haverfield, 43 F. do.
W. B. Kersteman, h.p. 10 F. 16 do.
John Michell, R. Art. 29 Sept.
William C. Ball, 85 F. do.
Jos. Paterson, h.p. York Cha. do.
Tho. Blanshard, R. Eng. do.
Thomas Falls, 30 F. do.
C. Mack. Graham, 88 F. 13 Oct.
Rob. Carter, h.p. Sicil. Reg. 15 do.
D. M'Dougall, h. p. 85 F. 20 do.
George Tryon, h. p. 2 Prov. Bn. of Militia 27 do.
Richard Leonard, h.p. 104 F. do.
L. Carmichael, Royal Art. do.
J. Clravegnac, h.p. Sicilian R. do.
J. Robyns, Royal Mar. do.
W. P. De Bathe, 95 F. do.
John Allen, h.p. 10 F. 1 Dec.
J. F. Briggs, h. p. 98 F. 8 do.

1815.

Edward Barwick, 37 F. 19 Jan.
W. Robinson, 4 R. Mar. Art. 23 Feb.
Peter L. Chambers, 41 F. 23 do.
C. Hinckleidey, h.p. 60 F. 9 Mar.
Richard Ryan, h. p. 93 F. 16 do.
John Orr, h. p. 7 F. do.
*James F. Love, 32 F. do.
*Charles Wood, h.p. 94 Dr. do.
William Moore, h.p. 14 F. 23 do.
Robert Carew, h.p. 82 F. 20 Apr.
P. Mathewson, h.p. R. Y. Ra. 27 do.
Arch. Cameron, h.p. 3 F. 4 May
Edmond Browne, 36 F. do.
James Rowan, 1 F. do.
William Frith, 78 F. 8 do.
Tho. Powell, h.p. Rifle Brig. 11 do.
*Hon. E. Cadogan, h.p. 8 W. I. R. 25 do.
*Sir N. Trant, Kt. h.p. Port. Serv. 6 June
C. M. Clanchy, h. p. do.
J. B. Glew, h.p. York Chass. 10 do.
James Browne, hp. 103 F. 16 do.
*Samson Stawell, 12 Dr. 18 do.
*Thomas Myine, 79 F. do.
*Algef. Langton, h.p. 8 F. do.
*Archibald Maizies, 42 F. do.
*Michael Turner, 1 D. G. do.
*E. C. Whinyates, R. Art. do.
*Edw. Kelly, h.p. 93 Dr. do.
*Henry Madox, 6 Dr. do.
*Samuel Reed, h.p. 71 F. do.
*Edward Kennie, 7 Dr. do.
*W. *Baron Decken, h. p. late Ger. Leg. do.
*Adam Brush, 14 F. do.
*Steves, h.p. late Ger. Leg. do.
*H. de Dreves, h. p. do.
*Lord J. T. H. Somerset, h. p. Waterville's Regiment do.
*Thomas Dynelev, R. Art. do.
*Joseph Logan, Rifle Brig. do.
*Skinner Hancock, 16 Dr. do.
*Fred. Hulsemann, h. p. late Ger. Leg. do.
*Geo. Rudorff, h. p. late Ger. Leg. do.
*C. Diggle, *R. Mil. Coll.* do.
*J. Gunthorpe, Gren. G. do.
*C. G. Napier, R. Art. 18 June
*Richard Croker, h. p. Port. Serv. do.
*Hon. R. Clements, Gren. G. do.
*C. A. F. Bentinck, Cold. G. do.
*Rob. Ellison, Gren. Gds. do.
*James Jackson, 6 Dr. G. do.
*Robert Howard, 80 F. do.
*Wm. Eeles, Rifle Brig. do.
*John Tyler, h. p. 53 F. do.
*F. *Baron* Marschalk, h. p. late Ger. Leg. 19 do.
Peter Dumas, 65 F. 22 do.
Tho. Geil, 99 F. do.
Chs. *Baron* Kronenfeldt, h. p. late Germ. Leg. 17 Aug.
Alexander Beck, 17 F. 31 do.
And. Leith Hay, h.p. 96 F. 21 Sep.
Samm. Brock, h.p. 48 F. 10 Oct.
W. Delius, h.p. late Ger. L. 25 do.
M. J. Molloy, 12 F. 26 do.
*P. de Sichart, h. p. late Ger. Leg. 20 Nov.
Geo. Henry Dansey, 88 F. 4 Dec.
Arthur Kennedy, 18 Dr. do.
*R. B. Hesketh, 3 F. G. do.
Cha. Gardiner, h. p. 66 F. 14 do.
William Barney, h.p. 89 F. 15 do.
Adam G. Downing, h.p. 81 F. 21 do.
John B. Hart, h.p. Glengarry Fenc. 26 do.
*Wm. R. Clayton, h.p. 40 F. do.

1816.

Tho. Grant, h.p. 21 F. 18 Jan.
Benjamin Harding, 6 Dr. do.
*F. Goulburn, h.p. 104 F. 15 Feb.
John Blake Lynch, 63 F. 28 May
Thomas Moody, h.p. R. Eng. do.
Rich. Du Cane, h. p. 90 Dr. do.
Edw. Fitz Gerald, h.p. 60 F. 11 July
S. Patrickson, h.p. 67 F. 8 Aug.
T. Dundas, h.p. 3 Ceylon R. 12 S.
John Wright, R. Mar. 16 do.
Cha. F. Barton, late of R. Mar. do.
N. Turner, R. Art. Driv. 29 Nov.
Benj. Handley, h.p. 55 F. 12 Dec.
Alex. Martin, 45 F. 19 do.

1817.

*J. M. Wallace, 1 Dr. 1 Jan.
P. Fra. Thorne, h.p. 60 F. 24 Feb.
*John Gurwood, 10 Dr. 6 Mar.
William Stewart, h.p. 30 F. 6 Mar.
*Tho. N. Harris, h. p. 1 Dr. G. 14 do.
John Belshes, h. p. 59 F. 20 do.
William Reid, R. Eng. do.
W. Colegrave, h.p. 3 W. I. R. 10 Apr.
Henry Browne, 87 F. 23 do.
S. Watts, h.p. 4 W. I. R. 24 do.
*Hon. A. J. H. F. de Ros, 22 Dr. 8 May
Wm. Walker, 4 Dr. G. 29 do.
*H. R. C. Stapylton, 10 Dr. 19 June
Edward Knox, 81 F. 21 do.
*William Moray, 19 Dr. do.
Henry Rainey, 32 F. do.
Jas. Travers, Rifle Brig. do.
W. C. Holloway, R. Eng. do.
Nath. Giedstanes, 68 F. do.
John Babington, 14 Dr. do.
Nath. Eckersley, h.p. 60 F. do.
D. M. Bourchier, R. Art. do.
*George Hillier, 74 F. do.
*G. Disbrowe, Gren. Gds. do.
*H. G. Macleod, 43 F. do.
*Sir J. S. Lillie, *Kt.* h.p. 60 F. do.
*Francis Fuller, 39 F. 17 July
*Sir C. Cuyler, *Bt.* 36 F. 7 Aug.
E. Knight, h.p. Port. Ser. 4 Sep.
*William Charters, do. do.
*Sir F. W. Laborde, h.p. Port. Ser. 4 Sep.
Rhw. Brackenbury, do. do.
B. Orlando Jones, do. do.
Hugh Owen, h. p. 38 Dr. 11 do.
Tho. Peacocke, h.p. Port. Serv. 18 do.
Thomas O'Neill, do. do.
R. Gay, do. do.
James Johnston, do. do.
Wm. Sutherland, 81 F. 23 Oct.
James Delancey, 78 F. 30 do.
*Lord Geo. Lennox, *M. P.* 5 Dr. G. 4 Nov.
Rennet Holrate, 18 F. 18 Nov.
A. Macdonald, 33 F. 18 Dec.
Wm. B. Hulme, 1 F. 25 do.
T. W. Poppleton, h.p. 18 F. 26 do.

1818.

*Hon. J. Finch, h.p. R. Wag. 6 Mar.
Bennet Harvey, 1 F. 16 May
Cit. Col. contin. of Europe.)
Edward Jackson, 90 F. 11 June
*Edw. Willingham, 6 Dr. G. 18 Sep.
Jon. Willington, 17 Dr. 13 Oct.
Alex. M'Pherson, 2 W. I. R. 22 do.
J. Fraser, 1 Ceylon R. 31 do.
Eman. T. Poe, 50 F. 1 Nov.
Robert Dilton, 24 F. 3 do.
P. J. Stanhope, h. p. 36 F. 10 do.
Geo. W. Montagu, 50 F. 10 Dec.
John Hogg, 20 F. 12 do.
*Tho. N. Robbins, 7 Dr. 26 do.
*Wm. M'Intyre, 1 W. I. R. 30 do.

1819.

John Leslie, 69 F. 13 Jan.
*Peter Wilkie, 92 F. 21 do.
Hen. B. Lane, h. p. R. Art. do.
Wm. L. Wood, h. p. 21 F. do.
Henry Tho. Shaw, 4 F. do.
*Henry Baynes, R. Art. do.
*Jos. T. Pidgeon, 71 F. do.
*Wm. Macpherson, do. do.
*Cha. G. Gray, Rifle Br. do.
Rob. N. Nicks, 66 F. do.
*Wm. Cha. Knight, 33 F. do.
*Alex. Barton, 19 Dr. do.
John Townsend, 14 Dr. do.
Wm. B. Dundas, R. Art. do.
John Stewart, h. p. 66 F. do.
A. Wedderburn, Coldst. G. do.
Lovell B. Badcock, 14 Dr. do.
Wm. Mackay, h. p. 60 F. do.
W. M. Hamerton, h. p. 67 F. do.
*Wm. Tomkinson, 16 Dr. do.
*Wm. Webber, R. Art. do.
J. Nearne Ward, R. Eng. do.
*Darby Mackworth, 15 Dr. do.
*W. G. Cameron, Gren. Gds. do.
*Alex. Thomson, R. Eng. do.
*B. *Ld. Hotham, M. P.* h. p. Coldst. G. do.
*Wm. G. Moore, Gren. Gds. do.
Jas. Freeth, Roy. Staff Cor. do.
*Fra. Russell, 12 Dr. do.
*Hon. Cha. Gore, 84 F. do.
*John Browne, 99 F. do.
Rob. H. Dod, h. p. R. Art. do.
*Wm. Brereton, h. p. do.
Jas. Dunlop, Tower, 31 F. do.
Cha. Middleton, 22 Dr. 27 do.
*C. Wm. Wall, 3 F. 17 June
Robert Place, 77 F. 18 do.
John F. Paterson, 13 Dr. 25 do.
Jas. Cassidy, 67 F. do.
Belling. J. Smith, 11 Dr. 17 May
James Campbell, 72 F. 21 do.
Edward Nicholl, 84 F. 22 July
Carmichael, 6 Dr. G. 18 Aug.
Don. Macpherson, 36 F. do.
Jas. Sweeney, 69 F. do.
Edw. Stafford, 31 F. do.

William Bennett, 69 F. 12Aug.
Robert Seymour, h.p. 56 F. do.
Dav. Story, R. Art. do.
Jas.W. Fairtlough, 63 F. do.
C. de Havilland, 8 F. do.
J. Cleland Guthrie, 44 F. do.
Henry Langley, h.p. 26 F. do.
J. Cath. Meacham, 24 F. do.
Samuel Fox, 80 F. do.
Tho. Hutchesson, R. Art. do.
John W. Hutchison, 47 F. do.
Wm. Edw. Frye, 4 F. do.
Fredk. Im Thurn, 60 F. do.
Lewis Im Thurn, 69 F. do.
William Cotter, 8 F. do.
Henry Rogers, 6 F. do.
Geo. Aug. Wetherall, 1 F. do.
Phin. M'Pherson, 35 F. do.
John Winkley, 1 W. I. R. do.
Adam Krien, 60 F. do.
T. Camp. Graham, 1 F. do.
Thomas Edgeworth, 35 F. do.
John Crowe, 32 F. do.
George Thornhill, 1 F. do.
Arthur Bowen, 67 F. do.
William Boxall, 63 F. do.
William Blundell, 11 Dr. do.
Henry Jas. Phelps, 80 F. do.
James Grant, 56 F. do.
Thomas Maling, 2 W. I. R. do.
Thomas Clarke, R. Mar. do.
Jas. Mont. Bevians, do. do.
Marm. Wybourn, do. do.
James Campbell, 51 F. do.
Thomas Sherman, R. Mar. do.
John Campbell, do. do.
William Connolly, do. do.
William Macdonald, do. do.
Gid. Nicolson, do. do.
James Nicholson, do. do.
George Beatty, do. do.
William Hay. Snowe, do. do.
Robert Clarke, do. do.
T. Adams Parke, R. Mar. Art. do.
William Rowe, R. Mar. do.
Edward Jones, do. do.
Edm. Nett. Lowder, do. do.
Jas. Ross, h. p. 3 W. I. R. do.
Edmund Lockyer, 19 F. do.
Fra. Carpenter, 15 F. do.
Jas. Campbell, 79 F. do.
Howell H. Prichard, 56 F. do.
Charles Carthew, 39 F. do.
Tho. Fyers, R. Eng. do.
Thomas Dent, 10 F. do.
Alex. Campbell, h.p. 3F.G. do.
Don. Mac Gregor, 58 F. do.
John Bazalgette, h. p. 98 F. do.
Arch. M'Intyre, of late 2 Roy. Vet. Bn. do.
Manley Dixon, 90 F. do.
Charles Collis, h. p. 84 F. do.
Hen. C. Streatfield, 87 F. do.
Alexander Shairp, R. Mar. do.
Thomas Wilson, h. p. 60 F. do.
William Thomson, R. Mar. do.
Thomas Carter, do. do.
John Wolrige, do. do.
Brook Firman, 82 F. do.
Peter Macdougall, 25F. do.
C. Grant Falconer, 78 F. do.
James Tho. Morisset, 48 F. do.
Hame. Trelawney, R. Art. do.
John Chester, do. do.
Geo. Marshall, R. Mar. do.
Charles Pepper, 27 F. do.
Richard Green, 70 F. do.
Charles Parke, 3 F. do.
Hon. H. Gardner, R. Art. do.
John M'Caskill, 33 F. do.

Fra. Creagh, 83 F. 19Aug.
Christ. Epworth, R. Mar. do.
Charles Addison, 80 F. do.
Jos. Tallon, 41 F. do.
William Steuart, 91 F. do.
Christ. Wilkinson, R. Art. do.
Charles Downes, 1 R.V.Bn. do.
Henry P. Blakeney, 66 F. do.
George Gray, R. Mar. do.
Arthur Dickson, 64 F. do.
Thomas Huxley, 70 F. do.
H. LeGrange Dougan, 4 Dr. G. do.
William Owen, 11 F. do.
C. F. Sandham, R. Art. do.
Arthur Hunt, do. do.
Charles Gilmour, do. do.
F. A. Skene Knox, do. do.
John Briscoe, do. do.
John Taylor, do. do.
Henry Pierce, do. do.
Wm. Dann Nicolls, do. do.
C. G. Alms, do. do.
Stephen Kirby, do. do.
J. P. Adye do. do.
Henry Light, do. do.
Henry Bates, do. do.
Henry Ellis, 93 F. do.
H. M. G. Vigoureux, R. Eng. do.
H. M. Kilvington, do. do.
Gilbert Buchanan, do. do.
Edward Fanshawe, do. do.
Wm. Douglas, do. do.
Thomas Faunt, 34 F. do.
Thomas Hogarth, 34 F. do.
James Baird, 66 F. do.
Carlisle Spedding, 32 F. do.
Tho. Cunningham, R. Eng. do.
William Green, 35 F. do.
Charles Wayth, 17 Dr. do.
Dan. Baby, 24 F. do.
Hugh M'Gregor, 63 F. do.
Robert Johnston, 49 F. do.
C. L. Fitz Gerald, 12 F. do.
Edward Figg, R. Eng. do.
Pat. Hamilton, 4 Dr. G. do.
Jas. Anton, 35 F. As. Adj. Gen. W. Ind. do.
Dun. Digby, 65 F. do.
William Hinde, 65 F. do.
Mark Prager, Sub Insp. of Mil. in Ion. Isl. do.
Nath. Cole, R. Mar. do.
Tho. Cox Kirby, 54 F. do.
Abr. James, 67 F. do.
J. W. Kettlewell, h.p. R. Art. do.
Henry Despard, 17 F. do.
William Croker, 17 F. do.
Richard Cole, 81 F. do.
Jas. Agnew, h.p. Malta Regt. do.
Arthur Dubourdieu, 5 F. do.
Harry Powell, 76 F. do.
Allan Cameron, of late 6 R. Vet. Bn. do.
John Nixon, 17 F. do.
John Marshall, 14 F. do.
James Lane, h.p. R. W. I. R. do.
Dou. Stuart Dalzell, R. Mar. do.
Josh. Crosse, 36 F. do.
Edward Broderick, 54 F. do.
J. G. N. Gibbes, h.p. Malta R. do.
C. B. Fancourt, 34 F. do.
Edward Scott, 50 F. do.
Henry Gore, 89 F. do.
Hugh Stewart, 73 F. do.
And. Patison, of late 8 R. Vet. Bn. do.
Dun. M'Laren, do. do.
Lawr. O'Hara, 56 F. do.
Thomas Buck, h.p. 98 F. 24do.
Rob. Preston, h.p. 12 F. 2Sept.

Cha. Teulon, 48 F. 7Oct.
J. Maclean, 80 F. 18Nov.
Patrick Grieve, 10 F. 25do.
James Hurt, 9 Dr. 23Dec.
H. M. of Worcester 37 F. *M. P.* 30do.

1820.

Jas. B. Gardiner, 1 L. G. 17Feb.
John S. Cowell, Cold. G. do.
Mild. Fane, 6 F. 2Mar.
Tho. D. Lord, 2 W. I. R. 16do.
W. D. Spooner, 2 Dr. do.
Wm. Broomfield, 19 F. 20Apr.
G. A. Moultrie, 19 Dr. 25May
J. Whitefoord, 15 Dr. 15June
J. C. Champion, 21 F. 29do.
Thomas Jones, h.p. 21 Dr. 6July
Wm. Bruce, 37 F. 24Aug.
Wm. Elton, 1 Dr. G. 7Sept.
Sir H. Floyd, *Bt.* 8 Dr. 16Nov.
John Gordon, 2 F. 23Dec.

1821.

James Wallis, 46 F. 1Mar.
Wm. H. Dennie, 22 F. 19Apr.
Joseph Bethune, 78 F. 14June
H. Hely Hutchinson, 49 F. 5July
William Crokat, 20 F. do.
G. Peebles, h. p. R. Mar. 19do.
E. Baillie, R. Mar. do.
Tho. Inches, do. do.
Francis Eagar, 31 F. do.
David Morrice, h. p. 86 F. do.
Daniel M'Neale, 17 Dr. do.
George Brown, 8 Dr. do.
Daniel Wright, 15 F. do.
Abia. Hawkes, 39 F. do.
Donald Macleod, 78 F. do.
J. J. Blackenberg, 1 Cey. R. do.
Peter Dudgeon, 78 F. do.
Gerard Quill, 15 F. do.
Mathias Everard, 14 F. do.
J. P. Anson, R. Mar. do.
George Jack, 21 F. do.
J. Owen, R. Mar. do.
J. S. Simcockes, 5 F. do.
Dennis Daly, 9 Dr. do.
J. W. Fletcher, 4 F. do.
J. M. Wardrop, 81 F. do.
Thomas Colby, R. Eng. do.
Wm. Rattledge, 6 Dr. Gds. do.
Henry Marlay, 3 F. do.
Andrew Wilder, 35 F. do.
Thomas Vilett, 76 F. do.
Lew. Mackenzie, 2 Dr. do.
J. Mitchell, 42 F. do.
Stephen Cuppage, 39 F. do.
James Thomson, 6 F. do.
Haddon Smith, 73 F. do.
Stephen D'A. Kelly, 10 F. do.
William Ebhart, 72 F. do.
Edward Byne, 17 Dr. do.
Peter Jones, R. Mar. do.
G. J. Harding, R. Eng. do.
J. Ross Wright, do. do.
William Mason, 50 F. do.
Henry Wilson, 72 F. do.
T. D. Turner, 16 F. do.
John Gaff, 76 F. do.
Chas. Wright, *R. Mil. Coll.* do.
Thomas Mackay, 6 Dr. do.
John Otter, *R. Mil. Coll.* do.
Marcus Annesley, 61 F. do.
E. P. Buckley, Gren. Gds. do.
A. C. Craufurd, 12 Dr. 30do.

GENERAL OFFICERS HAVING LOCAL RANK.

Generals.

W. Earl Cathcart, K.T. 13Nov.1805 Continent
T. Ld. Lynedoch, G.C.B. 7Dec.1813 Holland & adjacent Countries
Sir A. Campbell, Bt K.C.B. 30Nov.1820 East Indies

Lieutenant-Generals.

Sir H. A. Mont. Cosby, Kt. 26June1799 East Indies
Thomas Bridges 29Apr.1802 do.
George Dare 28Sept.1803 do.
George Cunyngham do. do.
John Peebles 1Jan.1805 do.
Thomas Trent do. do.
Vere Warrior Hussey do. do.
Hon. Henry Geo. Grey 20July1806 Cape of G. H.
Rt. Hon. Sir T. Maitland, G. C. B. 31do. Ceylon
Sir Rich. Jones, K.C.B. 25Apr.1808 East Indies
William Nevil Cameron do. do.
W. C. Ld. Beresford, G.C.B. 16Feb.1809 Portugal
Sir C. Stothrope, G.C.B. 12Apr. do.
Sir William Payne, Bt. do. do.
Hon. Sir E. Paget, G.C.B. do. do.
Ld. W. Bentinck, G.C.B. 17Aug. do.
S. Ld. Combermere, G.C.B. 31do. Spain & Port.
H.R. Lord Hill, G.C.B. do. do.
Sir S. Auchmuty, G.C.B. 19Mar.1810 Madras
Sir Hild. Oakes, Bt. 30Apr. Malta
Sir B. Spencer, G.C.B. 5May Spain & Port.
Ld. W. Bentinck, GCB. 1Mar.1811 Mediterra. (Malta, Gozo & Gibraltar excepted.)
Frederick Maitland do. do.
Sir Hen. Warde, K.C.B. 30Apr. Mauritius
Hon. Sir G. L. Cole, G.C.B. 6Sept. Spain & Port.
Christopher Chowne 11Nov. do.
Sir T. Hislop, Bt. G.C.B. 28Mar.1812 Bombay
G. E. of Dalhousie, GCB. 3Sept. Spain & Port.
Hn. Sir W. Stewart, G.C.B. do. do.
Sir W. H. Clinton, G.C.B. 22Dec. do.
Count Walmoden, KCB. 21Jan.1813 Continent
H.R. Sir H. Clinton, G.C.B. 8Apr. Spain & Port.
C.W.V. Ld. Stewart, G.C.B. do. Continent
George Russell 4June East Indies
Sir J. Macdonald, K.C.B. do. do.
James Dunn do. do.
James Dickson do. do.
Daniel Burr do. do.
George Roberts do. do.
Archibald Brown do. do.
George Hardyman do. do.
Carey Lalande do. do.
James Kerr do. do.
Richard Gore do. do.
Sir T. Hislop, Bt. G.C.B. 16Dec. do.
David Campbell 4June1814 do.
John Orr do. do.
John Richardson do. do.
Henry Oakes do. do.
Elisha Trapaud do. do.
Daniel M'Neile do. do.
Thomas Marshall do. do.
William Kinsey do. do.
Thomas Bowser do. do.
James Morris do. do.
Peregrine Powell do. do.
Robert Phillips do. do.
Sir G. Murray, G.C.B. 19Dec. N. America
Hon. Sir C. Colville, G.C.B. 4Apr.1815 Flanders & the Low Countries
Sir G. Murray, G.C.B. 28June1815 Continent
K. A. Lord Howard of Effingham, K.C.B. 6July Continent
Sir H. Lowe, K.C.B. 9Nov. St. Helena
Sir Henry Fane, K.C.B. 17Jan.1817 Continent

Hon. Sir C. Colville, G.C.B. 24Sep.1818 East Indies
Sir Rob. Blair, K.C.B. 19Aug.1819 do.
Alexander Kyd do. do.
Robert Bell do. do.
H.R. Sir J. Kempt, G.C.B. 28Oct. N. America
John Macintyre 19July1821 East Indies
Henry de Castro do. do.
Bennet Marley do. do.
Sir D. Marshall, K.C.B. do. do.
Samuel Bradshaw do. do.
Sir Geo. Wood, K.C.B. do. do.
John Haynes do. do.
Robert Mackay do. do.
Sir H. Maclean, K.C.B. do. do.
Andrew Anderson do. do.
Charles Boye do. do.

Major-Generals.

J. H. C. de Beruewitz 29Nov.1811 Spain & Port.
Gabriel Doveton 1Jan.1812 East Indies
Sir Tho. Dallas, K.C.B. do. do.
Alexander Cuppage do. do.
Alexander Dyce do. do.
Hon. Arthur Sentleger do. do.
Charles Corner do. do.
John J. Durand do. do.
—— Gneisenau 21Jan.1813 Continent
Nicholas Carnegie 4June East Indies
John Gordon do. do.
Tredway Clarke do. do.
William Henry Blachford do. do.
Malcolm Grant do. do.
John Sallie do. do.
John Cuppage do. do.
Ross Lang do. do.
Henry P. Laurence do. do.
Sir Henry White, K.C.B. do. do.
Sir G. Martindell, K.C.B. do. do.
Charles Rumley do. do.
Sir G. S. Brown, K.C.B. do. do.
Walter D. Fawcett do. do.
Sir James Lyon, K.C.B. 16July Continent
Alexander Beatson 1Aug. St. Helena
Thomas Brown 4June1814 East Indies
George Prole do. do.
Archibald Fergusson do. do.
Charles Stuart do. do.
Colin Macauley do. do.
Richard Cooke do. do.
St. George Ashe do. do.
Sir D. Orhterlony, Bt. G.C.B. do. do.
Henry F. Calcraft do. do.
Edward S. Broughton do. do.
Francis Aickill do. do.
John Deighton 12Aug.1819 do.
Robert Haldane† do. do.
Sir Tho. Munro, K.C.B. do. do.
Sir Wm. Toone, K.C.B. do. do.
Lambert Loveday do. do.
Lewis Thomas† do. do.
Thomas Hardwicke do. do.
William Macleod do. do.
Henry Webber do. do.
George Bowness do. do.
Jeremiah Simons do. do.
Samuel William Ogg do. do.
Robert Gregory† do. do.
Sir John Doveton, K.C.B. do. do.
Sir John Malcolm, G.C.B. do. do.
John H. Symons do. do.
Nathaniel Forbes do. do.
James George Graham do. do.
Samuel Wilson do. do.
John Arnold† do. do.
John Bentinck 27July1820 Continent

John W. Morris	19 July 1821	*East Indies*	George Hanbury Pine	19 July 1821	*East Indies*
William Atkin	do.	do.	James George Scott	do.	do.
Thomas Hayes	do.	do.	Hamilton Hall	do.	do.
Thomas Marriott	do.	do.	Littlehal Burrell	do.	do.
John Skelton	do.	do.	George Dick	do.	do.

AIDES-DE-CAMP TO THE KING.

Colonel George Quentin,† 16 Dr.
——— C. Palmer, *M.P.* h. p. 23 Dr.
——— G. *Vis.* Forbes, *M.P.* h.p. Meuron's R.
——— *Sir* Thomas M'Mahon, *Bt.* 17 F.
——— *Sir* Tho. Arbuthnot, *K.C.B.* 71 F.
——— *Sir* Geo. Adam Wood,† Royal Art.

Colonel *Sir* S F Whittingham, *Kt.*† hp. Port. Ser.
——— *Sir* John Colborne, *K. C. B.* 52 F.
——— *Sir* A. Campbell, *K.C.B.* 38 F.
——— Alex. Wobdford,† Coldst. Gds.
——— *Hon.* F. C. Ponsonby,† *M.P.* h.p. 23 Dr.
——— *Sir* Jas. Carmichael Smyth, *Bt.*† R. Eng.

EXTRA AIDES-DE-CAMP TO THE KING.

Colonel *Sir* H. F. Bouverie, *K.C.B.* Cold. Gd.
——— *Hon.* H. A. B. Craven, half-pay
——— *J. Lord* Burghersh,† h. p. 69 F.

Colonel *Ld.* F. J. H. Somerset, *K.C.B.* *M.P.* 1 Gr. G
——— *Lord* C. S. Manners,† 3 Dr.

LIFE GUARDS.

Colonel in Chief.

THE KING.

1st Regt.

" Peninsula. "
" Waterloo. "

Colonel.

E. of Harrington, G.C.B. 9 Dec. 14

Lieut. Colonel.

Hon. H. F. Lygon, *M.P.* 16 July 21

Majors & Lt. Colonels.

John Camac 1 Mar. 12
H. F. C. Cavendish, *M.P.* 12 July 21

Captains.

G. C. Gough 17 Sept. 12
B. Camac, *l. c.* 18 Aug. 08
R. M. Oakes, *a.* 20 June 16
John Martin 8 Feb. 13
J. B. Gardiner, *maj.* 31 Dec. 29
Hen. Wyatt 11 Nov. 19
H. *Earl of* Uxbridge *M. P.* 27 Feb. 17
Samuel Cox 24 Aug. 21

Lieutenants.

F. S. Pilcher 5 Apr. 15
T. Emery, *adj.* do.
W. G. Terry 18 June
H. R. Bullock 9 Oct. 12
Geo. Story 11 Nov. 19
Hon. A. G. Legge 23 Feb. 17
John Hall 24 July
A. R. G. Newburgh 16 July 21

Hon. W. L. Fitz Gerald De Roos 21 Aug.
Cornets & Sub-lieuts.
E. K. L. Bayard, *cor.* 1 Apr. 19
Cha. Gore, *ens.* 9 Nov. 17
Wm. Locke 11 Nov. 19
J. G. Moseley, *Ad.* 11 June 18
Cha. Hall, *cor.* 21 May
E. C. Fletcher, *ens.* 30 Nov. 20
Bethel Walrond, *cor.* 17 Dec. 18
Philip Sydney 24 Aug. 21
Adj. T. Emmett, *l.* 18 Oct. 14
Surg. M. L. Este 30 Oct. 16
A. S. S. W. Brames 2 Nov. 14
F. S. S. A. Blenkinsop 14 Apr.

Scarlet.—Facings blue. Lace gold.

Ag. Greenwood & Co.

2d Regt.

" Peninsula. "
" Waterloo. "

Colonel.

W. E. Cathcart, *G. C. B.* 7 Jul. 07

Lieut. Colonel.

Hon. R. F. Fitzroy 12 July 18

Majors & Lt. Colonel.

Sir C. W. Pasley, *K. C. B. Lt.-Col.* 25 Mar. 17

Captains.

Wm. Lipsham 27 April 14
R. Milligan 24 Apr. 16
Cha. Wyndham 4 Feb. 17
S. R. Jarvis 7 Sept. 18
Hon. Visc. Barnard, *M. P.* 28 Oct. 18
Chas. Barton 26 Dec.
Fred. Evelyn 26 Jan. 19
C. Geo. Ridout 2 Mar. 08

Lieutenants.

H. W. Barton 7 July 15
T. Smith, *adj.* 15 Nov. 19
F. T. Marten 23 June 17
H. H. Douglas 14 Apr. 19
Wm. M'Innes 24 Nov.
Wm. Collins 26 Dec.
G. Greenwood 26 Jan. 19
Tho. Kingscote 15 May 17
G. A. Reid 20 Mar. 21

Cornets & Sub-lieuts.

Wm. N. Burrowes 31 Mar. 18
Cha. Bulkeley 14 Apr.
Fred. Chatfield 24 Nov.
Court. Philipps 26 Dec.
Richard Hort 20 Jan. 19
Jas. M'Dougall, *cor* 19 Feb.
W. Milligan, *cor.* 17 Dec.
Ld. F. Conyngham 23 Apr. 21
Adj. T. Smith, *l.* 29 F. 15
Sur. Ja. Moore 1 Oct. 06
A. S. Wm. S. Broughton 22 Sept. 12
V. S. J. Field 31 Jan. 05

Scarlet.—Facings blue. Lace gold.

Ag. Greenwood & Co.

Royal Horse Guards.

" Peninsula. "
" Waterloo. "

Colonel.

The Arthur, *D. of* Wellington, *K. G. & G. C. B. Field Marshal* 1 Jan. 13

Lt. Colonels.

J. Dorrien, *l. g.* 25 D. 99
Hon. John Elley, *K. C. B. m. g.* 6 Mar. 06
Sir R. C. Hill, *K. C. B. c.* 13 May 13

Major.

C. Hill, *l. c.* 21 June 20
W. T. Drake, *l. c. M. P.* 22 do.

Captains.

W. Richardson 20 D. 13
G. W. V. Villiers 7 Sep. 13
John Jebb 13 May 15
Hen. Hamner 18 Nov.
Hon. Riddlesden 10 July
E. W. Bouverie 8 Sept. 21
C. A. Fitz Roy 27 Aug. 20
T. B. Tathwell 21 May
Geo. Smith 22 do.

Lieutenants.

Sim. Hinde, *adj.* 10 Sept. 13
W. P. Leaney 5 Nov. 14
K. Pica 4 July 15
L. B. Heathcote 16 Feb. 16
R. P. Doyne 9 May

Jas. Arnold 8 Sept. 19
C. G. Harrison 27 Apr. 20
Edmund Packer 1 June
John Trent 29 do.
E. Dashwood 6 July
Lit. G. A. Hill 20 Oct.

Cornets.

S. Hotchkis 26 Mar. 18
Geo. S. Hill 8 Sept. 19
Thos. Pigott 20 Apr. 20
E. T. Drake 27 do.
J. W. Gordon 4 May
J. B. Simpson 17 Oct. 16
H. Arbuthnot 28 June 20
Rowland Hill 27 July
Tho. P. Cosby 28 Sept.

Adj. S. Birst, *l.* 16 Oct. 12

Quarter Masters.

Tho. Varley 26 Mar. 06
P. Watmough 22 F. 09
Wm. Latchford 23 do.
Tho. Hardy 15 Feb. 19
Jasper Perry 16 Oct.
Rob. Lord do.
John Speed 15 Mar. 15
Jonas Varley 15 May
Tho. Troy 5 Aug.
Surg. H. D. Slowy 23 Aug. 99
A. S. G. Hickman 28 S. 09
V. S J. Siddall 10 Oct. 19

Blue.—Facings scarlet. Lace gold.

Ag. Greenwood & Co.

1st, (or The King's) D. G.

" Waterloo. "

Colonel.

W. Cartwright, *g.* 24 Jan. 21

Lt. Colonels.

Geo. Teesdale 7 Sept. 15

Majors.

RM. Turner 7 Sept. 15
RM. Wm. Elton 7 Sept. 20

Captains.

J. P. Sweny 9 Jan. 12
R. Wallace 20 Oct. 14
T. N. Quicke 8 Dec.
W. A. Maxwell 2 Feb. 15
J. a. Leatham 19 July
R. Babington 6 Sept.
Cha. Randall 14 Feb. 11
H. S. Northcote 26 Sept. 15
J. E. Greaves Elmsall 2 Mar. 20

Lieutenants.

J. N. Hibbert 7 Sept.
T. C. Brander 20 May 14
Edw. Hamill 17 N.
Geo. Bray 16 Nov. 09
F. Hampersley 24 Oct. 18
W. Stephenson 16 Aug. 18
C. Trevillion 30 Sep.
E. Folhill 24 Aug. 14
Geo. Quicke 31 May
Fra. Reed 9 Jan. 17
H. Hill, *adj.* 4 May 15
G. Blathwayt 4 do.
H. West 31 July 21
Chs. Grierson 29 Aug. 20
Thomas Dopson 8 Dec. 13
J. S. Manning 7 Sept. 20

Cornets.

Richard Marriott 6 Oct. 16
R. Hoskisde 28 Jan. 19
H. Bradburne 16 Jan. 17
D. Campbell 30 Sept.
Tho. Alcock 2 Mar.
Fred. Lloyd 25 do.
Fra. Lloyd 26 do.
Fay J. Webster 30 Mar. 17
Ad. Phill. Hill, *l.* 14 Aug. 17
Q. M. Edl. Brown 15 Jan. 13
Sur. Wm. Jones, *M. D.* 1 Mar. 09
A. S. Wm. P. Pearson 31 May 15
V. S. J. S. Spencer 31 Mar. 19

Scarlet.—Facings blue. Lace gold.

Ag. Greenwood & Co.
Ir. Ag. Cane and Co.

2d, (or The Queen's) D. G.

Colonel.

Wm. Loftus, *g.* 28 Apr. 81

Lt. Colonel.

J. Kearney, *c.* 16 June 14

Majors.

W. Spearman, *l. c.* 4 July 10
W. Gordon, *l. c.* 31 July 13

Captains.

R. B. Gabriel, *l. c.* 8 May 08
J. Lateward 29 June 09
W. Chamberlayne 9 May 11
William Rogers 4 Mar. 15
W. R. Soulsby 8 Aug. 16
Cha. Kearney 10 Oct. 17
Cha. Paget 30 Oct. 19
St. George Cuff 18 Sept.

Lieutenants.

F. Collins, *adj.* 30 Nov. 20
Edward Dyer 16 May 11
John Horton 10 Dec. 18
George Knox 30 Aug. 15
E. F. Graham 30 May 16
A. J. Caldwell 18 Nov. 19
R. Ferguson 17 Jan. 21
W. G. Pigou 8 Feb.

Cornets.

Tho. Collins 4 Jan. 20
G. T. Smith 10 Dec. 19
Mat. Stewart 17 Mar. 17
G. Duncombe 23 May 20
W. P. Baird 22 June
Fra. Copland 10 Aug.
R. G. Crauford 13 Jan. 21
John Perceval 3 Feb.
Pay. Chas. Chitty 16 Aug. *sup.* 15 Jan. 19
Ad. F. Collins, *l.* 24 Mar. 09
Q.M. ——Musselwhite 29 Oct.
Sur. A. Brown 28 Mar. 08
A. S. Sam. Bell, *M. B.* 11 June 18
F. S. W. Woolmington 8 Aug.

Scarlet.—Facings blue. Lace silver.

Ag. Greenwood & Co.

3d, or (The P. of W.) D. G.

" Peninsula. "

Colonel.

Rich. Vyse, *g.* 24 Jan. 21

Lt. Colonel.

Geo. Holmes 2 Oct. 11

Majors.
Geo. Watts 27May18
Gil. Hare 20Jan18
Captains.
Wm. Tiede 30Nov09
John Evans 2Dec.
Le Roi Sotheby 21Dec.
Geo. Maunsell 18July11
E. Hillewood 6June16
St. Leger Will 4Jan.
Chs. Frost 14May
Henry Stracey 31Aug.19
Lieutenants.
J. W. Gray 9Sept.07
Geo. Towell, *ad.* 15May12
Jas. Hadden 4Dec.06
John Addison 17Oct.16
Fred. Prosser 19do.
Anth. Bolton 19D.05
Wm. D. Mercer 18May15
Jl. Rolland 18Sept.17
R. R. Wilmot 26May20
Cornets.
F. J. Greene 15July13
Robert Grant 8May17
Edw. Willey 22Oct.18
Hon. & R. Abercromby, *lt.* 26June17
Edwin Burnaby 4Nov.19
R. W. Currie 19Sept.16
C. Markham 28June21
George Todd 3May
Pay. RHD. Lutyens 19Oct.04
Adj. G. Towell, *lt.* 9Au.10
Q.M. Jn. Martin 28Feb.10
Surg. W. Marsajin 24Au.97
A.S.S. Williamson, *M.D.* 24Apr.19
V.S. Tho. Rose 13Jan.09
Scarlet.—Facings yellow Lace gold,
Agent, Collyer.

4th (or R. Irish) D.G.

"Peninsula."
Colonel.
Sir Henry Bane, *K.C.B* *L.g.* 3Aug.14
Lt.-Colonel.
Fra. Sherlock *s.* 16Feb.09
Majors.
Rob. Ross, *l.c.* 16July07
W. Ogilvie, *l.c.* 27Dec.10
Captains.
H. Le G. Dougan, *m.* 29May06
P. Hamilton, *m.* 28Aug.
Tho. Boyd 27Dec.10
C. D. Sitwell 29May11
John King 20Aug.12
Tho. Hutton 1Dec.14
Wm. Burn 19Sept.16
RHJ. Chamberlain 26Mr.18
Lieutenants.
James Shaw 29Oct.98
Jas. Rallet, *adj.* 1Apr.12
John Dexter 6Jan.09
J. B. Smith 26Aug.15
Giles Rickaby 1Dec.14
Aug. Hivratt 24Dec.15
RHPaul Ruffo 3May15
D. P. Silcock 1Sept.14
A. S. Broomfield 10Apr.17
Rd. Kerguhil 15Feb.16
W. L. Beamish 31July17
C. Makepeace 14Mar.18
John Lowe 3Jan.17
George Page 19do.
Thomas Magan 10Apr.
John Hunter 27Sept.
U. W. Te Fagg 3May21
Qr.-M. Bloomfield 6Feb19
Surg. 8June09
Lt. 6Feb.08
Ad.J. Rallett, *lt.* 18July11
Q.M. John Jolly 25Aug.09
Surg. B. Pyper, *M. D.* 30Jan.90
A.S. John Freer 16Nov.08
V.S. A. Kirwan 21July08
Scarlet.—Facings blue. Lace silver,
Ag. Hopkinson & Sons

5th (or The P.C. of W.) D. G.

"Salamanca."
"Vittoria."
"Toulouse."
"Peninsula."
Colonel.
His Royal Highness Leopold George Frederick, *Prince of* Saxe Coburg of Saalfeld, *K.G. & G.C.B. f.m.* 18Oct.16
Lt.-Colonel.
A. H. Gordon 6Feb.16
Majors.
William Irwin 4June15
Wm. Walker 29May17
Captains.
R. D. Cane 20Dec.10
Hon. Edw. Cust, *M.P.s.* 9Dec.13
Chs. Walker 29May17
RHB. Christie 3July
Tho. Matthews 2Apr.18
Sam. Enderby 27May19
A. J. Byrom 27Apr.20
James Wood 8June
Lieutenants.
J. Jackson, *adj.* 7Mar.11
George Miles 16May
E. Barrington 15Feb.12
Arthur Baker 7Oct.13
John Watson 29May17
Wm. Locke 3July
Sir H. J. Seton, *Bt.* 21Apr.14
Wm. Hodgson 10Sept.12
Henry Hunter 26Oct.15
J. Gardiner 27Apr.20
Cornets.
D. Stephens 23Apr.12
F. Westenra 31July17
G. N. Ramsay 2Apr.18
Wm. Harcourt 18Mar.19
Chs. H. Seton 8Oct.15
John Dalyell 21Dec.
R. W. Clark, *Bt.* 27Apr.20
Pay. T. Moulton 19Ap.99
M.J. Jackson, *lt.* 9Dec.08
Q.M. RHJ. Griffiths 19Oct.20
Surg. T. *G.* Hogan *lt.* 4May15
A.S. John Foster 9Nov.15
V.S. L. Ryding 18Jan.17
Scarlet.—Facings green. Lace gold.
Ag. Greenwood & Co.
Ir. Ag.

6th Dragoon Guards, (or Carabineers.)

Colonel.
Hon. R. Taylor, *g.* 30Ap21
Lt.-Colonels.
A. J. Goldie, *l. g.* 12S.09
St. Geo. French 31June11
Majors.
RHE. Wildman 2Sept.18
J. Carmichael 3Aug.19
Captains.
W. Ruttledge, *m.* 7July07
J. Stephenson 27July15
RHJ. Jackson, *m. s.* 25June15
George Pipon 7Mar.14
David Hay 3Aug.15
RHA. Schreiber 19N.12
John Caulfield 9Nov.20
W. M. Kington 3July21
Lieutenants.
H. S. Nooth 14May19
J. W. Dunn 3July11
Hugh F. Finch 6May19
J. M. Walker 5Aug.
Val. H. Mairis 28Jan.
H. A. Langley 9Nov.20
W. F. Hindle 3July21
R. Hollingworth 15Ap.19
Cornets.
Wm. Martin 16July19
Mark Blake 19May14
Tho. Jervis 30July18
Cha. Short, *adj.* 15Oct.
Jas. S. Brymer 6May19
Hood Richards 3Aug.
C. W. Webster 9Nov.20
Mich. Daintry 22June
William Porter 3July21
Pay. David Hay 7Apr.08
Adj. C. Short, *cor.* 15O.18
Q.M. E. Wheildon 15O.18
Surg. Sam. Scott 27Apr.00
A.S.G. Austin 4Nov.15
V.S. J. Hayward 29Apr.15
Scarlet.—Facings white. Lace silver.
Ag. Collyer.
Ir. Ag. Messrs. Cane.

7th (or The P. Royal's) D. G.

Colonel.
R. R. Wilford, *g.* 30Nov.13
Lt. Colonels.
Hon. S. Mahon, *l. g.* 1Jan.07
M. P.
Fra. Dunne, *c.* 16June14
Majors.
H. A. Head, *l.c.* 9June14
K. Bunbury, *l.c.* 31July
Captains.
T. Younghusband, *c.* 3May00
W. Davis, *m.* 24June01
W. M. Morrison, *m.* 24Au.02
Edm. Power, *m.* 19July04
Wm. Power, *m.* 1Dec.
J. Smyth 21July14
John Lovewell 22Aug.16
CH. Somerset, *c.* 17June19
Lieutenants.
J. Dunwoody, *ad.* 13July11
Jas. Bennett 4Dec.15
Tho. Armstrong 18O.20
F. D. Chalmer 23Oct.19
Henry Cuffe 3Apr.15
Geo. Gr. Nicoll 2Dec.19
John Crossley 12June14
Hugh Moines 8Feb.15
Benj. Evrard 10Sept.18
Cornets.
Wm. Kelly 14Feb.11
Peter Wright 29Mar.17
Geo. Stepney 6Nov.
L. L. Pennefather 14Ja.18
H. A. Bowen 16do.
Jas. J. Brett 26Apr.15
W. E. Leeson 2Dec.19
G. T. Greenland 19Jan.20
Pay. T. Perry 14June21
18Feb.15
Adj. J. Dunwoody, *lt.* 18May09
Q.M. H. Langshaw 25N.13
Surg. Jos. Rose, *M.D.* 28Sept.95
A.S. J. Lyster 31Mar.08
V.S. J. Nesbitt 2Aug.00
Scarlet.—Facings black. Lace gold.
Ag. Greenwood & Co.

1st (or Roy.) Dragoons

"Peninsula."
"Waterloo."
Colonel.
Tho. Garth, *g.* 7Jan.01
Lt.-Colonels.
Geo. *Lord* Molesworth, *l. g.* 3June99
RHA. B. Clifford, *l.c.* 4N.10
Majors.
RHP. Doville, *l.c.* 17O11
RHJ. M. Wallace 1Jun18
Captains.
Henry Stisted 15Ja.09
RHA. K. Clark 18Dec.10
RH Paul Phipps 25July11
C. L. Methuen 3July13
Richard Slegg 15Oct.12
J. G. Green 31May10
William Cox 18Sept.15
Tho. Hoskins 26Dec.16
Lieutenants.
RHGeo. Gunning 28.07
RHT. R. Kelly 25Oct.10
Fred. Cobbold 15Aug11
RHSa. Wadowe 21N.
RHCha. Biels 28Sept.13
RHS. Goodenough 3a.14
Edw. Clive 19Jan.19
J. C. Green 23June14
J. Chamberlain 24Au.20
Cornets.
RHG. S. H. Ainslie 10N.14
Dan Pennington Webb 6Oct.15
RHJ. Smith, *adj.* 26do.
Edward Leathes 14N.16
James Keating 5Feb.18
John Dillon 5Mar.
N. C. Knatchbull 1Jan.19
Sir Lewell Powell Glyn, *Bt.* 7Sept.20
Pay. Cha. Kerr 16Dec.00
Adj. RHJ. Smith, *cor.* 26Oct.15
Q.M. RHJ. Wadden 31Jul14
Surg. RHG. Steell 17Jan.13
A.S. RHH. M'Clintock 2Nov.18
V.S. RHW. Rymer 1Nov.09
Scarlet.—Facings, blue. Lace gold.
Ag. Greenwood & Co.

Digitized by Google

2d, (or The King's own) Dr.
" Waterloo."
Colonel.
Sir James Stewart, *Bt. gen.* 12Jan.15
Lt. Colonels.
Jas. B. Clarke 30July13
Majors.
Thos. P. Franklin, *h.* 4Ap.08
W. D. Spooner 16Mar.20
Captains.
John Mills 19July15
Lord A. W. M. Hill, *l. c. & M.P.* 25Aug.15
Jas. Wemyss 10O.16
Jas. Gape 13June17
Chas. James 3Dec.18
C. Wyndham 21Jun.19
R. T. Graham 16Mr.20
L. Mackenzie, *m.* 28S.07
Lieutenants.
R. T. Fawcett 7Apr.13
Wm. Sturges 20July15
C. B. Stevenson 24Au.
Robert Innes 10Oct.16
Mark Lloyd 24June19
W. Crawford, *ad.* 25do.
A. W. Heyman 14Oct.
T. C. Askew 17Nov.14
Cornets.
C. G. Edleman 14Dec.15
Wm. H. Oram 19June17
G. H. Lindsay, *s.* 3Dec.18
J. F. S. Clarke 19Feb.
Rob. Markham 24June19
Wm. Blane 14Oct.
A. W. Wyndham 16Mr.20
George Hobart 9July15
Pa. Dawson 15O.14
Adj. W. Crawford, *lt.* 17Aug.15
Q.M. Lennox 5June18
Surc. Annesley, *M. D.* 27Feb.17
A.S. Stewart 28N.15
V.S. John Trigg 23D97
Scarlet.—Facings blue. Lace gold.
Ag. Greenwood & Co.

3d, (or The King's own) Lt. Dr.
" Salamanca."
" Peninsula."
Colonel.
S. *Ld.* Combermere, *G.C.B. l. g.* 25Jan.21
Lt. Colonel.
Ld. C. Manners, *fc* 2Jul.14
Majors.
T. Hutchins, *le.* 10Dec.18
Chs. Stiated 14Oct.19
Captains.
R. S. Stiwell 29Sept.08
S. Jason 27July09
Wm. Bragge 4June13
Robert S. Webb 7Nov.16
John Goff 24May
Geo. Lloyd 10Oct.19
George Macartney Greville 24Sept.14
W. Blathwayt 27July20
Lieutenants.
Wm. Mainsill 31Oct.17
Jer. Ratcliffe 11Mar.19
D. G. Jebb 14do.
G. Watson 29Oct.
G. Crabtree, *adj.* 29do.
Geo. Mason 1Aug.16
John M'Queen 27Nov.17
A.A. M'Conchey 28July14
W. Mackenzie 7Sept.20
Jas. M'Queen 17Feb.21
Cornets.
Cha. G. Slade 24Apr.16
Chs. Phillipps 19Dec.19
John Floyer 14Oct.19
A. Maclachlan 29July20
W. Moore 7Sept.
T. B. May 3Oct.
Tho. Trollope 25Nov.
Paym. Mark Johnson 13Nov.17
It. 26Nov.12
Ad. G. Crabtree, *lt.* 11Mr.12
Q.M. R. Brunton 25Aug.09
Surc. T. French, *M.D.O.* 9.94
A. S. Ja. Dawn 28Oct.13
V.S. J. Blanchard 4May01
Blue.—Facings scarlet. Lace gold.
Ag. Collyer.
Ir. Ag. Messrs. Cane.

4th, (The Queen's own) Lt. Dr.
" Talavera."
" Albuhera."
" Salamanca."
" Vittoria."
" Toulouse."
" Peninsula."
Colonel.
Fr. Hugonin, *g.* 9Nov.08
Lt. Colonel.
J. C. Dalbiac, *c.* 25Nov.05
Majors.
W. M. Onslow 23Nov.20
N. Norcliffe 9Aug.21
Captains.
Ham. Alpe 13Jan.20
Wm. Fendall 3Feb.
Henry Pratt 25May
Wm. G. U. Barlow 30D.13
Mich. Kirby 31May21
John Scott 28June
Wm. W. Havelock 19Feb18
Lieutenants.
R. Burrowes 4Apr.16
Bicknell Coney 3July17
Frs. D. Daly, *ad.* 26Nov.15
John Methold 15Sept.
Beau. Newton 28June21
John Hart 20Jan.14
Dan. Carrol 3Sept.15
Geo. Parlby 3Oct.19
C. L. Cumberlege 29July
Cornets.
T. Harrison 10July17
Arthur Sullivan 7Aug.
Geo. Robbins 25May20
M. C. D. St. Quintin 30June
M. Richardson 19July15
Wilf. Bulkley 8Apr.19
Cha. Agnew 31May21
J. L. Hampton 28June
Pay. Rob. Kerr 17Mar.19
supt. 14Aug.16
Ad. F. D. Daly, *lt.* 19Oct.18
Q. M. H. Allan 14Sept.09
Surc. W. O'Donel, *M.D.* 14May14
A.S. W. Gardiner 7Feb.11
V.S. Thomas Bird 6Apr.09
Blue.—Facings Light yellow. Lace silver.
Ag. Hopkinson & Sons.

5th (Enniskilling) Dr.
" Waterloo."
Colonel.
G. E. of Pembroke, *K.G. gen.* 15Dec.97
Lt. Colonels.
R. O'Donovan, *s.* 23May00
R. J. Straton, *c.* 4June15
Majors.
H. Madox 16May17
B. Harding 30Nov.20
Captains.
T. Mackay, *m.* 8Dec.07
E. Holbech 25May09
Ho. 8 Douglas 24May10
T. Kerstenman 31Mar.14
John Linton 14May15
A. Hassard 17June19
G. Randall 18June13
Thomas Irwin 3Dec.18
Lieutenants.
Aug. S. Willets 7Au.07
B. E. Barry 22Mar.10
Sam. Black 8July13
Rich. Down 31Mar.14
John Mussen 25June
E. G. Cubitt 23Jan.19
W. Armstrong 29May17
Humph. Orme 4S.
Arthur C. Lowe 10Aug.15
E. Armstrong 17June19
Tho. Boyd, *ad.* 18do.
Cornets.
Hon. E. S. Pery 10Apr.17
Jas. Sparrow 25Sept.
Rob. Mansell 27May19
Rich. Dundas 17June
W. H. Williamson 27May
G. T. Heighame 3Apr.18
Pay. W. Armstrong 30Oct.13
Adj. Edm. T. Boyd, *lt.* 19Oct.15
Q. M. Jas. Kerr 9D.15
Surg. John J. Bolton 14S.91
As. W. Campbell 29Oct.13
V.S. Rt. Vincent 25N.97
Scarlet.—Facings yellow. Lace silver.
Ag. Browell, *Ir. Ag.* Mess. Atkinsons.

7th (The Queen's own) Lt. Dr. (Hussars.)
" Peninsula."
" Waterloo."
Colonel.
Hen. *M. of* Anglesey, *K. G. & G. C. B. g.* 18May01
Lt. Colonel.
Sir Edw. Kerrison, *Bt. 1 reg. M.P.* 4Apr.05
W. Thornhill 12Aug.19
Majors.
T. W. Robbins 4Dec 18
E. Keane 16Dec.19
Captains.
Ja. Hamilyn 8Apr.15
J. J. Fraser 17June
Wm. Shirley 19Aug.
Hon. G. Carbery 4D.18
R. Douglas 29Mar.09
J. Widman 30do.
Fred. Towers 8July
Lieutenants.
Daniel 30Oct.14
Hon. G. B. Molyneux 26Sept.16
Hon. G. D. R. E. Strangways 16Dec.
J. Williams 26Jan.19
T. Jeffs, *adj.* 4Mar.
Chs. John Hill 29Jan.20
A. Chichester 30do.
Henry Lyster 7Sept.
Cornets.
William Inge 14May18
G. H. E. of Belfast, *M.P.* 26Nov.
Robert Smyth 16Feb.19
Jas. W. Phillipps 8Apr.
Robert Pringle 13July
W. A. Broadhead 30Mr.20
H. W. B Portman 8Ap.
Bache Thornhill 7Sep.
Pa. Felton 4Au.11
Ad. T. Jeffs, *lt.* 7Mar.16
Q.M. T. Blackier 16S.19
Surc. Calander 25Mar.15
A.S. J. Moffitt, *M.D.* 24Oct.11
V.S. R. Dorville 13D.10
Blue.—Lace gold.
Ag. Greenwood & Co.
Ir. Ag. Armit & Borough.

8th (The King's R.I.) Lt. D.
Colonel.
Sir B. Tarleton, *Bt. G.C.B. fr.* 15Jan.18
Lt. Colonels.
J. S. Wood, *l.g.* 16June06
Hen. Westeras 15Aug.13
E. J. M. Murray, *fr.* 15Jan.15
Majors.
Geo. R. Deare 19Jan.18
Sir H. Floyd, *Bt.* 26June21
Captains.
Geo. Brown, *m.* 28Feb.07
J. G. Baumgardt 18Jan.16
John Williams 11do.
T. Warrington 23Jan.18
Yarrell Johnson 9June13
H. C. Van Courtland 3Jul.14
T. D. Burrowes 15Apr.17
T. W. Harrington 18Mr.19
John Fraser 7Jan.
Lieutenants.
A.A. Van Courtland 13N.06
Tho. Patterson 1Feb.07
And. Creagh 19Mar.
Thomas Brett 8Oct.
J. W. Mayer 25Sept.09
T. Morgell 2do.
I. K. Taylor 3Apr.09
Hen. Heyman 1July
Morton Slaney 27Aug.07
Wm. Brett 23Jan.14
J. D. Fearon 16May
Henry Young 1July15
W. H. Angelo 25Sept.14
Hugh Cochrane 31May
T. R. Wharton 30July
Fleming Kelso 30July
F. T. Fergusson 25July
Cornets.
R. S. Hewett 26Apr.15
Al. Shannon 28Oct.14
A. C. Mermett 4Jan.16
Wm. Parlby 30Oct.16

John B. Spratcher 25D.15
John C. Westenra 1N.16
Jer. Robinson 4July18
R. S. Hodges 15July19
W. T. Harison 7Sept.20
Aug. Watson 9July
J. T. Goldrick 26July21
Pay. J. S. Darby 31July06
Ad. Stammers, *esq.* 1Nov13
Q.M. T. Donahoe 3F.20
Surg. Jn. Smet 9Aug.08
A. W. B. Carter 23Mr.09
G. Finlayson 24Sept.15
V.S. W. S. Rickwood 11Mar.15
Blue.—Facings scarlet. Lace gold.
Ag. Greenwood & Co.

9th (Light) Dragoons (Lancers.) "Peninsula."

Lt Colonels.
J. E. Rosslyn, *G.C.B. g.* 1Aug.01
Chas. Morland 4Mar.15
Majors.
James Hart 23Dec.19
Alex. Campbell 9Aug.21
Captains.
Dennis Daly, *m.* 13My07
Hon. Ed. G. Lennox, *m. M. P.* 9Nov.16
J. B. Ker 9Jan.17
A. F. d'Este 14Mar.15
H. J. Richardson 4Dec.17
John Minchin 23Dec.19
Chas. Bacon 9Aug.21
John W. Huntly 13S.
Lieutenants.
John Wright, *adj.* 5Feb.19
B. C. Browne, *d.* 9Jan.17
G. M'Dowall 4Dec.17
J. Greenwood 11June18
Aug. Fr. Ellis 17Dec.
Henry Ferguson 25Feb19
Henry Mallory 6Jan.
Hen. Edw. Porter 23D.
Ed. G. Bentinck 6Nov.18
Henry Knight 13Sept.21
Cornets.
Rich. Wright 24Jan.18
Wm. Beresford 23Dec.19
J. N. Musgrave 16Nov.20
Hon. G. Vaughan 10My21
Hon. Fl. Lascelles 19July
Wm. Eccles 13Sept.
Pa. Rich. Knight 2July05
Adj. J. Wright, *lt.* 4July11
Q.M. Tho. Hely 9Nov.09
Sur. J. O'Connor *MD* 16S95
A.S. E. Burton 21Jan.15
V.S. — Norton 20Oct.14
Blue.—Facings crimson. Lace gold.
Ag. Greenwood & Co.

10th (The P. Wales's own) Royal Regt. (Hussars.) "Peninsula." "Waterloo."

Colonel.
C.W. Vane Ld. Stewart, *Lt. G. G.B.m.* 8Feb.20
Lt. Colonel.
G. Quentin, *fc.* 15O.08
Majors.
H. T. W. Taylor, *l.c.* 21S.15
H. R. C. Stapylton 19June17
Captains.
John Grey 6Apr.09
John Gurwood, *m.* 6F.18
Val. Jones 11Mar.15
Hon. John Jones 9June14
E. F. Meynell 19June17
Rob. Arnold 9July18
W. Cartwright 16N.20
E. Hodgson 23D.
Lieutenants.
J. C. Wallington 27D.14
W. C. Hamilton 29D.
Tho. Otway 21Aug.17
Cha. Harvey 9July18
Rob. Burdett 29Mar.19
S. Wells, *adj.* 30Dec.
Lord Tho. Cecil, *M.P.* 30Mar.20
John, *Earl of* Wiltshire 16Nov.
Hon. R. Watson 23D.
Ld. J. Bentinck 16July18
Cornets.
Sir John Trollope, *Bt.* 10July17
C. S. Wortley 25Nov.19
Richard Seymour Conway, *Vis.* Beauchamp 24Feb.20
C. J. Brandling 20Apr.
Tho. Wood 16Nov.
Robert Dent 21Dec.
Pay. Ga. Tallon 15D.14
Adj. S. Wells, *lt.* 8Feb.16
Q.M. Ja. Rogers 5July10
Su. R. A. Chermside *M. D.* 29June15
AS. W. R. Rogers 7Nov.11
V. S. H. C. Sanne-mann 7Dec.09
Blue.— Lace gold.
Ag. Greenwood & Co.

11th Light Drag. "Egypt." "Peninsula." "Waterloo."

Colonel.
Ld. W. Bentinck, *G.C.B. lt. gen. M.P.* 22Jan.18
Lieut. Colonels.
H. J. Cumming, *m. g.* 17F.03
R. J. W. Sleigh 24D.09
M. Childers 21Sept.20
Majors.
B. J. Smith 9Mar.20
Nich. Brutton 28June21
Captains.
John Jenkins 22D.14
Tho. Binny 26Jan.15
Wm. Smith 30Oct.17
Jas. R. Rotton 18S.
Step. White, *d.* 21Jan.08
W. Blundell, *m.* 18June05
Wm. Elliott 14Apr.18
Mich. White 7Nov.15
James Myles 5Dec.19
Lieutenants.
B. P. Browne 22June15
E. J. H. Brice 21Sept.
T. B. Wall, *d.* 15Mar.10
G. Butcher, *ar.* 8Nov18
Alan Chambre 9Nov.15
Wm. Hickman, *r.* 4May18
Rich. Archdall 24Apr.14
Cha. Wetherall 8Aug.16
Aug. Geo. Anson 23Sep.17
Fra. Blundell 15June15
Geo. Williamson 10O.16
J. D. Allingham 23S.17
Leonard Morse Cooper 23Jan.
J. Tritton 14Aug.15
J. King Stewart 16Dec.19
E. N. D. Maxwell 29N.16
Geo. S. Orole, *r.* 20Sept.20
O. Burwell 2Apr.12
Alfred Davis 27May19
Cornets.
Hon. H. D. Shore 10D.18
Arch. W. Bishop 17Oc.
T. O. Partridge 15Apr.19
Rob. Hare 28May18
Wm. Wymer 16Dec.14
John Kirke 27Apr.20
A. Ahmuty 11May15
— Bambrick 14Dec.20
Pay W. F. Neville 26July21
23Nov.09
Adj. G. Butcher, *lt.* 18Oct.15
Q.M. J. Henderson 2D.13
Sur. B. L. Sandham 28July20
A.S. H. Steele 22Jun12
J. Harcourt 26May14
V.S. Geo. Gross 29July15
Blue.—Facings buff.— Lace silver.
Ag. Collyer.

12th, (or The P. of Wales's Royal Lancers.) "Egypt." "Peninsula." "Waterloo."

Colonel.
Sir Wm. Payne, *Bt. l. g.* 19Jan.15
Lt. Colonels.
R. Browne, *l.g.* 30Au.99
T. W. Brotherton 26O.20
Majors.
O. Blunden, *m. g.* 30Au.99
J. P. Bridger, *† l. c.* 10Dec.19
S. Stawell 16Sept.19
Captains.
G. F. Erskine 19My06
H. Wallace 11Jan10
A. Barton, *m.* 17Jan.11
H. Andrews 9July19
Wm. C. Coles 19Nov.
Wm. Patton 10Dec.
F. Russell, *m.* 28Ap.14
A. C. Craufurd, *m.* 9June
Lieutenants.
W. Heydon 13June08
Jos. Philips 8Dec.08
J. Vandeleur 30My13
Wm. Hay, *r.* 11July
Abra. Lane 16Oct.12
J. H. Slade 25Feb.13
J. Micklethwaite, *adj.* 19Aug.
Tho. Reed 2May15
R. B. Palliser 9Apr.18
Rob. Logan, *r.* 4Oct.09
W. G. E. of Erroll, *r.* 24Jy21
Cornets.
H. E. D. B. Sidley 7My15
Edw. Weight 10Aug.
R. Harington 6May19
Fra. A. Morris 18Jan.16
Jas. B. Danbuz 3Aug.20
Hon. J. Kennedy 4Dec.
Pay. L. M. Prior 6July20
lt. 9Dec.13
Adj. J. Micklethwaite, *lt.* 29Apr.20
Q.M. R. Sidley 10June13
Su. Wm. B. Robinson 2F.95
A.S. Pat. Egan 27Apr.09
V.S. Wm. Castley 18Jun07
Blue.—Facings scarlet. Lace gold.
Ag. Greenwood & Co.
Ir.Ag. Armit & Borough.

13th, Light Drag. "Peninsula." "Waterloo."

Colonel.
Hon. Hen. G. Grey, *l. g.* 30Dec.11
Lieut. Colonels.
Sir Robert Bolton, *Kt. l. g.* 7June97
Mich. Head, *mg.* 4June01
T. Pritzler, *† m.g.* 5N.18
Wm. S. Boyse† 6Dec.
Sir J. Browne *Kt.c.* 9My20
Tho. Hawker, *c.* 9Aug.21
Majors.
J. F. Paterson 29Apr.19
J. Macalester 13Jun.20
Captains.
Man. Bowers 1Mr.10
A. T. Maclean 23D.18
D. Mackworth, *m.* 16July16
R. Brunton 10Nov.13
Edw. G. Taylor 18Jan.16
Thos. Crawford 5Aug.13
Wm. Turner 3Nov.19
G. W. Savage 3Dec.13
Sir J. Gordon, *Bt.* 13June20
Lieutenants.
John Atherton 31July17
Jos. Lynam 8Sept.14
J. H. Maitland 22June15
Jas. Tomlinson 5Nov.18
Henry Stones 7do.
Auth. Bacon 11Mr.13
Cha. Andrews 25June14
R. B. Teasdale 23Apr.16
Tho. B. Tristram 15Jan17
W. A. Brown 9Dec.18
W. T. Cockburne, *d.* 10do.
John Potter 23do.
Tho. P. Lang 7July14
Wm. T. Rosser, *gd.* 31Jun19
Tho. M'Keuzie 3Sept.17
W. D. Hamilton 29Dec19
Geo. Berwick 4Sept.17
Broth. Browne 1Sept.13
E. H. Foster 18Sept.16
Cornets.
Robert Ellis 23Apr.18
J. Lawrenson 12Nov.
Wm. Hislop 26do.
Nenibung Nash, 24D.
William Elton 31do.
Cha. Strange 6May19
W. J. St. John 31May18
A. A. Pazzel 9Apr.19
Pa. Tho. Strahan 7July18
Ad. T. Rosser, *lt.* 29Oct18
Q.M. Wm. Minchin 10S19
Sur. Henry Jop 18Apr.11
A.S. W. Bohan 10July06
D. M'Grigor 3Nov.12

Digitized by Google

V.S. Constants 3 Mr. 14
Blue.—Facings buff.—Lace gold.
Ag. Greenwood & Co.

14th, (or The Duchess of York's own,) L. D.

The "Prussian Eagle."
"Talavera."
"Puentes d'Onor."
"Salamanca."
"Vittoria."
"Orthes."
"Peninsula."

Colonel.
J.W. *E. of* Bridgewater, *K.T.* 1 June 97

Lt. Colonel.
C. M. Baker 30 Sept. 19

Majors.
T. P. Willes 30 Sept. 19
John Townsend 18 Sep.

Captains.
J. Babington, *m.* 27 D. 09
L. B. Badcock, *m.* 12 D. 11
Wm. Jones 30 Sept. 19
Charles Ward 29 Apr. 20
Hon. Chs. Petre 8 May
G. G. Barrett 28 Dec. 15
St. John Charlton 12 O. 20

Lieutenants.
C. M'Carthy, *adj* 20 Jan. 14
Wm. Beckwith 19 D. 15
Edw. L. Parry 30 Sep. 19
John St. Leger 2 Dec.
J. W. Gage 6 Nov. 17
H. W. Sober 20 Apr. 20
Henry Gage 4 May
Edw. S. Grooch 19 Oct.
Rob. Vandeleur 19 Oct. 18

Cornets.
J. W. Willes 29 July 19
W. J. D'Urban 7 Oct.
Sir Keith A. Jackson, *Bt.* 2 Dec.
T. R. Baker 9 do.
C. Musgrave 15 Apr. 20
J. W. S. Smith 20 do.
T. D. E. Burroughes 4 May
Horatio Ross 19 Oct.
Pay. S. Rose 3 Sept. 19
Ad. C. M'Carthy, *Il.* 5 May 14
Q. M. Houghton 14 D. 09
Sm. D. O'Flaherty 29 Aug 11
A.S. Elijah Bush 24 Oct. 11
V.S. Black 10 Nov. 14
Blue.—Facings orange. *Lace silver.*
Ag. Collyer.

15th, (or The King's) L. D. (Hussars.)

"Busaco."
"Egmont-op-Zee."
"Villiers en Couchie."
"Peninsula."
"Waterloo."

Colonel.
His Royal Highness E. D. *D. of* Cumberland, *K. G. G.C.H. G.C.B. &c. &c.* 28 Mar. 01

Lt. Colonels.
R. B. Long, *Ligt.* 1 Dec. 05
W. J. Thackwell, *Lieut.* 25 Dec. 05

Majors.
Chs. Hancox 19 Aug. 19
Wm. Whitefoord 14 Jun. 20

Captains.
P. C. Philips 16 Apr. 19
C. Carpenter 18 July
Wm. Booth 17 Sept.
Henry Lane 23 Dec. 18
Edw. Byam 26 Aug. 19
Hen. Dixon 10 Feb. 20
Wm. Stewart 15 June
Tho. Garth 24 Aug.

Lieutenants.
J. Pennington 8 Feb 16
J. Griffith, *adj.* 24 May 15
W. B. Burne 9 do.
C. R. O'Donnell 7 Sep.
J. M'Alpine 16 Nov.
Edw. Sudd 17 July 17
Fred. Buckley 26 Dec. 18
A. M. Bayard 24 Jan.
Sir W. G. H. Jolliffe, *Bt.* 26 Aug. 19
G. W. Mangles 16 Dec.
Wm. Elton 10 Feb. 20

Cornets.
Geo. Callaghan 19 Dec. 16
Grenville T. Temple 9 Sept. 19
Hume, *lt.* 30 Nov. 16
H. J. Ramsden 24 Feb. 20
G. Lowson, *lt.* 30 Apr. 14
W. F. Chetwynd 13 Jun. 20
Pay. R. Storey 5 Aug. 19
lt. 9 Feb. 15
Adj. Griffith, *lt.* 4 Aug. 14
Q. M. S. Jenkins 5 Oct. 09
Sm. J. Easton, *M.D.* 22 Apr. 09
A.S. Thos. Jeyes, *M. D.* 9 Nov. 11
V.S. H. Hogreve 31 Oct.
Blue.—Facings scarlet. *Lace silver.*
Ag. Greenwood & Co.

16th, (or The Queen's) L. D. (Lancers.)

"Talavera."
"Fuentes d'Onor."
"Salamanca."
"Vittoria." "Nive."
"Peninsula."
"Waterloo."

Colonel.
William, *Earl* Harcourt, *G.C.B. f.m.* 20 O. 79

Lt. Colonels.
Sir Ja. Affleck, *Bt. l. g.* 25 Mar. 95
W. K. Elphinstone † 19 Apr. 81

Majors.
G. H. Murray, † *L. c.* 18 Feb. 15
J. H. Belli, *L. c.* 100. 16

Captains.
Wm. Persse 23 Jan. 19
Harry Wilson 1 Mar.
W. Tomkinson, *m.* 14 do.
C. King 19 Feb. 15
Wm. Osten 10 Oct. 16
T. Wheler 10 Apr. 17
Geo. Baker 19 Oct. 20
N. D. Crichton 5 July

Lieutenants.
John Grimes 17 Oct. 20
Wm. Napean 24 Apr. 14
J. Luard 30 May 11
Wm. Harris 31 Jan. 13
Wm. Hy. Balfe 4 Oct. 16
C. R. Cureton, *adj.* 7 Jan.
Eng. Nugent 14 Dec. 13
Jas. Baillie 30 July 20
G. G. Tuite 19 Oct.
C. A. Whittesley 4 July 21

Cornets.
T. Montgomery 8 May 17
Wm. Graham 29 do.
J. G. Smith 14 Aug.
J. R. Broadhead 8 July 19
L. D. Williams 11 June 20
Sir T. W. White, *Bt.* 19 O.
J. R. Smyth 3 July 21
Pe. Eng. Neyland 10 15
Ad. C. Cureton, *Il.* 18 19
Q. M. D. Pratt, *lt.* 30 Oct. 19
Sm. Robinson 2 D 03
A.S. Jas. Mac Gregor Mallock, *M.D.* 16 Ap. 12
V.S. Jas. Jones 8 N. 13
Blue.—Facings scarlet. *Lace silver.*
Ag. Collyer.

17th, Light Drag. *Colonel.*

Ol. de Lancey, *g* 30 May 35

Lt. Colonels.
Evan Lloyd, *mg* 11 Feb. 99
Hon Lin. Stanhope 2 Ja. 18
N. Wilson 25 Mar. 20

Majors.
Jon. Willington 13 Oct. 16
Geo. J. Sale 23 Mar. 20

Captains.
D. M'Neale, *m.* 14 Feb. 07
John Atkins 30 Nov. 09
Edw. Byne, *m.* 18 Nov. 07
T. P. Thompson 7 July 14
Benj. Adams 16 Feb. 15
Mal. M'Neill 28 Feb. 19
C. Wayth, *m. d.* 31 July 06
J. Brackenbury 15 Oct. 16
W. H. Robinson 2 Mar. 20

Lieutenants.
John D'Arcy 29 Apr. 08
Jos. Budden 18 Feb. 09
Charles B. Sale 19 Dec. 09
Fra. Curtayne 11 Oct. 09
Wm. Daniel, *d.* 4 Oct. 11
Henry Bond 1 Mar.
Isidore Blake 31 Aug. 15
H. Carew 19 Mar. 14
Wm. M'Farlane 1 Apr.
R. Willington 9 Oct.
H. C. Amiel 18 July 12
T. L. S. Mestrath 9 N. 15
Tho. Hurring 14 Aug. 16
W. T. Fish, *adj* 30 Oct. 13
G. F. Clarke 1 Jan. 19
G. G. Shaw 21 Dec. 13
N. Raven 28 Mar. 20
W. H. B. Lindsey 13 June 15

Cornets.
Wm. Potts 11 Nov. 15
Pet. Backhouse 5 Aug. 15
T. Nicholson 25 Mar. 16
Robert Lewin 21 Jan. 19
C. St. J. Fancourt 23 D. 19
Fred. Loftus, *d.* 7 Oct. 20
E. Brotwich 17 Feb. 20

Pay. R. Harman, *Cor.* 9 Nov. 20
Ad. W. T. Fish, *lt.* 30 Nov. 20
Q. M. John Cockburn, *lt.* 1 Apr. 11
Sm. W. Wrench 31 July 09
A.S. John Lorimer 1 Jan. 18
S. Holmes, *M.D.* 15 Ap. 10
V.S. Edm. Price 3 June 16
Blue.—Facings white. *Lace silver.*
Ag. Greenwood & Co.

18th, Light Drag. (Hussars.)

"Peninsula."
"Waterloo."

(Disbanded in Ireland.)

Colonel.
Charles *M. of* Drogheda, *K.St.P. f. m.* 3 Aug. 38
Lt. Col. Com. 7 Dec. 26

Lt. Colonel.
Hon. H. Murray † 3 Ja. 18

Majors.
Ja. Hughes, *† L.* 26 S. 18
Charles Synge 28 Feb. 21

Captains.
J. M. Clements, *Lt.-M. P.* 28 Apr. 06
A. Kennedy, *m.* 11 July 11
Geo. Luard 31 July 13
Rob. Coote 26 Nov. 18
Chs. O'Grady, *M. P.* 30 July 19
Hon. H. F. De Montmorency 14 July 14
C. M. T. Westerne 3 Oct.
R. R. W. Brett 24 May 16

Lieutenants.
H. Duperier, *adj.* 27 Jul. 14
J. T. Machell 26 do.
Fra. Nisbett 26 Nov. 16
Tho. Hunter 27 do.
Jos. Schreiber 11 July 17
Tho. Walker 20 Feb.
Rich. Doyne 2 Nov. 16
Nath. Sneyd 17 May 18

Cornets.
J. Leslie 23 Apr. 16
James Laing 20 July 18
J. W. Freeman 19 D. 16
J. Yorke Scarlett 26 Mar. 18
Walter Scott 10 June 20
Wm. Battier 8 May 17
Geo. A. Stewart 11 Jan.
Geo. Allan 15 Apr. 17

Pay. W. Deane 13 Aug.
Ad. E. H. Duperier, *lt.* 15 May 18
Q. M. J. Collins 1 Aug. 17
Surr. W. Chambers 9 Nov. 20
A.S. M. Quince 24 Mar. 21
V.S. D. Pilcher 31 Jan.
Blue.—Facings white. *Lace silver.*
Ag. Greenwood & Co.

Digitized by Google

19th Light Drag.
(Lancers.)
(Disbanded in Ireland.)

Major.
Geo. O'Arley 1June14

Captains.
Tho. Pardoe 1Oct.19
H. Jackson 31Dec.19

Lieutenants.
Chas. Morrison 15Nov.06
Wm. Smith 25Feb.15
H. O'Neil,*ad*,27Ap.

Pay. Wm. Pettigrew
26May09

Adjt. H. O'Neil,*ad*,20Jul15
Surg. W. D. Thomas,*M.D.*
17Dec.07

Red.—Facings blue.—Lace silver.

Ag. Greenwood & Co.

Grenadier Guards.

"Lincelles."
"Corunna."
"Barrosa."
"Peninsula."
"Waterloo."

Colonel.
His Royal Highness F. *Duke of* York, *K.G. & G.C.B.f.m.* 5Sept.05

Lt. Colonel.
Hon. H. Townshend, *c. M.P.* 25July21

Majors.
Jas. Daw. West, *c.* 25July21
J. Hanbury, *c.* do.
Leslie Grove Jones, *c.* do.

Capts. & Lt. Cols.
Henry Packe 8Apr.13
H. D'Oyly 27May
J. G. Woodford, † 1July
Tho. Dorville 21Oct.
G. Fead† 19Dec.
A. *Ld.* Saltoun† 25do.
John Reeve do.
S. Lambert 16Mar.14
F. Wynyard 28Apr.
Hon. J. Stanhope, *s.* 25July
H. E. Joddrell do.
Henry Stables do.
H. Hardinge,*r.* *K.C.B. M.P.* do.
T. N. Hill, *K.C.B.* do.
D. Barclay† 25Jul.14
Lord E. J. H. Somerset, *K.C.B. c.M.P.* do.
Sir H. Burgh, *K.C.B. M.P.* do.
A. Higginson 1July15
T. Streatfield 2do.
Charles Allix 4do.
Thos. Brooke 5do.
Turner Grant 26Dec.15
W. C. Eustace† 25Mr.18
Ld. Ja. Hay 26do.
B. Charlewood 6July20
G. P. Higginson 26Oct.
H. E. Hunter 8Feb.21

Lts. & Capts.
J. Gunthorpe, *m. ad.* 7Nov.11
R. Thoroton 9Apr.12
T. B. B. Barrett 30July.
C. H. Churchill, *c.* 27Aug.
Hon. R. Clements, *m.* 28Sept.
J. Lindsay 10Dec.
R. Ellison, *m.* 20do.
J. L. Dukinfield 20Jan.13
Hen. Vernon 21do.
H. W. Powell 24do.
G. Dinbrowe, *m.* 28Ap.
W. G. Cameron, *m.* 10June
Phil. Clarke 8July
L. Boldero, *ad* 30O.
R. W. Phillimore 15Dec.
Tho. Starke 25do.
C. P. Ellis do.
J. Simpson, *ad.* do.
Edward Clive do.
P. J. Perceval 30Mar.14
W. F. Johnston 16do.
F. F. Luttrell, r 17do.
E. P. Buckley, *m.* 25do.
F. Dawkins, †28Ap.
C. F. R. Lascelles 9June
W. G. Moore 14Apr
F. J. Davis 19Aug.13
R. H. Gronow 28Jun.15
Rob. Batty 29do.
John Home 30do.
Aug. Dashwood 2July
Wm. Barton 3do.
J. O. Honeyman 4do.
Hon. H. V. Vernon 5do.
C. J. Vyner 27Mar.17
J. P. Dirom 6Jan.20
R. Bruce, *M. P.* 25May
S. W. L. Fox,*r.* 6July
Samuel Long 26Oct.
Hon. T. S. Bathurst 4Jan.21
Edw. Burrard 8Feb.
G. Fludyer 15Mar.
R. Fletcher 1July

Ensigns & Lieuts.
Godf. Thornton 20Jan14
Hon. F. Needham 21Aug
W. F. Tinling 27Jan.14
A. Greville 1Feb.14
D. Cameron 17do.
G. A. Allen 21Apr.
W. H. Barnard 9June
J. H. St. John 25N.
Jas. Talbot 16Feb.15
P. S. Stanhope 20Mar.
C. A. *Lord* Howard de Walden 24Apr.17
F. Glanville 20Apr.15
John Lyster 27do.
Fer Lotus 1July15
G. H. F. Hudson 19do.
E. G. Douglas 31Au.
F. V. Vernon 26Mar.17
Wm. Greenwood 1Sept.16
JJW. Augerstein 9Ap.18
H. H. Langrishe 1July15
Sir J. M. Burgoyne, *Bt.* 1Oct.18
R. C. Rowley 24Dec.
Hon. P. Ashburnham 28Dec.18
Geo. W. Evres 3Dec.18

Adjutants.
J. Gunthorpe, *m.* 19Nov.11
L. Boldero,*ca.* 6Jul15
J. Simpson, *ca.* 8Feb.21

Quarter Masters.
George Darby 23July09
R. Colquhoun† 14Au08
J. Payne 31Aug.15

Surgeon Major.
Tho. Nixon 9June14

Battalion Surgeons.
Wm. Curtis† 31Aug.06
S. W. Watson 14July09
Rob. Gibson 23Nov.10

Assist. Surgeons.
J. Harrison 28June09
A. Armstrong† 2Jul11
Jas. Johnson 23July15

Solicitor.
J. Wilkinson 27June11

Facings blue.—Lace gold.

Ag. Greenwood & Co.

Coldstream Guards.

"Lincelles." "Egypt."
"Talavera."
"Barrosa."
"Peninsula."
"Waterloo."

Colonel.
His Royal Highness A. F. *Duke* of Cambridge, *K.G. & G.C.B. f.m.* 5Sept.05

Lt. Colonel.
Hon. Woodford, † c. 25July21

Royal Waggon Train.
attached to the Quarter Master General's Dep.

"Peninsula."
"Waterloo."

Lieut.-Cols.Comm.
Sir G. Scovell, *K.C.B.* 23Mar.20

Majors.

1 Sir H. F. Bouverie, K.C.B. c. 18 Jan. 20
2 2 H. J. Macdonell, r. c. 25 July 21

Capts. & Lt. Cols.

1 J. Hamilton 30 Jan. 13
2 H. Loftus, c. 23 July
1 W. H. Rakes 3 June 15
2 Fra. Sutton 25 Dec.
1 F. M. Milman do.
Tho. Gore do.
1 Tho. Barrow 3 June 24
2 2 D. M'Kinnon 25 July
2 Hon. A. Walpole do.
2 2 H. Dawkins, M. P. do.
2 2 Sir C. Campbell, K.C.B. c. do.
2 2 Hon. E. Acheson, c. do.
2 2 Sir R. Arbuthnot, K.C.B. c. do.
2 2 Sir Wm. M. Gomm, K.C.B. do.
1 Hon. J. B. O'Neill, a. M. P. 17 July 16.
1 T. Sowerby 14 May 17
2 2 J. Waters, r. c. 15 do.
2 Tho. Steele 18 Jan. 20

Lieuts. & Capts.

2 2 G. Bowles, l. c. s. 1 F. 10
1 2 L. Fremantle, l. c. 2 Aug.
1 2 W. L. Walton, r. 2 M. 11
2 A. Wedderburn, m. 2 N
1 Tho. Bligh 13 Feb. 19
1 Cha. Shawe 23 Apr.
1 2 C. A. F. Bentinck, m. 24 Sept.
1 John Talbot 26 Nov.
1 2 J. S. Cowell, m. 28. 13
2 J. Drummond 26 May 14
1 2 Fr. E. Mosres Jun.
2 C. A. Gravatt 1 Sept.
2 Tho. Chaplin 6 Oct.
1 Henry Salwey 20 July 15
2 2 Hn. J. Forbes 14 D.
1 2 Aug. Cuyler, r. 4 F. 17
2 Wm. Kortright 11 S.
2 H. Armytage 5 Mar. 18
2 2 M. Beaufoy 15 May 17
2 2 H. Gooch 29 Oct. 19
2 Tho. Povey 21 Jan. 18
2 Hon. W. R. Rous 18 N. 19. 1
1 H. J. W. Bentinck, sec. 16 Jan. 20.
2 F. M. Shawe 5 Oct.
1 H. St. John Mildmay 16 Aug. 21
F. T. Butler 2 Sept.

Ensigns & Lieuts.

1 2 R. J. Montagu 27 Jan. 21
2 Hon. Yelv. Carr 4 Mar.
1 2 R. Bourne 3 dc.
1 2 Hon. Wm. Bonham do.
2 2 C. Rice Sneyd 15 Dec.
2 W. St. Clair Erskine 17
2 Jasper Hall 18 do.
2 3 John Kinnaird 20 do.
2 Hon. H. Dundas 18 N. 19
2 F. W. C. Smith 16 Jan. 20
2 2 Hon. W. T. Greville Jun.
2 W. H. Cornwall 10 Aug. 15
2 2 R. R. Wallscourt 3 Jan. 21
2 2 Henry Murray 9 Sept. 15
2 G. C. G. F. Bertie 7 Nov.
2 Broadhead 1 Sept. 17

Ens. & Adjts.

2 2 A. Wedderburn, m. 8 Jan. 18
1 2 H. J. W. Bentinck, m. 2 Feb. 20
1 Q. M. T. Dwelly 1 Oct. 13
2 2 B. Selway 26 N.
2 Mar. T. S. Simpson 11 Nov. 15
1 Bn. Ser. 2 W. Wymper, M. D. 25 Dec. 15
2 Tho. Maynard 28 May. 18
2 A. J. S. Erg. Smith 17 D. 18
1 S. Gibler 28 May 18

Sol. J. Wilkinson 24 F. 15

Facings blue.—Lace gold.

Ag. Greenwood & Co.

3d Foot Guards.

"Lincelles." "Egypt."
"Talavera."
"Barrosa."
"Peninsula."
"Waterloo."

Colonel.

His Royal Highness W. F. *D. of Gloucester, K.G. & G.C.B. Field Marshal* 26 May 06

Lt. Colonel.

2 H. W. Rooke, r. c. 25 July 21

Majors.

1 John Clitherow, c. 25 July 21
1 J. J. Cochrane, r. c. do.

Capts. & Lt. Cols.

1 Wm. A. Keate 9 Aug. 13
2 D. Mercer 30 D.
1 C. Dashwood 23 do.
2 2 C. Bowater 3 July 14
2 G. Higgins do.
Sir Ja. A. Hope, K.C.B. do.
1 John Adebison 15 Dec.
1 W. H. Scott 6 Jan. 15
2 2 W. Drummond 3 July 16
2 Hon. C. Talbot 1 Apr. 18
2 Hon. A. B. Rodney 3 do.
2 Sir A. J. Murray, Bt. 30 do.
2 Hon. H. Bruce 30 Oct.
2 Sir A. Agnew, Bt. 30 Dec.
2 Hon. G. H. Percy 31 do.
2 Hon. R. B. Pelham 18 Aug.
2 Sandilands 30 Aug.

Lieuts. & Capts.

2 2 R. B. Rawdon 20 Oct. 14
2 2 Hon. H. Hawkins 1 Dec.
2 C. Hornby 20 Dec.
1 Cha. Blair 29 Dec.
2 H. J. Stapleton 14 Jan.
1 C. O'N. Pendergast 16 do.
2 F. G. Cumberland 4 Feb.
2 2 Geo. Stracke 17 May
2 2 Hon. Frances Ward 18 do.
2 2 D. Elrington 30 do.
2 2 Hon. E. Stopford, c. 8 July 18
2 2 B. Drummond, adj. do.
2 2 G. D. Standen 6 Dec.
1 W. F. Forster 9 June 17
2 Wm. T. Knollys, adj. 25 Sept.
1 Henry Colville 26 Nov.
2 Digby Murray 24 Apr. 18
1 H. Digby 2 Dec. 19
2 2 Hon. G. Anson, M. P. r. 20 Jan. 20
1 P. W. Keppel 5 Aug.
2 Rand. Gossip 26 Oct.
2 J. F. Crewe 7 July 14
2 2 T. Wedgewood 28 Dec. 20
2 2 H. S. Blane 15 Mar. 21
2 2 H. Du Voyeux 24 Oct. 19
2 2 J. Prendergast, r. 9 Aug. 21

Ensigns & Lieuts.

2 2 H. Montague 17 Apl. 14
1 Hon. J. C. Westenra 4 Mar.
1 P. J. Yorke 5 do.
1 Cha. Douglas 19 do.
1 Chid. Coote 9 June
2 S. Norval, r. 15 Apr. 18
2 2 L. Estrange 17 June 13
2 2 C. H. Fraser 3 July 15
2 Geo. Dixon 20 Jan. 20
1 John Berners 16 Mar.
1 Hn. C. B. Phipps 17 Aug.
2 F. H. Turner 4 July 15
1 J. R. Barker 26 Oct. 20
2 Geo. Fitz Roy 11 Jan. 21
2 Henry Bowden 15 Mar.
Fred. Harford 9 Aug.
2 Adj. 2 B. Drummond, ca. 11 Apr. 16
W. T. Knollys, capt. 6 Sept. 21
2 Q. M. G. Weston 28 Dec. 15
2 W. Thomson 4 May 19
2 Sur. Ma. W. Athey 11 Jan. 20
2 Ass. S. Salmon 23 May 05
2 2 S. Good 25 Dec. 15
2 2 J. R. Harvey 4 Jan. 21
2 Wm. Lindsay 4 Jan. 21
Sol. Mos. Hoper 25 Jan. 11

Facings blue.—Lace gold.

Ag. Greenwood & Co.

4th Foot (or the Royal) Regiment.

Sainte Lucie
Egypte. Busaco
Salamanca
Vittoria
Pyrenees
Nivelle
Nive
Orthes
Peninsula
Waterloo
St. Sebastian.

Lieut. Colonel.

2 R. Bruce, c. 25 July 21

Majors.

2 2 H. Hawkins 1 Dec.
2 C. Hornby 20 Dec.
1 Cha. Blair 29 Dec.
2 H. J. Stapleton 14 Jan.
1 C. O'N. Pendergast 16 do.

Capts. & Lt. Cols.

1 F. G. Cumberland 4 Feb.
2 2 Geo. Stracke 17 May
2 2 Hon. Frances Ward 18 do.
2 2 D. Elrington 30 do.
2 2 Hon. E. Stopford, c. 8 July 18
2 2 B. Drummond, adj. do.
2 2 G. D. Standen 6 Dec.
1 W. F. Forster 9 June 17
2 Wm. T. Knollys, adj. 25 Sept.
1 Henry Colville 26 Nov.
2 Digby Murray 24 Apr. 18
1 H. Digby 2 Dec. 19
2 2 Hon. G. Anson, M. P. r. 20 Jan. 20
1 P. W. Keppel 5 Aug.
2 Rand. Gossip 26 Oct.
2 J. F. Crewe 7 July 14
2 2 T. Wedgewood 28 Dec. 20
2 2 H. S. Blane 15 Mar. 21
2 2 H. Du Voyeux 24 Oct. 19
2 2 J. Prendergast, r. 9 Aug. 21

Ensigns & Lieuts.

2 2 H. Montague 17 Apl. 14
1 Hon. J. C. Westenra 4 Mar.
1 P. J. Yorke 5 do.
1 Cha. Douglas 19 do.
1 Chid. Coote 9 June
2 S. Norval, r. 15 Apr. 18
2 2 L. Estrange 17 June 13
2 2 C. H. Fraser 3 July 15
2 Geo. Dixon 20 Jan. 20
1 John Berners 16 Mar.
1 Hn. C. B. Phipps 17 Aug.
2 F. H. Turner 4 July 15
1 J. R. Barker 26 Oct. 20
2 Geo. Fitz Roy 11 Jan. 21
2 Henry Bowden 15 Mar.
Fred. Harford 9 Aug.
2 Adj. 2 B. Drummond, ca. 11 Apr. 16
W. T. Knollys, capt. 6 Sept. 21
2 Q. M. G. Weston 28 Dec. 15
2 W. Thomson 4 May 19
2 Sur. Ma. W. Athey 11 Jan. 20
2 Ass. S. Salmon 23 May 05
2 2 S. Good 25 Dec. 15
2 2 J. R. Harvey 4 Jan. 21
2 Wm. Lindsay 4 Jan. 21
Sol. Mos. Hoper 25 Jan. 11

Facings blue.—Lace gold.

Ag. Greenwood & Co.

5th Foot (or the Royal Regiment of Foot.

"Nive" "Peninsula"
"Orthes" "Waterloo"
"Toulouse"

Colonel.

His Majesty 25 Oct. 39

Lieut. Colonel.

2 Wm. Wemyss, r. 25 Dec. 20
2 Geo. Napier 25 July 21

Majors.

2 2 Hon. Wm. Forbes 25 July 21
2 Hon. C. Grey, r. c. do.

Capts. & Lt. Cols.

2 2 Wm. Wemyss, m. 25 July 21
2 2 Hon. Wm. Forbes do.
2 Hon. C. Grey, r. c. do.
2 2 Geo. Napier do.
2 2 Hon. Wm. Gage, r. c. do.
2 2 Hon. Wm. Stuart

24th, or 2d Battalion 61st Regiment of Foot.

Lieutenant-Colonels.
2 Cr. Campbell* 3 Oct. 15
1 J. Chas. Gore 10 Jan. 16
2 J. Williamson 26 Oct. 15
Alan. Stowell 14 Mar. 26
Majors. Graham 7 Feb. 18
2 Alex. M'Gregor 11 Jan. 16
1 John Temple 14 May 18
2 Donald Gregor 31 Jul.
Wm. Butler 27 Aug.
Alfred Glover 26 Sept. 19
Wm. Napier 5 Feb. 20
2 Aug. Duff 5 Apr.
George Gordon 6 do.
2 J. Richardson, ad. 7 do.
1 J. Wells Batt 16 Jan. 16
John Nolan 15 July 20
2 Wm. H. Church 19 Oct.

Paymasters.
Jos. T. Great* 8 May 18

Adjutants.
2 E. Richardson, ex. 7 Apr. 20
1 J. Russell, lt. 15 Mar. 21

Quarter Masters.
2 Thos. Griffith 4 Aug. 14
2 Alex. Mackenzie 16 Mar. 20

Surgeons.
2 R. Sandford 8 Sept. 13
2 Wm. Elkington† 1 Mar.

Assist. Surgeons.
2 Wm. Finnie 12 N. 12
2 Thos. Bolton 5 Mar.
2 W. Stoddart 14 July

Facings blue.—Lace gold.
Ag. Greenwood & Co.
Lt.-Ag. Arnott & Borough.

25th, (or The Queen's Royal)

"Egypt."
"Salamanca."
"Vittoria."
"Pyrenees."
"Nivelle."
"Toulouse."
"Peninsula."

Colonel.
Ja. Coates, g. 20 Dec. 94

Lt. Colonel.
John Jordan 5 Nov. 18

Majors.
1 F. de Burzh, lc. 19 July 17
John Gordon 28 Dec. 20

Captains.
1 J. Johnstone 1 Aug. 11
Jas. Carney 6 Aug. 19
John Williams 17 Jan. 13
Chs. Hopkins 18 Oct. 17
Henry C. Cash 6 Feb. 14
Charles Reed 1 Mar. 17
Hon. Wm. Cavendish 28 Dec. 14
Wm. Bell 23 Dec. 20

Lieutenants.
G. Girdlestone 9 June 15
Chs. Gerrard* 28 July 14
Edw. Pemberton 14 Jan. 15
Wm. Hassard 15 Jan. 18
E. B. Jackson 18 Feb. 12
G. S. Gilland 16 do.
Wm. Hunt, ad. 13 May 13
The. Meldrum 27 May 17
John Nunn 7 Sept. 15
Henry Waring 5 Oct. 20
C. K. Proctor 19 do.
Francis Wyse* 23 Dec.
Edw. C. Windus 17 July 15
W. M. Lyster 14 do. 21

Ensigns.
John Carney 20 Feb. 17
G. Campbell 20 Mar.
G. C. Harvey 9 July 18
O. Robinson 5 Oct. 20
J. B. Dalway 1 do.
Eardley Wilmot 11 Mar. 19
Wm. Cosgrove† 9 Mar. 21
J. R. Crawford 14 June

Pay. W. Bowden 12 May 08
Ad. W. Hunt, lt. 26 Feb. 18
Q. M. D. Jenkins 14 June 21
lt. 17 Feb. 17
Surg. M. Alexander, M. D. 15 May 13
A. S. Al. J. Ralph 31 Mar. 14

Facings blue.—Lace silver.
Ag. Greenwood & Co.

3d, (or East Kent) or the Buffs.

"Douro." "Peninsula."

Colonel.
1 Sir H. Clinton, G.C.B. l. g. 9 Aug. 15

Lt. Colonel.
W. Stewart, c. 16 Aug. 10

Majors.
Hen. Roberts, lc. 17 Nov. 08
1 Cha. W. Wall 18 Sep. 21

Captains.
C. Cameron, l.c. 1 Dec. 04
C. Parke, m. 30 Jan. 06
Hen. Marlay, m. 8 July 07
N. Thorn, l.c. 4 Jan. 10
Wm. Fowden do.
H. G. Colclough 26 Aug. 13
R. W. Hooper 8 Dec. 14
Hen. Gillman 15 Nov. 17
1 G. Whichcote 22 Ja. 18
J. Sutherland 26 Oct. 14

Lieutenants.
Sam. Wright 13 Aug. 07
Edw. Blair, r. 18 Jan. 10
Wm. Woods 31 Jan. 11
M. C. Horner 9 Apr. 14
John S. Hughes 28 Feb. 15
Wm. Mackay, ad. 8 May
Arch. Innes 3 Nov. 14
T. H. Owen 21 Oct. 15
P. Evenderen 31 Mar. 16
Rob. Stirling 14 Aug.
Martin Burdett 2 Sept. 18
Geo. Crosadaile 25 Feb.
Hn. F. Lockyer 19 Jan. 19

Ensigns.
J. B. Kingsbury 23 Dec. 13
A. L. Corrigan 12 Nov. 14
Wm. Hill 21 Nov. 17
Geo. H. Carmac 7 Nov. 18
R. N. Sweetd 27 Nov. 18
R. B. Butchell 30 Jan. 20
Rob. M'Nabb 4 Oct. 12
James Piggott 6 Apr. 16

Pay. Wm. Boyd 18 Mar. 18
Adj. W. Mackay. lt. 15 Mar. 17
Q. M. W. Herring 11 Feb.
Surg. T. Anderson 4 Apr. 00
A. S. Rob. Ivory 18 Nov. 09

Facings buff.—Lace gold.
Ag. Greenwood & Co.

4th, (or The King's own)

"The Lion of England."
"Corunna."
"Peninsula."
"Waterloo."

Colonel.
E. of Chatham, A. G. F. 5 Dec. 99

Lt. Colonel.
John Piper† 3 Aug. 20

Majors.
A. D. Faunce, l.c. 14 F. 11
R. Anwyl, l. c. 3 Aug. 20

Captains.
1 G. D. Willson, l. c. s. 7 Aug. 04
J. W. Fletcher, m. 4 June 07
H. T. Shaw, m. 16 July
Rob. Erskine, d. 8 Sept. 09
Geo. Ramsay 7 Sept. 13
W. E. Frye, m. 18 Apr. 05
J. K. Mackenzie 27 July 20
J. F. Schultz 16 Nov. 14
Wm. J. Speed 7 Sept. 15
John Hovenden 8 Dec. 14

Lieutenants.
2 P. Bowlby 31 May 09
W. Graham 12 May 12
W. H. Dutton 4 May 15
Patrick Cartan 10 Jan. 11
2 W. H. Clarke, s. 28 July 15
Robert Gregg 3 Aug. 09
Henry H. Irving 26 D. 16
John Jackson 22 May 20
R. E. Cotton 5 Oct. 15
H. W. Breton 27 July 20
Fred. Lardy 27 Sept. 10
Hon. M. Arbuthnott, d. 14 Sept. 20

Ensigns.
2 H. N. Shipton 5 Aug. 15
H. J. Lonaire 18 Feb. 19
Wm. Lonsdale 3 July
Edw. Kelly, ad. 18 May 20
R. Chetwode 2 do.
R. N. Shea A. 25 do.
Geo. Hedley 5 Aug.
Jas. Espinasse 8 Feb. 21
2 W. H. Stanley 2 July 14

Pay. T. M. Anderson 7 Mar. 21
Surg. Jas. Sohier 15 Feb. 21
Ad. E. Kelly, en. 18 May 20
Q. M. Ens. Durandeau 20 Oct. 20
Ens. C. Mac Donnell 25 Jan. 21
2 Ens. W. Morrah 23 Jan. 21

Facings dark blue.
Ag. Greenwood & Co.

5th, (Northumberland)

"St. George and the Dragon."
"Rolcia."
"Ciudad Rodrigo."
"Badajoz."
"Salamanca."
"Vittoria."
"Nivelle."
"Orthes."
"Toulouse."
"Peninsula."

Colonel.
Sir H. Johnson, Bt. G.C.B. 19 July 15

Lt. Colonel.
Sir Chs. Pratt, K.C.B. d. 25 Mar. 08

Majors.
R. Copson, r. c. 21 Mar. 05
Tho. Emes, l.c. 8 May 00

Captains.
J. Culley, m. 3 Jan. 05
A. M. Bennet, m. d. 8 May 06
J. S. Simcocks, m. 7 May 07
R. Bishop, m. 14 Apr. 08
A. Dubourdieu, m. 26 N. 06
G. D. M'Kenzie 30 Aug. 09
John Best 31 do.
D. E. Johnson 12 Mar. 12
F. W. Kyshe 15 Dec. 09
Jonas Welsh 19 Apr. 21

Lieutenants.
F. Equino 9 July 06
H. E. O'Dell, s. 25 Feb. 08
1 H. M'Kenzie 1 Apr.
S. Belton 19 May
M. Galbraith 27 Sept.
F. G. Drewry 12 Oct. 09
W. Fitzgerald 15 Jun 11
Tho. Carich, ad. 19 May 13
Sam. Armstrong 15 O. 14
John Pollock 9 Nov. 15
Walter Harris 19 Jan.
Wm. W. Fel. Clay 19 Apr. 21
O. M. Fry 7 June

Ensigns.
C. P. Wyatt 26 Dec. 15
J. Brooke do.
Edw. Eus. Hill 27 July 15
F. A. Robinson 14 Aug. 17
A. Gordon Hatton 21 Jan. 18
Chs. Wood 6 Apr. 20
W. J. Copson 1 Feb. 21
Cha. Coote 7 June

Pay. J. M. Pennington 25 Jun. 16
Adj. T. Carich, lt. 26 Mr. 12
Q. M. H. Bishop 26 Mr. 18
ens. 18 Nov. 15
Surg. And. Blake 28 July 14
A. S. Jas. Martin 10 Oct. 10

Facings garter green.
Lace silver.
Ag. Greenwood & Co.

6th (1st Warwickshr.)

"The Nivelle."
"Pyrenees."
"Orthes."
"Peninsula."
"Nivelle."

Gold mitre corners of red colour. "The Royal Regiment of Fusiliers," and "The Fusiliers King's Crown."

Colonel.
Sir Geo. Nugent, *Bt. & G.C.B., g.,M.P.* 26My06
Lt. Colonel.
Ar. Campbell, *t & c.* 17S.16
Majors.
J. Gardiner, *t.c.* 28My07
H. M. Scott, *t.c.* 26Dec.16
Captains.
S. Taylor, *m.* 28Nov.04
H. Rogers, *m.* 14May05
J. Thomson, *m.* 22Oct.07
Edw. Cox 18May00
W. Clark 7Jan.15
Edwin Sandys 1Aug.16
H. B. Everest 29June00
J. Crawford 17May21
G. H. E. Murphy 23Oct.14
Lieutenants.
Ral. Meredith, *r.* 25D.06
Tho. Clark, *d.* 1Apr.11
Wm. Stott 19Dec.
Tho. Duke 16Jan.19
J. Gell 29June09
Alex. Hogg 15Apr.18
John Bonamy 10Feb.14
T. G. Carnie 9Feb.15
Geo. Gren. Pigott 18F.14
W. H. Eden 22June20
J. T. Griffiths 17May21
A. Downie, *adj.* 18do.
Wm. Maxwell, *d.* 7Dec.15
Ensigns.
B. W. Yelverton 15D.14
T. Holyoake 10Aug.15
Wm. Bellingham 7Jan.19
Mat. R. Grey 7Aug.17
J. W. Stuart 8Feb.20
C. L. Martin 28June
F. Richardson 19Apr.15
Henry Foley 17May21
Pay J. Blakeman 7May07
Adj. A. Downie, *lt.* 2Jan17
Q.M. Rob. Smart 2Apr.07
Surg. W. Harrison, *M.D.* 29Apr.18
A.S. R. Goodrich 11Mar.19
Facings yellow.—Lace silver.
Ag. Greenwood & Co.

7th (Royal Fuzileers)
The Rose within the Garter, and the Crown over it.
The White Horse.
" Martinique."
" Talavera."
" Albuhera."
" Badajos."
" Salamanca,"
" Vittoria,"
" Pyrennees,"
" Orthes"
" Toulouse,"
" Peninsula."
Colonel.
Sir A. Clarke, *G. C. B. &c.* 31Aug.01
Lt. Colonel.
Sir E. Blakeney, *K.C.B.* 20June11
Majors.
J. W. Beatty, *M.c.* 2Jan.19
Sh. Ashmuty, *t.c.* 28Oct.15
Captains.
Ja. Robison 13June09
Edm. Mayhew, *t* 16Sept.11
J. H. Mair 17July

Edw. Morgan 3Mar.18
Ham. English 14May
W. E. Page 13do.
Mat. Ford 23Apr.
G. Berkeley 25Oct.15
Wm. B. Disney 8Apr.16
Robert Muter 27May19
Lieutenants.
John Healey 8Sept.08
E. Penrice 10Apr.09
T. Squires, *r.* 31Jan.10
Jos. Hutchinson 26Apr.
James Hay, *adj.* 3May
T. Y. Lester 30do.
Geo. Seton 31do.
Martin Orr 28June
J. L. Nunn 17Jan.14
E. W. Bell 16May
Jas. S. Gage 24Oct.
John M. Stuart 6Jan.14
Rich. Greaves 16July12
Charles Rowley 27May19
Harry Calvert 30Sept.
M. Higgins 13Aug.12
Wm. J. L. Black 10Mar.14
C. W. Davis 24Feb.14
Cha. Ricketts 3Mar.18
J. D. Bourke 24Dec.
Wm. Murray 21June21
Pay. W. A. MacDougall 1July13
Adj. Ja. Hay, *lt.* 22Nov.10
Q.M. L. Lambert 29Jan.07
Surg. M. Mahony, *M. D.* 3June13
A.S. Ph. Duigan, *M. D.* 16Nov09
Facings blue.—Lace gold.
Ag. Greenwood & Co.

Qth, (or the King's)
The White Horse.
" Egypt."
" Martinique."
" Niagara."
Colonel.
Edm. Stevens, *g.* 9Feb.14
Lt. Colonel.
John Duffy 9Sept.19
Majors.
Hon. Ger. de Courcy, *t.c.* 14Mar.16
R. M. Browne 20Jan.20
Captains.
W. Cotter, *m.* 25Apr.05
W. Robinson, *m.* 5Sep.
F. Campbell, *m* 21Nov.
J. Fitz Gerald 6June11
Edw. J. Tucker 3Mar.08
W. Jervois, *t. c.* 14July
Tho. Ger. Ball 7Apr.14
C. de Havilland, *m.* 21Mar.05
D. Vans Machen 13Mar.21
H. Moriarty 9Oct.11
Lieutenants.
Mal. Ross 14Mar.11
H. P. Hill 8Sept.
R. D. Taylor 8Sept.19
Alex. Bourke 8Nov.
F. W. Vieth 3Aug.15
Edw. Murray 11Aug.14
Francis Miles 4Feb.
Simcoe Bayne 28Dec.15
Lt. Bingham 24D.18
Tho. Drury, *adj.* 30Apr.20
Rich. Spratt, *d.* 27June08
Geo. Forman 28Sept.
T. R. Thompson 15Mar.21

Ensigns.
A. Thompson 3Aug.15
Wm. Calder 14July14
R. Mawdesley 29Sept.
Robert Minty 21May18
Wm. Curtis 9June17
Cha. Cotter 9Aug.14
W. E. Pilkwick 13Nov.17
Vere E. Ward 28Dec.15
T. J. Neill 16Mar.21
Pay. M. Mac Dermott 29Apr.19
It. 12July10
Adj. T. Drury, *lt.* 30Apr.20
Q.M. Wm. Only 21Oct.19
Surg. Ed. T. Carson, *M. D.* 9Sept.13
AS. Wm. Steele 18May18
Facings blue.—Lace gold.
Ag. Greenwood & Co.

9th, (or East Norfolk)
The figure of Britannia.
" Roleia."
" Vimiera."
" Busaco."
" Salamanca,"
" Vittoria."
" St. Sebastian,"
" Nive,"
" Peninsula."
Colonel.
Sir R. Brownrigg, *Bt. G.C.B. &c.* 30Oct.05
Lt. Colonel.
Sir J. Cameron, *K.C.B.* 9Sept.07
N. Blackwell 9Aug.21
Majors.
D. Campbell, *t.c.* 2Au.04
F. W. Lambert, *t.c.* 8S.07
Captains.
Adam Peebles, *t.c.* 14Au.04
H. D. Lofthus, *m.d.* 18Au.09
James Boyd 2Sept.
Wm. T. St. Clair 30Oct.11
Jer. Taylor 9Dec.17
John Ogle 9do.
Henry Hill 2Nov.14
Wm. Seward, *d.* 15July19
Cha. Barnwell, *d* 19May14
Richard Ruse 1Feb.21
Lieutenants.
A. Fraser 12Apr.10
G. L. Davis, *ad.* 13Oct.11
W. H. Cockburne 25Ju.19
Edw. Watkins 13Aug.
Jas. Scargill 20Oct.
P. R. Browne, *t.* 24Dec.
Robert Brooks 23Aug.15
Rich. Telford 9Oct.17
John Mahon 16June16
Tho. Scott 9Dec.18
C. B. Brisbane 20May19
St. A. St. John 29Sept.14
Wm. Seward 1Feb.21
Ensigns.
F. P. C. Clarkson 19June15
Sam. Bonham 17Dec.19
Henry Lowth 4Feb.19
C. C. Brownrigg 6May
Tho. Sandes 20do.
Jos. Rawlins 28Apr.14
J. H. Taylor 31Dec.18
John Hilton 1Feb.21
Pay. R. Walton 10July19
Ad. G. L. Davis, *lt.* 2Aug.10
Q.M. J. Scott 11Dec.07
Surg. A. M'Clean, *M. D.* 30Oct.13
A.S. Wm. Dent 2Aug.10
Facings yellow.—Lace silver.
Ag. Greenwood & Co.

10th, (North Lincs.)
" Egypt."
" Peninsula."
Colonel.
Rt. Hon. *Sir* T. Maitland, *G. C. B. t.g.* 19July12
Lt. Colonel.
Matt. Stewart 22July19
Majors.
J. Ot. Beyer, *t.c.* 20June09
Pat. Grieve 23Nov.19
Captains.
Edw. Powell, *m.* 24Aug.03
T. Dent, *m.* 26Sept.05
J. Ruddell, *t.* 19Oct.09
S. D'A. Kelly, *m.* 15Nov.12
George King 17Nov.14
G. Chandler 23Mar.14
D. Macdowall 11Sept.17
Edw. Allen 26Nov.19
E. B. Thaine 17Feb.20
Wm. Holden 12July21
Lieutenants.
Wm. Leard 26Nov.07
John Gallie 24Jan.09
J. S. Windle 20do.
Wm. Manaie 20do.
R. Jouncey 10Feb.
F. Foaker 21Dec.09
B. Marshall 12Apr.10
C. Levinge 30Oct.14
Rich. Lane 25Nov.19
R. W. Shinkwin, *adj.* 9Feb.20
C. C. Blane 4July13
R. M'Nair 24Mar.14
John Sherriff 19July21
Ensigns.
T. L. L. Galloway 14Apr19
Robert Birch 4Nov.
C. Hammond 19Jan.14
Thomson Berwick 20do.
Wm. Belford 15Mar.15
Wm. Goode 21May18
J. Le Merchant 26Oct.20
Wm. Childers 12July21
Pay. H. Daws 21Mar.20
Adj. R. W. Shinkwin, *lt.* 9Feb.20
Q.M. Geo. Moss 25Sept.14
Surg. W. Young, *M. D.* 31Oct.13
A.S. J. Baird 3Jan.19
Facings yellow.—Lace silver.
Agent, Hopkinsons.

11th, (North Devon)
" Egypt."
" Salamanca."
" Nivelle."
" Toulouse."
" Peninsula."
Colonel.
Sir Cha. Asgill
Lt. Colonel.
W. [illegible]
Majors.
[illegible]
Captains.
[illegible]
[illegible]
[illegible]

Captains.

D. O'Kelly, *m.* 18June07
W. Owen, *m.* 29May06
Wm. Dunlop 30Aug.10
J. Danger 18July11
C.B. Turner 13Oct.13
R. H. Jones 1Apr.15
R. M. H. *Ld.* Belhaven and Stenton 23Feb.13
F. Fitz Clarence 26Feb.20
B. V. Derinzey 25Oct.14
G. Macpherson 7May15

Lieutenants.

I. Richardson 1Oct.08
Wm. Moore 5Jan.09
John Davison 3Sept.06
Wal. White 7Aug.09
Jas. O'Kelly 16Nov.12
Rd. E. Marcon 20May13
W. Chambre 27May12
Fra. Marsh 30Dec.19
Hen. Hopkins 2Mar.20
Wm. Haggup, *adj.* 13May12
J. M'Crummin 27Nov.13
E. S. Prideaux 3Aug.15
J. J. Peck 24May21

Ensigns.

R. M. Haldenby 23Mar.15
Edw. Moore 21May18
Edw. S. Farmar 2Jan.17
H. G. P. Tuckett 7Sept.15
Mat. Richmond 25May20
J. S. Doyle 1Feb.21
W. R. Derinzy 13Jan.14
G. H. Moore 22Sept.13
Pay. Alex. Boyd 8Feb.21
It. 9Aug.09
Adj. Wm. Haggup, *lt.* 3Aug.20
Q.M. J. Worsley 29Mr.21
ens. 25Oct.15
Surg. T. Moore 16Jan.12
A.S. A. Stewart 27Dec.10
Facings deep green.—Lace gold.
Ag. Greenwood & Co.
Iy. Ag.

12th, (East Suffolk) "Minden." "Gibraltar." "Seringapatam."

Colonel.

Sir Cha. Hastings, *Bt. gen.* 15Oct.11

Lt. Colonel.

W. H. Forssteen 3May15

Majors.

Rich. Bayly 15Oct.12
R. G. Hare, *t. c.* 1July13

Captains.

Hen. M'Keady 23Aug.09
M. J. Molloy, *m. s.* 18.16
G. Turberville 14Mar.11
J. Campbell 23Apr.
Jas. Nestor 24Oct.
John Spinks, *c.* 19Oct.12
James Milne 18July13
Rob. Bertridge 1July13
C. L. Fitz Gerald, *m.* 23Aug.06
Peter Browne 30Nov.13

Lieutenants.

R. Jenkins, *r.* 12Sept.10
Geo. Lawson 28Apr.11
M. Thornton 12Sept.09
D. Durie 15Jan.12
Rob. Bradfield 20Feb.
H. R. Sheppard

Wm. Donald 12Mar.12
Alex. Crutice 24Sept.
Lt. Wadeson 18Oct.
M. J. Jenkins 14do.
B. Chamberlayne 20O.18
Fred. Clarke, *ad.* 16P.14
Joseph Jones 3do.

Ensigns.

W. G. Sharpe 23Oct.13
John Borthwick 2Dec.
Henry Fosberry 17Feb14
Cha. Williams 31Mar.
S. White 14Apr.
Julius Stirke 4Aug.
Robert Carew 20July12
J. J. Pounden 4July10
Pay. J. O'Keeffe 1Jan.12
Ad. F. Clarke, *lt.* 17Sep.18
Q.M. Wm. Grady 1Oct.07
Surr. J. W. Price 13Feb.12
A.S. H. Fraser 26Jan.15
Facing's yellow.—Lace gold.
Ag. Greenwood & Co.

13th. (1st Somerset.) "Egypt." "Martinique."

Colonel.

E. Morrison, *g.* 15Feb.19

Lt. Colonel.

Sir W. Williams, *K.C.B. c.* 25Jun.12

Majors.

Ben. Holgate 13Nov.17
R. H. Sale 26June21

Captains.

A. Wilkinson, *lc.* 18June07
G. Thornhill, *m.* 19June05
Hen. Ellard 30Jan.12
John Johnson 25Sept.13
J. Macpherson 25Apr.15
J. Shearman 15Feb.16
Henry Burnside 13Nov17
Edw. Tronson 28Sept.19
Ja. Campbell 6July20
Hen. Waterman 3May21

Lieutenants.

T. E. Kelly, *ad.* 11Feb.08
M. Fenton, *r.* 26Jan.09
Tho. Triphook 30Oct.08
Tho. Fenton 28June09
Geo. Reed 1Jan.10
Knox Barrett 3do.
Rob. Pattisson 4do.
Neil Campbell 5July11
J. Kemple 26Mar.12
B. Meredith 1July13
Edward Keily 28Sept.19
Wm. Pyne 6July20
C. H. L. Tinling 3May21

Ensigns.

Wm. Darby 9Aug.15
John Thomas 25Aug.14
George Rothe 23Sept.19
Jacob Jordan 4July16
Arthur Schiel 6July20
R. H. King 24May21
James Jones 3do.
W. M. Brownrigg 10do.
Pay. C. Grimes 16Apr.19
Adj. T. E. Kelly, *lt.* 22Jun20
Q.M. E. Sheridan 18Feb13
Surg. Hamilton 10Aug09
A.S. J. Henderson 24Mr.19
Facings yellow.—Lace silver.
Ag. Greenwood & Co.
Iy. Ag. Armit and Co.
P. S.

14th, (Buckingham.) The White Horse. "Corunna." "Java." "Waterloo."

Colonel.

Sir H. Calvert, *Bt. 3 G. C. B. g.* 4Feb.16

Lt. Colonels.

Ja. Watson, *m. g.* 15My06
J. M'Combe, *c.* 24Aug.20
A. Machaines 9Aug.21

Majors.

Rd. F. S. Tidy, *t & l c.* 10S.07
P. Johnstone 1July12

Captains.

J. Watson, *m.* 5Aug.04
M. Everard, *m.* 29Apr.07
J. Marshall, *m.* 28Nov.06
C. Bisshopp 23June08
Geo. Rawlins 3July10
W. S. Bertrand 7Mar.11
Wm. Turnor 15Aug.
Ger. Rochfort, *d.* 3Mar.13
Thomas Hall 16Sept.
E. Raynsford 17Feb.14
W. Akenside 6Sept.21

Lieutenants.

J. B. Ainsworth 18Aug.08
K. M'Kenzie 22Sep.
H. B. Armstrong, *adj.* 23Jan.06
Tho. Kirkman 9Mar.09
H. Johnson 30May
M. C. Lynch 31do.
G. Mackenzie 4do.
B. L. Franklin 8May03
G. T. Finnucane 15Mar.10
E. L'Estrange 19Apr.
D. Hazlewood 13Dec.
Rob. Stack 3Mar.11
Simon Kent 28do.
Hen. Mansell 14Aug.
C. R. Newman, *r.* 15do.
C. F. Jennings 27Nov.
Edward Pender 27Aug.12
Jacob Meek, *d.* 22Oct.
James Grant 6Nov.14
Geo. J. Bower 3Apr.15
J. M'Dermott 2Nov.19
Gilbert Pasley 10June20
R. B. Newenham 9Aug.
W. Keowen 6Sept.21

Ensigns.

J. M. Wood 19May14
A. Ormsby 2June
Ja. Ra. Smith 18O.
A. Cooper 1Nov.
Jos. Bowlby 2do.
Thomas White 7Dec.15
James Watson 22Mar.21
Hen. O'Neil 6Sept.
Pay. J. H. Mattliebey 21Oct.15
Adj. H. B. Armstrong, *lt.* 21Mar.11
Q.M. W. Harris 23Jan.10
Surg. T. Jackson 25Jan.00
A.S. J. Trigge 29June09
T. F. Cotton 17Aug.15
Facings buff.—Lace silver.
Ag. Greenwood & Co.

15th, (York E. Riding) "Martinique." "Guadaloupe."

Colonel.

Sir M. Disney, *K.C.B.l.g.* 23July1

Lt. Colonel.

A. Davidson 4Feb.1

Majors.

J. Maxwell 8Oct.15
T. Conolly 27July20

Captains.

W. Grierson, *m.* 27Au.04
D. Wright, *m.* 26Feb.07
Gerard Quill, *m.* 12Apr.
F. Carpenter, *m.* 30Aug05
R. C. Harker 7Mar.08
Henry Temple 3July17
G. D. Colman 18May13
Wm. Forde 27July20
Alex. Wishart 6Sept.21

Lieutenants.

R. W. Maxwell 25Aug.0/
A. Barneston 29Sept.
J. Humphrys 14July08
Tho. Colman 26do.
Sam. Grayson 28do.
H. B. Barnham 22June09
Alan Finey 19Apr.10
J. Armstrong 23Aug.
T. A. Drought 16Oct.17
Tho. Bonnor 24Dec.18
J. Hutchinson, *adj.* 6Nov.18
Wm. Galway 27July20
Tho. Allen 6Sept.21

Ensigns.

Tho. Bannister 25Dec.13
J. O. Gage do.
Tho. Maunsell 8Mar.14
Fred. Hope 11July16
R. L. Battersby 2May18
W. J. Blair 18May14
Hon. G. A. Browne 27Apr.20
T. J. Galloway 13Sep.21
Pay. Wm. Wood 20F.06
Adj. J. Hutchinson, *lt.* 16Sept.19
Q.M. G. Clare 5Sept.05
Surg. R. Badenach 29Mar.21
A.S. R. Graham 26Sept.11
Facings yellow.—Lace silver.
Ag. Mr. Disney.

16th, (Bedfordsh.)

Colonel.

H.M. Gordon, *lg.* 8Jan.16

Lt. Colonel.

Hen. Tolley, *t c.* 23Nov.09

Majors.

Wm. Vandeleur, *lc.* 28S.14
Lionel Hook, *l. c.* 8Mar.21

Captains.

J. W. Audain, *m.* 24July04
S. Berkeley, *l. c. s.* 25D.
T. D. Turner, *m.* 25Nov.07
James Straker 29Sep.14
S. Carter 23Dec.
Rd. M'Donald 17Au.15
Hen. Clements 13Sept.15
J. Macfarlane, *d.* 21D.20
John Walton 26Apr.21
B. Trydell 17Nov.18

Lieutenants.

John Wall, *r.* 12May07
Felix O'Hara 12Dec.08
Rob. Browne 8June09
Scott Rigney 1Aug.10

John Dalzell 10Sept.18
Wm. Orr 18Nov.07
John Clancy 15Dec.14
ThoSkinner, *ad.*6Aug.19
Hen. M'Manus 16Apr.20
Geo. C. Connor 20do.
A. G. Grant 24Aug.
——A. D. Hamilton 21Dec.
——W. Hy Dowbiggen 8Aug.11

Ensigns.

Robert Carr 9Apr.18
Matt. Smith 16Sept.16
Fred. Smyth 6Aug.19
Mich. Henley 16May16
R. Colquhoun 20Apr.20
——Luxmore 1June
C. F. Thompson 17Aug.
Thomas Jones 24do.
Pay. R. G. Bankes 18N.13
Ib. 25Nov.07
Adj. T. Skinner, *ib.* 30Apr. 20
Q.M. W. Rowen 25July06
Surv. A. Fraser 20July15
A.S. J. C. Bulkeley 17S.13
Facings yellow.—Lace silver.
Ag. Greenwood & Co.

17th, (Leicestershire.)

Colonel.

J. Champagne, *g.* 14Jun19

Lt.-Colonels.

F. Hardyman, *maj.* 31O.05
Sir Thos. M'Mahon, *Bt. c.s.* 20Jun.11
W. T. Edwards, *c.* 12Au.19

Majors.

P. Nicoll, *l.c.* 19July08
Alex. Beck 20Jan.17

Captains.

H. Despard, *m.* 19N.06
W. Croker, *m.s.* 20do.
B. Halfhyde 25Aug.09
Don. Campbell 1Aug.11
J. Nixon, *m. d.* 28Nov.06
Rob. Lachlan 2Oct.15
J. N. Creighton 22Ap.15
G. J. Romney 19Aug.19
H. A. Gladwin 23May16
Fred. Hawkins 1July20
——J. M'Pherson 29Jun13

Lieutenants.

Cha. Evans, *ad.* 16Feb.09
George Peevor 1Jan.10
Dobson Young 1Aug.
Rich. Swinton 1Nov.
James Jenkins 28Mar.11
W. W. Crawley 19Mar.12
Septi. Harrison 1May
John Church 24Apr.14
C. Barlow 13Sept.
Martin Mulkern 1Mar.16
Wm. Despard 18May
T. H. Bayly 9Apr.19
T. S. O'Halloran 26Jun.17
W. M'Clarke 16May16
A. W. Gray 23Mar19
P. N. Anley 16Sept.
William Cann 1Aug.
Thos. Peeler 1Aug.
W. L. Gary 3May15
J. O. Clarke 4Dec.14
A. Handley 1July20
J. T. Nares 10do.
Wm. Cann 28Sept.15
Francis Lindley 1Aug.
E. O'Halloran 20Nov.19

J. Carruthers 21May18
C. A. Young 23Mar.19
G. D. Young 6Apr.
E. S. Boscawen 26Aug.
J. A. Edwards, *d.* 3Jan.
Hon. N. H. C. Massey 1F.
J. D. O'Brien 16Mar.
Pay. T. Bourke 14Oct.04
Adj. C. Evans, *lt.* 2Dec.13
Q. M. G. Kitsell 1May08
Surv. W. Maxton, *M. D.* 25June01
A.S. St. G. Ardley 3Sep.03
W. H. Foote 22June15
Facings white.—Lace silver.
Ag. Greenwood & Co.

18th, (Royal Irish)

"Egypt."

Colonel.

J. *Lord* Hutchinson, *G. C. B. g.* 27Apr.11

Lt.-Colonels.

Jas. Graves, *m. g.* 5Mar.07
Sir Wm. Parker Carrol, *Kt.†* 9Aug.21

Majors.

Rob. Smyth, *l.c.* 31Jan.11
John M'Neill 20Oct.12

Captains.

Rob. Percival, *m.* 9July03
G. Gorrequer, *l.c.s.* 14S.04
Richard Weld 7Jan.08
G. Montgomery, *d.* 28July
Henry Pratt 12Oct.09
G. J. Rogers, *m.s.* 26O.04
John Doran 26Sept.11
Rob. Hammill 29July
J. M. Maitland 11Sep.17
O. St. George 28Sept.20

Lieutenants.

Jere. Cowper 23Dec.06
F. Wm. Dillon 6Mar.07
W. H. Graves, *r.* 26Oct.08
Abra. Reed 9Feb.09
W. Dempster 11Ap.11
J. Hammill, *adj* 13May19
Edw. S. Cassan 25June
Henry Senior, *d.* 28D.13
Cudbert French 1Apr.14
Tho. Moore 8Mar.10
W. W. Lynar 15June15
J. C. Robeson 18June16
J. Campbell 28Sept.20

Ensigns.

J. Grattan 8July15
T. E. Thompson 7Oct.
J. G. Young 20Jan.14
J. T. Hull 27do.
J. A. Forbes 5Dec.16
C. Leslie 3Feb.20
R. La Touche, 28Sept.
N. R. Tomlinson 3Mar.21
Pay. B. Reilly 28June10
Adj. A. Hammill 16Mar.18
Q.M. Geo. King 17Jul.07
Surv. Jas. Burns 10Jan.16
A.S. Richardson 18Feb.8
Facings blue.—Lace gold.
Ag. Greenwood & Co.

19th, (1st York North Riding)

Colonel.

Sir Rilgsove Fermer, *K.C.B. g.* 22Apr.11

Lt.-Colonels.

Alex. Milne 7Nov.15

Majors.

D. Macdonald, *c.* 19Jun19
W. Broomfield 8Mar.21

Captains.

E. Lockyer, *m.* 29Aug.05
Hen. Hardy, *l.c.* 16Au.04
Tho. Dobbin 10Apr.15
Wm. Cox 2Sept.15
P. C. Lanphier 19Apr.18
D. M'Donald 9Feb.19
H. H. Farquharson 13.17
R. W. Gordon 6Sept.13
Edw. M'Arthur 8Feb.21

Lieutenants.

V. Raymond 16Nov.09
L. H. Hughes 1July09
Henry O'Shea 7Feb.11
Jas. Sullivan 20June
Cha. Forbes 11Mar.10
T. Hamilton 9June14
Geo. Durnford, *r.* 10Mar.10
David Burns 25Jan.16
H. F. Hawker, *ad.* 22F.
R. Chambers 31July19
Cha. Edwards 24Dec.18
——Jos. Dowling 15Au.12
Lamb. Cowell 22Jan.18

Ensigns.

John Stirling 6June16
F. Tydd 12July
Edw. Cha. Soden 1Feb.
Alexander Scott 17Au.15
Isaac Robinson 17Dec.18
E. C. Mathias 22July19
H. H. Rose 8June20
Edw. Cheney 26Dec.
Pay. W. Wildey 15June20
Ib. 19Dec.16
Adj. H. F. Hawker, *lt.* 22Feb.16
Q. M. Wm. Morris 15O.14
Surv. W. B. Parker 8Aug15
A.S. W. M'Donell, *M.D.* 20Sept.10
Facings green.—Lace gold.
Ag. Mr. Fitter.

20th, (East Devonsh.)

"Minden."
"Egmont-op-Zee."
"Egypt." "Maida."
"Pyrenees."
"Orthes."
"Peninsula."

Colonel.

Sir W. Houstoun, *K.C.B. g.* 5Apr.15

Lt.-Colonels.

J. Ogilvie† 21Dec.20

Majors.

Edw. Jackson 11June18
John Hogg 17Dec.

Captains.

Geo. Tovey, *m.* 9Nov.09
E. Lutyens 25Aug.13
Tho. Pallg, *m.* 25Sept.
W. Champagne, *m.* 30Mar.14
Wm. Crokat, *m.* 31do.
Rich. Gollan 3Aug15
Robert Pym 17Dec.16
Jas. White 29July17
Cha. Harrison 24Dec.

Lieutenants.

Jn. Goldsmith 24Jan.08
John Gilbert, *d.* 3Aug.
M. A. Stanley 18Aug.10
Cha. Connor, *ad.*4Jun.14
John Storey, *adj.* 1Apr.17
Charles Smith, 21do.
R. C. Oakley 21Oct.18
Cha. South 17Dec.19
H. D. Dodgin 31Aug.19
J. F. Wallace 22July19
C. F. Holmes 14Oct.14
James Rea 28Dec.20
G. H. Wood 12Apr.21

Ensigns.

Tho. Moore 30Mar.14
D. W. A. Douglas 29June15
Amb. Congreve 11June18
Giles Eyre 30July
Duncan Darroch 25Mar.19
Wm. H. E. M'Dermott 28Jan.
R. B. Martin 12Apr.21
Tho. Bayly 3May18
Pay. Alex. Tovey Feb.19
Ib. 11June18
Ad. J. Storey, *lt.* 26Aug15
Q. M. John Dodd 16Jun.15
Surg. A. Arnott, *M. D.* 25Aug.06
A.S.G. Rutledge 1Mar.10
Facings yellow.—Lace silver.
Ag. Greenwood & Co.

21st, (Royal North British Fusileers.)

Colonel.

James, *Ld.* Forbes, *f.* 1June06

Lt.-Colonel.

J. M. Nooth† 6June16

Majors.

John T. Leahy 9Apr.19
J. Champion 8June20

Captains.

R. Gordon 13Oct.82
Roche Meade 19Feb.14
R. Doherty, *a.* 9May18
Colin Campbell, *r.* 6N.18
L. A. Van Batenburg 4Dec.18
L. C. Appelius 9Dec.13
W. J. Sutherland 28June06
T. Fairweather 17Feb.21
Rich. Daniell 28Oct.14
Geo. Jack, *m.* 30Apr.21

First Lieuts.

A. Montgomerie 31Dec09
Ja. Brady 4July11
W. P. Keane, *ad.* 22Apr14
John George 28Oct.14
Tho. C. Hamilton, *ad.*24do
R. E. Rowlands 16Dec.15
Alex. Mackenzie 6Oct.16
J. P. Johnston 4Mar
Cha. Lonsdale, *d.* 27Ja.20
J. C. Peddie 29June
James Weston 12Oct.21
Marc. Beresford 31do.

Second Lieuts.

Geo. Le Dieu 30Dec.
C. O'H. Bourke 3Sept.
Geo. Cole Kingston 3do.
J. H. Beatty 31Jan.19
W. Tennant 1Mar.

Benj. Bayly, *m.* 2 Dec. 13
John G. Beet, *d.* 19 Apr. 24
Brev. R. Crosse 14 Jan. 19
lt. 3 June 13
Adj. Wm. Poer Keane, *lt.* 25 Sept. 17
Q. M. W. Walsh 16 June 08
Surg. T. Carey 30 Apr. 07
A.S. Alex. Boyd 4 Jan. 21
Facings blue.—Lace gold.
Ag. Greenwood & Co.

22d (Cheshire)

Colonel.
Hon. Ed. Finch, *g. M.P.* 18 Sept. 09
Lt. Colonel.
J. Dalrymple, *m.g.* 20. 06
Sir H. Gough, *K.C.B.+ c.* 12 Aug. 19
Majors.
Geo. Hewett 27 Dec. 20
Wm. H. Dennie 19 Apr. 21
Captains.
Hector Hall, *l.c.* 23 Feb. 99
T. Poole 26 Dec. 11
Wm. Norton 9 Apr. 18
James Fleming 10 Feb. 14
H. F. Cane 22 Oct. 18
Tho. Keappock 30 Sep. 19
Jas. Craster 24 Feb. 20
Edw. F. French 7 Jan. 19
G. T. Lindsay 27 Dec. 20
John Byrne 19 Apr. 21
Lieutenants.
Phillip Bartlow, *r.* 1 June 09
John Stevens 14 do.
P. V. Wood 3 Jan. 11
Wm. Raban 9 June 13
T. Edwards, *adj.* 22 D.
James Steuart 25 June 16
John Poole 30 Sept. 19
Edw. Butler 21 Feb. 20
Samuel Green 10 Sept. 12
Rob. Vivian 27 Dec. 20
Wm. Potenger 23 May 16
Fred. Corfield 19 Apr. 21
Ensigns.
G. V. Butler 22 Oct. 18
Edw. Gordon 12 Aug. 19
Hn. F. Cavendish 30 Sep.
J. B. Gough 24 Feb. 20
J. R. Majendie 1 June
Chaloner Ogle 4 Jan. 21
Chas. Burlton 13 June 16
L. C. *Visc.* Falkland 19 Apr. 21
Pay. Edw. Biggs 30 N. 15
Adj. T. Edwards, *lt.* 15 F. 11
Q.M. W. Mansfield 21 Apr. 11
Surv. E. Black 9 Jan. 13
A.S. Fred. Brown, *M.D.* 4 Jan. 10
Facings buff.—Lace gold.
Ag. Greenwood & Co.
Ir. Ag.

23d, (Royal Welch Fusileers.)

"Minden." "Egypt."
"Martinique."
"Albuhera."
"Badajos."
"Salamanca."
"Vittoria."
"Pyrenees."
"Nivelle."
"Orthes."
"Toulouse."
"Peninsula."
"Waterloo."

Colonel.
R. Grenville, *g.* 21 Apr. 86
Lt. Colonel.
T. Pearson, † *c.* 24 July 17
Majors.
H. E. Hill, *l.c.* 13 Mr. 12
J. Keightley, *l.c.* 25 Jul 16
Captains.
Fra. Dalmer, *lt.* 10 D. 07
H. Wynne 29 Sept. 06
J. C. Harrison 20 May 12
R. England 11 July 11
J. C. Smith, *m.* 24 Apr. 04
Wm. Ross 16 Dec. 18
Wm. Rentoul 13 May 12
Sir W. Crosbie, *Bt.* 24 F. 17
Peter Powell 4 Feb. 13
First Lieuts.
R. Smith 22 Mar. 10
J. W. Harris, *r.* 20 June 11
J. Enoch, *ad.* 15 Aug.
J. Macdonald 10 O.
Geo. Fielding 7 N.
R. P. Holmes 12 Dec.
W. A. Griffiths 13 My 12
A. Clayhills 17 Sep.
Alex. Greig 7 Aug. 13
John Barnett 29 Nov. 15
Edmund Waller 1 July 13
J. P. Douglas 28 Sept. 15
H. D. Keith 14 Aug.
Second Lieuts.
Wm. Gourlay 19 July 15
E. Tho. Ellis 16 Aug.
Tho. Matheson 17 do.
H. P. Bouchier 14 May 14
W. Wemyss 4 July 16
G. F. Morden 9 Nov. 14
J. P. Matthews 3 do.
Geo. Buller 9 Mar. 20
Pa. E. M. Brown 28 O. 17
capt. 20 July 18
Adj. Enoch, 1 *st lt* 16 S. 13
Q.M. G. Sidley 14 A. 08
Surg. Dunn 9 July 03
A.S. T. Smith 2 July 12
Facings blue.—Lace gold.
Ag. Greenwood & Co.
Ir. Ag. Armit & Borough.

24th, (Warwicksh.) "Egypt."

"Talavera."
"Fuentes d'Onor."
"Pyrenees."
"Orthes."
"Peninsula."
Colonel.
Sir D. Baird, *Bt. G.C.B. & K.C.B.* 19 July 07
Lt. Colonels.
Wm. Robison † 12 Dec. 16
S. T. Popham, *c.* 10 Sept. 19
Majors.
Tho. Craig 12 Dec. 16
T. C. Green 10 Sept. 19

Captains.
L. Stewart, *m.* 27 Aug. 04
Chas. Hughes, *m.* 29 do.
J. C. Meachan, *m.* 26 Mr. 03
Dan. Baby, *m.* 6 Aug. 00
Wm. Gill 20 June 11
James Adair 25 Mar. 15
Pons. Kelly 10 Sept. 18
Robert Brown 21 Oct. 13
Christ. Wilson 4 N. 14
Edw. Lane 22 Oct. 13
W. A. Le Mesurier, *d.* 15 Mar. 10
Lieutenants.
John Ewing 28 May 07
A. N. Findlater 15 Feb. 08
Chas. A. Stuart 1 do.
G. L'Estrauge 19 July 09
John Harris 21 do.
Fra. Grant 22 do.
Jas. Nokes 22 Feb. 10
T. H. Bainbrigge 3 May
C. F. Barton 30 May 11
Jas. Wright 2 Apr. 14
Alex. Child 3 Aug. 15
Rob. Marsh 15 Feb. 17
Ron. Campbell, *d.* 29 My
Geo. Darling 14 Apr. 15
A. Watson 16 Aug. 13
Thq. F. Smith, *adj.* 25 June 18
Wm. Mellis 26 June
J. H. Peake 3 Apr. 15
Peter Dore 21 Aug. 19
A. M'Kenzie 9 Nov.
M. Schoof 17 Apr. 20
J. Quin Wall 19 July 15
Hon. G. T. Keppel 25 May 20
J. W. Harvey 15 Mar. 14
Ensigns.
Geo. Murray 21 May 16
Hen. W. Hartley 10 S.
Alex. Dirom 15 do.
Dunc. Campbell 16 do.
G. Frankland 1 Sept. 19
J. A. Campbell 8 Nov.
J. B. Harris 4 June 16
R. Bennett, *d.* 15 Mar. 21
Pa. W. Campbell 28 My 18
lt. 6 June 09
Adj. T. F. Smith, *lt.* 28 July 18
Q.M. Ja. Murray 4 Dec. 17
Surv. J. Featherston 9 Jul 08
A.S. D. Kearney 11 Mar. 19
John Fawcett do.
Facings green.—Lace silver.
Ag. Macdonald & Co.

25th (The King's own Borderers).

"Egmont-op-zee."
"Minden." "Egypt."
Flank Companies
"Martinique."
Colonel.
Hon. C. Fitz Roy, *g.* 25 Mar. 05
Lt. Colonel.
J. A. Farquharson, *c.* 4 Jun 13
Majors.
V. W. Hompesch, *lt. c.* 28 F. 08
A. W. Macdonell, *l.c.* 7 Mar. 11
Captains.
Rob. Terry, *m.* 30 Oct. 05
J. Austen, *m.* 4 Aug. 04
Car. W. Wolseley, *m.* 5 Aug.
P. Macdougall, *m.* 12 D.
J. J. Hollis 30 Mar.
Court, Chambers 6 July
E. J. Priestley 2 Nov.
J. M. Robertson 2 Mar.
S. Biddulph 3 Dec.
Tho. Stewart 9 Nov.
Lieutenants.
Tho. Swyny 1 Jan.
R. B. Wolseley 27 May
Henry Kean 8 July
Thomas Lynch 9 do.
A. Shuttleworth 2 S.
I. Keene, 14 Nov.
W. Plunkett 3 Sep.
M. M'Leod, *adj.* 19 Jan.
John Millar 11 Sept.
G. F. Paschal 19 Oct.
John Dimas 9 Nov.
Wm. Dunne 21 Sept.
Da. Dickson 9 Nov.
Ensigns.
Tho. Lingard 7 Dec.
M. C. Halcott 9 Feb.
A. Mackenzie 30 Nov.
Benj. Morris 29 June
Edw. Gilbert 3 July
O. S. Locke 27 Apr.
Tho. Robinson 2 Mar.
Bend. F. Noyes 9 Nov.
Pa. W. Anderson 14 My
lt. 7 Mar.
Ad. M. M'Leod, *lt.* 22 Jan.
Q.M. J. Campbell 19 Oct.
Surv. A. Meiville, *M. D.* 26 Sept. 1
A.S. Fra. Reid 15 July
Facings blue.—Lace gold.
Ag. Collyer.
Ir. Ag. Caue & Co.

26th or Cameronian "Egypt."

Colonel.
G. Earl of Dalhousie *G. C. B. l. g.* 21 May
Lt. Colonel.
H. Oglander 23 Oct. 1
Majors.
F. Jones, *l. c.* 15 Feb. 1
C. S. Campbell 10 May
Captains.
A. G. Campbell, *m. s.* 29 Sept. 0
Edw. Witty, *m.* 22 Dec. 0
Wm. Beetham 16 Jan. 1
John Brooks 27 Jan. 1
F. Shearman 5 Feb.
Wm. James 5 Nov. 1
John Maule, *l.c.* 25 Mar. 9
W. Johnstone, *d.* 20 Apr. 2
J. Brookshank 1 Oct.
James Dunn 10 May 2
Lieutenants.
Tho. Murray 19 Mar. 0
H. M'Latchie 23 Jun
F. C. Montgomery 14 July
Hen. Roberts, *d.* 7 Aug.
John Marshall 11 do.
J. A. Maxwell 2 Mar.
Rob. Robson 3 Oct. 1
Tho. Wm. Boyes 6 May 1
M. Pointon, *adj.* 2 July
John Kyle 5 Nov.

T. W. O. M'Niven 3 May 14
T. S. Pratt, d. 20 Apr. 20
Alex. Fraser 20 May 21

Ensigns.

Alex. Calder, 3 Dec. 12
Hum. Babington 3 Feb. 14
R. Carruthers 19 May
E. J. Clayfield 19 July 15
H. F. Strange 25 May
Rob. Maxwell 25 July 16
W. Sitwell 20 Apr. 20
Wm. E. Hay 10 May 21
Pay. Hugh Pollock 23 D. 13
Adj. M. Pointon, *l.* 10.10
Q. M. J. M'Gregor 1 May 13
Surs. J. Goldstream 28 S. 09
A.S. Ja. Brady, 18 Dec. 11
Facings yellow — Lace silver.
Ag. Mr. Gordon.

27th (or Enniskillen.)

"Egypt." "Maida."
" Peninsula."
" Waterloo."

Colonel.

Francis, *M. of* Hastings, *K. G. & G. C. B. gen.* 28 May 08

Lt. Colonel.

L. Warren, *m. g.* 18 Aug. 04
Hugh Henry 12 Aug. 19

Majors.

C. Thompson, *lieut.* 25 F. 08
J. Hay, *l. c.* 30 July 08

Captains.

Sir Thos. Reade, *K. L. & G.* 8 Sept. 05
H. Thomas, *l. c.* 10 do.
H. Balneavis, *l. c.* 11 do.
Chas. Pepper, *m.* 9 Jan. 06
John Waldron, *m.* 15 do.
John Geddes, do.
R. R. Handcock 30 July 18
B. T. Dobbs, do.
W. Maclean, *d.* 20 Jan. 20
John Bogue 17 Feb. 14

Lieutenants.

D. M'Pherson 19 Nov. 06
Francis Shea 13 Jan. 07
E. W. Cradock 7 May
Wm. Talbot 7 Sept. 08
E. W. Drawe, *r.* do.
Tho. Furnas, 3 Mar.
Chas. Manly, *d.* 25 July
Arth. Byrne, *ad.* 23 Aug. 13
W. B. Buchannan 13 Aug. 18
Joseph Everett 1 Sept. 13
Tho. Smith 5 Aug. 19
A. Beckwith, *s.* 25 do. 20
Llewellin Nevitt 30 May
Ensigns.
Jas. Wm. Gray 5 Feb. 14
I. M. Tew 10 do.
Jas. Wallace 1 Mar.
R. Hawkins, *r.* do.
Wm. Carter, do.
Edw. B. Randell 1 Mar. 19
C. Fitz Gerald 7 do.
Jas. M'Donald 7 do.
Geo. G. W. Crowe 7 do.
Adj. A. Bisset, *l.* 11.11.4
M. Kennedy 31 Aug. 20
Surs. Tho. Ford, 27 Nov. 06
C. Roberts 10 D. 11
Facings yellow — Lace silver.
Ag. Mr. Ashley.

28th, (or, North Gloucestershire.)

"Egypt." "Albuhera."
" Barossa." " Vittoria."
" Peninsula." " Pyrenees."
" Nivelle."
" Nive."
" Orthes."
" Peninsula."
" Waterloo."

Colonel.

Hon. Sir E. Paget, *G.C.B. g.* 26 Dec. 13

Lt. Colonel.

J. F. Browne, *K.C.* 9 May 16

Majors.

John Ross, *l.c.* 16 Apr. 07
Cha. Teulon, 7 Oct. 19

Captains.

W. Irving, *l.c.* 1 July 03
Cha. Caddell 19 Mr. 09
Rich. Kelly 13 Apr.
J. H. Crammer 20 July 13
Wm. Irwin 9 May 16
D. S. Barclay 29 July 18
R. P. Gilbert, *ad.* 18 D. 17
C. G. Arbuthnot 6 Mar. 20
H. A. Magenis, *d.* 3 Sep. 19
Arch. Kidd 10 Sept. 13

Lieutenants.

M. Semple, *s.* 6 Oct. 08
P. Eason 17 May 09
Saml. Moore 28 Jan. 10
John Coen, *d.* 29 do.
C. B. Carrothers 30 do.
S. Sweeny 22 Nov.
T. Bridgeland, *ad.* 16 Apr. 13
E. Emb. Hill 28 Sep. 15
Tho. Wheeler 18 Dec. 17
A. O. Daigleish 23 Sept. 18
John Pratt 6 May 18
W. Mountsteven 25 Oct. 20
R. W. H. Deury 3 Mar. 18

Ensigns.

Geo. Shane 17 May 14
J. A. Messiter 18 July 15
Jas. Campbell 19 do.
J. C. Browne 9 Dec. 17
John Borthwick 19 Jan. 18
W. M. Stewart 9 Sept. 19
Cha. Wheatley 1 Sep. 20
Lord S. Lennox 3 Nov. 19
Pa. Sir H. Hilliard 22 Mr. 21
Ll. 16 Nov. 09
Ad. Tho. Bridgeland, *lieut.* 16 Feb. 11
Q. M. R. Reynolds 9 Mar. 09
Surg. S. C. Roe 26 May 14
A.S. P. Havens 24 O. 11
Facings pale yellow.— Lace silver.
Ag. Mr. Watson.

29th, (Worcestershire.)

" Roleia."
" Vimiera."
" Talavera."
" Albuhera."
" Peninsula."

Colonels.

Gor. Forbes, *g.* 8 Aug. 37
Lt. Colonel.
Hen. Hodge, *m.* 3 Dec. 20

Majors.

Gon. Tod, *l. c.* 2 Dec. 13
Thomas Gell 16 Dec. 20

Captains.

Wm. Elliot, 9 Oct. 14
Denis Mahon, *d.* 6 June
Rob. Stagnus 1 July 13
Adam Gregory 14 Nov. 13
Cha. Stanhope 6 Oct.
Tho. B. Hickin 9 May 17
John V. Evans 20 May 19
Tho. Popham 27 Mar. 20
Henry Brodrick 19 Dec.
Henry Reid 20 July 21

Lieutenants.

Wm. Pedrose, 16 Feb. 06
H. Pennington 2 Nov.
Thomas Biggs 18 Jan. 09
John Vesie 18 June 11
J. G. Sullivan 20 do.
John Lovelock 4 July
Rich. Lucas 9 Oct.
Geo. Ford, *r.* 17 June 13
A. Richardson 2 Dec.
W. Gilbert, *ad.* 14 Sept. 16
W. L. Hilton 1 Dec. 14
J. Lacon Akers 28 Dec. 20
Cha. R. Wright 26 July 21

Ensigns.

Henry Wild 10 Nov. 14
R. S. Sitwell 22 Dec.
J. Davidson 13 June 15
Henry Deedes 23 Dec. 19
R. P. Douglas 16 Mar. 20
— Bell 28 Dec.
R. F. Watson 26 July 21
Pay. B. Wild 3 June 17
capt. 27 Dec. 13
Ad. W. Gilbert, *lieut.* 1 July 19
Q.M.W. Gillespie 13 Jun. 03
Surs. A. Stanford 1 Jan. 10
A.S. G. Dunlop 19 Aug. 15
Facings yellow.— Lace silver.
Ag. Greenwood & Co.

30th, or (Cambridgeshire.)

" Egypt."
" Peninsula."
" Waterloo."

Colonel.

R. Manners, *g.* 7 Nov. 99

Lt. Colonels.

Hamilton 23 July 11
C. A. Vigoureux 7 Sept. 20

Majors.

J. Dalrymple 25 Dec. 17
Rob. Murray 7 Sept. 20

Captains.

B. R. Lynch, *m.* 23 M. 04
Samuel Fox, *m.* 28 Mar. 05
Rich. Machell 2 June 06
— Pellarton 18 Aug.
John Tongue, *d.* 7 Mar.
John Powell 9 Apr. 18
Rob. Howard, *m. d.* 18
Jas. Skirrow do.
H. Cramer 30 do.
Wm. Mann 1 July 11
Tho. Jones 7 Sept. 20

Lieutenants.

Wm. Sullivan 7 May 06
W. Carden 12 June 07

Majors.

Rich. Mayne, *d.* 6 Mar.
Thomas Reynell 28 Jan.
John Gurney 10 May
Hon. Lieut. Colonel Rob. Stewart 1 Nov. 16
P. F. Nesbitt 3 July
John Roe 14 Sept.
Robt. Roe 26 Sept.
James Paynter 23 July
E. M'Creagh 2 July
John Stewart 16 Nov.
Wm. Atkinson, *ad.* 30 S. 15
C. R. M'Leod 30 Mr. 17
W. B. Brizell, *s.* 18 Nov. 18
Henry Ramus 19 Feb. 14
D. H. Kennedy 30 May
S. H. Sutherland 18 Feb.
James Ralph 26 May
Peter Cheape 3 Aug. 16
T. B. M'Sutherland 4 Nov. 11
John Blackall 4 May
G. L. Backhouse 7 Sept. 20

Ensigns.

Jos. Berridge 16 Mar. 14
J. N. Tregg 13 June
Cha. Deane 13 July
H. H. Lewis 1 Mar. 17
Cha. Rumley 25 Aug. 15
D. Vanderzee 21 May 16
Jas. Paton 21 Nov. 18
Geo. Mansel 7 Sept. 20
Pay. E. H. B. Wray 8 Aug.
Adj. Wm. Atkinson, *lieut.* 25 Sept. 18
Q.M. J. F. Kingsley 9 Mar. 20
Surs. R. Pearce 16 Sept. 05
A.S. S. Viper 27 Dec. 06
John Evans 22 M. 11
Facings pale yellow. Lace silver.
Ag. Mr. Fitter.

31st, (Huntingdonshire.)

" Albuhera."
" Peninsula."

Colonel.

Henry, *B. of* Niagara, *G.C.B. g.* 2 Feb. 05

Lt. Colonel.

G. G. C. L'Estrange, *l. c.* 4 Aug. 15

Majors.

R. B. Fearon, *l. c.* 22 D. 10
J. D. Torey 26 Aug. 18

Captains.

E. Stafford, *m.* 31 Jan. 07
T. S. Nicolls, *m.* 20 Mar. 06
P. Dowdall, *m.* 4 Dec.
Fra. Bagar, *m.* 15 Jan. 07
Edw. Knox, *m.* 3 Nov.
Richard Gust 16 Aug. 07
W. H. Millies 25 F. 08
W. H. Glover 25 Mr. 10
Fra. J. Byne 2 Aug. 13
A. Beamish 1 Sept.

Lieutenants.

Geo. Beamish 15 Mar. 10
John Hutton 25 Mr. 07
Sam. Boiton 1 Aug. 11
A. W. Gamble 14 Aug. 06
Dillon Cameron 28 May 08
G. M'Carthy 23 Aug. 13
James Spencer 18 Dec.
Lucius Nuttall 1 Aug. 16

Lieut. G. Taylor 16 Nov. 15
W. A. Holroyd 18 Oct. 17
C. H. Turing 18 May 18
R. E. Hamond 17 Aug. 18
Chas. Shaw, adj. 12 Apr. 20

Ensigns.

Ar. Graeber 28 June 12
John Edwards 23 July
Henry Beeson 3 Nov.
S. O. Goodwin 28 Dec. 13
Percy H. Leith 11 Feb. 19
Francis Ward 3 Aug.
Joseph Shaw 13 Apr. 20
W. S. Moorson 28 Mar. 21

Paym. A. W. Dawe 8 Oct. 07
Adj. C. Shaw, *lt.* 19 Apr. 20
Q.M. H. Astier, *en.* 26 N. 12
Surg. W. Banfield 13 May 13
Asst. S. E. Graham 18 Oct. 10

Facings buff.—Lace silver.

Ag. Greenwood & Co.
Ir. Ag.

33d, (or Cornwall.)

"Salamanca."
"Nivelle,"
"Peninsula."
"Waterloo."

Colonel.

A. Campbell, *g.* 15 Feb. 15

Lt. Colonel.

Hon. J. Maitland 26 Mr. 16

Majors.

Hicks, *l.c.* 3 Aug. 04
Robert Dillon 5 Nov. 18

Captains.

H. R. Lewen, *m.* 6 Aug. 04
J. Crown, *n.* 30 May 05
H. Harrison 11 June 12
D. Davies 10 July 13
Gil. Elliot, *m.* 14 June 10
John Williams, *d.* 14 Mar. 18
R. T. Belcher 14 Jan. 19
Hon. R. Arden, *s.* 28 Apr. 15
M. W. Meighan 30 Sept. 19
C. Spedding, *m.* 17 July 06

Lieutenants.

S. H. Lawrence 10 Nov. 07
R. R. Lewen 15 Dec. 08
J. R. Colthurst 13 O. 09
Jas. Robinson 17 May 10
T. M. Wingfield 11 Nov. 13
H. S. Olivier 9 May 16
H. W. B. Mouat 3 May 14
Richd. Birtwhistle 14 Jan. 19
A. Stuart 15 July
Geo. Moore, *ad.* 6 D. 18
Geo. Browne 30 Sept. 19
R. Shewell 24 Dec. 19
Vesey Temple 5 Nov. 18

Ensigns.

Steert Mackay 6 Jan. 14
J. G. Campbell 16 Mar. 18
John Pale 14 Jan. 19
Otho Vesi 21 Dec. 19
Thomas Calder 3 July 19
A. G. Sidebe 30 Sept.
Man. Bower 9 Jan. 20
I. C. Barlow 22 Sept. 16
Pay. Ma. Eagar 16 Apr. 18
Edw. Ellis 30 Sept. 19
Adj. Geo. Moore, *lt.* 30 Sept. 19

Surg. M. Pepperal 3 Oct. 19
Asst. Surg. W. Bellerby, *M.D.* 3 Nov. 19
Asst. S. Geo. Brien 28 Ap. 14

Facings white.—Lace gold.

Ag. Hopkinson & Sons.

34th (or Cumberland)

"Albuhera."
"Vittoria."
"Peninsula."

Colonel.

Hon. Sir G. L. Cole, *G. C. B. g.* 28 Jan. 13

Lt. Colonel.

H. D. Dickens 4 Apr. 16
J. H. Dunkin, *fc.* 5 Mar. 19

Majors.

E. P. Barlow 26 Mar. 19
Tho. Faunt 25 May 20

Captains.

Tho Hogarth, *m.* 10 J. 06
E. Broderick, *m.* 9 Dec.
C. B. Fancourt, *m.*, 9 D.
M. M'Leod Tew 19 Jan. 09
Tim. Davies 1 Feb. 10
Wm. Baker 11 Oct.
P. G. Wraughton 3 Jan. 11
Moyle Sherer 26 Mar. 18
Edw. Conolly 17 Apr. 19
John Arnaud 13 Jan. 14
G. M. Elfts 25 May 20

Lieutenants.

G. R. Lascelles 17 Oct. 20
John Norton 2 July 07
John Hay 9 Mar. 09
G. R. Thompson 7 June
L. De. C. Walsh 8 do.
F. Hovenden 2 do.
J. Huddleston, *r* 29 Nov.
T. M. Simkins 30 do.
Edw. Picking, *d.* 7 Dec.
A. M'Farlane 4 Jan. 10
John Elgee 1 Feb.
T. J. Thompson 24 May
J. H. Crawford 2 Aug.
M. Simmons 14 Mar. 11
God. Greene 15 Jan. 07
Hector Straith, *ad* 29 Au 11
Jos. Fletcher 3 Jan. 17
W. E. Sweeny 6 Feb.
John Shaw 4 July 18
Wm. M'Leod 20 Oct. 15
Nathan Ashhurst 28 Ap. 14
D. Campbell 5 Dec. 10
Wm. Lax 25 May 20

Ensigns.

Fra. Stanford 21 Oct. 13
J. Montgomerie 10 Mr. 14
J. Stoddart 8 Jan. 17
John Reed 8 Aug. 15
Tho. Hadwin 21 May 18
C. M. Burrows 27 June 15
W. H. Adams 1 Feb. 21
Rich. Airey 15 Mar.
Pa. G. Ledingham 16 S. 19
lt. 17 July 06
Adj. Hector Straith, *lt.* 1 Ap. 18
Q.M. Tho. Howe 23 Jan. 14
Surg. J. Hardyce 30 Mr. 09
Asst. S. Reg. Orton 30 S. 10
Rob. Shean 28 Jan. 15

Facings yellow.—Lace silver.

Ag. Greenwood & Co.

35th, (or Sussex)

"Maida."

Colonel.

Sir J. Oswald, *K.C.B. g. f.* 9 Oct. 19

Lt. Colonel.

Lorenzo Moore, *fc.* 14 S. 06

Majors.

C. Macalister, *l. & s.* 13 June 11
J. M. Sutherland 1 Sept. 21

Captains.

J. M'Pherson, *m.* 9 May 03
T. Edgeworth, *m.* 30 D. 06
Wm. Green, *m.d.* 26 July 06
And. Wilkie, *m.* 20 July 07
W. H. Rutherford 5 Aug. 09
Tho. Weare, *m.* 16 Apr. 10
Geo. Tenlon 15 Mar. 17
Gil. Delhoste, *ad* 28 Feb. 10
Jas. Anton, *ad* 6 Sept. 06
Tho. Stapley 28 July 21

Lieutenants.

J. Freeman 30 July 07
Alex. Sharrock, *d* 30 June 08
Edw. W. Amos 13 Apr. 09
John Emerson 11 May
C. S. Brearey, *ad* 2 N.
Ara. Tennant 16 June 13
New I. R. Tompkins 10 Dec.
W. Rainforth 23 do.
Jere. Dewson, *d* 25 Feb. 19
T. H. Davies 26 Mar. 16
John Petry, *r.* 6 Feb. 14
Menas O'Keefe, *r.* 28 10
J. Barwis 6 July 21

Ensigns.

Rob. Lizar 18 Sept. 14
Edw. Ingram 15 Sept.
Hen. Semple 17 Aug. 15
Mark Dickens 14 Dec.
C. B. Cumberland 2 D. 20
Wm. O'Hara, *r.* 7 June 18
J. Mortashed 27 Jan. 14
Geo. Carnie 26 July 21
Pay. F. Newton 14 June 21
capt. 13 Sept. 09
Adj. C. S. Brearey, *lt.* 14 Aug. 17
Q.M. J. Matthews 23 May 14
Surg. R. Elton 17 Aug. 15
Asst. S. G. Barclay, *M. D.* 29 Aug. 11

Facings orange.—Lace silver.

Ag. Macdonald & Co.

36th (or Herefordsh.)

"Vimiera."
"Salamanca."
"Nivelle."
"Toulouse."
"Peninsula."

Colonel.

Sir George Don, *G.C.B. g.* 4 Apr. 18

Lieut. Colonel.

Wm. Cross, *r* 25 May 16

Majors.

W. W. Swain 25 May 16
Edm. Browne 31 May 21

Captains.

Ben. Vernon, *m.* 17 Sep. 03
W. Campbell, *m.* 23 D. 04
Joshua Crosse, *m.* 1 D. 06
J. Fraser, *l. c.* 30 Aug. 09
Rd. Gilbert, *d.* 1 Jan. 18
Chs. Bayley 1 do.
Rob. Blennerh 1 do.
R. N. Crosse 10 Sept.
John Vincent 4 Apr. 16
Chs. Moody 6 Mar. 20

Lieutenants.

J. Prendergrast 16 No. 07
T. L'Estrange 26 Feb. 08
Tho. Smith 2 Mar. 09
Wm. M'Leod 21 Apr.
Geo. Carnie 29 Jan. 13
H. O'Bee 8 Sept. 06
W. Peacocke 14 May 13
J. Colclough, *ad* 7 May 15
G. Wakefield 8 Sept. 16
Evan Macpherson 1 A. 19
Edward Lewis 8 Sept. 19
F. P. Webber 22 May 17

Bar.W.Conker 27Apr.20
Ensigns.
R. Montgomery 7Sept.12
Tho. Gibbons 9do.
Geo. Deverman 30do.
John Sherry 9Dec.
John Roberts 25Dec.15
Wm. J. Cross 1Apr.19
Geo. Graham 27Apr.20
— Clayton 15Mar.21
Pay. W. Fraser 7Feb.04
Ad.J. Colcroft, *lt.* 28F.19
Q. M. Jas. M'Cabe, *ens.* 10May21
Sur. T. Boschier 29Au.11
A.S. W.m. Lindsay 6Ap.09
Facings gosling green.
Lace gold.
Ag. Greenwood & Co.

37th (NorthHampsh.)

"Minden."
"Peninsula."
Colonel.
Sir C. Green, *Lt. g.* 17Feb.14
Lt. Colonel.
Gabriel Bures 3July17
Majors.
Edw. Barwick 12Jan.15
Wm. Bruce 24Aug.20
Captains.
H. O. Wood 22July13
J. Cowley 19Jan.15
T. Valiant, *d.* 21Aug.17
John Goldie 2d Apr.
H. *M. of* Worcester, *m. M. P.* 2Dec.19
Jos. Perry 7Dec.15
Hinton East 21Nov.15
Jas. J. Barrallier 23June15
J. Stainton 2Dec.19
J. Thoreau 19July15.
Lieutenants.
Dillon Massey 7Apr.06
J. S. Fenton 13June06
J. A. Wilkinson 3Oct.11
Henry Dyer 17do.
Fra. Herrick 30Apr.12
Richard Ker 10June13
Henry Sadlier 11do.
T. Plunkett 2July
W. Johnson 22do.
J. Lang, *adj.* 19July13
J.B. Hamilton 23July12
Isaac Moses 5Feb.18
Tho. Vincent, *d.* 10Aug.16
Ensigns.
William Long 17Mar.14
R. Gardiner 12May
Arth. Gainness 12Jan.15
Henry Coghlan 21May18
R. N. Lee 30June15
Geo. Gosselin 14Feb.16
Hon. A. C. J. Browne 14June21
Pay. J. Halfhides 3Jun.09
Adj. J. Lang, *lt.* 29July13
Q. M. A. Holmes 30Mar.16
Surg. M. Franklin 6May14
A.S.J. Robertson, *M.D.* 29June20
Facings yellow.—Lace silver.
Ag. Greenwood & Co.

38th (1st Staffordsh.)

"Monte Video."
"Salamanca."
"St. Sebastian."
"Peninsula."
Colonel.
Geo. Ja. *Earl* Ludlow, *G. C. B. g.* 10Oct.05
Lt. Colonels.
Hon. Sir C. J. Greville, *K.C.B, mg. M. P.* 21Mr.03
J. T. F. *Lord* Muskerry † *m. g.* 12Aug.19
Sir A. Campbell, *K.C.B. c.* 9Aug.21
Majors.
Tho. Evans, 7May18
Sir C. Cuyler, *Bt.* 2Mar.20
Captains.
T. Willshire, *l.c.* 28Au.04
J. P. Perry 14Apr.08
Mat. Forster, *m.* 2Nov.09
Ja. Baillie, *d.* 14Feb.11
W. H. Wrench 7May18
Wm. Read 21Oct.19
T. D. Franklyn 10N.14
C. J. Hardman 17do.
Hugh Piper 13June11
Thomas Daly 6Mar.21
Lieutenants.
Ja. Mathews, *adj.* 3Jun.08
J. Magill 30Mar.09
D. Osborne 11May
Edw. Hopper 21Mar.11
Geo. Young 24Nov.12
R. H. Willcocks 26Aug.13
G. Mackay, *d.* 10do.
Geo. Michell 20Jan.14
James H. Law 7May18
R. M'Carthy 3June17
A. K. Huston, *d.* 5May16
J. P. Sparkes 30July17
Wm. Trimmer 2Mr.20
Ensigns.
Rob. Matthew 26Sept.13
Alex. Campbell 17D.
Tho. Kerr 25do.
Fred. Moore 3Apr.17
Tho. A. Trant 30Sep.19
Hen. Grimes 19Oct.20
J. S. Torrens 9do.
A. H. M'Leroth, *d.* 22Dec.14
Pay. John Grant 29Sept.09
Adj. J. Mathews, *lt.* 1Sep.08
Q. M. T. Southall 25Apr.06
Sur. M. Catheart 27Ap.15
A.S. W. H. Burrell, *M.D.* 12Apr.21
Facings yellow.—Lace silver.
Ag. Greenwood & Co.

39th (or Dorsetshire)

"Gibraltar."
"Albuhera."
"Vittoria."
"Peninsula."
Colonel.
Nisb. Balfour, *g.* 2July04
Lt. Colonel.
Cav. Sturt, *c.* 1Apr.15
Majors.
P. Lindesay, *Nic.* 1Oct.07
Roger Parke, *le* 25Feb.08
Captains.
Geo. D'Arcy, *m.* 9July03
D. Campbell, *m.* 21Mr.04
D. Macpherson, *m.* 5July05
Cha. Carthew, *m.* 12Sept.
Step. Cuppage, *m.* 13Oct.07
James Brine 9Mar.08
Fra. C. Crotty 16May14
Thomas Cox 25Oct.
A. Hawkes, *m.* 27Feb.07
R. T. Dundas 31Aug.15
Lieutenants.
S. Newport 5Jan.05
Hen. Smyth 14Jan.07
F. H. Hart 15do.
C. Reynolds, *r.* 21Apr.08
Collet Barker 18May09
Tho. Raynes 20July
Tho. Meyrick, *ad* 9Sep.12
C. G. Speirs 22Oct.10
Charles Cox 1Oct.12
Hen. Caldecott 10June13
Tho. Wright 22Apr.14
Robert Rhodes 24Aug.15
T. C. Cameron 8Feb.21
Ensigns.
John Burns 25Aug.13
Cha. Sturt 9Sept.
Ja. Hen. Leckie 5Oct.
J. Fitz Gerald 6do.
John Manby 4Nov.
Jos. O'Meara 26Dec.16
Wm. Stewart 8Feb.21
Geo. Pigott 1Mar.
Pay. B. Bunn 26Aug.06
Ad. T. Meyrick, *lt.* 26May14
Q.M. B. Lloyd, *en.* 21Ap.14
Sur. R. Walker 3Dec.09
AS. A. Hamilton 17May10
Facings pea-green.—Lace gold.
Ag. Greenwood & Co.
Ir. Ag. Armit & Borough.

40th (2d Somersetsh.)

"Egypt." "Peninsula."
"Waterloo."
Colonel.
Sir B. Spencer, *G. C. B. l. g.* 2July18
Lt. Colonel.
H. Thornton † 13June11
Majors.
S. Stretton, *le.* 30July15
W. Balfour, *c.* 23June20
Captains.
Rich. Turton 10Feb.08
J. H. Barnett 18June11
E. C. Bowen 7Nov.
P. Bishop 12Mar.19
R. P. Stewart 7Oct.
Rob. Morow 21Sept.05
B. M. Ball 29Apr.14
Richard Jebb 9May11
John T. Garner 1Mar.21
Tho. P. Barlow 28June
Lieutenants.
Jas. Butler 14Dec.09
Hen. Millar 5Sept.10
J. Richardson 6do.
Jas. Mill, *r.* 18Sept.11
Wm. Neilly 26do.
Rich. Hudson 7N.
Manning, *ad* 14S.18
Hayes Queade 23Aug.15
Geo. Hibbert 14Jun.14
H. Hemsley 18July
John Crabb 10Nov.08
Wm. A. Clarke 1Mar.21
John Armit 10Mar.14
(Continued on p. 33)
Nath. Low 26May08
Edw. Thornhill, *gent.* 11Nov.10
Geo. Moore 11Nov.10
John Newman 1Feb.
Hare, Master 30July14
M. Dalrymple 21Dec.
Jos. Curten 15Sept.15
Rich. Floyer 7Mar.21
Pay. Wm. Phillips 19Nov.08
Adj. E.W. Manning, *lt.* 9Oct.11
Q.M. Fra. Halcrow 1Mar.21
Sur. E.W. Jones, *M.D.* 15Sept.19
A.S. E.W. Barry, *M.D.* 21Mar.21
Facings buff—Lace gold.
Ag. Collyer.
Ir. Ag. Armit & Borough.

41st.

"Detroit."
"Queenstown."
"Miami."
Flank Cos. "Niagara."
Colonel.
Hon. Sir E. Stopford, *K.C.B. l. g.* 14June19
Lt. Colonel.
Henry Godwin 26July21
Majors.
P. L. Chambers 31Sept.
Edw. Mac Coy 26July
Captains.
Joseph Tallon, *m.* 17Ap.08
W. C. Saunders 16May17
J. L. Hill 13Aug.18
W. B. Saunderson 4Mr.15
Harris Hailes 22Jan.19
Wm. Watson 26Nov.
E. B. Stehelin 6July21
W. F. O'Reilly 4Mar21
Kild. Borrowes 6July
Fred. Seymour 9Aug.
Lieutenants.
B. W. Bluett 5Feb.10
An. M'Intyre 24Apr.
Alex. Major 8do.
A. H. Maclean 23Aug.15
John Smith, *adj.* 3Ja.15
J. Mompesson 14July
R. Butterfield 29Nov.16
G. Johnson 9Mar.20
H. D'Townshend 15Sept.20
Alex. Caldwell 3May21
R. Crawford 4May14
J. Simmons 23Dec.13
Wm. Ashe 26July21
Ensigns.
W. Armstrong 26Dec.15
N. Evans-Smith 24Jan.16
Wm. Warren 26Nov.
Wm. Gossip 26Apr.18
Perc. Brown 23Feb.15
J. G. Bedingfield 8Nov.20
M. H. Grant 13Apr.16
H. C. Tuthill 26Sept.
Pay. Jas. Raye 27Aug.09
Adj. J. Smith, *lt.* 30July11
Q.M. G. Thomson 24Jan.16
Sur. — Hall, *M.D.* 15Sept.18
A.S. N. F. Mostyn 24Jan.16
Facings [illegible]—*Lace gold.*
Ag. Greenwood & Co.

42d (Roy. Highland.)

"Egypt." "Corunna." "Fuentes d'Onor." "Pyrenees." "Nivelle." "Nive." "Orthes." "Toulouse." "Peninsula." "Waterloo."

Colonel.

John, *E. of* Hopetoun, *G.C.B. & K.C.B. f.* 29Jan.20

Lt. Colonel.

RR. H. Dick† 18June15

Majors.

Wm. Cowell, *h.c.* 30May11
AA. Menzies 18June15

Captains.

JCampbell, *h.c.* 3D.07
M. M'Laine, *m.* 24Aug.04
M. Macpherson, *m.* 9Feb.09
T. F. Wade, *t.c.* 13July
D. Mackintosh 2May11
Alex. Fraser 10Oct.
Jas. Brander 25S.17
Wm. Middleton 13May12
J. K. Ross 22Oct.18
F. St. John 13Sep.21

Lieutenants.

H. A. Fraser 8Feb.09
John Malcolm 14D.
A. Dunbar 25Jan.10
Robertson, *ad.* 10O.11
Alex. Strange do.
K. M'Dougall 12F.12
D. M'Kay, *r.* 28May
Rog. Stewart 11July15
John Grant 18Feb.
G. M. Stevenson 11Jan.15
Jas. Macdougall 8Sep.13
Geo. M'Iver 2Mar.20
Geo. Hogarth 18Sept.21

Ensigns.

John Leslie 20July13
Chr. Clarke, *r.* 3Au.
P. C. Campbell 28Apr.14
Laurence Fife 16Oct.17
J. R. Scott 27July14
James Clark 21May
Rob. Macdonald 2Mar.20
Jas. Byron 18Sept.21
Pay. C. Wardell 7Feb.21
lt. 28Dec.13
Ad. MJ. Robertson, *lt.* 18Sept.13
Q.M. Wm. King 31D.18
Surs. S Macleod 9Jul03
A.S. D. Macpherson 1June09
Facings blue.—Lace gold.
Ag. Greenwood & Co.
Ir. Ag. Armit & Co.

43d, (Monmouthsh.) (Light Infantry.)

"Vimiera." "Corunna." "Busaco." "Fuentes d'Onor." "Ciudad Rodrigo." "Badajoz." "Salamanca." "Vittoria." "Nivelle." "Nive." "Toulouse." "Peninsula."

Colonel.

J. F. *Ld.* Howden, *G.C.B. & K.C.B.* 7Jan.09

Lt. Colonel.

C. C. Patrickson, † *c.* 17June13

Majors.

Wm Haverfield 17June19
R. Dalzell 9Sept.

Captains.

Tho. Champ 13Sept.08
Geo. Johnson 16Aug.10
J. P. Hopkins 29Aug.11
Tho. Rylance 14May12
Henry Booth 25June
Wm. Freer 1Dec.13
RF. Le Blanc 28Sept.
B. Whichcote 9Sept.19
HH. G. Macleod, *m.* 28Sept.13
J. N. Jackson 28Feb.12

Lieutenants.

John Cooke 19Apr.10
J. M. Hill 28June
Ja. Considine 27Dec.
John Maclean 27Mar.11
Alex. Steele 7Nov.
Barth. Casey 21May12
Geo. Hood 28do.
J. Harris, *adj.* 11Jan.16
John Finlay 27Sept.15
Wm. Considine 9Sept.19
Wm. Fraser 19Jan.14
W. Carruthers 1Dec.13

Ensigns.

R. P. Webb 20Apr.14
Wm. Grindlay 16Mar.15
Henry Halford 5Mar.18
E. G. W. Keppel 4June
Hunter Ward 9Sept.19
Rob. Ferguson 24Feb.20
C. M. Hay 20Apr.
J. B. Estcourt 13July
Pa. Tho. Tierney 23Jul.12
Ad. J. Harris, *lt.* 16Dec13
Q.M. D. Williams 29N.10
Surs. J. Gilchrist 15D.04
A.S. Arch. Hair 12Nov.12
Facings white.—Lace silver.
Ag. Greenwood & Co.
Ir. Ag. Armit & Borough.

44th (or East Essex)

"Egypt." "Badajos." "Salamanca." "Peninsula." "Waterloo."

Colonel.

Gore Browne, *l. g.* 29Jan.20

Lt. Colonel.

A Brooke, † *mg.* 15June04
J W Morrison, *c.* 19Ap.21

Majors.

G Harding, *l.c.* 16Aug.05
J. C. Guthrie 31May21

Captains.

H. Nixon, *l.c.* 20Dec.04
H. Debbeig, *l.c.* 9Jul.03
J. C. L. Carter, *m.* do.
AA. Brugh, *m.* 12Feb.07
John Shelton 17June13
Thos. Mackrell 11June18
Philip O'Reilly 13July20
RW. Burney 2June14
Cha. O'Neill 31May21
John Kitson 30Oct.17

Lieutenants.

W. M'Lean, *r.* 27May07
D. Caulfield 18June
F. Hemming 23Mar.09
RJ Twinberrow 30do.
John Connor 24Aug.10
Rob. Smith 13Aug.11
RBenj. Whitney 20N.17
RGil. Dumlevie 11Jun18
C. H. Short, *s.* 17Aug.15
HJ. C. Webster 13July20
Philip North 21Sept.
HAlex. Wilson 31May21

Ensigns.

R. Mackrell 28Mar.14
J. Donaldson 29do.
G. Woollard, *adj.* 20N.17
Tho. Eastwood 11June18
Wm. Sargent 20Apr.15
Wm. Fludyer 30Dec.19
Barr. Browne 21Sept.20
Hen. D. Carr 31May21
H. J. Shaw 15July15
Pay. P. Brennan 11N.13
Ad. G Woollard, *ens* 30D19
Q.M. H. Jones 9July03
Surs. Gr. Jones 28Mar.11
A.S. W. Newton 27D.16
Facings yellow.—Lace silver.
Ag. Greenwood & Co.
Ir. Ag. Atkinson & Co.

45th (or Nottingham.)

"Roleia." "Vimiera." "Talavera." "Busaco." "Fuentes d'Onor." "Ciudad Rodrigo." "Badajoz." "Salamanca." "Vittoria." "Pyrenees." "Nivelle." "Orthes." "Toulouse." "Peninsula."

Colonel.

C. Lister, *g.* 22Apr.02

Lt. Colonel.

L. Greenwell† 19May14

Majors.

H Stacpoole, *l.c.* 18July11
Alex. Martin 19Dec.16

Captains.

J. Campbell, *l.c.* 29D.08
J M. Stacpoole, *lc.* 19D.09
Tho. Hilton 26Jan.09
A. Anderson 25Oct.10
John Cole 28Feb.11
Edw. F. Boys 8June13
R. E. G. Gordon 26May14
R. R. Houghton 7July
P. O'Shaughnessy, *m.* 20Dec.04
Rich. Moore 16Aug.10

Lieutenants.

Rich. Kelly 27July05
H. S. Marsh 1Apr.10
Hugh Forbes 20Nov.
Jas. Stewart 1Apr.12
John Grant, *d.* 30do.
J. Maples, *adj.* 23Jan.17
Rich. Perham 27July09
James Reid 31Mar.14
F. Ebhart 29Apr.19
T. R. Plumbe 30Nov.20
W. H. Butler 3Nov.18
Fred. C. Irwin 17Aug.09
Geo. Minter 10Jan.18

Ensigns.

Wm. Richardson 5Aug.13
John Harrison 20July15
John Macintire 19Aug.
Thos. Eman 17Feb.20
Nich. Sykes 9Mar.
S. J. Hobson 30Dec.19
Jas. Urquhart 15Mar.21
Wm. Foley 26July
Pay. J. H. Webb 30Dec17
Ad. J Maples, *lt.* 16June14
Q.M. Law. Walsh 19D.11
Surs. J. Heriot, *M.D. d.* 16Apr.12
A.S. J. Paterson, *M.D.* 22Aug.11
Facings dark green.—Lace silver.
Ag. Greenwood & Co.

46th, (South Devon.)

"Dominica."

Colonel.

H. Wynyard, *g.* 1Apr.16

Lt. Colonels.

Geo. Molle, *c.* 5June13
A. Campbell 17Feb.14

Majors.

Alex. Ogilvie 4Feb.15
Jas. Wallis 1Mar.21

Captains.

J. Stewart, *l.c.* 23May06
Wm. Nairn 20June09
A. Clarke 2Feb.13
Tho. Miller 17Feb.14
T. Thompson 7Sept.15
Alex. Cuppage 28Mar.16
Jos. Otway, *d.* 30Jan.19
J. H. Edwards 16Aug.13
Wm. Mallet 17Oct.16
HK Hemsworth 11Jan.21
Cha. Dawe 1Mar.

Lieutenants.

Cha. Higgins 4Mar.05
A. Campbell 16June07
H. Morrison 16Feb.08
HJ H Hamilton, † 1Au.10
Geo. Grant 2Jan.11
Tob. Purcell, *ad.* 17Sep.12
J. H. French 26Aug.13
A. G. Parker 11Nov.
J. Madigan 5Sept.15
John Skelton do.
Luke Prior 12June17
Henry Stuart 1Sept.16
G. A. Mahon 24Dec.18
James Law 8Sept.16
Alex. Read do.
Wm. Campbell 23June12
J. R. Raines 28May07
HS. Rice 17Apr.15
R. G. Davidson 20Jan.16
J. Campbell 3Feb.20
Donald Stuart 25do.
G B. Sutherland 15June
J. Campbell 21Jan.21
John Patton 1Mar.
Edw. J. Duke 26Oct.15

Ensigns.

Rob. Campbell 24Dec.18
John Stuart 22Jan.20
W N Hutchinson 24Feb.
J. C. Drew 4Feb.14
Tho. Gleeson 14June15
E. Sutherland, *d.* 27N.16
Cha. Carroll 2Feb.21
N. R. Brown 22Mar.

Pay. J. Campbell 30Jul.08
Ad. L. Purcell, lt. 1 Feb. 09
Q.M. W. Basefoot 13 July 09
Surg. Tho. Fanshawe 11 July 16
A.S. Geo. Bush, 13 Sept. 15
R.A. McMunn, 4 Sep. 14
Facings pale yellow.
Lace silver.
Ag. Greenwood & Co.

47th, (Lancash.)

" Tarifa."
" Vittoria."
" St. Sebastian."
" Peninsula."
Colonel.
Hon. Sir A. Hope, *G.C.B. & G. M.P.* 26 Apr. 13
Lt. Colonel.
R. G. Errington 4 June 13
Willou. Cotton 17 May 21
Majors.
Hon. Lei. Stanhope, † *t. c.* 4 July 16
J. W. Hutchison 5 Dec. 12
Captains.
J. W. O. Donoghue, *t.c.* 19 June 06
P. W. Ramsay, *d* 23 June 08
Tho. Backhouse 7 July
Fade Heatley 14 Sept. 09
Hen. Parsons 13 June 11
Jas. Pickard 4 Jan. 18
C. H. Mainwaring 30. 14
G. F. Sadlier 24 June 15
Patrick Forbes 10 Feb. 14
T. W. French 5 Dec. 12
Lieutenants.
P. Dundas 25 Aug. 07
J. T. Keays 11 Sept. 06
Ja. Clarke 6 Nov. 07
J. Hutchinson 14 Apr. 08
John Hill 21 July
H. Waiuwright 3 Sept. 09
C. J. Cochrane 6do.
Thos. Daly 19 Oct.
John Atherton 23 June 11
Rob. Cochrane 8do.
John Sandes 4 May 15
R. W. Macdonnell 26 July 15
W. Murray 22 Jan. 12
Charles Lane 20 Oct. 13
John Bailey 21 June 15
Edw. Dundas 3 Aug.
Henry Waite 25 Feb. 18
Geo. Michell 8 Dec. 18
Jas. Stewart 25 Apr. 16
John Gordon 13 Apr. 20
E. C. Isaacson 14 Jul. 14
C. M. Donald, *d.* 5 May 15
A. Frazer 18 Nov. 20
J. A. Le Longhborough 8 July 20
Ensigns.
W. D. Deverell 4 May 13
Robert Ritze 8 Sept. 14
Ang. J. Millar 20 July 15
Rd. Mc Carthy, *ad* 23 Jul. 17
W. T. R. Smith 1 Apr. 19
J. D. Brown 3 Dec.
Wm. Rhode 16 Dec. 15
J. Murphy 23 June
J. M. Geddes 17 Aug. 20
Paymaster Hamilton 17 Jul. 13
Ad. R. Mc Carthy 31 July
Q.M. John Hodgkinson 23 Jul.

Surg. A. Millar 14 Apr. 21
A.S. T. M'Curdy 23 July 12
M. Griffith 24 Oct. 11
Facings white.—Lace silver.
Ag. Greenwood & Co.

48th, (Northampton.)

" Talavera."
" Albuhera."
" Badajoz."
" Salamanca."
" Vittoria."
" Pyrenees."
" Nivelle." " Orthes."
" Toulouse."
" Peninsula."
Colonel.
Lt.-Col. Fitz Roy, † 1 Jan. 06
Lt. Colonel.
Ja. Erskine, † 30 June 11
Majors.
George Druitt 30 Oct. 16
Gil. Cimitiere, *t.c.* 2 Jan 17
Captains.
Tho. Bell, † *m.* 12 Sept. 03
J. T. Morisset, *m.* 26 D.
Ja. Taylor, *m.* 4 June 07
W. P. I. Parry 17 May 08
Fra. Allman 1 June 09
W. N. Watkins 8 Mar. 10
D. Falla, *m. h.* 12 Dec. 04
Geo. Mackay 15 May 13
P. Mac Dougall 28 July 14
John B. Brooke 1 Oct. 18
Lieutenants.
J. Cuthbertson 28 Jan. 08
G. W. Leroux 3 Feb.
Edw. Vincent 4do.
H. E. Robinson 9do.
J. W. Duke, *r.* 10do.
John Marshall 19 May
T. Brotheridge 3 June 09
E. C. Close 20 do.
C. J. Vander Meulen 10 Au.
Val. Bloomfield 17 June 11
Wm. Reed 26 June 15
John Croker 4 Feb. 17
A. Waddell 19 Sept. 16
Wm. Wilson 19 May 14
Wm. Metge 18 July 13
H. M'Quarrie 12 Feb. 14
W. Kenworthy 1 Oct. 18
Tho. Weston 2 Mar. 20
John Wild, *ad.* 3do.
R. C. H. Gordon 14 July 18
Cha. Campbell 23 June 20
And. Russell 30 June 17
W. O. Atkinson 19 Jan. 15
John Fennell, *a.* 22 Mar. 21
Lach. M'Alister 26 July
Ensigns.
Thomas Lewis 19 May 14
C. H. Roberts 10 May 15
J. Haggerstone 2 Jan. 17
Edw. King 6 Feb.
W. Grove White 1 Oct. 18
Thomas Hayes 1 Mar. 17
Wm. Codd 2 Mar. 20
Donatus O'Brien 2 Jul. 21
Pay. T. Murray 2 Nov. 13
Ad. J. Wild, *lt.* 3 July 14
Q.M. G. Stubbs 24 May 09
Sur. A. Stephenson 28 Oct. 19
As. Abr. Fenton 18 Apr. 16
J. Mitchell 20 June 20
Facings buff.—Lace gold.
Ag. Greenwood & Co.

49th, (or The Princess Charlotte of Wales's, or Hertfordshire.)

" Egmont-op-Zee."
" Copenhagen."
" Queenstown."
Colonel.
Sir M. Nightingall, *K.C.B. Ex. M.P.* 15 Feb. 20
Lt. Colonel.
Tho. Brereton 9 Aug. 21
Majors.
John B. Glegg 9 Mar. 20
H. H. Hutchinson 5 July 21
Captains.
James Dennis, *m.* 6 Au. 03
J. Williams, *m.* 4 Aug. 04
Rob. Johnston, *m.* 21 Au. 06
Alex. Lewis 13 June 11
Henry Ormond 24 Sept. 12
Rob. Bartley 10 Aug. 15
Tho. Stephens 25 Dec. 15
John Campbell 2 Ap. 18
Tho. Lamont 9 Mar. 20
J. Mitchell, *m.* 1 Oct. 07
Lieutenants.
Sam. Holland 8 Aug. 11
Edw. Danford 20 Apr. 15
Edm. Morris 21do.
John Sewell 23do.
S. Richmond 24do.
S. Blyth 26do.
Jas. Stean, *adj.* 9 May
John Otter 10do.
Henry Maxwell 13 Jan. 14
James King 13 May 13
Edmund Peel 19 Mar. 17
D. M. Sanders 9 Mar. 20
Ar. Maclachlan 10 Aug.
Ensigns.
Jas. Simpson 13 May 18
Geo. Mathew 24 June
K. de Lisle 28 Sept.
R. H. Sheaffe 21 Sep. 13
E. G. Stokes 23 June 14
W. Browne 9 Mar. 20
And. Gammell 17 Aug.
Jas. Birney 6 Nov. 17
Pay. Ja. Brock 7 July 05
Ad. J. Stean, *lt.* 5 July 19
Q.M. Fra. Brew 17 May 21
Sur. A. M'Lachlan 22 Au. 11
A.S. D. Doherty 13 July 13
Facings green.—Lace gold.
Ag. Greenwood & Co.
Is. Ag. Armit & Borough.

50th, (or West Kent)

" Egypt."
" Vimiera."
" Corunna."
" Almarez."
" Vittoria."
" Pyrenees."
" Nive."
" Orthes."
" Peninsula."
Colonel.
Sir J. Duff, *K.t.g.* 31 Au. 28
Lt. Colonel.
J. B. Harrison 4 Nov. 19
Majors.
T. D. Campbell 22 Jan. 13
E. T. Poe 10 Feb. 20
Captains.
Wm. Mason, *m.* 18 Oct. 07
N. Wodehouse 8 Sept. 11
Bol. Custance 26 Mar. 14
Edw. Scott, *m.* 3 Dec. 14
Jas. Bishop 27 Jan. 16
Tho. Ryan, *d.* 30 Sept. 16
H. F. Jaquet 30 Oct.
Wm. Tarleton 14 do.
C. J. Baldwin 10 Feb. 20
Jos. Anderson 20 Jan. 14
Lieutenants.
Geo. Bartley 13 Apr. 06
A. P. Browne 15 Feb. 11
Dan. Bateman 2 June 14
Edw. Johnston 4 June 14
G. M'L. Tew 30 Sept. 16
W. E. Crofton, *ad.* 17 Dec. 17
Wm. Ross 27 Aug. 18
J. H. Serjeantson 4 Jan. 20
George Hude 22 Dec. 19
James Weir, *d.* 30do.
R. Seward 13 Jul. 15
Jas. Briggs 8 July 16
Hen. B. Tudor 19 Oct. 20
Ensigns.
Tho. Ahmuty 30 Sept. 19
Cha. Wilies 17 Sept. 07
Wm. Sheaffe 4 Nov. 19
Henry Gill 30do.
John Foy 29 Dec.
Geo. Ross 2 Mar. 20
Jas. B. Ross 19 Oct.
John Vassall 1 June
Pay. W. H. Vinicombe 6 Jan. 20
lt. 31 Dec. 13
Adj. W. E. Crofton, *lt.* 31 Oct. 19
Q.M. B. Baxter 30 Oct. 04
Sur. R. P. Jones 7 Sept. 15
A.S. T. Young 8 Sept. 15
Facings black.—Lace silver.
Ag. Greenwood & Co.

51st, (2d York West Riding) or The King's own Light Infantry Regt.

" Minden."
" Vittoria."
" Nivelle."
" Peninsula."
" Waterloo."
Colonel.
W. Morshead, *g.* 6 May 09
Lt. Colonel.
Sam. Rice† 24 Apr. 11
Majors.
J. T. Keyt, *t.c.* 24 Au. 11
J. Campbell 17 May 21
Captains.
Rich. Storer 15 July 08
J. H. Phelps, *d.* 15do.
James Ross 13 Apr. 11
John Ross 13 Apr. 11
Frederick 28 Aug. 17
Fra. Minchin 29 Jan. 20
Henry Bayly 21 May 17
W. H. Hare 2 Nov. 17
W. E. Elliott 3do.
J. Flamank 17 Mar. 20
T. Brodrick 18do.
Wm. Bell 19do.
D. Ross 20do.
Wm. Hall 21do.
Wm. Hall 22do.
Wm. Hall 23do.
Wm. Hall 24do.
Wm. Hall 25do.
Wm. Hall 26do.
Wm. Hall 27do.
Wm. Hall 28do.
Wm. Hall 29do.
Wm. Hall 30do.
Wm. Hall 31do.
Wm. Hall 32do.
Wm. Hall 33do.
Wm. Hall 34do.
Wm. Hall 35do.
Wm. Hall 36do.
Wm. Hall 37do.
Wm. Hall 38do.
Wm. Hall 39do.
Wm. Hall 40do.
Wm. Hall 41do.
Wm. Hall 42do.
Wm. Hall 43do.
Wm. Hall 44do.
Wm. Hall 45do.
Wm. Hall 46do.
Wm. Hall 47do.
Wm. Hall 48do.
Wm. Hall 49do.
Wm. Hall 50do.
Wm. Hall 51do.
Wm. Hall 52do.
Wm. Hall 53do.
Wm. Hall 54do.
Wm. Hall 55do.
Wm. Hall 56do.
Wm. Hall 57do.
Wm. Hall 58do.
Wm. Hall 59do.
Wm. Hall 60do.
Wm. Hall 61do.
Wm. Hall 62do.
Wm. Hall 63do.
Wm. Hall 64do.
Wm. Hall 65do.
Wm. Hall 66do.
Wm. Hall 67do.
Wm. Hall 68do.
Wm. Hall 69do.
Wm. Hall 70do.
Wm. Hall 71do.
Wm. Hall 72do.
Wm. Hall 73do.
Wm. Hall 74do.
Wm. Hall 75do.
Wm. Hall 76do.
Wm. Hall 77do.
Wm. Hall 78do.
Wm. Hall 79do.
Wm. Hall 80do.
Wm. Hall 81do.
Wm. Hall 82do.
Wm. Hall 83do.
Wm. Hall 84do.
Wm. Hall 85do.
Wm. Hall 86do.
Wm. Hall 87do.
Wm. Hall 88do.
Wm. Hall 89do.
Wm. Hall 90do.
Wm. Hall 91do.
Wm. Hall 92do.
Wm. Hall 93do.
Wm. Hall 94do.
Wm. Hall 95do.
Wm. Hall 96do.
Wm. Hall 97do.
Wm. Hall 98do.
Wm. Hall 99do.
Wm. Hall 100do.

CW Tyndale 3June13
J.S.Powell, *ad.* 12Jan.15
T. N. Cochrane 13Feb.19
Edw. St. Maur 16Nov.20
C. J. Baillie Hamilton 17May21

Ensigns.

Fred. Mathews 26June17
Wm. Timson 16Oct.
John Meade 8Jan.18
Edw. Forman 31Aug.15
Mat. Miller 18Nov.19
Cha. Estridge 4Oct.20
E. J. Johnston 16Nov.
Wm. T. Morshead 14D.
John Murray 17May21
Pay. Gibbs 15F.10
Ad. J.S.Powell, *lt.* 25F.19
Q.M.W.Kenny 10June13
Surg. R.Webster 26O.04
A.S. J.F.Clarke, *M.D.* 25June12

Facings blue.—Lace gold.

Ag. Greenwood & Co.

52d, (Oxfordsh.) (Light Infantry.)

"Hindoostan."
"Vimiera."
"Corunna."
"Busaco."
"Fuentes d'Onor."
"Ciudad Rodrigo."
"Badajoz."
"Salamanca."
"Vittoria,"
"Nivelle."
"Nive." "Orthes."
"Toulouse."
"Peninsula."
"Waterloo."

Colonel.

Sir Hildebr. Oakes, *Bt. G.C.B. t. g.* 25Jan.09

Lt. Colonel.

Sir J. Colborne, *K.C.B. c.* 18July11

Majors.

Rowan, *l. c.* 9May11
Sir J. M. Tyldesley, *Kt. l. c.* 16July18

Captains.

W. Rowan, *l. c.* 19O.08
J. Love, *m. s.* 11July11
Geo. Young 20Jan.12
Jas. M'Nair 11May
John Cross 31Dec.12
Cha. Yorke 24Dec.13
Cha. Kenney 9Sept.19
E. E. FitzGerald 19May14
E. R. Northey 24June19
Geo. Hall 30Aug.21

Lieutenants.

S. D. Pritchard 11Apr.11
G. H. Love 15do.
Sir W. H. Clerke, *Bt.* 25July
Geo. Gawler 12May12
Hn. W. Browne 26N.
Edw. Scoones 24D.
G. Campbell 25Feb.13
E. Monins 9Sept.19
W. C. Yonge 28Apr.18
J. Snodgrass 7do.
Philip Cosby 24Apr.18
William Blois 30Aug.21

Ensigns.

R. K. Hill 2Feb.15
Wm. Leeke 4May15
R. W. *Fisc.* Chetwynd 29Jan.18
John Bentham 3Aug.15
R. F. Hill 24June19
Wm. Forbes 3Sept.
Wm. Vivian 22July
—— Sunderland, *adj.* 26July21
Pay. J. Winterbottom 31May21
lt. 28Feb.10
Adj. —— Sunderland, *ens.* 26July21
Q.M.J. Campbell 4Apr.05
Surg. J. B. Gibson 7D.09
A.S. W. Macartney 3S.17

Facings buff.—Lace silver.

Ag. Greenwood & Co.
Ir. Ag.

53d, (Shropshire) "Talavera." "Salamanca." "Vittoria." "Pyrenees." "Nivelle." "Toulouse." "Peninsula."

Colonel.

Rowland, *Lord* Hill, *G.C.B. t. g.* 24Feb.17

Lt. Colonels.

S. Mawby, *m. g.* 5Oct.04
Sir G. R. Bingham, *K.C.B. m. g.* 14Mar.05
J. Mansell 12Feb.18
Edw C. Fleming 24Feb.20

Majors.

W. Ingleby, *l. c.* 24Oct.11
John Giles 20Jan.20

Captains.

J. Wheatstone, *m.* 9July03
W. Coultman, *m.* 16June04
J. M'Caskill, *m. d.* 6Mar.06
Wm. Cuppage 1June09
C. Chepmell 1Oct.12
Cope Williams 25Aug.18
John Eden 26Dec.
R. G. Horsley 30Jan.19
Arthur Daly 8May
Tho. Emery 20Jan.20
R. T. Greene 1Mar.

Lieutenants.

R. T. Greene 18Oct.08
Wm. Booth, *ad.* 25Mar.09
A. Knox 1Jan.10
Tho. Impett 26July
D. H. Austice, *r.* 29Jan.12
John Fraser 15Feb.
J. Hutchinson 15do.
Wm. Harrison 3Dec.
J. C. Heathcote 10do.
And. Browne 3Nov.14
R. Macalpine 16Dec.18
M. Morphett 29June16
P. R. Cameron 1Aug.
Jacob Silver 15Oct.18
Ja. Stewart 16do.
Edw. Browne 17do.
Hon. F. Curzon 1Nov.
Ja. Sweeney 1Dec.
Geo. Despard 30Jan.19
Ja. Gardner 8May
Rob. Taggart 11Feb.20
Geo. Carpenter 1Mar.20
Jas. Dawson 30do.
Wald. Kelly, *d.* 26Oct.15
Wm. Bristow 4Aug.13

Ensigns.

H. Gray 2Oct.18
D. M. Byrne 1Jan.17
John Little 1Jan.19
Thomas Hill 20Mar.
Wm. Warren 6May
T. M. Bremer 9Dec.
Wm. Krefting 11Feb.20
E. H. Dodd, *d.* 15Mar.21
Pay. R. Monk 4June14
Ad. W. Booth, *lt.* 16Feb.15
Q.M. R. Blackie 3July03
Surg. W. Pollock, *M. D.* 8Oct.18
A.S. C. M'Lean 27Dec.10
R. Greig, *M.D.* 24O.11

Facings red.—Lace gold.

Ag. Greenwood & Co.

54th (West Norfolk) "Egypt."

Colonel.

J. Gascoyne, *g. M. P.* 1June16

Lt. Colonel.

Wm. Macbean, *† c.* 5O.20

Majors.

A. Kelly, *l. c.* 31Oct.11
Leslie Walker, *† l. c.* 18Mar.19

Captains.

T. C. Kirby, *m.* 28S.06
R. Blakeman 15Mr.09
Jas. Leslie 3Jan.11
Geo. Black 9July12
Wm. Ja. Rea 22June15
Fred. Gascoyne 6July
Tho. G. Coote 22Feb.10
John J. Grindley 24June13
J. Campbell 28Feb.16
E. C. Ebnett 4June12

Lieutenants.

Alex. Burnett 15Mr.09
G. Bromhead 23do.
E. A. Evanson 20Ap.
Woodgate, *r.* 28Sep
Wm. Claus 22Feb.10
Rich. Kelly 14June
John Gray 19Sept.11
P. Mandilhon 7Nov.
J. C. S. Slyfield 30Mar.14
Cha. H. Potts 13Nov.17
Robert Holt 14July08
Edw. Nugent 7D.20

Ensigns.

Tho. Fraser 5May14
Cha. Hill 12do.
J. Clark 2June
CW. Thomas 15July
Pryce Clarke 2Mar.15
J. Dowdall, *ad.* 24Au.
Burr. Kelly 20Sept.
R. T. R. Parlour 11Jan.16
Cha. Gascoyne 7Dec.20
Pa. J. Pilion 26Nov.18
lt. 20Mar.07
Adj. J. Dowdall, *ens.* 24Aug.15
Q.M. W. Coates 1Au.11
Su. C. Hamilton 27Jan.20
A.S. M. F. Fynan 28F.11

Facings green.—Lace silver.

Ag. Greenwood & Co.

55th (Westmoreland) *Colonel.*

Sir W. H. Clinton, *G.C.B. l. g. M. P.* 23Apr.14

Lt. Colonel.

R. Frederick 18Dec.17

Majors.

A. Macdonald 18Dec.17
Charles Mill 11Jan.21

Captains.

M. H. Dickens, *r.* 28Dec.09
H. Rainey, *m. s.* 18Apr.
T. W. Nicholson 14Oct.13
J. S. Elligood 9Dec.
A. Frend 7Apr.14
T. G. Peacocke 25Oct.14
Wm. Loftie, *m.* 26July01
Fred. Welsh 8June09
J. L. White 5Nov.14
Cyrus Daniell 23July17

Lieutenants.

Wm. Kemp 20Nov.07
Alex. Gardner 2May09
W. M. Mackay, *adj.* 23Aug.10
Æ. M. Nicholson 5Dec.11
Neil Sinclair 13Feb.12
F. H. Hall 24Dec.
F. W. Armstrong 21Jun10
Peter E. Craigie 29Sept.14
Jas. Ralston 14Sept.15
R. N. Boyes 8June
A. P. Pack, *s.* 3June13
Cha. Warren 13Nov.18
T. Troward 29Sep.14

Ensigns.

Geo. Goodall 9Sept.13
W. Macdonald 5May14
Jas. Jackson 12Jan.15
R. Picklin 20July
W. H. Champion 11My
H. M. St. V. Rose 8Jan.18
B. Cumberland 19Aug.19
M. Forlong 6July15
Pay. J. Fisher 27Feb.21
capt. 24June15
Adj. W. M. Mackay, *lt.* 8June20
Q.M. Wm. M'Intosh, *ens.* 22June20
Sur. E. O'Reilly, *M. D.* 9Sept.13
AS. J. Macdonnell, *M.D.* 14Dec.15

Facings green.—Lace gold.

Ag. Greenwood & Co.
Ir. Ag. Armit & Borough.

56th (West Essex) "Gibraltar."

Colonel.

Sir J. Murray, *Bt. l. g.* 31Mar.18

Lt. Colonel.

F. Barclay 27June11

Majors.

G. W. Montagu 12Apr.21
John Gualey 26July

Captains.

HH Prichard, *m. d.* 19S.05
Jas. Grant, *m.* 9July
R Barrington, *s.* 30Oct.08

P. Sy Nonpareil 6 Mar. 13
J. Sy Ogilvie 7 Sept. 06
L. O'Hara, m. 25 Dec. 06
Tho. Foreman 14 May 13
J. E. Cairnes 1 Feb. 12
Wm. Gun 28 May 13
Hen. E. Hill 9 Aug.

Lieutenants.

L. M. Gordon 16 June 07
Amos Horder 12 Mar. 08
W. H. Ashure 2 Aug.
C. O'C. Higgins 1 July
R. Brough, a. 15 Feb.
John Kenny 3 Feb.
J. Drummond 28 Dec. 06
W. Wemyss, ad. 1 July 08
Wath. Grey 13 May 12
Geo. Nesbitt 6 Nov. 13
Benj. Mason 24 Mar. 11
Nich. Palmer 4 Mar.
Rob. S. Vicars 9 Aug.

Ensigns.

Ja. Batt 8 Dec. 13
W. H. Pyne 9 Dec.
Wm. Ouseley 20 May 18
Wm. Hewetson 2 Dec.
F. G. Leighton 30 Dec. 13
R. F. Ance 28 Sept. 15
W. A. Fraser 9 Aug. 21
Pay. J. Finniss 31 Jan. 05
Adj. W. Woulds, 25 May.
28 May. 19
Q.M. R. Mullhegran 30 Jan. 03
Surg. H. W. Markham 2 Dec. 13
A. S. Wm. Bell 4 Mar. 13
Facings purple.—Lace Hker.
Ag. Donaldson & Co.

57th (West Midd.) Regiment of Foot.

"Waterloo."
"Victoria."
"Pyrenees."
"Nivelle." "Nive."
"Peninsula."

Colonel.

Sir H. Dalrymple, *Bt. g.* 18 Apr. 11

Lt.-Colonel.

Gott Carey † 30 Sept. 19

Majors.

T. Shuldham, *l.c.* 20 Jun. 11
H. M'Lafoe 14 Dec. 19

Captains.

John Campbell 3 Mar. 08
H. Mosman 26 do.
Rob. Hunt 11 May 09
Price Heny 13 Feb. 10
D. M'Laohlan 1 July 11
W. C. Woodhouse 14 Jan. 13
GER Heerlein 15 Jun. 15
C. Macdougall 14 Dec. 15
Rich. Nelson 27 Jan. 20
Henry Oulton 4 Oct.

Lieutenants.

Jas. Skeiron 15 July 11
Geo. Frances 1 do.
Philip Mahin 29 Apr. 13
Edw. Powell 30 Aug. 15
M. H. Stanton 4 Sept. 15
John Campbell 23 Jan. 15
Patrick Leeson 2 Mar. 15
A. W. Tinling 8 Mar.
James Bell 1 Oct. 16
E. Montgomerie 10 Feb. 20
Wm. Bourchier 2 Apr.
Jas. Brown 3 do.
[illegible] 13
[illegible] M.
J. W. Banelt, ad. 28 Apr.
E. Deanes, ad. 28 Apr.
Wm. Fenyne 9 Mar. 15
D. Bisdogge, 2 May 11
Hen. Shadforth 14 Oct.
A. M. Taylor 16 Feb.
B. Daveney 27 do.
E. Cox, Aquitaine 2 Dec. 10
W. Jefferys 30 Oct. 13
Pay. T. Shapter 8 Aug.
Adj. Bennett, *cap.* 25 Feb.
Q.M. Pritchard 18 Mar.
Surg. Arthur 3 June
Asst.-Surg. Campbell 24 Apr.

Facings yellow.—Lace gold.
Ag. Greenwood & Co.

58th (Rutlandshire) Regiment of Foot.

"Gibraltar."
"Egypt." "Maida."
"Salamanca."
"Vittoria."
"Pyrenees."
"Nivelle." "Orthez."
"Peninsula."

Colonel.

R. E. of Cavan, *K.C.G.* 1 July 11

Lt.-Colonels.

Da. Walker, *m.g.* 16 N. 09
Henry John† 9 Aug. 21

Majors.

F. B. Campbell, *l.c.* 29 Mar. 10
Edw. Darley, *l.c.* 18 Jun. 13

Captains.

Jas. Price, *l.c.* 8 Aug. 09
Cha Baldwin, *m.* 9 Jul. 03
P. Dudgeon, *m.d.* 19 Jul. 03
H. B. Hall, *m.d.* 5 Feb. 14
J. W. Frith 29 Jan. 17
F. H. Fuller 28 do. 15
D. MacGregor, *m.* 8 O. 05
J. Montgomery 16 Jun. 06
Geo. Phelan 13 Nov. 13
Warner Lewis 7 Dec. 20

Lieutenants.

E. Fitzgerald 29 Oct. 06
D. Morrison, *ad.* 20 Mar. 07
Abr. Briggs 29 Dec. 08
Wm. Sadlier 4 May 00
G. Collins 16 Nov.
Cyrus Bobier 5 July 10
W. Edwards, *r.* 10 Nov. 13
J. Beverhoudt 9 Apr. 15
Wm. Firebrace 30 Jun. 27

Ensigns.

Edw. O'Brien 7 Dec. 20
Jas. Stevenson 1 Dec. 21
Rob. Parker 20 Feb. 27

Surgeons.

Jas. Wilson 18 May 21
Jas. Kenyon 3 Aug. 15
James Seymour 15 Oct. 18
John Sharpey 30 Dec. 16
Alex. Hamilton 31 May 13
Geo. Smith 6 Jan. 25
T. G. Matheson, *A.* 11 Jan.

[illegible] 10 JANUARY 1820.
67th Regiment of Foot.

[illegible]
[illegible]
[illegible]

[illegible]

Lieutenants.
2d Capt. Chester, 1 Mar 14
Ed. Armstrong 20 Apr 20
John Wolfe 10 Mar 21
Edw. Gaynor 14 June 21
Alex. M'Leod 16 Dec 24
Arthur Toole, ad. 30 Jan 26
James Morris 4 May
Andr. Cassin 20 Sept 27
Ja. Gamble, sen. 25 Feb 28
Wm. Sayers 14 May
John De Lacy 15 Jun 31
R. N. Verner 20 Dec 32
Jas. Hall, q. 14 Oct 37

Ensigns.
Wm. Briggs 15 Jan 14
E. Mac Donnell 20 do.
F. P. Grieve 17 Jan 25
Geo. Thos. Parke 2 Mar 26
Edgar Grieve, d. 5 Feb 28
Wm. A. Conran 23 Apr
G. E. Dawson 5 Dec 26
S. E. Coghlan 28 Sept 30
Pay, John Giles 30 Jan 34

Adj. A. Veale, d. 9 Dec 30
Q. M. W. Chart 16 Jan 17
Surv. Christ. Gillis 2 June 06
A. S. C. Whyte 14 May 18

Facings buff.—Lace silver.

Ag. Greenwood & Co.

62d, (or Wiltshire)

"Peninsula."

Colonel.

Sir B. Hulse, g. 26 June 10

Lt.-Colonel.

Geo. Gunthorpe 9 May 11

Majors.

D. Ximines, l.c. 28 Aug. 04
R. Roberts, s. & c. 5 Oct. 20

Captains.

Eyre Smyth, w. 27 N. 11
Wm. Hall, w. 23 Jan 03
W. Riddal, l.c. 4 July 13
J. Sweeney, m. s. 31 Jan. 08
W. Hartley 29 Dec. 08
W. Johnstone 1 Feb. 10
John Walker 24 Mar. 15
John Read 25 do.
Wm. L. Peard 1 Jan. 18
Sack. H. Eaton 5 Oct. 20

Lieutenants.

E. W. Parker, ad. 6 N. 07
John Keith 7 do.
James Butler 9 do.
A. Stewart 28 Sept. 08
Jas. Dennis 13 Jan. 09
Ferd. Spiller 1 Feb. 10
John O'Grady 22 Sept. 13
R. M'Costerick 15 Jan. 16
John Godfree 18 Dec. 12
Henry Michell 14 May 17
M. Finucane 31 Jan. 13
S. Singleton, d. 25 July 18
John Mermott 3 Oct. 20

Ensigns.

R. B. Wilson 9 Feb. 24
E. P. Brooke 18 Sept. 17
Chas. H. J. Lane 26 Mar. 18
G. G. Warden 27 May
Lt. F. Leahy 1 Sept.
Rich. Power 4 Feb. 20
Geo. Dunscomb 3 Oct.
John Jones 23 Aug. 21

Pay. R. Jellicoe 1 Feb. 10
Ad. E. Parker, d. 6 May 06
Surg. G. Robertson 11 N. 09
Surv. Edm. Alderson, M. D. 4 Oct. 10
Asst. J. Fawcett 4 Feb. 19

Fighting buff.—Lace silver.

Ag. Greenwood & Co.

63d, (West Suffolk)

"Martinique."
"Guadaloupe."

Colonel.

A. Bef Balcarres, g. 27 Aug. 89

Lt.-Colonel.

Edw. O'Hara 19 Dec. 16

Majors.

R. Beckworth, h.p. 25 June 10
P. LeGeyte, l.c. 28 May 18

Captains.

J. W. Fairtough, w. 14 Mar. 06
W. Boxall, m. 18 June
J. B. Lynch, m. 25 Aug.
Wm. Snape 4 July 08
Wm. Smith 19 Nov. 09
R. M. Leake 14 Feb. 11
Tho. R. Myers 23 July
Pery Bayles 8 Nov. 12
Tho. Fairtough 18 Nov. 19
Hon. H. M'Gregor, m. 17 Aug. 06

Lieutenants.

W. Pennefather 20 Aug. 07
D. Campbell, r. 5 Feb. 08
R. W. Richardson 5 Apr.
J. Dupont, ad. 12 Nov. 10
Edw. Brown 18 do.
Mich. Vicary 16 May 11
Wm. Gilbert 30 June
Philip Bolton 24 July
Rich. Fry 18 June 19
Wm. Hughes 18 Nov. 19
H. D. Campbell 27 June 18
Sholto Douglas 15 July 15
Wm. Harding 19 Nov.

Ensigns.

John Gibbons 28 Feb. 16
Edw. Hunt 4 Jan. 17
Fra. Aubin 13 Mar.
G. Cuming 27 do.
Rob. French 23 Jan. 18
H. W. S. Stewart Oct.
J. Kershaw 15 Feb. 17
John Ward 18 Nov. 19

Pay. John Jones 1 Mar. 11
Ad. J. Dupont, h.p. 7 Sept. 13
Q. M. Sergt. L. Fenwick

It. 3 July 07

Surg. W. Macnish M. D. 31 Mar.
A. S. H. Fisher, M. D. 3 June 13

Facings deep green.

Lace silver.

Ag. Mr. Powlis,
Fr. Ag. Reed & Fraser.

64th, (2d Staffordshire.)

"St. Lucie."
"Surinam."

Colonel.

Sir W. H. Pringle, K.C.B. 4 June 12

Lt.-Colonel.

M. Burrowes, h.p. 22 Aug. 11
W. Battersby, c. 4 Aug. 21

Majors.

A. M'Donald, d. 19 Mar. 07
Edm. W. Bailey, † &c. 26 Oct. 20

Captains.

J. Jameson, sen. 26 Dec. 03
A. Dickson, m. 3 May 06
Chas. Bennett 17 Aug. 09
Gabriel Johnson 2 Nov. 11
W. Bellingham 28 Mar. 15
J. Girdlestone 20 Dec. 10
J. B. Preedy, d. 17 Apr. 17
Jos. A. Adlam 24 Sept. 18
F. B. Eliot, m. 6 Aug. 04
J. Walker Seame 13 July 21

Lieutenants.

Sam. S. Parker 29 Apr. 06
John Walsh 25 Aug. 09
J. T. Walford, ad. 22 Jun
A. von S. Forbes 14 June 10
Philip Mair 7 Apr. 14
Fred. Boeta 24 Sept. 18
John Montagu 9 N. 14
A. Dun. Boyes 3 Oct.
Wm. Bell 11 Aug.
W. Ravenscroft, d. c. 8 N. 19
D. Beckam 7 Sept. 13
Wm. O'Neill, d. 24 May 18
P. D. Hobson 13 July 21

Ensigns.

Arthur Carthew 15 Feb. 16
A. J. M'Pherson 14 Aug. 17
John Browne 2 Sept. 18
J. C. V. Molesworth 28 N. 19
H. Fothergill 21 Aug. 17
Jas. Thomas 8 Dec. 16
John M'Gregor 1 June 21
Pa. A. Drawwater 4 N. 19

Capt. 7 Aug. 21

Adj. J. T. Walford, l. 1 Jan. 18
Q. M. W. Gwynhaes 7 May 13
Surg. J. Hately 29 Aug. 14
A. S. T. O'Halloran 26 S. 21

Facings black.—Lace gold.

Ag. Greenwood & Co.

65th, (2d N. Riding)

Colonel.

T. Grosvenor, g. M. P. 8 Feb. 14

Lt.-Colonels.

L. Smith, m. s. 24 Nov. 06
Colin J. Mitchell 3 June 11
Rob. Torrens 19 Aug. 19

Majors.

N. Warren, l. c. 4 Apr. 10
Peter Dunlop, l. 11 Jan. 21

Captains.

D. Digby, m. 6 Sept. 06
Wm. Hincks, m. 1 Feb.
Jo. Clutterbuck 30 Nov. 09
A. Jos. Dehnam, d. 4 Ap. 10
Rod. Maclean 23 Mar. 15
Geo. Wilson, l. 18 Sept.
Geo. Monro, d. 1 Nov. 16
Mich. Tuohy, l. 30 Dec. 14
Edm. Mc Donoghue 23 Mar. 19
Alex. Howe 23 Apr. 19
Rob. Burrowes, l. 11 May 15
James Hines, l. 1 Sept. 20

Lieutenants.

[illegible]

Facings scarlet.

Digitized by Google

Peter M'Laine 25Apr.10
P. Farquharson, *aid* 1May
J. R. Stepney 1Sept.
G. T. Parker 22Jan.14
F. Strangways 15May
John Hunt 2June
G. L. Blacker 17Dec.19
Arth. W. Cassan 3Nov.
Wm. Andros, r. 13May14
Wm. Booth 14do.
Wm. Barnes 23July
Wm. O'Meare 25Feb.15
Adam Cuppage 3Aug.15
A. G. Faden 20June18
G. F. Madden 7Feb.14
W. Newhouse 17Sep.18
Rob. Lynd 31Oct.
G.W. Thompson 5Feb.14
Jos. Mulkern 15July19
H. Donnithorne 5Oct.20
Tho. Workman 2Apr.12
G. Majnwaring 17Sep.17
J. G. Beavan, d. 5Aug.15

Ensigns.

J. Mulkern 10Apr.17
A. O'Donnell 19Au.15
W. FitzMaurice 15July19
Wm. S. Wood 22do.
Geo. M. Bowen do.
John A. Walker 5Oct.20
Wm. M'Kay 28Jan.19
SH Widdrington 31Mr.21

Pay. F. E. Leach 19Nov.07
Adj. P. Farquharson, *l.* 31Oct.18
Q. M. T. Coleman 4Oct.20
Surg. J. Mackesey, *M.D.* 19Mar.12
Ass. Cha O'Reilly 1June12
H. W. Radford 19Ap.10

Facings white.—Lace gold.

Ag. Greenwood & Co.

66th, (Berkshire) "Douro." "Peninsula."

Colonel.

O. Nicolls, *g.* 8Aug.08

Lt.-Colonel.

Charles Nicol 15June11

Majors.

E. Lascelles, *r.* 25Feb.09
D. Dodgin, *r.* 6Aug.09

Captains.

H. Blakeney, *s.m.* 24Ap.06
Jas. Baird, *m.* 14July
G. L. Goodlet, *r.* 4Dec.
W. Bunbury, *c.* 24Aug.06
A. Richards 28Nov.
Geo. Nicholls, *r* 25Feb.09
John Jordan 30Jn.
P. Duggan 24Aug.11
J. D. Dunn 30Jan.13

Lieutenants.

John L. Grainger 8Feb. 08
Arnol Morris 6do.
Tho. Moffett 1Oct.
H. Edmonds 23Feb09

John Clarke 30Oct.09
Cha. M'Carthy 4do.
R. H. Reardon 1Feb.16
John Ellis 21June
Jas. Roberts 24May09
John Usher 31July1
Wm. Kingsmill 12S.15
WM'Kenzie, *ad* 20Dec.15
Fred. Croad 15Dec.18

Ensigns.

W. H. Wardell 15Aug.16
D. B. T. Dodgin 1Sept.
Fra. A. Gould 1May
Tho. Rainsford 17Feb.19
Philip Ditmas 18do.
A. de Fountain 30Mar99
John Ward 8Apr.16
Cha. Cooke 3Aug.16

Pay. John Kerr 26July19
Adj. W. M'Kenzie, *l.* 23June15
Q.M. John Stevens 1S.15
Surg. C. F. Burton, *M. D.* 9Sept.15
Ass. Walter Henry 19D11

Facings gosling green.—Lace silver.

Ag. Greenwood & Co.

67th, (S. Hampsh.) "Barrosa." "Peninsula."

Colonel.

Sir W. Keppel, *G.C.B.g.* 7Feb.11

Lt.-Colonels.

S Huskisson, *m.g.* 25Jun08
A. R. Ewart† 3Feb.19
Don. Mackay 9Aug.21

Majors.

James Cassidy 6Apr.18
Abr. James 16Dec.

Captains.

Wm. Moore 1Aug.11
Thomas Hall 16Jan.19
John Algeo 28Feb.
J. Bowen, *m.d.* 15Jun.03
Art. Poyntz 12May16
D. Macpherson 23Nov.18
Rob. Cockerill 26Mar.10
Edw. W. Bray 6Apr.
G. C. Harpour 9Dec.
John Snow 6Jan.20
Wm. Rowan 9June

Lieutenants.

K. Cassidy 2Nov.09
Tho. Jas. Adair 20Feb.13
Wm. Webster 1Aug.
H. Vaughan 16Jun.19
W. Warburton 2Apr.
J. M. Mailleue 9Sep.
C. M. Harrison 8July18
E. S. Delamain 8July14
Foster Fyans 1Sept.
John Hanna do.
T. Kennedy 9do.
J. M'Pherson, *adj.* 4do.
Job Dickson 9do.
Jas. Thomson 23Nov18
Benj. Beazley 8Oct.19
John Bolton, *g.* 26Mar.19
D. M'Daniell 1Apr.
R. J. C. Malcolm 6do.
Jos. Hassell 13Jun.20
Cha. M'Pherson 14do
Sam. Bourne 14do.
Jas. Robinson 24do.
Geo. Keir 19Aug.07

Ensigns.

A. Pilkad 1Apr.19
P. Brannan, *d.* 18Sept.
C. Langworth 26Oct.16
Tho. Byrne, *d.* 4Nov.19
W. M'Swee land 20Aug.
P. Hennessy 24Apr.
Tho. Knox, *d.* 24Aug.
W. Warrington 8Feb.21

Pay.

Adj. J. M'Pherson, *lt.* 23Mar.21
Q. M. B. Gowney 29Jn.21
Surg. M W Kenny 15Jan.18
A. S. Jas. French, *M. D.* 8Feb.10
Jos. Trigance 9Nov.20

Facings yellow.—Lace silver.

Ag. Mr. Ashley.

68th, (Durham) (Light Infantry.) "Peninsula."

Colonel.

Sir Hen Warde, *K.C.B.lt.* 1Jan.15

Lt.-Colonel.

W. Johnston, *r.* 13Jul.09

Majors.

J. P. Hawkins, *H.c.* 17S.13
Ja. Winnett 26Aug.13

Captains.

W. Gough, *m.* 18May04
John Reed 19May06
N Glodstanes, *md* 15Jul09
W. North 8Nov.
S. Kennedy 8Oct.12
Rob. Melville 19Aug13
G. Macdonald 6Jan.14
G. A. Eliot, *m.* 18Sept.08
Jos. Parker 31Mar14

Lieutenants.

J. Menzies 1May06
Wm. Smyth 28Sept.06
J. Hinds, *adj.* 7Nov.09
Rob. Jackson 9do.
Wm. Mendham 30Jan.19
James Carson, *r.* 4June
Wm. Gibson 6Oct.
Jas. Mitchell 29July15
D. J. Skene 30do.
S.W.I. Stretton, *d* 6Jan.14
E. R. Hill 9do.

Ensigns.

Don. Macdonald 6Jan.14
J. Blood 8Mar.
Geo. Carson 30do.
J. Harvey 14Apr.
Tho. Black 24Feb.
George Nason 9Oct.15
Arthur Mair 3Mar.18
R. W. Bennett 14Jan.15
P. Maitland 13Jun.21
Jos. Clarke 14Jul.21

Pay. E. H. Read 1Oct.18
Lt. 9Feb.13
Adj. J. Hinds, *lt.* 3Dec.17
Q. M. G. Macbeath 2N.09
Surg. Jas. Reid 3Nov.14
A. S. R. Williams, *M. D.* 24Feb.14

Facings bottle green. Lace silver.

Ag. Greenwood & Co.

69th (S. Lincolnsh.) "Java." "Waterloo."

Colonel.

Wm. Carr, *Lt.-Gen. r. C.B. & K.C.H. g.* 1Mar.42

Lt.-Colonel.

Geo. Muttlebury 3Jul11
Cha. Bruce, *r.* 9Mar.26

Majors.

C. J. Barron, *r.* 1Jun.21
John Leslie 1Jan.19

Captains.

Geo. Lane 18Dec.12
Cha. Lowrie 11June13
I. Downing, *d.* 9Dec.13
Mat. Jenour 15Jun.19
J. S. Jones 21do.
Prell. Grove 10Oct.15
Wm. Tedlie 4Sept.17
W. Grenville 1Jan.18
Wm Bennett, *m.* 14Feb.21
J. N. Reade 4Mar13
R. Williams 14May18

Lieutenants.

John Smith 30Oct.09
L. Webb 22do.
A. Wardlock 31Jan.10
E.W.R. Franklin 18Apr.
Chas Step. Parker 11Ap.11
Chas Brooke Pitcairn 16do.
W.H. Shurlock 10Mar12
Geo. Harpur 11do.
G.B. Reece, *adj.* 26Oct.
L. G. Finn 2July
Chas. Bawtree, *q.* 15Jan.13
Neil Roy 1July
Jos. Hill 9Feb.14
C.L. Dickson 2Apr.
Hen. D. Gourlay 20do.
Peter Taylor 25Ap.15
Edm. Anderson 15Jun.16
J. C. Pudner 19Oct.17
Fra. Dickson 27Jan.14
Lewis Kelly 10Oct.16
J. A. Bailey 31Dec.19
E.B.H. Dobbin 12Aug.
A. S. Reoch 1Jan.19
W.H. Winsor 25Jan.21
G. L. Boulbee *supernum.*

Ensigns.

Alfr. Jenour 15Sept.
Henry Moore 4Feb.
Charles Stewart 7Aug.16
John Penn 4Feb17
J. Muttlebury 10Feb.18
J. D. O'Halloran 8Nov.
R. Thompson 12Jan.19
A. Wetherall 17July17

Pay. E. Mundell 14Ap.09
Adj. G. B. Rose, *lt.* 31Jul.13
Q. M. R. M. Stevens 21Oct.
Sur. A. M'Lachlan 24Jul.13
A.S. J. Gibson 28Apr.18
J. W. Browne 28Nov.18

Facings green.—Lace gold.

Ag. Maddocks & Co.

70th, (or Glasgow Lowland.) Colonel.

K. A. Lord Howard of Effingham, *G.C.B.* 9Oct.16

Lt.-Colonel.

Lewis Grant, *r.* 10Jul.21
B. W. Dutley, *r.* 12Aug.19

Digitized by Google

(lenio *Majors.*)
C. M'Gregor, *l.c* 13 Aug. 12
Tho. Evans, *l.c.* 14 Mar. 16

Captains.
Rich. Green, *m.* 17 Jan. 06
Tho. Huxley, *m.* 15 May
J. Trecenick 12 Mar. 19
Don. Mackay, *d.* 9 Apr.
Joseph Kelsall 11 Nov. 15
Jas. F. Sweeny 22 Oct.
Jos. De la Haye 1 Dec. 15
Tho. Reed 27 May 15
Ja. Mackay 2 Mar. 20
John Landon 31 May 21

Lieutenants.
J. O. Creighton 15 Dec. 08
Rob. Kirk, *r.* 3 Nov.
E. J. White 5 Apr. 10
E. Stevenson 19 Sept. 11
Geo. Goldfrap 3 Oct.
Edw. Smith 2 May 11
J. Samson, *adj.* 24 Apr. 12
Wm. Taylor 23 do.
James Hunter 28 Mar. 15
Sam. White 2 Mar. 20
C. W. Hughes, *d.* 22 July 13
Edw. Thorp 28 Jan.
J. Gaston 31 May 21

Ensigns.
J. Brown 28 Apr. 14
J. S. Dalgety 16 June
Hew Crawfurd 15 Feb. 17
P. P. Sherborne 27 July 15
Henry Jelf 21 May 18
G. E. Clarke 9 Mar. 20
R. A. Westenra 27 Apr. 15
K. G. Mackenzie, *d.* 31 May 21

Pay. Thos. Scott 16 Jan. 18
Adj. J. Samson, *ll.* 13 S. 19
Q. M. T. Norman 4 May 09
Surg. G. Garrett, *M. D.* 18 June 19
A.S.J Farnden 13 May 14
Facings black.—Lace gold.
Ag. Greenwood & Co.

71st, (Highland Light Infantry,) "Hindoostan," "Roleia," "Vimiera," "Almaraz," "Busaco," "Fuentes d'Onor," "Vittoria," "Pyrenees," "Nive," "Orthes," "Peninsula," "Waterloo."

Colonel.
Fra. Dundas, *g.* 7 Jan. 09

Lt. Colonel.
Sir T. Reynell, *r. g.* 5 Aug. 13
Sir Thomas Arbuthnot, *K.C.B. c.* 12 Aug. 19

Majors.
A. Jones, *ft.* 22 June 09
Lewis Watson, *l. c.* 18 Mar. 19

Captains.
T. Pidgeon, *m.* 1 Dec. 08
A. Armstrong 10 May 09
A. Grant 19 Oct.
Jas. Henderson 9 Dec.
Alex. Grant 13 Apr. 15
James A. Roy 5 Aug.
R. Myddleton 19 Nov. 18
T. Barnard 23 Feb. 15
C. Stewart 27 July 20

Lieutenants.
Wm. Chanson 6 July 09
John Roberts 12 Oct.
James Coates 13 do.
Wm. Long 14 June 10
R. Law, *adj.* 27 May 11
Car. Lewin 27 June
W. E. Torriano 12 D.
Jonathan Peel 9 Dec. 18
J. Impett 4 Oct. 20

Ensigns.
J. S. Folliott 18 May 14
G. H. Lightbody, *r.* 3 Jun
A. R. L'Estrange 6 D.
Geo. Montagu 8 do.
Wm. Stewart 20 Apr. 15
J. F. Woodward 19 Feb. 18
N. A. Connor 22 Oct.
Arth. J. Jones 13 July 20
Henry Dallas 27 do.
G. F. Strangways 5 Oct.
Patt. H Mackenzie 8 N. 08
Ad. R. Law, *ll.* 14 May 18
Q. M. T. Coulson 26 O. 15
Surg. A. Stewart, *M. D.* 8 Sept. 18
A.S.J Winterscale 8 O.
Facings buff.—Lace silver.
Ag. Greenwood & Co.

72d.

Colonel.
Sir Geo. Murray, *G.C.B. m. g.* 24 Feb. 17

Lt. Colonels.
H. Monckton, *m. g.* 18 June 07
Felix Calvert 9 Aug. 21

Majors.
John Cantor 12 Sept. 16
Wm. Frith 27 Nov. 17

Captains.
W. B. Nicolls, *m.* 3 Aug. 04
J. S. Jackson, *m.* 8 Dec.
R. K. Abbey, *m.* 10 Aug.
H. Wilson, *m.* 22 Nov. 07
Cha. Trappes 9 Mar. 09
W. Ehbart, *m. s.* 12 Nov. 02
M. H. Drummond 26 Jul. 10
John Doyle 29 Sept. 13
P. Sutherland 20 May 19
J. Fletcher 2 Aug. 11

Lieutenants.
Alex. Logie 21 May 07
Wm. Graham 21 Apr. 08
Don. J. Maclean 13 Oct.
A. Chisholm 3 Aug. 09
C. M. Maclean 21 Dec.
M. Campbell 18 Feb. 11
J. H. Atkinson 14 do.
Jn. Gowan 3 Sept. 12
S. F. Glover 25 Nov. 15
Henry Jervis, *ad.* 29 D. 14
Hugh Rose, *d.* 25 May 19
W. Fitz Gerald 3 Aug. 20
War. Markham 23 May

Ensigns.
Mich. Adair 16 Dec. 13
Tho. A. Blair 6 May 19
T. W. Nicolls 25 do.
John Frith 6 Apr. 20
C. Rainsford, *r.* 2 Feb. 15
C. C. Craven 27 July 20
J. E. Deere 5 Aug.
J. C. Nicolls do.
Pa. J. C. C. Irvine 7 Sep 10
Ad. H. Jervis, *ll.* 25 May 19
Q. M. Wm Benton 1 Nov. 04
Surg. P. White 7 Oct. 13
A.S.J Dempster 25 Jan. 21
Facings yellow.—Lace silver.
Ag. Greenwood & Co.

73d.

"Mangalore."
"Seringapatam."
"Waterloo."

Colonel.
Geo. Lord Harris, *G.C.B. g.* 14 Feb. 00

Lt. Colonel.
M. C. O'Connell, *d.* 1 May 09

Majors.
Hugh Cameron 4 June 15
G. Humphry 13 Jan. 18

Captains.
Wm. Keany, *d.* 19 Jan. 09
Loftus Owen 8 Dec. 06
Haddon Smith, *m.* 30 O. 07
Rich. Drewe, *d.* 28 May 19
John Pike 10 Aug.
W. O'B MacMahon 28. 13
J. Y. Lloyd 8 Feb. 20
John Watts 24 do.
Wm. Raymond 17 Aug.
H. L. Daniell 7 Nov. 13

Lieutenants.
W. T. Lyttleton 15 Nov. 10
D. Wentworth 9 Aug. 12
Geo. Dawson 7 Jan. 19
G. A. Peck 26 Nov.
T. Reynolds 10 Mar. 14
R. Stewart 11 Aug.
Pat. Hay, *adj.* 13 F. 16
Henry Mouck 2 Feb. 20
F. F. Williamson 3 do.
James Brand 17 Aug.
R. L. Godfrey, *r.* 23 Aug. 13
Cha. Auber 6 July 15

Ensigns.
G. Hank. Smith 7 May 19
Wm. L. Russell 1 Mar. 15
James Coane 21 July 19
Pat. O'Brien 22 do.
Hon. Lecky 18 Nov.
H. E. Renwick 2 Dec.
P. Primrose 3 Feb. 20
Rich. Drewe, *d.* 1 June
Pay. J. Bews 28 Nov. 11
Adj. Pat. Hay, *ll.* 10 Ja. 15
Q.M. J. Campbell 26 Jul 14
Surg. Edw. Owen 29 May 12
A.S. Geo. Martin 1 June 09
Facings dark green. Lace gold.
Ag. Greenwood & Co.

74th. "Assaye," "Seringapatam," "Busaco," "Fuentes d'Onor," "Ciudad Rodrigo," "Badajoz," "Salamanca," "Vittoria," "Pyrenees," "Nivelle," "Orthes," "Toulouse," "Peninsula,"

Colonel.
Ja. Montgomerie, *l. g. M. P.* 26 Apr. 13

Lt. Colonel.
Hon. Sir R. Le'. Treach, *K.C.B. c.* 21 Sep. 09

Majors.
R. Manners, *l. c.* 11 Mr. 08
J. A. Mein 11 Nov. 13

Captains.
W. Moore, *m.* 25 S. 06
D. Macqueen 23 Jan. 10
Dav. Stewart 5 Apr.
Hon. G. Hillier, *m.* 20 July 12
Eyre J. Crabb, *d.* 19 May 14
Fra. Ancell 15 June 15
Joshua Wilson 7 Mar. 11
Thomas Jones 1 May 17
Tho. Mannin 13 June 20

Lieutenants.
A. H. Pattison 23 Jan. 10
Jason Hassard 6 Sept. 09
John Yes 25 Dec. 10
Charles King 27 do.
Wm. Graham 28 do.
Sam. Herron 30 May 11
A. Atkinson 28 Apr. 12
Ja. Fleetwood, *r.* 30 do.
Rob. Barker 22 Oct.
R. Davies 31 Dec.
Wm. Black 15 Apr. 13
Ross Flood, *ad.* 31 Mar. 14
John Taylor 1 June 20

Ensigns.
L. M'Pherson 31 Mar. 14
J. M'Clintock 14 July
C. A. Campbell 25 Aug.
George Gore 16 June 15
Annesley Eyre 14 May 18
Tho. Gordon 1 June 20
Aug. F. Ancell 15 Jan.
C. A. Vallancey 18 Oct.
Pay. J. Hassard 6 Sept. 09
Adj. R. Flood, *ll.* 9 Jan. 17
Q.M Don Fraser 21 Nov. 05
Surg. C. Grant 16 Apr. 12
A.S. R. Rankes 16 Apr. 12
Facings white.—Lace gold.
Ag. Macdonald & Co.

Digitized by Google

75th. The Royal Tigers, superscribed "India," "Seringapatam."

Colonel.

Sir R. Abercromby, *G.C.B. & K.C.B.* 12Oct.87

Lt. Colonels.

Sir Pat. Ross, *m.* 4 Aug. 10
Sir J. Campbell, *Kt.* 9Aug.21

Majors.

Rich. Gubbins, *l.c.* 1 Apr. 18
Jas. Delancey 24Sept.

Captains.

Hugh Stewart, *m.* 15 D. 06
Wm. Taylor 30 Mar. 09
Thos. Atkins 1 Oct. 10
J. C. Dumas 2 Jan. 12
D. M'Lachlan, *d.* 16 F. 13
W. M'Adam 17 Nov. 14
P. Edwards, *s.* 17 Mar. 11
Jos. Richardson 15 July 19
John Brutton 14 Sep.
F. Farquharson 23 do.

Lieutenants.

Alex. M'Lean 19 Aug. 07
M. M'Callum 18 Oct. 10
W. M. Taylor, *d.* 26 Aug. 12
T. Fergusson, *r.* 5 Aug. 13
Ja. Hutcheon, *ad.* 6 Oct.
J. J. Bowse 31 Dec. 18
P. C. Cockburn 23 F. 14
R. L. Knight 15 July 19
Sam. W. Lacy 16 Sep. 13
John Forbes 21 Oct.
William Orr 23 Sept. 19
H. G. Brooke 24 Aug. 15
QMG. Baldwin 9 Nov. 14

Ensigns.

H. Patterson 12 May 14
R. R. Hepburn 7 Dec.
B. H. Vernon 17 Oct. 16
Edw. Townsend 23 May
Sam. M. P. Hall 1 Jan. 19
M. J. Slade 15 July
Fra. Hawkins 23 Sept.
Edw. Daniell 9 Dec.

Pay. Cha. Cox 29 Jan. 06
Ad. J. Hutcheon, *ad.* 10 Aug. 09
Q. M.
Sur. D. Jameson, *M. D.* 6 Mar. 17
As. W. Goodison 23 Aug. 10
Facings yellow.—Lace silver.
Ag. Greenwood & Co.

76th, "Hindoostan," "Peninsula."

Colonel.

Ch. Chowne, *g.* 17 Feb. 14

Lt. Colonel.

J. Wardlaw, *r.* 10 May 10

Majors.

Jos. Skerrett 7 June 14
A. M'Donald 29 Dec. 17

Captains.

Tho. Vilett, *m.* 27 Aug. 07
John Gaff, *m.* 26 Nov.
Har. Powell, *m.* 27 Nov. 06
R. B. Coles 8 Sept. 08
W. Bampton, *d.* 6 July 09
R. H. Hamilton 24 Feb. 14
E. Hetherington 30 June
A. K. Torrens 12 Sept.
John Clarke 14 Oct. 19
R. R. Loring, *m.* 26 June 12

Lieutenants.

Chr. Hatchell 7 Mar. 05
Geo. Hatch, *d.* 23 Sept. 07
Geo. Ogilvie 5 Nov.
Fra. Austin 16 June 08
P. Coultman 1 Sept.
E. R. Stevenson 16 Mar. 09
John Gond 22 do.
B. Booth, *adj.* 10 May
J. Fancombe 11 do.
Joseph Charke 10 June 13
Henry Wood 13 Aug. 18
Judge Burton 25 Nov. 19
Cha. Eliot 11 Jan. 21

Ensigns.

J. M. Kennedy 24 Feb. 14
E. K. Champion 7 July
S. B. Ross 30 Aug. 15
Cha. Tinling 5 Apr.
J. H. Grubbe 20 Aug. 18
W. C. Laugmead 6 July 15
W. B. Bowen 15 June 20
W. F. Hannagan 11 Jan. 21

Pay. Herm. Lott 18 Feb. 18
Adj. B. Booth, *lt.* 30 Jun. 09
Q M G. Stephens 13 Au. 18
Sur. J. B. Flannagan, *d.* 21 Oct. 13
A. S. A. Fergusson, *M. D.* 20 July 15
Facings red.—Lace silver.
Ag. Greenwood & Co.

77th, (E. Middlesex) "Seringapatam." "Ciudad Rodrigo," "Badajoz," "Peninsula."

Colonel.

Sir George Cooke, *K.C.B. l. g.* 23 June 15

Lt. Colonel.

J. Bromhead, *r.c.* 26 Jun. 09

Majors.

M. H. Maclaine 20 May 13
Rob. Place 11 Mar. 19

Captains.

R. Mackenzie 24 Jan. 11
P. Baird 3 June
J. Aveling 20 May 15
John Jeffrey 26 Oct. 19
G. P. Bradshaw 25 May 16
John Wilson 5 Mar. 18
St. J. A. Clerke 11 Mar. 19
C. C. Pigott 5 Aug.
Tho. Molyneux 16 Sep.
J. F. Gell 6 May 13

Lieutenants.

Edw. Jones, *r.* 18 Nov. 10
Ja. Algeo 4 Sept. 06
Jo. Howells 1 Dec. 08
Rich. Tattan 7 Mar. 13
W. S. Faulkner 7 Sept. 15
W. J. H. Bowen 23 May 16
Jas. Marshall 23 Sept. 17
J. G. Rogers 6 Mar. 18
J. Corfield 5 Aug. 19
J. Molyneux, *ad.* 16 Sep.
Charles Barry 3 Feb. 15
C. F. Maclean 10 Oct. 16
W. H. Douglas 3 Nov. 13

Ensigns.

Edw. Jenkins 10 Nov. 14
F. H. Byrne 23 May 16
H. Massingberd 4 Mar. 18
Wm. Clark 2 Nov. 18
Agn. Champain 31 July 17
Henry Hamilton 11 Mr. 19
James England 5 Aug.
Ja. Elliot 16 Sept.
Pay. R. Heacock 28 Apr. 14
Adj. J. Molyneux, *lt.* 15 July 19
Q.M.J. Powell 21 June 10
Sur. F. Micklam 30 June 08
A.S. W. Fraser 28 Mar. 14
Facings yellow.—Lace silver.
Ag. Greenwood & Co.

78th, (Highland) or Rossshire Buffs. "Assaye." "Maida." "Java."

Colonel.

Sir S. Auchmuty, *G.C.B. l. g.* 13 Jan. 19

Lt. Colonel.

J. Macleod, *r.* 19 May 08
Mart. Lindsay 12 Aug. 19

Majors.

D. Macpherson, *l.c.* 7 N. 11
J. Bethune 14 Jube 21

Captains.

C. G. Falconer, *m.* 26 D. 05
D. Macleod, *m.* 17 Mar. 07
M. M'Gregor 7 Aug. 11
H. N. Douglas 14 Dec.
James Mill 24 Mar. 16
A. M. Cameron 31 D. 18
John P. Lardy 25 Jan. 16
Arth. O'Keefe 21 Oct. 18
John M'Iver 17 Aug. 20
J. Pennycuick 14 June 21

Lieutenants.

Rich. Hart 25 Apr. 06
Alex. Fraser 17 July 05
Far. M'Rae 21 Jan. 08
John Macleod 22 Mr. 10
J. Cooper, *adj.* 17 May
John Marquis 21 Nov. 11
Alex. Waters 6 Aug. 12
M. G. T. Lindsay 5 Dec. 18
Jonathan Forbes 15 Aug.
T. M. Taylor 7 Sept. 14
Edw. Twopeny 17 Aug.
Geo. Munro 29 Mar. 21

Ensigns.

Geo. Sinclair 14 June
W. Beales 24 June 15
W. B. M'Alpin 6 Feb. 14
R. N. Macleod 25 Feb. 15
Wal. Hamilton 28 Jan. 19
R. L. Price 13 Apr. 20
Ld. Wm. Thynne 17 Au.
A. Montresor 29 Mar. 21
Sam. Cooper 17 July 21
Pay. John Chisholm 11 Dec. 07
Lieut. 9 July 18
Adj. J. Cooper, *lt.* 15 July 07
Q. M. Wm. Gunn 6 Aug. 09
Surs. D. M'Roberts, *M. D.* 24 Oct. 11
A. S. D. Henderson, *M. D.* 24 Oct. 11
Facings buff.—Lace gold.
Es. Ag. Greenwood & Co.
Fr. to. Messrs. Atkinson.

79th, or Cameron Highlanders. "Egmont-op-Zee." "Egypt." "Fuentes d'Onor." "Salamanca." "Pyrenees." "Nivelle." "Nive." "Toulouse." "Peninsula." "Waterloo."

Colonel.

Sir A. Cameron, *K.C.B. l. g.* 1 Jan. 15

Lt. Colonel.

Neil Douglas 3 D. 12

Majors.

A. Brown, *l.c.* 1 Aug. 10
Jas. Campbell 23 Dec. 13

Captains.

T. Myline, *m.* 4 Apr. 02
J. Campbell, *m.* 28 Mar.
W. Marshall 15 July 16
Mal. Fraser 29 Nov.
John M'Neill 29 Oct. 15
J. Barwick 29 Apr. 18
K. Cameron 18 May
J. Craw. Young 6 Oct. 18
Jas. Fraser 3 June 19
A. F. Macintosh, *d.* June

Lieutenants.

Wm. Leaper 2 Dec. 08
E. Cameron 29 May
John Ford 30 do.
Alex. Forbes 6 Aug.
W. A. Riach 17 June 13
A. Macdonnell 6 Jan. 14
Tho. Cowen, *ad.* 6 May
D. Matheson 12 May 21
A. S. Crawford, *r.* 27 July 15
Du. MacDougall 3 June
L. M'L. Cameron 6 May
D. Campbell 20 Oct. 20
Tho. Beckham 25 Feb. 13

Ensigns.

A. Cameron 17 July 14
Wm. Cartan 20 do.
Paul Hughes 18 Mar. 18
Lawr. Graeme, *d.* 16 Dec. 13
Fox Maule, *d.* 3 Jan. 17
C. Johnstone 14 Sept. 20
And. Brown 20 Oct.
Wm. Boates 13 June 21
Pay. A. Cameron 16 July 21
Adj. T. Cowen, *lt.* 10 Aug. 16
Q.M. A. Calderon 13 Feb.
Surs. S. Peacocke, *M. D.* 1 Dec. 06
D. Pelston 1 F. 19
A. S. D. Pelston 1 F. 19
Facings dark green.—Lace gold.
Ag. Messrs. M. Laurie, Armit & Rowcroft.

Digitized by Google

80th (Stafford. Vol.) "Egypt."

Colonel.
Sir A. Campbell, *Bt.* G.C.B. *&c.* 26Dec.15

Lt.-Colonel.
Jas. Cookson 7Feb.17

Majors.
Geo. D. Pitt 19Aug.19
J. Maclean 18Nov.

Captains.
E.E. Kenny, *m.* 24Dec.04
H. Ja. Phelps, *m.* 27June05
Henry J. Grove 19May09
Ja. H. Walsh 1July15
J. Winniett Nunn 18Dec.16
W. C. Harpur 1Sept.15
R. J. Castell 27Nov.17
Narh. Baker 18Nov.19
C. Addison, *m. d.* 3Apr.06
Jas. Butler 18Apr.16

Lieutenants.
Ach. French, *r.* 2Feb.07
John Bowler 1July
Joseph Ellis 22Sept.08
Wm. Penny, *ad.* 15June
John Melony 26Oct.16
J. C. Anderson, *d.* 27Aug.11
James Inkson, *d.* 30 D. 13
Andrew Williams 2Oct. 14
W. J. Maginnis 4Aug.15
G. S. Jeffery 5Aug.15
S. P. Barbot 27July20
John Twigg 24Aug.13
A. J. Grueber 16Dec.

Ensigns.
John Bowness 26Aug.15
H. A. Jackson 27do.
L. Buchanan 15Feb.16
Fred. Liardet 23May15
Ens. S. Tooke 27Nov.17
Ron. Macdonald 1Jan.19
W. P. Watkins 18Feb.19
Cha. Crickitt 18Nov.19

Pay. Wm. Leslie 1Nov.19
Ad. 24Sept.12
Adj. W. Penny, *lt.* 11Feb.20
Q. M. H. Macdougal *lt.* 21Dec.20
Surg. J. Lighthody 10Oct.12
As.S. John Regan 1Sept.14
Facings yellow.—Lace gold.
Ag. Campbell & Co.

81st.

" Malda."
" Corunna."
" Peninsula."

Colonel.
Sir J. Kempt, *G.C.B. m. gr.* 12July19

Lt.-Colonel.
Henry Milling 12Aug.19

Majors.
P. Waterhouse, *p.* 31N.11
W. Sutherland 9Aug.21

Captains.
J. M. Wardrop, *m.* 11Jun07
Rich. Cole, *m.* 26Nov.06
P. C. Taylor 13Sept.08
R. Pilkington, *d.* 6Apr.09
J. Ducat 18Oct.10
Charles French 21July11
Thn. Coleman 16Aug.10
W. W. Horton, *m.* 30Oct.10
Mont. Cairnes 7Sept.13
Wm. Hay 14Nov.18

Lieutenants.
Sam. Jenkins 4June07
K. Montgomery, *d.* 17Mr08
J. Sisson, *adj.* 26Aug.
Thn. Manning 14June09
T. C. Wheat 30Aug.10
George Smyth 4July11
J. A. Latman 13May13
David Duval 14Nov.
E. T. Thomson 17July17
Henry Dixon 21Dec.15
Cha. Oakley 19Oct.20
Wm. Hall 3Feb.18
J. Norman 2Nov.15

Ensigns.
John Brown 17Mar.14
R. Hamilton 15Dec.
F. Hammond 14Nov.16
Philip Splaine 1May
P. C. Marsh 4Sept.17
Wm. M'Donald 28D.15
Jas. Douglass 27Feb.17
E. Harrison 19Oct.20

Pay. A Thompson 22Au.05
Ad. J. Sisson, *lt.* 26Sept.11
Q.M. J. Roberts 28Apr.09
Surg. Wm. Cogan 7Mar.05
As.S. Jas. Ewing 26May14
Facings buff.—Lace silver.
Ag. Mr. Lawrie.

82d. (The P. of Wales's Vol.)

" Peninsula."
" Niagara."

Colonel.
Henry Pigot, *g.* 28Oct.98

Lt.-Colonel.
C. E. Conyers 20Apr.15

Majors.
J. T. Robertson 26Nov.18
R. Grant, *l. c.* 12Apr.21

Captains.
B. Firman, *m.* 28Nov.05
Geo. Marshall 27Oct.08
H. S. Hart, *d.* 17Feb.11
T. S. Beghie 7May12
John M'Kay 16Aug.13
Wm. Bruce 14Mar.21
G. O'M. Field 23July18
J. Hutchison 16Feb.14
James Hervey 10July.
Rob. Martin 24Nov.16

Lieutenants.
Chs. Mortimer 9Feb.06
W. W. Starkie 2June.
Ed. P. Davies 27Oct.
S. Holdsworth 1Nov.09
H. S. Donnellan 6Mar.10
J. M'Dermond 23May11
Rob. Latham 2Dec.19
John Gordon 3do.
Hy. Hewetson 10do.
Rob. Elliott, *adj.* 23July18
John J. Slater 7Jan.19
J. Delancey 8June20
G. D. Drummond 23Jan.13

Ensigns.
Nath. Greene 24Feb.14
T. G. Casteau 3Mar.
Cha. Harford 28Aug.13
B. Walmsley 30May16
Richard Collis 26Nov.18
C. P. Charleton 7Jan.19
E. M. Wigley 8June20
Thn. Byrne 15Mar.21

Pay.
Adt. Elliott, *lt.* 19Nov.18
Q.M. John Gow 5Oct.15
Surg. J. B. Kell 10Feb.14
As.S. W. Milligan 10Feb.14
Facings yellow.—Lace silver.
Agent, Mr. Lawrie.

83d.

" Talavera."
" Fuentes d'Onor."
" Ciudad Rodrigo."
" Badajoz."
" Salamanca."
" Vittoria."
" Nivelle."
" Orthes."
" Peninsula."

Colonel.
Ja. Balfour, *g.* 18Nov.95

Lt.-Colonel.
Cha. Cother 24Oct.16

Majors.
Rich. Kelly, *l. c.* 1Jan.18
T. Summerfield 21Dec.20

Captains.
Fra. Creagh, *m. d.* 24Mr.06
W. Geddes, *l. c.* 26S.08
Sam. Hext, *t. m.* 29N.06
Rob. Fraser 1Jan.08
A. Campbell 29Mar.09
R. Thompson, *d.* 6July
Edw. Renwick 14Dec.
M. L. Smith 25Jan.16
E. Sanderson 27Sept.10
John Shaw 21Dec.20

Lieutenants.
Wm. Phillips 10Feb.07
Geo. Mee 29Sept.06
Chs. Abell 17Mar.08
R. F. Holmes 3do.
Ja. Hingston 22Apr.07
Hen. Vereker 29Sept.08
T. B. Gascoyne 29Mar.09
Pra. Johnson 27do.
J. Swinburn, *adj.* 4Jun.12
R. H. Dwyer 18Apr.20
T. O'Brien 6June
Joseph Wynn 28Nov.
J. G. C. Burleigh 23Mar.21

Ensigns.
Wm. Driberg 3June15
R. G. Geddes 13Apr.19
Brooke Young 14do.
Fred. Smith 22July
A. S. Young 13Apr.20
R. F. R. Lisle 8June
John Rayson 1Feb.21
Hen. Braham 23Mar.
Pay. W. J. Harrison 19July06
Adj. J. Swinburn, *lt.* 25July11
Q.M. Wm. Hall 12May14
Sur. R. Tod, *MD.* 19Feb.13
A.S. And. Tonnere 18O13
Facings yellow.—Lace gold.
Ag. Greenwood & Co.

84th (York and Lanc.)

" On the Colours."
" The Union Rose."
" Nive."
" Peninsula."

Colonel.
Sir G. T. Walker, *G.C.B. l. g.* 13May20

Lt.-Colonel.
H. Daubeny 11Dec.13

Majors.
Edw. Nicholl 22July19
R. Mac Neil 9Aug.21

Captains.
A. Bernard, *d.* 20May08
Jas. Jenkin, *m.* do.
A. Bernard, *m.* 2June
J. Tonson, *l. c.* 13Sept.95
Geo. Macdonald, *l.* 27N.11
John Dale 7June18
Rich. Cruise 2vJune19
E. B. Lynch 15Mar.20
J. Sportswood 16Mar.20
S. B. Beamish 20July

Lieutenants.
Geo. C. Smith 4Aug.03
J. W. Bernard 15Apr.08
Wm. Bindon 19May
S. T. Baden, *r.* 9Oct.
B. Beamish 11do.
R. M. P. Inglis 30May19
Cha. Westly 14Sept.09
J. Brockman 16June14
Geo. Wyse 2Apr.20
J. A. Worth, *adj.* 6do.
Herb. Vaughan 20July
Peter Mansell 17Aug.
Ens. Seton 21Mar.14
Alex. M'Crae 9Sept.18

Hon. Cha. Boyle 22 July 19
G. P. Clarke 17 Feb. 20
S. S. Scally 6 Apr.
Hon. Fred. Forbes 27 Dec.
P. B. P. Gilliess 30 July
Robert Blake 11 Aug.
Pay. S. Prenderg. 25 Jan. 1809
Surg. Feb. 15
Ad. J. A. Worth 27 Apr. 20
Q. M. H. Cockburne 29 Mar. 16
Surg. W. R. White 24 Feb. 14
A. S. G. Wilkinson 28 Mar. 16

Facings yellow.—*Lace silver.*
Ag. Greenwood & Co.

85th, (Bucks Volunteers,) or The King's Light Infantry Regt.

Auctor splendore vesurgo
"Peninsula."

Colonel.
Sir J. W. Gordon, *K. C. B. & K. C. B. m. g.* 27 Nov. 13

Lieut.-Colonel.
A. Warburton 30 Sept. 19

Majors.
Geo. Brown, *l. c.* 26 May 14
W. A. DeBathe 24 June 19

Captains.
W. C. Ball, *m.* 13 Mar. 06
Hen. Fairfax 22 July 13
W. F. Williams 19 Oct. 14
Geo. Wellings 23 Mar. 15
La Cha. Churchill 9 Dec. 09
and Aid. to Gore, *m. g.* 13 Dec.
A. R. Charleton 22 May 17
Cha. Johnson 6 Aug. 14
F. Mainwaring 24 June 19
Fra. Jackson 25 Dec. 18

Lieutenants.
John Watts 12 Nov. 18
M. Forster 21 Dec.
G. F. O. Symmons 6 Feb.
J. W. Boyes 5 Sept. 08
H. Beistead 9 June 18
H. J. French 21 July
Rob. Charlton 18 Sept.
J. M. Gillewie, *ad.* 1 Oct. 14
Wm. T. Hunt, *a.* 17 Nov.
Tho. Ormsby 9 Mar. 15
James Hunter 24 June 18
Hon. Ca. Monckton 25 July 15
T. A. Vandeleur, *a.* 20 Jan. 16
Hon. Ric. Molyneux 22 May 17
Robert Cole 21 Nov. 16
H. Wyvyard 25 Feb. 19
Alex. Baillie 3 July
Hon. Fred. St. Clair Erskine 10 Aug. 20
Hen. Stuart, 11 Feb. 21
Jn. Wm. Powell 3 May
H. St. Gordon 3 May

Paym. G. A. Thompson 27 Jan. 20
Ad. 22 May 17
A. M'Gillewie, *lieut.* 18
Q. M. E. A. Ross 20 Jan. 14
Surg. I. Fiddes 26 May 14
A. S. G. Whitney 26 Oct. 10

Facings blue.—*Lace silver.*
Ag. Greenwood & Co.

86th (or the Royal County Down.) "Egypt."

Colonel.
F. Vis. Kilmorey, *gen.* 25 June 10

Lt.-Colonel.
Hen. Fraser, *l. m.* 18 Apr. 03
John Johnson 12 Aug. 19

Majors.
Dan. Marston 18 Nov. 13
Wm. Baird 25 Dec.

Captains.
T. Lanphier, *l. c.* 9 Apr. 06
Mich. Creagh 25 Nov. 09
W. Richardson 1 Aug. 10
Ja. Stuart 25 Nov. 15
Ja. Chadwick 24 Sept.
Alex. Maclean 30 June 17
Wm. Gamell 18 Apr. 18
Benj. Ghi. Humfrey 31 Mar. 19
C. M'Laurin 21 Oct. 18

Lieutenants.
Wm. Home 7 Jan. 06
H. Vanspall 1 Aug. 09
Ja. Creagh 4 Mar. 19
John Grant, *r.* do.
F. Perry 18 Feb. 13
Dun. Maclean 11 Feb. 14
J. D. Carroll, *a.* 30 Mar.
P. P. Goold 31 do.
J. O. H. Nunn 7 Sept. 15
John Dolman, *ad.* 23 D. 15
Rob. Bunney 9 Aug. 15
Geo. Hawkins 3 Feb. 20

Ensigns.
Rob. Williams 25 Nov. 15
Lewis Grant 21 Nov. 17
Jas. M'Intyre 22 July 19
J. W. Bouverie 29 June 20
Fred. Close 13 Apr.
R. B. Ussher 3 Aug. 15
Fred. Daugerty 11 Jan. 21

Pay. H. Cane 20 June 05
Adj. John Dolman, *lieut.* 29 June 20
Q. M. R. Gill 13 Sept. 13
Surg. A. Cunningham 6 Feb. 12
A. S. A. Thompson, *M. D.* 14 Apr. 12

Facings blue.—*Lace gold.*
Ag. Greenwood & Co.

87th (or the The Prince of Wales's own Irish.)

M. Barrow, *l. c.* 9 Apr. 06
Tarifa,
Peninsula.

Colonel.
Sir J. Doyle, *G. C. B. & G. C. F.* 3 May 30

Lt.-Colonels.
F. M. Miller 4 May 15
Matt. Shawe 30 Apr. 18

Majors.
Henry Browne 22 Apr. 17
and T. H. Blair, *l. c.* 1 Apr. 19

Captains.
H. C. Streatfeild, *m.* 7 Jan. 06
W. S. Gilly, *d.* 9 Mar. 09
Cha. E. Bell 9 do.
Geo. Rodney Bell 9 do.
W. G. Cavanagh 24 Nov.
Edw. Goate 27 June 11
E. H. Fitz Gerald 2 July 13
John Fenton 22 Apr. 17
P. B. Husband 15 June 18
W. Hutchinson 25 May 19
Ja. Carroll 19 Oct. 20

Lieutenants.
N. Clifford 14 Apr. 08
W. Mountgarrett 10 Oct.
John Day 11 Apr. 13
J. T. Moore 18 Feb. 19
Edward Waller 25 Mar. 13
Ja. Bowes 1 Apr.
Pat. Masterson 17 Nov.
Jas. Kennelly 18 do.
Rich. Irvine 23 Dec.
J. G. Baylee 22 Apr. 17
H. Gough Baylee 9 June 14
Alex. Irwin 24 Nov.
John Carrol 22 Dec.
Geo. Tolfrey 19 Dec. 13
H. W. Desbaires 8 Dec. 14
Edw. C. Archer 30 Mar.
John Hassard 10 Aug. 18
Robert Jones 25 Feb. 14
R. J. Anderson 20 Sept. 15
Ter. O'Brien 10 Jan.
Wm. Bateman 23 Dec. 19
J. M. Reade, *r.* 5 Oct. 20
Edm. Cox 1 Oct. 16
John Shipp 5 July 21

Ensigns.
H. Spaight 3 Mar. 14
Jas. Burney 29 July 16
Geo. Booth 8 Sept. 15
James Cates 16 Mar.
L. W. Halstead 9 Dec. 19
C. H. Doyle 23 do.
R. R. Harris, *d.* 19 Oct. 20
W. L. Stafford 3 Aug. 19
Pay. J. Sherlock 28 Sept. 08
Adj.
Q. M. R. Paul 10 July 07
Su. Alex. Leslie 7 Oct. 13
A. S. M. Owen 29 Oct. 12
Ja. Robson 14 Nov. 17

Facings green.—*Lace gold.*
Ag. Greenwood & Co.

88th (Connaught Rangers.) "Egypt."

"Talavera,"
"Busaco."
"Fuentes d'Onor,"
"Ciudad Rodrigo,"
"Badajos,"

Colonel.
Sir Cha. Colville, *G. C. B. & G. C. F.* 25 Jan. 1809

Lt.-Colonel.
Alex. Mac Alister 25 Dec. 19

Majors.
Ja. Gregg 12 Aug. 19
C. M. Graham 28 Nov. 18

Captains.
Cha. Tryon, *l. c.* 9 Apr. 06
H. G. Buller 31 Mar. 09
R. N. Nicklen, *m.* 1 Jan. 10
G. H. Dansey, *m.* 3 Aug.
D. Robertson 28 Dec.
Rob. O'Hara 4 Apr. 11
Wm. Mackie 31 May
P. H. Goldie 14 Feb. 12
Geo. Hill 20 Dec. 10
Bon. C. Napier 28 Feb. 11

Lieutenants.
Fred. Meade 30 Mar. 20
Herc. Ellis 20 Apr.
Jas. Fiem. Faris 11 July
Peter Pegus, *r.* 13 do.
W. H. Rutherford 28 Nov.
and D. Soutar, *ad.* 28 Sept.
Fred. Follett 16 May 16
H. Walpole 8 May
Cha. Ashmore 18 Apr.
John Gells 20 Aug.
Harsh. Clarke 3 Oct.
Wm. Atkin 11 Jan. 21
John Gibson 22 Feb.

Ensigns.
Dav. Jardine 28 Sept. 16
C. J. Boyes 10 Nov. 18
H. W. Knox 13 Apr. 20
G. W. Buller 27 July
W. E. Hartopp 2 Dec.
W. S. H. Fitz Roy 25 Nov.
Fra. Baynes 11 Jan.
W. Codrington 28 Feb.
Pay. Brasier 14 Aug. 11
Ad. D. Soutar, *lt.* 7 July
Q. M. Don. Stewart 24 Jan.
Surg. G. Johnstone 22 Aug.
A. S. G. J. Bartlett, *M. D.* 16 Feb. 14

Facings yellow.—*Lace silver.*
Ag. Macdonald & Co.
Ir. Ag.

89th "Egypt." "Java." "Niagara."

Colonel.
Sir G. Beckwith, *G. C. B. & G. C. F.* 21 Sept. 16

Lt.-Colonels.
R. Sewell, *l. c.* 4 May 09
W. H. Ramsford, *m.* 3 Aug. 17
Edw. Miles 12 Aug. 19
J. W. Mallet 3 Aug. 20

Majors.
Samuel Hall, *l. c.* 30 Nov. 10
M. Clifford 1 Jan. 20

Captains.
Ja. L. Basden, *m.* 6 Sept. 20
Henry Gore, *m.* 1 Dec.
R. C. Rowe 3 May

Tho. Daniel, *Lieut.* 12
George Jones 8 Oct.
Chs. Coates 8 July 13
Plomer Young 20 Apr. 15
Roger Sheehy 20 Oct. 16
Walter Pearse 2 May 19
C. Redmond 10 28do.
Fra. Savage 11 Aug. 14
Lieutenants.
W. A. Steel 4 Dec. 06
C. Chinnery, *adj.* 21 July 08
Wm. Bell 10 93 May 11
Tho. Taylor 18 Mar. 12
Pat. Agnew 1 Sept.
Allen Stuart 3do.
A. S. H. Aplin 24do.
A. B. Taylor 24 Dec. 13
T. Van Buerle 11 Mar.
Aylmar Dowdall 2 Mar. 17
C. S. Naylor 23 Dec. 15
W. H. Bougan 21 Aug. 17
J. M. Hewson 12 May 15
R. M. Lockwood 28 Apr. 14
Joseph Moore 22 July 15
J. Macdonald 16 June 19
Edw. Kenny 1 Nov.
Rob. Vincent, *r.* 1 Feb. 15
W. J. King 20 Jan. 20
J. W. Campbell 15 Oct. 05
Jas. Buchanan 21 Oct. 14
S. G. Bagshaw 8 July 20
Wm. Kennedy 2 Mar. 20
Robert Ware 25 Sept. 13
Ensigns.
Wm. Thomas 1 Aug. 14
C. G. King 2 Mar. 17
J. W. Tottenham 3do.
James Carrie 1 Oct.
J. M. M'Lean 25 Dec. 15
Thomas Forbes 27 June 16
Wyb. Olpherts 9 Dec. 19
Pay. Jas. Grant 22 June 00
Lieut. 9 Aug. 10
Adj. C. Cannon, *lt.* 8 July 12
Q.M.T. Sheridan 20 Mar. 06
Surg. R. Dann, *M. D.* 4 Aug. 14
Asst. M. Duigan 8 Feb. 10
Alex. Gray 8 Oct.
Facings black.—Lace gold.
Ag. Greenwood & Co.

90th (Perthsh. Vol.) (Light Infantry.)

"Mandora."
"Egypt."
"Martinique."
"Guadaloupe."

Colonel.
Tho. *Lord* Lynedock, *G.C.B.*, *g.* 25 Sept. 08
Lt.-Colonels.
J. M'Nair, *m.g.* 1 Aug. 04
Sir E. Stevin, *K.C.B.* 9 Aug. 21
Majors.
G. Burrell, *Lt.* 30 Apr. 07
Tho. Wright, *L.c.* 10 Sep.
Captains.
G. Dalton, *m.* 28 Sep. 04
M. Dixon, *m.d.* 20 Oct. 05
G. Williamson, *m.* 9 Feb. 04
C. C. Dixon, *m.* 8do.
Honey Mackay 30 May 15
Chrt. Pollock 30 Oct. 15
Jas. Holmes 28 Jan. 18
Robert Conry 16 Mar. 20
H. B. Gabbild 30 Nov. 09
(deist) *Lieutenants.*
J. L. Cox 19 Mar. 07
G. D. Cremen 14 May
Cha. Dowson, *lt.* 17 Sep.
Thos. Nesbell 29 Apr. 06
Wm. Laing 7 Sept. 09
Wm. Ewbank 9 Dec. 11
R. D. Macleam 5 Sept. 16
Hec. Munro, *ad.* 25 Mr. 13
Alex. Stuart 28 Sept. 20
B. R. Ottley 16 July 14
Lord W. F. Muntagu 8 Mar. 21
Ensigns.
M. G. Taylor 10 June 13
Jacob Saukey 27 Jan. 14
John Wilson 20 Apr. 15
S. W. Popham 28 Nov. 16
H. J. Cotter 28 Jan.
Edw. Sneyd 21 July 13
T. W. Eyles 30 Mar. 20
F. H. Buckeridge 6 Apr.
Fred. White 21 Sept.
G. C. M. L. W. S. Johnston 28do.
Pay. H. Allison 31 Mar. 02
Ad. H. Munro, *lt.* 11 My 20
Q. M. P. Maitland 9 Feb. 09
Surg. W. Morrison 12 Jun 17
Asst. Ja. M'Arthur 27 Ap. 15
Facings buff.—Lace gold.
Ag. Greenwood & Co.

91st, (or Argyllshire)

"Pyrenees."
"Nivelle."
"Nive."
"Orthes."
"Toulouse."
"Peninsula."

Colonel.
D. Campbell, *g.* 3 May 96
Lt. Colonel.
D. MacNeill 3 Sept. 14
Majors.
Ja. Walsh, *lc.* 3 Sept. 18
H. Barrington 1 Apr. 19
Captains.
W. Steuart, *m.* 17 Ap 06
D. Campbell 23 Nov. 09
Arch. Campbell 15 Jan. 19
R. Anderson 30 Ap.
R. Gres. Lavers 8 Jan. 18
Fred. Gibbons 7 Nov. 18
Rob. Stewart 27 Apr. 20
T. O'Doherty 15 June 15
Lieutenants.
A. M'Lachlan 14 My 08
Carb. Egan 19do.
John Marshall 23 Nov. 09
T. Murray 1 Jan. 11
G. Scott, *adj.* 21 July 13
Norm. Lamont 8 S. 18
Alex. Buchan 3 Oct. 11
Cha. Berkeley 14 Apr. 15
Wm. Fraser 19 July 16
Jas. Paton 27 Apr. 20
R. H. Evans 4 Nov. 15
Corn. Burne 25 July 15
J. C. Farmer 19 Jan.
Ensigns.
Dug. Ducat 21 Feb. 18
P. Cahill 31 Mar.
And. Smith 14 Apr.
Roger Duke 29 Dec.
T. G. M'Intyre 9 Oct. 17
D. Macd. Grant 8 Mar. 20
G. W. M. Loyett 27 Apr.
E. Mallet 30 Nov. 15
Pa. F. Fairfowl 10 Feb. 09
Ad. G. Scott, *lt.* 26 Ap. 15
Q. M. H. Stewart 16 Ap. 07
Surg. R. Doug las 6 Jun 05
Asst. H. Hal. O'Donel 27 Ja 14
Facings yellow.—Lace gold.
Ag. Macdonald & Co.

92d. (Highland.)

"Egmont-op-zee."
"Mandora."
"Egypt."
"Peninsula."
"Waterloo."

Colonel.
Sir John Hope, *Kt. l.g.* 29 Jan. 20
Lt. Colonel.
Wm. B. Neynoe 9 Aug. 21
Majors.
P. Wilkie 4 Nov. 15
G. Couper, *l.c.* s. 30 Dec.
Captains.
John Warren 15 Apr. 13
C. Alexander 18 July 15
R. Winchester, *d.* 19 do.
J. Browne, *m.* 26 May 16
A. Donaldson 22 June
R. Macdonald 3 D. 18
Tho. Macintosh 4 N. 19
Geo. Loggan 2 Apr. 14
Steph. Noel, *s.* 19 Mar. 14
M. M. Madden 19 Apr. 09
Lieutenants.
E. Campbell 30 Oct. 09
H. J. Peat 12 Apr. 10
D. Macpherson, *r.* 22 Oct. 18
R. Macdonald 3 Dec.
Nich. Wilson 7 Oct. 13
G. Macdonald 4 Nov. 19
Ja. M'Donald 27 Dec. 19
J. Mackintosh 28do.
George Gordon 29 do.
H. Campbell, *d.* 30 do.
T. F. Giffard 5 May 14
John Clark 20 July 15
Ensigns.
W. P. Bayly 23 Sept. 15
John M'Nabb 28do.
John Buckley 4 Nov. 19
Wm. Grant, *ad.* 5 do.
Edw. Pearson 6 Jan. 20
R. Spratt 9 May 11
James Deane, *d.* 18 Oct. 15
Chs. Wilton 25 May.
Wm. Amsinck 1 Mar. 21
Pay. J. H. J. Nelkie
John 11 Dec. 18
Ad. W. Grant, *en.* 5 Jn. 20
Q. M. R. Bryce 17 Au. 19
Surg. A. Anderson, *M. D.* 25 June 19
Asst. S. B. Lenon, *d.* 9 Jun 14
Facings yellow.—Lace silver.
Ag. Macdonald & Co.

93d (Highland.)

Colonel.
W. Wemyss, *g.* M. P. 25 Aug. 00
Lt. Colonel.
A. Creagh 29 Sept. 14
Majors.
Alex. Gordon, *l.c.* 16 F. 14
Hon. Sir Cha. Gordon, *Kt.* *l.g.* 29 Aug. 21
Captains.
Henry Ellis, *m.* 3 June 00
Wm. Lunt 21 Jan. 13
S. M'Kinnon 21 May
James Gunn 26do.
Edw. Harte 10 Feb. 14
Rich. Connop 23 Sept. 17
Geo. Lowen 30 July 11
R. C. Mansel 4 Feb. 13
Robert Sparks 17 Feb. 20
J. Macdonald 8 June
Lieutenants.
John White 11 Apr. 10
John Brown 21 Mar. 05
Cha. Gordon 15 Oct. 12
Alex. Rose 25 May 13
W. E. Sutherland, *r.* 27 do.
Cha. Head 3 June
Ja. Ireland, *adj.* 17 Mar. 13
D. C. Meara 23 May 14
Bruce Lamb 23 Sept. 17
Louis Grenier 9 Dec. 19
John Arthur 2 Mar. 20
J. Wilson 8 June
Alfred Macbean 3 Apr. 21
Ensigns.
G. M. Sutherland, *r.* 2 Aug. 15
Charles Hume 5 Oct. 13
Henry Connop 4 Sept. 19
John Burgh 25 Nov.
Mel. Dalzell 9 Dec.
C. H. Craigie 21 June 20
Matt. Cassan 6 July
N. S. Christie 5 Apr. 21
Pay. T. Patullo 29 Ap. 07
Adj. Ireland, *lt.* 23 Apr. 13
Q. M. A. Dallas 31 Aug. 20
Surg. Geo. Mann 3 July 06
Asst. D. G. Raleigh 7 N. 16
Facings yellow.—Lace silver.
Ag. Greenwood & Co.
Ir. Ag. Armit & Co.

RIFLE BRIGADE.

"Copenhagen."
"Monte Video."
"Roleia." "Vimiera."
"Corunna."
"Busaco."
"Barrosa."
"Fuentes d'Onor."
"Ciudad Rodrigo."
"Badajoz."
"Salamanca."
"Vittoria," "Nivelle."
"Nive." "Orthes."
"Toulouse."
"Peninsula."
"Waterloo."

Colonel in Chief.
H.R.H. Arthur, *Duke of* Wellington, *K.G. & G.C.B. Field mar.* 10 Feb. 20
Colonels Comm.
Hon. Sir W. Stewart, *G.C.B.*, *l.g.* 31 Aug. 09
Sir Edward Barnes, *K.C.B.*, *g.* 19 May 20
Lt.-Colonels.
Sir A. F. Barnard, *K.C.B.*, *m.g.* 29 Mar. 10
D. Gilmour, *l.c.* 1 Jun 14
Amos Godsil Robertson, *l.c.* 9 Sept. 19

Majors.

1 Fra. Thos. F. Uniacke, 1 Jul 11 Oct 19
2 Sir C. Rochfort, 15 Sept 25
1 Q.M. W. Burtress, Pay. 60
2 Fra. Blackall, 9 Oct. 14
1 Shr. J. Burke, M. D. 29 June 05
2 Fra. Scott, 25 Jan. 10
2 Alex. Scott, M. D. N.
A. Campbell 13 Jan 15
Regimental agreen. Facings Black.
Ag. Greenwood & Co.
Tr. Ag. Arnold & Boroughs.

ROYAL STAFF CORPS.

Attached to the Quarter Master Generals's Department.

In Egypt.
In Peninsula.
In Waterloo.

Colonel.

Sir R. D. Jackson, *K.C.B.* 18 Jan. 00

Lt. Colonel.

2 W. Nicolas, *s. m. c.* 4 Apr. 05
Wm. Marlay, *c.* 12 Aug. 19

Majors.

J. P. Coffin, *r.* 27 May. 17
Sir J. R. Colleton, *Bt. r. c.* 9 Aug. 21

Captains.

H. Du Vernet 29 May 09
F. W. Mant 2 Dec. 19
2 Tho. Wright 23 Dec. 13
Wm. King 17 Feb. 14
Jas. Freeth, *m. s.* 21 Apr.
2 W. Staveley, *h.* 5 May 19
2 Fra. Read 16 Mar. 16
W. Damaresq 14 Oct.

Lieutenants.

Thos. Harriott 11 Oct. 11
Henry Plees 12 do.
F. Du Vernet 14 do.
Geo. Longmore 16 do.
2 G. D. Hall 28 Nov.
Edward Boyd 13 Jul 18
James Horton 2 do.
John Pardy 17 Dec.
E. P. White, *adj.* 24 May 10
H. Jackson 6 May 19
K. D. Lloyd 21 Apr. 14
T. Harris, *r.* 26 Jan. 15
Chs. R. Scott 29 July
Wm. Dillon 19 Apr. 16
Daniel Fraser 15 June
Edm. Martindale 9 Feb 16
2 T. W. Colleton 25 N. 15

Ensigns.

Henry Cole 16 June 14
Er. Wilford 2 Sept.
Wm. Moore 30 Dec. 15
John Geddes 9 Nov. 15
T. Condamine 16 June 14
R. A. Scott 28 Feb.
Const. Read 7 Nov. 16
Fred. H. Robe, *r.* 22 Oct. 17
Pay. R. Shearman 6 Nov. 06
Ad. E. P. White, *h.* 31 D. 19
Q.M. D. Heatley 17 May 10
G. Gott 30 Sept. 18
Surg. Jos. Cayenaghs 1 F. 09

Veterinary Surgeon.

A. S. D. Lonsdale 28 Jul. 18

Facing blue.—Lace silver.

Ag. Greenwood & Co.

FREMANTLE'S REGT.

(Late Musters Gen.)

Colonel.

Sir Thos. Fremantle, *G.C.B. (Lord Holding Ministerial Commissions.)* 31 July 14

Lt. Colonels.

2 *Sir* Thos. Dickson, *K.C.B.* 1 Aug. 11
2 Hon. H. *Lord* Greenock 4 Jul 15

Majors.

H. J. Riddell, *dis.* 1 Jan. 18
2 *Sir* G. Brooke, *K.C.B. & r.* 7 Feb. 11
P. Bainbridge, *r. c.* 15 O. 16
Wm. Read 9 Dec. 13
Rob. Waller, *r. c.* 10 N. 18
Thomas Drake 13 Feb. 18

Ag. Greenwood and Co.

COLONIAL CORPS.

Attached to the Mauritius.

Attached to the Quarter Master General's Department.

Captain.

George Ford, *s.* 30 Nov. 20

1st Lieutenant.

CM. K. Campbell 29 Mar. 21
2d Lieutenant.
J. A. Campbell 16 Mar. 15

1st West India Regt.
"Domiica."
"Martinique."
"Guadaloupe."

Colonel.

Lord C. H. Somerset, *g.* 8 Jan. 14

Lt. Colonel.

C. W. Whitby 1 July 17

Majors.

Ja. Cassidy, *s.* 4 May 15
2 Wm. M'Intyre 15 F. 21

Captains.

J. Winkler, *m.* 23 May 05
J. Macnamara 25 Aug. 14
Sam. Gordon 8 Jan. 18
W. M. Mills 18 Apr. 11
T. W. Stewart 5 Aug. 13
John Knox 7 Dec. 15
John C. Chads 27 Jan. 20
G. M. F. Mercer 23 Jan. 15
D. Anderson 7 Sept. 20
W. Drummond 9 Aug. 21

Lieutenants.

Wm. Webster 1 Feb. 09
Gar. Hemsworth 18 Apr.
J. Placket, *adj.* 14 May
H. Jeffares 4 Mar. 19
Thos. Phelan 11 Nov.
Rich. Story 19 do.
J. Mackenzie 9 Dec. 13
Js. Delamel 25 Aug. 14
J. S. Lynch 16 Nov. 15
Arthur Myers 3 Feb. 20
A. Half hide, *s.* 19 May 09

Ensigns.

W. Montgomery 16 N. 15
James Brannan 6 June 16

F. W. Lewis 6 Oct.
O. St. Russell 23 Aug. 15
Geo. Johnston 18 Jan. 16
John Hargrave 20 Jan. 16
Arthur M. Grant 9 do.
Charles Miles 21 Feb. 18
T. Miles 30 Jan. 17
2 M. Pickering 29 Mar. 21

Pay. J. Mackay 13 Jul 09
Adj. J. Placket, *h.* 10 N. 19
2 *Q.M.* G. Douglas 14 Oct. 18
Surg. J. R. Savergny 1 Dec. 10
A. S. Jas. Brady 9 Nov. 19

Facings white—Lace silver.

Ag. Greenwood & Co.

2d West India Regt.

Colonel.

Sir H. Torrens, *K.C.B. m. s.* 21 Sept. 18

Lt. Colonel.

Edw. Burke 24 Aug. 20

Majors.

A. M'Pherson 29 Oct. 18
Tho. D. Lane 18 Mar. 20

Captains.

Joseph Eyring 20 Dec. 19
C. Delahoussaye 3 Oct. 16
T. Maling, *m. s.* 11 Jul 04
Alex. Grant 31 Aug. 20
Jas. Chisholm, *s.* 23 Jul 15
J. Anderson 16 Mar. 20
S. R. Stephen 30 Mar. 14
H. J. Ricketts 20 Mar. 20
T. J. Williams 6 Dec. 21
J. Parsonage 9 Apr. 18

Lieutenants.

Hen. Nosworthy 19 Nov. 16
Tho. M'Pherson 19 May 15
Robert Clarke 14 Jul 15
E. P. Webb 9 Mar.
Alex. Findlay 1 Feb. 16
T. H. Maclean 26 June
Jas. Maclean 8 Nov. 14
G. Redman 16 Mar. 20
Rob. Oliphants 18 Apr.
A. Gordon Laing, *adj.* 26 Dec. 15
C. J. Dunn 23 Apr. 19

Ensigns.

W. I. P. Moriarty 10 Aug. 14
Wm. Spence 10 Dec. 18
Edward Wells 26 June 16
H. P. Williams 9 June 16
Jos. Greenwood 14 Apr.
Rich. Hewan 30 Sept. 19
W. G. Sparks 4 Nov.
James Holt 26 Jan. 15
Henry Dely 30 Mar. 20
Wm. M'Vicar 15 Apr.

Pay. J. N. Fox 5 May 21
H. 15 Apr. 16
Ad. A. Gordon Laing, *h.*
11 Mar. 20
Q.M. Js. Dukes 14 Dec. 20
Surg. H. V. Haskins 6 S. 20
A.S. M. Ritchie 23 Aug. 21

Facings yellow.—Lace gold.

Ag. Greenwood & Co.

3d West India Regt.

(To be Disbanded.)

Lt.-Colonel.

A. W. Young 25Jan.13

Captain.

S. Workman 22Mar.10

Lieutenants.

P. Steele Hunt 19May07
J. M'Gregor 6Feb.08
John Goode 19Nov.12
Alex. Turner, *ad* 2Apr.18

Ensigns.

Tho. French 4Dec.17
Ad. A. Turner, *lt.* 1Oct.18
Q.M. Edw. Brice 16D.10
Facings yellow.—Lace silver.

Royal African Corps.

(To be Disbanded.)

Captains.

M. J. Sparks 21Nov.11
Richard Birch 1Aug.
Peter Willatts 22Dec.14

Lieutenants.

Alex. Heddle 20Mar.10
C. M'Combie 23Mar.13
W. S. Saunders 15Apr.
Daniel Allt 26July15
W. F. Cartwright 23Nov.
Dan. O'Meara 11Jan.16
Jas. Adamson 11June17
John Ross 1Sept.

Ensigns.

Robert Mends 7Mar.16
D. Maclean 25July
Aug. Chisholm 24Oct.
Colin M'Kenzie 11S.17
Q.M. G. Coppin 11Jan.16
A.S. R. Turnbull 4May15
Facings blue.

1st Ceylon Regiment.

(Light Infantry.)

Colonel.

F. Maitland, *l. g.* 22F.10

Lt.-Colonel.

Hen. Sullivan 3May21

Major.

Phil. Delatre 28Sept.18
John Fraser 21June21

Captains.

J. Blackenberg, *m.* 18Mar.07
L. De Bussche 1Sept.13
Tho. Fletcher 12Mar.10
Cna. Driberg 19Dec.16
Alfred Mylius 29Apr.18
J. Anderson 1Sept.13
John Page 7Sept.20
Hen. Cooper 26Mar.13
F. Brownlow 21June21
Tho. Bayley, *m.* 2June04

1st Lieutenants.

Peter Crofton 9Nov.14
Wm. Malcolm 1Sept.13
J. Manwaring, *ad.* 3do.
G. A. Tranchell 10June10
John Brahan 21Oct.13
S. Braybrooke 29Apr.18
Isaac Foster 14Sept.
Mart. Gouradi 23do.
G.M. Pollington 31May19
Rich. Gray 1June
Cha. Watson 15Aug.09

2d Lieutenants.

Cha. Murray 1Sept.15
H. Newbolt 9do.
James Basset 3June18
John H. Lewis 4Dec.
P. B. Reyne 15Apr.19
John Page 22July
Tho. Skinner 9Dec.
Theo. Mylius 23Dec.15
Pay J. Boustead 21Jun10
Adj. J. Manwaring, *lt.* 21May16
Q.M. Peter Fox 25Dec.19
Surg. Wm. A. Armstrong 7Mar.16
A.S. J. Hoatson 28Jan.16
Facings —Lace Ag.

2d Ceylon Regiment.

(ordered to be disbanded.)

Colonel.

Sir J. Hamilton, *Bt. l. g.* 18Jan.13

Lt.-Colonels.

T. W. Kerr, *m. g.* 28Mr.05
Wm. Smelt 24Feb.20

Majors.

J. Spawforth, *lc.* 21Sep.15
R. Brownrigg, *lc.* 26Au.19

Captains.

J. Bradish, *m.* 2June03
John Antill 29Sep.08
John Parker 10Feb.10
Geo. Stewart 30Oct.09
Wm. Hamilton, *lc.* 19D.11
H. J. M. Gregory 5Aug.19
H. Goldicutt 30Sept.
Rob. Hunter 10Feb.21
M. H. Fagan 8Apr.

1st Lieutenants.

Fred. Ostheyden 26Ja.11
Wm. Croudace 4Feb.14
John Burke 14June15
C. F. Button, *ad.* 18Jan.16
R. F. Fellows 16Mar.10
Ja. Hollowell 25Jan.17
James Bell 25Jan.09
S. R. Poynts 29Sept.13
Wm. Stewart 18Sept.18
H. W. Smyth 30Nov.18
J. W. Summerfield 8S.14
John Whitehead 10Feb21
Gerrard Fretz 8Apr.

2d Lieutenants.

A. Mackay 1Aug.14
John Palmer 23Sept.
A. M. Hay 10Nov.
Jas. Stewart 10May
W. Downing 6June16
James Sloper 16Aug.
Richard Price 15Apr.19
Cos. Warburton 29July
Alex. Moorhead 26July21
Dav. Meaden 8Apr.
Pay. Wm. Moir 16Aug.10
Adj. C. F. Button, *1st Lt.* 26Sept.18
Q.M. J. Staples 21Jan.08
Surg. G. Burleigh 24Au.14
A.S. A. MacQueen 13May18
Facings bright yellow. Lace gold.
Ag.

CAPE CORPS.

Major Comm.

G. S. Fraser 21Oct.13

Cavalry.

Captain.

Hon. Somerset, *s.* 6O.15
F. De Visme 19Mar.18

Lieutenant.

W. H. Rogers 30Sept.19
Hon. J. Massey 23N.15

Cornet.

W. Heathcotes 30Sept.19
Chr. T. Bird 25May20

Infantry.

Captains.

Ogil. Stuart 26Oct.19
R. S. Aitchison do.
Pierce Lowen 13June11
Cha. R. Fox 9Aug.20

Lieutenants.

A. B. Armstrong 3Feb.14
T. S. Knight 25May20
Herb. Cornwall 19Oct.
T. W. Yates 27July

Ensigns.

J. Fleisher 22Oct.19
H. D. Warden 25May20
J. L. Lavoine 9Nov.13
Mac Duff Watt 2Mar.20
J. Blakeway, *ad.* 21D. *Pay.*
Adj. J. Blakeway, *ens.* 21Dec.20
Q.M. G. Humphreys 25May20
Surg.
A.S. Tho. Clarke 3June15
Ag.

Veteran Company in New South Wales.

Captain.

John Brabyn 11Feb.08

Lieutenants.

Wm. Lawson 14Nov.06
Arch. Bell 15Oct.07

Ensign.

C. M'Intosh 28July14
Facings blue.
Ag. Greenwood & Co.

Veteran Company.

Captain.

G. L. Spinluff, *m.* 1Nov04

Lieutenants.

Howell Ball 18Mar.18
John Pike 25June19

Ensign.

Jos. Ralph 11Jan.21
Ag. Messrs. Brooksbank and Morland.

GARRISONS AND MILITARY ESTABLISHMENTS.

GARRISONS IN GREAT BRITAIN.

BERWICK.
Gov. . . . *Gen. Sir* D. Tarleton, *Bt. G.C.B.*
Lieut. Gov. Gen. G. . . *Earl Ludlow, G.C.B.*
Town Maj. Capt. V. Forster.
Town Adj. Ens. W. Mansell
Surg. . . James Wood
Ag. Greenwood & Co.

BLACKNESS CASTLE.
Gov. . . . *Gen. Sir* Hew Dalrymple, *Bt.*
Ag. Greenwood & Co.

CALSHOT CASTLE.
Gov. Gen. R. *E. of* Cavan, *K.C.*
Ag. Greenwood & Co.

CARLISLE.
Gov. . . . *Lt. Gen.* Rob. Burne
Lieut. Gov. L. Col. J. Farquharson
Town Maj. Lieut. D. Macdonald
Ag. Mr. Vernon.

CHESTER.
Gov. . . . *Gen.* Edw. Morrison
Lieut. Gov. Lt. Col. E. Coghlan
Ag. Greenwood & Co.

CINQUE PORTS,
Ld. Warden, Rt. Hon. Rob. Banks, *Earl of* Liverpool, *K.G.*
Lt. Gov. of Dover Castle
Dep. Lt. of Del.
Capt. of Sandgate
——— *Deal*
——— *Sandown*
——— *Walmer* G. Leith
Ag. Lane, Minet & Co.

DARTMOUTH.
Gov. . . . Ar. Howe Holdsworth
Fort Maj. Lt. Marshal Wright
Ag. Dent, Wormald & Co.

DUMBARTON CASTLE.
Gov. . . . *Gen.* Fra. Dundas
Lieut. Gov. M. Gen. Hay Ferrier
Ag. Greenwood & Co.

EDINBURGH CASTLE.
Gov. . . . *Gen. Sir* R. Abercrombny, *G. C. B.*
Lieut. Gov. Lt. Gen. Hon. Sir A. Hope, *G.C.B. M.P.*
Fort Maj. Maj. Mar. E. Alves
Ag. Greenwood and Co.

FISHGUARD.
Gov. . . . *Col.* J. P. Lloyd

GRAVESEND, AND TILBURY FORT.
Gov. . . . *Lt. Gen. Sir* G. Low.
Cole, *G.C.B. M.P.*
Lieut. Gov. Lt. Hon. J. de Courcy
Fort Maj. Capt. Tho. Kelly
Ag. Greenwood & Co.

GUERNSEY.
Gov. . . . *Gen.* G. *E. of* Pembroke, *K. G.*
Lieut. Gov. Col. Sir John Colborne, *K.C.B.*
Fort Maj. & Adj. Lt. Ja. Cochrane
Ag. Greenwood & Co.

HULL.
Gov. . . . *Lt. Gen.* R. *Ld.* Hill, *G.C.B.*
Lieut. Gov. Lt. Col. C. Thornton
Town Maj. Lieut. Henry White
Surg. . . John Kirkman,
Ag. Messrs. Cadd, Fludyer Street.

HURST CASTLE.
Gov. Lt. Col. Hon. J. Creighton
Ag. Richards & Jones, Cannon Row, Westminster.

INVERNESS.
Fort George.
Gov. . . . *Gen.* Alex. Ross
Dep. Gov. Col. Alex. Mair
Fort Maj. & Adj. Capt. A. Fraser
Chaplain Robert Milne
Ag. Greenwood & Co.

Fort Augustus.
Dep. Gov. Lt. Gen. A. Campbell
Fort Adj. Capt. H. Chisholm
Ag. Hopkinsons.

JERSEY.
Gov. . . *Lt. Gen.* W. C. *Ld.* Beresford, *G. C. B.*
Lieut. Gov. M. Gen. Sir Colin Halkett, *K.C.B.*
Pt. Maj. & Adj. Cap. T. SLG. Lister
Ag. Greenwood & Co.

LANDGUARD FORT.
Gov. . . . *Gen.* Cavendish Lister
Lieut. Gov. Lt. Col. C. A. West
Ag. Greenwood & Co.

ST. MAWS.
Capt. or Keeper, Gen. Sir G. Nugent, *Bt. G.C.B.*
Dep. Gov. Lt. Col. C. D. Graham
Ag. Greenwood & Co.

MILEORD HAVEN.
Gov. . . . *Sir* John Owen, *Bt. M.P.*

PENDENNIS CASTLE.
Gov. . . . *Gen.* Felix Buckley
Lieut. Gov. Lt. Col. W. Fenwick
Ag. Mr. Fraser, Duke Street, Westminster.

PLYMOUTH.
Gov. . . . *Field Mar. A. D. of* Wellington, *K.G. & G.C.B.*
Lt. Gov. M. Gen. Sir D. Pack, *K.C.B.*
Fort Maj. Lieut. Jas. Watson
Ag. Greenwood and Co.

PORTLAND CASTLE.
Gov. . . . John Penn

PORTSMOUTH.
Gov. . . . *Pd. Mar.* Wm. *Earl* Harcourt, *G.C.B.*
Lieut. Gov. M. Gen. Sir Jas. Lyon, *K.C.B.*
Town Maj. Capt. R. Simson
Town Adj. Lt. Robert Wilson
Physician Sir J. M'Grigor, *M.D.*
Surgeon . . Isaac Chaldecott
Ag. Collyer.

SCARBOROUGH CASTLE.
Gov. . . . *Gen.* H. *E. of* Mulgrave *G.C.B.*
Ag. Greenwood & Co.

SCILLY ISLAND.
Gov. . . . G. W. *E. D. of* Leeds
Lieut. Gov. M. Gen. J. N. Smith
Ag. Greenwood & Co.

SHEERNESS.
Gov. S. *Ld.* Combermere, *G.C.B.*
Lieut. Gov. Lt. Col. Rob. Walker
Fort Maj. Lieut. M. W. Rudd
Surgeon . . Joseph Bussen
Ag. Collyer.

SOUTH SEA CASTLE.
Dep. Gov. Lt. Col. A. Lorrias
Ag. Greenwood & Co.

STIRLING CASTLE.
Gov. . . . *Gen.* J. *Ld.* Hutchinson, *G. C. B.*
Dep. Gov. Lt. Gen. S. Graham
Major . . Patrick Tytler
Ag. Greenwood & Co.

TYNMOUTH & CLIFF FORT.
Gov. . . . *Gen.* D. D. Wemyss
Lieut. Gov. Lt. Gen. Jas. Hay
Ag. Collyer.

TOWER OF LONDON.
Constable. Gen. Fr. *M. of* Hastings, *K. G.*
Lieut. . . . *Gen.* Wm. Loftus
Dep. Do. Col. John Yorke
Major . . *Capt.* J. H. Elrington
Physician Burgoyne Tomkyns
Surgeon . John Rose
Ag. Greenwood & Co.

UPNOR CASTLE.
Gov. . . . *Lt. Col.* A. Lawrence
Ag. Greenwood & Co.

WIGHT *Island.*
Gov. . . . *Earl of* Malmesbury
Lieut. Gov. Lt. Gen. M. Archdall
Capt. of Sandown Fort, Capt. Sir Wm. Wynn, *Bt.*
——— *Yaverland Castle M. Gen. C.* Griffiths
——— *Carisbrook Castle M. Gen. W.* Paterson
——— *Cowes Castle Lt. Gen. Hon.* Sir E. Paget, *G.C.B.*
Ag. Sir R. C. Glynn & Co.

Fort William.
Gov. . . . *Gen.* Stevens
Lieut. Gov. M. Gen. Sir Jame, Kempt, *G. C. B.*

WINDSOR.
Gov. & Capt. Gen. Earl of Harrington
Ag. Greenwood & Co.

YARMOUTH (NORTH.)
Gov. . . . *M. Gen.* W. M. Richardson
Ag. Mr. Mills, Pay Office.

Extra Garrison Appointment.—ALDERNEY.—*Town Major Lieut.* Edw. Martin

Digitized by Google

GARRISONS AND MILITARY ESTABLISHMENTS.

MILITARY ESTABLISHMENTS IN [illegible]

Digitized by Google

ROYAL ARTILLERY.

"Waterloo." Pocket Type. Large Pica.

Colonel ... Field Marshal The *D. of* Wellington, *K. G., G. C. B.*
Colonel as Second ... Lieut. General *Sir* Rhidd'and Oakes, *Bt. G.C.B.*
Deputy Assistant General Lieut. General John Macleod.

Colonels Comm.

1 *Sir* A. Farrington, *Bt. g.* 23Apr.06
9 *Sir* T. Blomefield, *M. g.* 1Jan.06
a.d.c. R. Douglas, *f. g.* 18.09
3 J. Ramsay, *f.* 17 Mar.12
h.d.j Macleod, *f. g.* 1May14
7 J. Smith, *l.g.* 2July16
4 Wm. Cuppage, *l. g.* 21Nov.
8 T. Seward, *l.g.* 26F.16
5 Fra. Laye, *l.g.* 7 Mar.19
2 B. Willington, *l. g.* 15 Mar.20

Colonels.

h.d. Sir E. Howarth, *K.C.B. l. g.* 29Dec.05
1 E. Stehelin, *l. g.* 1Feb.08
4 J. F. S. Smith, *m.g.* 1May14
6 H Shrapnell, *m.g.* 30D.
4 Geo. White, *m.g.* do.
7 G. W. Dixon, *m.g.* do.
3 Wm. Wilson, *m.g.* do.
2 B. Young, *m.g.* do.
5 Geo. Ramsay, *m.g.* do.
2 J. Lemoine, *f.m.g.* do.
8 S. C. Parry, *m.g.* do.
1 Rob. Evans, *m.g.* do.
9 Wm. Millar, *m.g.* do.
7 G. Salmon, *f.m.g.* 30D.17
9 Rob. Wright 30do.
8 Jos. Maclean 24Feb.20
3 John Harris 21Apr.
h.d. ✠ *Sir* Geo. A. Wood, *f. Kt.* 11May
3 R. Dickinson 28July
6 G. B. Fisher 6Nov.

Lt. Colonels.

7 E. Pritchard, *c.* 30Apr.09
9 T. Francklin, *c.* 1May
3 Ja. Yule, *f. c.* 20June
3 Cha. Waller, *c.* 17Nov.
7 Rob. Beevor, *c.* 22Jan.10
9 Fred Griffiths, *c.* 27Sep.
1 Wm. Dixon 17Mar18
8 Francis Rey 23Jan.13
6 ✠ Cha. Gold † 17Dec.
h.d. Sir J. Cameron, *K.C.B* 14Feb.14
4 Alex. Watson 1May
7 E. V. Worsley 30D.15
h.d. T. Bowtman † do.
8 Rich. Buckner † do.
3 Hen. Eyelegh do.
8 C. C. Bingham do.
9 ✠ Step. G. Adye † do.
4 Hen. Philpott do.
a.d.c. Peter Fyers † do.
5 R. Thornhill do.
h.d. ✠ *Sir* A. S. Frazer, *K.C.B.* do.
8 Hon. W. H. Gardner do.
6 William Scott do.
2 ✠ J. Hawkett † 18May
1 Fred. Walker 30July13
5 H. Owen 23Dec.
9 G. Desbrisay 10Nov.

2 Twstlif Boger Feb.99
3 ✠ J. S. Williamson, † 21Apr.
a.d.c. ✠ A. Macdonald, † 11May
1 Wm. M. Leake 25July
6 ✠ P. Drummond, † 6N.

Majors.

9 J. W. Tobin, *l.c.* 20D.14
4 H. Fraser, *l.c.* 16May18
9 J. Wives, *f. c. a.* 31July
h.d. R. Pym, *l.c.* 25Oct.
6 W. R. Cary, ✠ 23Dec.
3 Wm. Payne 4July16
7 Geo. Forster 30Sept.
8 J. T. Caddy 24Mar.17
3 H. M. Farrington 29July20

Majors.

1 G. Skyring 6Nov.

Captains.

✠ ✠ J. Brome, *m.* 18Aug.01
1 R. S. Brough, *l.c.* 1Jan.06
9 A. Bredin, *l. c.* 6July
7 Jas. Power, *l.c.* 22F.09
5 Fra. Power, *l.c.* 13Mar.00
4 C. Younghusband, *m.* 18Apr.01
6 G. Crawford, *m.* do.
h.d. ✠ ✠ *Sir* A. Dickson, *K. C. B. l. c.* 14Oct.
h.d. ✠ ✠ R. Bull, † *l.c.* do.
4 Fra. Smith, *m.* 25D.
3 Cha. Egan, *m.* 9Jan.02
9 H. Hickman, *m.* 11F.
h.d. R. Macdonald, *m.* † 6Apr.
9 Tho. J. Forbes, *m.* 8S.
h.d. ✠ ✠ J. W. Smith, † *l. c.* 23Nov.
9 P. Campbell, *l. c.* 20Mar.08
h.d. ✠ ✠ *Sir* J. May, *K.C.B. l. c.* 18Apr.
3 ✠ ✠ T Rogers, † *m.* 21do.
6 T. Gamble, *m.* 1May
8 Alex. Munro, *m.* 2do.
7 J. P. Cockburn, *m.* 17do.
h.d. ✠ ✠ *Sir* Hew D. Ross, *K. C. B. l. c.* 18Sept.
6 P. Durnford, *m.* 19do.
9 Jos. D'Arcy, *l. c.* do.
6 H. P. Holcombe, † *l. c.* do.
6 J. S. Sinclair, *m.* do.
1 W. Lloyd, *m.* do.
5 Bla. Welsh, *m.* do.
9 R. H. Birch, *m.* do.
1 J. Armstrong, *m.* do.
a.d.c. E. W. Pinot, *m.* do.
5 ✠ ✠ G. W. Ubett, *m.* do.
4 Jas. Addams, *m.* 26do.
5 W. Roberts, *m.* 30do.
2 J. Foord, *m.* 1Nov.
8 T. Paterson, *m.* 8Dec
4 W. Morrison, † *m.* do.
2 W. Cleeve, *m.* do.
5 W. Holcroft, *m.* do.
a.d.c. T. W. Oliver, *m.* 2Mar.09

2 C. H. Cooke, *m.* do.
1 J. & P. St. Clair, *m.* do.
5 R. J. I. Lacy, *m.* do.
8 J. A. Clement, *m.* do.
5 C. Douglas, † *m.* do.
3 F. F. Wingrave, *m.* do.
6 F. Maxwell, *m.* 29do.
9 D. Campbell, *m.* 30do.
v.a. W. G. Eliot, *m.* do.
3 F. Campbell, *m.* do.
4 Geo. Turner, *m.* do.
7 R. F. Cleaveland, *m.* 9Oct.
8 W. T. Skinner, *m.* 10do.
a.d. ✠ ✠ *Sir* R. Gardiner, *K. C. B. l. c.* 12do.
4 P. Wallace, *m.* 15Nov.
8 R. Jones, *m.* 3Dec.
9 J. E. Jones, *m.* 20do.
1 T. A. Brandreth, *m.* do.
6 Da. Story, *m.* 1Mar.03
8 ✠ ✠ T. Hutchesson, *m.* 10Apr.
6 ✠ ✠ E. C. Whinyates, *m.* 31July
9 J. Michell, *m.* 30Sept.
6 L. Carmichael, *m.* 1Dec.
7 H. Trelawney, *m.* 8do.
1 J. Chester, *m.* 29do.
5 Hon. H Gardner, *m.* 15F.00
9 C. Wilkinson, *m.* 24Apr.
4 ✠ ✠ C. F. Sandham, *m.* 1June
3 Arthur Hunt, *m.* do.
7 Cha. Gilmour, *m.* do.
8 F. A. S. Knox, *m.* do.
5 John Briscoe, *m.* do.
1 John Taylor, *m.* do.
9 Henry Pierce, *m.* do.
9 W. D. Nicolls, *m.* do.
7 C. G. Alms, *m.* do.
7 Stephen Kirby, *m.* do.
8 J. P. Adye, *m.* do.
7 Henry Light, *m.* do.
3 Hen. Bates, *m.* do.

2d Captains.

g.c. J. West, *l.c.* 9Jan.98
1 ✠ ✠ H. Baynes, *m.* 1F.08
9 ✠ ✠ Th. G. Brownedo. do.
6 Duncan Grant do.
9 Charles Mosse do.
1 William Bates, *f.* do.
9 Henry Scott do.
3 W. Greene, *m.* do.
8 A. N. Maxwell do.
1 John Marley do.
4 Rob. S. Douglas do.
6 J. Cade Petley do.
h.d. William Miller, do.
h.d. ✠ ✠ T. Dyrdeley, *m.* 24May
a.d. ✠ ✠ J. B. Parker, † *a.c.* 26do.

Majors.

5 D. L. Shelton 1July
8 H. C. Russell 1July
7 C. F. Deacon 16Dec.
7 Jas. Darby do.
h.d. ✠ ✠ E. Y. Wheeler, † do.
2 Alex. Dunyam, *m.* do.

4Wm. Oldham 1Apr.15
9Lloyd Dowse 16May
8G. J. Belson 21do.
5P. D. Stewart, *adj.* do.
8R. F. Romer 23do.
1R.C Molesworth 20Jun.15
h.b. W. Saunders, *adj.* 1Nov.20

1st. Lieutenants.

g.c. G. Durnford 1June06
9Wm. R. Grant do.
9Geo. Pringle do.
h.b. 2H.D.E. Edwardes do.
6Edward Coxwell do.
4Charles Dalton do.
J. R. Tidd Brooke 3do.
9Hen. E. Tidbit 13Sept.
7R. B. Rawsey 9Oct.
a.d. Wm. A. Raynes do.
9Cha. S. Tourlane do.
9G.H. Mainwaring 24do.
8Tho. Bowlby 3Dec.
4George Couse 16do.
g.c. 6R. Hardinge 19do.
1Jos. Hanwell 1Jan.07
8T. F. Simmons 1Feb.
h.b. 2R. Harding 9Apr.
5R. Woolcombe 18June
a.d. 7H. Swabey 13Aug.
9Rob. Andrews 15Oct.
h.b. 7H. Forster 16do.
g.c. J. T. Fuller 1Feb.08
6Edm. Sheppard do.
6P. W. Lawlor do.
9Geo. W. Baker do.
9Edw. A. Cotton do.
6L. S. B. Robertson do.
g.c. W. Alter. Locke do.
h.b. 7H. W. Smith do.
8Charles Ford do.
h.b. 8H.P. Sandilands do.
7Thomas N. King do.
9Brune Willis do.
g.c. L. H. Vaughan do.
h.b. 7H. Forbes do.
1R. F. Phillips do.
8Tho. G. Higgins do.
h.b. 7H. Geo. Foot do.
h.b. 8H. T. Hincks do.
a.d. 7H. Anth. Wright do.
7Gabriel Mathias do.
7Jos. T. Ellison do.
h.b. 7H. T. Strangways do
1Samuel Wyatt do.
8Wm. H. Hill do.
8John H. Freer do.
9Arch. W. Hope do.
ad. 7H. G. M. Baynes do.
5David Pattullo do.
9John C. Burton do.
7John L. Smith do.
h.b. 7H. James Day do.
1John Eyre 11do.
8Cha. Otway 5Mar.
a.d. Rob. A. Speer 3do.
8Wm. Elgee 20May
1J. R. Stephens 4June
7H. Wm. Lepoine do.
4James S. Law 18July
a.d. 8H. W. C. Anderson 1Aug.
r.s. Geo. Browne 26do.
9Cha. Manners 24Sept.
8Reyn. Palmer 1Oct.
7H. D. Lawson 28do.
h.b. 7H. P. V. Onslow 16do.
7L. B. Hornsby 15Jan.09
7J. W. Smith, *adj.* 1Feb.
2A.O.W. Schalch 10Mar.

8R.S. Armstrong 22Mar.09
9T. R. Cookson 25do.
h.b. John S. Rich 30Apr.
2Mark Evans 1May
6Chu. Davies 20June
h.b. John Pascoe 29July
9T. T. Rowland 10Sept.
a.d. 7H. S. Phelps 19do.
7George Birch 1Oct.
3George Spiller 17Nov.
9Geo. B. Willis do.
3Arthur Carter 22Jan.10
9J. N. Colquhoun 8Sept.
r.s. 6H. A. Ward 9do.
2A. R. Harrison 27Oct.
8W. Cavenagh 28do.
8Geo. Charleton 29do.
8Rich. Kendall 30do.
a.d. 8H. R. Wright 29D.
1Geo. J. Hunter 13Mr.11
8Edw. J. Bridges 14do.
ad. 2H. J. F. Bretton 15do.
8John Grant 8May
4John Street do.
3Fra. Weston 6June
ad. 8H. M. Parratt 11July
7K. C. Wulff, *r.* 12do.
6W. H. Bent, *adj.* 11Au.
8H. W. Montagu do.
1Robert Clarke 12do.
8R. Litchfield 3Sept.
1John Trotter 1Nov.
1Wm. Furneaux 18do.
h.b. 2H. J. Townsend 1D.
1Hugh Morgan 7Feb.12
h.b. 7H. F. Warde 8Mar.
8Rob. Grimes 16do.
7Benson E. Hill 17do.
8H. W. Bingilby 9Ap.
6H. T. O. Cater 16do.
3Thomas Lovett 17do.
4H. Pester 16June
8Mich. Tweedie 17do.
4Fred. Bayly 21do.
8Henry Stanway 21July
9J. C. Acherley 24Oct.
6J. M. Weatherall 23Ja.13
8Justly Hill 1Feb.
8Lynch Talbot 17Mar.
4Rob Wm. Story 18do.
1Fra. Dawson 25June
1Harry Bisshopp 1July
8Cha. Douglas 22do.
9Henry Slade 23do.
4Alex. H. Earle 28Aug.
8Anth. Manley 1Sept.
3Henry Hough 2do.
6Fred. Monro 3do.
4Geo. G. Palmer 1Oct.
7Henry Hutchins 7do.
7Const. Yeoman 21do.
7George James 25do.
5G. K. Pemberton 17D.
5Cha. H. Nevett do.
8Jas. Howell do.
4H. E. W. Wood do.
8Wm. H. Lawrence do.
h.b. 1H. Bloomfield do.
8Edw. Trevor do.
8Rich. R. Drew 10Feb.14
8H. G. S. Maule 14do.
2Edw. Boghurst 17do.
8Henry Palliser 18do.
2E. D. Hawkins 19do.
6H. N. Daniel 20do.
7Arch. Macbean 23July
7R. N. King 8Aug.
9Henry Stobart 29do.
2H. G. Kersteman 29S.
5W. H. Weaver 4Oct.
6Alex. Duncan 27Nov.

2H. G. Ord 20Dec.14
8R. L. Poynter do.
4Wm. Sharpin do.
7G. W. A. Charlton do.
6H. Gillespie do.
9R. L. Garstin do.
2John A. Wilson do.
2R. B. Blakiston do.
7C. R. Dickens do.
2G. F. Dawson 2Jan.15
8W. C. Lindsay 1Apr.
4Rich. Tomkyns do.
1Wm. H. Poole 10May
6Hen. Williams 20do.
8H. W. Pickard 21do.
8W. Greenwood 22do.
2Evan Morgan 23do.
ad. 8R. G. B. Wilson 20June
5C. A. O. Molesworth do.
h.b. 7H. B. Cuppage do.
6Robert Parn do.
6George Doyle 28do.
ad. 8R. B. Burnaby do.
8R. G. Smith do.
6James Lys 3July
8John Blake 4do.
8T. Watkis 7Aug.
2H. D. Jago 20Oct.
8John Palmer 27do.
1John H. Griffin 28do.

2d Lieutenants.

3Gilbert Elliot 10July 15
4George Ramsden do.
7C. B. Symons do.
7S. Vignoles 11Dec.
2W. L. Kaye do.
4John S. Schaw do.
9R. A. Rogers do.
3T. C. Robe do.
4John Dyson do.
9A. Runnacles do.
3T. Trebeck do.
4G. M. Glasgow do.
1T. M. Mottley do.
7Philip Schalch do.
8Rich. Basset do.
2Wm. W. Darley 16D.16
8William Mayne do.
1Edmund Wilford do.
7John Tylden do.
1Jas. A. Gilbert do.
3Chas S. Keats do.
2Rich. F. St. John do.
1W. H. Pickering do.
8Tho. W. Luard do.
8William Dixon do.
9Wm. Stewart do.
9John W. Seddon do.
1J. W. Collington do.
7Philip Heath do.
8Wm. Berners do.
8Rich. Shepherd do.
6Geo. H. Hyde 7July 17.
3Tho. P. Flude do.
4John M. Savage do.
7Richard Hayne do.
4Jas. S. Cremer do.
1Edw. B. Brooke 15D.
2Wm. Y. Fenwick do.
7Francis Weller do.
3Charles P. Jones do.
2Wm. Pottinger do.
9Ebenezer Jones do.
8Charles Pearson do.
4Tho. Knatchbull do.
8J. H. St. John do.
8R. J. Dacres do.
9R. C. Smyth 8July 18
8S. A. Severne 8do.

2J. Hollingworth 8July 18
9C. W. Wingfield do.
9Alex. Tulloh do.
6John S. Farrell do.
5S. W. May do.
5G. P. Heywood do.
6C. P. Brewer 9Oct.
8John Knowles do.
1Henry Poole do.
1Hen. O'Brien do.
9Zach. Mudge do.
5Arthur Gosset do.
6Henry Briscoe do.
6C. E. Beauchamp do.
8S. J. Longmore 23do.
8A. Alcock 6July 19
8Robert Laird 8Dec.
9H. G. Teesdale do.
9John Gore do.
4Noel T. Lake 5July 20
9Tho. E. Bridge do.
1Fred. L. Edridge do.
*
*
*

Dep. Adj. Gen.

J. Macleod, *l.g.* 27 Mar. 95

Adjutants.

9A. Dury, *2capt.* 1June06
8H. W. Gordon, *2cap.* do.
1J. A. Macleod, *2cap.* do.
4W. Wylde, *2d cap.* 1Feb.08
5P. D Stewart, *2d cap.* 20Jan.09
8R. B. Hunt, *2 co.* 16Ap.12
John Kane, *ad.* 13Sept.18
6W. H. Bent, *1st lt.* 1Ap.15
h.b. W. Saunders, *2cn.* do.
8E. Barlow, *2 cap.* do.
7J. W. Smith, *1st.* 23Dec.
a.d. J. Conroy, *2d. capt.* 31Mar.17
a.d. Cha. Close, *2 cap.* do.

Q. Masters.

h.b. Js. Reid, *lt.* 1May08
1John Wigton 1Aug.04
6Thomas Betts do.
8John M'Coy do.
3Charles Hill 4Mar.05
2James Ranie 1June06
9Samuel Trench do.
3W. Stewart 25Aug.
4Joseph Elliott 19Dec.
a.d. A. Clarke 16Jan.07
7Sam. Barnes 1Feb.08
John Crawford 1Nov.
g.c. Alex. Calder 20 Oct. 10

Blue.— Facings red. Lace gold.

Pay. Greenwood & Co.

Gentlemen Cadets, Captain.

The Master Gen. of the Ordnance
2d Captains.

Jas. West, *l. c.* 29Jan.06
O'Hara Baynes 23Nov.14

1st Lieutenants.

G. Durnford 1June06
7H. Hardinge 19D.06
W. E. Locke 1Feb.08
B. H. Vaughan do.
Pay. Greenwood & Co.

Riding House Establishment. Captain.

*C. A. Quin, *r.* 15Sep.01

1st Lieuts.

Thomas Gibbons 1Dec.03
M. Tanswell 1Jan.06
Pay. Hopkinsons.

CORPS OF ROYAL ENGINEERS.

Colonel ☞ Field Marshal *The Duke of* Wellington, *K.G.&G.C.B.* Master General of the Ordnance.
Colonel en Second Lieut. General *Sir* Hilderand Oakes, *Bt.* Lieut. Gen. of the Ordnance.

Colonels Comm.

G. Mann, *g.* 13Julyo3
W. Twiss, *m.g.* 27June09
W. Eyers, *Lieut.* 31Nov.16
W. Johnston, *m.g.* 26Dec.

Colonels.

R. D'Arcy, *m.g.* 21July13
ST Dickens, *m.g.* 30Sep14
J. Rowley, *m.g.* 20Dec.
A. de Butts, *m.g.* do.
Sir Alex. Bryce, † do.
Rob. Pilkington 1Dec.15
Henry Evatt 1Nov.16
Wm. H. Ford 26do.

Lt. Colonels.

Sir H. Elphinstone, *Bt.* † 21July13
Elias W. Durnford do.
G. Whitmore do.
F. R. Thackeray do.
H. A. Morshead do.
J. F. Birch do.
S. R. Chapman† do.
G. Nicolls 1Sept.
☞ *Sir* Jas. Carmichael-Smyth, *F.R.S.* 20Oct.
G. Landmann 16May14
Cornelius Mann 30Sep.
Geo. Wright 20Dec.
John Hassard do.
C. W. Pasley do.
Henry Goldfinch† do.
Ja. R. Arnold do.
J. F. Burgoyne† do.
J. T. Jones† 11Nov.16
Geo. Cardew 26do.
W. Gosset,† *MP.* 7Feb.17

Captains.

John By, *m.* 1Mar.05
G Henderson, *m.* 15July
Tho. Fyers, *m.* 21Sept.
H. Vigoureux, *m.* 1July06
HM. Kilvington, *m.* do.
G. Buchanan, *m.* do.
CG. Ellicombe, *f.c.s.* do.
E. Fanshawe, *m.* do.
G.F. Macleod, *f.l.c.* do.
Wm. Douglas, *m.* do.
T Cunningham, *m.* 14do.
Edward Figg, *m.* 26Aug.
Tho. Colby, *m.* 1July07
S.C.F. Smith, *Kt.* † 19do.
G. J. Harding, *m.* do.
☞ *Sir* Geo. Cha. Hoste, *Kt.*† *m.* do.
J. R. Wright, *m.* do.
G. G. Lewis, *m.* do.
T. M. Dickens 1Jan.08
Henry Smart 24June09
Ja. Macluchlan do.
John Hobbs do.
Wm. C. Holloway, *m.* do.
Rich. Boteler do.
H. W. Yevisour do.
Samuel Romilly do.
William R. Payne do.
Geo. Graydon 2Dec.
Alex. Fraser 28May10
Rob. Thomson 10July
J. M. F. Smith 1May11
Rice Jones, *s.* do.

2d Captains.

William H. Slade 1Jan.12
John Harper 26do.
W. B. Tylden, *m.* 15Apr
John N. Wells, *m.* 9May
John Grant 21do.
Wm. F. Dawson 28.
R. Z. Mudge 2July13
☞ Frank Stanway do.
James Vetch do.
Archibald Walker do.
Sa. Williams do.
W. D. Smith do.
Frederick English do.
Tho. Blanshard, *m.* do.
Alex. Brown do.
Loyalty Peake do.
Anth. Emmett do.
☞ Alex Thomson, *m.* do
Wm. C. Ward do.
Wm. P. Haigh 1Sept.
James Gordon do.
George Barney do.
Henry A. Coloy 2do.
Don. M'Donald 20Oct.
Harry D. Jones 12Nov.
R. H. Bonaycastle 11F.14
Henry Cardew 24do.
Anth. Marshall 28do.
G. F. Thompson 1Mar.
R. S. Piper 16May
George Gipps 30Sept.
Philip Barry 1Oct.

1st Lieutenants.

Ja. C. Victor 1May11
C. Grierson do.
Rich. I. Barou do.
T. H. Fenwick do.
L. A. Hall do.
Patrick Yule do.
☞ Fra. B. Head 13do.
Geo. Phillpotts 7June12
☞ F. Y. Gilbert do.
Cha. J. Selwyn 13July
Isaac M. Elton 1July13
Wm. M. Gosset do.
Philip O. Skene do.
Thos. Fraser do.
☞ John Sperling do.
Richard S. Young do.
Daniel Bolton do.
F. W. Whinyates do.
Alex. Wats Robe do.
Tho. B. Hayter do.
R. C. Alderson do.
Ives Stocker do.
George West 1Mar.15
Charles Wright do.
Charles Rivers do.
Fra. R. Thomson 21July
H. Y. Wortham do.
James P. Catty do.
James W. Worsley do.
Geo. V. Tinling do.
☞ A. Doug. White do.
James W. Eyre do.
Joshua Jebb do.
John Smyth do.
Henry H. Willson do.
Alex. Henderson do.
Tho. Battersbee do.
Rob. H. S. Cooper do.
Arthur Walpole do.
Rich. John Vicars do.
George Tait do.
H. R. Brandreth do.
Tho. Locke Lewis do.
Cha. O. Streatfeild do.
John Mudge do.
Henry L. Kenny 15D.
Jos. E. Portlock do.
John Ker do.
Edward Covey do.
Henry Briscoe do.
Wm. Gregory do.
Cha. C. Alexander do.
Ja. H. Rutherfurd do.
Arthur Kay do.
Geo. C. Page do.
Henry Sandham do.
Colin Mackenzie do.
C. K. Sanders 1Aug.14
Tho. C. Luxmore do.
Wm. Faris do.
E. B. Patten do.
F. H. Baddeley do.
George Dalton do.
Charles Burt 1July13

2d Lieutenants.

Fra. Randolph 1Sept.15
John K. Crund 1Mar.17
John J. Hope do.
Joseph Townsend do.
William Cornes do.
Richard Scollard do.
Henry P. Brayenes do.
Alex. Gordon do.
Cowper Rose do.
Wm. B. Marlow do.
T. Drummond 1Sept.18
B. K. Dawson do.
John J. Michel do.
Geo. E. Rastorc do.
Henry Pooley do.
H. F. Murphy do.
Charles Hay do.
F. W. Pettingal do.
S. H. Wentworth do.
Henry Tucker do.
George Browne do.
B. S. Stehelin 1Aug.
William Lancey do.
Rich. Alexander do.
Cha. Oldershaw do.
G. S. Whitmore do.
Henry Servante do.
Henry O. Crewe do.
Henry T. Eldridge do.
John Twiss do.
Lewis. Viney Smith do.
Patrick Fraser do.
John Walpole do.

Major of Brigade.

CG Ellicombe, *f.l.c.* 9Ja.21

Sea-kit.—Facings blue velvet.—*Lace gold.*

Roy. Invalid Engineers.

Colonel.

Geo. Bridges, *m.g.* 21July13

Lt. Colonel.

W. Gravatt, *f.* 1May11

Philip Hughes 14May13

Captains.

H. Haldane, *f.c.* 14Nov.26
W. Booth, *f.c.* 20Dec.

2d Captain.

Edward Fyers 21July13

Roy. Sappers & Miners. Officered by the Corps of Royal Engineers. Staff.

Major of Brigade.

Rice Jones, *capt.* 1May11
Ad. W. Reid, *m.* 15Feb.16
Q.M. J. Galloway 15Feb.16
Ag. Greenwood & Co.

MEDICAL DEPARTMENT.

Director General.

Sir John Webb 1Aug.13

Sur. Gen. & Insp.

Gust. Irwin, *M.D* 27Dec.09

A. Sur. Gen. & Dep. Insp.

M. Jameson, *M.D* 27Dec.09

Resident Surgeon.

Wm. Durie 26Sept.14

Surgeons.

Mich. Parker, *M.D* 1Oct.06
S. Gaisford 1Feb.09
Thomas Lloyd 27Dec.09
William Kebby 1Nov.11
Nich. Fitzpatrick do.
Ja. Scratchley do.
Morgan Thomas do.
N. P. Bradley do.
Henry Sproull 2Dec.12
‡‡R. Simpson 5Aug.13
T. Morgan Jones 20N.

Apothecary.

William Harris 1Oct.06

Assist. Surgeons.

Robert Cooke 12Oct.06
George Napper 18Feb.07
George Maurice do.
P. Venables, *M.D* 7Mar.07
John Miller, *M.D.* do.
Wm. O. Locke 29do.
‡‡A. M'Donald, *M. D.* 8Sept.
James Stewart 1Dec.
W. F. Staniland 16June08
J. W. Hallahan 5Dec.
M. A. Raucland 26June09
Ja. Verling, *M.D* 25Jan.10
Charles Inglis 4Apr.
J. W. Frazer 28Dec.
Alex. Ogilvie 9July11

2d. Assist. Surgeons.

Æneas Cannon, *M. D.* 23July11
R. Venables, *M.D.* 1N.11
Cha. A. Whitfield 2Dec.12
Tho. Seaton 8Feb.13
T. H. Quigley 11June
Jas. Parratt do.
‡‡Tho. Beard 5Aug.
Morgan Nugent 20N.
Tho. Whitelaw do.

Vet. Surgeons.

John Percivall 24Apr.05
Wm. Stockley do.

Pay. Greenwood & Cox.

FIELD TRAIN DEPARTMENT.

Director General.

Sir A. Farrington, *Bt. g.*

Chief Commissary.

William Stace 8Nov.10

Assist. Commissaries.

Edward T. Curry 15Feb.13
Samuel J. Tibbs 1June14

Blue.—Red collar and cuff.

N. B. The Figures prefixed to the Names of the Officers in the Royal Artillery denote the Battalions—*h. b.* Horse Brigade—*a. d.* Artillery Drivers—*r. s.* Rocket Service—*g. c.* attached to the Gentlemen Cadets.

Commanding Officers of Artillery and Engineers on Home and Foreign Stations.

HOME.

	Artillery.		*Engineers.*	
Northern	Colonel Griffiths		Major Thomson	*Newcastle*
Eastern			Lt. Col. Gosset,†	*M. P. Harwich*
Kent		*Canterbury*	——— Burgoyne†	*Chatham*
			——— John T. Jones	*Woolwich*
			——— *Sir* C. F. Smith, *Kt.*†	*Dover*
			Captain R. Thomson	*Sheerness*
Sussex	Lieut. Colonel Dowman†	—	Major‡‡ *Sir* G. Hoste, *Kt.*†	*Gravesend*
South West	——— Wm. Dixon	—	Colonel *Sir* Alexander Bryce †	
Western	Lieut. Col. Hawker†	—	Lt. Colonel A. Morshead	
Jersey	Major Cleaveland	—	Major Fanshawe	
Guernsey	Major Morrison	—	Major Vigoureux	
North Britain	Lieut. Colonel Walker	—	Lt. Colonel *Sir* H. Elphinstone, *Bt.*†	
Ireland	Major Gen. Wulff	—	Lieut.-General Fyers	*Dublin*

FOREIGN.

Gibraltar	Major Skyring	—	Colonel Pilkington
Malta	Lt. Col. Rey	—	Lt. Colonel Whitmore
Ionian Islands	Major Clement	—	
West Indies	Colonel Beevor	—	Captain W. D. Smith
Jamaica	Colonel Pritchard	—	——— Barney
Canada	Lieut. Colonel Phillott	—	Lieut. Col. Durnford
Nova Scotia	Major Forster	—	——— Arnold
Newfoundland	Major Gilmour	—	Major Lewis
Bermuda		—	Captain Walker
Cape of Good Hope	Captain Hope	—	Major Holloway
Ceylon	Lt. Col. Watson	—	Lieut. Col. Wright
Isle of France	Major Richard Jones	—	Lieut. Col. Hassard
St. Helena	Lt. Col. Ja. Power	—	

Digitized by Google

COMMANDANTS and PERMANENT STAFF of the MILITIA of the United Kingdom, with their HEAD-QUARTERS.

ROYAL ANGLESEA.
Beaumaris.
Maj.Com. *Col.* Hughes, *M.P.*
Adjut. H. Crotty
Paym. T. Gray
Surg. C. Owen

BEDFORD.
Bedford.
Colonel Sir J. Osborn, *Bt. M.P.*
Adjut. *Capt.* W. Brown
Paym. H. Leech
Q. M. *Lieut.* Morris
Surg. C.W. Hyne

ROYAL BERKS.
Reading.
Colonel T.W. Ravenshaw
Adjut. *Capt.* Purvis
Paym. E. Slocock
Q. M. *Lieut.* Guy
Surg. C. Greenhead

BRECON.
Brecon.
Maj.Com. Fra. Chambre
Adjut. *Cap.* J. Rathbone
Paym. Geo. Burley
Surg. Arth. Lawrence

ROYAL BUCKS,
(or KING'S OWN.)
Buckingham.
Colonel R. *Marquis of* Buckingham, *K. G.*
Adjut. *Capt.* Brown
Paym. Wm. Heath
Q. M. *Ens.* Masters
Surg. T. Ledbrooke

CAMBRIDGE.
Ely.
Colonel F. Pemberton
Adj. Cap. Tho. Sebborne
Paym. G. Woollard
Q. M. *Lt.* Wm. Gayfer
Surg. G. Eaton

ROYAL CARDIGAN.
Aberystwith.
Lt. Col. Com. *Col.* Chichester
Adjut. *Capt.* Jones
Paym. J. Enoch
Surg. R. Rathill

CARMARTHEN.
(Fuzileers.)
Carmarthen.
Lt. Col. Comm. George *Lord* Dynevor
Adjut. *Capt.* Harding
Paym. J. Davies
Q. M. *2d Lt.* Griffiths
Surg. H. Lawrence, *M.D.*

ROYAL CARNARVON.
Carnarvon.
Maj.Com. *Col.* Edwards
Adjut. *Capt.* Sewell
Paym. T. Churchill
Surg. E. Carreg

ROYAL CHESHIRE.
Chester.
Colonel Thos. Parker
Adjut. *Capt.* Errington
Paym. Abr. Ball
Q. M. *Lieut.* Hincks
Surg. J. Rowland

ROYAL CORNWALL.
Bodmin.
Colonel E. A. *Visc.* Valletort, *M. P.*
Adjut. *Capt.* Semple
Paym. R. Boger
Q.M. M. Semple
Surg. J. Waldon, *MD.*

ROYAL CORNWALL & DEVON MINERS.
Truro.
Lt. Col. Comm. F. E. of Yarmouth
Adjut. *Capt.* Jenkins
Paym. George Forster
Surg. L. H. Potts

ROY. CUMBERLAND.
Whitehaven.
Col W. E. of Lonsdale *KG*
Adjut. *Capt.* Bennett
Paym. *Capt.* Harraden
Q. M. *Lieut.* Jackson
Surg. S. Brett

ROYAL DENBIGH.
(Rifle Corps.)
Wrexham.
Colonel Sir Wat. Wm. Wynn, *Bt. M.P.*
Adjut. *Capt.* Nicholls
Paym. G. J. Morris
Surg. J. Hughes

DERBY.
Derby.
Colonel Wm. Halton
Adjut. *Cap.* Flixon
Paym. G. Goodwin
Q. M. *Lt.* R. Nadauld
Surg. W. Bennett

1st or EAST DEVON.
Exeter.
Col. H. F. Ld. Errington, *M. P.*
Adj. Cap. T. C. Holman
Paym. *Lt.* Edw. Ellicott
Q. M. *Ens.* Edm. Bignell
Surg. W. Parrant

NORTH DEVON.
Barnstaple.
Colonel J. R. of Morley
Adjut. *Capt.* Bruton
Paym. *Lt.* G. Rennells
Q. M. Wm. Slater
Surg. J. V. Hewlett

SOUTH DEVON.
Plymouth.
Colonel John *Lord* Rolle
Adjut. *Capt.* Cole
Paym. J. Lampeer
Q. M. *Lieut.* Elliot
Surg. John Butter, *M.D.*

DORSET.
Dorchester.
Colonel R. Bingham
Adjut. J. Wyatt
Paym. J. R. C. Sabine
Q. M. *Lieut.* Banger
Surg. Wm. Small

DURHAM.
Barnard Castle.
Col. E. of Darlington
Adjut. *Capt.* Simpson
Paym. T. W. Hill
Q. M. *Lieut.* Horner
Surg. L. Fosbrooke

WEST ESSEX.
Chelmsford.
Colonel Sir W. Smyth, *Bt.*
Adjut. *Capt.* Russell
Paym. Sam. Trigge
Q. M. T. Broom
Surg. L. Foaker

EAST ESSEX.
Colchester.
Colonel F. H. Rigby
Adjut. *Capt.* Bell
Paym. Cha. Thorley
Q. M. *Lt.* J. Snell
Surg. Thomas Calley

ROYAL FLINT.
Mold.
Lt. Col. Comm. *Col.* P. L. Fletcher
Adjut. James Roberts
Paym. Sir G. R. Farmer, *Bt.*
Surg. Tho. Griffiths

ROY. GLAMORGAN.
(Light Infantry.)
Cardiff.
Colonel Henry Knight
Adjut. *Capt.* Ray
Paym. *Capt.* Langley
Q. M. H. Steel
Surg. W. Hopkins

ROY. (SOUTH) GLOUCESTER.
(Light Infantry.)
Gloucester.
Colonel W. R. Berkeley
Adjut. *Capt.* E. Younge
Paym. A. S. Ravenshaw
Q. M. R. Harris
Surg. H. J. Shrapnell

R. NO. GLOUCESTER.
Cirencester.
Colonel R. Kingscote
Adjut. *Cap.* Bradstock
Paym. *Capt.* S. Higgs
Q. M. John Mosley
Surg. R. Filkin

NORTH HANTS.
Winchester.
Colonel Geo. *Ld* Rodney
Adjut. L. B. Parkyns
Paym. Leonard Leigh
Q. M. J. P. Goater
Surg. Wm. White

SOUTH HANTS.
(Light Infantry.)
Southampton.
Colonel Peter Serle
Adjut. *Capt.* Young
Paym. R. G. Lawder
Q. M. A. Newton
Surg. D. Ludlow, *M.D.*

HANTS, Isle of Wight.
Newport.
Capt.Com. W. W. Anwyl
Paym. James Jolliffe

HEREFORD.
Hereford.
Colonel Sir Geo. Cornewall, *Bt.*
Adjut. *Capt.* Jones
Paym. W. E. Hill
Q. M. *Lieut.* Winter
Surg. Cha. Dunn, *M.D.*

HERTFORD.
Hertford.
Colonel Visc. Cranborn, *M. P.*
Adjut. Tho. Goodis
Paym. Edm. Byron
Q. M. S. Stoddart
Surg. James Baldry

HUNTINGDON.
Huntingdon.
Maj.Comm. *Col.* W. D. of Manchester
Adjut. *Capt.* White
Paym. S. Greene
Surg. Andrew Fernie

KENT (West).
Maidstone.
Colonel Tho. Dalton
Adjut. *Capt.* J. Eley
Paym. E. Chamberlayne
Q. M. Tho. Fawcett
Surg. R. Sealy

EAST KENT.
Canterbury.
Colonel S. E. Sawbridge
Adjut. Tho. Miller
Paym. B. Ricketts
Q. M. R. Clarke
Surg. T. Bayly

1st ROYAL LANCASHIRE.
Lancaster.
Colonel and Public
Adjut. *Capt.* Wilkinson
Paym. Bennett Smith
Q. M. J. Nicholson
Surg. Alfred Kirkup

2d ROYAL LANCASHIRE.
Liverpool.
Colonel E. Lord Stanley, *M. P.*
Adjut. *Capt.* Atherton
Paym. *Capt.* Wilde
Q. M. *Lt.* T. Hughes
Surg. T. Norris, *M. D.*

3d ROYAL LANCASHIRE.
(Or Prince Regent's own.)
Preston.
Colonel Sir T. D. Hesketh, *Bt.*
Adjut. *Capt.* Hansbrow
Paym. T. B. Hardy
Q. M. W. Tipson
Surg. Wm. Farrer

LEICESTER.
Leicester.
Colonel J. *Duke of* Rutland, *K. G.*
Adjut. *Capt.* J. Wilkes
Paym. R. H. Binns
Q. M. J. Deakins
Surg. Tho. Freer

NORTH LINCOLN.
Lincoln.
Colonel Cha. *Visc.* Milsintown
Adjut. G. Cullen
Paym. G. Dickson
Q. M. J. Hartley
Surg. W. Rawlins, *M. D.*

SOUTH LINCOLN.
Stamford.
Colonel Earl Brownlow
Adjut. *Capt.* Smith
Paym. Fred. Bowman
Q. M. C. Needham
Surg. J. G. De Merveilleux

ROYAL LONDON.
Artillery Ground.
Col. Sir C. S. Hunter, *Bt.*
Adjut. *Capt.* Tatham
Paym. *Capt.* Deane
Q. M. *Capt.* Deppard
Surg. W. H. Box

ROYAL MERIONETH.
Dolgelly.
Maj. Comm. *Lieut. Col.* T. Vaughan
Adjut. *Capt.* Knaplen
Paym. Rich. Matthews
Surg. Thos. Parry

ROYAL EAST MIDDLESEX.
Hampstead.
Colonel T. Wood, *M. P.*
Adjut. *Capt.* N. Bull
Paym. Chas. Miller
Q. M. W. N. Bull
Surg. J. F. Clay

ROYAL WEST MIDDLESEX.
Uxbridge.
Colonel Edw. Bayly
Adjut. *Capt.* Brew
Paym. Cha. Hewitt
Q. M. John Douglass
Surg. Wm. Thornton

ROYAL WESTMINSTER MIDDLESEX.
Brentford.
Colonel Jas. Clitherow
Adjut. *Capt.* Clerke
Paym. R. Chetham
Q. M. *Lieut.* Smith
Surg. Wm. Ralfs

ROYAL MONMOUTH.
Monmouth.
Colonel H. *D. of* Beaufort, *K. G.*
Adjut. *Lt.* J. J. Kane
Paym. *Lt.* Wm. Foord
Surg. O. G. Thomas

R. MONTGOMERY.
Welchpool.
Lt. Col. Comm. J. Davies
Adjut. *Capt.* Gilder
Paym. Charles Brown
Surg. Wm. Swan

WEST NORFOLK.
Norwich.
Colonel H. *E. of* Orford
Adjut. James Powley
Paym. Rob. Sayer
Q. M. *Lieut.* Betts
Surg. T. H. Oliver

EAST NORFOLK.
Yarmouth.
Col. Hon. J. Wodehouse, *M. P.*
Adjut. Jas. Guthrie
Paym. F. F. Hope
Q. M. James Mann
Surg. Geo. Bateman

NORTHAMPTON.
Northampton.
Colonel Sir R. B. de G. Brooke, *Bt.*
Adjut. *Capt.* Hewlett
Paym. Benj. Sims
Q. M. *Lieut.* Parker
Surg. Wm. Baker, *M D*

NORTHUMBERLAND.
Alnwick.
Colonel G. *Lord* Lovaine, *M. P.*
Adjut. *Capt.* Crisp
Paym. C. F. Charleton
Q. M. Geo. Young
Surg. P. Dennis

NOTTINGHAM,
(or Royal Sherwood Foresters.)
Newark.
Colonel Hen. Coape
Adjut. *Capt.* Barth
Paym. Stephen Else
Q. M. James Collins
Surg. James Anders

OXFORD.
Oxford.
Colonel W. G. Langton, *M. P.*
Adjut. *Capt.* Gleed
Paym. D. Stockford
Q. M. T. P. Cox
Surg. G. N. Robinson

ROYAL PEMBROKE
(Rifle Corps.)
Haverfordwest.
Lt. Col. Comm. Col. Phillips
Adjut. *Capt.* Owens
Paym.
Surg. T. Dumayne

ROYAL RADNOR.
Presteign.
Maj. Com. *E. of* Oxford & Mortimer
Adjut. *Capt.* Langston
Paym. H. Beavan
Surg. Rees Jones

RUTLAND.
Oakham.
Maj. Com. *Lt. Col.* Pierrepoint
Adjut. *Capt.* Brown
Paym. John Bird
Surg.

SHROPSHIRE.
Shrewsbury.
Colonel (). *E. of* Bradford
Adjut. *Cap.* T. Mortimer
Paym.
Q. M. John Gill
Surg. Wm. Metyard

1st SOMERSET.
Taunton.
Colonel J. *Earl* Poulett
Adjut. *Capt.* Tench
Paym. J. Nagle
Q. M. *Lieut.* Chorley
Surg. Cha. Hugo

2d SOMERSET.
Bath.
Colonel Sir T. B. Lathbridge, *Bt.*
Adjut. *Capt.* Bussell
Paym. John Yeoman
Q. M. *Lieut.* Fickus
Surg. W. Terry

THE (KING'S OWN) STAFFORD.
Stafford.
Colonel N. *E. of* Dartmouth
Adjut. *Capt.* Musgrave
Paym. Phillips
Q. M.
Surg. G. Deat, *M. D.*, BS

WEST SUFFOLK.
Bury St. Edmonds.
Colonel Sir Wm. Parker
Adjut. J. Bailey
Paym.
Q. M. R. Marshall
Surg. G. Mingay

EAST SUFFOLK.
Ipswich.
Colonel C. *M.* Cornwallis
Adjut. *Capt.* Beckham
Paym. John Wales
Q. M. Samuel Holden
Surg. William Nash

1st R. SURREY.
Kingston.
Colonel W. *Ld.* Grantley
Adj. *Capt.* W Shelton
Paym. W. B. Challenor
Q. M. *Lieut.* Baker
Surg. T. Russell

2d ROYAL SURREY.
Guildford.
Colonel Hn. T. C. Onslow
Adjut. *Capt.* F. Pyner
Paym. C. O. Hodgson
Q. M. *Lieut.* Wm. Holl
Surg. J. Taylor, M. D.

SUSSEX.
Chichester.
Colonel C. *D. of* Richmond
Adjut. *Capt.* Smith
Paym. *Lt.* C. Creswell
Q. M. *Lieut.* Blink
Surg. W. Postlethwaite

1st ROYAL TOWER HAMLETS.
Stoke Newington Bridge
Col. Sir D. Williams, *Kt.*
Adjut. *Capt.* King
Paym. D. H. Stable
Q. M. C. D. Williams
Surg. T. Hovell

2d R. TOWER HAMLETS.
Bethnal Green.
Colonel Fra. H. Doyle
Adjut.
Paym. F. Thomas
Q. M. A. Brash
Surg. G. E. Carruthers

WARWICK.
Warwick.
Colonel H. *E. of* Warwick
Adjut. *Capt.* Johnson
Paym. Richard Gem
Q. M. *Lieut.* Wall
Surg. J. Wilmhurst

R. WESTMORELAND.
Appleby.
Lt. Col. Comm. W. *Visc.* Lowther
Adjut. *Capt.* Nich. Dent
Paym. Jos. Moses
Surg. Orton Bradley

WILTSHIRE.
Marlborough.
Colonel H. *E. Marq. of* Ailesbury
Adjut. *Capt.* Lane
Paym. T. W. Wadley

Q. Mr. W. Nourse.
Surg. J. Maule, M.D.

WORCESTER.
Worcester.
Colonel F. W. Newport
Adjut. Capt. R. Smyth
Paym. T. Gamidon
Q. M. D. Garmeton
Surg. M. Pierpoint

YORK (North Riding.)
Richmond, York.
Colonel Sheld. Craddock
Adjut. Jas. Carter
Paym. Geo. Ayre
Q. M. Ensign Moss
Surg. John Dennis

1st WEST YORK.
Leeds.
Colonel John Dixon
Adjut. M. Richardson
Paym. W. Read
Q. M. Lieut. Broadley
Surg. Richard Man

2d WEST YORK.
York.
Colonel J. Vise. Downe
Adjut. Capt. A. Graves
Paym. John Barstow
Q. M. Lieut. Naylor
Surg. Wm. Hope

3d WEST YORK.
Doncaster.
Colonel Geo. Cholmley
Adjut. Capt. Magill
Paym. Thos. Elston
Q. M. Lieut. Atkinson
Surg. John Hardy

YORK (East Riding.)
Beverley.
Colonel Arthur Maister
Adjut. Capt. Green
Paym. E. Westerby
Q. M. Lieut. Acklam
Surg. M. Chalmers

ABERDEEN.
Aberdeen.
Colonel G. H. of Aberdie
Adjut. Alex. Gordon
Paym. Chas. Jamieson
Q. M. Lieut. Jas. Roy
Surg. M. Strickland

ARGYLLSHIRE.
Campbeltown.
Colonel Ed. D. Campbell
Adjut. Capt. Jas. Lang
Paym. T. D. Campbell
Q. M. Lieut. Stewart
Surg. J. Urquhart

The Prince Regent's Royal Regt. of AYR.
Ayr.
Colonel William Keller
Adjut. Capt. Clark
Paym. Da. Macintyre
Q. M. J. Murray
Surg. A. Dunn

RENFREW, KILDINGTON, LINLITHGOW and PEEBLES.
Renfrew.
Colonel Alex. Duff Hume
Adjut. Capt. M'Laren
Paym. R. Cunningham
Q. M. Lieut. J. Bartie
Surg. G. M'Culloch

DUMFRIES, ROXBURGH & SELKIRK.
Dumfries.
Colonel Chas. Marq. of Queensberry, K.T.
Adjut. Capt. Swanson
Paym. Lt. Thorburn
Q. M. Lieut. M'Intosh
Surg. J. Symons, M.D.

EDINBURGH (County and City of).
Dalkeith.
Col. M. of Lothian, K.T.
Adj. Capt. Bird
Paym. D. Paterson
Q. Mr. Allan Grant
Surg. W. Graham

FIFE.
Cupar.
Col. G. E. of Morton, K.T
Adjut. Capt. Wood
Paym. Wm. Lawson
Q. M. J. Grant
Surg. J. M. Graham

FORFAR and KINCARDINE.
Montrose.
Colonel Hon. A. Douglas
Adjuts. Capt. Clark
Capt. Bertram
Paym. Jas. Thomson
Q. M. Lieut. Mauro
Surg. Henry Holle

INVERNESS, BANFF, ELGIN, & NAIRN.
Inverness.
Colonel F. W. Grant, M. P.
Adjut. Capt. Walker
Paym. Wm. Lobban
Q. M. Lt. J. Grant
Surg. James Bayne

KIRKCUDBRIGHT and WIGTON.
Kirkcudbright.
Colonel David Maxwell
Adjut. Capt. Dun
Paym. J. M'Crackan
Q. M. Lt. Donaldson
Surg. R. Christie

R. LANARK.
Hamilton.
Colon. A. D. of Hamilton
Adjut. Capt. M'Dean
Paym. John Stevenson
Q. M. Lieut. Hamilton
Surg. J. Anderson

ROTHSAY & CLACKMANNAN.
Perth.
Colonel [illegible] Earl of Kinnoull
Adjut. Lieut. Gibbons
Paym. G. Bakewell
Q. M. Lieut. Mann
Surg. A. Clark

RENFREW.
Paisley.
Colonel J. Duplop
Adjut. Cap. G. Jamieson
Paym. Lt. G. Hamilton
Q. M. P. Ferguson
Surg. John Barrie

ROSS, CAITHNESS, SUTHERLAND, & CROMARTY.
Dingwall.
Colonel Charles Fraser
Adjut. Capt. Mac Leod
Paym. Alex. Mackenzie
Q. M. Lieut. Miller
Surg. J. Robertson

STIRLING, DUMBARTON, CLACKMANNAN, and KINROSS.
Stirling.
Colonel James Russell
Adjut. Capt. J. Fraser
Paym. Jas. Dougall
Q. M. Lt. M'Dougal
Surg. D. Dobie

ANTRIM.
Randalstown.
Colonel Cha. E. O'Neill
Adjut. W. F. Savage
Paym. W. Lewery
Q. M. J. Dobbin
Surg. W. Latham, M.D.

ARMAGH.
Market Hill.
Colonel A. E. of Gosford
Adjut. Capt. Barker
Paym. Wm. Ogle
Q. M. Lieut. Bradford
Surg. W. L. Kidd, M.D

CARLOW.
Carlow.
Colonel H. Bruen, M.P.
Adjut. Capt. Haggerty
Paym. C. Brough
Q. M. Ensign Brough
Surg. A. Reed

CAVAN.
Cavan.
Colonel Hon. John Barry, M.P.
Adjut. Capt. E. Harriden
Pay. Patterson O'Hara
Q. M. Jas. Hughes
Surg. Randolph Byrne

CLARE.
Clare Castle, Ennis,
Colonel Hon. F. N. Burton
Adjut. Wm. Beatty
Paym. C. Wahon
Q. M. J. Cropper
Surg. G. Parkinson

NORTH CORK.
Fermoy.
Colonel W. R. M. Mulder
Adjut. Capt. Hamel
Paym. M. Atkins
Q. M. Lieut. Ring
Surg. Tho. Paye

SOUTH CORK.
Ramsgrange.
Colonel Lo. Riversdale
Adjut. Cap. R. B. Bailey
Paym. W. Green
Q. M. Wm. Evans
Surg. H. Cumming

CORK (CITY).
Cork.
Colonel Sir R. Colthurst
Adjut. John Barry
Paym. W. R. Allen
Q. M. W. Bruce
Surg. Tho. Bell

DONEGAL.
Ballyshannon.
Colonel N. E. of Leitrim
Adjut. Capt. Harding
Paym. J. Benson
Q. M. Lieut. Hicks
Surg. T. Crawford

ROYAL NORTH DOWN.
Rithylepark.
Colonel Ld. Dufferin & Claneboye
Adjut. Capt. Howe
Paym. S. H. Rowan
Q. M. Lieut. Kinkead
Surg. P. Blackwood

ROYAL SOUTH DOWN.
Bangor.
Colonel Rt. Hon. Rob. Wards
Adjut. J. Hodgson
Paym. Chs. Birch
Q. M. W. Boyd
Surg. John Wilson

DUBLIN (COUNTY).
Lucan.
Colonel Thomas White
Adjut. Capt. Duff
Paym. R. Deeprad
Q. M. Wm. Troy
Surg. Alex. Duke

ROYAL DUBLIN (CITY).
Dublin.
Colonel H. G. Sankey
Adjut. Capt. Leslie
Paym. J. Montgomery
Q. M. Lieut. Magrath
Surg. John Pyth

FERMANAGH.
Enniskillen.
Colonel John, E. of Enniskillen
Adjut. Capt. D. Bliss
Paym. W. Wilson
Q. M. Lieut. Armstrong
Surg. T. M'Carlogan

GALWAY.
Bridgemount.
Colonel R. Burk (Clanricarde), M. C. B.
Adjut. Capt. Sutherland
Paym. T. Burrowes
Q. M. R. Sharp
Surg. W. C. Burrell

Digitized by Google

ARMAGH.
Trales.
Colonel James Crosbie M. P.
Adjut. Wm. Collis
Paym. T. Orpen
Q. M. Thos. Huggard
Surg. M. C. Busteed

KILDARE.
Naas.
Colonel Ld. H. S. Moore
Adjut. *Capt.* Powell
Paym. John Connor
Q. M. James Hayes
Surg. J. Tomlinson

KILKENNY.
Castlecomer.
Col. J. W. E. of Ormond
Adjut. *Capt.* Gordon
Paym. WHIemsworth
Q. M. *Lt.* H. Gardiner
Surg. T. Gillespie

KING'S COUNTY.
Banagher.
Colonel H. P. L'Estrange
Adjut.
Paym. Wm. L'Estrange
Q. M. F. Aldrich
Surg. T. Waters

LEITRIM.
Carrick on Shannon.
Colonel H. J. Clements
Adjut. *Capt.* Cox
Paym. H. F. Cullen
Q. M. Wm. Duke
Surg. R. S. Brady

LIMERICK COUNTY.
St. Francis Abbey.
Colonel Hon. R. FitzGibbon
Adjut. *Capt.* B. Connor
Paym. Rich. Kane
Q. M. Thomas Kane
Surg. Edw. Lloyd

LIMERICK CITY.
Limerick.
Colonel Chs. Vise. Gort
Adjut. Thos. Ormsby
Paym. J. Wallace
Q. M. J. D. B. Morris
Surg. J. Wilkinson

LONDONDERRY.
Londonderry.
Colonel *Marq. of* Londonderry, *K. G. M. P.*
Adjut. *Capt.* Goodinge
Paym. Samuel Stone
Q. M. *Lieut.* Browne
Surg. A. Taggart

LONGFORD.
Granard.
Colonel G. B. of Granard
Adjut. W. Walker
Paym. T. N. Edgeworth
Q. M. Wm Hazlewood
Surg. S. F. Crawford

LOUTH.
Collon.
Colonel *Rt. Hon.* T. H. F. Skeffington
Adjut. H. L. Pendleton
Paym. L. Crooks
Q. M. W. Hamilton
Surg. G. Murphy

NORTH MAYO.
Ballina.
Colonel Wm. Jackson
Adjut. Oliver Jackson
Paym. Jas. Johnston
Q. M. Sam. Strogen
Surg. John Hendrick

SOUTH MAYO.
Westport.
Colonel H. P. *M. of* Sligo
Adjut. *Capt.* P. Higgins
Paym. DK. Frendergast
Q. M. P. Barrett
Surg. M. Nicholson

ROYAL MEATH.
Kells.
Colonel Thos. *Marq. of* Headford
Adjut. *Cap.* J. M. Beares *h. p. 16 F.*
Paym. P. Archbold
Q. M. *Lieut.* Robinson
Surg. M. Nelligan

MONAGHAN.
Glaslough, Tyrone.
Col. C. P. Leslie, *M. P.*
Adjut. *Capt.* John Ross
Paym. James Nixon
Q. M. *Lt.* Johnson
Surg. R. Montgomery

QUEEN'S COUNTY.
Maryboro'.
Col. C. *Ld.* Castlecoote
Adjut. E. Skinner
Paym. Jas. M'Lean
Q. M. Chs. Byrne
Surg. J. Smith

ROSCOMMON.
Boyle.
Colonel R. Visc. Lorton
Adjut. *Capt.* Robertson
Paym. Nath. Low
Q. M. *Lieut.* Lennon
Surg. L. Hall, *M. D.*

SLIGO.
Sligo.
Colonel John Irwin
Adjut. Hen. Faucett
Paym. Robert Ormsby
Q. M. *Lieut.* Burrows
Surg. Henry Irwin

TIPPERARY.
(Or Duke of Clarence's Munster.)
Clonmell.
Colonel Hon. W. Bagwell *M. P.*

Adjut. *Capt.* Daniel
Paym. John Garratt
Q. M. *Lieut.* Brogden
Surg. Chs. Kerrigan

TYRONE.
Caledon.
Colonel D. *Earl* Caledon
Adjut. Rich Carey
Paym. Wm. Pringle
Q. M. W. Martin
Surg. S. Sinclair, *M. D.*

WATERFORD.
Waterford.
Colonel H. *M. of* Waterford
Adjut. *Capt.* English
Paym. T. M. Boyd
Q. M. Charles Smart
Surg. J. Briscoe

WESTMEATH.
Mullingar.
Colonel George, *Earl of* Westmeath
Adjut. *Capt.* Daly
Paym. Wm. Bond
Q. M. *Lieut.* Guernsey
Surg. R. Barlow

WEXFORD.
Wexford.
Colonel J. *M. of* Ely
Adjut. *Capt.* Collins
Paym. W. J. Lyster
Q. M. *Lieut.* Duffield
Surg. Benj. Biggs

WICKLOW.
Arklow.
Colonel W. *E. of* Wicklow
Adjut. Rich. Butler
Paym. Thomas Gray
Q. M. R. Martyn
Surg. David Wright

Volunteer Regiments *commissioned* by His Majesty.

LIGHT HORSE VOLS. OF LONDON AND WESTMINSTER.
(raised in 1779.)
Head Quarters, Gray's Inn Lane.

Colonel.
Chs. Bosanquet 9June 19
Lieut. Colonel.
R. B. Dunlop 16May 05
Major.
J. Maberly, *M. P.* 29Dec 14
Captains.
Henry Berens 9July 08
Geo. Jenner 16Aug. 10
Herbert Sharpe do.
M. Shakespear 11June 18
Jos. Barnes 19Dec. 18
Sam. Scott, *M. P.* 7May 18
Lieutenants.
A. Rose 31Aug 20June 00
Thos. Mellish 11June 18
Major Rhode 23Nov. 09
Wm. Merry, jun. 22F. 00
John Dyneley 14Mar.
Hen. Harman 8Aug.

Cornets.
J. Drummond 7May 18
A. Sportiswoode do.
Sam. Forster 23Nov. 09
T. W. Wilson 22Feb. 00
A. V. Spearman 14Mar.
Thos. Wood 8Aug.
Chapl. Rev. Gil. Buchanan, *LL. D.* 17Dec. 94
Adj. Hamford, *ca.* 1Jun. 05
Q. M. G. Sheddecker 31Mr. 10
Surg. W. Wright 6June 16
F. S. Wm. Powell 24July 05
Standard—Facings, black velvet—*Lace* silver.

ROYAL EAST INDIA VOL. INFANTRY.
Colonel.
Wm. Astell, *M. P.* 9Aug. 00
Lieut. Colonel.
Wm. Wigram, *M. P.* 9Aug. 00
Major.
George Raikes 9Aug. 00
Captains.
Henry Johnson 9Aug. 00
Chs. Mortimer do.
Jas. Peppercorne do.
George Colvin do.
Walter Young do.
Edward Leslie do.
George Medley do.
Cornelius Wheeler do.
Joseph Allen 20Sept.
M. Greenaway 31Mar. 01
Lieutenants.
Geo. Rutherford 9Aug. 00
Robert Smith 9Aug. 00
Wm. And. Hunt do.
Wm. Bakes do.
Wm. North do.
Wm. Garner do.
George Perish do.
Charles Preston do.
W. H. Nuthall 20Sept.
Rob. Fletcher 31Mar. 01
Willm. Wigton do.
Wm. Dickinson 25May
Ensigns.
Peter Cameron 9Aug. 00
Fras. Thompson do.
Chs. Hebard do.
Wm. Heathcote do.
John Brown 31Mar. 01
Edw. Parish do.
Tho. Hannah do.
H. Dickinson 25May
Adj. Henry Dickinson, *Lieut.* 9Aug. 00
Q. M. Henry Dickinson, *Ensign* 9Aug. 00

COMMANDER IN CHIEF OF ALL HIS MAJESTY'S FORCES.

Field Marshal His Royal Highness, Frederick, Duke of York, K.G. and G.C.B.

Military Secretary M. Gen. *Sir* H. Taylor, *M.P.*	*Aides-de-Camp.*
Assistant Do. ... Major Maling, 2 W.I. R.	Lieut. Colonel ✠Barclay,† G. Gds.
Chaplain ..... The Rev. W. Dakins, D.D.	——— H. F. Cooke,† h.p. 6 West India R.
	——— Armstrong, 7 D. G.
	✠Hon. J. Stanhope, Gren. Gds.

ADJUTANT GENERAL'S DEPARTMENT.

Adjut. Gen. M. Gen. *Sir* H. Torrens, *K.C.B.* 2 W.I.R.	*Ass. Adj. Gen.* Colonel Gardiner† . 6 F.
Dep. Adj. Gen. Colonel John Macdonald,† h.p.	*Dep. As. A. Gen.* Capt. Garrock . h. p. 1 Garr. Bn.

Recruiting Department, 17, Duke-street, Westminster.

Lieut.-Colonel A. Macdonald, h. p. 1 Garr. Bn. . . . . *Inspecting Field Officer.*

QUARTER-MASTER-GENERAL'S DEPARTMENT.

At Head-Quarters.		*Assist. Qua. Mast. Gen.*	*Stations.*
Qua. M. Gen. M Gen. *Sir* J W Gordon, *Bt. & K.C.B.*	85 F.	✠Colonel *Lord* Greenock† . . .	*Portsmouth*
D. Q. M. Gen., Colonel *Sir* R. D. Jackson, *K. C. B.*	Royal Staff Corps.	Lieut. Colonel Baiubrigge . . .	*Plymouth*
A. Q. M. G. Lt. Col. Haverfield	Unattached	Major Read	*Bristol*
D. A. Q. M. G. Bt. Maj. Freeth . . .	R. Staff Cor.	Lieut. Colonel Waller	*Liverpool*
		Major Drake	

DISTRICTS.

	General Officers.	Stations.	Aides de Camp.	Majors of Brigade
Northern. Consisting of Northumberland Cumberland, Westmoreland, Durham, York, Cheshire, Lancashire and Isle of Man.	M. Gen. ✠*Sir* J. Byng, *K. C. B.*	Pontefract Manchester	Capt. ✠Stopford, 3 F. G.	Bt. Maj. ✠Wood, h. p. Bt. Maj. Eckersley h. p.
South West. Wilts, Dorset, and Hants.	M. G. *Sir* J. Lyon, *K.C.B.*	Portsmouth	Lt. Short, 44 F.	✠Maj. ✠T. N. Harris, h. p. 1 Dr. G.
Western. Devon, Cornwall, and Somerset, exclusive of Bristol and its vicinity.	M. G. ✠*Sir* Denis Pack, *K.C.B.*	Plymouth .	Lt. Pack, 55 F.	Capt. C. H. Smith, h. p. 40 F.
Jersey.	M. Gen. *Sir* Colin Halkett, *K.C.B. Lieut. Governor*	St. Helier	Bt. M. Love, 52 F.	Capt. Treeve, h.p. *Insp. of Int. Mil.* Lt. Col. H. Touzell
Guernsey and Alderney.	Col. *Sir* J Colborne, *K.C.B.*	St. Peter's Port . .		
Inspecting General of the Cavalry in Great Britain	M. Gen. ✠*Ld.* R. E. H. Somerset, *K.C.B.*	London . .	Maj. *Ld.* John T. H. Somerset, h.p.	Bt. Lt. Col. ✠ Radclyffe, h.p.

Digitized by Google

The following Counties, &c. are not contained in any Military District, and the Troops stationed in those Counties report direct to Head Quarters, viz.

Bedford,	Gloucester,	Middlesex,	Salop,
Berkshire,	Hereford,	Monmouth,	Stafford,
Bristol and its vicinity,	Hertford,	Norfolk,	Suffolk,
Buckingham,	Huntingdon,	Northampton,	Surry,
Cambridge,	Kent,	Nottingham,	Sussex,
Derby,	Leicester,	Oxford,	Wales, North and South,
Essex,	Lincoln,	Rutland,	Warwick,
			Worcester.

The Troops in the Isle of Wight report to the Commandant at Albany Barracks.

Recruiting Districts.

Leeds.

Consisting of the Counties of Northumberland, Durham, Cumberland, Westmoreland, and parts of Yorkshire and Lancashire.

Insp. F. Off. Col. Sylvin
Adj. Geo. Moss, *Lt.* 21 May 06
Paymaster .. H. B. B. Adams
Surgeon. . Charles Mapother

Superintending Officers.

Lieut. Campbell, 63 F. Leeds
Lieut. Meredith, 6 F. York
Lt. Molloy, Kilo Br. Carlisle
Lt. Hamilton, 46 F. Newcastle on Tyne
Lieut. Ford, 29 F. Huddersfield

Liverpool.

Consisting of the County of Cheshire, and parts of Lancashire, Yorkshire, Derby, Shropshire, and North Wales.

Insp. F. Off. Col. Freeth
Adj. Henry Bertles, *Lt.* 3 June 13
Paymaster . . S. Colberg
Surgeon. . . . F. Coull

Superintending Officers.

Lieut. Duke, 48 F. Liverpool
Lieut. Edwards, 58 F. Sheffield
Lt. Frizell, 30 F. Manchester

Coventry.

Consisting of the Counties of Lincoln, Nottingham, Leicester, Warwick, Worcester, Shropshire, Stafford, part of Derbyshire, and South Wales.

Insp. F. Off. Col. J. D. Morgan
Adj. J. Ross, *Lt.* 9 Sept. 09
Paymaster . . J. Hall
Surgeon. . . . C. R. Baillie

Superintending Officers.

Lt. Brooke, 41 F. Birmingham
Lt. Vincent, 89 F. Worcester
Lt. Anstice, 53 F. Leicester
Lt. Busteed, 69 F. Nottingham
Lt. Carson, 68 F. Lichfield
Lt. Woolgate, 54 F. Lincoln
Lt Brownrigg, Rif Br Shrewsbury
Lt. Bolton, 97 F. Coventry

Bristol.

Consisting of the counties of Gloucester, Wilts, Somerset, Dorset, Devon, Cornwall, and part of Hants.

Insp. F. Off. . Lt. Col. Daniell
Adj. Val. Mumbee, *Lt.* 28 Feb. 11
Paymaster . . W. H. Phillips
Surgeon. . . . James Tease

Superintending Officers.

Lieut. Keene, 25 F. Gloucester
Lieut. Graves, 18 F. Taunton
Lt. Durnford, 10 F. Salisbury
Lieut. Wolfe, 39 F. Exeter
Lieut. Fenton, 13 F. Bath
Lieut. Barlow, 32 F. Bristol
Lieut. Wynn, 83 F. Bodmin

London.

Consisting of the counties of Middlesex, Surrey, Essex, Kent, Sussex, Berks, Oxford, Bucks, Hertford, Bedford, Huntingdon, Rutland, Northampton, Cambridge, Norfolk, and Suffolk.

Insp. F. Off. Lt. Col. A. Macdonald
Adj. W. A. Blakeney, *Lt.* 11 Nov. 13
Paymaster John Cockburn

Superintending Officers.

Capt. Dickens, 54 F. Norwich
Lt. Basden, 84 F. Huntingdon
Lieut. Hickman, 11 Dr. London
Lt. Andros, 55 F. Ipswich
Lieut. Grant, 86 F. Reading
Lieut. Hutton, 31 F. Northampton
Lieut. Newman, 14 F. Maidstone
Lieut. Thorne, 56 F. London

Digitized by Google

Depots, &c.

ISLE OF WIGHT.

Commandant ..... Col. John Rose, h. p. 66r.
Staff Captain ..... Lt. Col. D. Williams
Adjutant ..... Capt. J. Nicholson
Quarter Master ..... Capt. H. M'Intosh
Chief Paymaster ..... Henry Knevett, Esq.
Chaplain ..... Rev. W. Sneyd

MAIDSTONE.—Cavalry.

Commandant ..... Col. Sir J. Brown, 18 L. D.
Quarter Master ..... Lieut. Tho. Agar
Assist. Surgeon ..... M. Bartley, M. D.
Veterinary Surgeon ..... James Berington

General Hospital and Invalid Depôt at Chatham, &c.

Commandant General, Colonel Sir Archibald Christie

Staff Captain .. Bt. Major Jervis
Capt. A. Dalgetty
Paymaster .. Henry Cuyler, Esq.
Princ. Med. Off. James Forbes, M. D.

Staff Surgeon .. John Davy, M. D.
Apothecary .. P. J. Macdonald
Dep. Purveyor .. George Pratt

Superintendent of the Cavalry Riding Establishment } ..... Lieut. Colonel J. G. Peters
Assistant ..... Capt. James Chadwick

Principal Vet. Surg. to Regts. of Cav. ..... Edward Coleman
Provost Marshal Gen. to the Army ..... John Hicks
Dartmoor Lazaretto & Foot Gds. & Prison for Deserters Thomas Daw
Surgeon to do. ..... Thomas Beckett

STAFF OF SCOTLAND.

General Officer.	Station.	Aide de Camp.	Major of Brigade.
M. Gen. Sir T. Bradford, K.C.B.	Edinburgh	Bt. Major Rainey, 66 F.	Bt. Maj. Lindsay, h. p.
	Glasgow		Lt. Col. Smith, Rifle Brig.

Dep. Adj. Gen. ..... Col. Sir G. H. B. Way, † h. p.
Dep. Qua. Mas. Gen. Col. Sir Ja. Douglas, K.C.B.
Military Secretary Bt. Maj. Ld. E. Kerr, h. p.

Bagg. Mast. & Insp. of Roads Rob. Anstruther, Esq.
Insp. Judge Adv. .. Gilbert Hutcheson, Esq.

Recruiting District.

Paymaster .. J. Flyne ..... Edinburgh

Glasgow.

Insp. P. Off. .. Lt. Col. Hastings
Adj. Wm. Deans, Lt. 24 Dec. 96
Staff Surgeon Colin Dakers

Glasgow continued.

Superintending Officers
Lieut. Gammell, 21 F. Edinb
Lieut. Peyton, 88 F. Glascow
Lieut. French, 89 F. Perth
Lt. M'Lean, 41 F. Aberdeen
Lt. Mair, 93 F. Inverness

Commander of the Forces	Gen. *Rt. Hon. Sir* Lowry Cole, *Bt. G. C. B. & K. C.*	Capt. Horton, 81 F. Cornet Lindsay, 2 Dr. Bt. Maj. Moray, h. p. 19 Lan. — *Aides de Camp.*
Military Secretary	Lieut. Col. T. S. Sorell, h. p.	
Assistant do.	Lieut. M'Manus, h. p. 66 F.	

ADJUTANT GENERAL'S DEPARTMENT.

At Head Quarters—Dublin.		*In Districts.*	
Adj. Gen.	M. Gen. *Lord Aylmer, K.C.B.*	*As. Adj. Gen.*	Lt. Col. Turner, h. p. — Cork
Dep. Adj. Gen.	Col. Thornton, h. p.	*Do.*	Lt. Col. D'Arcy, h. p. — Armagh
Prin. As. Adj. Gen.	Col. O'Brien, h. p.	*Do.*	Lt. Col. Wooldridge, h. p. — Athlone
Dep. As. Adj. Gen.	Capt. Craig, h. p.	*Do.*	Lt. Col. Grove, h. p. — Dublin

QUARTER-MASTER-GENERAL'S DEPARTMENT.

At Head Quarters—Dublin.		*In Districts.*	
Qua. Mast. Gen.	Lt. Gen. *Sir* George Airey	*A. Q. M. Gen.*	Lt. Col. *Sir* J. Dickson, *KCB* — Armagh
Dep. Qua. M. Gen.	Col. S. Brown, h. p.	*Do.*	Lt. Col. Riddell — Dublin
As. Qua. M. Gen.	Col. R. Owen, h. p.	*Do.*	Lt. Col. *Sir* C. Broke, *K.C.B.* — Cork
		Do.	Lt. Col. J. French — Athlone

DISTRICTS.

Districts.	General Officers.	Stations.	Aides de Camp.
Leinster.	M. Gen. *Sir* C. Grant, *K.C.B.*	Dublin	Lt. *Earl of* Erroll, 16 Lan.
	M. Gen. Wulff, R. Art.	Dublin	Lieut. Wulff, R. Art.
Ulster.	Maj. Gen. Egerton	Armagh	Bt. Maj. E. Kelly, h. p.
Munster.	Maj. Gen. *Sir* J. Lambert, *K.C.B.*	Cork	Lieut. Uniacke, h. p.
Connaught.	M. Gen. *Sir* John Elley, *K.C.B.*	Athlone	Bt. Maj. T. Reed, h. p.

Recruiting Districts.

Districts.		Districts.	
Northern.	*Insp. F. Off.* . Maj. N. Hamilton	Southern.	*Insp. F. Off.* . Col. G. Middlemore
	Adj. Tho. Shields, *Lt.* 3 Aug. 01		*Adj.* Tho. Hill, *Lt.* 8 Jan. 03
	Paymaster . . Nich. Maunsel		*Paymaster* . . F. Wemyss
Head Quarters, Newry.	*Surgeon to the Forces* } R. J. Browne	*Head Quarters, Cork.*	*Surgeon to the Forces* } P. V. Thompson
	Superintending Officers.		*Superintending Officers.*
	Lt. Huddleston, 34 F. *Belfast*		Lieut. Squires, 7 F. — *Cork*
	Lt. Reynolds, 39 F. *Enniskillen*		Lt. Harris, 88 F. — *Limerick*
	Lieut. Drewe, 27 F. *Newry*		Lieut. Petry, 35 F. — *Kilkenny*
	Lieut. M'Lean, 44 F. *Armagh*		
Centre.	*Insp. F. Off.* . Lt. Col. Hart		
	Adj. J. Maguire, *Lt.* 6 Oct. 06		
	Paymaster . . H. J. Reynett		
Head Quarters, Dublin.	*Surgeon to the Forces* } Tho. Brown		
	Superintending Officer.		
	Lieut. Jones, 77 F. *Dublin*		
	Lieut. Blair, 3 F. *Ballinasloe*		
	Lieut. Jenkins, 12 F. *Cavan*		
	Lieut. Wall, 16 F. *Mullingar*		

Digitized by Google

Aides de Camp to His Excellency the Lord Lieutenant.

Major Disbrowe, Gren. Gds.
Major *Hon.* A. de Ros, h.p. 22 Dr.
Capt. *Hon.* O. Bridgeman, h.p. Gren. Gds
Capt. *Hon.* G. Anson, 3 F. G.
Lieut. Wrottesley, 16th Lancers
Lieut. Col. *Lord* A. Hill, 2 Dr.

Extra Aides de Camp.
Capt. *Hon* F. Stanhope, h.p. 93 F.
Capt. Miller, R. Art.
Lieut. O. Felix, Rifle Brig.

Commissariat Department.

Commissary General . . . Colonel Charles Handfield 2Jan.1798 *Dublin*

Acting Dep. Com. Gen.	W. Webb	16 N. 1807	*Dublin*
Assist. Com.	W. Henderson	1 Jan. 1798	*Omagh*
	Jas. Goldrisk	do.	*Clonmel*
	W. Hannagan	24 May	*Cork*
Assist. Com.	John Grant,	1 Apr. 1800	*Dublin*
	T. Gelston	25 June 1803	*Limerick*
	W. Maturin	25 Sept.	*Birrelland*
	N. Malassez	8 Nov.	*Dublin*

Medical Department.

Director General and Chief of the Department . . . George Renny, *M. D.* 1 June 1796
Secretary . . . Mathew Tod Byrne, Esq. Dublin.
Agent, William Newton, *Esq.* Dublin.

Physician General.

John Cheyne	7 Oct. 1830	*Dublin*

Surgeon General.

Philip Crampton, *M. D.*	10 June 1813	*Dublin*

Deputy Inspectors.

R. M. Peile, *M. D.*	25 Sept. 1803	*Dublin*
Jas. Pitcairn, *M. D.*	22 Oct.	*Cork*
William Comins	8 Dec.	*Athlone*

Surgeons.

Edw. Eagle, *M. D.*	13 May 1798	*Clonmel*
Samuel Banks	20 June	*Cork*
Joseph Stringer	do.	*Dublin*
Henry Purdon, *M. D.*	do.	*Belfast*
Peter Ormsby	5 Jan. 1804	*Limerick*

Assistant Staff Surgeons.

Wm. H. Hume, *M. D.*	13 July 1815	*Cork*
John Simpson	25 July 1819	*Do.*
Tho. Brisbane, *M. D.*	do.	*Do.*
David Rees	do.	*Do.*
John Ligertwood	do.	*Do.*
D. O. Davies	do.	

Apothecary.

Edward O'Brien	20 June 1798	*Cork*

Deputy Purveyor.

Hugh Power	12 June 1806	*Cork*

Hospital Assistant.

Wm. S. Shelli	25 June 1819	*Permoy*

Military Departments.

CHIEF SECRETARY'S OFFICE, *Dublin Castle.*

First Clerk . . . . Edward Connor, *Esq.*

MUSTER OFFICE—*Dublin Castle.*

Muster Mast. Gen. and Clerks of the Cheque . . . . } *Rt. Hon.* Col. Wm. Bagwell, *Lord* Hen. Seymour Moore
Deputy do. . . . . Mathew Handcock, *Esq.*

MILITARY ACCOMPTS OFFICE,— *Upper Merrion Street, Dublin.*

Commissioners . . . } Colonel Tho. Brownrigg, Robert Barry, *Esq.*, Dugald Campbell, *Esq.*
Secretary . . . . . Brook Taylor Otley, *Esq.*

BOARD OF GENERAL OFFICERS.

Secretary . . . . . William Meeke, *Esq.*
Dep. do. . . . . . Edward Connor, *Esq.*
Office—*Dublin Castle.*

JUDGE ADVOCATE GENERAL'S OFFICE, *Dublin.*

Dep. Judge Adv. . R. G. Leslie, *Esq.*
Provost Marshal . Lieut. R. Speedy

Comm. of Hibernian School } Major G. Spottiswood
Garr. Brig. Major . Bt. Maj. Bridge, *Dublin*

Agents for Half-pay Officers } Francis B. Morland, *Esq.*, Thomas T. Bernard, *Esq.*
Office—*No. 7, Ellis's Quay, Dublin.*

Agent for Officers' Widows' Pensions } W. C. Colville, *Esq.*
Office—*Bachelor's Walk, Dublin.*

Agent for the Transmission of Deserters . . . . } Thomas Brewer, *Esq.*
Office—*Dublin Castle.*

For BARRACK DEPARTMENT *of* IRELAND, *vide Page* 69.

Digitized by Google

MEDITERRANEAN.

Commander of the Forces	Lt. General *Rt. Hon. Sir* Thos. Maitland, *G.C.B.*	*Aides de Camp.* Capt. *Hon.* R. F. Arden, 39 F. Lieut. Beauclerk, 97 F.
Military Secretary	Colonel James Maitland, h. p.	

Stations.	General Officers.	Aides de Camp.	Majors of Brigade.
Malta.	M.Gen. *Sir* Manley Power *K.C.B.*	Lt. Col. Balneavis, 27 F.	Capt. N. Browne, h. p.
Ionian Islands.	M.Gen. *Sir* F. Adam, *K.C.B.*	Capt. Rudsdell, 40 F.	Capt. Gilbert, 98 F.

Dep. Adj. Gen.	Lt. Col. G. E. Raitt, h. p. *Malta*	*Insp. F. Off. of Militia*	Colonel Robert Traverse
Dep. As. Adj. Gen.			Lt. Col. Charles Napier
Dep. Q. M. G.	Lt. Col. W. L. Herries . . . *Corfu*		Lt. Col. H. G. E. V. Graham
Insp. As. Insp.			Lt. Col. John T. Fane
Dep. Judge Adv.	Lt. Col. *Sir* Fred. Hankey, h. p.	*Sub Inspect.*	Capt. Krumm
			Capt. Knox
			Capt. H. Heathcote
			Bt. Maj. Oct. Temple
			Bt. Maj. M. Prager
			Capt. John Macphail

GIBRALTAR.

General Officer.	Aide de Camp.	Major of Brigade.
Lieutenant Governor. General *Sir* George Don, *G.C.B.*	Bt. Maj. A. G. Campbell, 26 F. Lieut. Budgen, h. p. R. Eng.	

Mil. Sec.	Bt. Maj. Marshall, 14 F.	*Dep. Judge Adv.*	F. S. Larpent, *Esq.*
Town Maj.	Maj. J. Fraser late 7 R. V. B.	*Gar. Q. M.*	Lieut. J. Stevenson
Town Adj.	Lt. Arch. Campbell, h. p.		

As. Bar. M. G.	Lt. Col. J. Utterton	
Barr. Mast.	Richard Hockings	
	Robert Metcalfe	

CANADA.

General Officers.	Aides de Camp.	Majors of Brigade.
Capt. Gen. & Gov. in Chief. Lt. Gen. *the Earl of* Dalhousie, *G. C. B.* *Quebec*	Lt. Col. Forrest, h. p. 34 F.	
	Lt. W. Hay, 12 R. Lancers	
	Ensign Maule, 79 F. *extra*	
M. Gen. *Sir* P. Maitland, *K.C.B.* *York*	Bt. Major Hillier, 74 F.	Bt. Major Shekleton, h. p. Bt. Major Loring, 70 F.

Dep. Adj. G.	Lt. Col. Harvey, h. p.	*Dep. Q. M. G.*	Lt. Col. Cockburn, h. p.	*D. B. Mas. Gen.*	P. Van Cortlandt, *Esq.*
Asst. Adj. Gen.	Bt. Lt. Col. Foster, h. p.	*A. Q. M. G.*	Lt. Col. Lightfoot, h. p.		
Mil. Sec.	Col. H. C. Darling, h. p.	*D. A. Q. M. G.*	Can. Fowler, h. p. 104 F.		
Asstt. do.		*Do.* . .	Capt. Dickson, h. p.		

NOVA SCOTIA & Dependencies.

General Officers.	Aides de Camp.	Major of Brigade.
Lt. Gen. [illegible] *Halifax*	Bt. Maj. *Hon.* C. Gore, 86 F.	Bt. Maj. Bazalgette, h. p. 98 F.
	Ensign *Lord* F. Lennox, 61 F.	
M. Gen. [illegible] *New Brunswick*	Capt. Shore, h. p.	

Milit. Sec.	*Halifax*	*Insp. F. Off. of Militia*		Brt. Lt. Col. P. Wodehouse, h. p.	
Dep. Adj. Gen.	Lt. Col. H. B. Harris, h. p. 86 F.				
Dep. Q. M. G.	Lt. Col. W. Beresford, h. p. 31 F.	*Halifax*	*Fort Major*	Ens. R. Grenu, h. p.	*Newfoundl.*
				Bt. Maj. [illegible] Capt. [illegible] Gaspard	

BERMUDA.

Commanding Officer.		
Lieut. Col. Gallife, 60 F.		*Fort Adj.* Lt. Goldrisk, 61 F.

WEST INDIES.

General Officers.	Aides de Camp.	Majors of Brigade.
Commander of the Forces. Lt.Gen. *Sir* Henry Warde, *K.C.B.* *Barbadoes*	Capt. Spinks, 72 F.	
M.Gen. *Sir* F.P.Robinson *Tobago*		
M. Gen. J. Murray *Demerary*	Lieut. Hammill, 21 F. . . .	Capt. Campbell, 21 F.
M. Gen. P. Riall *Grenada*	Bt. Major Sweeney, 69 F.	
M. Gen. Mainwaring *St. Lucie*	Lieut. Mainwaring, 51 F. . . .	
Antigua	. . . . .	Capt. Butts, R. Art.
Trinidad	. . . . .	Capt. Doherty, 21 F.
Barbadoes	. . . . .	Capt. Cruttenden, R. Art.

Mil. Sec.	*Barbadoes*		
As.Mil.Sec.	Cap. W. E. Grant, h.p. 6 W.I. R. *Do.*	*D.A.Q.M.G.*	Cap. Brereton, h.p. 8 W.I.R. *St. Lucia*
D.As.M.Sec.	Lt. Halfhide, 1 W.I.R. *Do.*		Cap. Killikelly, hp. 6 Will. *Demerary*
	Lieut. O'Keeffe, 35 F. *Do.*		Capt. Dalhoste, 35 F. *Barbadoes*
Dep.Adj.G.	B.Lt.Col. S. Berkeley, 16 F. *Do.*		Lieut. M'Nicol, h. p. *Trinidad*
As.Adj.Gen.	Major J. Anton, 35 F. *Do.*	*Dep. J. Adv.*	N. Conkhurst, Esq. *Barbadoes*
Dep. As. do.	Lieut. T. Smith, h.p. *Do.*	*Fort Adj.*	Lt. Wigley, h. p. 63 F. *St. Kitt's*
	Lieut. Young, h. p. *Do.*		Lieut. C. Buchanan, h.p. *Tobago*
Dep.Q.M.G.	L.Col. S.T. Popham, 24 F. *Do.*		Lieut. Clarke, 4 F. *Dominica*
As.do.	Lt. Col. Walker, h.p. *St. Lucia*		Lieut. Wickham, h.p. *St. Vincent*
Do.	Major Cassidy, 1 W.I.R. *Trinidad*		Lieut. O'Dell, 5 F. *St. Lucia*
D.A.Q.M.G.	Major Watts, h. p. *Antigua*		Lieut. Browne, 9 F. *Grenada*

JAMAICA.

General Officers.	Aides de Camp.	Major of Brigade.
M. Gen. Conran *(Lt.Gov.)* . .	Capt. Edwards, h. p. Lieut. Ross, 60 F.	Capt. Noel, 92 F.
Dep.Adj.Gen. Lt.Col. Bowles, Coldst. G.	*Dep.Q.M.G.* Lt.Col. Couper, 93 F.	*Mil. Sec.* . Bt. Maj. Hall, 58 F.

BAHAMAS.

Commanding Officer.		
Lt. Col. Price, 38 F.		

HONDURAS.

Commanding Officer.		
Lt.Col. G. Arthur, h.p. Yk. Cha.		

HELIGOLAND.

Lt. Gov. . . Lt. Col. King, h.p. 99 F.

Town Major Capt. J. Smith, of late 9 R.V.B.

EAST INDIES.

Governor General and Commander in Chief	General	The *Marq. of* Hastings, *K.G. & G.C.B.*	*Aides-de-Camp.* Major Stanhope, h. p. 56 F.; Capt. Dwyer, h. p. 84 F.; Lieut. Crole, 11 Lt. Dr.

Presidencies.	General Officers.	Aides de Camp.	Majors of Brigade.
Bengal.	M. Gen. L. Smith . . . M. Gen. Dalzell	Capt. Place, 65 F.	Bt. Maj. Bristow, h.p. 34 F.
Madras.	Gen. Sir A. Campbell, *Bt. K.C.B.* M. Gen. Sewell . . . . M. Gen. Pritzler	Bt. Maj. Molloy, 12 F. Lieut. Cannon, 89 F.	
Bombay.	Lt. Gen. *Hon. Sir* C. Colville, *G. C. B.* M. Gen. Reynell	B. Maj. Jackson, 6 D. Gds. Lieut. Meade, 88 F.	Capt. Moore, 65 F.

Bengal.	*Madras.*	*Bombay.*
Mil. Sec. Lt. Col. Macra. 1 F. *Adj. Gen.* Col. *Sir* Tho. M'Mahon, Bt. 17 F. *Q.M.Gen.* Col. *Sir* S. F. Whittingham, *Kt.*† h. p. *As.Adj.Gen.* Bt. Maj. Croker, 17 F.	*Mil. Sec.* . . Capt. Wood, 2 F. *Dep.Ad.Gen.* L. Col. Murray, 48 L. D. *Dep.Q.M.Gen.* Lt. Col. R. Torrens,† 65 F. *Dep.Judge Adv.* Maj. Barrow, 69 F.	*Mil. Sec.* Lt. Col. Blair, 87 F.

CAPE of GOOD HOPE.

General Officers.	Aides de Camp.	Major of Brigade.
Governor. Gen. *Lord* Cha. H. Somerset	Bt. Maj. Rogers, 18 F. Capt. Somerset, 7 Dr. G.	Capt. O'Reilly, h. p. 21 L. Dr.

Mil. Sec. B. Maj. Rogers, 18 F. *D.A.G.* B. Maj. Blake, h.p. Cape R. *D.Q.M.G.* Lt. Col. Bell,† h. p.	*Town Maj.* Maj. Jones, hp. 15 Huss. *Dep. Bar. M.G.*	*Assist. do.* Lt. Hanson, h.p. Cap. R. *Do.* Capt. Ebhart, 72 F.

CEYLON.

General Officers.	Aides de Camp.	Majors of Brigade.
Governor. Lt. Gen. *Hon. Sir* Edw. Paget, *G. C. B.* M. Gen. *Str* E. Barnes, *K. C. B.*	Capt. Champagne, 20 F. Lieut. Semple, 28 F. Bt. Lt. Col. Hamilton, 2 Ceyl. R.	

Military Secretary Lt. Col. G. Marlay,† h. p. *Dep. Adj. Gen.* . . Lt. Col. Walker 59 F.	*Dep. Q. M. Gen.* . . Lt. Col. Hardy, 19 F. *As. Qua. Mas. Gen.* Maj. Fraser, 1 Ceylon Reg.

WESTERN COAST OF AFRICA.

Governor and Commander.	Major of Brigade.
Br. Gen. *Sir* Cha. MacCarthy, h.p.	Capt. J. Chisholm, 2 W. I. R.

ISLE OF FRANCE.

General Officers.	Aide de Camp.	Major of Brigade.
M. Gen. Darling	Capt. Ford, Colonial Cor. Lieut. Brough, 56 F. extra	Capt. Barrington, 56 F.

Dep. Adj. Gen. . . Colonel Lindsay, h. p.
Dep. Qua. Mast. G. Colonel Nesbitt, h. p.

Military Sec. . . Lt. Col. Dumaresq, h. p.
Mil. Aud. Gen. . . Capt. Dick, h. p.

ST. HELENA.

General Officers.	Aides de Camp.	Major of Brigade.
Brig. Gen. J. P. Coffin	. . . . .	Capt. Harrison, 20 F.
Mil. Sec. Lieut. Col. Gorrequer, 1e F.		

NEW SOUTH WALES.

M. Gen. *Sir* Tho. Brisbane, *KCB.* | Lieut. Fennell, 48 F. | Capt. Ovens, h. p.

Digitized by Google

Commissariat of Stores, &c.

Commissary General.

Gabriel Wood	8July1805	*Canada*

Deputy Commissaries General.

Charles Wright	24Dec.1802	*Gibraltar*
Peter Turquand	20Mar.1807	*Barbadoes*
R. J. Routh	9Mar.1812	*Mediterranean*
Frederick Drennan	23Apr.1814	*New S. Wales*
J. W. Clarke	3Aug.	*Canada*
E. P. Coffin	4do.	*Do.*
William Wemyss	25Dec.	*New S. Wales*
William Filder	22Oct.1816	*London*
Francis W. Haden	do.	*Nova Scotia*

Assistant Commissaries General.

William Brown	29Sept.1806	*Malta*
William Lamont	24Mar.1807	*Gibraltar*
A. Somerville	14Feb.1808	*Jamaica*
Richard Barney	24Feb.1810	*London*
Tupper Carey	10Aug.1811	*Mauritius*
John Forbes	do.	*Cape of G. H.*
P. C. Lade St. Remy	do.	*London*
William Lane	29Apr.1812	*Newfoundla.*
Thomas F. Winter	do.	*Bermuda*
Ralph Rogerson	31Mar.1814	*Cape of G.H.*
W. Hewerson	do.	*Ionian Isles.*
J. M. Cobb	9May	*Antigua*
James Laidley	1July	*Barbadoes*
J. S. Dobree	do.	*Canada*
Thomas Price	do.	*New Brunsw.*
George Moore	25Sept.	*Berbice*
John Coffin	1Nov.	*Canada*
John Lawrence	do.	*St. Kitts*
Martin Rossiter	do.	*St. Vincent*
Denzil Ibbetson	25Dec.	*St. Helena*
William Cumming	do.	*Malta*
George Head	do.	*Nova Scotia*
Joshua Brook	22Oct.1816	*Bahamas*
David Gardiner	do.	*Tobago*
William Miller	do.	*Trinidad*
John Laidley	do.	*Grenada*
Hugh Hill	do.	*Canada*
F. E. Knowles	do.	*Barbadoes*
Affleck Moodie	do.	*NewSo.Wales*

Deputy Assistant Commissaries General.

Charles Bonomi	7Aug.1810	*Nova Scotia*
Edward Wood	20Nov.	*St. Kitt's*
John Bruce	do.	*Sierra Leone*
Patrick Davidson	do.	*Barbadoes*
Thomas White	do.	*Grenada*
John Lewis	do.	*Barbadoes*
W. H. Priestley	5July1811	*Mediterran.*
Daniel Kearney	10Aug.	*Dominica*
George Manvell	16do.	*Bermuda*
Joseph Gillespie	24Jan.1812	*Canada*
Wm. Wetherman	19Mar.	*Nova Scotia*
F. W. Major	29Apr.	*Barbadoes*
Richard Green	23May	*Canada*
Lovell Pennell	do.	*Cape of G. H.*
J. B. Knight	25do.	*Malta*
Henry Hendy	do.	*Tobago*
John Tench	do.	*St. Lucia*
J. K. Machreedy	do.	*Barbadoes*
Ja. Thompson	2Nov.	*Canada*
Robert Allsopp	do.	*Do.*
W. H. Robinson	do.	*London*
T. H. Thomson	8Dec.1813	*Canada*
Samuel Cuming	11do.	*Malta*
Thomas Hill	do.	*Canada*
Cha. A. Clarke	15do.	*Nova Scotia*
John Rendall	21Jan.1815	
J. L. Schmitter	3Feb.	*Canada*
William Cundell	do.	*Malta*
F. L. Chiaranda	do.	*Ionian Islds.*
Henry Curll	23do.	*Barbadoes*
William Green	16Mar.	*Canada*
Robert Cotes	22do.	*Malta*
Wm. Barron	15Apr.	
W. A. Thompson	11May	*Canada*
T. A. Stayner	do.	*Do.*
W. S. Lukin	24do.	*Cape of G. Hope*
Thomas Lane	25June	*St. Kitts*
William Thomson	28do.	*Canada*
J. M. Simpson	13July	*Gibraltar*
Cha. Blackadar	29do.	*Nova Scotia*
Wm. Stanton	4Sept.	*Canada*
Mich. Bailey	do.	*Do.*
John Finlay	do.	*Do.*
J. S. Jesse	16do.	*Nova Scotia*
T. W. Ramsay	25Nov.	*London*
John Leggatt	do.	*Canada*
Edw. S. Baynes	16Dec.	*Ionian Isles.*
William Bailey	10Jan.1816	*Canada*
John Flanner	15do.	*Tobago*
C. W. Beverley	do.	*Newfoundla.*
William Cordeaux	do.	*N. So. Wales*
Geo. Hull	do.	*Do.*
Ernest Eyl	do.	*Ionian Isles.*
Thomas Nugent	do.	*London*
James Wickens	5Feb.	*Canada*
Rob. Grindlay	11do.	*London*
Geo. Swinney	23do.	*Nova Scotia*
George Withers	11Mar.	*London*
T. Wetherall	24do.	*Do.*
W. Broughton	15Apr.	*New S.Wales*
Wm. W. Yeates	30do.	
Fra. R. Foote	do.	*Mauritius*
George Hayward	do.	*Honduras*
Geo. Elliot	do.	*Barbadoes*
Andrew Chalmers	4May	*Canada*
Wm. Bowman	do.	*London*
James D. Watt	do.	*Cape of G. H.*
James Slade	do.	*Nova Scotia*
W. J. Greig	15do.	*Canada*
Thomas Arnold	do.	*Do.*
John Ashworth	31do.	*Do.*
Sir J. Murray, *Bt.*	17June	*Gibraltar*
John Jarvis	1July	*London*
James Bishop	do.	*Gibraltar*
George Pierce	15do.	*Demarara*
J. Lindsay	do.	
Charles Thornton	do.	*Barbadoes*
Robert Lindsey	do.	*Antigua*
Gil. Dinwiddie	5Sept.	*Paris*
William Plant	do.	*Nova Scotia*
Rev. Robinson	do.	*Do.*
Cha. Graham	do.	*Canada*
F. T. Billings	9do.	*Do.*
H. C. Darling	12do.	*Nova Scotia*
John David	1Oct.	*Malta*
William Ross	3Nov.	*Canada*
Oliver Goldsmith	17Dec.	*Nova Scotia*
William Low	do.	*Do.*
Robert Lee	25do.	*Newfoundland*
Louis Donatti	do.	*Canada*
A. J. Nightingall	do.	*London*
James Horne	do.	*Cape of G. H.*
William Stevens	do.	*Newfoundland*
John Edye	do.	*Demerary*
Thomas Scobell	do.	*Canada*

William Hall	25Dec.1814	*Bahamas*
John Radford	do.	*Honduras*
J. G. Eyl	do.	*Halifax*
Nathan Jackson	do.	*London*
John B. Price	do.	*Gibraltar*
Samuel Tubby	do.	*Canada*
John Cooper	do.	*Mauritius*
Robert Johnstone	do.	*Cape of G. H.*
Thomas Rae	do.	*Canada*
Samuel Petrie	do.	*Ionian Isls.*
E. A. Hoffay	do.	*London*
Peter Roberts	do.	*New So. Wales*
Henry Bowers	do.	*Canada*
Thomas Bunnett	do.	*Jamaica*
Thomas Thornton	do.	
Wm. R. Whitefoord	do.	*Cape of G. H.*
Thomas Burnett	do.	*Jamaica*
Augustus C. Faxardo	do.	*Grenada*
Tho. Walker	do.	*New S. Wales*
W. H. Louis	do.	*Ionian Isles.*
Colin Miller	do.	*Canada*
James Wilson	do.	*Malta*
Benjamin Smith	25Apr.1815	*Heligoland*
Cha. Wemyss	do.	*Dominica*
George Bodley	25Apr.1815	*Trinidad*
John Craig	do.	*Cape of G. H.*
Henry George Grey	do.	*Canada*
William Greig	do.	*Do.*
John Lewis	18July	*Jamaica*
Josiah Pryce	4Nov.	*London*
Cha. Edward Monk	do.	*Dominica*
T. R. Mutchison	22Oct.1816	*Canada*
R. H. Dee	do.	*Do.*
J. W. Reed	do.	*Bermuda*
George Maclean	do.	*Canada*
William Fletcher	do.	*Nova Scotia*
Henry B. Bowerman	do.	*Bahamas*
Claude S. Browne	do.	*Canada*
William Milliken	do.	*Nova Scotia*
Sylvester O'Halloran	do.	*Jamaica*
James D. Fitzgerald	do.	*Nova Scotia*
William Howe	do.	*Do.*
Thomas Stickney	do.	*Canada*
Frederick Montgomerie	do.	*Malta*
William Pulsford	do.	*Dominica*
William Dilke	do.	*Canada*
H. E. Read	do.	
George C. Sanford	do.	*Jamaica*

Deputy Store Keepers General.

William Robertson	4May1815	
Henry James Wild	do.	*Portsmouth*
Richard Williams	3Nov.1816	*Malta*
Tho. A. Somersall	13Feb.1818	*Perth*
John Hare	20Dec.1819	*Canada*
Kenneth Cameron	4May1815	*Gibraltar*
John Westbrook	do.	*Canada*
G. F. Haversaat	do.	*West Indies*
J. P. Marter	do.	*New Brunswick*
John Lloyd	8June	*Cape of G. Hope*
John Clements	5Nov.1816	*Canada*
Isaac Blackburne	do.	*Do.*
John Seaman	9May1817	*Mediterranean*
Amos Lister	20Dec.1819	*Canada*

Assistant Store Keepers General.

Charles Morgan	4May1815	*Canada*

Commissariat of Accompts.

Deputy Commissaries General.

Ja. Dickens	17Mar.1807	*London*
Joseph H. Adams	4May1815	*Canada*
R. F. Telfer	25Dec.1814	*Malta*
Edward Dance	22Oct.1816	*West Indies*
C. Ragueneau	2Jan.1815	*Corfu*
William Duke	23Feb.	*Barbadoes*
J. Woolrabe	4Sept.	*Gibraltar*
William Coates	10Oct.	*Canada*
Wm. Downes	31Jan.1814	*Do.*
John Lane, jun.	do.	*Do.*
John H. Allsopp	2May	*Barbadoes*
Edward Case	4do.	*Gibraltar*
John Irvine	9Sept.	*Cape of G. Hope*
Alexander Grant	25Dec.	*Nova Scotia*
James Mason	do.	*Canada*
Robert Chartres	do.	*Mauritius*
Martin Stokes	do.	*Barbadoes*
Wm. Condamine	do.	*Malta*
Joseph Charlier	do.	*Nova Scotia*
John Jennings	do.	*London*
Charles Hambly	do.	*Do.*
Charles Tidmarsh	29do.	*Canada*
Abraham Nicholls	25Apr.1815	*Gibraltar*

Assistant Commissaries General.

William Mackay	23Feb.1815	*Barbadoes*
J. Woodhouse	10Oct.	*Malta*
J. S. Eschauzier	do.	*Gibraltar*
John Spurrier	1July1814	*Malta*
Wm. H. Snelling	25Dec.	*Canada*
William Hayward	22Oct.1816	*Cape of G. H.*
Henry Bunnett	do.	*Barbadoes*
William Linthorow	do.	*Mauritius*

Deputy Assistant Commissaries General.

Adolp. Vieth	19Dec.1811	*Nova Scotia*
Wm. Jennings	2Mar.1818	*Canada*
Wm. Partridge	30do.	*London*

Blue Facings, Black Velvet, Embroidery Gold.

Director General Sir James M'Grigor, *M. D.* 18June1815
Principal Inspector William Franklin, *M. D.* 12July1810
Secretary Samuel Reed, *Esq.*

Office, No. 5, Berkeley-street, Piccadilly.

Agent, Mr. Windor, No. 9, Craig's Court.

Do. to Foreign Medical Officers, Mr. Disney, No. 36, Parliament Street.

Inspector

John Wright, *M. D.* 16Jan.1800 *Canada*
R. Tegart (*Local Rank*) 25Mar1821 *Barbadoes*

Deputy Inspectors.

W. A. Burke, *M. D.* 23Aug.1807 *Mauritius*
(*Insp.* 17*th July*, 1817.)
John Robb, *M. D.* 28May1812 *C. of G. Hope*
(*Insp.* 20*th* Nov. 1818.)
Alex. Menzies, *M. D.* 3Aug.1815 *Barbadoes*
John Henren, *M. D.* 7Sept. *Mediterran.*
John Erly, *M. D.* 14do. *Edinburgh*
James Strachan, *M. D.* 18Jan.1816 *Nova Scotia*
W. W. Fraser 16July1817 *Gibraltar*
Cha. Farrell, *M. D.* 9Oct. *Ceylon*
Jacob Adolphus, *M. D.* 25Nov.1819 *Jamaica*
A. Nicoll, *M. D.* (*Local Rank*) 19Oct.1820 *Africa*

Physicians.

Jos. Skey, *M. D.* 18July1805 *Mediterran.*
James Foibes, *M. D.* 5Nov.1812 *Chatham*
(*Dep. Insp.* 23*d Oct.* 1817.)
John Dwyer, *M. D.* 18Feb.1813 *Ceylon*
Edw. Dewecke, *M. D.* 17June *Isle of Wight*
(*Dep. Insp. on the Cont. only* 23*d Feb.* 1816.)
John Arthur, *M. D.* 3Aug.1815
Hugh Bone, *M. D.* 7Sept. *Barbadoes*
Theodore Gordon, *M. D.* do. *London*
(*Dep. Insp.* 26*th* Nov. 1818.)
Tho. Shortt, *M. D.* 30Nov. *St. Helena*
James Weir, *M. D.* 12Aug.1819 *Jamaica*
James Arthur, *M. D.* 29Mar.1821 *Canada*

Surgeons.

G. R. Baillie 28Mar.1801 *Coventry*
(*Dep. Insp.* 17*th July*, 1817.)
Stephen Panting 25May1804 *Tobago*
J. Thomas 2June *Zante*
G. E. Gillan 23June1808 *St. Kitts*
Edward Doughty 6Apr.1809 *Barbadoes*
John Ghaco 29June1809 *St. Lucia*
J. G. Short 17Aug. *Canada*
MM. Mahrmeister, *M. D.* 4Jan.1810 *Isle of Wight*
John Walker 24Jan.1811 *Demarara*
(*Dep. Insp.* 21*st May*, 1818.)
Hen. Grassett 31Jan.1811 *Canada*
Thomas Duncan 8Aug. *Halifax*
(*Dep. Insp.* 17*th July*, 1817.)
James Sharp 26Sept.1811 *Trinidad*
Alexander Boyle 19Mar.1812 *New Brunswick*
Charles Collier 4June *Ceylon*
William Hill 3Sept. *Gibraltar*
(*Dep. Insp.* 17*th July*, 1817.)
William Stewart 10Sept.1812 *Canada*
Owen Lindsay 5Nov. *Mediterranean*
Rob. Hartle 28Jan.1813 *Antigua*
John Murray 9Sept. *Cape of G. H.*
Colin Dakers do. *Glasgow*
James Elliot 14Oct. *Barbadoes*
Hen. Marshall 9Dec. *Ceylon*
Edward Dow 17Mar.1814 *Dominica*
MJGV Millingen, *M. D.* 26My *Bahamas*
John Williams do. *Bermuda*
Fred. Loinsworth 7July *Grenada*
Patrick Hughes, *M. D.* 28Sept. *Berbice*
Alexander Schetky do. *York Hospital*
Philip Walter 28Sept.1814 *Halifax*
John Clarke, *M. D.* do. *Edinburgh*
J. D. Tulit 17Aug.1815 *Corfu*
D. M'Diarmid 7Sept. *Chatham*
James Dease do. *Bristol*
William Sibbald, *M. D.* do. *Mauritius*
William Trumble 22June1820 *Honduras*
James Gilder 9Nov. *Africa*
A. Lewis Loinsworth 28Dec. *West Indies*
John Davy, *M. D.* 29Mar.1821 *Chatham*

Assistant Surgeons.

B. Nicholson 29Apr.1813 *Ceylon*
Rom. Amiel 3June *Gibraltar*
Frederick Dix 19Aug. *Gibraltar*
John Ramsay, *M. D.* 30Dec. *Jamaica*
William Twining 10Mar.1814 *Ceylon*
Tho. Rolston 5May *Lord guard Ft*
Charles Grier 25May1815 *Malta*
James Kennedy, *M. D.* 29June *Mediterranean*
J. F. Frank 27July *Jamaica*
William Lloyd, *M. D.* 9Nov. *Isle of Wight*
J. J. Bigsby, *M. D.* 14Mar.1816 *Canada*
T. G. Stephenson 2July1818 *Ceylon*
George R. Mellin 6Aug. *Chatham*
John W. Watson, *M. D.* 25Feb.1819 *Mauritius*
Samuel Hill 25Mar. *Edinburgh*
Thomas Napier do. *Nova Scotia*
J. M. Bartley, *M. D.* 24June *Maidstone*
Joseph Allen 25do. *Demarara*
Jas. Johnstone, *M. D.* 12Aug. *Jamaica*
J. F. Pink 27Apr.1820 *No. America*
Cha. Quartley Palmer 25June *Barbadoes*
Bryan O'Beirne 12Oct. *Africa*
Peter Maclauchlane 6Nov. *Do.*
James D. Millar 25Jan.1821 *Chatham*
John Millar 8Feb. *Jamaica*
William Birrell, *M. D.* 5Apr. *Barbadoes*
Jas. S. Huston, *M. D.* 25June

Purveyor.

William Cathcart 25May1804 *Barbadoes*

Deputy Purveyor.

George Pratt 3June1813 *Chatham*

Apothecaries.

Edmund Starkie 8Oct.1811 *Mediterranean*
Wm. Wheaden 18Oct.1810 *Ceylon*
W. T. Gill 31Oct.1811 *Mediterranean*
G. Montgomery, *M. D.* do. *Canada*
Richard Morris 28Sept.1812 *Mauritius*
John Carter 11Mar.1813 *Halifax, N.S.*
W. R. Burgowes 15May *Jamaica*
James Taylor 6Sept. *Barbadoes*
George John 4May1815 *Gibraltar*
James W. Simpson 18do. *St. Helena*
G. Middleton 7Sept. *Medical Depot*
John Shower do. *Africa*
P. J. Macdonald 6Aug.1816 *Chatham*
Wm. Thompson 12Apr.1821 *Cape of G. H.*

Hospital Assistants.

John Coghlan 9Nov.1812 *Ceylon*
Henry Muir 6Jan.1813 *Malta*
J. R. Gillespie 7Apr. *Ceylon*
Hugh Orr 10May *Isle of Wight*
Thomas Teevan 3June *Gibraltar*
James Burt 7do. *Isle of Wight*
Alexander Nelson 4Oct. *Cape of G. H.*
William White do. *Isle of Wight*

Digitized by Google

Thomas Alexander	6Dec. 1813	*Ionian Isles.*	Charles Thompson	24June 1815	*Honduras*
William Parry	20do.	*Montserrat*	Robert Sillery	do.	*Gibraltar*
Matthew Niell	10Jan. 1814	*Canada*	Wm. Bain, *M.D.*	do.	*Barbadoes*
M. M'Dermott, *M. D.*	7Feb.	*Christian*	James Davidson	do.	*Antigua*
David Ewing	do.	*Antigua*	John Hall	do.	*Jamaica*
David M'Gibbon	7Mar.	*Chatham*	James L. Tighe	do.	*Canada*
James Arthur	do.	*Barbadoes*	John Tennant	28do.	*Do.*
John Crawford	do.	*Ceylon*	David Browne	do.	*Dethelst*
Alexander Cumming	do.	*Mauritius*	Robert Leslie	do.	*Nova Scotia*
Moses White	4Apr.	*Canada*	Archibald M'Isaac	do.	*Demerara*
William Sutherland	do.	*With 85th Regt. at Malta*	William Wilkins	4July	*Ceylon*
			Garrett Barry, *M. D.*	do.	*Chatham*
Daniel Scott	6Mar. 1815	*Ionian Isles.*	Pasc Bensa	8Aug.	*Corfu*
Wm. Cannan	25do.	*Barbadoes*	Michael Galliani	do.	*Ionian Isles.*
Henry James	25Apr.	*St. Lucia*	Alex. B. Morgan	21Dec.	*Cape of G. H.*
John Freer	do.	*Barbadoes*	John Thornton	23do.	*Honduras*
Jas. Duncanson, *M.D.*	26do.	*Canada*	Francis O'Brien	do.	*Canada*
James Christie	6May		John Bell	do.	*Nova Scotia*
William Williams	do.	*Dominica*	Patrick Colemah	do.	*Africa*
Jos. Huey	do.	*Jamaica*	George Knox, *M. D.*	do.	*Ceylon*
Walter Blake	do.	*Ionian Isles.*	William Balmain	1Feb. 1816	*Heligoland*
H. G. Parker, *M.D.*	8do.	*Portsea*	James L. Warren, *M. D.*	do.	*Jamaica*
Thomas Lough	19do.	*Jamaica*	George Osborne	14Mar.	*York Hosp.*
Isaac James	do.		Andrew Smith	do.	*Cape of G. H.*
George Home	do.	*Barbadoes*	John Perkins	30July 1815	*Jamaica*
William Kemlo, *M. D.*	do.	*Cape of G. H.*	Wm. P. Birmingham	23June 1815	*Ceylon*
Henry Wm. Voysey	do.	*Ceylon*	John Chambers	8July	*Gibraltar*
Dugald Lamont	do.	*Fort George*	Daniel J. Stewart	28Sept.	*Trinidad*
Alex. M. Geddes, *M.D.*	19do.	*Canada*	William Charles	30Dec.	*Jamaica*
Thomas Hall	do.	*Barbadoes*	James Campbell	24Feb. 1820	*Barbadoes*
Cornelius Wood	26do.	*Do.*	JamesCrawford, *M.D.*	15Apr.	*Bermuda*
James Robertson	do.	*Jamaica*	William Doherty	19Oct.	*Jamaica*
James Wilson	3June	*Grenada*	George Dartnell	30Nov.	*With 31st Regt. at Malta*
George Evers	do.	*Ceylon*			
George Dempster	do.	*Jamaica*	Hugh L. Stuart	28do.	*Isle of Wight*
Robert Russell	do.	*Ceylon*	John Wilson	14Dec.	*Africa*
William Knott	16do.	*Ceylon*	James Brydon	13Jan. 1821	*Bahamas*
Robert S. Gillespie	do.	*Africa*	Robert Dyce	8Feb.	*York Hospital*
John Squair, *M. D.*	24do.	*St. Lucia*	Chas. C. Hughes, *M.D.*	28Mar.	*Winchester*
Peter Lamond, *M. D.*	do.	*Canada*	Charles Pargeter	5Apr.	*Chatham*
John Kinnes, *M. D.*	do.	*Mauritius*	Thomas Allan	26do.	*With 85th Regt. at Malta*

N. B. Such Medical Officers as are entitled to have the letters *M. D.* affixed to their names should make it known through the Director General of the Army Medical Department.

Digitized by Google

Barrack Department of Great Britain.

Comptroller . . Osborne Markham, *Esq.*
Deputy do. . . Edw. Boscawen Frederick, *Esq.*
Accomptant . . William Hemming, *Esq.*
Office, *New Street, Spring Garden.*

Assistant Inspectors General.
R. Archdall, *Esq.*
O. Barberie, *Esq.*
Capt. Baddeley
Major Brace
Capt. Nairne
G. Mackenzie, *Esq.*
H. Teesdale, *Esq.*

Barrack Masters.
Adams Samuel . . *Hounslow*
Alexander J. . . . *Dunbarton*
Amory Tho. *Maj. Sheffield*
Andrew C. . . . *Sheerness*
Basleigh S. F. . . *Stockport*
Bayntun C. *Capt.* *Brighton*
Beever John . . . *Hull*
Benson, C. *Lt.* *Macclesfield*
Berdmore Tho. . . *Winchester*
Bowater W. *Maj.* *Birmingham*
Braybrooke W. . *Manchester*
Brown J. . . . . *Hamilton*
Buncombe J. . . *Taunton*
Bygrave G. A. . . *Parkhurst*
Caldwell J. . . . *Chelmsford*
Carrington W. H. *Isle of Man*
Chaundy J. A. *Cap.* *Arundel*
Clover J. . . . . *Norwich*
Collier R. . . . . *Glasgow*
Cooke Rob. . . . *Brecon*
Corben Wm. . . . *Guernsey*
Corlett Tho. . . *King's Mews*
Coyell J. . . . . *Colchester*
Dewell T. *Lieut.* *Haslar*
Downman F. *Lt.C.* *Maidstone*
Doyle Wes. *Capt.* *Scarborough*
Du Pre J. W. . . . *Canterbury*
Durnford, A. W. *Chatham*
Dusantoy Jas. *Lt.* *Totness*
Forbes A. *Major* . *Stirling Cast.*
Forster N. *Lieut.* *Portman Street*
Foulerton A. . . . *Aberdeen*
Gillmore J. A. *Lt.* *Ayr*
Gledstanes R. . . *Plymouth*
Goodsman John *Hampton Court*
Hamilton Charles *Tower*
Hanmer William *Alderney*
Hay John . . . . *Dundee*
Hicks John . . . *Paisley*
Hobbs T. *Capt.* . *Coventry*
Hughes John . . . *Hyde Park*
Hunt W. . . . . *Dover Heights*
Jones L. T. . . . *Sunderland*
King Joseph . . *Deal (New)*
Kinsey J. . . . *Windsor (Cas.)*
Laye George *Fort Cumberland*
Leake G. M. . . . *King Street*
Lefroy A. *Capt.* . *York*
Lempriere S. . . *Jersey*
Little Geo. *Lieut.* *Carlisle*
Logan Da. . . . . *Berwick*
Luke Samuel . . *Blackburn*
M'Donald W. . . *Berhill*
——— J. . . *Edinburgh*
Mackenzie Alan *Hilsea*
Manby G. W. *Capt.* *Yarmouth*
Mac Dougall D. *Fort William*
Manford W. . . . *Fort George*
Marshall R. . . . *Modbury*
Mennie Rob. . . . *Dartmoor*
Morrant W. . . . *Tilbury Fort*
Mouat J. . . . . *Fort Charlotte*
Mowatt R. *Capt.* *Romford*
Nicholl *Lieut.* *Landguard Fort*
Oates M. *Capt.* *Pendennis Cast*
O'Conor John . . *Truro*
Palmer S. . . . . *Harwich*
Peirse Jas. . . . *Deptford*
Pitman Henry . . *Dover (Old)*
Rodber Thomas . *Weymouth*
Rollo John . . . *Perth*
Roope Geo. . . . *Ipswich*
Roughead J. . . . *Piershill*
Sheldon J. *Capt.* *Hastings*
Sheppard W. . . . *Deal (Old)*
Sly Richard . . . *Easthourne*
Spalding W. R. *Lt.* *Ft. Augustus*
Suckling W. . . *Windsor (Inf.)*
Tonkin W. He. . . *Exeter*
Tooze Henry . . *Dorchester*
Travers Jas. . . . *Portsmouth*
Tregent A. J. *Cap.* *Chester*
Tudor James . . *Chichester*
Vinter G. *Capt.* . *Gosport*
Walker Peter . *Knightsbridge, and Kensington*
——— Samuel *Maker Heights*
Warren R. . . . *Nottingham*
Watben G. *Lieut.* *Croydon*
Wellwood A. M. . *Shorncliff*
Whistler W. . . . *Scilly*

Barrack Department of Ireland.

Chief Commissioner and Dep. Barrack Mast. Gen. Lt. Gen. Quin John Freeman
Secretary . . . . . John Hughes, *Esq.*
Supervisor of Accounts . . . . Edward Smyth, *Esq.*
Office—*No. 8. Upper Merrion Street, Dublin.*

Superintendent General.
R. O'Callaghan Newenham, *Esq.*
Inspectors General.
Edward Bagot, *Esq.*
George Melvin, *Esq.*

Barrack Masters.
Armstrong T. St. Geo. *Athlone*
Bowles Henry *Youghal*
Brett Charles *Belfast*
Browne Thomas *Galway*
Buchanan Rob. *Westport*
Collis John *Kinsale*
Cornwall Henry *Roscrea*
Costello Cha. *Ballachadereen*
Courtenay T. G. *Downpatrick*
——— Tho. *Newry*
Courtney John *Cappoquin*
Crawford David *Ballyhannon*
Crummer Sam. *Parsonstown*
Cullen Edw. *Castlecomer*
Dunboyne, *Ld.* { *Richmond* / *Portobello &* / *Recr. Depot*
England D. A. *Clare Castle*
Fleming Arthur *Cavan*
Flinn Joseph *Nenagh*
Fortescue Matt. *Dundalk*
Galwey Christ. *Ross Castle*
Gethin W. St. L. *Hughavanagh*
Grace M. J. *Waterford*
Harding Wm. *Cork Harbour*
Hardy H. W. . . *Rathkeale*
Heath Francis . *Portumna*
Hemmings Matt. *Limerick*
Hemsworth Wm. *Loughrea*
Henchy Donat. *Newbridge*
Hughes H. J. *Fethard*
——— James *Naas*
Joyce David *Banagher*
Irvine Hamilton *Enniskillen*
Irwin Henry *Boyle*
——— Arthur *Sligo*
Kearney Jas. *Armagh*
Kelly Lau. *Ballymena*
Kenny Courtney *Ballinrobe*
——— Robert *Bantry, &c.*
Keogh Ignatius *Gort*
King John *Tullamore*
Laffan Joseph *Kilkenny*
Langton Amos *Buttevant*
Lawe Alexander *Cork*
Magill Wm. *Omagh*
Mahon Thomas *Roscommon*
Manifold John *Leitrim*
Mansergh Dan. *Templemore*
Martin Robert *Downpatrick*
M'Farlane F. *Longford*
M'Intosh D. *Glenmalur*
Mockler Edw. *Carlow*
Moore Garrett *Carrick on Suir*
Nash Henry *Carrickfergus*
O'Flanigan J. F. *Fermoy*
Parker R. L. *Drogheda*
Percy Hen. *Carrick on Shannon*
Pexton John *Mullingar*
Picknoll Hugh *Swords*
Powell Wm. *Strabane*
Power George *Beerhaven*
Quin William *Cashel*
Rea John *Derry*
——— Charles *Loughswilly*
Ross Thomas *Clonmell*
Ryan William *Castlebar*
Sandiford Geo. *Dublin*
Sargent Henry *Caher*
Smith Benjamin *Thurles*
Snowe William *Foxford*
Stanley *Sir* Edw. *(Dep.) Dublin*
Stokes Oliver *Tralee*
Studdart Jonas *Laragh*
Towell John *Wexford*
Warner Henry *Trim*
White Tho. *Cloghnakilty*

Chaplains Department.——Office, No. 9, Great Scotland Yard.

Chaplain General, The Rev. Archdeacon John Owen.

Chapl. to the Forces, and Assistant to the Chaplain General, The Rev. W. W. Dakins, D.D.

Chaplains to the Forces.

Rev. W. W. Dakins	16 Mar. 1810	*London*	Rev. J. L. Mills	12 Oct. 1812	*Quebec*
M. A. Mackereth	25 D.	*Gibraltar*	T. C. Moore	29 Dec.	*Chatham*
S. Leggatt	31 July 1811	*Portsmouth*	Maurice James	25 Nov. 1813	*Corfu*
R. Edw. Jones	20 Nov.	*Isle of France*	B. B. Stevens	7 Oct. 1815	*Canada*
Tho. Ireland	28 Mar. 1812	*Ceylon*	C. J. Lyon	9 Apr. 1816	*Ceylon*
J. T. H. Le Mesurier	16 Ap.	*Malta*	N. R. Dennis	29 June	*Cape of G. H.*
W. C. Frith	25 June	*Canada*	D. Evans		*Trinidad*
R. G. Curtois	11 Sept.	*Gibraltar*	J. S. Pering, *M.A.*		*Ceylon*

Paymaster-General's Department.——Office, Whitehall.

Paymaster-General . . *Right Hon. Sir* Charles Long, *G.C.B. M.P.*
Deputy do. . . . . . Richard Neave, Esq.

Deputy-Paymaster-General.
George Ward . . . *Mediterran.*

Ass. Dep. Paymasters General.
Joseph Cartwright *Ionian Isle.*
John Gregory . . *Gibraltar*

Students at the Royal Military College.

Capt. Macintosh	79 F.	Lieut. T. Reed	12 Roy. Lancers	Lieut. Scott	h.p. 60 F.
Lieut. Chichester . . .	60 F.	Ensign Thomas	54 F.	Lieut. Head	95 F.
Lieut. Tinling	Gren. Gds.	Lieut. Walker	16 Huss.	Lieut. Brown . .	h.p. 3 W.I.R.
Lieut. Cranfield	90 F.	Lieut. Gillespie, h. p.	20 L. Dr.	Lieut. Turner	3 F. G.
Ensign L. Greene . . .	79 F.	Lieut. Hodgson	5 D. G.	Lieut. Makepeace . .	4 Dr. G.

Honourable East India Company's Depot and Recruiting Officers.

DEPOT.

Commandant . .	Major Edward Hay	*Chatham*
Staff Captain . .	Bt. Major H. E. Somerville	*Do.*
Adjutant . . .	Capt. John Macfarlane	*Do.*
Paymaster . . .	Capt. Hodgson	*Do.*
Surgeon	Thomas Ogle	*Do.*

RECRUITING OFFICERS.

Captains	Jas. Murray, 55, Soho Square	*London*
	John Pudner	*Liverpool*
	Richard Grange	*Dublin*
	William Marshall	*Edinburgh*

COLONIAL DEPARTMENT.

Prin. Sec. of State Earl Bathurst, *K. G.*
Under Secretary Henry Goulburn, *Esq. M.P.*
Private Secretary Charles Greville, *Esq.*
Office, Downing-street.

WAR-OFFICE.

Secret. at War Rt. Hon. Ld. Visc. Palmerston, *M.P.*
Dep. Sec. at War William Merry, *Esq.*
First Clerk . . . Robert Lukin, *Esq.*
Principal Clerk Richard Brown, *Esq.*
Priv. Sec. to Sec. at War Wm. Merry, jun. *Esq.*
Department of Accompts.
Superintendent of the Current Branch at the Horse Guards . . . } Laurence Sullivan, *Esq.*
Superintendent of Arrear Branch in Duke Street, Westm. } Michael Foveaux, *Esq.*
Judge Adv. Gen. of the United Kingdom } *Rt. Hon.* John Beckett
Deputy Judge Advocate J. A. Oldham, *Esq.*
Assistant do. do. . . C. B. Wollaston, *Esq.*
Office, No. 13, Downing-street.

CONSOLIDATED BOARD OF GENERAL OFFICERS,

For the Inspection and Regulation of the Clothing of the Army, the Investigation of Claims for Losses, and for all Duties heretofore performed by the Clothing Board, Board of Claims, and other Boards of General Officers.

Field Marshal.
Earl Harcourt, *G.C.B.*
General.
Sir A. Clarke, *G.C.B.*
E. of Harrington
N. Balfour
F. Stevens
Earl Cathcart, *K.T.*
Sir H. Dalrymple, *Bt.*
O. De Lancey
A. Ross
Sir G. Hewett, *Bt. G.C.B.*
Sir Ld. Howden, *G.C.B. & K.C.*
R. R. Wilford
Earl of Rosslyn, *G.C.B.*
Sir G. Beckwith, *G.C.B.*
E. Ludlow, *G. C. B.*
Hon. E. Finch
H. Wynyard
M. of Anglesey, *K.G. & G. C. B.*
Sir R. Brownrigg, *Bt. G.C.B.*
Hon. E. Phipps
W. Cartwright
Sir C. Green, *Bt.*
Sir H. Calvert, *Bt. G.C.B.*
Lieut. Generals.
Sir H Oakes, *Bt. G.C.B.*
Hon. H. G. Grey
Hn. Sir E. Paget, *G.C.B.*
Sir B. Spencer, *G.C.B.*
F. Maitland
E. of Dalhousie, *G.C.B.*
Hn. Sir A. Hope, *G.C.B.*
J. Fraser
Sir R. Macfarlane, *KCB*
Sir S. Auchmuty, *G.C.B.*
Sir W. H. Clinton, *G.C.B*
Lt. Gen. Coghlan
Sir H. Fane, *K.C.B.*
Sir Robert Bolton
Sir W. Anson, *K. C. B.*
Sir G. Cooke, *K.C.B.*
W. Eden
Sir G. T. Walker, *G.C.B.*
Major Generals.
D. L. T. Widdrington
Sir W. H. Pringle, *K.C.B*
P. K. Skinner
G. Gosselin
Sir J. W. Gordon, *Bt. K.C.B.*
R. Darling
E. Baynes
W. Gifford
J. Orde
C. B. Egerton
Sir C. Halkett, *K.C.B.*
Sir T. S. Beckwith, *KCB*
Sir F. Adam, *K.C.B.*

Acting Committee for the Year 1820.
President—Lt. Gen. F. Maitland
Major Generals.
D. L. T. Widdrington | P. K. Skinner

Secretary . . . . Henry Elliott, *Esq.*
Office, No. 21, Spring Garden.

INSPECTORS OF ARMY CLOTHING.

Colonel *Hon.* G. A. C. Stanyton, h. p.
Colonel *Sir* R. Arbuthnot, *K. C. B.* 2 F. G.

INSPECTOR OF REGIMENTAL COLOURS.

Sir George Nayler, Clarenceux King of Arms—Genealogist of the Order of the Bath—King of Arms of Hanover, and of the Order of St. Michael and St. George.
Office, Heralds' College, Doctors' Commons.

BOARD OF ORDNANCE.

Master General . . { Fd. Marshal The *Duke of Wellington, K.G. & G.C.B.*
Lieut. General . . { L.Gen. *Sir* H Oakes, *Bt. GCB*
Surveyor General { Lt.Col. *Sir* Ulysses B. Burgh, *K.C.B. M.P.*
Clerk of the Ord. Robert Ward, *Esq. M.P.*
Prin. Storekeeper Mark Singleton, *Esq. M.P.*
Clerk of Deliveries Gen. *Hon.* E. Phipps, *M. P.*
Sec. to the Mast. Gen. Col. *Lord* Fitzroy Somerset, *K.C.B.* Gren. G. *M.P.*
Do. Board . . . R. H. Crew, *Esq.*
Treasurer . . . . . . Wm. Holmes, *Esq. M.P.*
Aides-du-camp to the Mast. Gen. { Capt. *Hon.* G. Cathcart, 7 Hus. Lieut. Alg. Greville, Gren. G.
Office, Pall Mall.

Insp. Gen. of Fortifica. General Gother Mann
Deputy Do. . . . . Maj. Gen. Rowley
Office, No. 83, Pall-mall.

COMMISSIONERS R. MILITARY COLLEGE

Field Marshal *H. R. H. the D. of* York, *K. G. G. C. B.—Commander in Chief*
Right Hon. Ld. Visc. Palmerston, *Sec. at War.*
Right Hon. N. Vansittart—*Chanc. of Exchequer*
Field Marshal *H.R.H. the D. of* Cumberland, *K.G.*
Field Marshal *H.R.H. the D. of* Cambridge, *K.G.*
Fd. Mar. *H.R.H. the D. of* Gloucester, *K.G. & GCB*
Field Marshal The *Duke of* Wellington, *K. G. & G. C. B.—Master Gen. of the Ordnance*
Field Marshal W. *Earl* Harcourt, *G.C.B.*
General *Earl of* Harrington
General *Earl* Cathcart, *K. T.*
General *Earl of* Rosslyn, *G.C.B.*
General *Sir* Robert Brownrigg, *G.C.B.*
General *Sir* C. Green, *Bt.*
General *Sir* H. Calvert, *Bt. G.C.B.*
Lt. Gen. *Sir* H. Oakes, *Bt. G.C.B. Lt. Gen. of Ord.*
Lt. Gen. *Hon. Sir* Alex. Hope, *G.C.B.*
Lt. Gen. F. Maitland
M. Gen. *Sir* George Murray, *G.C.B.—Governor*
M. Gen. *Sir* J. W. Gordon, *Bt. K.C.B. Qua. Mas. G.*
Maj. Gen. *Sir* Henry Torrens, *K.C.B.—Adj. Gen.*
Major General R. Darling
Col. John Macdonald—*Dep. Adj. Gen.*
Col. *Sir* R. D. Jackson, *K.C.B.—Dep. Q. M. Gen.*

Secretary, Capt. Garvock, Adjutant General's Office, Horse Guards.

COMMISSIONERS R. MILITARY ASYLUM.

Field Marshal *H.R.H. the D. of* York, *K.G. G.C.B.*
Field Marshal *H.R.H. the D. of* Cumberland, *K.G.*
Field Marshal *H.R.H. the D. of* Cambridge, *K.G.*
Fd. Mar. *H.R.H. the D. of* Gloucester, *K.G. & GCB*
Field Marshal The *Duke of* Wellington, *K. G. & G. C. B.—Master-Gen. of the Ordnance*
Right Hon. Lord Visc. Palmerston—*Sec. at War*
General *Earl* Cathcart, *K. T.*
General *E. of* Harrington—*Gov. of Windsor*
General *Earl of* Rosslyn, *G.C.B.*
Gen. *Sir* R. Brownrigg, *Bt. G.C.B.*
Rt. Hon. Sir Cha. Long, *G.C.B.—Paymaster Gen.*
General *Sir* S. Hulse—*Gov. of Chelsea Hosp.*
General *Sir* G. Hewett, *Bt.*
General De Lancey
General *Sir* C. Green, *Bt.*
General *Sir* H. Calvert, *Bt. G.C.B.*
Lt. Gen. *Sir* A. Hope, *G.C.B.*
Lt. Gen. *Sir* H Oakes, *Bt. G.C.B. Lt. Gen. of Ordnance*
M. Gen. *Sir* G. Murray, *G.C.B.—Gov. of R. Mil. Col.*
Rt. Hon. John Beckett—*Judge Advocate Gen.*
M. Gen. *Sir* J. W. Gordon, *Bt. K.C.B. Qua. Mas. G.*
Maj. Gen. *Sir* Henry Torrens, *K.C.B.—Adj. Gen.*
Major General R. Darling
Col. John Macdonald—*Dep. Adj. Gen.*
Col. *Sir* R. D. Jackson, *K.C.B.—Dep. Q. M. Gen.*
Bishop of London
Bishop of Winchester
William Merry, *Esq. Dep. Sec. at War*
The Rev. Archdeacon John Owen, *Chaplain Gen.*

THE MOST DISTINGUISHED

ORDER OF St. MICHAEL AND St. GEORGE.

Instituted by His Majesty, 27th April, 1818, by Letters Patent under the Great Seal for the United States of the Ionian Islands and for Malta.

GRAND MASTER.

Lieutenant General *Rt. Hon. Sir* Thomas Maitland, *G.C.B.* 10 F.

COMMANDERS.

Major Gen. *Sir* P. Ross, 73 F.
Lieutenant Colonel *Sir* Frederick Hankey, h. p. 15 F.

King of Arms of the Order . . . *Sir* George Nayler, *K.H.*
Secretary . . . . Lt. Col. *Sir* Frederick Hankey.

ROYAL HANOVERIAN GUELPHIC ORDER.

KNIGHTS GRAND CROSSES.

His R. H. Frederick, *D. of* York, *K.G & G.C.B.*
His R. H. Ern. *D.* of Cumberland, *K.G.&G.C.B.*
His R. H. Aug. F. *D.* of Cambridge, *K.G.&G.C.B.*
His R. H. Wm. F. *D.* of Gloucester, *K.G.&G.C.B.*
His R. H. Leopold G. F. *Prince* of Saxe Coburg of Saalfeld, *K. G. & G.C.B.*
Alten, M.Gen.C. *Count, G.C.B.* late Ger.Leg.
Anglesey, Gen. *the M.of, K.G.& G.C.B.* 7 Dr.
Asgill, Gen. *Sir* Charles, *Bt.* 11 F.
Bentinck, Lt.Gen. *Lord* Wm. *G. C. B.* 11 Dr.
Beresford, Lieut. Gen. *Lord, G. C. B.* 69 F.
Bloomfield, Major Gen. *Rt. Hon. Sir* Benj.
Burghersh, Colonel *J. Lord,* † h. p. 63 F.
Campbell, Lt. Gen. *Sir* Hen. Fred. *K. C. B.*
Clinton, Lt. Gen. *Sir* Wm. Henry, *G.C.B.* 3 F.
Colville, Lt. Gen. *Hon. Sir* Charles, *G. C. B.*
Combermere, Lt. Gen. *S. Lord, G. C. B.* 3 Dr.
Don, General *Sir* George, *G.C.B.* 36 F.
Dornberg, M.Gen. *Bar. K.C.B.* late Ger.Leg.
Dreschel, Lt. Gen. Fred. *Bar.* do.
Hastings, Gen. *the Marq. of, K.G.& G.C.B.* 27 F.
Hastings, Gen. *Sir* Charles, *Bt.* 12 F.
Hill, Lt. Gen. R. *Lord, G. C. B.* 53 F.
Hope, Lieut. Gen. *Sir* John, 92 F.
Howorth, Maj. Gen. *Sir* Edw. *K. C. B.* R. Art.
Hulse, Gen. Samuel, 62 F.
Kempt, Major Gen. *Sir* Jas. *G. C. B.* 81 F.
Linsengen, Lt.Gen. *C. Count, K.C.B.* late Ger.L.
Lyon, Major Gen. *Sir J. K. C. B.* late of 97 F.
Mackenzie, Lieut. Gen. Alex. late of 36 F.
Macfarlane, Lt. Gen. *Sir* R. *K. C. B.* late of 97 F.
Montresor, Lt. Gen. *Sir* H. T. *K.C.B.* from 18 F.
Murray, Lt. Gen. *Sir* George, *G. C. B.* 78 F.
Murray, Lt. Gen. *Sir* John, *Bt.* 56 F.
Stewart, Lt. Gen. C. W. Vane, *Ld. G.C.B.* 25 Dr.
Wellington, Fd. M. *the D. of, K. G. & G.C.B.*

COMMANDERS.

Airey, Lt. Gen. *Sir* G. Qua. Mas. Gen. in Ireland
Baring, Lieut. Col. Geo.† late Ger. Leg.
Barnard, M. Gen. *Sir* A. F. *K.C.B.* Rifle Br.
Best, Lt. Col. Chas. late Ger. Leg.
Bolton, Lt. Gen. *Sir* Robert, 18 Dr.
Bussche, Lt. Col. L. *Bar.*† late Ger. Leg.
Bussche, Lieut. Col. H. *Bar.*† do.
Dickson, Lt. Col. *Sir* Alex. *K.C.B.* Roy. Art.
de Robertson, Lt.Col. W.† late Ger. Leg.
de Wissell, Lt. Col. Fred.† late Ger. Leg.
D'Urban, Maj. Gen. *Sir* Benj. *K.C.B.* hp. Port. Serv.
Grant, Major Gen. *Sir* Colquhoun, *K.C.B.*
Halkett, M. Gen. *Sir* Colin, *K.C.B.* late Ger. Leg.
Halkett, Lieut. Col. Hugh do.
Hammond, Lieut. Gen. F. T.
Hartman, Lt. Col. *Sir* J. *K.C.B.* late Ger. Leg. do.
Hinuber, Lt. Gen. *Sir* H. *K.C.B.* do.
Honstedt, Major Gen. *A. Bar.* do.
Petersdorff, Lt. Col. Charles.† do.
Roche, Lt. Col. *Sir* P. K.† h. p. Port. Serv.
Rottenburgh, Lt. Gen. Fra. *Bar.* from late Roll's Regt.
Taylor, Major Gen. Herbert
Turner, Lt. Gen. *Sir* Hilgrove, 19 F.
Vivian, Major Gen. *Sir* R. Hussey, *K.C.B.*
Wood, Colonel *Sir* Geo. Adam, Roy. Art.

KNIGHTS.

A'Court, Lieut. Col. C. A. h. p. Greek Lt. Inf.
Aly, Lieut. Col. Charles,† late German Leg.
Bodecker, Lt. Col. Rud.† do.
Browne, Lt. Col. Tho. Hen. h. p. 83 F.
Bruckmann, Lieut. Col. H. late German Leg.
Chapman, Lieut. Col. S. R.† Royal Engineers
Christie, Col. *Sir* A. of late 1 R. V. B. Comm. Gen. of Hosp.
Cuttlife, Lieut. Col. J. M.† h. p. 23 Dr.
De Bossett, Lieut. Col. Cha. P.† h. p. 49 F.
de Jonquieres, Lieut. Col. Cha.† late Ger. Leg.
de Wissell, Lieut. Col. Aug.† do.
Eckersley, Major Nathaniel, h. p. 60 F.
Gorrequer, Lt. Col. Gideon, 18 F.
Grant, *Sir* James, *M. D.* Insp. of Hosp.
Gruben, Lieut. Col. P. *Bar.*† late Ger. Leg. do.
Hartwig, Lieut. Col. F.† do.
Havelock, Capt. Wm. 32 F.
Krauchenberg, Lt. Col. Geo.† late Ger. Leg.
Lautour, Lt. Col. P. A.† h. p. 23 Dr.
Lindam, Lieut. Ole. late German Legion
Linsingen, Lt. Col. W. *Bar.*†
Muller, Lieut. Col. Geo.† do.
Reh, Lieut. Col. Fred.† do.
Reitzenstein, Lt. Col. Aug. *Bar.*† do.
Sympher, Lieut. Col. Aug.† do.
Thornhill, Lieut. Col. Wm. 77 Dr.
Thornton, Lt. Col. C. Wade, late of Art. Lt. Gov. of Hull

King of Arms of the Order—*Sir* George Nayler.

N. B.—Such Officers as possess *British* Orders and Distinctions are noticed in their respective places.

BRITISH MILITARY OFFICERS

ON WHOM FOREIGN ORDERS HAVE BEEN CONFERRED,

Who have received the Royal Permission to accept the same, and have been duly notified in the London Gazette and registered in His Majesty's College of Arms.

REGULATIONS OF HIS MAJESTY RESPECTING FOREIGN ORDERS.

1st. That no British subjects shall accept a Foreign Order, or wear its Insignia, without having previously obtained a Warrant under the Royal Sign Manual, (directed to the Earl Marshal of England,) granting them His Majesty's permission to accept and wear the same.

2d. That the intention of a Foreign Sovereign to decorate a British subject with the Insignia of such Order shall be notified to His Majesty's Principal Secretary of State for Foreign Affairs, either through the King's Minister abroad, or through the accredited Minister of the Foreign Sovereign resident at this Court.

3d. That when His Majesty's Principal Secretary of State for Foreign Affairs shall have taken His Majesty's pleasure, and obtained his consent upon the occasion, he shall then signify the same to His Majesty's Principal Secretary of State for the Home Department, in order that he may cause the usual Warrant to be prepared for the Royal Sign Manual, and take such other steps as may be necessary for carrying His Majesty's pleasure into effect accordingly.

4th. That when the Warrant is signed by the King, it shall be announced in the Gazette in the usual manner, and registered in His Majesty's College of Arms.

In addition to the above Regulations the following were deemed expedient to announce, in the year 1812,

5th. "That no subject of His Majesty could be allowed to accept the Insignia of a Foreign Order from any Sovereign of a Foreign State, except they shall be so conferred in consequence of active and distinguished services before the enemy, either at sea or in the field; or unless he shall have been actually employed in the service of such Foreign Sovereign."

And in March, 1813, the following proviso should be thereafter inserted in all Royal Warrants for the acceptance of Foreign Orders:

6th. That His Majesty's Licence and Permission doth not authorise, and shall not be deemed or construed to authorize, the assumption of any style, appellation, rank, precedence, or privilege appertaining unto a Knight Batchelor of these realms."

N. B. Before the Principal Secretary of State for Foreign Affairs takes The King's pleasure, on any application for an Officer in the Army to be permitted to accept a Foreign Order, he causes the same to be referred to the Commander in Chief, through His Royal Highness's Secretary, to know whether or not His Royal Highness sees any objection to His Majesty's pleasure being taken thereupon.

And if the application be in favour of a Naval Officer, the Principal Secretary of State for Foreign Affairs communicates with the First Lord of the Admiralty, to the same effect, previous to The King's pleasure being taken thereon,

(Signed) CASTLEREAGH.

Abercromby, Col. *Hon.* Alex. † h.p. Coldst. Gds.	Commander Tower and Sword
A'Court, Lt. Col. Chas. A. h. p. 1 Greek Lt. Inf.	Commander *St. Ferdinand* and of *Merit*
Airey, Lt. Gen. *Sir* George	*St. Maurice and Lazare*
	St. Joseph of Tuscany
Alten, M. Gen. Chs. *Count*, *K. C. B.*	*Russian Order of St. Anne, First Class*
	Wilhelm of the Netherlands, Third Class.
Anderson, Lt. Col. Alex. † h. p. Port. Serv.	Commander of the Tower and Sword
Anson, Lt. Gen. *Sir* Geo. *K. C. B.* late 23 Dr.	Knight Tower and Sword
Arbuthnot, Colonel *Sir* Jo. *K. C. B.* Coldst. Gds.	Commander of the Tower and Sword
Arentschildt, Major *Sir* V. † late Germ. Leg.	do. do.
Armstrong, Lt. Col. Rich. † h. p. Port. Serv.	do. do.
Armstrong, Capt. *Sir* Freder. Hen. † h. p. Port. Serv.	Tower and Sword
Ashworth, Colonel Chs. † h. p. Port. Serv.	do. do.
Aubin, Capt. Tho. h. p. 8 Gar. Bn.	Commander of the *St. Joseph of Tuscany*
Aylett, M. Gen. *Sir* William	Knight Maria Theresa
Baird Gen. *Sir* David, *Bt. G. C. B.* 24 F.	Crescent

Barns, M. Gen. James S. † 1 F.	Tower and Sword
Beckwith, M. Gen. *Sir* T. S. *K. C. B.*	do.
	Grand Cross Tower and Sword
	St. Ferdinand and of Merit
Beresford, Lt. Gen. W. C. *Lord, G. C. B.*	of St. Hermenegilde
	St. Fernando
Berkeley Lt. Col. *Sir* G. F. *K.C.B.* 9 F. G.	Tower and Sword
Bingham, M. Gen *Sir* G. R. *K.C.B.* 53 F.	do.
Blakeney, Colonel *Sir* E. *K. C. B.* 7 F.	do.
Blunt, M. Gen. Richard, late of 3 F.	Commander of do.
Bradford, M. Gen. *Sir* Tho. *K.C.B.* late of 82 F.	do. do.
Broke, Lt. Col. *Sir* Charles, *K.C.B.*	Tower and Sword
Browne, Colonel *Sir* John, 13 Dr.	do.
Buchan, Col. John, † h. p. Port. Serv.	Commander of do.
Burgh, Lt. Col. *Sir* U. *K.C.B.* Gren. Gds.	do. do.
	Knight Maria Theresa
Burghersh, Colonel *J. Lord*, † h. p. 63 F.	Grand Cross St. Ferdinand and of Merit
	Grand Cross St. Joseph of Tuscany
Burgoyne, Lt. Col. J. F. † Royal Eng.	Tower and Sword
Butler, M. Gen. *Sir* E. G. late of 87 F.	Knight Maria Theresa
Bryce, Colonel *Sir* Alex. † Royal Eng.	Commander St. Ferdinand and of Merit
Camac, Lt. Col. Burgess, 1 Life Gds.	Charles the Third
Campbell, Colonel *Sir* Arch. *K.C.B.* 38 F.	Commander Tower and Sword
Campbell, Colonel *Sir* Neil, *Kt.*† h.p. Corsic. Rs.	St. Anne of Russia, Second Class
	St. George of Russia, Third Class
Campbell, M. Gen. James, † h. p. 94 F.	Tower and Sword
	Knight Maria Theresa
	St. George of Russia, Fourth Class
Campbell, Colonel *Sir* Colin, *K.C.B.* Coldst. G.	Maximilian Joseph of Bavaria
	Commander Tower and Sword
Campbell, Lt. Col. *Sir* John, 75 F.	Tower and Sword
Campbell, Lt. Col. Patrick, Royal Artillery	Charles the Third
Carrol, Colonel *Sir* W. P. *Kt.* † 18 F.	Charles the Third
Cathcart, Gen. W. *Earl*, *K.T.* 2 Life Gds.	St. Andrew of Russia
	St. George of Russia
Cathcart, Major, *Hon.* Fred. 2 Dr.	St. Anne of Russia
Cathcart, Capt. *Hon.* George, h. p. R. W. I. R.	St. Wladimir
Cavan, Gen. R. *Earl of*, 69 F.	Crescent
	Military Order of Merit of Russia
Charles, Capt. James N. h. p. 11 F.	St. Wladimir
	Commander St. Ferdinand and of Merit
	Grand Cross of the Royal Neapolitan
Church, Lt. Col. Rich. † h. p. 2 Greek Light Inf.	Order of St. George of the Reunion
	Commander Tower and Sword
Colville, Lt. Gen. *Hon. Sir* C. *G.C.B.*	Grand Cross Tower and Sword
Combermere, Lt. Gen. S. *Lord*, *G.C.B.* 3 Dr.	Tower and Sword
Cox, Colonel *Sir* William, h. p. Port. Serv.	San Fernando
Crosse, Major Joshua, 36 F.	St. Ferdinand and of Merit
Cust, Capt. Richard, 31 F.	Sun and Lion of Persia
D'Arcy, Lt. Col. Joseph, Royal Art.	Cross of St. Ferdinand and of Merit
De Bathe, Major W. P. 83 F.	St. George of Russia
Dornberg, M. Gen. *Baron*, *K.C.B.*	Charles the Third
Douglas, Colonel *Sir* Howard, *Bt.* † h. p.	do.
Downie, *Sir* John, h. p. Assist. Commis. Gen.	Crescent
Doyle, Lt. Gen. *Sir* John, *Bt. G.C.B.* 87 F.	Tower and Sword
Doyle, Lt. Col. *Sir* J. M. *K.C.B.* h. p. 12 Gar. Ba.	do.
Dundas, Colonel *Hon. Sir* R. L. *K.C.B.* h. p.	Commander of do.
D'Urban, M. Gen. *Sir* Benj. *K.C.B.* h. p. Port. Serv.	Tower and Sword
Elder, Colonel *Sir* George, † h. p. Port. Serv.	do.
Fenwick, Lt. Col. Wm. † Lieut. Gov. of Pendennis	do.
Fermor, M. Gen. *Hon.* T. W. late of 3 F. G.	Crescent
Gardiner, Capt. *Hon.* Herbert, Royal Art.	St. Wladimer, Fourth Class
Gilbert, Lieut. Robert G. Royal Marine Art.	St. Wladimer
Gossett, Lt. Col. William, † h. p. Royal Eng.	Commander of St. Ferdinand and of Merit
Gough, Colonel *Sir* Hugh, *Kt.* † 22 F.	Charles the Third
Graham, Lt. Col. C. D. Dep. Gov. of St. Maws	3d Class of the Order of Wilhelm
Grant, Lt. Col. *Sir* M. *K.C.B.* h. p. Port. Serv.	Tower and Sword
Hamilton, Lt. Gen. *Sir* J. *Bt.* 2 Ceylon Regt.	Grand Cross Tower and Sword
Harris, Major Thomas N. h. p. 1 Dr. G.	St. Wladimer
	Merit of Prussia
Harvey, Lt. Col. *Sir* Rob. J. h. p. Port. Serv.	Tower and Sword
Hill, Lt. Gen. R. *Lord*, *G.C.B.* 23 F.	Grand Cross of do.
Hill, Lt. Col. *Sir* T. N. *K.C.B.* Gren. G.	Tower and Sword
Hoste, Major *Sir* Dudley St. L. † h.p. Port. Serv.	do.
Howard of Effingham, Lt. Gen. K. A. *Ld. K.C.B.* 70 F.	St. Ferdinand and of Merit
Howden, Lt. Gen. J. Fra. *Lord*, *G.C.B.* 48 F.	Commander Tower and Sword
Hutchinson, Gen. J. *Lord*, *G.C.B.* 18 F.	Crescent
Imhoff, M. Gen. *Sir* Charles, *Kt.*	do.
Jones, Major James, h. p. 16 Dr.	Grand Commander St. Joachim
Keir, M. Gen. *Sir* W. Grant, *Kt.*	Charles the Third
Lemoine, Colonel John, † Royal Art.	Maria Theresa
	Commander of St. Ferdinand and of Merit

Lindenthal, Lt. Gen. Lewis	Crescent
✠Lyon, M. Gen. Sir James, *K.C.B.* late 26 97 F.	Commander of the Sword of Sweden
M'Geagh, Lt. Col. Michael, † h. p. Port. Serv.	Tower and Sword
M'Grigor, *Sir* James, *M.D.* Director General	Commander of do.
Macbean, Colonel Wm. † 74 E.	Tower and Sword
Macdonald, Lt. Col. Alexander	Imperial Order of St. Anne, Second Class
Macfarlane, Lt. Gen. *Sir* Rob. *K.C.B.* late of 97 F.	Grand Cross of St. Ferdinand and of Merit
Mackenzie, Lt. Gen. Alex. late of 36 F.	Grand Cross of St. Januarius
Maclachlan, Capt. Alexander, Royal Art.	St. Maurice and Lazare
Maclaine, Lt. Col. Arch. † 14 F.	Charles the Third
Maclean, Colonel *Sir* John, *K.C.B.* h. p. 97 F.	Tower and Sword
✠Macleod, Major Henry G. h. p. 55 F.	St. Wladimer, Fourth Class
Madden, M. Gen. *Sir* George A. † h. p. Port. Serv.	Commander of Tower and Sword
Malcolm, M. Gen. *Sir* John, *G.C.B.* East Ind. Co. Serv.	Sun and Lion of Persia
✠May, Lt. Col. *Sir* John, *K.C.B.* Royal Art.	Tower and Sword
Miles, Lt. Col. Edward, † 89 F.	do.
✠Montague, Lieut. Willoughby, Royal Art.	St. Wladimer, Fourth Class
Moody, Major Thomas, h. p. Royal Eng.	Military Merit of France
Murray, M. Gen. *Sir* George, *G.C.B.* 78 F.	Commander Tower and Sword
Murray, Lt. Gen. *Sir* John, *Bt.* 36 F.	Grand Cross St. Januarius
Otway, Colonel *Sir* L. W. *Kt.* † h. p. 26 F.	Charles the Third
✠Pack, M. Gen. *Sir* Denis, *K.C.B.*	Commander Tower and Sword
Paget, Lt. Gen. *Hon.* *Sir* E. *G.C.B.* 36 F.	Grand Cross do.
Peacocke, M. Gen. Sir W. M. *Kt.* late of 2 F. G.	Commander of do. Crescent
Phillips, M. Gen. *Sir* Charles, late of 44 F.	St. Januarius
Poe, Major E. † 60 F.	Charles the Third
✠Ponsonby, Colonel *Hon.* F. C. † h. p. 23 Dr.	Tower and Sword
Power, M. Gen. *Sir* M. *K.C.B.* from 92 F.	Commander of do.
Pynn, Lt. Col. *Sir* Henry, † h. p. Port. Serv.	Tower and Sword
Raine, Capt. W. K. h. p. Royal Art.	Leopold
Reade, Lt. Col. *Sir* Thomas, *Kt.* † 97 F.	St. Ferdinand and of Merit, Third Class
Roberts, Lt. Col. Richard, 62 F.	St. Maurice and Lazare
Robertson, M. Gen. George D. h. p. 89 F.	Leopold
Roche, Colonel *Sir* P. K. *Kt.* h. p. † Port. Serv.	Charles the Third St. Fernando
Rolt, Lt. Col. John, † h. p. Port. Serv.	Tower and Sword
✠Ross, Lt. Col. *Sir* H. D. *K.C.B.* Royal Art.	do.
Ross, Lieut. Col. Archibald, h. p. Port. Serv.	do.
Sheehan, Captain John, 13 F.	St. Maurice and Lazare
Smith, Lt. Col. *Sir* C. R. *Kt.* † Royal Eng.	Charles the Third
✠Somerset, M. Gen. *Lord* R. E. H. *K.C.B.* 21 Dr.	Tower and Sword
Somerset, Colonel *Lord* Fitzroy, *K.C.B.* Gren. G.	Maria Theresa St. George of Russia, Fourth Class Maximilian Joseph of Bavaria Commander Tower and Sword
Spencer, Lt. Gen. *Sir* Brent, *G.C.B.* 40 F.	Grand Cross Tower and Sword
Steele, Lieut. *Sir* Robert, h. p. Royal Marines.	Cross and Star of Charles the Third
Stewart, Lt. Gen. *Hon.* *Sir* Wm. *G.C.B.* Rifle Brig.	Commander Tower and Sword do. do.
Stewart, Lt. Gen. C. W. Vane, *Ld.* *G.C.B.* 10 Huss.	St. George of Russia, Fourth Class Black and Red Eagle of Prussia Sword of Sweden
Stopford, Lt. Gen. *Hon.* *Sir* E. *K.C.B.* 41 F.	Commander Tower and Sword
✠Story, Lieut. George, 1 Life Gds.	St. Wladimer, Fourth Class
Torrens, M. Gen. *Sir* Henry, *K.C.B.* 2 W. I. R.	Commander of Tower and Sword
Trant, Major *Sir* N. *Kt.* h. p. Port. Serv.	Commander Tower and Sword
Travers, Col. Robert, † Insp. Fd. Off. Mil. Ionian Isl.	Commander St. Ferdinand and of Merit
Trench, Colonel *Hon.* *Sir* R. Le P. *K.C.B.* 74 F.	Tower and Sword
Tulloh, Lt. Col. Alex. † h. p. Royal Art.	do.
Turner, Lt. Gen. *Sir* Hilgrove	Crescent
Upton, M. Gen. *Hon.* A. P. † from Gren. Gds.	Maximilian Joseph of Bavaria
Walker, Lt. Gen. *Sir* G. T. *G.C.B.* 84 F.	Commander Tower and Sword
Warre, Lt. Col. Wm. h. p. 23 Dr.	Tower and Sword
Watson, Lt. Col. *Sir* H. h. p. Port. Serv.	do.
Way, Colonel *Sir* G. H. B. † h. p. 22 F.	do.
✠Wellington, Field Mar. the *Duke*, *K.G.* *G.C.B.*	Grand Cross Tower and Sword Maria Theresa Sword of Sweden St. Ferdinand and of Merit St. Januarius
Whittingham, Colonel *Sir* S. F. † h. p. Port. Serv.	Grand Cross of St. Fernando
Williams, Colonel *Sir* W. *K.C.B.* 18 F.	Tower and Sword
Williams, Lt. Col. *Sir* E. *Kt.* h. p. Port. Serv.	do.
Wilson, Colonel *Sir* John, † *Kt.* h. p. Port. Serv.	Commander Tower and Sword Knight Maria Theresa
✠Wood, Col. *Sir* Gen. Adam, † Royal Art.	St. Wladimer, Fourth Class William of the Netherlands, Third Class
✠Wood, Major Charles, h. p. 22 Dr.	Prussian Order of Merit

Newly established Prices of Commissions.

RANK.	Full Price of Commissions.	Difference in value between the several Commissions in succession.	Difference in value between Full and Half pay.
	£. s.	£. s.	£. s. d.
Life Guards.			
Lieutenant Colonel	7250 0	1900 0	
Major	5350 0	1850 0	
Captain	3500 0	1715 0	
Lieutenant	1785 0	525 0	
Cornet	1260 0		
Royal Regiment of Horse Guards.			
Lieutenant Colonel	7250 0	1900 0	
Major	5350 0	1850 0	
Captain	3500 0	1900 0	
Lieutenant	1600 0	400 0	
Cornet	1200 0		
Dragoon Guards and Dragoons.			
Lieutenant Colonel	6175 0	1600 0	1533 0 0
Major	4575 0	1550 0	1352 0 0
Captain	3225 0	2035 0	1034 3 4
Lieutenant	1190 0	550 0	638 13 4
Cornet	840 0		
Foot Guards.			
Lieutenant Colonel	9000 0	700 0	
Major	8300 0	3300 0	
Captain, with Rank of Lieut. Col.	4800 0	2750 0	
Lieutenant, with Rank of Capt.	2050 0	850 0	
Ensign, with Rank of Lieut.	1200 0		
Regular Regiments of Infantry.			
Lieutenant Colonel	4500 0	1300 0	1514 0 0
Major	3200 0	1400 0	940 0 0
Captain	1800 0	1100 0	514 0 0
Lieutenant	700 0	250 0	365 0 0
Ensign	450 0		
In Regiments of Fusileers and Corps having 1st and 2d Lieutenants.			
1st Lieutenant	700 0	200 0	389 0 0
2d Lieutenant	500 0		

N. B.—Commissions sold in Regiments serving in Ireland, are to be paid for in British Currency.

REGIMENTAL PAY.

	Life Guards.		Horse Guards.		Foot Guards.		Dr. Gds. & Drs.	R. Wag. Train.	Foot.	R. Staff Corps.	Royal Artillery.			Royal Eng.	Royal Marines	Militia and Fencib.
	Subsistence per Diem nett.	Gross Pay and allowance per diem as borne on the Establishment.	Subsistence per Diem nett.	Gross Pay and allowance per Diem as borne on the Establishment.	Subsistence per Diem nett.	Gross Pay and allowance per Diem as borne on the Establishment.					Marching and Invalid Battalion.	Horse Brigade	Drivers			
	l. s. d.	l. s. d.	l. s. d.	l. s. d.	l. s. d.	l. s. d.	l. s. d.	l. s. d.	l. s. d.	l. s. d.	l. s. d.	l. s. d.	l. s. d.	l. s. d.	l. s. d.	l. s. d.
Colonel Commandant																
Colonel	1 7 0	1 16 0	1 1 0	2‡ 0	1 10 0	1 19 0	1 12 10	2 0 0	1 2 6		2 14 9½	3 0 0		2 14 4	2 13 0	
Lieut. Colonel	1 3 3	1 1 0	1 2 6	1 9 6	1 1 6	1 8 6	1 3 0	0*10 0	0 17 0	1 8 0	1 6 0	1 12 0		1 3 9	1 2 6	1 2 6
Major	0 19 6	1 6 0	1 1 6	1 7 0	0 18 6	1 4 6	0 19 3	0*18 0	0 16 0	0 19 3	0 18 1	1 7 1		0 17 11	0 17 0	0 15 11
Captain	0 12 0	0 6 0	0 6 6	1 1 6	0 12 6	0 16 6	0 14 7	0*12 6	0 10 6	0 14 7	0 16 11	1 2 11			0 16 0	0 14 1
Do. with Brev. of Maj. or superior rank											0 11 1	0 16 1	0 15 0	0 11 0	0 10 6	0 10 6
Lieutenant	0 8 3	0 11	0 11 0	0 15	0 6 0	0 7 10		0*14 6	0 12 6		0 13 1	0 18 1		0 13 0	0 12 6	
Do. above 7 years stand.							0 9 0	0*8 6	0 6 6	0 9 0						
Cornet, Ensign, & 2d Lt.	0 7 3	0 8 6	0 11 6	0 14 6	0 4 6	0 5 10		0*9 6	0 7 6		0 6 10	0 9 10	0 9 0	0 6 10	0 6 6	0 §6 0
Paymaster							0 8 0	0*7 3	0 5 3	0 8 0	0 7 10	0 10 10		0 7 10	0 7 6	
Adjutant	0 13 0	0 13 0	0 10 0	0 10 0	0 10 0	0 10 0	0 15 0	0 15 0	0 15 0	0 15 0	0 5 7			0 5 7	0 5 3	0 §5 3
Quarter Master	0 4 9	0 6 0	0 6 6	0 8 6	0 6 6	0 6 6	0 10 0	0 10 0	0 8 6	0 10 0			0 8 0			0 §5 0
Surgeon Major					0 16 8	1 0 0	0*8 0		0 6 6	0 6 6	0 8 6	0 10 6	0 10 0	0 6 0	0 8 6	0 8 6
Battalion Surgeon					0 10 0	0 12 0					0 7 10	0 10 10	0 7 10	0 6 0	0 6 6	0 6 6
Surgeon	0 9 0	0 12 0	0 9 0	0 12 0												
Assistant Surgeon	0 8 6	0 8 6	0 8 6	0 8 6	0 7 6	0 7 6	0 11 4	0 11 4	0 11 4	0 11 4	0 11 4					0 11 4
Surgeon's Mate									0 7 6	0 7 6	0 7 6					
Veterinary Surgeon	0 8 0	0 8 0	0 8 0	0 8 0			0 8 0						0 8 0			0 §5 0

The difference between the Subsistence and Gross Pay of the Officers of these Regiments, after deducting Poundage, Hospital, and Agency, is paid as "*Arrears*."

* These rates include 2*s.* a day for a horse.
‡ Including Pay as a Subaltern.
§ If holding another Commission, Lieutenants of Militia receive only 4*s.* 8*d.*, Ensigns 3*s.* 8*d.* and Surgeons' Mates 3*s.* 6*d.*

MEM.—Regimental Surgeons of the Line, those of the Royal Artillery, and Vet. Surgeons, after certain periods of service, receive the following Rates of Pay, viz.

Surg. of the Line, and R. Artillery.	s. d.	
After 7 years Service	14 1	per diem
—— 20 do. do.	18 10	do.

Veterinary Surgeons.	s.	
After 3 years Service	10	per diem.
—— 10 do.	12	do.
—— 20 do.	15	do.

PAY TO GENERAL OFFICERS UNATTACHED.

	£. s. d. per Diem.
General	1 18 0
Lieutenant General	1 12 6
Major General	1 5 0

The Payments are made *Quarterly*, at the Pay Office, Whitehall.

STAFF PAY.

	£. s. d.
Field Marshal, commanding in chief	16 8 9
Commander of the Forces	9 9 6
General, when employed as such upon the Staff Abroad or at Home.	5 13 9
Lieut. General	3 15 10
Major General	1 17 11
Brigadier Gen.	1 8 6
Colonel	1 2 9
Adjutant General, at Home { in War	4 5 4
in Peace	3 15 10
Abroad	1 17 11
Deputy do. Abroad and at Home	0 19 0
Principal Assist. Adjut. Gen. at Home	0 19 0
Assist. and Dep. Assist. Adj. Gen. do.	0 14 9
Assistant Adjutant General, Abroad	0 14 9
Deputy do. do.	0 9 6
Sub do. do.	0 4 9
Quarter Mast. Gen. at Home { in War	4 5 4
in Peace	3 15 10
Abroad	1 17 11
Deputy do. Abroad and at Home	0 19 0
Assistant do. Abroad	0 14 3
Deputy do. do.	0 9 6
Sub do. do.	0 4 9
Perm. Dis. Assist. to the Quart. Mast. Gen. as Lieut. Col. of Cav. including 1s. 6d. in lieu of a Servant	1 4 6
Do. as Major of Cavalry do. do.	1 0 9
Dep. Ass. Quar. Mast. Gen. at Head Quarters when 15s. a day gross	0 14 3
Temporary Assist. Quarter Mast. Gen.	0 9 6
Military Secretary, Abroad	0 19 0
Assistant do. do.	0 9 6
Military Secretary in North Britain	0 9 6
Deputy Barrack Mast. Gen. Abroad	1 8 6
Assistant Barrack Mas. Gen. Abroad	0 9 6
Inspector of Clothing	0 19 0
Commandant General of Hospitals	1 8 6
Commandant of Hospitals	0 14 3
Aide-de-Camp to King, or Pr. Regent	0 10 6
Do. to a General Officer	0 9 6
Major of Brigade	0 9 6
Chapl. to the Forces, comm. as such	0 16 0
Do. to the Commander in Chief	0 6 4
Principal Veterinary Surgeon	0 9 6
Provost Marshal, Abroad	0 9 6
Deputy do. do.	0 4 9
COMMISSARIAT DEPARTMENT.	
Commissary General	4 14 11
Deputy Commissary General	1 8 6
Assistant Commissary General	0 14 3
Deputy do.	0 9 6
MEDICAL DEPARTMENT.	
Director General, 2000*l.* per Annum.	
Principal Inspector, 1200*l.* per Annum.	1 17 11
Inspector of Hospitals	1 5 9
Deputy do.	0 19 0
Physician	0 19 0
Purveyor of Hospitals	0 9 6
Deputy do.	0 14 3
Surgeon	0 18 10
Do. after 20 years service	0 10 0
Surg. of a Rec. Dist.	0 7 6
Assistant Surgeon	0 9 6
Apothecary	0 6 8
Hospital Assistant	0 7 6
Do. Abroad	0 5 0
Disp. of Med. and Purv. Clerks, each	0 6 0
Do. do. Abroad	

PENSIONS TO OFFICERS HAVING LOST (or having sustained an Injury equal to Losing) AN EYE OR A LIMB ON SERVICE.

Ranks.	*Rates of Pensions.*
Field Marshal; General, or Lt. General commanding in chief at the time	To be specially considered.
Lieutenant General	400
Major General; or Brigadier Gen. commanding a Brigade; and Commis. Gen. at the head of Dep.	340
Colonel	300
Lieut. Colonel	
*Adjutant General	
*Quarter-mast. General	
*Dep. Adj. Gen. if Chief of the Department	
*Dep. Quar-Master Gen. if Ditto	
Commis. Gen. not at the head of a department	
Deputy do. at the head of a Department	
Inspector of Hospitals	

Ranks.	*Rates of Pensions.*
Major Commanding	250
Major	
*Dep. Adjutant General	
*Dep. Quar.-master Gen.	
Dep. Insp. of Hospitals	200
Dep. Comm. Gen. *not* at the head of a Depart.	
Captain	
*Assist. Adj. General	
*Ass. Qua.-master Gen.	
*Deputy do.	
*Sec. to Comm. of Forces	
*Aide-de-Camp	
*Major of Brigade	
Assistant Comm. Gen.	100
*Judge Advocate	
Chaplain	
Paymaster	
Physician	
Staff Surgeon	
Regimental Surgeon	
Purveyor	

Ranks.	*Rates of Pensions.*
Lieutenant	70
Adjutant	
Deputy Ass. Comm. Gen.	
Assistant Surgeon	
Cornet	60
Ensign	
Second Lieutenant	
Regimental Qua.-master	
Apothecary	
Hospital Assistant	
Veterinary Surgeon	
Deputy Purveyor	

The Officers marked thus * to have the Allowance according to their *Army* Rank, if they prefer it.

N. B. The *Increase* of Pension *ceases* with the *Increase* of Rank, from 24th August, 1814.
The Payments are made *half-yearly*, viz. Midsum. and Christmas, at the Pay Office, Whitehall.

PENSIONS TO OFFICERS' WIDOWS.

	REGIMENTAL. Not Brevet.	
To the Widow of a	General Officer	£. 120 per Ann.
	Colonel of a Regt. not a Gen. Officer	90
	Lieutenant Colonel	80
	Major	70
	Captain	50
	First Lieutenant	40
	Second do. Cornet and Ensign	36
	Paymaster	50
	Adjutant and Surgeon	40
	Quarter-Master and Assistant Surgeon	36
	Veterinary Surgeon	30
	Chaplain	30
	STAFF.	
To the Widow of a	Commissary General	120
	Deputy Commissary General	60
	Do. after having been 3 years upon Full-pay	70
	Assistant Commissary General	50
	Deputy do.	40
	Inspector of Hospitals	70
	Deputy Inspector of Hospitals	50
	Physician (after having served abroad as such)	50
	Do. (not having served abroad)	40
	Purveyor and Surgeon	40
	Deputy Purveyor	30
	Apothecary	36
	Hospital Assist. (after having served abroad as such)	30
	Chaplain General	90
	Chaplain to the Forces (having served abroad as such)	50
	District Paymaster	50

N. B.—The Payments are made every *Four* months, viz. April, August, and December, at the Pay Office, Whitehall, except those that relate to the Commissariat Department, which are payable *Quarterly*, at the Treasury Chambers, Whitehall.

HALF PAY.

REGIMENTAL RANK.	OLD RATE.				NEW RATE.			
	Cavalry		*Infant.*		*Cavalry*		*Infant.*	
	l.	*s.* *d.*	*l.*	*s.* *d.*	*l.*	*s.* *d.*	*l.*	*s.* *d.*
Colonel	0	15 0	0	12 0	0	15 6	0	14 6
Lieutenant Colonel	0	10 0	0	8 6	0	12 6	0	11 0
Major	0	8 0	0	7 6	0	10 0	0	9 6
Captain	0	5 6	0	5 6	0	7 6	0	7 0
Lieut. of Foot Guards			0	3 11				
Lieutenant	0	3	0	2 4	0	4 6	0	4 0
Do. above Seven Years standing							0	4 6
Cornet, 2d Lieutenant, or Ensign	0	3 6	0	1 10	0	3 6	0	3 0
Paymaster	0	7 6	0	7 6				
Adjutant	0	2 0	0	2 0				
Do. red. since 1802	0	1 0	0	1 0				
Quarter Master	0	2 0	0	2 0	0	4 0	0	3 0
Surgeon, or Staff Surgeon	0	6 0	0	6 0	0	7 0	0	7 0
Assistant Surgeon, or Staff Assistant Surgeon	0	3 0	0	3 0	0	4 0	0	4 0
Veterinary Surgeon	0	3 6						

N. B.—Lieutenants and Captains of the Foot Guards 7*s.*—Ensigns and Lieutenants 4*s.*

STAFF.—Commissary Gen. 29*s.* 8*d.* Dep. do. 14*s.* 8*d.* Assistant do. 7*s.* 4*d.* Dep. do. 4*s.* 11*d.* Inspector of Hospitals, 20*s.* Dep. do. 12*s.* 6*d.* Do. after 20 years service, 15*s.* Physician 10*s.* Surgeon on the Staff or of a Regt. after 20 years service, if ill health, 10*s.* after 20 years service 15*s.* Surg. of a Rec. Dist. 5*s.* Assistant Surgeon, 4*s.* Apothecary, 5*s.* after 20 years service, 7*s.* 6*d.* Hospital Assistant, 2*s.* Purveyor, 10*s.* Deputy do. 5*s.* Vet. Surgeon, after 3 years service, 4*s.* 6*d.*—ten, 5*s.* 6*d.*—twenty, 7*s.*—and thirty years service, 12*s.* but liable to variation. Chaplain to the Forces, 5*s.* (*liable to variation*).

The New Rates of Half Pay apply only to Officers of the Line reduced upon the formation of a Peace Establishment; or who may have been placed on Half Pay in the course of the War, on account of Wounds, or of Infirmities contracted upon Service, or in consequence of holding a Staff Appointment, commencing from the 25th June, 1814, with respect to Officers reduced since that date.

Half-Pay Retired Half Pay are payable Quarterly, without Deduction, at the Pay Office, Whitehall.

Fees payable to the Public on Military Commissions under the Royal Sign Manual.

RANK.	Army.			Life Gds			Horse Gds.			Dr. Gds. Drag. & Staff Corps of Cav.			Ft. Gds.			Foot Staff Co. and Wag. Tn.		
	l.	*s.*	*d.*	*l.*	*s.*	*d.*	*l.*	*s.*	*d.*	*l.*	*s.*	*d.*	*l.*	*s.*	*d.*	*l.*	*s.*	*d.*
Field Marshal	37	7	0															
General	22	9	6															
Lieutenant General	17	7	6															
Major General	12	17	6															
Colonel	11	5	6	12	9	6	12	19	6	12	7	6	12	13	6	11	5	6
Lieutenant Colonel Commandant																10	6	6
Lieutenant Colonel	10	6	6	11	6	6	11	5	6	10	19	6	11	1	6	9	19	6
Major Commandant										10	13	6				10	2	6
Major	10	2	6	10	16	6	10	18	6	10	5	6	10	13	6	9	14	6
Captain				9	16	6	10	7	6	9	15	6	9	17	6	9	4	6
Lieutenant				8	6	6	8	14	6	8	2	6	9	0	2	6	13	10
Second do.																6	11	10
Cornet or Ensign				8	0	6	6	12	6	6	0	6	4	16	2	4	11	10
Paymaster										10	2	6				10	2	6
Adjutant				8	6	6	5	14	6	4	14	6	4	12	6	4	18	6
Do. with Rank of Lieutenant										11	0	0				9	9	4
Do. with Rank of Cornet, 2d Lieut. or Ens.										8	12	0				7	8	0
Quarter-Master							9	12	0	8	12	0	4	13	10	4	13	10
Surgeon Major							6	1	6	5	0	6						
Surgeon													10	4	6			
Assistant do.				5	7	2	5	7	2	5	7	2	5	7	2	5	7	2
Veterinary do.				4	19	6	4	19	6	4	19	6	4	19	6	4	19	6
Solicitor				5	0	6	5	0	6	5	0	6						
													5	0	6			

	l.	*s.*	*d.*
Commander of the Forces	29	19	6
Adjutant General	11	17	6
Deputy do.	9	12	6
Quarter Master General	11	17	6
Deputy do.	9	12	6
Insp. Field Officer of Militia	10	2	6
Commissary General	15	7	6
Deputy do.	11	17	6
Assistant do.	10	2	6
Deputy do. do.	5	12	6
Deputy Store Keeper Gen.	10	2	6
Assistant do.	5	12	6
Paymaster of a Rec. District	10	2	6
Adjut. of do. with rank of Lieut.	7	9	6
Do. having already rank of Lt.	5	9	6
Do. of Militia	6	0	6
Do. of Local Militia	4	10	6

	l.	*s.*	*d.*
Director General of Hospitals	21	9	6
Inspector of Hospitals	12	17	6
Do. by Brevet	12	17	6
Deputy Inspector of Hospitals	11	7	6
Do. by Brevet	11	7	6
Physician	10	17	6
Surgeon	10	2	6
Assistant do.	5	7	6
Surg. of a Rec. District	9	12	6
Purveyor	10	17	6
Deputy do.	9	12	6
Apothecary	9	12	6
Hospital Assistant	4	19	6
Chaplain General	13	14	6
Chaplain to the Forces	10	4	6

"An Officer obtaining a Commission in any Corps of Cavalry or Infantry of the Line, or Fencible Corps, is to be charged with the Fees thereof by the Regimental or District Paymaster, or by the Agent, accordingly as he shall commence receiving the Pay of his new appointment from the one or the other. Where the Fees, or a proportion thereof, shall have been received by the Paymaster, *he is immediately to remit the same to the Agent.*

"Should the Paymaster, or Agent, by whom the Officer's Pay shall have been first issued, cease to issue the same previously to the payment of the full amount of the said Fees, he is immediately to signify what proportion thereof shall have remained unpaid, to the Paymaster, or Agent, by whom the Officer's Pay is likely to be issued in future; who is to receive the same accordingly, and to remit it to the Agent by whom the Fees shall have been paid."—*Vide Collection of Regulations, dated "War Office, 25th April, 1807," page 162.*

N. B.—This Regulation also applies to *Brevet* Commissions.

MEMORANDUM.

BY the act of 49 Geo. III. cap. 126, for the further prevention of the Sale and Brokerage of Offices (Clauses IV. and V.) it is enacted, that persons *receiving, or paying, money, for soliciting offices, and entering into any negociations, or pretended negociations, relating thereto,* will be guilty of a misdemeanour; and that persons opening, or *advertising houses, for transacting business relating to the Sale of Offices,* will be guilty of a misdemeanour. By Clause VIII. it is further enacted, "That any Officer in His Majesty's forces, who shall *take, accept, or receive; or pay, or agree to pay, any larger sum of money, directly or indirectly, than what is allowed by any Regulations made by His Majesty in relation to the Purchase, Sale, or Exchange of Commissions* in His Majesty's forces, or who shall pay, or cause to be paid, any sum of money, *to any Agent or Broker, or other person, for negociating the Purchase, or Sale, or Exchange of any such Commission,* shall, on being convicted thereof by a General Court Martial, *forfeit his Commission,* and be *Cashiered;* and as an encouragement for the detection of such practices, such Commission so forfeited shall be sold, and half the regulated value (not exceeding five hundred pounds) shall be paid to the Informer, and the other half, or the remainder, if more than five hundred pounds, shall go, and be applied, as His Majesty shall order and direct by any Regulations from time to time made in that behalf; provided also, that every person who shall sell his Commission in His Majesty's forces, and not continue to hold any Commission in His Majesty's forces, and shall, upon, or in relation to, such Sale, take, accept, or receive, directly or indirectly, any money, fee, gratuity, loan of money, reward, or profit, or any promise, agreement, covenant, contract, bond, or assurance, or shall by any device, or means, contract, or agree to receive, or have any money, fee, gratuity, loan of money, reward or profit, beyond the regulated price or value of the Commission sold, and also every person who shall wilfully or knowingly aid, abet, or assist such person therein, shall be deemed, and adjudged, guilty of a misdemeanour, within the provisions of this Act."

This is further enforced by the CXXXIVth Clause of the Mutiny Act, as follows:—

"And whereas great inconvenience has arisen to His Majesty's service from persons *not being authorized Agents* of Regiments, Troops, or Companies, *negociating for the Purchase, Sale, and Exchange of Commissions,* in His Majesty's forces, and much larger sums than are allowed by His Majesty's Regulations are often given and received for Commissions, and great frauds committed; be it therefore enacted, that every person, not being *an authorized Agent* to some Regiment, Troop, or Company of His Majesty's forces, who shall negociate, or act as Agent, for and in relation to the Purchase, Sale, or Exchange of any Commission in His Majesty's Forces, shall forfeit for every such offence the sum of One Hundred Pounds; and every person, whether authorized or not, as Agent to some Regiment, Troop, or Company, who shall take, accept, or receive any Commission, sum of money or reward, for any negociation relative to the Purchase, Sale, or Exchange of any Commission in His Majesty's Forces, or who shall negociate, bargain for, or receive for his own use, or for the use of any other person or persons, any sum of money, or other consideration, above the amount of the price allowed by

His Majesty's Regulations for the Purchase, Sale, or Exchange of any such Commission, or any sum of money, or other consideration, where no price shall be allowed by His Majesty's Regulations, shall, for every such offence, forfeit the sum of One Hundred Pounds and treble the value of such sum of money, or other consideration, as he shall negociate, bargain for, or receive, above the amount of the price allowed by His Majesty's Regulations for such Commission, in such cases where any price shall be allowed by His Majesty's Regulations, or treble the value of the sum, or other consideration, negociated, bargained for, or taken and received, in such cases in which no price shall be allowed by His Majesty's Regulations."

MEMORANDUM.

THE following Reduction of the Army was ordered to take effect from the 25th August. The Officers liable to Reduction of such Regiments as are at *Home* to be placed on Half-Pay from 25th October;—those *Abroad*, from Two Months after landing in England.

The 18th Hussars, 19th Lancers, and 2d Ceylon Regt. to be *disbanded*.—Two Troops to be reduced in each of the other Regiments of Dragoon Guards and Dragoons (except the 4th and 16th, which are ordered to the East Indies).

Two Companies to be reduced in each Battalion of Foot Guards.

Each Regiment of the Line (excepting those in the East Indies) to be reduced to Eight Companies.

REGIMENTS, &c. DISBANDED.

18th Hussars, in Ireland.	2d Veteran Company at Edinburgh Castle, 12 Aug. 1821.
19th Light Dragoons, do.	

CIRCULAR, No. 456.

WAR-OFFICE, 22d August, 1821.

SIR,

WITH reference to the 64th Section of the General Militia Act, prescribing the punishment to which Militia Men enlisting into the Line render themselves liable, I am to acquaint you, that in the event of any Man who has enlisted into the Regiment under your command being supposed, or declaring himself, to have been enrolled as a Militia Man at the time when he so enlisted, reference should, in the first place, be made to the Officer commanding the Militia Corps, in order to ascertain distinctly whether the individual in question actually belongs to the Militia; and, if so, whether the Colonel of the Militia Regiment to which the Man belongs is willing to prosecute him. Should the Militia Colonel intend to prosecute, application should be made to this Office for a Route for the removal of the

Man to the Head-Quarters of the Militia Corps; in which case such Clothing and Necessaries as he may have been furnished with on his inlisting into your Regiment should, of course, be withheld from him; but if the Colonel of the Militia Corps is not disposed to prosecute, that circumstance should be reported to this Office, and the Man should be retained until further orders.

The Report made to this Office should show the Man's Name, the Corps of Militia to which he belongs, the Date at which his engagement therein will terminate, and whether the Man is in Confinement, or still doing duty with your Regiment.

I have, &c.
(Signed) PALMERSTON.

Officer Commanding
the Regiment of

121,678. F.

4

Promotions, Appointments, &c. during the Month of September, 1821.

Brevet	Colonel Chabot, h. p. 50 F. to be Maj. Gen. in the Army	19July1821
	Capt. Gardiner, 1 Life Gds. Major in the Army	17Feb.1820
	—— Cranfurd, 18 Dr. do. do.	30Aug.1821
1 Life G.	Lt. Cox, Capt. by purch. vice M'Neil, 84 F.	24Aug.
	Cornet & Sub-Lt. *Hon.* W. L. L. Fitz G. de Roos, Lt. by purch.	do.
	P. Sydney, Cornet & Sub-Lt. by purch.	do.
2 Dr. G.	Lt. Cuff, Capt. by purch. vice Hames, ret.	19Sept.
2 Dr.	—— Huntly, do. do. vice Blakiston, ret.	do.
	Cornet Knight, Lt. do.	do.
	W. Eccles, Cornet do.	do.
10	Cornet & Lt. *Lord* J. Bentinck, Lt. by purch. vice Drummond, 1 W.I.R.	16Aug.
13	Lt. Foster, from 18 Dr. Lt. vice Townshend, h. p. 18 Dr.	30do.
14	Bt. Maj. Townsend, Maj. by purch. vice Bt. Lt. Col. Percy, ret.	13Sept.
19	Lt. Trotter, from 2 Dr. Capt. do. vice Ruddach, ret.	30Aug.
Coldst. G.	Ens. & Lt. Mildmay, Lt. & Capt. by purch. vice White, ret.	16do.
	—— Berkeley, from h. p. Ens. & Lt. by purch.	do.
	—— Buller, Lt. & Capt. by purch. vice Sandilands, 3 F. G.	6Sept.
	—— Broadhead, from h. p. Ens. & Lt. by purch.	13do.
3 F. G.	Bt. Maj. Sandilands, from Coldst. Gds. Capt. & Lt. Col. by purch. vice Went, ret.	30Aug.
	Capt. Knollys, Adj. vice Stockdale, res. Adj. only	6Sept.
3 F.	Maj. Wall, from 35 F. Maj. vice Bt. Lt. Col. D'Aguilar, h. p. 91 F.	13do.
14	Lt. Akenside, Capt. vice Knollys, dead	6do.
	Ens. Keowen, Lt.	do.
	Gent. Cadet H. O'Neill, from R. Mil. Coll. Ens.	do.
18	Lt. Wishart, Capt. by purch. vice Bt. Maj. Barrow, ret.	13do.
	Ens. Allen, Lt. by purch.	6do.
	T. J. Galloway, Ens. do.	do.
33	Maj. Fogerty, from h. p. York Rang. Maj. vice Fane, 61 F.	13do.
35	—— Sutherland, from h. p. 91 F. Maj. vice Wall, 3 F.	do.
42	Lt. St. John, Capt. by purch. vice M'Kenzie, ret.	do.
	Ens. Hogarth, Lieut. do.	do.
	J. Byron, Ensign	do.
52	Lt. Hall, Capt. by purch. vice Anderson, ret.	30Aug.
	Ens. Blois, Lt. do.	do.
56	Lt. Hill, Capt. do. vice Gualey, prom.	9do.
	Ens. Vicars, Lt. do.	do.
	W. J. Fraser, Ens. do.	do.
61	Maj. M. Fane, from 33 F. Maj. vice Bt. Lt. Col. Pottier, h.p. York Rang.	13Sept.
79	Lieut. Cameron, from h.p. Donkin's Gar. Bn. Paym. vice M'Arthur, superseded	16July
93	Ens. Burleigh, vice Braham, dead	23Mar.
	H. Braham, Ens.	do.
Rifle Br.	1st Lt. Rochford, Adj. vice Kincaid, res. Adj. only	13Sept.
2 W. I. R.	Hosp. As. Ritchie, As. Surg. vice Kelly, cancelled	23Aug.
1 Ceyl. R.	Ens. Maj. Bayley, from 2 Ceyl. R. Capt. vice Dyas, h. p. 2 Ceyl. R.	9do.
2	Lt. Fagan, Capt. vice Truter, dead	24Apr.
	2d Lt. Fretz, 1st Lt.	do.
	D. Meades, 2d Lt.	do.

STAFF.

Maj. Wodehouse, h.p. Insp. Field Off. of Militia in Nova Scotia with the Rank of Lt. Col. in the Army, vice Dawson, cancelled - - 30Aug.1821

BARRACKS.

Capt. W. Goddard, Dep. Barrack Master Gen. in Nova Scotia, vice Lynn, res. - - - - - 22Jan.1821

MEDICAL DEPARTMENT.

Assist. Surg. Dockard, Surg. to the Forces - - 2Aug.1821
Hosp. Assist. Christie, from h. p. Hosp. Assist. vice Moir, res. - 10July

Exchanges.

Lieut. Grant, from 4 Dr. . . . . with Lieut. Cumberlege, 19 Dr.
—— De Burgh, from 47 F. . . . rec. diff. —— *Ld.* Loughborough, h. p. 21 Dr.
Paym. Rose, from 2 Dr. Gds. . . . . —— Capt. Chitty, h. p. 30 F.
Assist. Surg. Worrell, from Coldst. Gds. . . —— Assist. Surg. Gilder, h. p.

Resignations and Retirements.

Lieut. Colonels.

Hon. H. Percy . . . . . 14 Dr.
West . . . . . 3 F. G.

Major.

Barrow . . . . . 15 F.

Captains.

Hames . . . . . 2 Dr. G.
Blakiston . . . . . 9 Dr.
Baddach . . . . . 19 Dr.
White . . . . . Coldst. Gds.

Mackenzie . . . . . 42 F.
Anderson . . . . . 55 F.

Hospital Assistant.

Moir

Appointments Cancelled.

Lt. Col. Dawson, as Insp. Fd. Off. of Mil. in Nova Scotia | Assist. Surg. Menzies . 4 Dr. | Assist. Surg. Kelly 2 W. I. R.

Removed from the Service.

Major Gen. *Sir* Robert Thomas Wilson.

Superseded.

Paymaster M'Arthur . . . 79 F.

Deaths.

Lieut. Colonels.

George Raitt, h. p. 84 F. Insp. Fd. Off. of Mil. in Nova Scotia, lost by the wreck of the transport brig Chance, off Sable Island, in the beginning of Feb. 1821

Anderson, h. p. 85 F.

Majors.

Truter, 2 Ceylon Reg. Ceylon 7Apr.21
Reynell, Roy. Inv. Art. Sandy's Well, Cork

Captains.

Knollis, 14 F. Bourdeaux
Cartwright, late 1 R. Vet. Bn. Guernsey 19Aug.21
M'Bean, late 7 Royal Vet. Bn. Chelsea 17June
Mocdougal, h. p. 79 F. Mar.
Muller, h. p. Chass. Brit. Metz 1June21

Lieutenants.

Davis, 53 F. at sea, on passage to Singapore 2Jan.21
Brahan, 83 F. Ceylon 22Mar.
Manning, late 2 Roy. Vet. Bn. Chelsea . . . . . 20Aug.
Green, late R. Gar. Bn. London 8Sept.
Connell, h. p. 75 F. Rio Janeiro 19Apr.
Watts, h. p. 96 F. (late of 89 F.) Poonamallee 4May
De Koven, h.p. 96 F. Newfound. Fenc. Lower Canada 13Apr.
Dicker, h. p. Roy. Art. Drivers, Lewes, Sussex . . . 28Sept.
J. Kelly, h. p. 30 F. . Sept.

Ensign.

O'Kelley, h. p. 25 F. . 4May20

Burrowes, late 2 Vet. Comp. (previously of 6 R. Vet. Bn.) Chatham 15Sept.21

Paymaster.

Pilfold, 67 F. Bombay 26Feb.21

Quarter-Master.

Brookes, h. p. 1 F. . . . 3Aug.21

Surgeon.

Bloxham, h. p. 88 F. Amesbury, Wilts 2Aug.21

Chaplains.

Jenkins, Montreal . . 26Apr.21
Atcheriey, h. p. 119 F. Much Wenlock, Stanford 27Aug.

Miscellaneous.

Assist. Comm. Gen. H. France, Montserrat . . . 30June21
Dep. Bar. Mas. Gen. G. H. Dennis, Cape of G. Hope 13May

Digitized by Google

War Office.

By Authority.

THE ARMY LIST, FOR NOVEMBER, 1821.

FIELD-MARSHALS.

His Royal Highness FREDERICK, DUKE OF YORK, *K. G.* and *G. C. B.* 10 February, 1793—Commander in Chief of all His Majesty's Forces, 29 May, 1811—Colonel of the Grenadier Guards, 5 September, 1805, and Colonel in Chief of the 60th (or Royal American) Regiment of Foot, 23 August, 1797.

His Grace ARTHUR, DUKE OF WELLINGTON, *K. G.* and *G. C. B.* 21 June, 1813—Colonel of the R. Regt. of Horse Guards, 1 Jan. 1813.—Colonel in Chief of the Rifle Brigade, 19 Feb. 1820—Governor of Plymouth—and Master Gen. of the Ordnance.

His Royal Highness ERNEST, DUKE OF CUMBERLAND, *K. G.* and *G. C. B.* 26 November, 1813—Colonel of the 15th (or King's) Regiment of Light Dragoons, 28 March, 1801.

His Royal Highness ADOLPHUS FREDERICK, DUKE OF CAMBRIDGE, *K. G.* and *G. C. B.* 26 Nov. 1813—Colonel of the Coldstream Guards, 5 Sept. 1805.

His Royal Highness WILLIAM FREDERICK, DUKE OF GLOUCESTER, *K. G.* and *G. C. B.* 24 May, 1816—Colonel of the Third Foot Guards, 26 May, 1806.

His Royal Highness LEOPOLD GEORGE FREDERICK, PRINCE OF SAXE COBURG OF SAALFELD, *K. G.* and *G. C. B.* 24 May, 1816.—Colonel of the 5th (or the Princess Charlotte of Wales's) Regiment of Dragoon Guards, 18 October, 1816.

CHARLES, MARQUIS OF DROGHEDA, *K. St. P.* 19th July, 1821—late Colonel of the 18th Hussars, from 3d August, 1762.

WILLIAM, EARL HARCOURT, *G. C. B.* 19th July, 1821—Colonel of the 16th Dragoons, 20th Oct. 1779—Governor of Portsmouth.

GENERALS.

1801. 1 Jan.

F. Buckley, *Gov. Pendennis Cas.*
Richard Grenville, 23 F.

1802. 29 April.

Sir R. Abercromby, *G. C. B.* 75 F. *Gov. of Edinburgh Castle*
James Coates, 2 F.
Sir Alured Clarke, *G. C. B.* 7 F.

1803. 23 September.

Sir S. Hulse, 62 F. *Gov. Chelsea Hosp.*
Sir James Steuart, *Bt.* 2 Dr.
C. Lister, 45 F. *Gov. Landguard Fort*
Alex. *Earl of* Balcarres, 63 F.
C. *E. of* Harrington, 1 Life Gds. *Governor of Windsor*
Nisbett Balfour, 39 F.
E. Stevens, 8 F.
Fra. *Marq. of* Hastings, *K.G. & G. C. B.* 27 F. *Constab. of the Tower of London. Gov. Gen. and Commander in Chief in the East Indies*

1808. 25 April.

Sir Henry Johnson, *Bt. G.C.B.* 3 F. *Gov. of Ross Castle*
J. W. T. Watson, *from* late 2 R. Vet. Bn.

1809. 25 October.

James Balfour, 83 F.
Sir James Duff, *Kt.* 50 F.
H. *E. of* Mulgrave, *G.C.B.* 81 F. *Gov. of Scarborough Castle*

1812. 1 January.

Sir P. Æ. Irving, *Bt. from* late 3 Royal Vet. Bn.
Geo. *Lord* Harris, *G.C.B.* 73 F.
Richard Vyse, 3 D. G.
W. *Earl* Cathcart, *K. T.* 2 L. G.
Sir Ban. Tarleton, *Bt. G.C.B.* 8 Dr. *Gov. of Berwick*
Sir H. Dalrymple, *Bt.* 37 F. *Gov. of Blackness Castle*
Gordon Forbes, 29 F.
Oliver de Lancey, 17 Dr.
Sir A. Farrington, *Bt.* R. Art.
J. W. *E. of* Bridgewater, 14 Dr.
W. Maxwell, *from* 3R. Vet. Bn.
G. *E. of* Pembroke, *K. G.* 6 Dr. *Governor of Guernsey*
J. *Earl of* Chatham, *K. G.* 4 F. *Gov. of Gibraltar*
Alexander Campbell, 38 F.
William Morshead, 51 F.
Francis Dundas, 71 F. *Governor of Dumbarton Castle*
Alexander Ross, 59 F. *Gov. Fort George*
F. *Visc.* Killmorey, 86 F.
Henry Pigot, 82 F.

1813. 4 June.

Sir G. Nugent, *Bt. G. C. B. M.T.* 6 F. *Gov. of St. Mawes*
John Barclay, late of Roy. Mar.
Sir Wm. Keppel. *G. C. B.* 67 F.
John *Ld.* Hutchinson, *G. C. B.* 18 F. *Gov. Stirling Castle*
J. Hamilton
Alex. L. Hay
Sir Cha. Hastings, *Bt.* 12 F.
Robert Manners, 30 F.
William Loftus, 2 Dr. G. *Lieut. of the Tower*
Oliver Nicolls, 66 F.
Rt. Hon. Sir Geo. Hewett, *Bt. G.C.B.* 61 F.

1814. 4 June.

John Adolp. Harris, *from* 60 F.
Wm. John Aranin, late of 2 L. G.
Sir George Don, *G.C.B.* 36 F. *Lieut. Gov. of Gibraltar*
J. F. *Lord* Howden, *G. C. B.* & *K. C.* 43 F.

Lord Charles Fitz Roy, 48 F.
Napier Christie Burton, 60 F.
Richard Rich Wilford, 7 Dr. G.
Edward Morrison, 15 F. *Gov. of Chester*
Sir Charles Asgill, *Bt.* 11 F.
Thomas Garth, 1 Dr.
James, *Earl of* Rosslyn, *G.C.B.*, 9 Dr.
Jos. Dussaux
Sir Geo. Beckwith, *G.C.B.* 89 F.
Tho. Roberts, of late 111 F.
Geo. Ja. *Bart* Ludlow, *G. C. B.*, 38 F. *Lt. Gov. Berwick*
Rd. *Earl of* Cavan, *K. C.* 58 F. *Gov. of Carlisle Castle*
Sir D. Baird, *Bt, G.C. B.* & *K.C.*, 24 F. *Gov. of Kinsale. Com. of the Forces in Ireland*
Hon. F. St. John, *M. P.*
Lord C. H. Somerset, 1 W. I. R. *Gov. of the Cape of G. Hope*
John Despard, *from* 5 W. I. R.
Wm. Wemyss, *M. P.* 93 F.

1814. 25 July.

His Roy. Highness W. F. H. *Hereditary Prince of* Orange, *G. C. B.*

1819. 12 August.

Hon. Rob. Taylor, 6 D. G.
Geo. Milner, *from* 3 F. G.
G. Marq. of Huntly, *G.C.B.* 1 F.
Hon. E. Finch, *M. P.* 22 F.
Isaac Gascoyne, *M. P.* 54 F.
D. D. Wemyss, *from* 18 F. *Gov. of Tynmouth*
Hon. John Leslie Cuming, *from* Gren. G.
Henry Wynyard, 46 F.
Duncan Campbell, 91 F.
Thomas Grosvenor, 65 F.
John Calcraft, *fm.* Coldst. G.
John, *Earl of* Hopetoun, *G.C.B.* 42 F.
J. *Lord* Forbes, 21 F.
Sir Henry, *M. of* Anglesey, *K. G.* & *G. C. B.* 7 Hussars
Sir John Doyle, *Bt. G. C. B.* & *K.C.* 87 F. *Gov. of Charlemont*
Sir R. Brownrigg, *Bt. G.C.B.* 9 F.
William Knollis, *from* 3 F. G. *Lt. Gov. of St. John's*
Hon. Edm. Phipps, *M.P.* 60 F.
William Cartwright, 1 D. G.
Sir Baldwin Leighton, *Bt. from* 1 G. Bn. *Gov. of Carrick fergus*
J. Coffin, from New Brunswick
John Murray
Sir C. Green, *Bt.* 37 F.

1821. 19 July.

Sir T. Blomefield, *Bt.* R. Art.
Gother Mann, R. Eng. *Inspect. General of Fortifications*
John Pratt, *from* late R. Irish Art.
Jos. Champagne, 17 F.
Sir Harry Calvert, *Bt.* 4 *G.C. B.*
14 F. *Lt. Gov. Chelsea Hosp.*
G. Cockburn
Edw. Dunne
J. Drummond
W. Dewdeswell, *from* 60 F.
Sir A. Mackenzie, *Bt. from* 36 F.
Geo. Moncrieff, *fm.* late Cape R.
T. Meyrick, *from* 21 F.
Lt. Lt. Lynedock, *G. C. B.*, 90 F.
G. H. Vansittart
Hon. Charles Fitz Roy, 24 F.
Francis Maganin, 4 Dr.

LIEUTENANT-GENERALS.

1808. 23 Apr.

Wm. Thorgton, late of 1 F. G.
F. Baron Hompesch

1809. 25 October.

R. N. Hopkins, late of 32 F.

1811. 4 June.

F. B. Dreschel, h.p. late *G. Leg.*
C. Comte Linsingen, *K. C. B.* h. p. late Germ. Leg.
William Scott
Robert Tipping
A. Campbell, late Breadal. Pen.
Lieut. Gov. Fort Augustus
Alexander Trotter
Fra. Fuller, *from* 59 F.
Sir James Affleck, *Bt.* 16 Dr.
Geo. Vaughan Hart, *M.P. from* 75 F. *Gov. of Londonderry and Culmore*
George Warde
Rt. Hon. Sir T. Maitland, *G.C.B.* 10 F. *Gov. and Commander of the Forces in the Mediterran.*
Richard Bright, late R. Mar.
Sir Hildebrand Oakes, *Bt. G.C.B.* 52 F. *Lieut. Gen. of the Ord.*
M. Archdall, *M.P. from* 19 Dr. *Lt. Gov. of the Isle of Wight*
Sir J. C. Sherbrooke, *G.C.B.* 35 F.
Sir G. Drummond, *G.C.B.* 88 F.
James Wharton, *from* 21 Dr.
Sir William Payne, *Bt.* 19 Dr.
Hon. Edward Bligh
Wm. *Earl* Craven
Ld. W. Bentinck, *G.C.B. M.P.* 11 Dr.
Edm. *E. of* Cork
Hon. Hen. Geo. Grey, 13 Dr.
Hon. Sir Edward Paget, *G.C.B.* 28 F. *Capt. of Cowes Castle Gov. and Comm. of the Forces in Ceylon*
Sir B. Spencer, *G. C. B.* 40 F. *Governor of Cork*

1812. 1 January.

Stap. *Ld.* Combermere, *G.C. B.* 3 Dr. *Gov. of Sheerness*
Samuel Dalrymple, *from* 3 F. G.
Rowland, *Lord* Hill, *G. C. B.* 35 F. *Gov. of Hull*
Hon. Wm. Stapleton
Denzil Onslow
Sir John Murray, *Bt.* 56 F.
William Twiss, Royal Engineers
Hon. Charles Hope, *from* 60 F.
Sir Geo. Pigot, *Bt.*
F. Maitland, 1 Cey. R. *Gov. of Gren.*
Martin Hunter, *from* 104 F.
R. *Earl of* Donoughmore
W. Carr, *Ld.* Beresford, *G.C. B.* 69 F. *Governor of Jersey*

1813. 4 June.

G. F. of Dalhousie, *G.C.B.* 26 F. *Gov. and Commander of the Forces in North America*
Thomas Baker
G. Baron De Hochepied, *from* late 105 F.
Sir Ja. Kerr Ine, *Bt. from* 2 D. G.
Henry Williams
F. Marq. Conyngham, *K.St.P.*
Hon. Sir A. Hope, *G.C.B. M.P.* 47 F. *Lt. Gov. of Edinb. Castle*
J. Fraser, *fm.* Royal York Rang.
Peter Heron
T. Peter, from Can. Fen.
J. Ramsay, from Chas. Brit.
Sir J. D. Broughton, *Bt.*
Wm. Dyott, *from* 23 F.
Sir R. C. Ferguson, *K. C. B. M.P. from* Sicilian Reg.
Sir R. Macfarlane, *K.C.B. from* late 97 F.
Sir E. Auchmuty, *G. C. B.* 79 F.
John G. Crosbie
Edw. Stack
Hon. J. Brodrick
Sir Henry Warde, *K.C.B.* 66 F. *Gov. and Comm. of the Forces in the Leeward Islands*
James Durham
Hon. D. Leslie, *from* 46 F.
John M. Kerr, *fm.* 5 R. V. Bn.
Tho. Scott, *from* 94 F.
Matthew Baillie
Sir Hilgrove Turner, *K.C.* 19 F.
Christopher Chowne, 76 F.
Hon. W. M. Maitland
J. Gordon Cuming
Hon. John Crewe
Hon. Sir G. L. Cole, *G.C.B. M.P.* 34 F. *Gov. of Gravesend & Tilbury Fort*
Sir G. Bromhead, *Bt.*
Quin John Freeman, *from* 16 F.
Dep. Barr. Mast. Gen. in Ind.
George, *Earl of* Granard
Stafford Lightburne, *from* 33 F.
Francis Moore
Robert, *Visc.* Lorton
Str W. H. Clinton, *G.C. B. M.P.* 55 F.
Hon. Sir W. Stewart, *G.C.B.* Rifle Brigade

1814. 4 June.

F. T. Hammond
Sir J. Hamilton, *Bt.* 2 Ceyl. Reg.
Gov. Duncannon Fort
R. D. Blake
R. Douglas, Roy. Artill.
Hon. Robert Meade, *from* 37 F.
Sir W. Houstoun, *K. C. B.* 90 F.
J. Prince, *from* 6 Dr.
Geo. Michell
Str T. Hislop, *Bt. G.C.B. from* late 93 F.
J. Macleod, *Roy. Artil. D. A. G.*
A. Dirom, *from* 44 F.
A. L. Layard, *fm.* 2 R. V. Bn.
Lt. Lt. Earl of Elgin
David Hunter
J. *Earl of* Breadalbane
John Slade, *from* 1 Dr.
W. Spencer
Samuel Graham, *from* 87 F. *Dep. Gov. of Stirling Castle*
J. Montgomerie, *M. P.* 74 F.
F. A. Wetherall, *from* Nova Scotia Fen.
J. D. Arabin, *fm.* late R. Irish Art.
W. Buchanan, do.
Hon. Sir W. Lumley, *K. C. B. from* R. W. In. Rang.
J. T. H. Elwes
Sir Moore Disney, *K.C.B.* 35 F.
J. M'Kenzie
A. G. Stirling
Wm. Thomas, *from* 3 Ceyl. R.
J. Michel
F. *Baron* Decken, h.p. late *Gen. Lt.*
John Ramsay, Royal Artillery
Christopher Darby, *from* 44 F.
W. Wilkinson, *from* 30 F.

Digitized by Google

Sir H. T. Montresor, *K.C.B. from* 18 F.
C. Stevenson
J. Hodgson, *from* 3 Gart. Bn.
R. T. Nelson
M. Nepean
James Taylor, *from* 12 F.
Sir N. Nightingall, *K.C.B. M.P.* 49 F.
Justice Hay, *from* 2 Dr.G. *Lt. Gov. Tynmouth and Cliff Fort*
William Cockell, *from* 3 F.
Richard Bingham, *from* 3 F.
John Lee
Sir H. Clinton, *G.C.B.* 3 F.
James Robertson
E. W. L. Popham
James Dunlop, *M.P. from* 59 F.
Sir E. G. Maclean, *Bt. fm.* 37 F.
Walter Ker
Sir A. Campbell, *Bt. K.C.B.* 60 F. *s. (Gen.) in the East Indies*
Sir H. F. Campbell, *K. C. B. from* Gren. Gds.
W. Burnet
Cha. W. Vane *Lord* Stewart, *G.C.B.* 10 Hussars

1819. 12 August.

John Smith, Royal Artil.
William Cuppage, do.
Thomas Seward, do.
Francis Laye, do.
Bayly Willington, do.
J. Smoker
L. B. Wallis
Sir J. Hope, *Kt.* 92 F.
George Meyricke
Sir Alan Cameron, *K.C.B.* 79 F.
Andrew, *Lt.* Blayney, *fm.* 89 F.
Hon. S. Cochran, *M. P.* 7 D. G.
John Cattlean Wood, 6 Dr.
F. *Baron* Rottenburg, *Kt. from* late Roffs's Regt
Hon. Sir C. Colville, *G.C.B. from* late 94 F. *s.*
F. Cha. White, *from* Gren. Gds.
Gore Browne, 44 F.
L. Lindenthal, *K. C. from* 97 F.
R. Coghlan
Sir R. Kane, *K. C. B.* 4 Dr. G.
Sir Robert Bolton, *Kt.* 13 Dr.
Sir Geo. Ansony, *K.C. B. M.P. from* late 23 Dr.
K. A. *Ld.* Howard of Effingham, *G.C.B.* 72 F.
T. R. Charleton, *from* Royal Art.
Sir H. de Hinuber, *K. C. B.* h.p. late Germ. Leg.
Sir Henry Bell, *K. C. B.* Comm. in Chief of R. Mar.
Thos. Cricklund, late of R. Mar.
Tho. *Ld.* Hartland, late of 9 Dr.
Sir Dus. Maxwell, *Bt.*
W. T. Dilkes, *from* 3 F. G.
H. Riddyerd, *from* R. Inv. Eng.
Sir John Oswald, *K.C.B.* 35 F.
Wm. Doyle, *from* 92 F.
Pinton Bulkeley, *from* 69 F.
Sir Wm. Anson, *K.C. Bt.* fm. Gren. Gds.
Sir Edw. Howorth, *K.C.B.* R. Art.
J. Dorrien, R. Reg. of H. Gds.
T. J. Desbrisay, *from* R. Artillery
Charles Pasley, do.
W. J. Eyres, R. Eng.
Robert Winsor, late of R. Mar.

1821. 19 July.

Wm. Bentham, *from* R. Artillery
E. Stebelin, R. Art.
J. A. Schalch, *from* R. Art.
Henry Hutton, do.
J. S. Farley, *from* 68 F.
Sir Thos. Saumarez, *Kt.*
J. Jenkinson
Theoph. Lewis, late of R. Mar.
P. Delvet
R. Williams, late of R. Mar.
C. Callender, *from* 88 F.
L. Desborough, *from* R. Mar.
J. Mackelcan, *from* Roy. Eng.
H. T. Layard, *from* 54 F.
John Skinner, *from* 16 F.
Jas. Meredith, late of Roy. Mar.
R. H. Farmar do.
W. Tench, *from* Royal Mar.
I. S. Saunders, *from* 61 F.
L. Maclean
G. Wilson, *from* Roy. Inv. Art.
Samuel Rimmington, do.
D. Ballingall, late of Roy. Mar.
D. Shank, *from* Canadian Fenc.
J. J. Barlow
C. Jeaffreson
William Minet, *from* 30 F.
Sir Warren M. Peacocke, *K. C. from* Coldst. Gds.
Sir W. Cockburn, *Bt.*
J. Pare
W. Wald. P. Clay
Sir C. Wale, *K.C.B. from* 66 F.
John Le Couteur
R. Burne, *fm.* 36 F. *Gov. of Carlisle*
Sir John O. Vandeleur, *K. C. B. from* 19 Dr.
Charles Pye, *from* 3 Dr.
Sir W. Aylett, *Kt.*
J. R. Fletcher, *from* 6 Dr.
Robert Browne, 12 Dr.
H. M. Gordon, 16 F.
Alex. John Goldie, 6 D. G.
R. B. Long, 15 Dr.
Sir R. H. Sheaffe, *Bt. from* 49 F.
John Hughes
Alexander Duff
Sir George Airey, *Kt. from* 8 F.
Sir R. S. Donkin, *K.C.B.*
Hon. Sir E. Stopford, *K. C. B.* 41 F.
Sir Geo. Cooke, *K.C.B.* 77 F.
Tho. J. Backhouse, *from* 47 F.
W. Eden, *from* 84 F.
F. G. *Visc.* Lake, *from* 60 F.
Sir George T. Walker, *G. C. B.* 84 F.
Richard Stovin, *from* 17 F.
K. Mackenzie
Sir J. Dalrymple, *Bt. fm.* 3 F. G.
Sir Fra. John Wilder, *Kt. fm.* 3 F.
Geo. *Lord* Walsingham, 1 Dr.
Samuel Hawker, *from* 14 Dr.

MAJOR-GENERALS.

1790.—28 April.

Geo. Morgan, late of Coldst. Gds.

1794. 3 October.

Wm. Fawcett, *Gov. of Limerick*

1796. 3 May.

Wm. M. Richardson, *Gov. of Neiles Fort, Scotland*

1798. 18 June.

W. G. Strutt, *Gov. of Quebec*

1801. 1 Jan.

Steph. Poyntz, late of 1 L. G.

1802. 29 April.

Hay Ferrier, *Lt. Gov. Dumbarton*

1810. 25 July.

L. Bradshaw, late of 1 L. G.
Aug. *Baron* Veltheim, h. p. late Ger. Leg.
P. J. DuPlat, h.p. late Germ. Leg.
Aug. *Baron* Honstedt, h. p. do.
S. *Baron* Low, *K.C.B.* h. p. do.
Adol. *Baron* Barsse h. p. do.
Cha. *Count* Alten, *G. C. B.* h. p. do.

1812. 1 January.

W. Raymond, late 7 R. Vet. Bn.
Terence O'Loghlin, h.p. 87 F.
Sir Geo. Murray, *G. C. B.* 78 F. *Gov. of the Roy. Mil. College*
Sir Ja. Kempt, *G.C.B.* 81 F. *Lieut. Gov. of Fort William*
C. N. Cookson, *from* R. Art.
Wm. Johnston, R. Eng.
John Burton, *from* R. Artillery
Evan Lloyd, 17 Dr.
Mat. Sharpe
D. L. T. Widdrington
Richard Blunt, *from* 3 Foot
Henry Bayly, *from* Coldst. Gs.
F. S. Reboy, *from* 1 Life Gds.
G. S. Smyth, *s.*
William Guard, *from* 45 F.
Sir T. R. Dyer, *Bt. fm.* R. Yk. Ran.
Henry Conran, *from* 3 Foot
Sir W. H. Pringle, *K. C. B. M. P.* 64 F.
Philip K. Skinner, *from* 36 F.

1813. 4 June.

Gerard Gosselin
W. Alexander
Sir F. P. Robinson, *K. C. B. s.*
Cha. Campbell
A. R. Dillon
D. Darroch, *from* 36 F.
John Grey
F. Stewart, *from* 1st Ceylon Reg.
John Murray, *from* 66 F. *s.*
Arthur Aylmer
J. Mackenzie
Sir Edward Barnes, *K. C. B.* Rifle Brigade, *s.*
E. H. Cope
Phineas Riall, *from* 89 F. *s.*
Wm. Brooke, *from* 3 Dr. G.
Tho. Molyneux
G. A. Armstrong
Aug. Fitzgerald
Benjamin Gordon, *from* 30 F.
Wm. Peachy
Sir Wm. Inglis, *K.C.B. from* 57 F.
John Vincent, *from* 49 F.
G. Lewis, *from* Royal Irish Art.
Rob. Bethune
Henry Procter, *from* 41 F.
J. Walker, *from* Royal Irish Art.
Sir W. Hutchinson, *Kt.* *from* 48 F.
Daniel Seddon
Geo. Robinson, *from* 24 F.

GB*Sir John Byng, *K.C.B. from* 4 West India Regt. *s.*
Sir T. Brisbane, *K. C. B. s.*
R. O'Donovan, 6 Dr.
C. Neville, *from* Royal Inv. Art.
Hon. T. W. Fermor, *from* 3 F.G.
John Hall
Alex. Halkett, *from* 104 F.
H. Swayne
Hon. W. Fitz Roy
Sir W. Grant Keir, *Kt.*
GB*Sir Denis Pack, *K.C.B. from* York Chass. *s. Lt.-Gov. Plym.*
C. Griffiths, *from* 11 F. *Capt. of Yarmouth Castle*
GB*Lord R. E. H. Somerset, *K. C. B. M. P. from* 21 Dr. *s.*
Hon. A. Annesley
Boyle Travers, *from* 56 F.
Edward Scott, late of 96 F.
Fred. Wm. Butler, *fm.* Coldst. G.
Sir Thomas Bradford, *K. C. B. from* 82 F.
John Graeby Clay
Alex. Cosby Jackson, *from* 66 F.
C. I. Hall, *from* 7 W. I. R.
Hon. Wm. de Blaquiere
Henry Green Barry, *fm.* 15 F.
Thomas Browne, *from* 69 F.
L. de Watterville, h.p. a Reg. of I.
GB*Sir John Lambert, *K. C. B. fm.* Gren. Gds. *s.*
Sir J. W. Gordon, *Bt. & K. C. B.* 85 F. *Quarter Master General*
Michael Head, 13 Dr.
Joseph Fuller, *fm.* Coldst. Gds.
Sir Manley Power, *K. C. B. fm.* 92 F.
T. Gage Montresor, *from* 22 Dr.
M. C. D. Griffith, *fm.* Gren. Gds.
R. Darling, *from* 51 F. *s.*
G. Horsford, *from* 18 F.
Lachlan Macquarie, *from* 73 F.
Sir Herbert Taylor, *M. P. from* Cold. Gds. *Military Secr. to H. R. H. the Comm. in Chief*
Mat. *Ld.* Aylmer, *K.C. B. from* Coldst. Gds. *Adj. Gen. in Ireland*

1814. 4 June.

Sir C. Holloway, *Kt. from* R. Eng.
John Humfrey, do.
Sir C. Imhoff, *Kt.*
G. Gordon
Archibald Maxurt, *from* 1 F.
Alexander Adams, *from* 78 F.
Hon. Gdl. Bosville, *fm.* Gren. Gds.
T. Norton Powlett
Sir Edw. C. Butler, *Kt. from* 67 F.
Samuel Need, *from* 34 Dr.
Edward Webber
Thos. L'Estrange
Sir T. B. Pechell, *Bt., M.P.*
William Latham, *from* 7 D. G.
C. Graham
J. Forrest
Geo. Hen. Dawe
J. Meares, *from* 60 F.
P. Bazalgette, *fm.* Gleng. Rif.
Jas. Stirling, *from* 46 F. *Lieut. Governor of Cork*
Sir H. M. St. Pierre, *Bt.*
James Miller, *from* R. Inv. Art. *Instr. of Small Arms*
Wm. Geo. Dacres
Hen. Jas. Knight

Robert Douglass, *from* 55 F.
Sam. Venables Hinde, *fm.* 32 F.
T. Norton Wyndham, *from* 1 Dr.
Birkenhead Clegg
Hon. J. Ramsay
F. Sumicher, *fm.* York L. Inf. Vol.
Lewis Mosheim
GB*Sir C. Grant, *K. C. B. fm.* 15 Dr. *s.*
GB*Sir Jas. Lyon, *K.C.B. fm.* 97 F. *Lieut. Gov. of Portsmouth*
William Gifford, *from* 43 F.
James Orde, *from* 99 F.
Sir C. Barkeley Egerton, *c.*
Sir T. Sidney Beckwith, *K.C.B. from* Ride Brigade
H. J. Cumming, 11 Dr.
Sir Cha. Phillips, *Kt. from* 44 F.
Henry Bruce, *from* 31 F. *s.*
T. Birch Reynardson
J. *Lord Proby, from* Gren. Gds.
GB*Sir P. Maitland, *K.C.B. fm.* Gren. Gds. *s.*
Hon. Edward Capel, *from* do.
Sir W. Sheridan, *Bt. fm.* Col. G.
Thomas Carey, *from* 3 F. G.
G. Basil Mundy, *from* 2 F.
William Grant, *from* 82 F.
GB*G. Johnstone, *from* 93 F.
Hon. Sir R. W. O'Callaghan, *K. C. B. from* 59 F.
Sir J. Keane, *K.C.B. fm.* 60 F.
W. H. Beckwith
Lord G. Beresford, *M. P. from* 2 D. G.
Robert Campbell
Robert Balfour, *from* 9 Dr.
Dug. Campbell, *from* 5 W. I. R.
R. Alex. Dalzell, *from* 60 F. *s.*
James Cuming, *from* 47 F.
H. Eustace, *fm.* late Eng. in Irel.
GB*Sir Colin Halkett, *K. C. B. from* late Germ. Leg. *Lieut. Gov. of Jersey*
Sir H. E. Bunbury, *Bt. K. C. B. from* R. Newf. Fen.
Sir Hudson Lowe, *K. C. B. from* Royal Corsic. Rang.
GB*Sir Fred. Adam, *K. C. B. fm.* 21 F. *s.*
GB*Sir R. Hussey Vivian, *K. C. B. from* 7 Dr.
Sir Henry Torrens, *K. C. B.* 2 W. I. R. *Adjutant General*
Rt. Hon. Sir B. Bloomfield, *Kt. fm.* R. Art.
George Cookson, do.

1819. 12 August.

GB*Sir John Elley, *K. C. B.* Roy. Regt. Horse Gds. *s.*
H. S. Keating, *h.p.* Bourb. Reg.
Lewis Grant, 70 F.
Lord F. Beauclerk, *f M.P. from* Gren. Gds.
I. Pat. Tinling, Gren. Gds.
Wm. Douglas, of late 2 R. V. Bn.
Arthur Brooke, *f* 44 F.
Pr. Carey, h. p. 84 F.
T. W. Keys, 4 Cent. Regt.
Fred. Hardyman, *f* 17 F.
John F. Smith, Esq. Art.
Henry Shrapnell, do.
John O'Neale, *f* 60 F.
Lemuel Warren, 97 F.
Wm. Needham, of late 4 R. V. Bn.
Alexander Wallace, *f* 98 F.
Hastings Fraser, *f* 60 F.
Rl. De. Blastrard, *h. p.* 8 Ge. Bn.

James Campbell, *f* h. p. 91 F.
Sebright Maxby, 33 F.
Edward Cadd, 60 F.
R. Sewell, 89 F.
C. Amadee Harcourt, *f* h. p. 46 F.
George Hill, *from* 5 F. G.
Samuel Swinton, h. p. 6 Ge. Bn.
John M'Mahon, *f* h. p. 8 Ge. Bn.
GB*Sir C. P. Belson, *K.C.B.* h.p. 56 F.
Wm. Aug. Prevost, *f* h. p. 69 F.
Hon. John Meade, *f* h. p. 45 F.
G. Pownoll Adams, h. p. 95 Dr.
Sir J. F. Dalrymple, *Bt.* h. p. Roy. Regt. of Malta
John Macleod, *f* 78 F.
Henry Elliot, of late 5 R. Vet. Bn.
Robert Kelso, of late 6 R. Vet. Bn.
Overingthn Blunden, 12 Dr.
J. N. Smyth, h. p. 8 West I. Reg.
Lt. Gov. of Scilly
John Lathom, h. p. 98 F.
Wm. Armstrong, h. p. 8 G. B.
Sir Benj. D'Urban, *K.C.B.*
John Locke, h. p. 1 Prov. Bn. of Mil.
George Wulff, R. Art. *s.*
John Taylor, *f* h. p. 88 F.
Robert D'Arcy, *f* R. Eng.
George Bridges, R. Inv. Eng.
Sam. T. Dickens, R. Eng.
George W. Dixon, R. Art.
Wiltshire Wilson, do.
GB*Tho. Raynell, *f* 71 F. *s.*
Sir G. B. Ringham, *K.C.B.* 35 F.
T. Bligh St. George, *f* of late 3 R. Vet. Bn.
John Murray, *f* h. p.
Hon. Sir C. J. Greville, *K.C.B. M. P.* 38 F.
Sir Lofius Wm. Otway, *Kt.* *f* h. p. 26 F.
GB*Wm. Nicolay, *f* R. Staff Corps
GB*Sir E. Kerrison, *Bt. f M.P.* 7 D.
A. M. K. Hamilton, of late 6 Roy. Vet. Bn.
Lionel Smith, *f* 65 F. *s.*
Sir G. Leith, *Bt.* of late 9 R. Vet. Bn.
Robert Barton, h. p. 60 F.
Wm. Patterson, h. p. 7 F. *Capt. of Carisbrook Castle*
Sir G. A. Madden, *Kt.* *f* h. p. Port. Serv.
John Wright Guise, *f* 5 F. G.
John Miller, late of R. Marines
Sir C. Wm. Doyle, *Kt.* *f* of late 10 R. Vet. Bn.
J. Bathurst, *f* h. p. Argyll Fenc.
Paul Anderson, *f* h. p. 60 F.
John Dalrymple, 92 F.
Brooke Young, R. Artillery
Jas. *Ld.* Glenlyon, h. p. Mar. Fen.
GB*Sir A. F. Barnard, *K. C. B.* Ride Brigade

1821. 19 July.

A. H. Pye, h. p. 10 W. Ind. Regt.
J. Shaw, h. p. 18 G. Bn.
Richard Pigot, h. p. 48 Dr.
James Watson, *f* 14 F.
George Ramsay, R. Art.
John Lemoine, do.
Spencer C. Fane, do.
John Rowley, Royal Eng. *Dep. Insp. Gen. of Fortifications*
Augustus De Bathe, R. Inv.
Martin C. Cole, *f* 6 Ge. R. Bn.
Roberts Evans, R. Art.

Digitized by Google

R. Bourke, † h. p. *Lowenstein's Levy*
R. Harry Foley, *from Roy. Mar.*
Hon. Patrick Sinclair
J. T. F. *Ld.* Muskerry, † 38 F.
Wm. Millan, Royal Art.
Hon. H. Brand, † *fm.* Coldst. G.
J. S. Barns, † 16 F.
James Graves, 16 F.
Joseph Gubbins, h. p.
HHon. Wm. G. Harris, † h. p. Bourbon Regt.
Sir H. Douglas, *Bt.* † Unattached full pay.
G. D. Robertson, † h. p. 89 F.
John Nugent, † h. p. 38 F.
Wm. Chabot, h. p. 50 F.
Wm. Binks, *from* R. Mar.
Sir Patrick Ross, 75 F.
D. Walker, 38 F.
Theoph. Pritzler, † 13 Dr.
C. Turner, † h. p. R. W. I. Rang.
Montagu Burrows, 64 F.
Hon. A. P. Upton, † *M. P. from* Gren. Gds.
Sir John Cameron, *K. C. B.* 9 F.
S. Huskisson, 67 F.
George Saimes, R. Art.
H. Monckton, 76 F.
HH Francis Hepburn, † *fm.* 3 F. G.
John Maister, h. p. 34 F.
Hon. Geo. Murray, *from* 2 L. G.
HHon. Henry Askew, † *Kt. from* Gren. Gds.
Wm. Stewart, † h. p. 40 F.
Henry Darling, h. p. 8 Gn. Bn.
W. H. Ralnsford, 89 F.
HHon. W. Stuart, † *fm.* Gr. Bds.
Jasper Nicolls, † h. p. 14 F.

COLONELS.

1783. 12 March.
John Yorke, *Dep. Lt. of the Tower*
1794. 1 October.
Hon. H. Dillon, late Irish Brig.
1795. 21 August.
A. Mair, of late 7 Roy. Vet. Bn. *Dep. Gov. Fort George*
1797. 26 January.
C. Hamfield, *C. Gen. of S. in Ir.*
D. Cunynghame, h. p. 92 F.
1798. 1 January.
J. F. W. Desbarres, late of 60 F.
Edward Madden, late of 15 F.
John Carnegie, late of 11 Dr.
1800. 1 January.
W. Stewart, late of 69 F.
John, *Earl of* Lisburne, h. p. Sheffield Regt.
J. T. Maddison, h. p. Kelso Regt.
1801. 1 January.
B. *Count* O'Mahony, late Ir. Brig.
1802. 29 April.
Tho. Brownrigg, late of 5 F.
Charles M'Murdo, late of 31 F.
H. M. Clavering, h. p. 99 F.
1803. 21 December.
H. Anderson, late of Royal Mar.
1804. 29 May.
*Sir John Burke, *Bt.* late 98 F.
1805. 1 January.
John O'Reilly, h. p. Drag. Gds.
Robert Winsloe, h. p. 103 Ft.
W. C. Mahan, h. p. Indepen.
J. Pye Read, late 6 F. *Bt. Gov. of* Bilbao
1806. 26 February.
*Sir F. J. Falkiner, *Bt.* late 109 F.
1806. 30 August.
*H. Au Fitz. Dillon, late 101 F.
1808. 25 April.
J. Magrath, half-p. Unat.
W. T. Halswood, h. p. 19 Dr.
1809. 25 October.
R. W. Grant, *M. P.* h. p. 2 Argyll F.
1810. 25 July.
William Say, h. p. 99 F.
Hugh Baillie, h. p. Surry Rang.
Ja. Butler, *L. Gov. R. Mil. College*
Henry Cuyler, late of 46 F.
Hon. W. J. Gore, h. p. 9 F.
H. P. Thomas, h. p. R. Wag. Tr.
J. R. Broadhead, h. p. 121 F.
1811. 4 June.
Charles Brown, h. p. 96 F.
1811. 13 July.
*Sir Arch. Christie, of late 1 R. Vet. Bn. *Comm. Gen. of Hosps.*
1812. 1 January.
John Dick Barnaby, late of 17 F. G.
T. Mellor, h. p. Camb. Rang.
1813. 4 June.
Hon. F. G. Howard, *M. P.* h. p. 9 G. Bn.
C. *Baron* Decken, h. p. For. Vet. Bn.
Edw. Drummond, late of 86 F.
1814. 4 June.
Sir J. Wardlaw, *Bt.* late of 4 W. I. R.
Laun. Holland, h. p. 134 F.
G. W. Phipps, *Roy. Milit. Acad. at Woolwich.*
J. G. P. Tucker, late of 5 W. I. R.
C. *Vise.* Petersham, h. p. 3 W. I. R.
S. Brown, h. p. York L. I. Vols.
Dep. Qua. Mast. Gen. in Irel.
D. Herbert, h. p.
Henry Cha. Darling, h. p. Nova Scotia Fenc.
John Ross, † h. p. 66 F. *Comm. in the Isle of Wight*
Hon. H. King, † h. p. 8 F.
HHon. A. Abercromby, † h. p. Coldst. Gds.
Wm. Thornton, † h. p. 85 F. *Dep. Ad. Gen. in Ireland*
Hon. Sir R. Le Poer Trench, *K. C. B.* 74 F.
Rob. Wright, Roy. Art.
Joseph Maclean, do.
John Harris, do.
HSir George Adam Wood, *Kt.* † R. Art. *Aide de Camp to The King*
Rich. Dickinson, Royal Art.
Hen. Tolley, † 16 F.
J. Macdonald, † h. p. 1 Garr. Bn. *Deputy Adj. Gen.*
Sir Cha. Pratt, *K. C. B.* 5 F.
M. Blakewell, † 9 F.
D. Stewart, † h. p. 96 F.
Hon. J. B. O'Neill, Coldst. G. *M. P.*
A. M'G. Murray, h. p. 4 Ceylon Regt.
Hon. G. A. C. Stanyton, h. p. 43 F.
Anthony Salvin, *Insp. F. Gen. of Recruiting Districts*
Anthony Walsh, h. p.
Lt. C. de Naujeard, late Royal For. Art.
William Johnston, † 68 F.
Francis Newberry, h. p. 24 Dr.
Pat. Doherty, † late of 13 Dr.
Richard Bulkley, h. p. 88 F.
Rt. Stewart, late R. Art.
Lewis Davies, † h. p. 86 F.
G. Armstrong, late R. Art.
Sampson Freeth, *Fusil Field Off. of a Rec. Dist.*
John Buckland, † h. p. 43 F.
Jos. Lambrecht, Roy. Mar.
Francis Sherlock, † h. p. 6 F.
D. F. Blosmart, h. p. 56 F.
Benj. W. Ottley, 70 F.
*HJoseph Straton, † 6 Dr.
Edw. Copson, † 5 F.
Sir Edw. Blakeney, *K. C. B.* 7 F.
Jas. O. Dalbiac, † Dr.
Sir Alex. Bryce, † R. Engr.
Fra. Burke, h. p. *Lowenstein's Levy*
J. P. Comin, † R. Staff Corps
Sir John Maclean, *K. C. B.* h. p. 7 F.
Geo. B. Fisher, R. Art.
James Home, late of R. Mar.
Sir Rich. D. Jackson, *K. C. B.* R. Staff Corps *Dep. Q. M. G.*
HSir N. Campbell, *Kt.* † h. p. Corsican Rang.
HSir Eyre Portarlington, late of 33 Dr.
George Bolte, 46 F.
Thomas Hawker, † 8 Dr.
HGen. Quentin, † 10 Dr. *Aide de Camp to The King*
James Campbell, Comm. of 1st Div. R. Mar. at Chatham
A. Rottiger, h. p. late Ger. Leg.
HSir C. Campbell, *K. C. B.* Colds. Gds.
George Mackay, 89 F.
Sir J. Wilson, *Kt.* † h. p. Portug. Serv.
Robert Travers, † *Insp. Fd. Off. of Militia in Ionian Isl.*
Sir S. F. Whittingham, *Kt.* † h. p. Portug. Serv. *Qua. Master Gen. East Indies. Aide de Camp to The King*
HSir J. Colquhoun, *K. C. B. Lt. Gov. of Guernsey,* 52 R. Do.
Sir Ar. Campbell, *K. C. B.* 38 F. Do.
Sir Thomas M'Mahon, *Bt.* 17 F. *Adj. Gen. East Indies* Do.
*HA. Woodford, † Colds. Gds. Do.
HHon. F. C. Ponsonby, † h. p. 23 Dr. *M. P.* Do.
C. Palmer, *M. P.* h. p. 18 Dr. Do.
Sir T. Arbuthnot, *K. C. B.* 78 F. Do.
Sir G. S. Beauvoir, *K. C. B.* Colds. Gds. *Retired Do.*
Hon. & A. H. Cravan, † h. p. 7 Dr. Do.
J. Le Gay Brereton, h. p. 28 F. Do.
HSir Jas. Carmichael Smyth, *Bt.* † R. Engr. Do.
*HEd. L. J. H. Sanderson, *KGB. M. P.* 1 D. G. *and Deputy Aug.*
Robt. Kingston, *Insp. Gen.* 1 Dec.
Henry Evatt, R. Engr. 20 Nov.
Wm. Hay Cook, Roy. Mar. 1 Dec.
F. Wm. Mackellar, h. p. 2 Garr. Bn. 29 Dec.
*Ld. Cha. S. Manners, *Gr. Extra Aide de Camp to The King* 8 Nov.

1819.

*Sir R. C. Hill, Kt.,† Royal Horse Gds. 1730.
Henry Lofius, Colld. Gds. 1742.
Rob. Monckreiffe, Commr. of Div. R. Mar. at Portsm. do.
J. Mackintosh, late of R. Mar. do.
L. Cha. Meares, Comm. of Div. R. Mar. at Woolwich do.
*Sir Wm. Cox, Kt. h. p. Port. Serv. do.
Rob. Ellice, h. p. 101 F. do.
J. Buchan, † h. p. Port. Serv. do.
Edw. Pritchard, R. Art. do.
Thomas Francklin, do. do.
Norman Macleod, † 1 F. do.
M. Cha. O'Connell, 75 F. do.
J. P. Murray, † h. p. 3 G. B. do.
James Viney, † R. Art. do.
John Bromhead, † 77 F. do.
Cosmo Gordon, h. p. 16 Gar. Bn. do.
G. E. Vinicombe, Comm. of 3d Div. R. Mar. at Plymouth do.
*Sir Hugh Gough, Kt.† 22 F. do.
‖Ja. Macdonell, † Colds. G. do.
Lorenzo Moore, † 35 F. do.
A. Pilkington, † h. p. 2 Cey. Reg. do.
J. P. Hamilton, late of 3 F. G. do.
Bohun Shore, late of 4 D. do.
Cavendish Sturt, 39 F. do.
R. Hamilton, h. p. Limerick Fen. do.
Francis Dunne, 7 D. G. do.
Thos. Marlay, h. p. 1 F. G. do.
*Hon. H. G. P. Townshend, *M. P.* Gr. G. do.
John Gardiner, † 6 F. do.
G. Middlemore, † *Inspec. Field Off. Rec. Dist.* do.
John H. Dunkin, † 34 F. do.
*Sir William Williams, *K. C. B.* 13 F. do.
James Lomax, h. p. 60 F. do.
J. M'Combe, 14 F. do.
Cha. Waller, Royal Art. do.
Jos. W. Morrison, † 41 F. do.
J. Maitland, h. p. 103 F. do.
‖Jas. W. Sleigh, † 11 Dr. do.
Alex. Nesbitt, *Dep. Qua. Mas. Gen. in the Mauritius* do.
W. G. Davy, † h. p. 7 G. B. do.
C. W. Maxwell, † h. p. 21 F. do.
C. Ashworth, † h. p. Port. Serv. do.
Robert Beevor, Roy. Art. do.
Arch. Campbell, † 6 F. do.
Mark. Napier, h. p. 90 F. do.
John Wardlaw, 76 F. do.
Wm. Aug. Johnson, h. p. 5 Cey. Reg. do.
Jonathan Yates, h. p. 1 Yk. Rang. do.
W. Armstrong, h. p. Nova Scotia Fen. do.
James Kearney, 2 D. G. do.
Edw. Jas. O'Brien, h. p. Princess Charl. of W. Fenc. *As. Adj. Gen. in Ireland* do.
John Cook, h. p. as an *Insp. Fd. Off. Rec. Dist.* do.
T. Foster, h. p. 3 Gar. Bn. do.
J. D. Morgan, *Insp. Field Of.* do.
*Sir H. Seymour, Bt. h. p. 3 F. do.
J. le Mesurier, h. p. 17 F. do.
*Hon. J. Ramsay, h. p. Clanalpine Fenc. do.
John Fred. Browne, † 28 F. do.
Jas. Alex. Farquharson, 23 F. do.
Robert Owen, h. p. 3 Gar. Bn. *As. Qua. Mast. Gen. Irel.* do.

‖Amos Godsil Rob. Norcott, † Rifle Brigade 2 Aug.
G. Evans, h. p. R. Afr. Corps do.
Charles Bruce, † 69 F. do.
J. P. Fitz Gerald, † h. p. do.
Jas. Shortall, late R. Ir. Art. do.
Richard Legge, do. do.
Robert Crawford, h. p. 28 F. do.
C. Tudor, of late R. Vet. Bn. do.
James Erskine, † 48 F. do.
‖Arthur B. Clifton, † h. p. 1 Dr. do.
W. Marlay, R. Staff Corps do.
William Stewart, † 8 F. do.
Wm. C. Eustace, † Gren. Gds. do.
‖C. M. *Ld.* Greenock, † *Assist. Qua. Master Gen.* do.
F. Griffiths, Royal Art. do.
Neil M'Kellar, † 1 F. do.
Wil. T. Edwards, 37 F. do.
Effingh. Lindsay, h. p. 22 F. *Dep. Adj. Gen. Isle of France* do.
A. Mackenzie, h. p. Yk. L. Fen. do.
*Sir Arch. Christie, of late 1 R. Vet. Bn. *Comm. Gen. of Hosp.* 1 Nov.

1821.

John Castle, h. p. 6 F. 19 July
Philip Philpot, h. p. 24 Dr. do.
*Sir Alexander Leith, *K. C. B.* h. p. 48 F. do.
Nath. Burslem, h. p. 14 F. do.
‖*Hon. E. Acheson, † Colds. G. do.
‖John Ross, † Rifle Brig. do.
F. Rivarola, h. p. Sicil. Reg. do.
*Sir J. Browne, *Kt.* 18 Dr. *Comm. of Cav. Dep. at Maidst.* do.
B. Ansley, h. p. R. Cor. Rang. do.
*Hon. Sir R. L. Dundas, *K. C. B.* h. p. do.
Wm. Gravatt, R. Inv. Eng. do.
George Gauntlett, 62 F. do.
‖*Ld. R. Manners, † *M. P.* h. p. 10 Dr. do.
*Hon. H. Arbuthnott, h. p. 52 F. do.
‖*Sir R. Arbuthnot, *K. C. B.* Cold. Gds. do.
*Sir Cha. MacCarthy, h. p. R. Afr. Corps, *s. Brig. Gen. & Com. of the Forces on the W. Coast of Africa* do.
Guy C. C. L. Estrange, † 81 F. do.
Tho. Pearson, † 28 F. do.
Dugald Little Gilmour, † Rifle Brigade do.
*Sir Cha. Sutton, *K. C. B.* h. p. Portuguese Service do.
Wm. Woodgate, † h. p. 60 F. do.
*Sir G. H. B. Way, *Kt.* † h. p. 22 F. *Dep. Adj. Gen. No. Brit.* do.
*Sir J. Douglas, *K. C. B.* h. p. *Dep. Qua. M. Gen. North Britain* do.
‖‖J. Waters, † Coldst. Gds. do.
W. Macbean, † 54 F. do.
*Sir Wm. P. Carroll, *Kt.* † 18 F. do.
‖‖*Sir H. Hardinge, *K. C. B.* C. Gren. Gds. *M. P.* do.
*Sir P. K. Roche, *Kt.* h. p. do.
*Sir Geo. Elder, *Kt.* h. p. Port. Serv. do.
C. C. Patrickson, 48 F. do.
‖‖Hen. W. Rooke, † 3 F. G. do.
Jas. D. West, Gren. Gds. do.
John Clitherow, 3 F. G. do.
Jn. Joust. Cochrane, 3 F. G. do.
John Hanbury, Gren. Gds. do.
Geo. Grove Jones, Gr. Gds. do.

LIEUTENANT-COLONELS.

*Sir A. Cathcart, Bt. h. p. 78 F. 8 Aug. 1783.
Rich. Temple, h. p. 87 Fus. 19 Feb. 1795.
*Hon. S. Strangways, h. p. 76 Foot 19 Feb. 1795.
A. Browne, *Lt. Gov. of Kinsale* 10 Oct. 1794.
F. Downman, R. Inval. Art. 1 Mar. 1795.
C. Martin, late R. Inv. do.
Peter Daly, late 4 R. Vet. Bn. do.
Gov. of Galway
H. Ditmas, late R. Inv. do.
Went. Serle, h. p. 100 F. 16 May 1795.
H. Haldane, R. Inv. Eng. 18 Apr. 1796.
J. Driekwater, *late Comm. of Arg.* Sept.
Edw. Hill, late R. Marines 1800.
Geo. Duke, h. p. 65 Foot 30 Dec. 1796.
Francis Erskine, h. p. 99 F. 9 Jan.
Redmond Browne, h. p. 3 Dr. 5 May
J. O'Hara, h. p. Clanal. Fen. do.

1798.

Ninian Imrie, h. p. 122 F. 1 January.
J. B. Wemyss, h. p. Unat. do.
Mal. Macneil, late 6 Vet. Bn. do.
Hugh Dawes, late of R. Mar. do.
Moles. Phillips, h. p. R. Mar. do.
Francis Seymour, h. p. 87 F. do.
Tho. Frederick, h. p. 84 F. do.
Dan. Paterson, Ret. Invalids, *Lieut. Gov. of Quebec* do.

1800.

W. C. *Visc.* Clermont, h. p. Unat. 1 January.
W. E. of Lonsdale, *K. G.* h. p. 84 F. do.
*Hon. G. Carnegie, h. p. 110 F. do.
Hon. Robert Clive, h. p. 110 F. do.
Philip Walsh, h. p. 1 F. Brigade do.
James Fra. Bland, h. p. 107 F. do.
J. C. Tufnell, h. p. Unat. do.
Cha. Newton, h. p. 124 F. do.
W. Booth, Royal Invalid Engr. do.
D. Gordon, late Royal Invalids do.
H. Deschamault, h. p. 109 F. do.

1801.

*Hon. L. H. Hutchinson, h. p. 12 F. 1 Jan.
Geo. Hen. Mason, h. p. 102 F. do.
Alexander Colston, do. do.
John Grey, h. p. York Fen. do.
*Hon. Creighton, *Gov. of Hunt. Castle* do.
T. Le Fosse tier, h. p. Cha. Bn. 9 Sep.
A. Loraine, *Deputy Gov. South Sea Castle* 4 Nov.

1802.

Wm. Bray, h. p. 2 W. R. R. 29 April.
Geo. R. Matheuws, h. p. Unat. do.
John A. Castelman, h. p. 9 F. do.
J. Grant, h. p. Unat. do.

1803.

Rob. Walker, late of R. Vet. Bn. 1 Jan.
Lt. Gov. of Sheerness 18 Sept.

1804.

*Sir Aug. West, late 18 R. Vet. Bn. 1 Jan.
Lt. Gov. Land Guard Fort, Mar.

1805.

Hon. W. Colleyer, h. p. 85 Dr. 1 Jan.

1807.

H. Le Blanc, late 8 Rey. Vet. Bn. 1 Jan.
Maj. of Chelsea Hosp. 15 Feb.

1809.

John Farquharson, h. p. 1 Dr. 1 Jan.
Gov. of Carlisle 3 Mar.
William Keowick, † *Lieut. Gov. of Pendennis Castle* 12 Dec.

1805.

Ja. Cassell, late of R. Mar. 15 F.
Bar. Busschè, † h. p. late Ger. Leg. 29 Mar.
A. Bethune, h. p. 16 G. Bn. 25 O.
Colin Dun. Graham, late Scotch Brig. *Dep. Gov. St. Maw's* do.
1810.
C. de Jonquieres, † h. p. late Ger. Leg. 7 May
Cadle, Vogelsang, † h. p. Roll's Regt. 25 July
J. Dunsmure, h. p. 10 G. Bn. do.
R. Gore, h. p. York Fus. do.
Alex. Stewart, h. p. 4 F. do.
Hon. D. G. Hallyburton, h. p. Corsican Rangers do.
Sam. Dales, h. p. Macdonald's Recruiting Corps do.
Nuttall Greene, h. p. 35 F. do.
Baron Bulow, † h. p. late Ger. Leg. 1 Aug.
Rud. Bodecker, † h. p. late Ger. Leg. 22 Oct.
J. W. de Ulmenstein, h. p. do. 23 do.
1811.
F. de Schlutter, h. p. late Ger. Leg. 25 Jan.
David Martin, h. p. do. 26 do.
Henry Shadforth, h. p. 10 F. 4 June
Alex. Hamilton, † 30 F. do.
M. W. Lee, h. p. 96 F. do.
J. French, h. p. 121 F. do.
Rob. Lucas, h. p. York Rang. do.
Arthur Lloyd, h. p. 97 F. do.
John M. Hamerton, † h. p. 44 F. do.
John Pringle, h. p. 31 Dr. do.
Alex. Whall. Light, h. p. 25 F. do.
David Campbell, 9 F. do.
George A. Tonyn, h. p. 95 F. do.
Henry Thornton, † 40 F. do.
Andrew Davidson, 15 F. do.
Tho. Chamberlin, late 8 R. Vet. Bn. do.
John Hicks, † 32 F. do.
H. Fred. Muller, h. p. 1 F. do.
Fletcher Barclay, 56 F. do.
P. J. Parry, h. p. 6 Gar. Bn. do.
David Ximines, 62 F. do.
Wm. Spearman, 9 D. G. do.
T. Weston, h. p. 14 Gar. Bn. do.
D. Colquhoun, h. p. 7 Gar. Bn. do.
Samuel T. Popham, † 1 F. *Dep. Quarter Master Gen. in the Windw. & Leew. Islands* do.
William B. Nevnoe, 92 F. do.
John Ross, 23 F. do.
Ja. K. Money, h. p. Armstrong's Recruiting Corps do.
S. G. Higgins, 3 F. G. do.
Rich. Payne, h. p. Hompesch's Mounted Riflemen do.
John Stafford, h. p. Bourbon R. do.
Colin J. Milnes, † 65 F. do.
Willoughby Cotton, 47 F. 12 do.
St. G. French, 6 D. G. 13 do.
Charles Nicol, 60 F. do.
W. Tuyll, h. p. 28 Dr. *Colonel on the Continent only* do.
Sir Geo. Hen. F. Berkeley, *K.C.B.* 3 F. G. do.
John M. Nooth, † 21 F. 9 do.
Patrick Lindesay, † 39 F. do.
Sackv. Berkeley, 10 F. *Dep. Adjt. Gen. Windw. & Leew. Isls.* do.
Cha. Napier, † *Insp. Field Offic. of Mil. in Jonian Islds.* 27 do.
Clem. W. Whitby, † W. I. R. 1 July
Helier Touzel, *Insp. of Mil. in Jersey* do.
Sir Jerem. Dickson, *K.C.B. Perm. Assist. Quar. Mast. Gen.* 1 Aug.
Aug. Warburton, 85 F. do.
Sir F. Hankey, h. p. 15 F. 15 do.
Walter Symes, h. p. 80 F. 27 do.
Sir J. M. Doyle, *K.C.B.* h. p. 12 Gar. Bn. 26 Sept.
Octav. Carey, † 57 F. 30 do.
Sir T. N. Hill, *K.C.B.* Gr. G. 30 O.
Sir J. Campbell, *Kt.* 73 F. do.
Mich. M'Creagh, † h. p. do. do.
George Holmes, † 3 D. G. 10 do.
Nigel Kingscote, h. p. 56 F. 17 do.
Cha. Wade Thornton, late of R. Art. *Lt. Gov. of Hull* 4 Nov.
H. F. Cooke, † hp. 6 W. I. R. 7 do.
Henry Milling, 81 F. 21 do.
Henry King, h. p. 82 F. 31 Dec.
1812.
Fos. Coulson, late R. Ir. Art. 1 Jan.
P. Kettlewell, do. do.
Rich. Uniacke, do. do.
Rob. Thornhill, Royal Art. do.
Geo. Irving, late R. Ir. Art. do.
Wm. Smith, h. p. 50 F. do.
John Watling, h. p. Port. Serv. do.
Philip Nicoll, 17 F. do.
Ponsonby Watts, h. p. Unat. do.
Molyneux Marston, h. p. 37 F. do.
Garret Fitz Simons, h. p. 67 F. do.
J. H. Fitz Simon, h. p. York Ch. do.
John James, late of R. Mar. do.
Robert Smyth, 18 F. do.
Francis H. Doyle, h. p. 54 F. do.
W. Belford, of late 3 R. V. Bn. do.
Henry Yonge, h. p. 53 F. do.
William Gray, h. p. 1 F. do.
Henry Bird, h. p. 87 F. do.
Henry Westenra, 8 Dr. do.
T. Williamson, h. p. 85 F. do.
E. C. Moncrieffe, of late 3 Roy. Vet. Bn. do.
Edward Darley, 58 F. do.
A. Mohr, h. p. Roll's Reg. do.
Henry Nixon, 44 F. do.
Wm. Haly, h. p. Nova Scotia Fenc. do.
John R. Ward, † h. p. 36 F. do.
H. Williams, h. p. 2 G. B. do.
Fra. Plunkett, late 5 Royal Vet. Bn. do.
C. Best, h. p. late Ger. Leg. do.
V. W. Hompesch, 25 F. do.
John Mansel, † 53 F. do.
Christopher Hamilton, † h. p. do.
John Daniell, *Insp. F. Off. Rec. Dist.* do.
H. Henry, 27 F. do.
W. Williams Blake, † hp. 20 Dr. do.
Edward Miles, † 89 F. do.
Hercules Renny, h. p. do.
Geo. Teesdale, 1 Dr. G. do.
George M'Gregor, 59 F. do.
John Otto Beyer 10 F. do.
Frim. M. Miller, † 87 F. do.
John Sheidden, h. p. 114 F. do.
H. Halkett, † h. p. late Germ. Leg. do.
Adol. *Bar.* Beck, † do. do.
F. C. Brown, h. p. 6 W. I. R. do.
Wadh. Tahe, late of R. Mar. do.
J. B. Savage, R. Mar. do.
George Harding, 44 F. do.
W. H. Knight Erskine, half-Bradshaw's Levy do.
Chris. Bird, h. p. 60 F. do.
George Jas. Reeves, † h. p. *Lieut. Gov. of Placentia* do.
The. Tilmes, R. Mar. do.
M. Mahon, h. p. R. York Rg. do.
Hon. H. Murray, † h. p. 18 do.
Hon. Lisc. Stanhope, 17 Dr. do.
E. J. MacG. Murray, † 8 Dr. *Dep. Adj. Gen. East Indies* 14 do.
John M. Everard, h. p. 77 F. 23 do.
John Hamilton, Cold. G. 30 do.
John Grey, h. p. 5 F. 6 F.
Edward Gibbs, † h. p. 62 F. do.
Russell Manners, † 74 F. do.
Fra. Battersby, † 64 F. do.
Geo. Tho. Napier, † h. p. Sicili Regt, do.
D. Barclay, † Gren. G. 28 do.
G. Wyndham, h. p. 20 Dr. 13 do.
Wm. Dixon, Roy. Art. 17 do.
John Piper, † 4 F. 6 A
Raymond Pelly, † h. p. 36 F. 23 do.
S. R. Chapman, † R. Eng. 26 do.
Sir C. Broke, *K.C.B. Perm. Ass. Q. M. G.* 27 do.
John P. Hunt, † 11 F. do.
John Rudd, † h. p. as an *Insp. Field Off.* do.
Hon. H. R. Pakenham, † *M. G.* h. p. Port. Serv. do.
Charles Rowan, † 32 F. do.
Matthew Shawe, † 67 F. do.
Alex. Cameron, † h. p. 1 Gr. Lt. Inf. do.
Sir James Wilson, *K.C.B.* h. p. 48 F. do.
Alex. Tulloh, † h. p. R. Art. do.
Sir A. Dickson, *K.C.B.* R. Art. do.
Sir J. May, *K.C.B.* do. do.
Harcourt F. Holcombe, † do. do.
J. F. Burgoyne, † R. Eng. do.
John T. Jones, † do. do.
Phi. Hughes, R. Inv. Eng. 14 May
T. K. Burke, † h. p. Dillon R. 20 do.
Rod. De May, h. p. Watteville Regt. 21 do.
Alexander Lawrence, *Governor of Upper Castle* 28 do.
J. B. Harrison, † 50 F. 19 June
Cha. Cother, † 83 F. do.
John Harvey, † h. p. 103 F. *Dep. Adj. Gen. in Canada* 25 do.
Wm. Carr Royall, 61 F. 23 July
Sir J. Hartmann, *K. C. B.* h. p. late Germ. Leg. 17 Aug.
Fred. Newman, † h. p. 11 F. do.
D. Williamson, h. p. 4 F. do.
Tho. Dalmer, † h. p. 13 F. do.
Sir Henry Watson, *Kt.* h. p. Port. Serv. do.
Gust. Brown, † h. p. Port. Serv. do.
Colin Campbell, † 1 F. do.
Leonard Greenwell, † 43 F. do.
Sir G. Scovell, *K.C.B.* Roy. Wagg. Train do.
Sir W. M. Gomm, *KCB.* Cold. Gds. do.
R. C. St. J. *Ld.* Clinton, h. p. 8 Gar. Bn. 20 do.
Sir Ulysses Burgh, *K.C.B.* M. P. Gren. Gds. *Surveyor Ordnance* 8 Sept.
Jas. Williamson, *Comm. Royal Military Asylum* 17 do.
Cha. de Salaberry, † Canadian

Edward Walker, h.p.60 F. 1 Oct.
Hilton. Henry Dick, 78 F. 8 do.
Thomas Evans, 7 D. Gds. 15 do.
John Adamson, 66 F. 22 do.
Charles Morland, 9 F. do.
R. Church, h.p. 9 F. 29 do.
Edw. M. Wedge, 9 F. & h.p. 8 Apr.
Neil Douglas, † 79 F. 3 Dec.
Tho. Downman, h.p. Art. Unatt. 1813.

Sir Richard Williams, *K.C.B.*
Comm. R. Mar. Art. 23 Jan.
Francis Reed, R. Art. 23 do.
A. V. Young, h.p. 3 W. L. Reg. 2 do.
A. Maclaine, † 14 F. do.
W. G. M'Gregor, h.p. 98 F. 4 do.
James Shaw, † h.p. 16 Dr. 4 do.
J. Austin, h.p. Portu. Serv. 26 do.
Wm. M'Good, h.p. 41 F. 8 Apr.
Henry Packe, Gren. Gds. do.
Rich. Bar. Maydell, h.p. late Ger. Leg. 26 do.
Wm. Warre, h.p. 93 Dr. 13 May.
Robert Oswald, † h.p. 1 Greek Lt. Inf. 1 do.
C. Ashe A'Court, *M.P.* h.p. 19 do.
G. C. D'Aguilar, h.p. 91 F. 20 do.
Edm. D'Oyly, Gren. Gds. 21 do.
Chas. Wm. Pasley, R. Engs. do.
C. J. Robertson, h.p. 9 Dr. 3 June
Wm. Henl. Raikes, Coldst. Gds. 3 do.
Geo. Geogan, Dublin Gar. 4 do.
J. G. Cuyler, h.p. Cape Reg. do.
Sir Malcolm, *K.C.B.* Mar. do.
Thomas Stone, *S.F.* do.
John Bennet, h.p. Dillon's R. do.
Wm. *Bar.* Linsingen, † h.p. late Ger. Leg. do.
Geo. Edw. Roby, R. Mar. do.
T. G. Fitzgerald, h.p. Gar. Bn. do.
Sam. G. O'Malley, † h.p. 60 F. do.
Richard Bee, R. Mar. do.
R. Moubray, h.p. Sicil. R. do.
Chs. Plenderleath, † 3 F. do.
A. Cochrane Macleod, h.p. R. Cor. R. do.
N. Ramsay, h.p. 6 Gar. Bn. do.
Peter D'Arcy, h.p. 7 Gar. Bn. do.
Alex. Milne, 19 F. do.
John Mallet, h.p. 40 F. do.
C. B. S. Gaston, h.p. 8 F. do.
John M'Donald, 64 F. do.
Henry Lee, R. Mar. do.
Wm. M. Keale, R. Art. do.
R. M'Cleverty, Royl. Mar. do.
Chs. Turner, h.p. 23 L. Dr. *Assist. Adjut. Gen. in Ireland* do.
Wm. K. Bu[illegible]n, h.p. 38 F. do.
Edw. S. Tidy, † 44 F. do.
E. O'Hara, † 85 F. do.
George Barnes, h.p. do.
James Ogilvie, † 92 F. do.
Hen. de Meuron, Royal Mar. do.
Meuron's Reg. do.
Philip W. Chitty, † 3 Dr. do.
Jas. Farrer, h.p. 2 Greek Lt. Inf. do.
Robert Knox, h.p. Dillon's R. do.
J. F. de Burgh, † 8 F. do.
P. W. Lambert, *S.F.* do.
Thos. Brab. Ashmeryth, 9 F. do.
Thomas Wright, 90 F. do.
Hon. de Lacy Evans, h.p. 7 Gar. Bn. do.
Jas. M'Dermott, *R. M. Coll.* do.

Hen. James Riddell, *Paym. Assist. Commissariat Gen.* do.
Genl. K. Lavicount, h.p. 8 Veast. do.
Jno. Rangley do.
Gen. Taylor, h.p. do.
R. Geo. Elrington, 47 F. do.
Colin Campbell, h.p. 78 F. do.
Christ. Maxwell, h.p. 30 F. do.
Jno. E. V. Graham, *Insp. Field Officer of Militia in London* do.
Lo. Beady, h.p. 1 Gar. Bn. 10 do.
Raymond H. de Montmorency, h.p. 20 Mark Dragoons do.
Thos. Armstrong, late of Colds. 18 do.
RC. A. Vigoureux, † 30 F. 21 do.
R. O'Toole, h.p. Portugu. Ser. do.
RF. Hartwig, † h.p. late Ger. Leg. do.
Dan. Dodgin, † 66 F. do.
Sir James Arch. Hope, *K.C.B.* S.F. G. do.
Sir A. S. Fraser, *K.C.B.* R. Art. do.
Sir R. L. Harvey, *Kt.* h.p. Port. Serv. do.
Sir H. D. Ross, *K.C.B.* R. Art. do.
Sir D. St. Leger Hill, *Kt.* † h.p. Portug. Serv. do.
G. Marq. of Tweeddale, † *K.T.* 58 A. Goodman, h.p. 95 F. do.
John P. Hawkins, † 66 F. do.
Sir Edm. K. Williams, *K.C.B.* h.p. Portug. Serv. do.
Nat. Cameron, h.p. 92 F. 24 do.
Henry Sullivan, 1 Cey. R. 1 July
W. J. G. Woodford, 3 Gren. Gds. do.
Sir H. Elphinstone, *Bt.* Royl Engs. 1 do.
Elias W. Durnford, do. do.
Geo. Whitmore, do. do.
Fred. Hen. Thackeray, do. do.
H. A. Morshead, do. do.
J. F. Birch, do. do.
Burgess Eames, 1 Life Gds. 29 do.
R. M'Douall, † h.p. Gleng. R. 2 do.
Henry John, † 88 F. 9 do.
Wm. Aug. Keate, *S.F.* G. do.
Rob. H. Burton, late 7 R. Vet. Bn. 28 do.
Donald Mac Neill, 91 F. do.
Wm. Grove White, † h.p. 48 F. do.
Rich. Armstrong, h.p. Portug. Serv. do.
Sir Andrew Brown, † 70 F. do.
H. M. Scott, 6 F. do.
Robert Waller, *Paym. Gen. Gen. Master Gen.* do.
Sir Maxwell Grant, *K.C.B.* h.p. Port. Serv. do.
Sir F. Stovin, *K.C.B.* 60 R. do.
Charles Thomas, h.p. 88 F. do.
Sir G. Campbell, *Bt.* † h.p. 6 F. do.
Gustavus Nicolls, R. Engs. 1 Sept.
John Harbier, h.p. 100 F. 3 Oct.
R. G. Hale, † 3 R. do.
Sir C. R. Smith, *Kt.* R. Engs. 8 do.
Edm. Hy. Hollond, 85 F. do.
Alex. Thompson, h.p. 98 R. 10 do.
Chs. G. Ellicombe, R. Engs. do.
Henry Col. Hardy, † 3 Engs. do.
Sir W. Stuart, R. Art. do.
Sir W. K. Elphinstone, † 16 Dr. 30 do.
Wm. Mein, † h.p. 3 F. 7 Oct.
Tho. Dottin, Gray Gds. 14 do.
John W. Mallet, 89 F. 6 Nov.

Hen. Coghlan, h.p. late 3 Vet. Bn. do.
Miller Gilfillan, † 69 F. do.
G. Heriot, late Coldst. Gds. do.
Do. Macpherson, † 24 F. do.
Jno. Cruise, 38 F. do.
Wm. Orme, 38 F. 18 do.
Emanuel Hoch, R. Fus. do.
Rich. Bucknall, 3 Roy. Art. do.
Wm. F. B. Napier, h.p. 95 F. do.
Jno. Duffy, † h.p. 2 do.
John Oke, h.p. 61 F. do.
Mc. Lindsay, † 78 F. do.
Arch. Macdonald, *Insp. Gen. Rec. Dist.* do.
F. W. Trench, *M.P.* h.p. do.
Hen. Danbeny, 66 R. do.
Geo. Read, † Gren. Gds. 19 do.
Cha. Gold, † Royal Art. 17 do.
Doug. Mercer, † 3 F. G. 20 do.
Chs. Hay Colder, 2 Life Gds. do.
F. M. Milman, Coldst. Gds. do.
Jas. Lt.-Col. Stirling, Gren. Gds. do.
Edw. Rhese, do. do.
T. Gore, Coldst. Gds. do.
Jacob Tanson, 84 F. do.
Don. M'Neil, h.p. Port. Serv. do.
Wm. Alex. Gordon, h.p. 35 F. do.
Tho. Kemah, h.p. 58 F. do.
C. Hill, R. Horse Gds. 31 do.
Sir A. Macdonald, † R. Art. 1 Nov.
John Hare Fielding, *Paym. Gen. Gen.* do.
Edm. Wyndham, h.p. 49 Dr. do.
Ernest de Wissell, h.p. late Ger. Leg. do.
Sir Joseph Straenden, *K.C.B.* R. Art. do.
Rob. Campbell, 46 F. do.
G. F. Macdonell, † h.p. do.
John Galiffe, † 60 F. do.
C. E. Conyers, 89 F. do.
Wm. Cowell, † 49 F. do.
Sir Rob. Gardiner, *K.C.B.* Roy. Art. do.
W. L. Rattray, h.p. 38 F. do.
Sam. Lambert, Gren. Gds. do.
Geo. Mutlebury, † 89 F. 17 do.
Hon. Ja. Stanhope, Gren. Gds. do.
Fremantle, † Coldst. Gds. do.
John Midgley, h.p. do.
Wm. Balfour, 40 F. do.
John Wm. Beatty, † 7 F. do.
Lt. G. W. Reinell, h.p. do.
Geo. Aug. Hemlow, h.p. 67 F. do.
Geo. Johnkeate, h.p. R. Art. do.
John Hall, h.p. Drag. G. Mad. do.
Capt. & Lieut. of Gentlemen at Arms do.
Alex. Wauton, R. Art. do.
James Ferguson, h.p. 21 Dr. do.
Geo. Landmann, h.p. Roy. Engs. do.
Henry Kingsmill, 87 F. do.
Wm. Cheltam, h.p. 6 F. do.
T. W. Brookenbury, h.p. 97 F. do.
Tho. Lightfoot, h.p. 47 F. do.
Arch. Dalrymple, h.p. 97 F. do.
Geo. Bell, h.p. do.
Jas. H. Reynell, h.p. 97 F. do.
Gentin. of Bedchamber do.
Rob. T. Aird, h.p. R. Waggon Tr. do.

T. Barrow, Coldst. Gds. 2June
R. E. of Athlone, h.p. 18 F. 4do.
Wm. Smelt, 2 Ceylon Regt. do.
C. Newhouse, R. Inv. Art. do.
Chs. Thompson, 27 F. do.
Roger Parke, 89 F. do.
William Lambton, h.p. 33 F. do.
R. B. Macpherson, †h.p. 71 F. do.
Thos. P. Rankin, 2 Dr. do.
Chs. H. Hastings, *Inspect. Field Officer Recruiting Dist.* do.
Thos. S. Sorell, h. p. Bradshaw's Corps do.
E. Coghlan, h. p. as an *Inspect. Field Off.* *Lt.-Gov. of Chester* do.
Geo. W. Gordon, h. p. 71 F. do.
Shapland Boyse, † 13 Dr. do.
R. Heathcote Hacker, h. p. Roy. Newfoundland Fenc. do.
J. C. Smith, h. p. 19 F. do.
James Spawforth, 2 CeylonR do.
Geo. Wilkins, † late of Rifle Brig. do.
Wm. Hen. Boys, R. Mar. do.
Thomas Davey, h. p. R. Mar. do.
Tho. Aberuethie, R. Mar. do.
John Hart, *Inspect. Field Officer Recruiting District* do.
H. Munro, h. p. 1 Gar. Bn. do.
Philip Hay, h. p. 25 Dr. do.
John Slessor, h. p. 35 F. do.
Hans Allen, late R. I. Art. do.
James Irving, do. do.
John J. Dunkin, h. p. 18 F. do.
John Carr, late R. Ir. Art. do.
C. Massey Baker, 14 Dr. do.
Patrick M'Neight, 92 F. do.
Jas. Grimsby, h. p. 65 F. do.
John Hawkwayde, h. p. Steel's Recruiting Corps do.
William Geddes, 88 F. do.
Rich. Graham, late of R. Mar. do.
Fras. Lynn, do. do.
James West, R. Art. do.
Robert Frederick, 55 F. do.
Sam. Gossip, h. p. 11 Gar. Bn. do.
W. Tremenheere, R. Mar. do.
J. Wemyss, late of R. Mar. do.
Rich. Timpson, do. do.
Rich. Armstrong, *of late* 98 Vet. Bn. do.
C. de Menard, late R. F. Art. do.
Hart P. Lewis, R. Marines do.
John Maule, 86 F. do.
Robert Coote, h. p. 82 F. do.
David Williams, *Army Depot* do.
Andrew Creagh, 93 F. do.
Edw. Gillman, h. p. 15 F. do.
John Clark, late of R. Mar. do.
Cha. Stanser, R. Mar. do.
Geo. Dunsmuire, do. do.
Wm. Hinto, R. Mar. Art. do.
John Long, Roy. Marines do.
Henry Ashead, 7 Dr. do.
Tho. Walker, h. p. Sicil. R. do.
Patrick Jenkinson, h. p. 42 F. do.
Chisholm, h. p. R. Afric. Co. do.
Swan Hill, h. p. 1 F. do.
Geo. Gayler, 11 F. do.
H. G. Brisco, h. p. 69 F. do.
Chs. A. Gaisford, Ord. Riding Estab. do.
C. P. de Bosset, † h. p. 60 F. do.
H. Brackman, 64 F. do.
Wm. Bailey, † 64 F. do.
Wm. M'Carthy, h. p. 95 F. do.
Edw. Sacqueleu, 66 F. do.
Chs. M'Gregor, 79 F. do.

Benj. Preedy, h. p. 90 F. 4June
Rob. Johnk, h. p. 1 Gar. Bn. do.
Jas. S. Miller, † late of 8 Dr. do.
Jas. Jones, † 77 F. do.
H. C. Dickens, 34 F. do.
James Allan, h. p. 94 F. do.
Edw. V. Worsley, Roy. Art. do.
C. W. Crookshank, h. p. 35 F. do.
Fra. P. G. de Preval, late Foreign Eng. do.
J. Campbell, late R. Irish Art. do.
Kane Bunbury, 7 D. G. do.
J. T. Prentice, h. p. Cape Reg. do.
P. Westropp, R. Marines do.
C. De Villicy, late R. For. Art. do.
Wm. J. Tucker, late R. I. Art. do.
A. Wilkinson, 13 F. do.
Philip Dorville, † 1 Dr. do.
Sir Henry Pynn, *Kt.* † h. p. Port. Serv. do.
E. Hawkshaw, h. p. Fort. Ser. do.
George Morris, h. p. 40 F. do.
Reb. B. Mac Gregor, 88 F. do.
Robert Nixon, 1 F. do.
A. Johnston, h. p. R. Cars. Ra. do.
Arch. Money, † h. p. 60 F. do.
*Hey. Shawe, late of 72 F. 9do.
P. T. Ryves, h. p. *Assist. Qua. Mast. Gen.* 16do.
R. Torrens, † 65 F. *Dep. Qua. Mast. Gen. East Ind.* 14July
D. M'Kinnon, Colds. G. 25do.
H. E. Joddrell, Gren. Gds. do.
Henry Stables, do. do.
Hon. J. Walpole, Coldst. Gds. do.
H. Dawkins, *M. P.* do. do.
Edward Bowater, 3 F. G. do.
David Forbes, h. p. 78 F. 28do.
Joseph Wells, h. p. 4Aug.
John F. Ewart, † 67 F. 18Sept.
Hen. A. Proctor, h. p. 6 F. 17do.
Wm. Jervoise, 8 F. 24do.
Geo. Edw. Raitt, h. p. 90 F. *Dep. Adj. Gen. in Mediter.* 25do.
A. D. Faunce, † 4 F. 29do.
George Brown, 85 F. do.
Henry Debbeig, 44 F. do.
Richard Gubbins, 75 F. do.
Cornelius Mann, R. Eng. 30do.
J. S. Williamson, † Royal Art. 13Oct.
William Riddall, 63 F. do.
Tho. Fenu Addison, h. p. 99 F. do.
Robert Moodie, hp. 104 F. 27do.
F. Cockburn, h. p. N. Brunsw. Fen. *Dep. Qua. M. Gen. Canada* do.
Hon. Ger. de Courcy, 8 F. 26Nov.
Wm. Wauchope, h. p. Watter. R. 3Dec.
John Aitchison, 9 F. G. 15do.
Henry Eveleigh, R. Art. 20do.
Chs. C. Bingham, do. do.
Stephen G. Adye, † do. do.
Henry Philliott, R. Art. do.
Peter Fyers, † do. do.
Hon. W. H. Gardiner, do. do.
William Scott, † do. do.
Geo. Wrighte, Roy. Engs. 26do.
John Hazard, do. do.
Jas. R. Arnold, R. Engs. do.
Thos. Steele, Coldst. G. 28do.
Fis. Tho. Roberts, h. p. Rifle Regt. 31do.
Wm. Perreval, h. p. 97 F. 6Mar.

Carlo J. Doyle, h.p. 2 Gar. Bn. 8Mar.
James Stopford, h. p. 60 F. 9do.
Wm. Wemyss, h. p. 99 F. 16do.
Henry Hooper, of late 90 R. Vet. Bn. 30do.
John Carmic, 1 Life Gds. 26Apr.
Hon. E. P. Lygon, † *M. P.* 2 Life G. 27do.
W. H. Forsteen, 19 F. 5May
James Hawkey, R. Art. 16do.
T. Charretie, h. p. 7 W. I. R. 21do.
Geo. Arthur, h. p. York Ch. 1June
Patrick Campbell, R. Art. do.
C. L. L. Foster, h. p. 6 W. I. R. 10do.
F. Reh, † h. p. late Ger. L. 18do.
S. Pawkinson, h. p. 11 F. do.
Fred. Luttermann, † h. p. late Ger. Leg. do.
Hon. *Baron* Busche, † h. p. do. do.
W. Robertson, † h. p. do. do.
P. *Bar.* Gruben, † h. p. do. do.
G. Krauchenberg, † h. p. do. do.
To. Hunter Blair, 97 F. do.
Dawa. Kelly, † h. p. 73 F. do.
Rob. Bull, † Roy. Art. do.
Edward Cheney, † h. p. Watteville's Reg. do.
R. Lluellyn, † h. p. 98 F. do.
Hon. H. B Lygon, *M. P.* 1 Life G. do.
Aug. Clem. Friedericks, h.p. late Ger. Leg. do.
Don. Macdonald, † h. p. Malta Reg. do.
Jas. Paul Bridger, † 18 Dr. do.
G. Muller, † h. p. late Germ. Leg. do.
Geo. H. Murray, † 16 Dr. do.
Wm. Thornhill, 7 Dr. do.
J. M. Cutcliffe, † h. p. 25 Dr. do.
P. A. Lautour, † h.p. 23 Dr. do.
J. Lewis Watson, 71 F. do.
A. *Baron* Reizenstein, † h. p. late Ger. Leg. do.
John Hare, † 27 F. do.
G. Baring, † h. p. late Germ. Leg. do.
Jona. Leach, † Rifle Brig. do.
Peter Brown, h. p. 14 F. do.
Thomas F. Wade, 49 F. do.
Richard Egerton, h. p. 84 F. do.
Wm. Chalmers, h. p. 57 F. do.
Francis Dalmer, 93 F. do.
John B. Parker, † R. Art. do.
C. H. Churchill, Gren. Gds. do.
George D. Wilson, † 6 F. do.
John Keightley, 23 F. do.
G. Miller, † Rifle Brig. do.
Chs. Beckwith, † h. p. do. do.
A. Hamilton, 2 Ceylon Reg. do.
Ja. Fullarton, † Rifle Brig. do.
John Campbell, † 66 F. do.
Wm. Campbell, h. p. 23 F. do.
C. Peterdorff, † h. p. late Ger. Leg. do.
James Chas. Bouchier, h. p. 29 F. 9June
William Irving, 38 F. do.
James Grant, h. p. 23 F. do.
John Tho. Keogh, 4 F. do.
A. Symphony, h. p. late Ger. Leg. do.
Chs. E. Radclyffe, h. p. 11 F. do.
F. Browne, † h. p. Rifle Brig. do.
Thos. M. Taylor, 59 Dr. do.

C. Arguimbau, h.p. 16 June
Mich. Childers, 61 Dr. do.
Han. G. Smith, † Rifle Brig. do.
Felix Calvert, 72 F. do.
W. Staveley, † R. Staff Cor. do.
Alex. C. Welly, † 7 F. do.
Del. Evans, h.p. 18 W. L. R. do.
J. Gunner, h.p. late Ger. Leg. 21 June
J. G. Ross, of late 7 R. V. Bn. 29 do.
Richard Roberts, 62 F. do.
Wm. Count Linsingen, h.p. late Ger. Leg. do.
Chs. Ramus Ferrset, hp. 34 F. do.
Hon. Leic. Stanhope, † 47 F. do.
Alex. Higginson, Gren. Gds 1 July
Geo. Streatfield, do. 2 do.
Frederick Walker, R. Art. 3 do.
Wm. Davies, h.p. Chas. Brit. do. 5 do.
Charles Aslin, Gren. G. 4 do.
Thomas Brooke, do. 6 do.
Wm. Henry Scott, 3 F. G. do.
Hugh Seymour, h.p. 71 F. 6 do.
T. Brereton, 49 F. 20 do.
Richard Kelly, 83 F. 5 Aug.
Don. Mackay, 97 F. do.
S. Moffatt, 39 F. do.
Lionel Nook, 78 F. do.
Henry Hardy, 19 F. *Dep. Qua. Mast. Gen. Ceylon* do.
Rob. Brownrigg, 2 Ceylon R. do.
C. Aly, † h.p. late Ger. Leg. 13 do.
H. P. Davison, h.p. 3 West Ind. R. do.
Leslie Walker, † 54 F. 31 do.
Neil Cockburn, of late 4 Roy. Vet. Bn. 7 Sept.
Sir Thos. Neade, *Kt.*, † 97 F. 19 Oct.
Fos. L. Coore, h.p. Yk. L. In. Nov.
J. F. Fulton, h.p. Canad. Fen. do.
Hon. Sir Chs. Gordon, *Kt.*, 93 F. 16 do.
Alex. Stewart, h.p. 1 F. 23 do.
John Wilson, 1 F. 25 do.
Thos. Wiltshire, 38 F. 4 Dec.
Hon. G. L. Dawson, † h.p. 69 F. do.
Andrew Tilt, h.p. 37 F. 7 do.
Alex. Andrews, 60 F. 14 do.
H. Oglander, 26 F. do.
Humph. Owen, R. Art. 23 do.
1816.
Mat. Stewart, 16 F. 1 Feb.
Arch. H. Gordon, 9 D. G. 8 do.
John Jordan, 3 F. 4 Mar.
Hon. John Maitland, 32 F. do.
J. Twigg, of late 9 R. Vet. Bn. 30 May
Geo. Evatt, h. p. 2 Garr. Bn. *Command. Milit. Asylum at Southampton* 25 June
Hon. H. E. Butler, h. p. 8 Gds. Bn. 1 July
Geo. Desbrisay, R. Art. do.
Wm. Drummond, † 8 G. G. do.
E. C. Fleming, 33 F. 16 do.
C. *D'Aguilar*, h.p. 34 F. 24 do.
Wm. Beresford, h. p. 31 F. *Dep. Q. M. Gen. Nova Scotia* 18 Sept.
Joseph Vallack, R. Mar. 16 do.
Tomlin Boger, R. Art. 30 do.
W. Gosset, † R. Eng. *M. P.* 3 Oct.
Alex. Anderson, † h. p. Port. Serv. 27 Nov.
John Roll, † do. do.
G. Gardner, R. Eng. 1 Dec.
Wm. Robinson, † W. I. 14 Dec.
Turner Grant, Gren. Gds. do.
Joseph D'Arcy, R. Art. 31 do.

1817.
James Cookson, 80 F. 1 Feb.
Hen. Tarleton, h. p. 60 F. 24 do.
Sir Cha. Webb Dance, *Kt.*, † 2 Life G. 27 Mar.
Hon. H. C. Lowther, M. P. h. p. 42 F. 29 Apr.
Sowerby, Colmr. G. 1 May
Peter Hodge, 89 F. 3 June
Martin Leggatt, h. p. 101 F. do.
Geo. Fra. Macleod, † R. Eng. do.
James Hughes, † h. p. 18 Dr. do.
Philip Bainbrigg, *Perm. Ass. Qua. Mast. Gen.* do.
Robert Lisle, h. p. 19 Dr. do.
Geo. Maclay, † h. p. 14 F. do.
Robert Anwyl, 4 F. do.
George, *Bar.* Dueing, h. p. late Ger. Leg. do.
Wm. Power, h. p. Roy. Art. do.
Sodgrass, ph. p. Port. Serv. do.
W. Bayard, h. p. Rifle Bri. do.
Sir J. R. Colleton, *Bt.* R. Staff. do.
Semp. Stretton, 40 F. do.
Tho. Erskine Napier, h. p. Chass. Brit. do.
Nath. Thorn, 5 F. do.
W. H. Sewell, h. p. 60 F. do.
William Dunbar, 66 F. do.
W. L. Darling, h. p. 2 Garr. Bn. do.
Ross. Thackwell, 15 Dr. do.
Alex. Macdonald, R. Art. do.
H. Damaresq, h. p. 9 F. do.
Gabriel Buree, 57 F. 3 July
W. L. Herries, *Dep. Qua. Mast. Gen. in the Mediterr.* 31 do.
Arch. Ross, h. p. Port. Serv. 4 Sept.
Peter Adamson, do. do.
J. H. Hewit, do. do.
Tho. S. St. Clair, do. do.
Geo. Wm. Paty, do. do.
G. H. Zublicke, † do. do.
George Gore, h. p. 9 Dr. 4 Dec.
1818.
G. W. Walker, 39 F. *Dep. Adj. Gen. Ceylon* 5 Mar.
Lord Ja. Hay, Gren. Gds. 26 do.
Cha. Talbot, 3 F. Gds. 2 Apr.
Donald Macdonald, 19 F. 29 Oct.
T. Huth. Dawes, h. p. 92 Dr. 7 N.
D. Elphinstone, h. p. 6 W. I. R. 12 do.
Samuel South, h. p. 8 F. 17 Dec.
Harry B. Harris, h. p. 66 F. *Dep. Adj. Gen. Nova Scotia* do.
Wm. Verner, h. p. 12 F. 24 do.
1819.
J. H. Belli, 16 Dr. 21 Jan.
Thos. Hutchins, 3 Dr. do.
Sam. Mitchell, † Rifle Brigade do.
Tho. Wemyss, h. p. 99 F. do.
Lord Gabriel, † 9 Dr. G. do.
Henry Thomas, h. p. 7 F. do.
Adam Peebles, 9 F. do.
Charles Cameron, 5 F. do.
Wm. Rowan, 49 F. do.
James Campbell, 45 F. do.
James Walsh, 91 F. do.
J. M. Clements, h. p. 18 Dr. do.
James Shaw, h. p. 41 F. do.
Lord Charles Fitz Roy, h. p. *M. P.* 27 do.
Lt.-A. W. Hill, *M. P.* 3 Dr. do.
Tho. Hen. Browne, h. p. 25 F. do.
Geo. Fitz Clarence, h. p. 24 Dr. do.
Rich. Wm. How, 4 Ceylon R. 25 May

Hon. Jas. Knox, h. p. 91 F. 1 June
Fred. Jones, 66 F. do.
W. Forster, † h. p. 4 W. I. R. do.
Nathan Wilson, 13 Dr. do.
Sam. Hall, 89 F. do.
Thos. Lapshier, 66 F. do.
Arch. Maclachlan, h. p. 85 Dr. do.
Wm. Parke, h. p. 66 F. do.
Aut. Rumpler, 60 F. do.
Rich. Secker Brough, R. Art. do.
B. Dickinson, Roy. Mar. do.
William Barry, R. Mar. do.
D. B. Davies, h. p. 99 F. do.
And. Deridon, Roy. Art. do.
W. Mills, h. p. 8 F. do.
W. M. Combe, Roy. Mar. do.
A. Clerk, h. p. Chass. R. do.
Edw. Nicolls, Roy. Mar. do.
Wm. C. Campbell, h. p. 6 R. do.
Hugh Hamilton, h. p. 89 F. do.
John Dunn, h. p. 89 F. do.
Fred. Ashworth, h. p. 38 F. do.
G. R. P. Jarvis, h. p. 36 F. do.
R. R. Fearon, 31 F. do.
William Ogilvie, 4 D. G. do.
J. S. Hawkshaw, h. p. 1 F. do.
A. W. Macdonell, 85 F. do.
Robert Torrens, R. Mar. do.
Wm. Munro, h. p. Malta R. do.
Henry Baldwin, 17 F. do.
Robert Foy, h. p. R. Mar. do.
V. R. Eyre, late H. Gren. Gds. do.
James Power, Roy. Artll. do.
Hector Hall, 22 F. do.
Hugh Massey, h. p. 1 F. do.
Thomas Mitchell, R. Mar. do.
Francis Williams, do. do.
Arch. Strachan, do. do.
Michael Arnett, do. do.
William Fraser, h. p. 18 F. do.
James Price, 58 F. do.
J. Hardy, h. p. 2 Gar. Bn. do.
Evan Macpherson, of late 6 R. V. Bn. do.
John Fraser, 36 F. do.
Alex. Macpherson, h. p. 99 F. do.
William Gordon, 3 D. G. do.
John Fox, of late 6 R. V. Bn. do.
Sam. Williams, Roy. Mar. do.
Percy Drummond, † R. Art. do.
Fra. Maule, h. p. Sutherl. R. do.
Tho. R. Congreve, h. p. 76 F. do.
John Ross, h. p. R. Vet. Bn. do.
Charles Mackenzie, 60 F. do.
James Allen, h. p. 25 Dr. do.
John M. Stacpoole, 43 F. do.
Chs. Macalister, 35 F. do.
John Wheatham, h. p. 2 Gar. Bn. do.
T. D. Campbell, 80 F. do.
Thomas Staunton, 37 F. do.
Tho. T. Wooldridge, h. p. 91 F. do.
Gilbert Gindlestone, 42 F. do.
G. L. Goldie, 66 F. do.
Robert Gilder, 88 F. do.
Gust. Rochfort, h. p. 100 F. do.
Philip Le Gretté, 66 F. do.
Hugh Stanhope, 43 F. do.
Geo. O'Halloran, h. p. 4 F. do.
Wm. Thomas, h. p. 24 Dr. do.
Wm. Ingleby, 85 F. do.

Digitized by Google

Ged. Tod, 29 F. 12Aug.
Allan Kelly, 54 F. do.
Lt. Macpherson, 78 F. do.
Peter Waterhouse, 81 F. do.
Sol. M. Tylden, *Kf.* 32 F. do.
J. W. O. Donoghue, 47 F. do.
T. Wildman, h.p. 9 Dr. 23 Dec.
1820.
Hon. F. Cathcart, h.p. 92 F. 24Feb.
W. T. Drake, R. H. G. *M.P.* 23June
Wm. H. Meyrick, 3 F. G. 29do.
B. Charlewood, Gren. Gds. 6July
John G. Peters, *Sup. Cav. Rid. Establishment* 15do.
Hon. J. B. Rodney, 3 F. Gds. 8Aug.
Edw. Barke, 2 W. I. R. 24do.
G. P. Higginson, Gren. G. 26Oct.
C. J. Barnet, 3 F. G. do.
Sir A. J. Murray, *Bt.* 3 F. G. 28Dec.
1821.
Hugh E. Hunter, Gren. Gds. 8Feb.
John M'Ra, 1 F. *s.* 29Mar.
Geo. Bowles, Coldst. Gds. *Dep. Adj. Gen. Jam.* 14June
Tho. Bunbury, h. p. 89 F. 5July
G. Gorrequer, 18 F. do.
H. F. C. Cavendish, *M. P.* 1 Life Gds. 13do.
Joseph W. Tobin, R. Art. 19do.
Henry Grove, h. p. 23 Dr. do.
Richard Chetham, h.p. 47 F. do.
Francis Power, Roy. Art. do.
Fletcher Wilkie, h.p. 40 F. do.
Tho. Gerrard, h. p. 23 Dr. do.
Tho. Younghusband, 7 D. G. do.
John Campbell, h.p. R. I. Ra. do.
James Stewart, 46 F. do.
Wm. O'Brien, h. p. 53 F. do.
Henry Standish, h. p. 39 F. do.
Philip Ray, h. p. 3 F. G. do.
Alexander Gordon, 93 F. do.
William Vandeleur, 16 F. do.
Hugh Fraser, Roy. Art. do.
J. W. Aldred, h. p. 60 F. do.
John Vivion, Roy. Art. do.
Robert Pym, do. do.
William R. Cary, do. do.
George Couper, 92 F. *Dep. Qua. Mast. Gen. in Jamaica* 23do.
J. T. Faue, *Insp. Field Off. of Mil. in Ion. Is.* do.
Henry Godwin, 41 F. 26do.
Cha. Synge, h.p. Unatt. 9Aug.
Philip Wodehouse, *Insp. Fd. Off. Mil. Nov. Scotia* 30do.
F. Sandilands, 3 F. G. do.

MAJORS.

1778.
Hugh Lord, late R. Inv. 30May
1785.
Perkins Magra, h. p. 88 F. 19Feb.
Patrick Jacob, h. p. 95 F. 19Mar.
Walter Scott, h. p. 96 F. do.
1789.
Rob. Clayton, h. p. 82 F. 27July
1793.
G. Duff, h. p. Lucas's Corps 30S.
1794.
George Lind, h. p. 97 F. 5July
1794.
C. Stewart, late of R. Mar. 1Mar.
Wm. Bowater, h. p. R. Mar. do.
J. Stapleton Douglas, h. p. 94 F. do.
Wm. Adlam, h. p. R. Mar. do.
H. Desbrisay, late of R. Mar. do.
Cha. B. Money, h. p. R. Mar. 1Mar.
Ashuttleworth, R. Inv. Art. do.
Cha. St. Oure, h. p. 128 F. do.
Edw. Charleton, h. p. 111 F. do.
George Aubrey, h. p. Un. do.
Edw. Blewitt, h. p. 118 F. 30do.
1795.
John Wilks, R. Inv. Art. 6May
Cha. Leigh, late R. Inv. 20do.
E. D. Payne, h. p. 28 Dr. 1Sept.
John Grant, late R. Inv. 9do.
H. Vinnell, Prov. h. p. 11Nov.
1796.
Wm. West, late 9 R. V. Bn. 3May
1797.
P. D. Fellowes, of late 1 Royal Vet. Bn. 26Jan.
1798.
W. H. Horndon, late of R. A. 1Jan.
1800.
Edw. Wood, R. Inv. Art. 1Jan.
D. R. Parker, h. p. Nugent's Levy 21do.
1802.
Tho. Browne, h. p. 9 F. 29Jan.
Geo. Ball, late of R. Mar. 29Ap.
Alex. Scott, late Sco. Brg. do.
John Cameron, do. do.
Tho. Huxley, h. p. 8 W. I. R. do.
A. Taylor, late R. Eng. in Ire. do.
R. M'Crea, late 5 R. V. B. 25Dec.
James Rose, late Roy. Inv. do.
Henry Bowen, do. do.
1803.
H. Goodwin, late of 48 F. 9July
W. L. Gardner, h. p. Indep. 23Sep.
Geo. Stephens, late R. Inv. do.
Robert King, h. p. 128 F. 8Oct.
1804.
T. B. Campbell, late 11 R. V. Bn. 15May
S. Fraser, late 1 R. V. B. 14Sep.
T. Fortye, of late 7 R. Vet. Bn. 24Oct.
M. E. Alves, late 7 R. V. B. *Fort Major of Edinburgh* 8Dec.
1805.
Philip Stewart, late 9 R. Vet. Bn. 1Jan.
W. White, of late 5 R. Vet. Bn. do.
J. Clarke, late 11 R. Vet. Bn. do.
1806.
E. de Bergwedel, h. p. late Germ. Leg. 15May
1807.
A. Rose, of late 6 Roy. Vet. Bn. 10Dec.
1808.
C. Thalman, h. p. For. Vet. Bn. 16Jan.
J. Williams, h. p. R. Mar. 25Apr.
T. Gutteridge, late of R. Mar. do.
D. Wilson, do. do.
J. Lodington, h. p. R. Mar. do.
W. Collis, late 6 R. V. B. do.
1810.
Ja. J. Fraser, late 7 R. Vet. Bn. *Town Maj. of Gibraltar* 4Jan.
Geo. Wolfe, late of R. Mar. 25July
Richard Ashton, late 12 F. 3Dec.
1811.
J. C. Kuper, h. p. late Ger. Leg. 2May
William Richardson, late 5 R. Vet. Bn. 1June
W. Morrison, late of R. Mar. do.
B. W. M'Gibbon, do. do.
Albert Steiger, h. p. Roll's Reg. 4June
G. Mortimer, late of R. Mar. do.
Clark Caldwell, late 2 R. Vet. Bn. do.
1812.
R. H. Tolson, h. p. 25 F. 1Jan.
Will. S. Elrington, of late 4 R. Vet. Bn. do.
Jas. Fynmore, h. p. R. Mar. do.
Cha. Scott, h. p. Sicil. R. do.
Mat. Read, h. p. 4 W. I. R. 2do.
Charles Bayly, h. p. 1 Gar. Bn. do.
Edw. Warner, h. p. 96 F. 30do.
James T. Robertson, 92 F. do.
George M. Milne, late 4 R. Vet. Bn. 6Feb.
F. Baron Gruben, h. p. late Ger. Leg. 25do.
Geo. E. P. Barlow, 34 F. 26Mar.
R. Augustuther, h. p. 100 F. 16Apr.
G. Langlands, late 15 R. V. Bn. 27do.
John Tho. Leahy, 21 F. do.
Wm. C. Seton, h. p. 88 F. 30do.
Donald Gregorson, h. p. 21 F. do.
Charles Purvis, h. p. Canadian Fenc. 7May
John Nicolls, h. p. 97 F. do.
Fred. de Ziegesar, h. p. late Ger. Leg. 28do.
C. J. Barrow, 69 F. 11June
Nich. Hamilton, *Insp. Field Off. Rec. District* 18do.
G. Hewett, 92 F. do.
Herm. Stapleton, h. p. 30 F. 19do.
P. Johnstone, 14 F. 1July
John Chapman, h. p. 63 F. 9do.
Rob. Macdonald, 4 R. Art. 17Aug.
Tho. Evans, 38 F. do.
John Crowder, h. p. 23 F. do.
Richard Bishop, 5 F. do.
Ja. M. Sutherland, 35 F. 10Sep.
Benj. Graves, h. p. 12 F. 24do.
John Maxwell, 15 F. 8Oct.
John Baskerville Glegg, 49 F. do.
Wm. Derenzy, h. p. 72 F. 13do.
James Dennis, 49 F. do.
Wm. Holcroft, h. p. R. Art. do.
John Williams, 49 F. do.
Richard Bayly, 12 F. 15do.
Gebhard. Timæus, h. p. late Ger. Leg. 20do.
John M'Neill, 18 F. 29do.
Patrick Savage, h. p. 24 Dr. do.
M. G. Blake, h. p. Cape Regt. *Dep. Adj. Gen. Cape of Good Hope* 15Nov.
Thos. Kennedy, h. p. 96 F. 3Dec.
Michael Coast, h. p. 21 F. 31do.
1813.
William Phipps, h. p. 27 F. 7Jan.
John Moore, h. p. 18 F. 4Feb.
A. Ogilvie, 46 F. do.
Geo. de Coulon, h. p. For. Vet. Bn. 17do.
W. *Baron* Bussche, h. p. late Ger. Leg. 1Mar.
Geo. Druitt, 48 F. 4Apr.
Jas. Jones, h. p. 18 Dr. 14do.
John Waldron, 27 F. do.
Charles Milner, h. p. 3 F. do.
W. Fawcett, h. p. 14 F. 22do.
T. Drake, *Perm. Assist. Quart. Mast. Gen.* do.
Mar. H. Maguire, 77 F. 20May
Joseph Philpott, h. p. 35 F. 27do.
Geo. T. Brice, 3 Dr. G. do.
George Watts, do. do.

W. M. G. Colebrooke, R. Art. 1 June
Jas. H. Powell, h. p. 103 F. do.
Thomas Tisdall, late R. Irish Art. do.
William Payne, Roy. Art. do.
George Forster, do. do.
John Tho. Caddy, do. do.
H. M. Farrington, do. do.
George Skyring, do. do.
Joseph Brome, do. do.
C. Younghusband, do. do.
George Crawford, do. do.
Max. Close, h. p. 1 Gar. Bn. do.
Am. de Courten, h. p. Wattey. Regt. do.
Mat. Ryan, h. p. 30 F. do.
G. E. Errington, of late 8 R. V. B. do.
Alex. Douglas, h. p. 1 F. do.
Wm. Hen. Taynton, h. p. 31 F. do.
William Loftie, 55 F. do.
James Winnett, 68 F. do.
J. Staunton, of late 1 R. V. B. do.
Geo. Lewis, † h. p. R. Mar. do.
Robert P. Boys, R. Mar. do.
Geo. John Sale, 67 Dr. do.
Geo. P. Wingrove, R. Mar. do.
Tho. Shepherd, do. do.
Hon. Edw. Mullins, h. p. 28 F. do.
William Irwin, 5 D. G. do.
Eyre Smyth, 62 F. do.
Elias Lawrence, R. Mar. do.
Francis Smith, Roy. Art. do.
Henry Shum, h. p. 26 F. do.
Charles Egan, Roy. Art. do.
Fountain Elwin, h. p. 44 F. do.
John Bartleman, R. Mar. do.
William Onslow, 4 Dr. do.
Henry Hickman, R. Art. do.
Jos. Mignan May, h. p. R. Mar. do.
Hon. C. Murray, h. p. 17 Dr. do.
John Campbell, 11 F. do.
Wm. Mans. Mortison, 7 D. G. do.
Tho. J. Forbes, Roy. Art. do.
Wm. Hart Lapslie, h. p. 39 F. do.
Thomas Hole, h. p. 25 Dr. do.
R. Annesley, h. p. R. W. I. R. do.
John Howard, h. p. 96 F. do.
John M. Close, h. p. R. Art. do.
Wm. Ormsby Gore, h. p. 86 F. do.
H. Ryhiner, h. p. Roll's R. do.
James Peat, h. p. 25 F. do.
Mark A. Bozon, h. p. 81 F. do.
Walter M'Gibbon, h. p. 62 F. do.
Hugh Cameron, 73 F. do.
Henry White, h. p. 24 F. do.
Edward Carlyon, h. p. 66 F. do.
G. G. Cochrane, h. p. 3 Prov. Bn. of Mil. 10 do.
C. E. de M. Duzisdorff, h. p. Meur. Reg. 17 do.
Philip Campbell, h. p. 52 F. 21 do.
J. Schoedde, 60 F. do.
Wm. Moore, 74 F. do.
Samuel Hext, † 83 F. do.
Thomas Weare, 33 F. do.
H. Barrington, 91 F. 24 do.
B. O. Loine, h. p. 4 Ceyl. R. 1 July
Abr. Alex. Freer, h. p. 25 F. do.
Thomas Burke, h. p. 1 F. 22 do.
T. B. Bamford, h. p. 7 W. I. R. 19 Aug.
A. Brunt, h. p. 4 Ceylon R. 19 do.
J. Burrows, h. p. 37 F. 26 do.
W. Campbell, 36 F. do.
J. Bogle, h. p. 94 F. do.
T. Bell, † 42 F. do.
A. Todd, h. p. 2 Gar. Bn. do.
J. Macdonald, h. p. Port Serv. do.
William Charleton, h. p. late Ger. Leg. 8 Sept.
S. Sankey, h. p. 9 F. 28 do.
Matt. Scott, h. p. 18 F. 2 Oct.
Wm. Morrison, † Roy. Art. 3 do.
C. St Campbell, 46 F. 7 do.
John Williamson, h. p. R. Wag. Tr. do.
R. Macdonald, † 1 F. do.
D. Joly, h. p. 6 W. I. R. 23 do.
Joseph Creighton, h. p. 59 R. do.
E. *Barr.* During, h. p. late Ger. Leg. 28 do.
M. de Muller, h. p. late Ger. Leg. 30 do.
G. S. Fraser, Cape Corps 31 do.
W. S. Forbes, h. p. 56 F. 5 Nov.
Charles Mill, 55 F. 10 do.
J. A. Mein, 74 F. 11 do.
Henry Fitz Gerald, 60 F. do.
Daniel Marston, 86 F. 18 do.
Wm. Vincent, h. p. 82 F. do.
G. D'Arcy, 39 F. 22 do.
B. Stone, h. p. 58 F. do.
T. S. Nicolls, 31 F. do.
D. O'Kelly, 21 F. do.
D. M'Gregor, h. p. 78 F. 25 do.
R. Ouseley, h. p. Port. Serv. do.
Sir Vic. von Arentsschildt, *Kt.* h. p. late Germ. Leg. do.
W. Read, *Assist. Qua. M. G.* 9 Dec.
John Carter, 74 F. 11 do.
Chas. H. Smith, h. p. 15 F. 13 do.
W. Robinson, 8 F. 19 do.
G. A. Elbeck, 8 F. do.
J. H. Holland, h. p. 69 F. do.
Rich. Vyse Fawcett, h. p. 99 F. do.
William Baird, 86 F. 25 do.
Patrick Dowdall, 31 F. 26 do.
Joseph Marke, h. p. 50 F. do.
James Jenkin, 84 F. do.
R. H. Sale, 13 F. 30 do.
James L. Basden, 89 F. do.
1814.
H. B. Lynch, h. p. 97 F. 1 Jan.
C. Turner, late 8 R. Vet. Bn. 6 do.
D. Campbell, h. p. 79 F. 13 do.
R. M. Browne, 8 F. do.
James Payler, h. p. 37 F. do.
George Dean Pitt, 80 F. do.
C. M. St. Paul, h. p. 2 Prov. Bn. of Mil. 10 do.
Henry Bristow, h. p. 38 F. 20 do.
W. Aly, h. p. late Ger. Leg. 26 do.
J. Fogerty, 33 F. 8 Feb.
D. Campbell, 89 F. 3 Mar.
J. P. Oates, h. p. 88 F. do.
S. Taylor, 6 F. do.
J. Culley, 5 F. do.
W. Greene, 61 F. do.
W. Russell, h. p. 31 F. do.
J. Lepper, h. p. 87 F. do.
T. Kirkwood, h. p. 2 W. Regts. 9 do.
E. T. Fitz Gerald, h. p. 12 F. 17 do.
Sir Geo. Cha. Hoste, *Kt.* R. Eng. do.
M. Chamberlain, h. p. 84 F. do.
C. T. Michel, Roy. Art. do.
W. Cochrane, h. p. 103 F. do.
Cha. Pratt, h. p. 96 F. 24 do.
G. Spottiswoode, h. p. 71 F. 31 do.
Wm. Bodell, h. p. 81st Gr. 1 Feb.
R. Dalzell, 48 F. 10 do.
James Leach, h. p. 60 F. do.
A. Mackenzie, 3 Ceylon Regt. do.
Geo. Gilbt. Peake, h. p. 11 F. do.
Loftus Gray, Rifle Brig. do.
Jas. Macdiesse, 73 Dr. do.
D. P. Milles, 14 Dr. do.
Edward Purdon, 60 F. do.
Wm. Greene, R. Art. do.
Charles Campbell, h. p. 91 F. do.
Hamb. Obins, h. p. 23 F. do.
William Cator, R. Art. do.
Mat. Forster, 38 F. do.
George Tovey, 90 F. do.
Gib. Elliot, 32 F. do.
A. Long, h. p. R. Staff Corps do.
James Horton, h. p. Meurons Regt. do.
Ad. Hartley, h. p. 61 F. do.
James Lamb, h. p. 61 F. do.
Hector M'Laine, 57 F. do.
J. O'Flaherty, h. p. 45 F. do.
Henry D. Loftus, 9 F. do.
Peter Warburton, h. p. 68. do.
Sir T. T. F. Elliott Drake, *Bt.* h. p. 52 F. do.
Joseph Skerrett, 76 F. do.
Geo. D'Arley, R. Wag. Tr. do.
E. A. Angelo, h. p. Newf. Fencibles do.
Tho. Rogers, † R. Art. do.
J. Coutquelvin, late R. For. Art. do.
Thomas Gamble, R. Art. do.
Alexander Munro, do. do.
James P. Cockburn, do. do.
John Bradish, 2 Cey. Regt. do.
Philip Delatre, 1 Cey. R. do.
William Davis, 7 Dr. Gds. do.
John Dalrymple, 50 F. do.
Wilbeard, 2 Vet. Bn. do.
Richard Jones, h. p. 81 F. do.
Robert Horsley, h. p. 60 F. do.
Thomas Manners, late 8 R. Vet. Bn. do.
Robert Durie, h. p. 24 Dr. do.
A. Alexander, of late 3 R. Vet. Bn. do.
John Campbell, h. p. Y. L. 1 Vet. do.
William Hull, 62 F. do.
D. Macniel, h. p. Cape Regt. do.
Hamilton Bagwell, h. p. 84 F. do.
William Collins, Roy. Mar. do.
Rob. H. Maunsell, h. p. 39 F. do.
G. S. Thwaites, h. p. 37 F. do.
Philip Mauraige, h. p. 60 F. do.
W. H. M. Bayley, Roy. Engineers. do.
Samuel Chaperton, do. do.
Alex. Watson, do. do.
T. J. Sterling, do. do.
Arthur H. Ball, do. do.
Hen. Lindsay, h. p. 69 F. do.
Jeffery O'Connell, h. p. 1 F. do.
William Sall, h. p. 47 F. do.
Mark R. Glaze, Roy. Mar. do.
Robert Percival, h. p. 8 F. do.
Samuel Bateman, h. p. 30 F. do.
Samuel Colberg, h. p. 60 F. do.
C. L. Carter, 44 F. do.
Robert Hilliard, h. p. 24 F. do.
John Wheatstone, 55 F. do.
Elias Pipon, h. p. R. Newf. Fen. do.
Charles Baldwyn, 56 F. do.
Lord Robert Kerr, h. p. 6 Gar. Bn. do.
L. S. Lindesay, h. p. Irish Brig. do.
Christ. Nobis, h. p. R. Marines do.
George Bance, h. p. 24 Dr. do.

Digitized by Google

Henry Cox, Roy. Marines, do.
Cox. Carter Hornby, late C. do.
Francis Wemyss, late of do.
George Jones, R. Marines do.
Joseph Beaumont, Roy. Roy. do.
Art. do.
Edward Bailey, h. p. Waterlow do.
Regt. do.
And. Kinnaird, h. p. R. Mar. do.
Jas. Clarke, late Roy. For. do.
do.
Nath. B. English, Roy. Mar. do.
John H. Graham, do. do.
William Sladden, h. p. do. do.
Richard Rance, R. Mar. do.
James B. Fletcher, do. do.
Nicholas Stanton, late Dra. do.
Wm. Morris, h. p. Royal Newf. do.
Regt. do.
B. Rochfort, h. p. Depot Staff do.
Edw. Powell, 10 F. do.
John M'Mahon, h. p. 60 F. do.
Daniel O'Donoghue, h. p. do.
Gar. Bn. do.
Alex. M'Donald, 76 F. do.
Philip Durnford, Roy. Art. do.
John S. Sheehan, do. do.
William Lloyd, do. do.
Blaney Walsh do. do.
Robert H. Birch, do. do.
James Armstrong do. do.
Edward Wilmot, do. do.
George W. Uniacke, do. do.
Philip J. Hughes, do. do.
Jas. Maclachlan, do. do.
James Addams, do. do.
Henry Vernon, 36 F. do.
Thomas Adair, Roy. Mar. do.
Joseph Jerrard, h. p. 6 Gar. do.
Bn. do.
Robert Terry, 83 F. do.
John Phillips, h. p. R. Mar. do.
William Roberts, Roy. Art. do.
John F. Read, do. do.
Tasmore, h. p. 4 Gar. Bn. do.
M. Bar. Deroken, h. p. late Ger. do.
Leg. do.
Capt. L. Baetmann, † h. p. do.
Ca. Pringle, h. p. late Ger. L. do.
Robert Mowat, 30 F. do.
Geo. Jervis, h. p. do.
J. E. Whalan, h. p. R. Newf. Fen. do.
N. P. de Brem, h. p. Chass. Brit. do.
Arthur Morris, h. p. 14 F. do.
Up. Paterson, Roy. Art. do.
William Cleave, do. do.
John Jameson, 64 F. do.
John Bridger, h. p. 68 R. do.
Geo. Bailey, h. p. Roy. Mar. do.
John Jackson, do. do.
Jas. W. Wilson, h. p. 3 W. I. R. do.
Lo. D. Stricklen, h. p. 54 F. do.
N. Muller, h. p. Roll's Inf. do.
Fa. Creboug, h. p. York Lt. I. V. do.
Fo. Franchessini, h. p. do. do.
Abraham Creighton, h. p. 85 F. do.
David Gregory, h. p. 6 Gar. Bn. do.
John Ridley, Roy. Marines do.
Ambrose Langshaw, 24 F. do.
Leonard Gibbons, h. p. 60 R. do.
Charles Sinclair, h. p. 2 Garr. Bn. do.
John Russell, late Deputy Pay. do.
To Read, h. p. 6 Gar. Bn. do.
Neil W. Oliver, Roy. Art. June
Chas. Reynolds, of late 8 R. Vet. Bn. do.
William Holland, of late 1 Roy. Vet. Bn. do.
Henry Capstone, h. p. 56 F. do.
Edward Lane, h. p. 1 R. do.
B. Sullivan, h. p. Port. Serv. do.
R. Hare, h. p. 6 Garr. Bn. do.
John C. Smith, 93 F. do.
Charles Robinson, h. p. 74 F. do.
Geo. Souter, h. p. 3 F. do.
John Parry, late of R. Mar. do.
Robert Hart, h. p. R. Mar. do.
William Cobey, 69 F. do.
Henry Constable, h. p. 97 F. do.
Simpson Carter, h. p. 1 Gar. Bn. do.
William Milne, of late 9 Vet. Bn. do.
Thos. Bayley, 1 Ceylon Reg. do.
Nath. Bean, h. p. 49 F. do.
Jas. Moultrie, h. p. 1 Garr. Bn. do.
John Jessop, † 44 F. do.
Wheeler Coultman, 53 F. do.
G. de Muller, h. p. late Ger. Leg. do.
H. Kuhlmann, † h. p. do.
George Bristow, h. p. 34 F. do.
Geo. Humphry, 73 F. do.
E. Power, 7 Dr. G. do.
Chs. H. Godby, R. Art. do.
James P. St. Clair, do. do.
R. J. J. Lacy, do. do.
J. A. Clement, do. do.
Robert Douglas, † do. do.
Edw. P. Wilgress, do. do.
A. Lew. de Harling, h. p. late Ger. Leg. do.
John W. Audain, 16 F. do.
F. Hawker, late 8 Vet. Bn. do.
Stewart Maxwell, † R. Art. do.
Dugald Campbell, do. do.
Wm. Gran. Eliot, do. do.
Fred. Campbell, do. do.
George Turner, do. do.
W. T. Boyce, h. p. 60F. do.
Wm. B. Nicolls, 74 F. do.
Patrick Cruice, h. p. 6 W. I. R. do.
J. Mac Niel, h. p. 7 W. I. R. do.
Tho. Cha. Green, 24 F. do.
Val. Jos. Quin, h. p. 21 F. do.
John Austen, 25 F. do.
J. P. Oldham, late 8 R. V. Bn. do.
James Sullivan, h. p. 83 F. do.
A. Stewart, h. p. 4 Ceyl. R. do.
Thomas Conolly, 15 F. do.
Jacob Watson, 14 F. do.
Garret Wolseley, 25 F. do.
Wm. W. Swain, 36 F. do.
H. R. Lewis, 38 F. do.
F. B. Eliot, 64 R. do.
J. Gibson, h. p. 3 Gar. Bn. do.
Robert K. Abbey, 79 F. do.
J. Weeks, h. p. 7 W. I. R. do.
George Murray, h. p. 7 F. do.
Henry Nooth, h. p. 14 F. do.
Murd. Mathie, 42 F. do.
James M'Haffie, h. p. 60 F. do.
Edw. M. Bird, h. p. 4 F. do.
Henry B. Hall, 58 F. do.
William Stevenson, h. p. 97 F. do.
Godwick Stewart, 24 F. do.
Wm. Nelson, h. p. 1 Gar. Bn. do.
Lewis Dodd, h. p. 98 F. do.
Edward Lacy, h. p. 3 Gar. Bn. do.
Charles Hughes, 24 F. June
Ant. Wood, of late 3 R. Vet. Bn. do.
Geo. P. Juxon, of late 10 Roy. Vet. Bn. do.
Jas. Thompson, h. p. R. Mar. do.
Tho. Hen. Morice, R. Mar. do.
Ri. Wm. Creswell, do. do.
John Cameron, of late 8 R. Vet. Bn. do.
A. Baron Mondelet, h. p. 98 F. do.
Wm. H. Poole, late R. V. Bn. do.
C. C. Johnstone, h. p. Rifle Br. do.
Allan Cameron, h. p. 83 F. do.
H. W. Damniers, h. p. late Ger. Leg. do.
Ant. Kackeck, h. p. do. do.
John Cualey, 30 F. do.
Alexander Daniel, h. p. 63 F. do.
Thomas Summerfield, 63 F. do.
P. Meyer, h. p. late Ger. L. do.
Jos. Maclean, h. p. 3 W. I. R. do.
Jas. Cassidy, 1 W. I. R. do.
John L. Gallie, h. p. 95 F. do.
Albert D'Alton, 90 F. do.
Adam G. Campbell, 26 F. do.
D. Rossi, h. p. R. Corsic. Ra. do.
J. Berbie, h. p. Roll's R. do.
R. F. Cleaveland, R. Art. do.
W. T. Skinner, do. do.
A. J. Cahander, h. p. 98 F. do.
Nich. Fuchs, h. p. Meuron's Reg. do.
J. Blackmore, h. p. 8 F. do.
Thomas Shawe, h. p. 6 Gar. Bn. do.
George Dods, h. p. 1 F. do.
Thomas Craig, 24 F. do.
George J. Rogers, 18 F. do.
Chs. De Vigny, h. p. 60 F. do.
Geo. L. Spinluff, 2 Vet. Co. do.
George Mobleken, h. p. 37 F. do.
Wm. Richardson, h. p. 3 Garr. Bn. do.
Peter Wallace, R. Art. do.
E. Bar. Linsingen, h. p. late Ger. Leg. do.
B. P. Lynch, 30 F. do.
Wm. Hill, h. p. 6 W. I. Reg. do.
Wm. Power, 7 Dr. G. do.
R. B. Lynch, R. Marines do.
Daniel Falls, 48 F. do.
Christ. Williamson, of late 8 R. Vet. Bn. do.
Henry Bishop, h. p. 1 Prov. Bn. of Mil. do.
Rich. Jones, R. Art. do.
Chs. C. Dixon, 96 F. do.
John S. Jackson, 73 F. do.
John Malone, h. p. 4 W. I. R. do.
G. Mackey, h. p. Keith Reg. do.
Octavius Temple, 9th Regt. of Mil. in Ionian Isl. do.
Edward Dudgeon, h. p. do.
John E. Jones, Roy. Art. do.
T. A. Brandreth, do. do.
Henry Blake, h. p. 6 Gar. Bn. do.
Peter Shaughlan, h. p. do.
A. Gillespie, late of R. Mar. do.
Geo. Williamson, 90 F. do.
Edw. Swiney, 61 F. do.
Peter E. Kenny, 89 F. do.
P. B. Foley, 24 F. do.
Denise O'K. Bodley, late R. Vet. Bn. do.
Rt. Mansfield, h. p. 3 Gar. Bn. do.
George Ross, of late 8 R. Vet. Bn. do.
Alex. Robertson, h. p. 1 Vet.

W.W.Higgins,h.p.21 Dr.16 June
John Dy, Royal Engr. 25do.
Norman Pringle, h.p. 31 F. do.
W. H. Tyldesley, Royal Engr. do.
A. Fitz Gerald, late 5 R. Vet. Bn. 14 July
Francis Campbell, h.p. 3 Gr. 25 do.
Rob. R.J Jordan, 72 F. do.
Charles Jackson, h.p. 56 F. do.
Hor. G. Bekke, h.p. 56 F. do.
C. G. Mackay, h.p. 78 F. 31 Aug.
Wm. Havesfield, 45 F. do.
W. H. Carstenman, h.p. 10 F. do.
John Machell, R. Art. 29 Sept.
William C. Ball, 88 F. do.
Jos. Paterson, h.p. York Chas. do.
Thos. Blanshard, R. Engr. do.
Thomas Falls, 26 F. do.
C. Mucle. Grahams, 38 F. 13 Oct.
Rob. Carter, h.p. 3 Gd. Reg. 15 do.
D. M'Dougall, h.p. 93 Highl. do.
George Tryon, h.p. 2 Prov. Bn. of Militia 27 do.
Richard Leonard, h.p. 104 R. do.
L. Carmichael, Royal Art. do.
J. Cirsvegnac, h.p. Sicilian R. do.
J. Robyns, Royal Mar. do.
W. P. De Bathe, 85 F. do.
John Allen, h.p. 10 F. 1 Dec.
J. F. Briggs, h.p. 28 F. 8 do.

1815.

Edward Barwick, 67 F. 12 Jan.
W. Robinson, R. Mar. Art. 23 Feb.
Peter Chambers, 41 F. 25 do.
C. Hinckledey, h.p. 60 F. 9 Mar.
Rickard Ryan, h.p. 98 F. 16 do.
John Orr, h.p. 7 F. do.
James F. Love, 58 F. do.
Charles Wood, h.p. 21 Dr. do.
William Moore, h.p. 14 F. 23 do.
Robert Carew, h.p. 82 F. 20 Apr.
P. Mathewson, h.p. 8 Y. Ra. 27 do.
Arch. Cameron, h.p. 5 F. 4 May
Edmond Browne, 36 F. do.
James Rowan, 1 F. do.
William Frith, 76 F. 5 do.
Tho. Powell, h.p. Rifle Brig. 11 do.
Hon. E. Cadogan, h.p. 8 W.I. R. 25 do.
Sir N. Trant, Knt. h.p. Port. Serv. 1 June
C. H. Chambers, h.p. 2 do. do.
J. B. Glew, h.p. York Chas. 19 do.
James Brewer, h.p. 103 L. 15 do.
Samson Stuckey, 1 Dr. 18 do.
Thomas Mayhoe, 7 Dr. do.
Alex. Langton, h.p. 8 F. do.
Archibald Menzies, 42 F. do.
Michael Turner, 1 Dr. G. do.
B. C. Whinfields, R. Art. do.
Edw. Kelly, h.p. 28 Dr. do.
Henry Madox, 8 Dr. do.
Samuel Rumley, h.p. 11 F. do.
Edward Keane, 9 Dr. do.
W. Baron Bacon, h.p. late Gen. Lec. do.
Adam Baugh, 14 F. do.
Chas. Cleves, h.p. late Gen. Lec. do.
Hon. De Dreux, h.p. 60 F. do.
Lord Ed. Thos. Somerset, h.p. Waterville's Regiment 30 do.
Thomas Dyneley, R. Art. do.
Joseph Keane, h.p. Rifle Brig. do.
Skinner Hanson, 34 F. do.
Fred. Bullmann, h.p. late Gen. Lec. do.
Rudolph, h.p. late Gen. Lec. do.
C. Digrle, R. Will. Coll. do.
J. Gauthorpe, Gren. G. do.
G. Napier, R. Art. 18 June
Richard Croker, h.p. Ports. Serv. do.
Baron R. Clements, Gren. G. do.
A. Beatinck, Cold. G. do.
Rob. Ellison, Gren. Gds. do.
James Jackson, 6 Dr. G. do.
Robert Mowatt, 80 F. do.
Wm. Bells, Rifle Brig. do.
John Tyler, h.p. 52 F. do.
F. Baron Marschall, h.p. late Gen. Leg. 19 do.
Peter Dumas, 65 F. 22 do.
Thos. Gell, 29 F. do.
Chas Baron Kronenfeldt, h.p. late Gen. Leg. 17 Aug.
Alexander Beck, 17 F. 31 do.
And. Leith Hay, h.p. 92 F. 21 Sept.
Saun. Brock, h.p. 45 F. 19 Oct.
W. Delius, h.p. late Gr. L. 23 do.
M. J. Mahon, 12 F. do.
F. de Sechart, h.p. late Gen. Lec. 20 Nov.
Gen. Henry Dansey, 98 F. 4 Dec.
Arthur Kennedy, h.p. 18 Dr. do.
R. B. Hesketh, 3 F. G. do.
Chs. Gardiner, h.p. 60 F. 14 do.
William Barney, h.p. 89 F. 15 do.
Adam G Downing, h.p. 81 F. 21 do.
John B. Hars, h.p. Gleng. Fenc. do.
Wm. R. Clayton, h.p. 40 F. do.

1816.

Tho. Grant, h.p. 91 F. 16 Jan.
Benjamin Harding, 6 Dr. do.
F. Goulburn, h.p. 104 F. 15 Feb.
John Blake Lynch, 63 F. 25 May
Thomas Moody, R. Engr. do.
Rich. Du Cane, h.p. 20 Dr. do.
Edw. FitzGerald, h.p. 60 F. 11 July
S. Patrickson, h.p. 67 F. 8 Aug.
T. Dundas, h.p. 3 Ceylon R. do.
John Wright, R. Mar. 16 do.
Chs. F. Barton, late of R. Mar. do.
Edward Goulburn, h.p. 104 F. 15 Feb.
John Gurwood, 10 Dr. 6 Mar.
William Stewart, h.p. 30 F. 6 Mar.
Thos. N. Harris, h.p. 1 Dr. G., 14 do.
John Belshes, h.p. 59 F. 20 do.
William Reid, R. Eng. do.
W. Colegrave, h.p. 8 W.I.R. 10 Apr.
Henry Browne, 87 F. 22 do.
S. Watts, h.p. 4 W.I. R. 24 do.
Hon. A.H.R. de Ros, 92 Dr. 6 May
Wm. Walker, 5 Dr. G. 29 do.
H.R.C Stapylton, 10 Dr. 19 June
Edward Knox, 31 F. 21 do.
Wm. Moray, h.p. 19 Dr. do.
Henry Rainey, 56 F. do.
Jas. Trayers, Rifle Brig. do.
W.C. Holloway, R. Eng. do.
Nath. Giedstanes, 68 F. do.
John Babington, 14 Dr. do.
Nath. Eckersley, h.p. 60 F. do.
M. Bomchier, R. Art. do.
George Miller, 74 F. do.
Dishrowe, Gren. Gds. do.
H. G. Macleod, 43 F. do.
J. S. Little, Kt. h.p. 60 F. do.
Joaquin Fuller, 39 F. 12 July
Sir C. Cuyler, Bt. 85 F. 7 Aug.
E. Knight, h.p. Port. Serv. 4 Sept.
William Charters, do. do.
Sir F. Wilson, h.p. Port. Serv. 4 Sept.
Eliot Brackenbury, do. do.
R. Orlando Jones, do. do.
Hugh Owen, h.p. late Dr. do.
Thos. Peachie, h.p. Port. Serv. do.
Thomas O'Neill, do. do.
R. Bay, do. do.
James Johnston, do. do.
Wm. Suthcliffe, do. do.
James Delancey, 79 Fus. 30 Oct.
Lt.-Col. Geo. Lennox, M.P. 8 Dr. 2 Nov.
Henry Holgate, 18 F. 13 Dec.
A. Macdonald, 85 F. 18 Dec.
Wm. H. Holmes, 4 F. do.
C. W. Poppleton, h.p. 92 F. do.

1818.

Hon. J. Fitch, h.p. 8 W.I. Regt. 5 Mar.
Lt.-Col. confin. of Europe.
Edward Jackson, 69 F. 12 Mar.
Edw. Widman, h.p. 60 F. do.
Jon. Willington, 17 Dr. 15 Oct.
Alex. M'Pherson, 2 W.I.R. do.
J. Fraser, 1 Ceylon R. do.
Eman. T. Poe, 80 F. do.
Robert Dillon, 92 F. do.
P. S. Stanhope, h.p. 85 F. 1 Nov.
Geo. W. Montagu, 56 F. 10 Dec.
John Hogg, 20 F. do.
Thos. W. Robbins, 7 Dr. do.
Wm. M'Intyre, 1 W.I.R. do.

1819.

John Leslie, 69 F. 1 Jan.
Peter Wilkie, 69 F. do.
Hen. B. Lane, h.p. R. Art. do.
Wm. L. Wood, h.p. 21 F. do.
Henry Tho. Shaw, 4 F. do.
Henry Baynes, R. Art. do.
Jos. T. Pidgeon, 71 F. do.
M. Macpherson, 42 F. do.
Chs. G. Gray, Rifle Br. do.
Rob. N. Nickle, 88 F. do.
Chs. Knight, 35 F. do.
Alex. Barton, 19 Dr. do.
John Townsend, 14 Dr. do.
W. B. Dundas, R. Art. do.
John Stewart, h.p. 96 F. do.
A. Wedderburn, Colist. G. do.
Lovell B. Badcock, 14 Dr. do.
Wm. Mackay, h.p. 60 F. do.
W. M. Hamerton, h.p. 67 F. do.
Wm. Tomkinson, 16 Dr. do.
Wm. Webber, R. Art. do.
J. Neave Wells, 14 Engr. do.
Digby Mackworth, 13 Dr. do.
W. G. Cameron, Gren. Gds. do.
Alex. Thomson, R. Eng. do.
B. Lt. Hotham, M. P. h.p. Colist. G. do.
W. G. Moore, Gren. Gds. do.
Jas. Freeth, Roy. Staff Cor. do.
Fra. Russell, 12 Dr. do.
Hon. Chs. Gore, 85 F. do.
John Brooke, 92 F. do.
Rob. H. Gell, h.p. R. Art. do.
Wm. Brereton, h.p. do. do.
Jas. Dunn, Tower, 31 F. do.
Chs. Middleton, h.p. 12 Dr. do.
C. Wm. Wall, 3 F. do.
Robert Place, 77 F. do.
John F. Paterson, 15 Dr. do.
Jas. Cassidy, G. 3 F. do.
Belling. J. Smith, 17 Dr. do.
James Campbell, 79 F. do.
Edward Nicholl, 81 F. do.
J. Carmichael, G. 3 F. do.
Don. Macpherson, 85 F. do.
Jas. Sweeney, 69 F. do.
Edw. Stafford, 31 F. do.

W.M.G.Colebrooke, R.Art. 1June
Jas. H.Powell, h. p. 103 F. 4do.
Thomas Tisdall, late R. Irish Art. do.
William Payne, Roy. Art. do.
George Forster, do. do.
John Tho. Caddy, do. do.
H. M. Farrington, do. do.
George Skyring, do. do.
Joseph Brome, do. do.
C. Younghusband, do. do.
George Crawford, do. do.
Max. Close, h.p. 1 Gar. Bn. do.
Am. de Courten, h. p. Wattey. Regt. do.
Mat. Ryan, h. p. 30 F. do.
G.E.Elrington,of late5R.V.B. do.
Alex. Douglas, h. p. 1 F. do.
Wm.Hen.Taynton,h.p. 31 F. do.
William Loftie, 55 F. do.
James Winnett, 68 F. do.
J. Staunton, of late 1R.V.B. do.
Geo. Lewis,† h. p. R. Mar. do.
Robert P. Boys, R. Mar. do.
Geo. John Sale, 77 Dr. do.
Geo. P. Wingrove, R. Mar. do.
Tho. Shepherd, do. do.
*Hon.*Edw. Mullins, h.p. 28 F. do.
William Irwin, 5 D. G. do.
Eyre Smyth, 62 F. do.
Elias Lawrence, R. Mar. do.
Francis Smith, Roy. Art. do.
Henry Shum, h. p. 26 F. do.
Charles Egan, Roy. Art. do.
Fountain Elwin, h.p. 44 F. do.
John Bartleman, R. Mar. do.
William Onslow, 4 Dr. do.
Henry Bickman, R. Art. do.
Jos. Mignan May, h.p. R. Mar. do.
*Hon.*C.Murray, h. p. 17 Dr. do.
John Campbell, 11 F. do.
Wm. Mans, Morrison, 7 D.G. do.
Tho. J. Forbes, Roy. Art. do.
Wm. Hart Lapshie, h. p. 99 F. do.
Thomas Hele, h. p. 25 Dr. do.
R. Annesley, h.p. R. W. L. R. do.
John Howard, h.p. 96 F. do.
John M. Close, h.p. R. Art. do.
Wm. Ormsby Gore, h.p. 86 F. do.
H. Ryhiner, h. p. Roll's R. do.
James Peat, h. p. 25 F. do.
Mark A. Bozon, h. p. 81 F. do.
Walter M'Gibbon, h. p. 62 F. do.
Hugh Cameron, 73 F. do.
Henry White, h. p. 24 F. do.
Edward Carlyon, h.p. 66 F. do.
G. G. Cochrane, h. p. 3 Prov. Bn. of Mil. 10do.
C.E.de M. Duzisdorff, h.p. Meur. Reg. 17do.
Campbell, h. p. 52 F. 21do.
J. Schoedde, 60 F. do.
Wm. Moore, 74 F. do.
Samuel Hext,† 83 F. do.
Thomas Weare, 35 F. do.
H. Barrington, 91 F. 24do.
B. O. Loane, h. p. 4 Cey. R. 1July
Abr. Alex. Freer, h. p. 25 F. do.
Thomas Burke, h. p. 4 F. 22do.
T. B. Bamford, h. p. 7 W. I. R. 12Aug.
A. Brunt, h. p. 4 Ceylon R. 19do.
J. Burrows, h. p. 57 F. 26do.
W. Campbell, 36 F. do.
J. Bogle, h. p. 94 F. do.
T. Bell,† 48 F. do.
A.Todd, h. p. 2 Gar. Bn. do.
J. Macdonald, h.p. Port. Serv. do.

William Chuden, h. p. late Ger. Leg. 25thAug.
S. Sankey, h. p. 6 F. 28Sept
Matt. Scott, h. p. 96 F. 21do.
Wm. Morrison, † Roy. Art. 3do.
C. S. Campbell, 26 F. do.
J. Williamson, h. p. R. Wag. Tr. do.
Rob. Campbell, h. p. 84 F. do.
Hector Cameron, h.p. 91 F. do.
George Henderson, R. Eng. do.
James Taylor, 48 F. do.
G. G. Lewis, R. Eng. do.
Geo. Halford, 59 F. do.
R. Macdonald,† 1 F. do.
D. Joly, h. p. 6 W.I.R. 28do.
Joseph Creighton, h.p. 59 F. do.
E. *Bar.* During, h. p. late Ger. Leg. 30do.
M. de Muller, h. p. late Ger. Leg. 10Oct.
G. S. Fraser, Cape Corps 2do.
W. S. Forbes, h. p. 56 F. 6Nov.
Charles Mill, 55 F. 10do.
J. A. Mein, 24 F. 11do.
Henry Fitz Gerald, 60 F. do.
Daniel Marston, 86 F. 18do.
Wm. Vincent, h. p. 82 F. do.
G. D'Arcy, 39 F. 22do.
B. Stone, h. p. 58 F. do.
T. S. Nicolls, 31 F. do.
D. O'Kelly, 11 F. do.
D. M'Gregor, h.p. 78 F. 25do.
R. Onseley, h. p. Port. Serv. do.
Sir Vic. von Arentsschildt, *Kt.*† h. p. late Germ. Leg. do.
W. Read, *Assist. Qua. M. G.* 29dec.
John Carter, 72 F. 31Dec.
Cha. H. Smith, h. p. 15 F. 13do.
W. Robinson, 8 F. 19do.
G. A. Eliot, 68 F. do.
J. H. Holland, h. p. 69 F. do.
Rich. Vyse Fawcett, h.p. 99 F. do.
William Baird, 86 F. 25do.
Patrick Dowdall, 31 F. 26do.
Joseph Marke, h. p. 30 F. do.
James Jenkin, 84 F. do.
R. H. Sale, 38 F. 30do.
James L. Basden, 89 F. do.

1814.

H. B. Lynch, h. p. 27 F. 1Jan.
C. Turner, late 8 R. Vet. Bn. 6do.
D. Campbell, h. p. 79 F. 13do.
R. M. Browne, 8 F. do.
James Payler, h.p. 37 F. do.
George Dean Pitt, 80 F. do.
C. M. St. Paul, h. p. 2 Prov. Bn. of Mil. do.
Henry Bristow, h. p. 88 F. 20do.
W. Aly, h. p. late Ger. Leg. 26do.
J. Fogerty, 38 F. 8Feb.
D. Campbell, 39 F. 3Mar.
J. P. Oates, h. p. 88 F. do.
S. Taylor, 6 F. do.
J. Culley, 5 F. do.
W. Greene, 61 F. do.
W. Russell, h. p. 31 F. do.
J. Lepper, h. p. 87 F. do.
T. Kirkwood, h.p. New Brans. F. 10do.
E. T. Fitz Gerald, h. p. 12 F. 17do.
Sir Geo. Cha. Hoste, *Kt.*† R. Eng. do.
M. Chamberlain, h. p. 84 F. do.
E. T. Michell, Roy. Art. do.
W. Cochrane, h. p. 103 F. do.
Cha. Pratt, h. p. 96 F. 24do.
G. Spottiswoode, h. p. 71 F. 31do.

A. Boden, h.p. late Ger. Leg. 30Mar.
R. Dalzell, 46 F. 19Apr.
James Lee, h. p. 92 F. 1May
A. N. Bennett, 4 F. do.
Geo. Fitz. Peake, h. p. 31 F. do.
Loftus Gray, Rifle Brig. 11do.
Macklester, 13 Dr. 9do.
T. P. Milles, 14 Dr. do.
Edward Purdon, 60 F. do.
Wm. Greene, R. Art. do.
Charles Campbell, h. p. 94 F. do.
Hamb. Obins, h. p. 53 F. do.
William Cator, R. Art. do.
Mat. Forster, 38 F. do.
George Tovey, 90 F. do.
Gilb. Elliot, 34 F. do.
A. Long, h. p. R. Staff Corps 2do.
James Horton, h. p. Meurons Regt. 23May
A. Hartley, h. p. 61 F. 30do.
James Laing, h. p. 61 F. do.
Hector M'Laine, 37 F. do.
J. O'Flaherty, h. p. 45 F. do.
Henry D. Loftus, 9 F. do.
Peter Warburton, h.p. 56 F. 26do.
Sir T. T. F. Eliott Drake, *Bt.* h. p. 34 F. do.
Joseph Skerrett, 76 F. 13June
Geo. D'Arley, R. Wag. Tr. 30do.
E. A. Angelo, h. p. New Fen. do.
Thos. Rogers, † R. Art. 4do.
J. Coutquelvin, late R. For. Art. do.
Thomas Gamble, R. Art. do.
Alexander Munro, do. do.
James P. Cockburn, do. do.
John Bradish, 24 Cey. Regt. do.
Philip Delarre, 1 Cey. R. do.
William Davis, 7 Dr. Gds. do.
John Dalrymple, 30 F. do.
W. Bernard, 5 R. Vet. Bn. do.
Richard Jones, h. p. 81 F. do.
Robert Horsley, h. p. 60 F. do.
Thomas Manners, late 8 R. Vet. Bn. do.
Robert Durie, h. p. 24 Dr. do.
A. Alexander, of late 5 R. Vet. Bn. do.
John Campbell, h.p. Y.L.I. Vol. do.
William Hull, 62 F. do.
D. Macniel, h.p. Cape Reg. do.
Hamilton Bagwell, h.p. 8 F. do.
William Collins, Roy. Mar. do.
Rob. H. Maunsell, h.p. 39 F. do.
G. S. Thwaites, h. p. 37 F. do.
Philip Maurice, h.p. 60 F. do.
W. H. M. Bayley, Roy. Marines do.
Samuel Elmerton, do. do.
Alex. Watson, do. do.
T. J. Sterling, do. do.
Arthur H. Ball, do. do.
Hen. Lindsay, h. p. 69 F. do.
Jeffery O'Connell, h.p. 18 F. do.
William Sall, h. p. 47 F. do.
Mark R. Glaze, Roy. Mar. do.
Robert Percival, 48 F. do.
Samuel Brickman, h. p. 50 F. do.
Samuel Colberg, h.p. 60 F. do.
J. C. L. Carter, 44 F. do.
Robert Hilliard, h. p. 48 F. do.
John Wheatstone, 55 F. do.
Elias Pipon, h. p. R. New Fen. do.
Charles Baldwyn, 58 F. do.
Lord Robert Kerr, h.p. 6 Gar. Bn. do.
J. S. Lindesay, h. p. Irish Brig. do.
Christ. Noble, h.p. R. Marines do.
George Bunce, h. p. 84 Dr. do.

Digitized by Google

Henry Cox, Roy. Marines, do.
Rev. Carter Hornby, do. do.
Francis Wemyss, late of do. do.
George Jones, R. Marines, do.
Joseph Beaufoix, late Roy. For. Art. do.
Rade Bamey, h. p. Matross, do.
Regt. do.
And. Kinnaman, h. p. R. Mar. do.
Ens. Clarke, late Roy. For. Art. do.
Nath. B. English, Roy. Mar. do.
John H. Grubham, do. do.
William Sladden, h. p. do. do.
Richard Bence, R. Mar. do.
James B. Fletcher, do. do.
Nicholas Watson, late Dr. do.
Wm. Morris, h. p. Royal Newf. Regt. do.
R. Rochfort, h. p. Depot Staff do.
Edw. Powell, 10 F. do.
John M'Mahon, h. p. 60 F. do.
Daniel O'Donoghue, h. p. 1 Gar. Bn. do.
Alex. M'Donald, 76 F. do.
Philip Durnford, Roy. Art. do.
John S. Sheturr, do. do.
William Lloyd, do. do.
Blaney Walsh do. do.
Robert H. Birch, do. do.
James Armstrong do. do.
Edward Wilmot, do. do.
George W. Baetz, do. do.
Philip J. Hughes, do. do.
Jas. Maclachlan, do. do.
James Addams, do. do.
Henry Vernon, 36 F. do.
Thomas Adair, Roy. Mar. do.
Joseph Jerrard, h. p. 6 Gar. Bn. do.
Robert Terry, 85 F. do.
John Phillips, h. p. R. Mar. do.
William Roberts, Roy. Art. do.
John F. Read, do. do.
T. Amory, h. p. 5 Gar. Bn. do.
M. Bar. Deckes, h. p. late Ger. Leg. do.
GBH L. Breymann, † h. p. do. do.
G. Pringle, h. p. late Ger. L. do.
Robert Murray, 50 F. do.
Geo. Jervis, h. p. do.
J. F. Whelan, h. p. R. Newf. Fen. do.
N. F. de Brem, h. p. Chass. Brit. do.
Arthur Morris, h. p. 14 F. do.
Thp. Paterson, Roy. Art. do.
William Cleeve, do. do.
John Jameson, 64 F. do.
John Bridges, h. p. 68 F. do.
Geo. Bailey, h. p. Roy. Mar. do.
John Jackson, do. do.
Jas. W. Wilson, h. p. 3 W. I. R. do.
C. D. Shiffeisen, h. p. 54 F. do.
No Muller, h. p. Roy. Inf. do.
F. Creighton, h. p. York Lt. Inf. do.
F. Franchesin, h. p. do. do.
Abraham Creighton, h. p. 85 F. do.
David Geogety, h. p. Gar. do.
John Ridley, Roy. Marines do.
Ambrose Lane, h. p. 104 F. do.
Leonard Gibbons, h. p. 6 W. I. R. do.
Charles Stisled, 4 Dragoons do.
John Russell Dunn, h. p. late 6 Regt. do.
Jo. Reed, h. p. 5 Gar. Bn. do.
Nath. W. Oliver, Roy. Art. do.
Chas. Reynolds, of late 8 R. Vet. Bn. do.
William Holland, of late 1 Roy. Vet. Bn. do.
Henry Capadose, h. p. 56 F. do.
Edward Long, h. p. 3 Art. R. do.
Sullivan, h. p. Port. Serv. do.
Rd. Hare, h. p. 8 Gar. Bn. do.
John T. Smith, 93 F. do.
Charles Robinson, h. p. 79 F. do.
Jno. Souter, h. p. 3 F. do.
John Parry, late of R. Mar. do.
Robert Hart, h. p. R. Mar. do.
William Gough, 69 F. do.
Henry Cadenhale, h. p. 97 F. do.
Simpson Carter, h. p. 1 Gar. Bn. do.
William Milne, of late 9 Vet. Bn. do.
Thos. Bayley, 1 Ceylon Reg. do.
Nath. Bean, h. p. 49 F. do.
Jas. Montrie, h. p. 1 Garr. Bn. do.
BH John Jessop, † 44 F. do.
Wheeler Coultman, 53 F. do.
G. de Muller, h. p. late Ger. Leg. do.
BH H. Kuhlmann, † h. p. do. do.
George Bristow, h. p. 34 F. do.
Geo. Humphry, 75 F. do.
E. Power, 7 Dr. G. do.
Chs. H. Gosby, R. Art. do.
James P. St. Clair, do. do.
R. F. J. Lacy, do. do.
J. A. Clement, do. do.
Robert Douglas, † do. do.
Edw. P. Wilgress, do. do.
A. Lew. de Harling, h. p. late Ger. Leg. do.
John Wardlaw, 16 F. do.
F. Hawkey, late 8 Vet. Bn. do.
Stewart Maxwell, † R. Art. do.
Dugald Campbell, do. do.
Wm. Gran. Eliot, do. do.
Fred. Campbell, do. do.
George Turner, do. do.
BH W. T. Boyce, h. p. 60 F. do.
Wm. B. Nicolls, 74 F. do.
Patrick Cruice, h. p. 6 W. I. R. do.
J. Mac Niel, h. p. 7 W. I. R. do.
Tho. Cha. Green, 24 F. do.
Val. Jos. Quin, h. p. 21 F. do.
John Austen, 25 F. do.
J. P. Oldham, late 8 R. V. Bn. do.
James Sullivan, h. p. 83 F. do.
A. Stewart, h. p. 4 Ceyl. R. do.
Thomas Conolly, 16 F. do.
Jacob Watson, 14 F. do.
Garnet Wolseley, 90 F. do.
Wm. W. Swaine, 56 F. do.
BH R. Leven, 34 F. do.
F. B. Eliot, 64 F. do.
J. Gibson, h. p. 2 Gar. Bn. do.
Robert K. Abbey, 78 F. do.
J. Weeks, h. p. 7 W. I. R. do.
George Murray, h. p. 7 F. do.
Henry Nooth, h. p. 74 F. do.
Murdo Mackenzie, 42 F. do.
James M'Hattie, h. p. 60 F. do.
Edw. M. Biles, h. p. 4 F. do.
Henry B. Hall, 38 F. do.
William Erskine, h. p. 72 F. do.
Holwick Stewart, 24 Regt. do.
Wm. Newton, late 1 Gar. Bn. do.
Lawrence Oakes, h. p. 2 Gar. Bn. do.
Joseph Lacey, h. p. 2 Gar. Bn. do.
Charles Hughes, 24 F. do.
And. Wood, of late 3 R. Vet. Bn. do.
Geo. P. Juxon, of late 10 Roy. Vet. Bn. do.
Jas. Thompson, h. p. R. Mar. do.
Tho. Henl. Morice, R. Mar. do.
Hy. Wm. Creswell, do. do.
John Cameron, of late 8 R. Vet. Bn. do.
Alexander Mondelet, h. p. 36 F. do.
BH W. Poole, late of R. Mar. do.
BH C. Johnstone, h. p. Rifle Br. do.
Allan Cameron, h. p. 85 F. do.
H. W. Damniers, h. p. late Ger. Leg. do.
Anr. Kuckeck, h. p. do. do.
John Gosley, 56 F. do.
Alexander Daniel, h. p. 63 F. do.
Thomas Summerfield, 63 F. do.
BH P. Meyer, h. p. late Ger. L. do.
Jos. Maclean, h. p. 8 W. I. R. do.
Jas. Cassidy, 1 W. I. R. do.
John L. Gallie, h. p. 95 F. do.
Albert D'Alton, 90 F. do.
Adam G. Campbell, 26 F. do.
D. Rossi, h. p. R. Corsic. Ra. do.
J. Berbie, h. p. Rolle's R. do.
R. F. Cleaveland, R. Art. do.
W. T. Skinner, do. do.
BHA. J. Cahander, h. p. 98 F. do.
Nich. Fuchs, h. p. Meuron's Reg. do.
J. Blackmore, h. p. 8 F. do.
Thomas Shawe, h. p. 6 Gar. Bn. do.
George Dods, h. p. 1 F. do.
Thomas Craig, 24 F. do.
George J. Rogers, 18 F. do.
Chs. De Vigny, h. p. 60 F. do.
Geo. L. Spinluff, 2 Vet. Co. do.
George Rolsken, h. p. 37 F. do.
Wm. Richardson, h. p. 3 Garr. Bn. do.
Peter Wallace, R. Art. do.
E. Bar. Linsingen, h. p. late Ger. Leg. do.
B. P. Lynch, 30 F. do.
Wm. Hill, h. p. 6 W. I. Reg. do.
Wm. Power, 7 Dr. G. do.
R. B. Lynch, R. Marines do.
Daniel Falls, 48 F. do.
Christ. Williamson, of late 8 R. Vet. Bn. do.
Henry Bishop, h. p. 1 Prov. Bn. of Mil. do.
Rich. Jones, R. Art. do.
Cha. C. Dixon, 90 F. do.
John S. Jackson, 73 F. do.
John Mahon, h. p. 4 W. I. R. do.
G. Mackey, h. p. Keith Reg. do.
Octavius Temple, 19th Light Inf. do.
Wm. in Ionley Hill do.
Edward Dudgeon, h. p. do.
John E. Jones, Roy. Art. do.
T. A. Drinkwater, do. do.
Henry Blake, h. p. R. Mar. do.
P. O'Shaughnessy, 24 F. do.
A. Gillespie, late of R. Vet. Bn. do.
Geo. Williamson, 90 F. do.
Pat. White, 44 F. do.
Peter E. Kenny, 60 F. do.
B. Foley, 4 F. do.
Persse O'K. Bonfield, late of R. Vet. Bn. do.
R. Marcellus Bond, h. p. late of R. Vet. Bn. do.
George Ross, of late 7 R. Vet. Bn. do.
Alex. Robson, h. p. 10 F. do.

W.W.Higgins,h.p.21 Drag.Jan.
John By. Rodet,Esq. do.
Norman Pringle,h.p. 31 F. do.
W.H. Tyldesley,Royal Engs. do.
A. Fitz Gerald, late 5 R. Vet. B. 14 July
Francis Campbell, 6 F. do.
Rob. R. Loring, 70 F. do.
Charles Jackson, h.p.56 F. do.
Hor.G. Bokke, h.p. 58 F. do.
C.C. Mackay,h.p. 98 F. 24 Aug.
Wm. Havesfield, 43 F. do.
W.B.Kerstemann,h.p.10 F. 15 do.
John Michelly,R.Art. 29 Sept.
William C. Ball, 89 F. do.
Jos. Paterson,h.p. York Cha. do.
Thos. Blanshard, R. Engs. do.
Thomas Falls, 99 F. do.
C. Muck. Graham, 38 F. 15 Oct.
Rob. Carter,h.p.Sicil.Reg. 15 do.
D. M'Dougall, h.p. 25 F. 20 do.
George Tryon, h.p. 2 Prov. Bn. of Militia 27 do.
Richard Leonard, h.p. 104 F. do.
L.Carmichael, Royal Art. do.
J.Cirsi regnac,h.p.Sicilian Rgs. do.
J. Robyns, Royal Mar. do.
W. P. De Bathe, 85 F. do.
John Allen, h.p. 10 F. 1 Dec.
J. F. Briggs, h.p. 28 F. 9 do.

1815.

Edward Barwick, 37 F. 19 Jan.
W.Robinson,†R.Mar.Art. 23 Feb.
Peter L. Chambers, 41 F. 25 do.
C. Hinckledey, h.p. 60 F. 9 Mar.
Rickard Ryan, h.p. 98 F. 16 do.
John Orr, h.p. 7 F. do.
William James, h. Love, 59 F. do.
Charles Wood, h.p. 81 Dr. do.
William Moore, h.p. 14 F. 23 do.
Robert Carew, h.p. 82 F. 20 Apr.
P. Mathewson, h.p. 1 R. Y. Ra. 27 do.
Arch. Cameron, h.p. 5 F. 4 May
Edmond Browne, 36 F. do.
James Rowan, 1 F. do.
William Frith, 72 F. 3 do.
Tho. Powell, h.p. 2 R. Rifle Brig. 1 do.
*Hon. E. Cadogan, h.p. 8 W. I. R. 25 do.
*Sir N. Trant, Kt. h.p. Port. Serv. 6 June
C. M. Clanchy, h.p. do. do.
J. Bulow, h.p. York Chass. 10 do.
James Browne, h.p. 105 F. 15 do.
Stamson Stawell, 12 Dr. 18 do.
Thomas Taylor, 70 F. do.
Augs. Langton, h.p. 8 F. do.
Archibald Menzies, 42 F. do.
Michael Turner, 1 Dr. G. do.
C. Whitefields, R. Art. do.
Edw. Kelly, h.p. 23 Dr. do.
Henry Madox, h. Dr. do.
Samuel Reed, h.p. 71 F. do.
Edward Kearney, Dr. do.
W. Baron Backus, h.p. late Gen. Leg. do.
Geo. Lee, do.
Nathan Beazley, 44 F. do.
A. Chrese, h.p. late Gen. L. do.
Hen. de Drewe, h.p. 60 do.
*Lord Ja. T. Beauclerk, h.p. Waterville's Regiment do.
Thomas Dyneley, R. Art. do.
Josephson, h.p. 60 F. do.
Skinner Hanson, 44 F. do.
Fred. Buttemann, h.p. late Gen. Leg. do.
Geo. Rudorff, h.p. late Gen. Leg. do.
C. Diggle, R. Mil. Coll. do.
J. Gantthorpe, Gren. G. do.
C. G. Napier, R. Art. 24 June
Richard Croker, h.p. Port. Serv. 1 July
Burton, R. Clements, Gren. G. do.
A. F. Bentinck, Coldst. G. do.
Rob. Ellison, Gren. Gds. do.
James Jackson, 6 Dr. G. do.
Robert Howard, 30 Fl. do.
W. Eales, Rifle Brig. do.
John Tyler, h.p. 52 F. do.
F. Baron Marschall, h.p. late Gen. Leg. 19 July
Peter Dumas, 63 F. 22 do.
Theo. Gell, 89 F. do.
Chas Baron Kranenfeldt, h.p. late Gen. Leg. 17 Aug.
Alexander Beck, 17 F. 31 do.
And. Leith Hay, h.p. 96 F. 21 Sept.
Saum. Brock, h.p. 45 F. 10 Oct.
W. Delius, h.p. late Ger. L. 26 do.
M. J. Molloy, 12 F. 9 do.
Ger. de Sichart, h.p. late Ger. Leg. 10 Nov.
Gen. Henry Dansey, 88 F. 4 Dec.
Arthur Kennedy, h.p. 18 Dr. do.
Rob. B. Hesketh, 3 F. G. do.
Chas. Gardiner, h.p. 60 F. 14 do.
William Barney, h.p. 89 F. 15 do.
Adam G Downing, h.p. 81 F. 21 do.
John B. Hart, h.p. Gleng. Fenc. do.
Wm. R. Clayton, h.p. 40 F. do.

1816.

Tho. Grant, h.p. 91 F. 18 Jan.
Benjamin Harding, 6 Dr. do.
Geo. Bulborn, h.p. 104 F. 15 Feb.
John Blake Lynch, 65 F. 28 May
Thomas Mealy, R. Engs. do.
Rich. Du Cane, h.p. 99 Dr. do.
Edw. Fitz Gerald, h.p. 60 F. 1 July
S. Patrickson, h.p. 6 F. 8 Aug.
T. Dundas, h.p. 3 Ceylon Rgt. 28 do.
John Wright, R. Mar. 16 do.
Chs. F. Barton, late of 8. Mar. do.
N. Turner, R. Art. Driv. 29 Nov.
Serj. Handley, h.p. 38 F. 19 Dec.
Alex. Martin, 45 F. 19 do.

1817.

J. M. Wallace, 1 Dr. 1 Jan.
P. Fra. Thorne, h.p. 60 F. 24 Feb.
John Gurwood, 10 Dr. 6 Mar.
William Stewart, h.p. 30 F. 6 Mar.
Tho. N. Harris, h.p. 1 Dr. G. 14 do.
John Belshes, h.p. 39 F. 20 do.
William Reid, R. Eng do.
W. Colegrave, h.p. 3 W. I. R. 10 Apr.
Henry Browne, 87 F. 22 do.
S. Watts, h.p. 4 W. I. R. 24 do.
*Hon. A. J. H. F. de Ros, 22 Dr. 8 May
Wm. Walker, 5 Dr. G. 29 do.
H. R. C. Stapylton, 10 Dr. 19 June
Edward Knox, 31 F. 21 do.
Wm. p. Moray, h.p. 19 Dr. do.
Henry Rainey, 5 F. do.
Jas. Traynor, Rifle Brig. do.
W. C. Holloway, R. Eng. do.
Nash. Gledstanes, 68 F. do.
John Babington, 14 Dr. do.
Nath. Eckersley, h.p. 60 F. do.
D. M. Bourchier, R. Art. do.
George Miller, 74 F. do.
C. Bushowe, Gren. Gds. do.
H. G. Macleod, 43 F. do.
Sir J. S. Lillie, Kt. h.p. 60 F. do.
Francis Fuller, 59 F. 17 July
E. C. Cuyler, Bt. 38 F. 7 Aug.
E. Knight, h.p. Port. Serv. 4 Sept.
William Charters, do. do.
Sir F. William, h.p. Port. Serv. 4 Sept.
Elias Blackenbury, do. do.
H. Orlando Jones, do. do.
Hugh Owen, h.p. 18 Dr. do.
Thos. Peacake, h.p. Port. Serv. do.
Thomas O'Neill, do. do.
R. Bury, do. do.
James Johnston, do. do.
Wm. Schalland, 81 F. do.
James Delahreys, 73 F. 9 Oct.
Lt. Gen. Lennox, M. F. 9 Dec. do.
Bennet Holgate, 13 F. 11 Nov.
A. Macdonald, 35 F. 18 Dec.
Wm. B. Hulme, 4 F. do.
T. W. Popplewell, h.p. 12 F. 26 do.

1818.

*Hon. J. Fitch, h.p. R. Wilts. 5 Mar.
Hessel Harvey, 1 F. 16 May
*Lt. Col. continu. of Europe.]
Edward Jackson, 40 F. 11 June
Edw. Widmish, 6 Dr. G. 26 Sept.
Jon. Willington, 57 Dr. 15 Oct.
Alex. M'Pherson, 3 W. I. R. 31 do.
J. Fraser, 1 Ceylon R. do.
Eman. T. Poe, 50 F. do.
Robert Dillon, 24 F. do.
P. J. Staubopole, h.p. 35 F. 19 do.
Geo. W. Montagu, 56 F. 10 Dec.
John Hogg, 40 F. 17 do.
Tho. W. Robbins, 7 Dr. 24 do.
Wm. M'Intyre, 1 W. I. R. 30 do.

1819.

John Leslie, 69 F. 1 Jan.
Peter Wilkie, 99 F. do.
Hen. B. Lane, h. p. R. Art. do.
Wm. L. Wood, h. p. 21 F. do.
Henry Tho. Shaw, F. do.
Henry Baynes, R. Art. do.
T. Pidgeon, 71 F. do.
M. Macpherson, 42 F. do.
Cha. C. Gray, Rifle Br. do.
Rob. N. Nickle, 88 F. do.
Cha. Knight, 55 F. do.
Alex. Barton, 12 Dr. do.
John Townsend, 14 Dr. do.
Wm. B Dundas, R. Art. do.
John Stewart, h. p. 96 F. do.
A. Wedderburn, Coldst. G. do.
Lovell B. Badcock, 1 Dr. do.
Wm. Mackay, h. p. 60 F. do.
W. M. Hamilton, h.p. 87 F. do.
Wm. Tomkinson, 6 Dr. do.
Wm. Webber, R. Art. do.
J. Neave Wells, R. Eng. do.
Digby Wackworth, 13 Dr. do.
W. G. Cameron, Gren. Gds. do.
Alex. Thomson, R. Eng. do.
B. Ld. Hotham, M. F. h.p. do.
Coldst. G.
W. G. Moore, Gren. Gds. do.
Jas. Frecth, Roy. Staff Cor. do.
Wm. Russell, 12 Dr. do.
Hon. Cha. Gore, 85 F. do.
John Browne, 96 F. do.
Rob. H. Oid, h. p. R. Art. do.
Wm. Brereton, h.p. 44 do.
Jas. Dunb. Tovey, 31 F. do.
Cha. Middleton, h.p. 82 F. 8 Feb.
C. Wm. Wall, 3 F. 11 Mar.
Ro. Ert Place, 77 F. 15 do.
John F. Paterson, 13 Dr. 18 Apr.
Jas. Cassidy, 62 F. do.
Fielding J. Smith, 17 Dr. 27 May
James Campbell, 79 F. 3 June
Edward Nicholl, 81 F. 10 July
J. Carmichael, 6 Dr. G. 14 do.
Don. Macpherson, 99 F. 15 do.
Jas. Sweeney, 69 F. do.
Edw. Stafford, 31 F. do.

William Bennett, 69 F. 12Aug.
Robert Seymour, h.p. 66 F. do.
Dav. Story, R. Art. do.
Jas. W. Fairbough, 63 F. do.
C. de Hamilland, 3 F. do.
J. Cleland Guthrie, 44 F. do.
Henry Langley, h.p. 66 F. do.
J. Cath. Meadham, 24 F. do.
Samuel Foxy, 30 F. do.
60Thos. Hutcheston, R. Art. do.
John W. Hitchison, 47 F. do.
Wm. Edw. Frye, 4 F. do.
Fred. Am Thurn, 60 F. do.
Lewis Im Thurn, 60 F. do.
William Cotter, 8 F. do.
Henry Rogers, 6 F. do.
Geo. Aug. Wetherall, 1 F. do.
Phin. M'Pherson, 35 F. do.
John Winkler, 2 W. I. R. do.
Adam Krien, 60 F. do.
T. Camp. Graham, 1 F. do.
Thomas Edgeworth, 35 F. do.
72John Crowe, 32 F. do.
George Thornhill, 13 F. do.
Arthur Bowen, 67 F. do.
William Boxall, 63 F. do.
William Blundell, 11 Dr. do.
Henry Jas. Phelps, 80 F. do.
James Grant, 66 F. do.
Thomas Maling, 3 W. I. R. do.
Thomas Clarke, R. Mar. do.
Jas. Mopk. Bevians, do. do.
Marm. Wybourn, do. do.
72James Campbell, 31 F. do.
Thomas Sherman, R. Mar. do.
John Campbell, do. do.
William Connolly, do. do.
William Macdonald, do. do.
Gid. Nicolson, do. do.
James Nicholson, do. do.
George Beatty, do. do.
William Hay. Snowe, do. do.
Robert Clarke, do. do.
T. Adams Parke, R. Mar. Art. do.
William Rowe, R. Mar. do.
Edward Jones, do. do.
Edm. Nett. Lowder, do. do.
Jas. Rose, h. p. 3 W. I. R. do.
Edmund Lockyer, 19 F. do.
Fra. Carpenter, 15 F. do.
72Alex. Campbell, 79 F. do.
Howell H. Prichard, 36 F. do.
Charles Carthew, 39 F. do.
Tho. Eyers, R. Eng. do.
Thomas Dent, 10 F. do.
Alex. Campbell, h.p. 3 F. G. do.
Don. Mac Gregor, 58 F. do.
John Bazalgette, h.p. 98 F. do.
Arch. M'Intyre, of late 2 Ros. Vet. Bn. do.
Manley Dixon, 90 F. do.
Charles Collis, h.p. 84 F. do.
Hen. C. Streatfeild, 87 F. do.
Alexander Sharp, R. Mar. do.
Thomas Wilson, h.p. 60 F. do.
William Thomson, R. Mar. do.
Thomas Carter, do. do.
John Wybridge, do. do.
Brook Fuman, 82 F. do.
Peter Macdougall, 25 F. do.
C. Grant Falconer, 78 F. do.
James Tho. Morisset, 48 F. do.
Hans. Tod Lowney, R. Art. do.
John Chester, do. do.
Geo. Marshall, R. Mar. do.
Charles Pepper, 97 F. do.
Richard Green, 70 F. do.
Charles Parke, 3 F. do.
Hon. H. Gardner, R. Art. do.
John M'Caskill, 55 F. do.

Fra. Creagh, 83 F. 12Aug.
Christ. Epworth, R. Mar. do.
Charles Addison, 60 F. do.
Jas. Tallon, 41 F. do.
72William Stewart, 91 F. do.
Christ. Wilkinson, R. Art. do.
Charles Downes, 1 R. Vi Bn. do.
Henry P. Blakeney, 66 F. do.
George Gray, R. Mar. do.
Arthur Hill Dickson, 64 F. do.
Thomas Barkley, 70 F. do.
H. Le Grange Dougan, 4 Dr. G. do.
William Owen, 12 F. do.
72C. F. Sandham, R. Art. do.
Arthur Hunt, do. do.
Charles Gilmour, do. do.
F. A. Skene Knox, do. do.
John Briscoe, do. do.
John Taylor, do. do.
Henry Pieves, do. do.
Wm. Dunn Nicolls, do. do.
C. G. Alms, do. do.
Stephen Kirby, do. do.
J. F. Adye do. do.
Henry Light, do. do.
Henry Bates, do. do.
Henry Ellis, 95 F. do.
H. M. G. Vigoureux, R. Eng. do.
H. W. Kilvington, do. do.
Gilbert Buchanan, do. do.
Edward Fanshawe, do. do.
Wm. Douglas, do. do.
Thomas Faunt, 84 F. do.
Thomas Hogarth, 54 F. do.
James Baird, 66 F. do.
Carlisle Spalding, 32 F. do.
Tho. Cunningham, R. Eng. do.
William Green, 35 F. do.
Charles Wayth, 17 Dr. do.
Dan. Baby, 24 F. do.
Hugh M'Gregor, 63 F. do.
Robert Johnston, 49 F. do.
C. L. Fitz Gerald, 12 F. do.
Edward Figg, R. Eng. do.
Pat. Hamilton, 4 Dr. G. do.
Jas. Anton, 35 F. As. Adj. Gen. W. Ind. do.
Dun. Digby, 65 F. do.
William Hinde, 65 F. do.
Mark Prager, Sub Insp. of Mil. in Ion. Isl. do.
Nath. Cole, R. Mar. do.
72Tho. Cox Kirby, 54 F. do.
Abr. James, 67 F. do.
J. W. Kettlewell, h.p. R. Art. do.
Henry Despard, 17 F. do.
William Croker, 17 F. do.
Richard Cole, 81 F. do.
Jas. Agnew, h.p. Malta Regt. do.
Arthur Dubourdieu, 5 F. do.
Harry Powell, 76 F. do.
Allan Cameron, of late 6 R. Vet. Bn. do.
John Nixon, 17 F. do.
John Marshall, 14 F. do.
James Lane, h.p. R. W. I. R. do.
Don. Stuart Daizell, R. Mar. do.
Josh. Crosse, 36 F. do.
Edward Broderick, 34 F. do.
J. G. N. Gibbes, h.p. Malta R. do.
C. B. Fancourt, 54 F. do.
Edward Scott, 50 F. do.
Henry Gore, 89 F. do.
Hugh Stewart, 75 F. do.
And. Pathson, of late 8 R. Vet. Bn. do.
Dun. M'Laren, do. do.
Lewr. O'Hara, 56 F. do.
Thomas Buck, h.p. 98 F. do.
Rob. Preston, h.p. 19 F. 25Sept.

72Chs. Tenlon, 19 F. 1Oct.
J. Maclean, 80 F. 16Nov.
Patrick Grieve, 30 F. 26do.
James Hart, 8 Dr. 23Dec.
H. M. of Worcester, h.p. 37 F. do.
M. P. do.

1820.

Jas. B. Gardiner, R. G. 12Feb.
72John S. Cowell, Coldst. G. do.
72Mild. Rane, 61 F. 3Mar.
Tho. D. Lord, 8 W. I. R. 16do.
W. D. Sompson, 9 Dr. do.
Wm. Broomfield, 89 F. 20do.
G. A. Moultrie, h.p. 48 Dr. 23do.
72J. Whitefoord, 15 Dr. 31do.
J. C. Champion, 21 F. 29do.
Thomas Jones, h.p. 41 Dr. 5July
Wm. Bruce, 37 F. 24Aug.
72Wm. Birch, 1 Dr. G. 12Sept.
72Sir H. Floyd, 8 Dr. 16Nov.
John Gordon, 2 F. 23Dec.

1821.

James Wallis, 46 F. 1Mar.
Wm. H. Dennie, 29 F. 19Apr.
Joseph Bethune, 78 F. 14June
H. Hely Hutchinson, 49 F. 5July
William Croker, 40 F. do.
G. Peebles, R. Mar. 19do.
E. Baillie, do. do.
Tho. Inches, do. do.
Francis Eagar, 31 F. do.
David Morrice, h.p. 66 F. do.
Daniel M'Neale, 17 Dr. do.
George Brown, 8 Dr. do.
Daniel Wright, 18 F. do.
Abia. Hawkes, 39 F. do.
Donald Macleod, 78 F. do.
J. J. Blackenberg, 1 Cey. R. do.
Peter Budgeon, 58 F. do.
Gerard Quill, 15 F. do.
Mathias Everard, 14 F. do.
J. P. Ansen, R. Mar. do.
George Jack, 21 F. do.
J. Owen, R. Mar. do.
J. S. Simcockes, 3 F. do.
Dennis Daly, 9 Dr. do.
J. W. Fletcher, 4 F. do.
J. M. Wardrop, 81 F. do.
Thomas Colby, R. Eng. do.
Wm. Rattledge, 6 Dr. Gds. do.
Henry Marlay, 3 F. do.
Andrew Wilder, 35 Regt. do.
Thomas Vilett, 76 F. do.
Lew. Mackenzie, 2 Dr. do.
J. Mitchell, 49 F. do.
Stephen Cappage, 59 F. do.
James Thomson, 6 F. do.
Haddon Smith, 73 F. do.
Stephen D'A. Kelly, 30 F. do.
William Ebbare, 18 F. do.
Edward Byne, 19 Dr. do.
Peter Jones, R. Mar. do.
G. J. Harding, R. Engs. do.
J. Ross Wright, 3 Dr. do.
William Mason, 89 F. do.
Henry Wilson, 79 F. do.
T. D. Turner, 4 R. do.
John Gaff, 76 F. do.
Chas. Wright, R. Mar. Gds. do.
72Thomas Wickey, 6 Dr. do.
John Otley, R. Mar. Gds. do.
Marcus Annesley, 61 F. do.
72E. P. Buckley, Grens. Gds. do.
Rich. M. Oakes, 1 Life Gds. do.
Henry Mac Gowan, 1 Foot Gds. do.
Alex. Campbell, 9 Dr. 9July
72Rod. Mac Neil, 84 F. 19do.
Nowell E. Nosel, 3 Dr. do.
72M. C. Crawford, 12 Dr. 30do.

GENERAL OFFICERS HAVING LOCAL RANK.

Generals.

W. *Earl* Cathcart, *K.T.*	18Nov.1803	*Continent*	
T. *Ld.* Lynedoch, *G.C.B.*	7Dec.1813	*Holland & adjacent Countries*	
Sir A. Campbell, *Bt KC.B.*	30Nov.1810	*East Indies*	

Lieutenant-Generals.

Sir H. A. Mont. Cosby, *Kt.*	26June1799	*East Indies*	
Thomas Bridges	20Aug.1802	*do.*	
George Deane	25Sept.1805	*do.*	
George Cunyngham	do.	*do.*	
John Peebles	1Jan.1806	*do.*	
Thomas Trent	do.	*do.*	
Vere Warrup Hussey	do.	*do.*	
Hon. Henry Geo. Grey	30July1806	*Cape of G.H.*	
Rt. Hon. Sir T. Maitland, *G.C.B.*	31do.	*Ceylon*	
Sir Rich. Jones, *K.C.B.*	25Apr.1806	*East Indies*	
William Nevil Cameron	do.	*do.*	
Wm. Aylmer Bagot	4June1808	*do.*	
Sir J. C. Sherbrooke, *K.C.B.*	12Apr.	*do.*	
Sir William Payne, *Bt.*	do.	*do.*	
Hon. Sir E. Paget, *G.C.B.*	do.	*do.*	
Ld. W. Bentinck, *GCB.*	17Aug.	*do.*	
S. *Ld.* Combermere, *G.C.B.*	31do.	*Spain & Port.*	
Rt. Hon. Lord Hill, *G.C.B.*	do.	*do.*	
Sir S. Auchmuty, *G.C.B.*	19Mar.1810	*Madras*	
Sir Hild. Oakes, *Bt.*	30Apr.	*Malta*	
Sir B. Spencer, *G.C.B.*	5May	*Spain & Port.*	
Ld. W. Bentinck, *GCB.*	1Mar.1811	*Mediterra.*	
	(*Malta, Gozo & Gibraltar excepted.*)		
Frederick Maitland	do.	*do.*	
Sir Hen. Warde, *K.C.B.*	30Apr.	*Mauritius*	
Hon. Sir G. L. Cole, *G.C.B.*	6Sept.	*Spain & Port.*	
Christopher Chowne	11Nov.	*do.*	
Sir T. Hislop, *Bt. G.C.B.*	28Mar.1812	*Bombay*	
G. R. Dalhousie, *GCB.*	28Sept.	*Spain & Port.*	
Hn. Sir W. Stewart, *G.C.B.*	do.	*do.*	
Sir W. H. Clinton, *G.C.B.*	22Dec.	*do.*	
Count Walmoden, *KCB.*	21Jan.1813	*Continent*	
Sir H. Clinton, *G.C.B.*	8Apr.	*Spain & Port.*	
C. W. V. *Ld.* Stewart, *G.C.B.*	do.	*Continent*	
George Russell	4June	*East Indies*	
Sir J. Macdonald, *K.C.B.*	do.	*do.*	
James Dunn	do.	*do.*	
James Dickson	do.	*do.*	
Daniel Burr	do.	*do.*	
George Roberts	do.	*do.*	
Archibald Brown	do.	*do.*	
George Hardyman	do.	*do.*	
Carey Lalande	do.	*do.*	
James Kerr	do.	*do.*	
Richard Gore	do.	*do.*	
Sir T. Hislop, *Bt. G.C.B.*	16Dec.	*do.*	
David Campbell	4June1814	*do.*	
John Orr	do.	*do.*	
John Richardson	do.	*do.*	
Henry Oakes	do.	*do.*	
Elisha Tramand	do.	*do.*	
Daniel M'Neile	do.	*do.*	
Thomas Marshall	do.	*do.*	
William Kinsey	do.	*do.*	
Thomas Bowser	do.	*do.*	
James Morris	do.	*do.*	
Peregrine Powell	do.	*do.*	
Robert Phillips	do.	*do.*	
Sir G. Murray, *G.C.B.*	19Dec.	*N. America*	
Hon. Sir C. Colville, *G.C.B.*	4Apr.1815	*Flanders & the Low Countries*	
Sir G. Murray, *G.C.B.*	25June1815	*Continent*	
K. A. *Lord* Howard of Effingham, *K.C.B.*	6July	*Continent*	
Sir H. Lowe, *K.C.B.*	9Nov.	*St. Helena*	
Sir Henry Fane, *K.C.B.*	17Jan.1817	*Continent*	
Hon. Sir C. Colville, *GCB.*	18Sept.1813	*East Indies*	
Sir Rob. Blair, *K.C.B.*	12Aug.1819	*do.*	
Alexander Kyd	do.	*do.*	
Robert Bell	do.	*do.*	
Sir J. Kempt, *G.C.B.*	28Oct.	*N. America*	
John Macintyre	19July1821	*East Indies*	
Henry de Castro	do.	*do.*	
Samuel Bradley	do.	*do.*	
Sir D. Marshall, *K.C.B.*	do.	*do.*	
Samuel Bradshaw	do.	*do.*	
Sir Geo. Wood, *KCB.*	do.	*do.*	
John Hayes	do.	*do.*	
Robert Mackay	do.	*do.*	
Sir H. Mutchler, *K.C.B.*	do.	*do.*	
Andrew Anderson	do.	*do.*	
Charles Boyd	do.	*do.*	

Major-Generals.

J. H. C. de Bernewitz	25Nov.1811	*Spain & Port.*	
Gabriel Doveton	1Jan.1819	*East Indies*	
Sir Tho. Dallas, *K.C.B.*	do.	*do.*	
Alexander Cuppage	do.	*do.*	
Alexander Dyce	do.	*do.*	
Hon. Arthur Scatleger	do.	*do.*	
Charles Corner	do.	*do.*	
John J. Durand	do.	*do.*	
— Gneisenau	21Jan.1813	*Continent*	
Nicholas Carnegie	4June	*East Indies*	
John Gordon	do.	*do.*	
Tredway Clarke	do.	*do.*	
William Henry Blachford	do.	*do.*	
Malcolm Grant	do.	*do.*	
John Ballie	do.	*do.*	
John Cuppage	do.	*do.*	
Ross Lang	do.	*do.*	
Henry P. Laurence	do.	*do.*	
Sir Henry White, *K.C.B.*	do.	*do.*	
Sir G. Martindell, *K.C.B.*	do.	*do.*	
Charles Rumley	do.	*do.*	
Sir G. S. Brown, *K.C.B.*	do.	*do.*	
Walter D. Fawcett	do.	*do.*	
Sir James Lyon, *K.C.B.*	16July	*Continent*	
Alexander Beatson	1Aug.	*St. Helena*	
Thomas Brown	4June1814	*East Indies*	
George Prole	do.	*do.*	
Archibald Fergusson	do.	*do.*	
Charles Stuart	do.	*do.*	
Colin Macauley	do.	*do.*	
Richard Cooke	do.	*do.*	
St. George Ashe	do.	*do.*	
Sir D. Ochterlony, *Bt. G.C.B.*	do.	*do.*	
Henry F. Calcraft	do.	*do.*	
Edward S. Broughton	do.	*do.*	
Francis Aiskill	do.	*do.*	
John Deighton	12Aug.1819	*do.*	
Robert Haldane†	do.	*do.*	
Sir Tho. Munro, *K.C.B.*	do.	*do.*	
Sir Wm. Toone, *K.C.B.*	do.	*do.*	
Lambert Loveday	do.	*do.*	
Lewis Thomas†	do.	*do.*	
Thomas Hardwicke	do.	*do.*	
William Macleod	do.	*do.*	
Henry Webber	do.	*do.*	
George Bowness	do.	*do.*	
Jeremiah Simons	do.	*do.*	
Samuel William Ogg	do.	*do.*	
Robert Gregory†	do.	*do.*	
Sir John Doveton, *K.C.B.*	do.	*do.*	
Sir John Malcolm, *G.C.B.*	do.	*do.*	
John H. Symons	do.	*do.*	
Nathaniel Forbes	do.	*do.*	
James George Graham	do.	*do.*	
Samuel Wilson	do.	*do.*	
John Arnold†	27July1820	*Continent*	
John Bentinck	do.	*do.*	

Digitized by Google

John W. Morris	19 July	1821	*East Indies*	George Hanbury Pine	19 July	1821 *East Indies*
William Atkin	do.		*do.*	James George Scott	do.	*do.*
Thomas Hayes	do.		*do.*	Hamilton Hall	do.	*do.*
Thomas Marriott	do.		*do.*	Littellus Burrell	do.	*do.*
John Skekon	do.		*do.*	George Dick	do.	*do.*

AIDES-DE-CAMP TO THE KING.

Colonel George Quentin, † 10 Dr.	Colonel *Sir* S. F. Whittingham, *K.A.* 7th, Port. Ser.
——— C. Palmer, *M.P.* h. p. 23 Dr.	——— *Sir* John Colborne, *K.C.B.* 99 F.
——— G. *Vizt.* Forbes, *M.P.* h. p. Meuron's R.	——— *Sir* A. Campbell, *K.C.B.* 38 F.
——— *Sir* Thomas M'Mahon, *Bt.* 17 F.	——— Alex. Woodford, † Coldst. Gds.
——— *Sir* Tho. Arbuthnot, *K.C.B.* 71 F.	——— *Hon.* F. C. Ponsonby, † *M.P.* h. p. 22 Dr.
——— *Sir* Geo. Adam Wood, † Royal Art.	——— *Sir* Jas. Carmichael Smyth, *Bt.* † R. Eng.

EXTRA AIDES-DE-CAMP TO THE KING.

Colonel *Sir* H. P. Bouverie, *K.C.B.* Cold. Gd.	Colonel *Ld.* F. J. H. Somerset, *K.C.B.M.P.* Gr. G
——— *Hon.* H. A. B. Craven, half-pay	——— *Lord* C. S. Manners, † 3 Dr.
——— *J. Lord* Burghersh, † h. p. 95 F.	

LIFE GUARDS.

Colonel in Chief.

THE KING.

1st Regt.

"Peninsula."
"Waterloo."

Colonel.

E. of Harrington, G.C.B. 29 Dec. 82

Lieut. Colonel.

Hon. H. B. Lygon, *M.P.* 16 July 91

Majors & Lt. Colonels.

John Cannac 1 Mar. 12
H. C. Cavendish, *M.P.* 12 July 91

Captains.

G. C. Gough 17 Sept. 12
B. Cannac, *L. c.* 14 Aug. 08
R. M. Oakes, *m.* 20 June 16
John Martin 8 Feb. 15
J. B. Gardiner, *m.* 30 July 08
Hen. Watt 11 Nov. 19
H. Bere of Uxbridge, *M.P.* 27 Feb. 17
Samuel Cox, 24 Aug. 21

Lieutenants.

F. S. Pilsbur 3 Apr. 13
T. Egan, *adj.* do.
W. G. Terry 18 June
Hill. Bullock 9 Oct. 17
Geo. Story 11 Nov. 19
Hon. A. C. Legge 27 Feb. 17
John Hall 24 July
A. R. C. Newburgh 16 July 21

Hon. W. L. Fitz Gerald De Roos 24 Aug.
Cornets & Sub-lients.

E. K. L. Bayard, *cor.* 1 Apr. 19
Cha. Gore, *ens.* 30 Nov. 17
Wm. Locke 11 Nov. 19
J. G. Moseley, *ll.* 11 June 18
Cha. Hall, *cor.* 21 May
E. C. Fletcher, *ens.* 30 Nov. 20
Bethell Walrond, *cor.* 19 Dec. 18
Philip Sydney 24 Aug. 21
Adj. T. Cannac, *ll.* 18 Oct. 12
Surr. M. L. Este 8 Oct. 18
A. S. W. Bromet 3 Nov. 14
F. S. S. A. Blackham 1 Ja. 99
Scarlet.—Facings blue. Lace gold.
Ag. Greenwood & Co.

2d Regt.

"Peninsula."
"Waterloo."

Colonel.

W. E. Oakes, *K.T.S.* 9 Aug. 27

Lieut. Colonel.

Hon. E. P. Lygon 11 Apr. 18

Major & Lt. Colonel.

Sir C. W. Dance, *K.c.* 27 Mar. 17

Majors.

R. W. H. Vyse, *L.c.* 4 Feb. 19
Fra. Upjohn 27 Apr. 10
R. Milligan 24 Apr. 16
Cha. Wyndham 25 Feb. 19
S. R. Jarvis 7 Sept. 13
H. Vivian Barnard, *M.P.* 26 Oct. 18
Chas. Baster, 26 Dec.
Fred. Evelyn, 26 Jan. 13
C. Geo. Rideout 31 Jan. 09

Lieutenants.

H. W. Barton 7 July 13
T. Smith, *adj.* 1 Nov. 15
Chas. Martin 25 June 17
Hen. Douglas 14 Apr. 18
Jas. M'Innes 24 Nov.
Wm. Collins 26 Dec.
G. Greenwood, 2 Jan. 19
Thos. Kingscote 15 Mar. 21
G. A. Reid 20 Mar. 21

Cornets & Sub-lients.

Wm. N. Burrows 13 Mar. 18
Chas. Bulkeley 14 Aug.
Fred. Chatfield 24 Nov.
Court. Philipps 26 Dec.
Richard Hort, 26 Jan. 19
Jas. M'Donall, *cor.* 19 Feb. 18
W. Milligan, *cor.* 17 D.
Ld. F. Conyngham 23 Apr. 21
Adj. T. Smith, *ll.* 22 Feb. 15
Surr. Chas. Broughton 25 July 21
A. S. E. Cutler 25 July 21
F. S. J. Field 31 Jan. 05
Scarlet.—Facings blue. Lace gold.
Ag. Greenwood & Co.

Royal Horse Guards.

"Peninsula."
"Waterloo."

Colonel.

Arthur, *D. of* Wellington, *K.G. & G.C.B. Field Marshal* 14 Jan. 13

Lt. Colonels.

J. Dorrien, *a. g.* 25 D. 99
Sir John Elley, *K.C.B. m. g.* 6 Mar. 00
Sir R. C. Hill, *K.t. c.* 13 May 13

Major.

C. Hill, *l. c.* 21 Jan. 00
W. T. Drake, *l. c.* *M. P.* 22 do.

Captains.

W. Richardson 26 D. 11
G. W. V. Villiers 7 Sep. 19
John Jebb 13 May 15
Hen. Hanmer 18 Nov.
J. Riddell, *exchanged* 31 Jul. 15
C. W. Brauvere 8 Sept. 19
C. A. Fitz Roy 27 Apr. 20
H. E. Boates 4 Mar.
T. B. Tathwell 13 Jun.
Geo. Smith 24 do.

Lieutenants.

Sim. Hirst, *adj.* 10 Sept. 12
Ld. W. P. Lennox 3 Nov. 14
J. K. Picard 30 July 15
C. Heathcote 13 Feb. 16
P. P. Doyne 3 May
Jas. Arnold 9 Sept. 18
R. A. Stevenson, *exchanged*
Edmund Packe 8 Mar.
John Trent, *l. c.* 28 do.
E. Dashwood 6 July
Lee & Kelly 30 do.

Cornets.

S. Holcklin 26 Mar. 18
Geo. S. Hill 9 Sept. 19
Thos. Pigott 30 Oct. 20
E. T. Drake 9 do.
T. W. Gordon 4 May
J. B. Simpson 17 Oct. 16
H. Arbuthnot 23 June 20
Rowland Hill 4 July
Thos. P. Cosby 28 Sept.

Adj. S. Hirst, *ll.* 16 Oct. 19

Quarter Masters.

Thos. Varley 20 Mar. 06
P. Watmough 24 Feb. 09
Wm. Latchford 25 do.
Thos. Hardy 15 Feb. 19
Jasper Perry 16 Oct.
Rob. Lord do.
John Speed 11 Mar. 13
Jonas Varley 13 May
Thos. Troy 6 Aug.
Surr. D. Slowe 23 Aug. 99
A. S. G. Hickman 28 S. 09
F. S. J. Siddall 10 Oct. 19
Blue.—Facings scarlet. Lace gold.
Ag. Greenwood & Co.

1st, (or The King's) D. G.

"Waterloo."

Colonel.

W. Cartwright, *g.* 26 Jan. 01

Lt. Colonel.

Geo. Teesdale 7 Sept. 15

Majors.

M. Turner 7 Sept. 15
Wm. Elton 7 Sept. 20

Captains.

J. P. Sweny 9 Jan. 12
R. Wallace 30 Oct. 14
T. N. Quincke 8 Dec.
W. A. Maxwell 9 Feb. 16
Ja. Leatham 19 July
R. Babington 6 Sep.
Cha. Randall 14 Feb. 11
H. S. Northcote 28 Sept. 15
J. E. Greaves, *Ensign* 4 Mar. 09
N. Hibbert 9 Sept.

Lieutenants.

T. C. Brander 30 Mar. 14
Edw. Hamill 17 N.
Geo. Bray 16 Nov. 09
F. Hammersley 9 Apr. 12
W. Stephenson 5 Aug. 13
E. Polhill 24 Aug. 14
Geo. Cuoke 3 May 15
Fra. Reed 9 Jan. 17
H. Gill, *adj.* 4 May 16
G. W. Blathwayt 9 do.
W. H. West 16 July 17
Cha. Grierson 3 Mar. 20
Thomas Dames 8 Dec. 13
J. S. Manning 7 Sept. 20

Cornets.

H. Wearing 10 Sept.
F. Bradshaw 16 Jan. 17
D. Campbell 31 July 16
Thos. Alcock 6 March
Fred. Lloyd 18 Sept. 18
Pay. J. Webster, *m.* 22
Adj. Gill, *ll.* 4 May 16
Q.M. J. Brown 4 Aug. 26
Surr. Wm. Jones 4 do.
A.S. Geo. Farmer 1 Mar. 18
F. S. S. Spencer 2 Mar. 16
Scarlet.—Facings blue. Lace gold.
Ag. Greenwood & Co.
Ac. Ag. Cane and Co.

2d (or The Queen's) D. G.

Colonel.

Wm. Loftus, *g.* 24 Oct. 31

Lt. Colonel.

J. Kearney, *c.* 14 June 14

Majors.

W. Spearman, *l.* 25 July 18
W. Gordon, *l.c.* 11 July 11

Captains.

R. R. Gabriel, *l.c.* 9 May 05
J. Estcourt 25 Dec. 09
W. Chambers Lyster 9 May 11
William Rogers 1 Mar. 15
W. R. Soubsby 8 Aug. 16
Cha. Kearney 19 June 12
Cha. Paget 25 Oct. 15
St. Geo. Cuff 13 Sept. 21

Lieutenants.

F. Collins, *adj.* 30 Nov. 09
John Horton 10 Dec. 19
George Knox 30 Aug. 15
A. J. Caldwell 18 Nov. 18
R. Fergusson 13 Jan. 21
W. G. Pigou 6 Feb.

Cornets.

Tho. Collins 6 Jan. 20
G. T. Smith 19 Dec. 16
Nat. Stewart 17 May 17
G. Duncombe 25 May 19
W. P. Baird 6 June
Fra. Copland 10 Aug.
C. G. Crauford 11 Jan. 21
John Pennyeuick 27 Feb.
Pay. Cha. Chitty 1 Aug. 21
supp. 13 Jan. 15
Ad. F. Collins, *l.* 24 Nov. 26
Q.M.—Marsden 4 Aug. 09
Surr. A. Brown 28 Mar. 21
A.S. Sam. Bell, *M.D.* 2 Nov.
F. S. S. W. Woodman 27 Jan.
Scarlet.—Facings black. Lace silver.
Ag. Greenwood & Co.

3d, or (The P. of W.'s) D. G.

"Peninsula."

Colonel.

Rich. Vyse, *g.* 1 Jan.

Lt. Colonels.

Geo. Hanger 10 Oct. 17

Majors.

Richard Morris 10 Oct. 13
H. Heavside 28 Jul. 13
F. Bradshaw 16 Jan. 17
D. Campbell 31 July 16
Thos. Alcock 6 March
Fred. Lloyd 18 Sept. 18
Pay. J. Webster, *m.* 22
Adj. Gill, *ll.* 4 May 16
Q.M. J. Brown 4 Aug. 26
Surr. Wm. Jones 4 do.
A.S. Geo. Farmer 1 Mar. 18
F. S. S. Spencer 2 Mar. 16
Scarlet.—Facings blue. Lace gold.
Ag. Greenwood & Co.
Ac. Ag. Cane and Co.

Digitized by Google

Majors.

Geo. Watts 27May 18
G. T. Brice 29Jan. 18

Captains.

Wm. Tiedel 30Nov. 09
John Evans 7Dec.
C. R. Storey 21do.
Geo. Maunsell 18July 11
E. Homewood 8June 16
St. Leger Hill 29Jan. 15
Chs. Frost* 14May
Hen. Spracey* 31Aug. 15

Lieutenants.

J. W. Gray 31Dec. 06
Geo. Towell, *ad.* 13May 12
Jas. Hadden 1Dec. 06
John Addison 17Oct. 16
Fred. Prosser 18do.
Anth. Button 19Do. 03
Wm. D. Mercer 18May 15
J. Rolland* 1Sept. 17
R. R. Wilmot* 23May. 20

Cornets.

F. J. Greene 15July 13
Robert Grant 8May 17
Edw. Willey 22Oct. 18
Hon. G. R. Abercromby, *it.* 26June 17
Edwin Butnaby 4Nov. 19
R. W. Currie 19Sept. 16
C. Markham* 28June 21
George Todd* 8May
Pay. D. Lutyens 19Oct. 04
Adj. G. Towell, *it.* 9Aug. 10
Q. M. J. Martin 22Feb. 10
Surv. W. Marsdin 24Aug. 97
A. S. J. Williamson, *M. D.* 2Apr. 13
Vet. S. Tho. Rose 31Jan. 09
Scarlet.—Facings yellow Lace gold.
Agent, Collyer.

4th, (or R. Irish) D. G.

"Peninsula."

Colonel.

Sir Henry Fane, *K. C. B. G.* 3Aug. 14

Lt. Colonel.

Fra. Sherlock, *c.* 16Feb. 09

Majors.

Rob. Ross, *l. c.* 16July 07
W. Ogilvie, *l. c.* 27Dec. 10

Captains.

H. Le G. Dougan, *im.* 29May 06
P. Hamilton, *m.* 28Aug.
Thos. Boyd 27Dec. 10
C. D. Sibthorp 28May 11
John King 20Aug. 12
Thos. Hutton 1Dec. 14
Wm. Burn* 9Sept. 16
J. Chatterton* 26Mar. 18

Lieutenants.

James Shaw 29Oct. 99
Jas. Rallett, *adj.* 1Apr. 13
John Dexter 6Apr. 09
J. B. Smith 26Aug. 13
Giles Rickaby 1Dec. 14
Aug. Annyatt 22Dec. 15
Paul Ruffo 3May 15
D. P. Sloenck 1Sept. 14
A. S. Broomfield 10Apr. 17
W. B. Ravenhill 15Feb. 16
N. L. Beamish* 31July 17
C. Makepeace* 14Mar. 16

Cornets.

Love Lace Stainer 1Jan. 17
George Paige 9do.
Thomas Magan 10Apr.
John Hunter* 27Nov. 3
J. W. T. Fagg* 3May 21
Pa. R. Bloomfield 14Feb 98
8June 09
It. 4Feb. 08
Ad. J. Rallett, *it.* 18July 11
Q. M. John Jolly 25Aug. 09
Surg. R. Pyper, *M. D.* 30Jan. 00
A. S. John Freer 16Nov. 00
Vet. S. A. Kirwan 21July 98
Scarlet.—Facings blue. Lace silver.
Ag. Hopkinson & Sons

5th, (or The P. C. of W.) D. G.

"Salamanca."
"Vittoria."
"Toulouse."
"Peninsula."

Colonel.

His Royal Highness Leopold George Frederick, *Prince of* Saxe Coburg of Saalfeld, *K. G. & G. C. B. f. m.* 18Oct. 16

Lt. Colonel.

A. H. Gordon 8Feb. 16

Majors.

William Irwin 4June 13
Wm. Walker 29May 17

Captains.

R. D. Cane 20Dec. 10
Hon. Edw. Cust, *M. P. s.* 9Dec. 13
Cha. Walker 29May 17
T. B. Christie 3July
Tho. Matthews 2Apr. 18
Sam. Enderby 27May 19
A. J. Byrom* 27Apr. 20
James Wood* 8June

Lieutenants.

J. Jackson, *adj.* 7Mar. 11
George Miles 16May
E. Barrington 15Feb. 12
Arthur Baker 7Oct. 13
John Watson 29May 17
Wm. Locke 3July
Sir H. J. Seton, *Bt.* 21Apr. 14
Wm. Hodgson 10Sep. 12
Henry Hunter* 26Oct. 15
J. Gardiner* 27Apr. 20

Cornets.

D. Stephens 23Apr. 12
F. Westenra 31July 17
G. N. Ramsay 9Apr. 18
Wm. Harcourt 18Mar. 19
Cha. H. Seton 8Oct. 15
John Dalyell* 21Dec.
Sir W. Clark, *Bt.* 27Apr. 20
Pay. T. Boulton 19Apr. 99
Ad. J. Jackson, *it.* 9Dec. 08
Q. M. J. Griffiths 19Oct. 20
It. 4May 16
Surg. Geo. T. G. Logan 24Dec. 12
A. S. John Foster 9Nov. 15
Vet. S. J. Ryding 16Jan. 17
Scarlet.—Facings green. Lace gold.
Ag. Greenwood & Co.
Ir. Ag.

6th Dragoon Guards, (or Carabineers.)

Colonel.

Hon. R. Taylor, *c.* 30Apr. 21

Lt. Colonels.

A. J. Goldie, *l. g.* 19Sept. 99
Sir Geo. Frenche 13June 14

Majors.

E. Wildman 24Sept. 18
J. Carmichael 3Aug. 19

Captains.

W. Ruttledge, *m.* 7July 07
J. Stephenson 27July 13
J. Jackson, *m. s.* 25June 13
George Pipon 7Mar. 14
David Hay 3Aug. 19
A. Schreiber 19N. 12
John Caulfield* 9Nov. 20
W. M. Kington* 5July 21

Lieutenants.

H. S. Nooth 14May 12
J. W. Dunn 3July 11
Hugh F. Finch 6May 19
Val. H. Mairis 28Jan.
H. A. Langley 5Nov. 20
W. F. Hindle 3July 21
R. Hollingworth* 15Apr. 19

Cornets.

Wm. Martin 16July 12
Mark Blake 19May 14
Tho. Jervis 30July 18
Cha. Short, *adj.* 15Oct.
Jas. S. Brymer 6May 19
Hood Richards 5Aug.
C. W. Webster 9Nov. 20
Mich. Daintry* 3June
William Porter* 5July 21
Pay. David Hay 7Apr. 08
Adj. C. Short, *cor.* 15O. 18
Q. M. E. Wheldon 15O. 18
Surg. Sam. Scott 27Apr. 09
A. S. G. Austin 4Nov. 13
Vet. S. J. Hayward 20Apr. 13
Scarlet.—Facings white. Lace silver.
Ag. Collyer,
Ir. Ag. Messrs. Cane.

7th, (or The P. Royal's) D. G.

Colonel.

R. R. Willford, *g.* 20Nov. 13

Lt. Colonels.

Hon. S. Mahon, *l. g. M. P.* 13Jan. 07
Fra. Dunne, *c.* 16June 14

Majors.

H. A. Head, *l. c.* 23June 14
K. Bunbury, *l. c.* 24July

Captains.

T. Younghusband, *l. c.* 3May 13
W. Davis, *m.* 25June 08
W. M. Morrison, *m.* 24Aug. 22
Edm. Power, *m.* 19July 04
Wm. Power, *m.* 1Dec. 21July 14
R. Smyth
John Lovewell* 22Aug. 16
Ch. Somerset, *s.* 17Jun 19

Lieutenants.

J. Dunwoody, *ad.* 1July 11
Jas. Bennett 2Dec. 13
The Armstrong, *s.* 10O. 16
F. D. Chalmer 21Oct. 13
Henry Cuffe 6Apr. 1
Geo. G. Nicolls 2Dec. 19
John Crossley 15June 1
Hugh Moises* 8Feb. 13
Benj. Everard* 10Sep. 18

Cornets.

Wm. Kelly 14Feb. 11
Peter Wright 27Mar. 17
Geo. Stepney 6Nov.
J. L. Pennefather 14Ja. 18
H. A. Bowen 15do.
Jas. J. Brett 26Apr. 15
W. E. Leeson* 2Dec. 19
G. I. Greenland* 13Jan. 20
Pay. T. Perry 14June 21 18Feb. 13
Adj. J. Dunwoody, *it.* 18May 09
Q. M. H. Langshaw 25N. 13
Surg. Jos. Rose, *M. D.* 28Sept. 93
A. S. J. Lyster 31Mar. 08
Vet. S. Nesbitt 21Aug. 00
Scarlet.—Facings black. Lace gold.
Ag. Greenwood & Co.

1st, (or Roy.) Dragoons

"Peninsula."
"Waterloo."

Colonel.

Tho. Garth, *g.* 7Jan. 01

Lt. Colonels.

Geo. *Lord* Walsingham, *l. g.* 6June 09
A. B. Clifton, *c.* 22N. 10

Majors.

P. Dorville, *l. c.* 17O. 11
J. M. Wallace 11Jun 18

Captains.

Henry Stisted 5Jan. 09
A. K. Clark 13Dec. 10
Paul Phipps 25July 11
C. L. Methuen 5July 13
Richard Slegg 15Oct. 19
J. G. Green* 31May 10
William Cox* 16Sept. 13
Tho. Hoskins* 24Dec. 18

Lieutenants.

Geo. Canning* 28.07
T. R. Kelly 5Oct. 10
Fred. Cobbold 26Aug. 11
Sa. Windowe 21.
Cha. Blois 9Sept. 13
S. Goodenough 5Ja. 14
Edw. Clive 21Jan. 19
J. C. Green* 25June 14
Chamberlain* 24Au. 20

Cornets.

G. S. H. Ainslie 10N. 14
Dan. Peplow Webb 5Oct. 15
J. Smith, *adj.* 26do.
Edward Leathes 14N. 16
James Keating 5Feb. 18
John Dillon 5Mar.
C. K. Watchorn* 21Ja. 19
Sir Lewen Powell Glyn, *Bt.** 13Sept. 20
Pay. Cha. Keene 18Dec. 00
Adj. J. Smith, *cor.* 26Oct. 13
Q. M. W. Waddell 5Jul 13
Surg. G. Steed 17Ja. 11
A. S. C. H. McClintock 5Nov. 12
Vet. S. W. Ryding 2Nov. 09
Scarlet.—Facings blue. Lace gold.
Ag. Greenwood & Co.

2d (or R.N. Brit.) Dr. "Waterloo."
Colonel.
Sir James Stewart, *Bt. gch.* 19 Jan. 93
Lt. Colonel.
Jas. B. Clarke‡ 20 July 15
Majors.
Thos. P. Hankin, *lc.* 4 Apr. 08
W. D. Spooner 16 Mar. 20
Captains.
John Mills 19 July 15
Lord A. W. M. Hill, *l. c. s. M. P.* 25 Aug. 15
Jas. Wemyss 10 Dec. 15
Jas. Cape 19 June 17
Chas. James 3 Dec. 16
C. Wyndham‡ 1 Jun. 19
R. T. Graham* 16 Mar. 20
L. Mackenzie, *am.* 28 Sep. 07
Lieutenants.
R. T. Fawcett 7 Apr. 13
W. Sturges 20 July 15
Steevenson‡ 4 Au.
Robert Innes 10 Oct. 16
Mark Lloyd 24 June 19
Crawford, *ad.* 25 Jan.
A. W. Heyman 14 Oct.
T. C. Askew* 17 Nov. 14
Cornets.
C. G. Culleman 14 Dec. 15
Wm. H. Oram 19 June 17
G. H. Lindsay, *s.* 3 Dec. 18
J. F. S. Clarke 19 Feb.
Rob. Markham 24 June 19
Wm. Blane 14 Oct.
A. W. Wyndham* 16 Mar. 20
George Hobart (9) 1 July 18
Pa. (8) W. Dawson) 30 Ju.
Adj. Wm. Crawford, *lt.* 17 Aug. 15
Q.M. Jas. J. Lennox 3 Jun. 15
Surg. C. Annesley, *M. D.* 27 Feb. 17
As.Surg. A. Stewart 25 N. 15
V.S. Wm. John Trigg 23 D. 97
Scarlet.—Facings blue. Lace gold.
Ag. Greenwood & Co.

3d (or The King's own) Lt. Dr.
" Salamanca."
" Vittoria."
" Toulouse."
" Peninsula."
Colonel.
S. Ld. Combermere, *G.C.B. l. g.* 28 Jan. 21
Lt. Colonel.
Ld. V. Manners, *c.* 25 Jul. 14
Majors.
T. Hutchins, *lc.* 10 Dec. 12
Chas. Stisted 14 Oct. 19
Captains.
R. S. Hewett 28 Sep. 08
S. Jacson 27 July 09
Wm. Bragge 24 June 19
Robert S. Webb 7 Nov. 16
John Goff 24 May
Geo. Lloyd 14 Oct. 19
George Macartney Greville* 14 Sept. 12
W. Blathwayte* 27 Aug. 15
Lieutenants.
Wm. Manfull 31 Oct. 11
Jer. Ratcliffe‡ 1 Mar. 16
D. G. Jebb 4 do.
G. Watson‡ 4 do.
G. Crabtree, *adj.* 29 do.
Geo. Mason 19 Aug. 18
John M'Queen 27 Nov. 17
A. A. M'Conchey 28 July 18
W. Mackenzie* 28 do. 20
Jas. M'Queen* 14 Feb. 19
Cornets.
Chas. G. Slade 25 Apr. 16
Chas. Phillipps‡ 4 Dec. 17
John Floyer 14 Oct. 19
A. Machlachlan 27 July 20
W. Moore 7 Sept.
T. B. May* 3 Oct.
Thos. Trollope* 23 Nov.
Paym. Mark Johnson 18 Nov. 19
Surg. Jas. Gape 12 Nov. 12
Ad.G. Crabtree, *lt.* 11 Mar. 12
Q.M.R. Brunton 25 Aug. 09
Sur. Y. French, *M.D.* 19 Oct. 94
A. S. Ja. Dawn 26 Oct. 13
V.S. J. Blanchard 4 May 01
Blue.—Facings scarlet. Lace gold.
Ag. Collyer.
Ir. Ag. Messrs. Cane.

4th, (The Queen's own) Lt. Dr.
" Talavera."
" Albuhera."
" Salamanca."
" Vittoria."
" Toulouse."
" Peninsula."
Colonel.
Pr. Hugonin, *g.* 9 Nov. 06
Lt. Colonel.
J. C. Dalbiac, *c.* 25 Nov. 08
Majors.
W. M. Onslow 23 Nov. 20
N. Norcliffe 9 Aug. 21
Captains.
Ham. Alpe 13 Jan. 20
Wm. Fendall 3 Feb.
Henry Pratt 25 May
Wm. G. U. Barlow 30 D. 15
Mich. Kirby 31 May 21
John Seeley 28 June
Edw. Havelock 19 Feb. 18
Lieutenants.
R. Burrowes 4 Apr. 16
Bicknell Coney 31 July 17
Fra. D. Daly, *ad.* 26 Nov. 13
John Methold 1 Sept.
Beau. Newton 28 June 21
John Hart 20 Jan. 14
Dan. Carrol 3 Sept. 15
Geo. Parby 3 Oct. 19
C. L. Cumberlege 29 July
Cornets.
T. Harrison 10 July 17
Arthur Sullivan 7 Aug.
Geo. Robbins 25 May 20
M'Dst. Quintin 20 June
M. Richardson 19 July 15
Whf. Barkley 8 Apr. 19
Chs. Agnew 31 May 21
J. L. Thompson 26 June
Paym. Rob. Kerr 17 Mar. 19
Surgs. M. Aug. 18
Ad. F. D. Daly, *lt.* 19 N. 18
Q. M. H. Alban 14 Sept. 09
Sur. W. O'Donel, *M. D.* 19 May 14
A.Sur. W. Gardiner 7 Feb. 11
V.S. Thomas Bird 20 Apr. 09
Blue.—Facings Light Yellow. Lace silver.
Agt. Hopkinson & Sons.

5th (Enniskilling) Dr. "Waterloo."
Colonel.
G. Earl of Pembroke, *K.G. gch.* 15 Dec. 07
Lt. Colonels.
R. O'Donevan, *mg.* 4 Jun. 13
Edm. Stratton, *c.* 4 June 13
Majors.
H. Marlow 14 May 17
B. Harding 30 Nov. 09
Captains.
T. Mackay, *m.* 3 Dec. 07
E. Holbech 25 May 09
Hon. S. Douglas 24 May 10
T. Kerstemau 24 Mar. 14
John Liston 15 May 17
A. Hassard 17 June 19
G. Randall‡ 3 June 15
Thomas Irwin* 3 Dec. 18
Lieutenants.
Aug. S. Willett 7 Jan. 07
B. E. Barry 22 Mar. 10
Sam. Glück 24 July 19
Rich. Down 31 Mar. 14
John Musson 28 June
E. G. Cubitt 23 Jan. 19
W. Armstrong 29 May 17
Humph. Orme. 4S.
Arthur C. Lowe* 10 Aug. 15
E. Armstrong* 17 June 19
The. Boyd, *ad.* 18 do.
Cornets.
Hon. E. S. Fery 14 Apr. 17
Jas. Sparrow 23 Sept.
Rob. Russell 22 May 20
Rich. Dundas 17 June
W. H. Williamson 9 7 My
G. T. Heigham* 23 Apr. 16
Paym. Wm. Armstrong 18 Oct. 13
Adj. Geo. T. Boyd, *lt.* 19 Oct. 15
Q. M. John. Kerr 9 D. 15
Surg. Jas. J. Bolton 14 S. 91
As.S. W. Campbell 9 Oct. 13
V.S. Rich. Vincent 14 S. 07
Scarlet.—Facings yellow. Lace silver.
Ag. Browell.
Ir. Ag. Messrs. Atkinsons.

7th (The Queen's own) Lt. Dr. (Hussars.)
" Peninsula."
" Waterloo."
Colonel.
Hen. M. of Anglesey, *K. G. & G. C. B. g.* 16 May 01
Lt. Colonel.
Sir Edw. Kerrison, *Bt. f.m. g. M. P.* 4 Apr. 05
Wm. Thorhill‡ 13 Aug. 19
Majors.
T. W. Robbin‡ 24 Dec. 18
Edm. Keane 16 Dec. 19
Captains.
Jas. Hamlyn 8 Apr. 15
J. J. Fraser 17 June
Wm. Shirley 19 S. 16
Rt. Gordon 19 D.
Hn.G. Calthorpe‡ 3. 18
Douglas 29 Mar. 20
Williams* 30 Jo.
Fred Towers* 8 July

Lieutenants.
Jno. Daniel 30 Oct. 14
Hon. G. B. Molyneux 15 Sept. 16
Hon. G. D. R. F. Strang 13 Dec.
J. W. Williams 26 Jan. 17
T. Jellis, *adj.* 13 Jul.
Chas. John Hill 19 Mar. 19
A. Chichester* 30 do.
Henry Lester* 7 Sept.
Cornets.
William Inge 14 Mar. 16
G. H. E. of Belfast, *M. P.* 26 Nov.
Robert Smith 18 Feb. 19
Jas. W. Phillips 8 Apr.
Robert Pringle 12 July
W. A. Brandreth 30 Mar. 20
H. W. Portman* 13 Ap.
Chas. Thornhill* 7 Sep.
Pa. (8) T. Fellows) Au. 11
Ad. T. Jellis, *lt.* 7 Mar. 16
Q.M. T. Blackler 16 Sep.
Surg. Jas. Callander 25 Mar. 14
As.Surg. J. Moffitt, *M.D.* 24 Oct. 11
V.S. Edm. Dorville 15 Ju. 09
Blue.—Lace gold.
Ag. Greenwood & Co.
Ir. Ag. Armit & Boroughs.

8th (The King's R. L. Lt. D.
Colonel.
Sir B. Tarleton, *Bt. G.C.B. g.* 18 Jan. 18
Lt. Colonels.
J. S. Wood, *lg.* 16 Mar. 05
Hen. Westenra 13 Aug. 15
Ed. M. Murray, *lt.* 3 Aug. 14
Majors.
Geo. R. Deare 19 Jan. 13
Sir H. Floyd, *Bt.* 9 8 Jan. 13
Captains.
Geo. Brown, *m.* 26 Feb. 07
J. G. Baumgardt 10 Jan. 19
John Williams 1 do.
T. Warrington 25 Jan. 19
Yarrell Johnson 8 June 13
H. C. Van Courtland 3 Jul.
T. D. Burrowes 15 Apr. 17
T. W. Harrington 19 Mr. 19
John Fraser 7 Jan.
Lieutenants.
A. A. Van Courtland 18 M.
Tho. Patterson 1 Feb. 07
And. Creagh 7 9 Mar.
Thomas Brett 8 Oct.
T. Mabrell 2 Sept. 09
I. K. Taylor 24 Jan. 09
Hen. Heyman 1 Jan. 19
Morton Slaney 9 4 Aug. 07
Wm. Biett 19 Jan. 19
J. D. Fearon 18 May
Henry Young 13 Jul. 15
W. H. Arnold 9 Sept. 18
Hugh Cochrane 2 Jul. 18
T. R. Wharton 1 Sept. 13
Fleming Keiso 20 July 09
F. T. Furgusson 26 July 21
Cornets.
R. S. Hewett 28 Apr. 18
A. J. Stammers, *ad.* 26 Dec.
A. C. Macmurdo 1 Jan. 16
Wm. Parby 30 Dec. 18

Digitized by Google

John B. Spooner 23D.13
Hon. C. Westenra 1N.16
Wm. Robinson *1July18
H. S. Hodges *4Nov.19
W. F. Harison 7Sept.20
Adj. Walton 9July
Pay. J. S. Darby 31July06
Adj. Stanmers, *cont.* 1N.18
Q.M. T. Donahoo 28.20
Surg. Ja. Sunet 9Aug.08
A.S.W. B. Carter 25Mr.09
G. Finlayson 4Sep.18
V. S. W. S. Rickwood 11Mar.13
Blue.—Facings scarlet. Lace gold.
Ag. Greenwood & Co.

9th (Light) Dragoons (Lancers.) "Peninsula," "Waterloo."

Colonel.
J. E. Rosslyn, *G.C.B. g.* 1Aug.01

Lt Colonels.
Cha. Morland 4Mar.13
Majors.
James Hurt 23Dec.19
Alex. Campbell 9Aug.21
Captains.
Dennis Daly, *m.* 13My07
Ld. G. Lennox, *m.* 9Nov.15
M. P.
J. B. Ker 23Jan.17
A. F. d'E-te 14Mar.15
H. J. Richardson 4Dec.17
John Minchin 23Dec.19
Cha. Bacon* 9Aug.21
W. W. Huntly* 13S.
Lieutenants.
John Wright, *adj.* 5Feb.19
B. C. Browne *d.* 9Jan.17
G. M'Dowall. 4Dec.17
J. Greenwood 11June18
Aug. Fr. Ellis 17Dec.
Henry Ferguson 25Feb19
Henry Mallory 6Jan.
Hen. Edw. Porter 23D.
Ld.G. Bentinck* 26N.18
Henry Knight* 15Sept.
Cornets.
Rich. Wright 24Jan.18
Wm. Beresford 23Dec.19
J. N. Musgrave 16Nov.20
Geo. J. Vaughan 10My21
Hon. Fl. Lascelles 19July
W. C. Smith* 14Sept.
Wm. Eccles* 15D.
Pa. Rh. Knight 31July03
Adj. J. Wright, *lt.* 4July11
Q.M. Tho. Hely 2Nov.09
Sad. O'Connor *M D* 6S05
A.S.R. Burton 21Jan.15
V.S. — Norton 2Oct.14
Blue.—Facings crimson. Lace gold.
Ag. Greenwood & Co.

10th (The P. Wales's Own) Royal Regt. (Hussars.) "Peninsula." "Waterloo."

Colonel.
C. W. Vane *Ld.*, Steward, *Ad. G.C.B.* 25Feb.06
Lt. Colonel.
G. Quentin, *fc.* 13O.08
Majors.
T. W. Taylor, *Ac.* 31Mar.13
H. K. C. Stapylton 19June17
Captains.
John Grey* 5Aug.09
John Gurwood, *mC* 12
Val. Jones 31Mar.13
Hon. John Jones 9June14
E. F. Meyrick 10Nov.14
Rob. Arnold 9July18
W. Cartwright* 16Feb.20
Ed. Hodgson* 25dd.
Lieutenants.
C. Wallington 27D.14
W. C. Hamilton 25dd.
Tho. Otway 21Aug.17
Cha. Harvey 9July18
Rob. Burdett 29Mar.19
S. Wells, *adj.* 30Dec.
Lord Tho. Cecil, *M.P.* 30Mar.20
John, *Earl of* Wiltshire 16Nov.
Hon. R. Watson* 25dd.
Ld. J. Bentinck* 25dd.
Cornets.
Sir John Trollope, *Bt.* 10July17
C. S. Wortley 26Nov.19
Richard Seymour Conway, *Vis.* Beauchamp 24Feb.20
C. J. Brandling 30Apr.
Tho. Wood 16Nov.
Robert Dent* 21Dec.
Hon. J. Coventry* 15S.21
Pay. Ja. Tatton 15D.14
Adj. S. Wells, *lt.* 8Feb.16
Q.M. Ja. Rogers 5July16
Sw. R. A. Chermside
M. D. 29June15
A.S.W. R. Rogers 7Nov.11
V. S. C. Gumeanann 7Dec.09
Blue.— Lace gold.
Ag. Greenwood & Co.

11th Light Drags. "Egypt." "Peninsula," "Waterloo."

Colonel.
Ld. W. Bentinck, *G.C.B. lt. gen. M.P.* 27Jan.13
Lieut. Colonels.
H. J. Cummings, *m.g.* 17F.05
W. Sleigh, *C.B.* 21D.09
M. Childers 21Sept.20
Majors.
B. J. Smith 9Mar.20
Nich. Brutton 28June11
Captains.
John Jenkins 22D.14
Tho. Binny 30Jan.15
Wm. Smith 30Oct.17
Jas. R. Rotton 18S.
Step. White, *d.* 21Jun.09
W. Blundell, *m.* 16June05
Wm. Elliott 14Apr.18
Mich. White 9Nov.15
James Myine 5Dec.18
Lieutenants.
E. P. Browne 23Jun.08
F. J. H. Bylee 6Sept.
T. B. Watt, *h.* 1Mar.20
Wm. Fletcher 30Nov.
Alan Chambre 9Nov.15
Wm. Hickman 3May12
Rich. Archdall 24April
Cha. Wetherall 8Aug.16
Aug. Geo. Anson 28Sep.17
Fra. Blundell 13June13
Geo. W. Hammon 10D.16
Ed. D. Arlington 28S.17
Ed. Leonard Morse Cooper 23Jan.
J. Tritton 14Aug.15
J. King Stewart 16Dec.10
E. N. D. Maxwell 20N.16
Geo. Sackville Cole, *resp.* 20
O. Burwell 2Apr.19
Alfred Davis 27May19
Cornets.
Hon. H. B. Shore 10D.18
Arch. W. Bishop 17dd.
T. O. Partridge 15Apr.19
Rob. Hare 28May18
Wm. Wynne 16Dec.14
John Kirke 22Apr.20
A. Abbutt 11May18
— Bannisck 14Dec.20
Pay. W. F. Neville 26July21
28Nov.09
Adj. Wm. Butcher 3dd.
10Oct.15
Q.M. J. Henderson 9D.13
Surg. B. L. Sandham 28July20
A.S. Edw. Steele 5Jun12
J. Harcourt 26May14
V.S. Geo. Goss 29July15
Blue.—Facings buff.— Lace silver.
Ag. Collyer.

12th (or The P. of Wales's Royal Lancers.) "Egypt." "Peninsula." "Waterloo."

Colonel.
Sir Wm. Payne, *Bt. l. g.* 12Jan.15
Lt.Colonels.
R. Browne, *lg.* 30Au.99
TW. Brotherton 16O.20
Majors.
O. Blunden, *m.g.* 30Au.99
J. P. Bridger, *l. c.* 10Dec.14
S. Stawell 16Sept.19
Captains.
G. F. Erskine 19My08
H. Wallace 11Jan16
Ja. Barton, *m.* 17Jan11
H. Andrews 9July18
Wm. C. Coles 19Nov.
Wm. Patton 10Dec.
F. Russell, *m.* 28Ja11
C. Crawford, *m.* 9Jan
Lieutenants.
W. Heydon 19June08
Jos. Philips 8Dec.08
Jas. Vandeleur 30My21
Wm. Hay, *a.* 31July
Abra. Lace 14Oct.18
H. Slade 25Feb.18
J. Macklenbeare, *adj.* 19Aug.
Tho. Reed 12May15
R. Bulkeley 24Aug.16
Rob. Logan* 5Oct.06
W. Gis, *d* Lerod 27My21
Cornets.
H. E. D. S. Sitley 4My16
Edw. Wright 10Aug.
Ed. Harington 6May19
Fra. A. Morris 23Jan.16
Jas. H. Dashwood 3Aug.20
Hon. J. Kennedy* 24dd.
Pay. L. M. Prior 6July20
9Dec.13
Adj. J. Micklethwaite, *lt.* 20Apr.20
Q. M. S. Sidley 10June13
Sw. Hill. Robinson 27.85
A.S. Pat. Egan 27Apr.09
V.S. Jas. Castley 18Jun07
Blue.— Facings scarlet. Lace gold.
Ag. Greenwood & Co. *Ir. Ag.* Armit & Borough.

13th Light Drag. "Peninsula." "Waterloo."

Colonel.
Hon. Hen. G. Grey, *l. g.* 30Dec.11
Lieut. Colonels.
Sir Robert Bolton, *Kt. l. g.* 7June07
Mich. Head, *reg.* 4June01
T. Pritzler, *f. m.g.* 8N.18
Thos. Boyes 8Dec.
Sir J Browne, *Kt.* 9My90
Tho. Hawker, *c.* 9Aug.21
Majors.
J. F. Paterson 9Aug.19
Jas. Macalester 13Jun.20
Captains.
Man. Bowers 1Mr.10
A. T. Macleay 25D.18
D. Mackworth, *m.* 16July16
R. Brunton 10Nov.13
Edw. G. Taylor, *h.* 1Jan.16
Tho. Crawford 5Aug.13
Wm. Turner 3Nov.19
G. W. Savage 9Dec.13
Sir J. Gordon, *Bt.* 15June00
Lieutenants.
John Atherton 31July17
Jos. Lynam 8Sept.14
J. H. Maitland 23June15
Jas. Tomlinson 5Nov.18
Henry Stones 7dd.
Arth. Bacon 11Mr.15
Cha. Andrews 23June14
R. B. Teasdale 25Apr.16
Tho. B. Tristram 15Jan17
W. A. Brown 9Dec.18
W. T. Cockburne, *h.* 30do.
John Peel 23do.
Thp. P. Lang 31July14
Ed. Rosser, *ad.* 24July19
Tho. M'Kenzie 3Sept.17
W. D. Hamilton 20Nov.19
Geo. Berwick 3Sept.17
Brath. Browne 3Sept.15
E. H. Foster 3Sept.16
Cornets.
Robert Ellis 29Apr.18
J. Lawrenson 18Nov.
Wm. Elsdon 26do.
Newburg Nash 24D.
William Elton 9do.
Cha. Strange, *h.* 6May19
W. J. St. John 3May15
A. A. Blazer* 6Apr.19
Jas. Hall* 24Jan.11
Ad. Bell, *Lieut.* 29Oct.18
Qr.M. Winchin. 10S.19
Surg. Henry Cook, *M.D.* 1Apr.11
A.S.W. Boban 10July06
De M'Grigor 2Nov.12

John B. Spooner 23D.13
Hon. C. Westenra 1N.16
Jer. Robinson 7July18
Wm. Hodges 14Oct.19
H. S. Harison 7Sept.20
Adj. Walter 9July
Paym. J. S. Darby 31July06
Adj. Stammers, *cl* 1N.15
Q.M. T. Donahoo 3F.90
Surg. Ja. Suret 9Aug.09
A.S. W. B. Carter 23Mr.09
G. Finlayson 24Sep.15
V. & W. S. Rickwood 11Mar.15
Blue.—Facings scarlet. Lace gold.
Ag. Greenwood & Co.

9th (Light) Dragoons (Lancers.)
"Peninsula."
Colonel.
J. B. Rosslyn, *G.C.B. g.* 1Aug.01
Lt Colonels.
Cha. Morland 4Mar.13
Majors.
James Hurt 23Dec.19
Alex. Campbell 9Aug.21
Captains.
Dennis Daly, *m.* 15My07
Ld. G. Lennox, *m.* 9Nov.15
M. F. 23an.17
A. F. d'Este 14Mar.15
H. J. Richardson 4Dec.17
John Minchin 23Dec.19
Cha. Bacon* 9Aug.21
W. W. Huntly* 18S.
Lieutenants.
John Wright, *adj.* 5Feb.19
B. C. Browne, *d.* 9Jan.17
G. M'Dowall 4Dec.17
J. Greenwood 11June18
Aug. Fr. Ellis 17Dec.
Henry Ferguson 25Feb19
Henry Mallory 6Jan.
Hen. Edw. Porter 23D.
Ld. G. Bentinck* 26N.18
Henry Knight* 18Sept21
Cornets.
Rich. Wright 24Jan.18
Wm. Beresford 23Dec.19
J. N. Musgrave 16Nov.20
Hon. G. Vaughan 10My21
Hon. Flascelles 12July
W. C. Smith* 18Sept.
Wm. Eccles* 13do.
Pa. H. Knight 3July05
Adj. J. Wright, *lt.* 4July11
Q.M. Tho. Hely 9Nov.09
Sn. J. O'Connor *M.D* 16S05
A.S. R. Burton 21Jan.15
V. S.— Norton 20Oct.14
Blue.—Facings crimson. Lace gold.
Ag. Greenwood & Co.

10th (The P. Wales's own) Royal Regt. (Hussars.)
"Peninsula."
"Waterloo."
Colonel.
C. W. Vane, *Ld.*, Stewart, *K.G., G.C.B.* 9Feb.60
Lt. Colonel.
H. Quentin, *Jc.* 13O.08

Majors.
T. W. Taylor, *Lc.* 3Jan.13
H. R. C. Stapylton 19June17
Captains.
John Grey* 5Aug.09
John Gurwood, *m* 6F12
Val. Jones 31Mar.15
Hon. John Jones 9June14
F. P. Meynell 10Dec17
Rob. Arnold 9July18
W. Cartwright 16Nov20
E. Hodgson* 9Aug.21
Lieutenants.
J. Wallington 7D.14
W. C. Hamilton 6do.
Thos. Otway 21Aug.17
Cha. Harvey 9July18
Rob. Burdett 29Mar.19
S. Webb, *adj.* 30Dec.
Lord Tho. Cecil, *M.P.* 30Mar.20
John, *Earl of* Wiltshire 10Nov.
Hon. R. Watson* 6do.
Ld. J. Bentinck* 16July18
Cornets.
Sir John Trollope, *Bt.* 10July17
C. S. Wortley 25Nov.19
Richard Seymour Conway, *Vis.* Beauchamp 24Feb.20
C. J. Brandling 30Apr.
Tho. Wood 16Nov.
Robert Dent* 21Dec.
Hon. J. Coventry* 18S.21
Pay. Ja. Talton 15D.14
Adj. S. Wells, *lt.* 8Feb.16
Q.M. Ja. Rogers 31July10
Su. R. A. Chermside *M. D.* 23June15
A.S. W. R. Rogers 7Nov.14
V. S. C. Sausmann 7Dec.09
Blue.—Lace gold.
Ag. Greenwood & Co.

11th Light Drags.
"Egypt."
"Peninsula."
"Waterloo."
Colonel.
Ld. W. Bentinck, *G.C.B. lt. gen. M.P.* 27Jan.13
Lieut. Colonels.
H. J. Cumming, *m.g.* 17F.03
H. J. W. Sleight* 14D.09
R. M. Childers 21Sept.09
Majors.
B. J. Smith 9Mar.20
Nich. Bruton* 28June21
Captains.
John Jenkins 22D.14
Tho. Binny 26Jan.15
Wm. Smith 30Oct.17
Jas. R. Rotton 18S.
Step. White, *d.* 21Jan.08
W. Blundell, *m.* 18June05
Wm. Elliott 14Apr.16
Mich. White 9Nov.15
James Myline 5Dec.18
Lieutenants.
T. P. Browne 23Jan.13
E. J. H. Brice* 21Sept.
T. B. Wall, *lt.* 18Mar.13
G. Butcher, *adj.* 8Nov.14
Alan Chambre 9Nov.15
Wm. Hickman, *q* 24May15

Rich. Archdall 24Apr.16
Cha. Wetherall 8Aug.16
Aug. Geo. Anson 5Sept.17
Fra. Blundell 16June15
Geo. W. Hamson 19Dec.16
Hen. D. Allingham 26S.17
Leonard Morse Cooper 23Jan.18
J. Trilton 15Aug.15
J. King Stewart 16Dec.19
E. N. L. Maxwell 29N.16
Geo. S. Crole, *r.* 26Sept.20
O. Barwell 28Apr.19
Alfred Davis 27May19
Cornets.
Hon. H. D. Shore 10D.18
Arch. W. Bishop 17do.
T. O. Partridge 16Apr.19
Rob. Hare 28May18
Wm. Wynter 16Dec.14
John Kirke 27Apr.20
A. Ahmuty 11May16
— Bamsick 14Dec.20
Pay W. Neville 26July21
23Nov.09
Adj. Geo. Butcher, *lt.* 19Oct.15
Q.M. J. Henderson 2D.15
Surg. B. L. Sandham 28July20
A.S. H. Steele 3Jun12
J. Harcourt 26May14
V.S. Geo. Geese 29July15
Blue.—Facings buff.— Lace silver.
Ag. Collyer.

12th (or The P. of Wales's Royal Lancers.)
"Egypt." "Peninsula." "Waterloo."
Colonel.
Sir Wm. Payne, *Bt. l. g.* 19Jan.15
Lt. Colonels.
R. Browne, *l.g.* 30Aug.99
T. W. Brotherton* 16O.20
Majors.
O. Blunden, *m.g.* 30Aug.99
J. P. Bridger, *t. l. c.* 10Dec.13
S. Stawell 16Sept.19
Captains.
G. F. Erskine 19My08
H. Wallace 11Jan16
A. Barton, *m.* 17Jan11
Andrews 2July18
Wm. C. Coles 10Nov.
Wm. Patton 10Dec.
Russell, *m.* 28Mr.18
Crawford, *m.* 9Jan
Lieutenants.
Hayden 15Jun05
Phillips 8Dec.09
Vandeleur 30My21
Wm. Hay, *a.* 11July
Lane 15Oct.18
Slade 28Feb.18
Mackleabeate, *adj.*
Reed 12May15
Parsons 13Oct.18
Logan* 5Oct.09
Bird, *m* 7July21
Cornets.
E. D. Mullins 4July16
Edw. Wright 10Apr.
Harlington 6May19

Fra. A. Morris 18Jan.16
Jas. B. Dauluz* 3Aug.20
Hon. J. Kennedy* 24do.
Pay. L. M. Prior 6July20
Adj. J. Mickelthwaite, *lt.* 20Apr.20
Q. M. R. Sidley 10June15
Sn. Hill. Robinson 27F.95
A.S. Pat. Reid 27Apr.09
V.S. Bill. Castley 18Jun07
Blue.— Facings scarlet. Lace gold.
Ag. Greenwood & Co. *Ir. Ag.* Atmit & Borough.

13th Light Drag. "Peninsula." "Waterloo."
Colonel.
Hon. Hen. G. Grey, *l.g.* 30Dec.11
Lieut. Colonels.
Sir Robert Bolton, *Kt. l. g.* 7June07
Mich. Head, *m.g.* 4June01
T. Pritzler, *t. m.g.* 6N.18
Hen. Boyse* 9Dec.
Sir J. Browne, *Kt.c.* 9My20
Tho. Hawker, *c.* 9Aug.21
Majors.
J. F. Paterson 29Apr.19
Wm. Macalester 13Jun.20
Captains.
Man. Bowers 1Mr.10
A. T. Maclean 25D.18
D. Mackworth, *m.* 16July16
Rich. Brunton 10Nov.15
Edw. G. Taylor 19Jan.16
Tho. Crawford 5Aug.13
Wm. Turner 8Nov.19
G. W. Savage 9Dec.15
Sir J. Gordon, *Bt.* 15June20
Lieutenants.
John Atherton 31July17
Jos. Lynam 8Sept.14
J. H. Maitland 23June15
Jas. Tomlinson 5Nov.18
Henry Stones 7do.
Anth. Bacon 11Mr.15
Cha. Andrews 23June14
R. B. Teasdale 25Apr.16
Tho. B. Tristram 15Jan17
W. A. Brown 9Dec.18
W. T. Cockburne 23do.
John Pott 23do.
Tho. P. Lang, *q* 2July14
Rosser, *ad.* 9Jun19
Tho. M'Kenzie 8Sept.17
W. D. Hamilton 2Nov.19
Geo. Berwick 4Sept.17
Brath. Browne 18Sept.13
E. H. Foster 18Sept.16
Cornets.
Robert Ellis 23Apr.18
J. Lawrenson 16Nov.
Wm. Bislop 26do.
Newburgh Nash 24D.
William Elton 27do.
Cha. Strange 16May19
W. J. St. John 31May15
A. A. Haizell 24Apr.19
Fra. Stanley 1Ap11
Ad. Gosset, *lt.* 20D.18
Q.M. Wm. Hincks 16S.19
Surg. Henry Job 14Apr.21
A.S. W. Bogan 10July06
V.S. D. M'Grigor 2Nov.12

V.S. GBJ Constant, 9 Mr. 14
Blue.—Facings yellow.
Lace gold.
Ag. Greenwood & Co.

14th, (or The Duchess of York's own) L. D.

The "Prussian Eagle," "Talavera."
"Fuentes d'Onor."
"Salamanca."
"Vittoria."
"Orthes."
"Peninsula."

Colonel.
J. W. H. Bridgewater, 3 June 97

Lt.-Colonel.
C. M. Baker, 30 Sept. 19

Majors.
T. P. Miles, 30 Sept. 19
John Fownhope, 31 Sep. 21

Captains.
J. Babington, 20 Mr. 17 D.
L. B. Badcock, 2 Mr. 19 D. 11
Wm. Jones, 30 Sept. 19
Charles Ward, 20 Apr. 20
Hon. Chas. Petre, 5 May
G. G. Barrett, 28 Dec. 15
St. John Charlton, 4 Jn. 20
M. C. Trevillian*, 13 S. 21

Lieutenants.
C. M'Carthy, 2nd, 20 Jan. 14
GBW. Rookwith, 12 D. 15
Edw. L. Parry, 30 Sep. 19
John St. Leger, 9 Dec.
J. W. Gage, 6 Nov. 17
Henry Gage, 4 May 20
Edw. S. Gooch, 19 Oct.
Rob. Vandeleur, 19 O. 15

Cornets.
J. W. Willes, 29 July 19
W. J. D'Urban, 7 Oct.
Sir Keith A. Jackson, *Bt.*, 9 Dec.
T. R. Baker, 9 do.
C. Musgrave, 13 Apr. 20
J. W. S. Smith, 30 do.
T. D. E. Burroughs*, 4 My
Horatio Ross*, 19 Oct.
Pay. S. Rose, 3 Sept. 12
Ad. C. M'Carthy, 25 May 14
Q. M. Houghton, 14 D. 09
Sur. W. Fisher, 13 Aug. 11
A.S. Elijah Smith, 24 Oct. 11
V.S. — Black, 10 Nov. 14
Blue.—Facings orange.
Lace silver.
Ag. Cottyer.

15th (or The King's) L. D. (Hussars.)

"Emsdorff."
"Egmont-op-Zee."
"Vittoria."
"Pyrenees."
"Nivelle."
"Nive."
"Peninsula."
"Waterloo."

Colonel.
His Royal Highness H. R. H. Duke of Cumberland, K. G. & G. C. B. &c. 26 Mar. 01

Lt.-Colonels.
R. A. Legg, *K.* 4 Dec. 03
GBJ. Treckwell, 18 Jn. 20

Majors.
GBS. Hancox, 9 Aug. 19
GBJ. Whitehead, 13 Jun. 20

Captains.
GBF. C. Philipps, 16 Jn.
C. Carpenter, 16 July
GBW. Booth, 17 Sep.
GBH. Henry Bland, 23 Dec. 18
GBW. Edw. Byam, 26 Aug. 19
GBH. Dixon, 15 Feb. 20
GBW. Stewart, 30 Jn. 21
Thos. Garth, 24 Aug.

Lieutenants.
GBJ. Pennington, 26 Feb. 16
GBJ. Griffith, 2nd, 24 May 15
C. R. O. Doubleday, 7 Sept.
J. M'Alpine, 26 Nov.
Edw. Stidd, 17 July 17
Fred. Buckley, 18 Dec. 18
A. M. Bayard, 24 Jn.
Sir W. G. H. Jolliffe, *Bt.*, 26 Aug. 19
G. W. Mangles, 26 Dec.
Wm. Elton, 10 Feb. 20

Cornets.
Geo. Cullingham, 9 Dec. 18
Granville T. Temple, 9 Sept. 19
GBG. Hume, *lt.* 31 Nov. 16
H. J. Rumsden, 24 Feb. 20
GBR. G. Lowson, *lt.* 30 Ap. 14
W. F. Chetwynd*, 16 June 0
Pay. R. Storey, 5 Aug. 19
lt. 9 Feb. 15
Adj. GBJ. Griffith, *lt.*, 4 Aug.
Q. M. S. Jenkins, 5 Oct. 09
Sur. J. Easton, *M. D.*, 24 Apr. 00
A.S. GBS. Jeyes, *M. D.*, 29 Nov. 11
V.S. GBJ. Hogreve, 2 Jul. 06
Blue.—Facings *scarlet.*
Lace silver.
Ag. Greenwood & Co.

16th, (or The Queen's) L. D. (Lancers.)

"Talavera."
"Fuentes d'Onor."
"Salamanca."
"Vittoria."
"Nive."
"Peninsula."
"Waterloo."

Colonel.
William, Earl Harcourt, *G. C. B. &c.* 20 O. 79

Lt.-Colonels. [illegible]
Sir Jas. Affleck, *Bt.* [illegible] 25 Mar. 05
GBW. K. Elphinstone, [illegible] 11 Apr. 21

Majors.
GBG. H. Murray, *f. c.* [illegible] 18 Feb. 13
GBT. H. Bull, Lord, 19 Oct. 19

Captains.
Wm. Forest, [illegible]
Hartly Wilson, [illegible]
GBW. Tomkinson, [illegible]
GBC. [illegible]
GBW. Odell, 10 Oct. 16
GBT. C. Wedley, 10 Aug. 23
Geo. Baker, 9 Oct. 20
[illegible] Dyrichson, [illegible]

Lieutenants.
John Grimes, 18 Nov. 16
GBW. Nugent, 28 Apr. 21
GBJ. Luard, 30 May 11
GBW. Harris, 31 Jan. 13
Wm. H. Hall, 4 Oct. 05
Cl. Clifton, 2nd, [illegible]
GBG. Nugent, 14 Dec. 15
Jas. Baillie, 30 Jan. 20
G. G. Tuite, 17 Sep.
C. A. Wrottesley, 3 July 21

Cornets.
T. Montgomery, 4 May 17
Wm. Graham, 19 Jn. 20
J. S. Smith, 14 Aug.
F. R. Bond Head, 11 July 18
L. D. Williams, 21 June 0
Sir T. W. White, *Bt.*, 19 O. 21
J. R. Smyth, 3 July 21
Pay. GBG. Neyland, 10 S. 12
Ad. C. R. Cureton, 17 Ja. 19
Q. M. D. Prair, 11, 29 Oct. 12
Sur. GBH. Robinson, 2 Dec. 03
A.S. GBJ. Mac Gregor Mallock, *M. D.*, 16 Ap. 12
V.S. GBJ. W. Jones, 25 N. 13
Blue.—Facings *scarlet.*
Lace silver.
Ag. Collyer.

17th, Light Drag.

Colonel.
Ol. de Lancey, 9 May 25

Lt.-Colonels.
Evan Lloyd, *ag.* 11 Feb. 09
Hon. Lin. Stanhope, Ja. 12
N. Wilson, 25 Mar. 20

Majors.
Jon. Willington, 5 Oct. 16
Geo. J. Sale, 25 Mar. 20

Captains.
D. M'Neale, *m.* 14 Feb. 07
John Atkins, 30 Nov. 09
Edw. Byne, *m.* 18 Nov. 07
T. P. Thompson, 7 July 14
Benj. Adams, 16 Feb. 13
Mat. M'Neill, 28 Feb. 19
C. Wyath, *m. d.* 31 July 06
J. Brackenbury, 15 Oct. 18
W. H. Robinson, 25 Mar. 20

Lieutenants.
John D'Arcy, 9 Apr. 08
Jos. Budden, 16 Feb. 09
Charles B. Sale, 19 Dec. 02
Fra. Curtayne, 11 Oct. 10
Wm. Daniel, *d.* 25 Oct. 11
Henry Bond, 1 Mar.
Isidore Blake, 31 Aug. 15
R. Carew, 19 Mar. 14
Wm. M'Farlane, 1 Apr.
C. Willington, 8 Oct.
C. C. Auriel, 18 July 13
T. C. S. Westcott, 9 N. 15
Tho. Hurring, 19 Aug. 16
W. T. H. Fisk, *2nd*, 6 Oct. 13
C. F. Clarke, 1 Jan. 19
G. B. Shaw, 21 Dec. 13
W. Evans, 2nd Mar. 20
GBW. H. Blakeney, 13 June 16

Cornets.
Wm. Potts, 10 Nov. 15
Pet. Backhouse, 6 July
T. Dickinson, 25 Mar. 19
Robert Leslie, 1 Mar. 20
C. Slug, Rancourt, 23 D. 18
Fred. Lodwick, 3 Oct. 19
J. S. Brontwick, 3 Mar. 21
[illegible]

Pay. R. Harman, 26 Jn. 06
Ad. W. T. H. Fisk, *lieut.*, 2nd
Q. M. Jas. Corkburn, 26 Jn. 13
Sur. W. Wrbrowski, 1 Jn.
A.S. John Cormer, [illegible]
[illegible]
S. Holmes, *M. D.*, 19 Ja. 19
V.S. Edm. Pick, 15 Jan. 18
Blue.—Facings *white.*
Lace silver.
Ag. Greenwood & Co.

18th, Light Drag.

19th, Light Drag. (Disbanded at Newbridge in Ireland, 1821.)

Royal Waggon Train. (attached to the Quarter Master General's Dep.)

"Peninsula."
"Waterloo."

Lieut.-Col. Comm.
GBH. Sir G. Scovell, *K. C. B.*, 25 Mar. 20

Major.
Geo. D'Arley, 4 Jan. 04

Captains.
GBT. Tho. Pardoe, 1 Oct. 18
GBB. Jackson, 3 Dec. 06

Lieutenants.
Chs. Morrison, 18 Nov. 08
GBW. Wm. Smith, 25 Feb. 13
GBH. O'Neil, *ad.*, 17 Ap. 06
Pay. Wm. Pettigrew, 5 May 00
Ad. GBH. O'Neil, *captain*, 17 Mar. 20
Sur. W. D. Thomas, *M. D.*, 17 Mar. 20
Red.—Facings blue.—
Lace silver.
Ag. Greenwood & Co.

Grenadier Guards.

"Lincelles."
"Corunna."
"Barossa."
"Peninsula."
"Waterloo."

Colonel.
His Royal Highness H. R. H. Prince Frederick Duke of York, *K. G. & G. C. B. &c.* 25 Sept. 04

Lt.-Colonel.
GBH. *Hon. H.* Townshend, *C. B.*, 25 Jul. 21

Majors.
Jas. Daw, West, 19 Jul. 21
[illegible] Nembhard, 2 Jn. 06
St. Leslie Grove Jones, 6 Jn.

Capts. GBJ. Dal[illegible]
Henry Packe[illegible]

H. D'Oyly 27May13
G. Woodford, 1 July
Tho. Dolville 21Dec.
G. Feast 13Dec.
Lt. Salcombe 25do.
John Reeve do.
Lambert 16May13
F. Wynyard 28Apr.
Hon. J. Staunhope, 25July
H. E. Joddrell do.
Henry Stables do.
Sir H. Hardinge, c. K.C.B. M.P. do.
Sir T. N. Hill, K.C.B. do.
Lord F. J. H. Somerset, K.C.B. c.M.P. do.
Sir U. Burgh, K.C.B. M.P. do.
A. Higginson 1July15
T. Streatfield 2do.
Charles Allix 4do.
Thos. Brooke 5do.
Turner Grant 26Dec. 16
C. Eustace, c. 25Mr. 18
Ld. Ja. Hay 26do.
B. Charlewood 6July 20
G. P. Higginson 26Oct.
H. E. Hunter 8Feb. 21

Lts. & Capts.

Gunthorpe, *m.* ad. 7Nov. 11
R. Thoroton, *c.* 9Apr. 12
T. B. B. Barrett 30July
G. H. Churchill, *&c.* 27Aug.
Hon. R. Clements, *m.* 23Sept.
J. Lindsay 10Dec.
R. Ellison, *m.* 20do.
J. L. Dakinfield 20Jan. 13
Hen. Vernon 21do.
H. W. Powell 22do.
G. Disbrowe, *m.* 28Ap.
W. G. Cameron, *m.* 10June
Phil. Clarke 4July
L. Boldero, *adjt.* 6do.
R. W. Phillimore, 18Dec.
Tho. Starke 25do.
G. B. Bliss do.
J. Simpson, *ad.* do.
Edward Clive do.
P. J. Perceval 10Mar. 14
W. F. Johnston 16do.
F. F. Luttrell 17do.
E. P. Buckley, *m.* 25do.
R. Dawkins 28Apr.
C. F. & Lascelles 9June
W. G. Moore 14Apr
F. J. Davis 14Aug. 15
R. H. Gronow 28Jan. 15
Rob. Batty 29do.
John Home 30do.
Aug. Dashwood 2July
Wm. Barton 3do.
J. O. Honeyman 4do.
Hon. H. V. Vernon, *c.* 5do.
C. J. Vyner 27Mar. 17
H. B. Dixon 6Jan. 20
R. Bruce, *M. P.* 25May

S. W. E. Fox 6July 20
Samuel Lane 20Oct.
Hon. T. S. Bathurst 21Jan. 21
Edw. Burrard 4Feb.
C. Fludyer 17Mar.
R. Fletcher 1July

Ensigns & Lieuts.

Godf. Thornton 20Jan 14
Hon. H. Needham 2D. 15
W. F. Tidling 27Jan. 14
A. Greville 1Feb. 14
D. Cameron 17do.
G. A. Allen 21Apr.
W. H. Barnard 9June
H. H. St. John 25N.
Jas. Talbot 16Feb. 15
S. Stanhope 30Mar.
C. A. *Lord* Howard de Walden 24Apr. 17
F. Glanville 20Apr. 15
John Lyster 27do.
Fer Loftus 1July
G. H. F. Hudson 19do.
E. G. Douglas 31Au.
F. V. Vernon 26Mar. 17
Wm. Greenwood 18Apr. 16
J. W. Anzerstein 9Apr. 18
H. H. Langrishe 3July 15
Sir J. M. Burgoyne, *Bt.* 10Oct. 18
R. C. Rowley 24Dec.
Hon. P. Ashburnham 28Dec. 13
Geo. W. Evres 3Dec. 18

Adjutants.

Gunthorpe, *m.* 19Nov. 11
L. Boldero, *ca.* 6Jul 15
J. Simpson, *ca.* 8Feb. 21

Quarter Masters.

George Darby 23July 05
R. Colquhoun 21Au 06
J. Payne 31Aug. 15

Surgeon Major.

Tho. Nixon 9June 14

Battalion Surgeons.

Wm. Curtis 21Aug. 06
S. W. Watson 14July 09
Rob. Gibson 23Nov. 20

Assist. Surgeons.

J. Harrison 20June 09
A. Armstrong 1Jul 11
Jas. Johnson 25July 13

Solicitor.

J. Wilkinson 27June 11

Facings blue.—Lace gold.

Ag. Greenwood & Co.

Coldstream Guards, "Lincelles." "Egypt." "Talavera." "Barrosa." "Peninsula." "Waterloo." *Colonel.*

His Royal Highness A. F. *D. of* Cambridge, *K.G. & G.C.B. Ranger.* 28Sept. 05

Lt.-Colonel.

Alex. Woodford, *f. & c.* 25July 11

Majors.

Sir H. F. Bouverie, *K.C.B. c.* 18Jan. 20
Macdonell, *f. c.* 25July 21

Capts. & Lt.-Cols.

J. Hamilton 30Jan. 18
H. Loftus, *c.* 25July
W. H. Baikes 3June 13
Fra. Sutton 4Dec.
F. M. Milman do.
Thos. Gore do.
Thos. Barrow 2June. 14
Lt. M'Kinnon 25July
Hon. J. Walpole do.
Hon. R. Dawkins, *M. P.* do.
Sir C. Campbell, *K. C. B. c.* do.
Hon. E. Acheson, *f. c.* do.
Sir R. Arbuthnot, *K. C. B. c.* do.
Sir Wm. M. Gomm, *K.C.B.* do.
Hon. A. B. O'Neill, *c. M. P.* 11July 16
T. Sowerby 14May 17
J. Waters, *f.c.* 15do.
Tho. Steele 18Jan. 20

Lieuts. & Capts.

G. Bowles, *l.c.* 1F. 10
J. Fremantle, *f. l. c.* 2Aug.
W. L. Walton 7Mar. 11
A. Wedderburn, *m.* 27N.
Tho. Bligh 13Feb. 14
Cha. Shawe 23Apr.
C. A. F. Bentinck, *m.* 24Sept.
John Talbot 26Nov.
S. Cowell, *m.* 9S. 15
J. Drummond, *c.* 26May 14
Hon. R. Moore 3Jun.
C. A. Girardot 15Sept.
Tho. Chaplin 6Oct.
Henry Salwey 20July 15
Hon. J. Forbes 14D.
Aug. Cuyler 27Feb. 17
Wm. Kortright 11S.
H. Armytage 5Mar. 18
Rt. Beaufoy 15May 17
H. Gooch 28Oct. 19
Tho. Powys 2Jan. 18
Hon. W. R. Ross 18N. 19
H. J. W. Bentinck, *ad.* 18Jan. 20
F. M. Shawe 5Oct.
H. St. John Mildmay 15Aug. 21
F. T. Buller 8Sept.

Ensigns & Lieuts.

Montagu 27Jan. 14
Ien. Vane 10Mar.
R. Bowen 24do.
Hon. W. Forbes 2June
Chs. Short 19Oct.
Wm. Seljeantson 17N
Jasper Hall 3June 18
St. John Kinsay 6July
Hon. H. Dundas 18N. 19
F. W. C. Smith 1st Jan. 20
Hon. W. T. Graves Jun
W. H. Cornwall 10Au. 15
R. Wellesley 25Jan. 21
Henry Murray 8Sep. 15
G. C. G. F. Berkeley 7Nov. 16
B. Broadhead 11Sept. 17
Ad. A. Wedderburn, *m.* 3Jan. 18
H. J. W. Bentinck, *ca.* 3Feb. 20
Q. M. T. Dwelly 15Oct. 12
B. Selway 26N.
SM. J. T. Simpson 11Mr. 02
Bn. Sur. W. Whymper, *M. D.* 25Dec. 13
Tho. Maynard 28My. 18
A.S. G. Smith 17D. 12
S. Gilder 28May 18
Sol. J. Wilkinson 24F. 14

Facings blue.—Lace gold.

Ag. Greenwood & Co.

3d Foot Guards.

"Lincelles." "Egypt." "Talavera." "Barrosa." "Peninsula." "Waterloo."

Colonel.

His Royal Highness W. F. *D. of* Gloucester, *K.G. & G.C.B. Field Marshal* 26May 06

Lt.-Colonel.

H. W. Rooke, *f. c.* 25July 21

Majors.

John Clitherow, *c.* 25July 21
J. J. Cochrane, *c.* do.

Capts. & Lt.-Cls.

Wm. A. Keats 9Aug. 13
D. Mercer 20D.
C. Dashwood 25do.
E. Bowater 25July 14
S. G. Higgins do.
Sir J. A. Hope, *K.C.B.* do.
John Aitchison 13Dec
W. H. Scott 4July 15
W. Drummond 4Jul 16
Cha. Talbot 2Apr. 18
Hon. J. B. Rodney 2Aug. 20
C. J. Barnet 26Oct.
Sir A. F. Murray, *Bt.* 28Dec.
Sir D. H. F. Berkeley, *K.C.B.* 22Feb. 21
W. E. Mayne 27May
P. Sandilands 30Aug.

Lts. & Capts.

2 Lt. R. B. Hesketh, *m.* r. 31Oct.11
2 Lt. H. Hawkins 19 Dec.
2 C. Hornby 26 Aug.13
1 Cha. Hall 20 Dec.
1 J. H. J. Stapleton 25 do.
1 C. O'N. Prendergast do.
1 R. F. G. Cumberland do.
1 W. Stockdale 17 Mar.14
1 Lt. R. B. Fairfield 24 do.
1 J. Elrington 19 My.
Hon. E. Stopford, *a.* 3 July 15
2 Lt. B. Drummond, *adj.* 25 Sept.
1 Henry Celville 5 Nov.
2 Digby Murray 4 Apr.18
1 H. R. Digby 2 Dec.13
Hon. Hon. *Gan.* Ganson, *M.P.* 5 20 Jan.20
1 F. W. Keppel 3 Aug.
2 Rand. Gossip 26 Oct.
2 J. F. Crewe 7 July 14
2 Lt. T. Wedgewood 28 Dec.20
1 Lt. H. S. Blane 15 Mar.21
2 Lt. B. Des Voeux 24 O.19
2 J. Prendergast, *r.* 9 Aug.21

Ensigns & Lieuts.

2 Lt. H. Montague 21 Apr.14
Hon. J. C. Westenra 4 May
1 P. J. Yorke 5 do.
1 Cha. Douglas 19 do.
1 Chid. Coote 9 June
2 S. Norval, *r.* 13 Apr.15
2 G. L'Estrange 17 June 15
2 Lt. C. H. Fraser 3 July 15
2 Geo. Dixon 20 Jan.20
1 John Berners 16 Mar.
1 *Hon.* C. B Phipps 1 Aug.
F. H. Turner 4 July 15
1 J. R. Barker 26 Oct.20
2 Geo. Fitz Roy 11 Jan.21
2 Henry Bowden 15 Mar.
1 Fred. Harford 9 Aug.
2 *Adj.* Lt. B. Drummond, *cdr.* 11 Apr.16
W. T. Knollys, *capt.* 8 Sept.21
2 *Q.M.* C. Weston 28 Dec.15
1 Lt. W. Thomson 6 May 19
2 *Surg. Maj.* W. A Hay 12 Jan.06
1 *Bn. S.* E. S. Salmon 25 May 06
2 Lt. H. S. Good 25 Dec.13
1 *A.S.J.* R. Warde 21 Au.06
2 Lt. H. Judd 17 Jan.18
Sct. Mos. Hogg 25 Jul.11

Facings blue.—Lace gold.

Ag. Greenwood & Co.

---

1 *st* (or the Royal)
" Egmont-op-Zee."
" Sainte Lucie."
" Egypt."
" Busaco."
" Salamanca."
" Vittoria."
" St. Sebastian."
" Nive."
" Peninsula."
" Niagara."
" Waterloo."

Colonel.

Geo. *Marq. of* Huntly, *G.C.B. g.* 29 Jan.20

Lt. Colonels.

J. S. Burns, *f.m.g.* 21 Ap.08
2 N. Macleod, *r.c.* 29 Mar.10
2 N. M'Kellar, *r.c.* 6 Dec.
C. Plenderleath † 9 Aug.21

Majors.

1 Rob. Nixon, *l.c.* 5 Feb.10
2 C. Campbell, *l.c.* 27 Sept.
2 T. C. Graham 9 Dec.19
2 G. A. Wetherall 30 do.

Captains.

1 Ja. Rowan, *m.* 12 Ap.07
1 J. Wilson, *l.c.* 1 Jan.
1 J. O. Glover 6 July 09
Rob. Mullen 25 Aug.
R. Macdonald, † *m.r.* 28 Feb.10
1 Bess. Harvey, *m.* 11 Ap.11
2 Dav. Deuchar 12 Dec.
2 R. Dudgeon 30 July 12
2 C. S. Hopkins 25 Dec.
2 J. M'Ra, *l.c.s.* do.
1 Ken. C. Cowell 1 July 13
2 J. Wetherall 25 Aug.
2 Tho. Mosse 22 July
2 Cha. Hendrick 5 Feb.18
James Gifford Cowell 19 Aug.13
1 Lachlan M'Lean Sept.19
1 A. M'Donald 20 Dec.
2 Wm. Hulme, *m.r.* 6 Aug.13
2 A. Campbell * 6 Apr.20
1 W. Billing * 10 Oct.

Lieutenants.

1 L. H. Dobbin 26 Aug.08
2 Hen. N. Ingram 26 O.
2 Wm. Wetherall 4 Jul.09
2 Jas. Bland 25 Aug.
1 J. T Holebrooke 11 Jan.10
1 Cha. Eyre 18 Oct.
1 John Cross 7 Mar.11
2 Nor. Maclean 23 Feb.09
1 Wm. M'Beath 14 Mar.11
2 Eb. Larimer 21 do.
1 Wm. Orrock 21 Nov.
1 John M'Gregor 9 do.
2 J. H. Wardrop 23 Jan.12
1 Hor. Suckling 28 Feb.
2 Cha. Campbell 2 Apr.
2 Tho. Gordon 2 July
2 W. M. M'Kenzie 3 Jun.15
2 John Stoyte 4 July
2 J. V. Fletcher 14 Apr.14
1 John Dixon 12 Feb.18
1 H. J. Bichner 9 Apr.
2 Willou. Carter 25 May 11
2 E. Mainwaring 1 Jun.18
2 Geo. Mathias 2 Sept.14
2 E. Babington 8 July 15
2 Jac. Lewis 30 Dec.19
Wm. Thomas 5 Ap.20
1 A. J. Pickett 6 do.
2 R. Brickell 31 July 20
Hugh M'Cauley 1 July 15
Staub. Bruce 19 Oct.20
Wm. Everett 1 July 16
T. Russell, *ad.* 19 Oct.18

Ensigns.

2 C. Campbell 30 Oct.15
1 J Cla. Cowell 10 Jan.16
2 J. Williamson 26 Oct.15
2 James Stoyte 14 Mar.16
1 Alex. Graham 19 F.16
2 Jas. M'Gregor 1 Jan.16
1 John Temple 13 May 18
2 John M'Gregor 30 Jul.
2 Edw. Butler 7 Aug.
1 Fred. Glover 9 Sept.19
1 Edw. Muller 3 Feb.20
2 A. Dun 5 Apr.
2 George Gordon do.
2 J. Richardson, *qu.* 7 do.
1 A. Wells Dute 16 Jan.16
John Mullen * 13 July 20
W. H. Church * 19 Oct.

Paymasters.

2 C. T. Grant 3 May 18
*

Adjutants.

2 J. Richardson, *en.* 7 Ap.20
1 T. Russell, *lt.* 13 Mar.21

Quarter Masters.

1 T. Griffith 4 Aug.14
2 J. Mackenzie 16 Mar.20

Surgeons.

R. Sandford 9 Sept.13
2 J. G Elkington 1 My.

Assist. Surgeons.

Wm. Finnie 12 N.19
2 W. Stoddart 14 July 14

Facings blue.—Lace gold.

Ag. Greenwood & Co.
Ir. Ag. Armit & Borough.

---

2 d, (or The Queen's Royal).

" Egypt."
" Salamanca."
" Vittoria."
" Pyrenees."
" Nivelle."
" Toulouse."
" Peninsula."

Colonel.

Ja. Coates, *g.* 20 Dec.94

Lt. Colonel.

John Jordan 5 Nov.18

Majors.

1 F. de Burgh, *l.c.* 2 July 17
John Gordon 23 Dec.20

Captains.

J. Johnstone 1 Aug.15
Pat. Carney 6 Aug.17
John Williams 17 June 18
Cha. Berlase 1 Sept.17
Henry C. Cash 25 Dec.19
Don. Maclean 28 Dec.
J. Hall 16 Oct.20
R. Keates 15 Dec.

Lieutenants.

2 C. Girdlestone 9 June
Da. Griffiths 1 July
2 F. W. Franklin 12 Jul.15
E. B. Jackson 18 Oct.17
G. S. Gillard 13 Mar.18
Wm. Hunt, *ad.* 13 Mar.18
Thos. Nesham 15 Sept.
John Nunn 9 July 19
Henry Waring 10 Oct.19
C. K. Proctor 11 Aug.20
Edw. C. Wingfield 17 July
W. M. Lyster 4 Jan.21

Ensigns.

John Cannes 26 Feb.17
G. Campbell 20 Mar.
G. C. Harvey 30 Oct.17
O. Robinson 30 Oct.17
J. B. Dalway 1 Dec.
Eardley Wilmot 15 Jan.18
Wm. Congreve 1 Mar.
J. R. Crawford 3 June

Pay. W. Bowden 11 My.06
Ad. W. Hunt, *lt.* 26 Feb.18
Q.M. D. Jenkins 14 June 21
Surg. M. Alexander, *M.D.* 15 May 15
A.S.A. T. Ralph 31 Mr.14

Facings blue.—Lace silver.

Ag. Greenwood & Co.

---

3 d, (or East Kent) or the Buffs.

" Douro."
" Peninsula."

Colonel.

Sir H. Clinton, *G.C.B.* 9 Aug.14

Lt. g.

Lt. Colonel.

W. Stewart, *c.* 16 Aug.10

Majors.

Hen. Roberts, *p.* 27 Nov.13
2 Cha. W. Watt 8 Sept.21

Captains.

C. Cameron, *l.c.* 1 Dec.
C. Parke, *m.* 30 Jan.06
Hen. Marley, *m.* 6 July
N. Thorn, *l.c.* 25 Jan.16
Wm. Fenwick 3 do.
H. G. Coleclough 5 Apr.18
R. W. Hooper 8 Dec.
Hen. Gillman 19 Nov.
G. H. Whichcote 25 Oct.
J. Sutherland 25 Oct.21

Lieutenants.

Sam. Wright 13 Aug.09
Edw. Blair 31 Jan.16
Wm. Woods 31 Jan.16
John S. Hughes 31 Jan.16
Wm. Mackay 31 Jan.16
Arch. Innes 5 Nov.18
T. H. Owen 31 Oct.19
T. Evelyn 31 Oct.19
Rob. Stirling 11 Aug.
Maur. Barlow 28 Mar.21
Geo. O'Grady 15 Jan.
T. F. Lockyer 31 Jan.21

Ensigns.

J. B. Ringsford 23 Dec.20
J. L. Corrigan 22 Nov.
Wm. Hill 15 Nov.17
Geo. R. Carmac 17 Nov.
R. N. Leonard 31 Oct.
B. H. Burchell 31 Jan.

1811

Rob. M'Nabb* 15Oct.12
James Piggott 6Apr.99
Pay. Wm. Roy 18Mar.15
Adj. C. Mackay, *lt.* 13Mar.17
Q.M. W. Berrian 9Jan.06
Surg. T. Anderson 24Aug.09
A.S. Rob. Ivers* 28Nov.07

Facings buff.—*Lace gold.*

Ag. Greenwood & Co.

4th, (or The King's Own)

"The Lion of England."
"Corunna."
"Peninsula."
"Waterloo."

Colonel.
Rt. Hon. Charles Lord Viscount Catham, *K. G. g.* 5Dec.99

Lt. Colonel.
John Piper† 3Aug.20

Majors.
A.D. Faunce, *h.p.* 14Feb.11
R. Anwyl, *l.c.* 3Aug.20

Captains.
G.D. Willson, *l.c. s.* 7Aug.04
J.W. Fletcher, *m.s.* 4June07
H. T. Shaw, *m.* 16July
Rob. Erskine, *d.* 8Sept.08
W. E. Frye, *m.* 18Apr.03
J.R. Mackenzie† 7July20
J. F. Schultz 16Nov.14
Wm. J. Speed 7Sept.15
John Hovenden 8Dec.14

Lieutenants.
P. Bowlby 31May09
W. Graham 12May12
W. H. Dutton 4May15
Patrick Cartan 10Jan.11
W.H. Clarke, *s.* 28July15
Robert Gregg 3Aug.09
Henry H. Irving 26Dec.16
John Jackson 24May20
R. E. Cotton 3Oct.15
H.W. Breton, *d.* 27July20
Fred. Lardy 27Sept.16
Hon. M. Arbuthnott, *s. d.* 14Sept.20

Ensigns.
H.N. Shipton 3Aug.15
H. J. Loraine 18Feb.19
Wm. Lonsdale 8July
Edw. Kelly, *ad.* 18May20
R. Chetwode 24do.
R.N. Shea 25do.
Geo. Hedley 3Aug.
Jas. Espinasse 8Feb.21
W.H. Shenley* 21Apr.14

Pa. T.M. Anderson 9Mr.29
Lt. 30June13
Ad. E. Kelly, *s.m.* 18May20
Q.M. Bar. Dorman 20July20
Su. G. Mac Dermott 29Nov.15
A.S. W. Morrah 25Jan.10

Facings blue.—*Lace gold.*

Ag. Greenwood & Co.

5th, (Northumberland)

"St. George and the Dragon."
"Rotera."
"Ciudad Rodrigo."
"Badajoz."
"Salamanca."
"Vittoria."
"Nivelle."
"Orthes."
"Toulouse."
"Peninsula."

Colonel.
Sir Th. Johnson, *Bt. G.C.B. g.* 12July19

Lt. Colonel.
Sir Chs. Pratt, *K. C. B.* 25Mar.08

Majors.
E. Copson, *h.p. s.* 21Mar.05
Thos. Emes, *l.c.* 8May06

Captains.
J. Culley, *m.* 28Jan.05
A.M. Bennett, *m. d.* 8May06
J.S. Simcockes, *m.* 7May07
R. Bishop, *m.* 14Apr.08
A. Dubourdieu, *m.* 26N.06
G.D. M'Kenzie 30Aug.09
John Bent 31do.
D. E. Johnson 12Mar.12
F. W. Kysh 15Dec.08
Jonas Welsh* 19Apr.21

Lieutenants.
F. Equino 9July06
H. E. O'Dell, *s.* 25Feb.08
L. H. M'Kenzie 21Apr.
S. Belton 19May
M. Galbraith 27Sept.
F. G. Drewry 12Oct.09
W. Fitzgerald 13Jun11
Tho. Cauch, *ad.* 13May13
Sam. Armstrong 18O.14
John Pollock 8Nov.15
Walter Harris 16Jan.
Wm. W. Pel. Clay 19Apr.21
Q. M. Fry* 7June

Ensigns.
C. P. Wyatt 25Dec.13
J. Brooke do.
Edw. Ens. Hill 27July15
F. A. Robinson 14Aug.17
J. Gordon Hatton 21Jan19
Cha. Wood 6Apr.20
W. J. Copson 1Feb.21
Cha. Coote* 7June

Pay. J. M. Pennington 25Jan.16
Adj. T. Cauch, *lt.* 26Mr.12
Q.M. H. Bishop 26Mr.12
ens. 18Nov.13
Surg. And Blake 28July14
A.S. Jas. Martin 10Oct.16

Facings gosling green. Lace silver.

Ag. Greenwood & Co.

6th (1st Warwickshs.)

"The Antelope."
"Pyrenees."
"Orthes."
"Peninsula."
"Niagara."

On the three corners of the 2d colour, "The Rose and Crown," and on the Grenadiers' caps, "The King's Crest."

Colonel.
Sir Geo. Nugent, *Bt. & G.C.B. g.M.P.* 26My06

Lt. Colonel.
Ar. Campbell, *f. c.* 17S.12

Majors.
J. Gardiner, *s.c.* 28My07
H.M. Scott, *l.c.* 26Dec.16

Captains.
S. Taylor, *m.* 23Nov.04
H. Rogers, *m.* 12May05
J. Thomson, *m. d.* 2Oct.07
Edw. Cox 18May09
W. Chark 7Jan.13
Edwin Sandys 1Aug.16
H. B. Everest 22June20
J. Crawford 17May21
G.H.E. Murphy 23Oct.14

Lieutenants.
Ral. Meredith, *v.* 25D.06
Tho. Clark, *d.* 11Apr.11
Wm. Stott 19Dec.
Tho. Dake 16Jan.12
Ja. Gell 29June09
Alex. Hogg 15Apr.13
John Bonamy 10Feb.14
T. G. Carnie 2Feb.15
Geo. Gren. Pigott 18F.14
W. H. Eden 29June20
J. T. Griffiths 17May21
A. Downie, *adj.* 18do.
Wm. Maxwell* 7Dec.13

Ensigns.
B. W. Yelverton 15D.14
T. Holyoake 10Aug.15
Wm. Bellingham 7Jan.19
Mat. R. Grey 7Aug.17
J. W. Stuart 3Feb.20
C. L. Martin 29June
F. Richardson 19Apr.15
Henry Foley* 17May21
Pay J. Elakeman 7May07
Adj. A Downie, *lt.* 2Jan17
Q.M. Rob. Smart 2Apr.07
Surg. W. Harrison, *M.D.* 29Apr.13
A.S. R Goodrich 11Mar.13

Facings yellow.—*Lace silver.*

Ag. Greenwood & Co.

7th (Royal Fuziliers)

"The Rose within the Garter, and the Crown over it."
The White Horse.
"Martinique."
"Talavera."
"Albulera."
"Badajos."
"Salamanca."
"Vittoria."
"Pyrennees."
"Orthes."
"Toulouse."
"Peninsula."

Colonel.
Sir A. Clarke, *G. C. B., g.* 1Aug.01

Lt. Colonel.
Sir E. Blakeney, *K. C. B. c.* 20June11

Majors.
J. W. Beatty, *l.c.* 9Jan.12
S.B. Ahmuty, *l.c.* 28Oct.13

Captains.
Ja. Robison 1June09
C.W. Lilly† (en) 1June11
J. H. Mair 17July

Edw. Morgan 3Mar.12
Ham. Enrlish 14May
W. E. Page† 15do.
Mat. Ford 23Apr.
G. Berkeley 26Oct.13
D. Disney* 8Apr.16
Robert Muter 27May19

Lieutenants.
John Healey 8Sept.08
E. Peurice 10Apr.09
T. Squires 31Jan.10
Jos. Hutchinson 6Apr.
James Hay, *adj.* 3May
Geo. Seton 31do.
Martin Orr 28June
J. L. Nunn 17Jan.11
E. W. Bell 16May
Jas. S. Gage 24Oct.
John M. Stuart 6Jan.14
Rich. Greaves 16July12
Charles Rowley 27May19
Harry Calvert 30Sept.
M. Higgins 13Aug.12
Wm. L. Black 10Mar.13
C. W. Davis 24Feb.14
Chs. Ricketts* 5Mar.18
J. D. Bourke* 24Dec.
Wm. Murray* 21June21
Pay. W. A. MacDougall 1July13
Adj. Ja. Hay, *lt.* 26Nov.10
Q.M. L. Lambert 29Jan.07
Sur. M. Mahony, *M. D.* 31June13
A.S. Ph. Duigan, *M. D.* 16Nov09

Facings blue.—*Lace gold.*

Ag. Greenwood & Co.

8th (or the King's)

The White Horse.
"Egypt."
"Martinique."
"Niagara."

Colonel.
Edm. Stevens, *g.* 8Feb.14

Lt. Colonel.
John Duffy 9Sept.19

Majors.
Hon. Ger. de Courcy, *l.c.* 14Mar.16
R. M. Browne 20Jan.20

Captains.
W. Carter, *m.* 23Apr.03
W. Robinson, *m.* 5Sep.
F. Campbell, *m.* 21Nov.
J. Fitz Gerald 13June11
J. Tucker 3Mar.08
W. Jervois, *l.c. d.* 14Jun.
Tho. Ger. Ball 7Apr.14
C. de Havilland, *m.* 21Mar.05
D. Vans Machen 13Mr.21
H. Moriarty* 3Oct.11

Lieutenants.
Mat. Ross 14Mar.11
H. P. Hill 12Sept.
R. D. Taylor 3Sept.12
Alex. Bourke 5Nov.
F. W. Vieth 3Aug.13
Edw. Murray 11Aug.14
Francis Myles 4Feb.
Simcoe Baynes 28Dec.15
G. Ld. Bingham 24D.18
Tho. Drury, *adj.* 20Apr.20
Rich. Sprat, *d.* 27June09
Geo. Forman 22Sept.
T.R. Thompson* 15Mr.21

Ensigns.
A. Thompson 7 Aug. 13
Wm. Calder 14 July 14
R. Mgwedsley 20 Sept.
Robert Minty 21 May 15
Wm. Curtis 26 June 17
Chas. Cotter 28 Aug. 14
W. E. Pickwick 13 Nov. 17
Vere B. Ward 28 Dec. 15
T. J. Neill* 15 Mar. 16
Pay. M. Mac Dermott 29 Apr. 19
Ad. T. Drury *Ib.* 26 Ap. 20
Q.M. Wm. Gray 21 Oct. 19
Surg. Eli Carnan *M. D.* 9 Sept. 18
Asst. Wm. Steele 3 May 18
Facings blue.—Lace gold.
Ag. Greenwood & Co.

9th, (or East Norfolk)

The figure of Britannia.
"Roleia."
"Vimiera."
"Busaco."
"Salamanca."
"Vittoria."
"St. Sebastian."
"Nive,"
"Peninsula."
Colonel.
Sir R. Brownrigg, *Bt. G.C.B. &.* 30 Oct. 05
Lt. Colonels.
Sir J. Cameron, *K.C.B. m. g.* 8 Sept. 07
N. Blackwell* 9 Aug. 21
Majors.
D. Campbell, *l.c.* 2 Ju. 04
P. W. Lambert, *l.c.* 3 S. 07
Captains.
Adam Peebles, *l.c.* 4 Au. 04
H. D. Josias, *m.d.* 18 Au. 08
James Boyd 2 Sept.
Wm. T. St. Clair 3 Oct. 19
Jer. Taylor 2 Oct. 17
John Ogle 9 d
Henry Hill 2 Nov. 14
Wm. Seward, *d.* 13 July 19
Chas. Barnwell, *d.* 19 M. 14
Richard Rose* 1 Feb. 21
Lieutenants.
A. Fraser 12 Apr. 10
G. L. Davis, *ad.* 15 Oct. 11
W. H. Cockburne 25 Ju. 19
Edw. Watkins 13 Aug.
Jas. Scargill 21 Oct.
P. E. Browne, *r.* 24 Dec.
Robert Brooke 23 Aug. 13
Rich. Telford 9 Oct. 17
John Mahon 16 June 15
Thos. Scott 3 Dec. 18
C. D. Drisdale 20 May 19
S. L. A. St. John 29 Sept. 14
Wm. Seward* 1 Feb. 21
Ensigns.
F. P. Clarkson 10 June 15
Sam. Bonham 17 Dec. 18
Hen. Lowth 4 Feb. 19
C. D. Browning 6 Ma.
Tho. Sandes 20 d.
Jos. Rawlins 28 Apr. 16
J. H. Taylor 16 Dec. 19
John Hilton* 1 Feb. 21
Pay. R. Watson 29 July 18
Ad. Gl. Davis 1. 24 Ap. 16
Q.M. J. Scott 12 Dec. 07
Surg. H. M'Creety, *M.D.* 26 Oct. 16
Asst. Wm. Deni 2 Aug. 19
Facings yellow.—Lace silver.
Ag. Greenwood & Co.

10th, (North Lincs.)

"Egypt,"
"Peninsula."
Colonel.
Rt. Hon. Sir T. Maitland, *G. C. B. t. g.* 19 July 14
Lt. Colonel.
Matt. Stewart 24 July 19
Majors.
J. O. Beyer, *l.c.* 20 Jun. 05
Pat. Grieve 25 Nov. 19
Captains.
Edw. Powell, *m.* 12 Aug. 05
T. Dent, *m.* 26 Sept. 06
J. Rudsdell, *s.* 12 Oct. 09
S. D'A. Kelly, *m.* 14 N. 07
George King 17 Nov. 14
G. Chandler 25 Mar. 14
D. Maudowall 11 Sept. 17
Edw. Allen 25 Nov. 19
E. B. Thaine* 17 Feb. 20
Wm. Holden* 12 July 21
Lieutenants.
Wm. Leard 26 Nov. 07
John Gallie 24 Jan. 08
J. S. Windle 26 do.
Wm. Raunie 29 do.
J. K. Jouncey 10 Feb.
F. Foaker 21 Dec. 09
C. Marshall 12 Apr. 10
Edw. C. Levinge 3 Oct. 15
Rich. Lane, *p.* 28 Nov. 19
R. W. Shinkwin, *adj.* 9 Feb. 20
C. C. Blane 4 July 15
R. M'Nair* 24 Mar. 14
John Sherriff* 12 July 21
Ensigns.
T. L. L. Galloway 14 Ap. 15
Robert Birch 4 Nov.
C. Hammond 19 Jan. 14
Thomson Berwick 26 do.
Wm. Belford 18 Mar. 15
Wm. Goode 21 May 16
J. Le Merchant* 26 O. 20
Wm. Childers* 12 July 21
Pay. H. Dive 31 Mar. 08
Adj. R. W. Shinkwin, *lt.* 9 Feb. 20
Q.M. Geo. Moss 7 Sept. 16
Surg. W. Young, *M. D.* 31 Oct. 11
Asst. J. Baird 21 Jan. 19
Facings yellow.—Lace silver.
Agent, Hopkinsons.

11th, (North Devon.)

"Salamanca,"
"Nivelle,"
"Toulouse,"
"Peninsula."
Colonel.
Sir Cha. Asgill, *Bt. g.* 26 Feb. 07
Lt. Colonel.
F. Hunt 29 Nov. 18
Majors.
Geo. G. Hely, *l.c.* 8 Aug. 08
J. Campbell 30 Dec. 18
Captains.
D. O'Reilly, *m.* 13 June 07
W. Owens, *m.* 30 May 06
W. Dunlop 30 Aug. 10
J. Danger 15 July 11
C. R. Garner 15 Oct. 14
R. Jones 1 Apr. 18
F. Fitz Clarence 25 F. 20
B. V. Derinzy 24 Oct. 14
G. Macpherson* 2 May 18
Lieutenants.
J. Richardson 1 Oct. 08
Wm. Moore 1 Jan. 09
John Davison 8 Sept. 08
Wil. White 7 Aug. 09
Jas. O'Kelly 16 Nov. 19
Geo. F. Mauepa 30 May 13
W. Chambre, *ad.* 27 May 12
Fra. Marsh 30 Dec. 19
Hen. Hopkins 2 Mar. 20
Wm. Haggup, *adj.* 13 May 19
J. M'Crummin 27 Nov. 13
E. S. Prideaux* 5 Aug. 19
J. J. Peck* 24 May 21
Ensigns.
R. M. Haldenby 8 Mar. 16
Edw. Moore 21 May 18
Edw. S. Farmar 2 Jan. 17
H. G. P. Tuckett 7 Sep. 15
Mat. Richmond 25 May 20
J. S. Doyle 1 Feb. 21
W. R. Derinzy* 13 Jan. 14
G. H. Moore* 22 Sept. 12
Pay. Alex. Boyd 8 Feb. 21
Ad. 9 Aug. 09
Adj. Wm. Haggup, *lt.* 13 Aug. 19
Q. M. J. Worsley 20 Mr. 21
Surg. T. Moore 16 Jan. 19
Asst. A. Stewart 27 Dec. 11
Facings deep green.—Lace gold.
Ag. Greenwood & Co.
Ir. Ag.

12th, (East Suffolk)

"Minden."
"Gibraltar."
"Seringapatam."
Colonel.
Sir Cha. Hastings, *Bt. gen.* 15 Oct. 11
Lt. Colonel.
W. H. Forsteen 4 May 14
Majors.
Rich. Bayly 15 Oct. 19
R. G. Hare, *l.c.* 1 July 12
Captains.
Hen. M'Keady 23 Au. 09
M. J. Molloy, *m.s.* 18, 10
G. Turberville 14 Mar. 11
J. Campbell 25 Apr.
Jas. Nestor 9 Oct.
John Sprigg, *s.* 13 Oct. 14
Jas. Miles 31 July 13
Rob. Berridge, *p.* July 15
C. L. Fitz Gerald* 25 Au. 06
Peter Browne* 30 N. 15
Lieutenants.
R. Jenkins, *r.* 19 Sept. 10
Geo. Lawson 28 A. 14
D. Durie 1 Apr. 19
Rob. Bradfute 30 Feb.
Wm. Donald 19 Mar. 20
Alex. Cruse 28 Sept.
Ja. Wadeson 13 Oct.
M. J. Jenkins 20 do.
B. Chamberlayne 20 O. 13
Basil Glasko, adt. 25 Ja.
Joseph Jones 2 do.
Ensigns.
W. G. Shaffe 13 Dec. 21
John Bonhurst 2 Dec.
Cha. Williams 31 Mar. 21
S. White 1 Apr.
Julius Sirr 2 do.
Robert Carey 30 July 19
J. J. Pounden* 3 July 16
Pay. J. D. Keeffe 11 Mar. 18
Ad. F. Clarke, *lt.* 17 Sept. 18
Q. M. Wm. Gray 1 Oct. 19
Surg. J. W. Price 15 Feb. 19
Asst. S. H. Fraser 28 Jan. 20
Facings yellow.—Lace gold.
Ag. Greenwood & Co.

13th, (1st Somerset.)

"Egypt."
"Martinique."
Colonel.
E. Morrison, *g.* 18 Feb. 19
Lt. Colonel.
Sir W. Williams, *K.C.B. c.* 25 Jan. 15
Majors.
Ben. Holgate 12 Nov. 13
R. H. Sale* 1 Sept. 21
Captains.
A. Wilkinson, *ds.* 13 Feb. 07
G. Thornhill, *m.* 18 Jan. 06
Hen. Ellard 3 Oct. 12
John Johnson 25 Sept. 13
J. Macpherson 23 Ap. 11
J. Stewart 13 Feb. 18
Henry Hurnside 31 Mar. 20
Edw. Tronson 25 Sept. 20
Ja. Campbell 21 Mar. 21
Hen. Waterman 3 May 21
Lieutenants.
T. E. Kelly, *ad.* 11 Feb. 08
M. Fenton 26 Jan. 09
Tho. Tripbook* 13 F. 20
Tho. Fenton 23 June 05
Geo. Reed 7 Jan. 16
Knox Barrett 3 do.
Rob. Pattinson 4 do.
Neil Campbell 5 July 11
J. Kemple 26 Mar. 13
B. Meredith 1 July 15
Edward Kelly 2 Sept. 15
Wm. Pyne 1 Oct. 17
C. H. L. Tinling 3 Nov. 21
Ensigns.
Wm. Darby 9 Aug. 16
John Thomas 23 Au. 14
George Rothe 25 Sept. 19
Jacob Jordan 1 July 16
Arthur Jordan 6 July 21
R. W. Kemp 3 May 21
James Jones 3 do.
W. M. Brownrigg 4 do.
Pay. T. Grimes 18 Apr. 14
Adj. T. E. Kelly, *lt.* 24 Jan. 21
Q. M. R. Sheridan 18 Feb. 21
Surg. H. Hamilton 10 Mar. 21
Asst. Wm. Henderson 19 do.
Facings yellow.—Lace silver.
Ag. Greenwood & Co.
Ir. Ag. Armit and Co.

Digitized by Google

14th, (Buckingham,) or The White Horse.
"Corunna,"
"Java,"
"Waterloo."
Colonel.
Sir H. Calvert, *Bt.* & *G. C. B.* 8Feb.06
Lt. Colonels.
Ja. Watson *m.g.* 15May06
J. M'Combe, *c.* 27Aug.04
A. Maclaine* 9Aug.21
Majors.
F. S. Tidy, *l. c.* 10Sept.08
P. Johnstone 1July10
W. S. Bertrand 7Mar.11
Wm. Turner 15Aug.
Ger. Rochfort, *d.* 3Mar.13
Thomas Hall 16Sept.
E. Raynsford 17Feb.14
W. Akenside 6Sept.21
Lieutenants.
J. B. Ainsworth 18Aug.08
K. M'Kenzie 22Sep.
H. B. Armstrong, *adj.* 23Jan.06
Thos. Kirkman 9Mar.09
H. Johnson 30May
M. C. Lynch 31do.
G. Mackenzie 4do.
H. L. Franklin 8May05
G. T. Finnucane 15Mar.10
E. L'Estrange 19Apr.
D. Hazlewood 18Dec.
Rich. Stack 3Mar.11
Simon Kent 28do.
Hen. Mansell 14Aug.
C. R. Newman, *r.* 15do.
G. F. Jennings 27Nov.
Edward Pender 27Aug.12
Jacob Meek, *d.* 22Oct.
James Grant 6Nov.14
Geo. J. Bower 3Apr.15
J. M'Dermott 29Nov.12
Gilbert Pasley 10June20
R. B. Newenham 9Aug.
W. Keoven 6Sept.21
Ensigns.
J. M. Wood 19May14
A. Ormsby 9June
Ja. Ra. Smith 13do.
A. Cooper 1Nov.
Jos. Bowlby 3do.
Thomas White, 7Dec.15
James Watson 22Mar.21
Hen. O'Neil 6Sept.
Pay. J. H. Matthews 21Oct.13
Adj. H. B. Armstrong, *lt.* 24Mar.11
Q. M. W. Harris 25Jan.10
Surg. Jackson 25Jan.00
Asst. Trigge 20June09
J. C. Cotton, 17Aug.15
Facings buff.—*Lace silver.*
Ag. Greenwood & Co.

15th, (Ealing)
"Martinique,"
"Guadaloupe,"

Colonel.
Sir M. Disney, *K. C. B. l. g.* 23July14
Lt. Colonel.
A. Davidson 4Feb.15
Majors.
J. Maxwell 8Oct.12
T. Conolly 27July20
Captains.
W. Grierson, *m.* 27Aug.04
D. Wright, *m.* 26Feb.07
Gerard Smith, *m.* 12Apr.
P. Carpenter, *m.* 30Aug05
R. C. Barker 7Mar.08
Henry Temple* 3July17
G. D. Colman 18May15
Wm. Forde 27July20
Alex. Wishart* 6Sept.21
Lieutenants.
R. W. Maxwell 25Aug.0
A. Barnetson 29Sept.
J. Humphrys 14July08
Thos. Colman 26do.
Sam. Grayson, *p.* 28do.
H. B. Barnham 23June09
Alan Finey 19Apr.10
J. Armstrong 23Aug.
T. A. Drought 16Oct.17
Tho. Bonnor 24Dec.18
J. Hutchinson, *adj.* 6Nov.15
Wm. Galway* 27July20
Tho. Allen* 6Sept.21
Ensigns.
Tho. Bannister 25Dec.13
J. O. Gage do.
Tho. Maunsell 8Mar.14
Fred. Hope 11July16
R. L. Battersby 21May18
Rob. Blair 18May14
Hon. G. A. Browne* 27Apr.20
T. J. Galloway* 13Sept.21
Pay. Wm. Wood 20Dec.06
Adj. J. Hutchinson, *lt.* 16Sept.19
Q. M. G. Clare 5Sept.05
Surg. R. Badenach 29Mar.21
Asst. R. Graham 26Sept.11
Facings yellow.—*Lace silver.*
Ag. Mr. Disney.

16th, (Bedfordsh.)
Colonel.
H. M. Gordon, *lg.* 8Jan.16
Lt. Colonel.
Hen. Tolley, *c.* 29Nov.09
Majors.
Wm. Vandeleur, *c.* 29S.14
Lionel Hook, *l. c.* 8Mar.21
Captains.
J. W. Audain, *m.* 24July04
S. Berkeley, *l. c.* 25D.
T. D. Turner, *m.* 25Nov.07
James Straker* 29Sep.14
S. Carter 25Dec.
G. M'Donald* 17Aug.15
Hen. Clements 1Sept.18
J. Macfarlane, *d.* 21Oct.20
John Walton 26Apr.21
B. Tydell* 17Nov.18
Lieutenants.
John Wall, *m.* 12May07
Felix O'Hara 19Dec.08
Rob. Browne 8Jun09
Scot Rigney 1Aug.10
John Dalzell 10Sept.12
Wm. Orr 18Nov.07
John Clancy 15Dec.14
Tho Skinner, *ad.* 6Aug.19
Hen. M'Manus 16Apr.20
Geo. C. Connor 20do.
A. D. Hamilton 21Dec.
W. H. Dowdiggen 8Aug.11
Ensigns.
Robert Carr 9Apr.18
Matt. Smith 10Sept.16
Fred. Smyth 6Aug.19
Mich. Henley 17May16
R. Colquhoun 20Apr.20
— Luxmore 1June
C. F. Thompson 17Aug.
Thomas Jones* 24do.
Pay. R. G. Bankes 18N.18
lt. 25Nov.07
Adj. T. Skinner, *lt.* 30Apr.20
Q. M. W. Rowan 25July06
Surs. A. Fraser 20July15
Asst. J. C. Balkeley 17S.12
Facings yellow.—*Lace silver.*
Ag. Greenwood & Co.

17th, (Leicestershire) *Colonel.*
J. Champagne, *g.* 14Jun19
Lt. Colonels.
F. Hardyman, *f.mg.* 31O.05
Sir Tho. M'Mahon, *Bt. c. s.* 20Jun.11
W. T. Edwards, *c.* 12Au.19
Majors.
P. Nicoll, *l. c.* 19July05
Alex. Beck 20Jan.17
Captains.
H. Despard, *m.* 19N.06
W. Croker, *m.s.* 20do.
B. Halfhyde 25Aug.09
Don. Campbell 1Aug.11
J. Nixon, *m. d.* 28Nov.06
Rob. Lachlan 2Oct.15
J. N. Creighton 22Ap.13
G. J. Romney 19Aug.19
H. A. Gladwin 23May10
Fred. Hawkins 1July20
J. M'Pherson 29Jun13
Lieutenants.
Cha. Evans, *ad.* 16Feb.09
George Peevor 1Jan.10
Dobson Young 1Aug.
Rich. Swinton 1Nov.
James Jeffries 25Mar.11
W. W. Crawley 19Mar.12
Septi. Harrison 1May
John Church 2Apr.14
C. Barlow 18Jan.
Martin Muikern 1Mar.16
Wm. Despard 13May
T. H. Bayliss 9Apr.21
T. S. O'Halloran 28Jun.17
W. M. Yorke 16May16
A. W. Gray 23Mar.19
P. N. Aniey 6Apr.
William Cain 12June
Tho. Pooler 19Aug.
W. L. Cary 5May15
J. O. Clunie 1Dec.14
A. Hemsley 1July20
J. T. Nagel 10do.
Wm. Cary 30Sept.13
Ensigns.
E. O'Halloran 20Nov.17
J. Carruthers 21May18
C. A. Young 28Mar.19
G. D. Young 6Apr.
E. S. Boscawen 26Aug.
J. A. Edwards, *d.* 3Jan21
Hon. N. H. C. Massey 1F.
J. D. O'Brien 15Mar.
Pay. T. Bourke 19Oct.04
Adj. C. Evans, *lt.* 2Dec.13
Q. M. G. K. Itsell 1May08
Surs. W. Maxton, *M. D.* 25June01
Asst. St. G. Ardley 3Sep.03
W. H. Foote 22June13
Facings white.—*Lace silver.*
Ag. Greenwood & Co.

18th, (Royal Irish)
"Egypt."
Colonel.
Lord Hutchinson, *G. C. B. g.* 27Apr.11
Lt. Colonels.
Jas. Graves, *m. g.* 5Mar.07
Sir Wm. Parker Carrol, *Kt.†* 9Aug.21
Majors.
Rob. Smyth, *l. c.* 31Jan.11
John M'Neill 29Oct.12
Captains.
Rob. Percival, *m.* 9July03
G. Gorregier, *l. c.* 8.14S.04
Richard Weld 7Jan.08
G. Montgomery, *d.* 28July
Henry Pratt 12Oct.09
G. J. Rogers, *m.* 26O.04
John Doran 26Sept.11
Rob. Hammill 29July
J. M. Maitland 11Sept.17
O. St. George* 28Sep.20
Lieutenants.
Jere. Cowper 25Dec.06
F. Wm. Dilton 6Mar.07
W. H. Graves, *d.* 26Oct.08
Abra. Reed 9Feb.09
W. Dempster 11Apr.11
J. Hammill, *adj.* 13May12
Edw. S. Cassan 25June
Henry Senior, *d.* 28D.13
Cuthbert French 1Apr.14
Tho. Moore 8Mar.10
W. W. Lynar, *d.* 13June15
J. C. Roberts 18June16
J. Campbell* 28Sept.20
Ensigns.
J. Grattan 8July15
T. E. Thompson 7Oct.
J. G. Young 20Jan.14
J. T. Hull 27do.
J. A. Forbes 26Dec.16
C. L. Leslie 9Feb.20
R. Le Touche 28Sept.
N. R. Tomlinson* 22Mar.21
Pay. B. Reilly 28June10
Adj. J. Hammill, *lt.* 31Mar.12
Q. M. Geo. King 27July20
Surs. Jas. Burns 10Jan.16
Asst. J. Richardson 18Feb08
Facings blue.—*Lace gold.*
Ag. Greenwood & Co.

19th, (1st York North Riding)
Colonel.
Sir Hilgrove Turner, *K. C. T. g.* 27Apr.11

Lt. Colonel.
Alex. Milne 2Nov.15
Majors.
D. Macdonald, *lt.* 11Jun12
W. Broomfield 8Mar.21
Captains.
E. Lockver, *m.* 29Aug.05
Hen. Hardy, *c.c.* 16Au.04
Thos. Dobbin 10Apr.13
Wm. Cox 21Sept.15
P. C. Lanphier 19Apr.16
D. M'Donald 4Feb.19
H. H. Farquharson 13.8.17
R. W. Gordon 16Sept.18
Edw. M'Arthur* 8Feb.21
Lieutenants.
V. Raymond 16Nov.09
L. H. Hughes 1July08
Henry O'Shea 7Feb.11
Jas. Sullivan 20June
Chs. Forbes 11Mar.10
T. Hamilton 9June14
Geo. Durnford, *r.* 10Mr.10
David Burns 25Jan.15
H. F. Hawker, *ad.* 22F.
R. Chambers 5July19
Chs. Edwards 24Dec.18
Jos. Dowling* 18Au.12
Lamb. Cowell* 22Jan.18
Ensigns.
John Stirling 6June16
F. Tydd 12July
Edw. Chs. Sodeu 1Feb.
Alexander Scott 17Au.15
Isaac Robinson 17Dec.18
E. C. Mathias 22July19
H. H. Rose* 8June20
Edw. Cheney* 28Dec.
Pay. W. Wildey 15June20
It. 19Dec.16
Adj. H. F. Hawker, *lt.* 22Feb.16
Q. M. Wm. Morris 15O.14
Surg. W. B. Parker 3Aug.15
A. S. W. M'Donell, *M. D.* 20Sept.16
Facings green.—Lace gold.
Ag. Mr. Fitter.

20th (East Devonsh.)

"Minden."
"Egmont-op-Zee."
"Egypt."
"Maida."
"Pyrenees."
"Orthes."
"Peninsula."

Colonel.
Sir W. Houston, *K.C.B. G. S.* 5Apr.15
Lt. Colonel.
J. Oglivie* 21Dec.20
Majors.
Edw. Jackson 11June18
John Hogg 17Dec.
Captains.
Geo. Tovey, *m.* 9Nov.09
E. Lorrens 25Aug.13
Thos. Falls, *m.* 25Sept.
V. Champagne, *c.* 30Mr.14
Wm. Cockar, *m.* 31Oc.
Richd. Gethin, *d.* 29Ap.15
Robert Power 25Dec.17
Gil. Ratton 17Dec.18
Jas. White 22July19
Chs. Harrison 24Dec.15

Lieutenants.
Jn. Goldrap 22June09
John Gilbert, *d.* 5Aug.
M. A. Stanley 16Aug.10
Chs. Connor 27June11
John Storey, *adj.* 1Apr.14
Charles Smith 21Oc.
R. C. Oakley 21Oct.15
Chs. South 17Dec.18
H. D. Dodgin 14Aug.15
J. F. Wallace 17Dec19
C. F. Holmes 1Oct.21
James Rea 25Dec.20
G. H. Wood 14Apr.21
Ensigns.
Thos. Moore 30Mar.14
D. W. A. Douglas 29June15
Amb. Congreve! 1June18
Giles Eyre 30July
Duncan Darroch 26Mr.19
Wm. H. E. M'Dermott 28Jan.
R. B. Martin 12Apr.21
Thos. Bayly 3May18
Pay. Alex. Tovey 1Feb.19
It. 11June18
Ad. J. Storey, *lt.* 26Aug15
Q. M. John Dodd 1Jan.15
Surg. A. Arnott, *M. D.* 23Aug.99
A. S. G. Rutledge 1Mar.10
Facings yellow.—Lace silver.
Ag. Greenwood & Co.

21st, (Royal North British Fuzileers.)

Colonel.
James, *Ld.* Forbes, *g.* 1June16
Lt. Colonel.
J. M. Nooth† 6June16
Majors.
John T. Leahy 22Apr.19
J. C. Champion 20June20
Captains.
R. Gordon 15Oct.12
Roche Meade 17Feb.14
R. Doherty, *c.* 21May12
Colin Campbell, *c.* 9N.15
L. A. Van Batenburg, *d.* 4Dec.15
L. C. Appelius 21Dec.15
W. J. Sutherland 29June20
T. Fairweather 1Feb.21
Rich. Daniell 25Oct.11
Geo. Jack, * *m.* 30Apr.07
First Lieuts.
A. Montgomerie 31Dec09
Jn. Brady 3June15
W. P. Keane, *ad.* 23Ap.19
John George 7Nov.11
Thos. C. Hammill, *s.* 5Ap.10
R. S. Rowlands 10June13
Alex. Mackenzie 5Oct.13
F. P. Johnston 4May
Chs. Lonsdale, *d.* 27Jan.20
Geo. Pearse 28June
James Vernon 21Apr.21
Marc. Beresford, *r.* F.
Eli. Bridgeman 20June13
Second Lieuts.
George Deare 30Oct.17
C. O'H. Booth 14Aug.16
Geo. Ogle King 9Apr.20
J. P. Beetes 7Sept.
W. T. Young 3Jan.21

Benj. Bayly 2Dec.18
John G. Beet, *d.* 19Apr.20
Pay. R. Gresen 14Jan.19
It. 3June15
Adj. Wm. Poer Keane
It. 25Sept.17
Q. M.W. Walsh 31Dec.
Surg. T. Carey 30Apr.07
A. S. Alex. Boyd 4Jan.21
Facings blue.—Lace gold.
Ag. Greenwood & Co.

22d (Cheshire)

Colonel.
Hon. Ed. Finch, *g. M. F.* 18Sept.09
Lt. Colonel.
J. Dalrymple, *m.* 20.06
Sir H. Gough, *K.C.B.* 12Aug.19
Majors.
Geo. Hewett 27Dec.20
Wm. H. Dennie 19Apr.21
Captains.
Hector Hall, *r.c.* 25Feb.99
T. Poole 26Dec.11
Wm. Norton 19Apr.21
James Fleming 10Feb.14
H. F. Cane 22Oct.18
Thos. Keappock 30Sep.19
Jas. Craster 24Feb.20
Edw. P. French 7Jan.19
G. T. Lindsay * 27Dec.20
John Byrne* 19Apr.21
Lieutenants.
Philip Barlow, *r.* 1June09
John Stevens 14do.
P. V. Wood 3Jan.11
Wm. Raban 2June13
T. Edwards, *adj.* 22D.
James Stewart 25June16
John Poole 30Sept.19
Edw. Butler 21Feb.20
Samuel Green 10Sep.18
Rob. Vivian 27Dec.20
Wm. Potenger 23May16
Fred. Corfield* 19Apr.21
Ensigns.
G. V. Butler 24Oct.18
Edw. Gordon 12Aug.19
Hon. F. Cavendish 30Sep.
J. B. Gough 24Feb.20
J. R. Majendie 1June
Chaloner Ogle 4Jan.21
Chas. Burlton* 1June16
L. C. Visc. Falkland* 19Apr.21
Pay. Edw. Biggs 30N.13
Adj. T. Edwards, *lt.* 15F.11
Q. M. W. Mansfield 21Apr.21
Surg. E. Black 11Oct.13
A. S. Fred. Brown, *M. D.*
Facings buff.—Lace gold.
Ag. Greenwood & Co.
Ir. Ag. Armit & Bourne.

23d (Royal Welch Fuzileers.)

"Minden."
"Egypt."
"Martinique."
"Albuhera."
"Badajos."

"Salamanca."
"Vittoria."
"Pyrenees."
"Nivelle."
"Nive."
"Peninsula."
"Orthes."
"Toulouse."

Colonel.
R. Grenville, *g.* 11Jan.08
Lt. Colonel.
T. Pearson, *r. c.* 24July07
Majors.
Jas. Elliott 1Mar.08
Jos. Keighley 20Jul.08
Captains.
Jas. Dalmer, *d.* 9Dec07
R. W. Jones 1Mar.09
J. C. Harrison 30May14
R. Pigland 1Jan.15
J. C. Smith, *m.* 24Sept.
Wm. Ross 9Dec.15
Wm. Rentoul 23May
Sir W. Crosbie, *Bart.* 17
Peter Powell* 4Feb.19
First Lieut.
Rd. Smith 2Mar.10
Edw. W. Harris, *r.* 24Jan.11
Edw. Enoch, *ad.* 13Aug.
Edw. Jas. Macdonald 16D.
Geo. Geo. Geldart 7N.
Chs. R. P. Holmes 8Dec.
Edw. W. Griffith 3Mar.13
Thos. Clayhills 17Sept.
Alex. Greig 7Aug.19
John Barnett 3Nov.
Edmund Waller 1July19
J. F. Douglas* 25Sept.15
Rd. D. Keith* 14Aug.
Second Lieuts.
Wm. Gourlay 16Aug.
Chs. The. Ellis 16Aug.
Thos. Mathews 17do.
H. P. Bonchier 1May14
W. Wemyss 1July16
G. F. Morden 9Nov.
Edw. Matthews* 3do.
Geo. Buller* 2Mar.20
Pa. Edw. Barrow 23Ap.21
Adj. Edw. Enoch, *lt.* 1Feb.15
Q. M. Geo. Sidley 14Apr.09
Surg. John Dimin 31Mar.
A. S. Edw. Smith 24Dec.19
Facings blue.—Lace gold.
Ag. Greenwood & Co.
Ir. Ag. Armit & Bourne.

24th (Warwicksh.)

"Egypt."
"Talavera."
"Fuentes d'Onor."
"Pyrenees."
"Orthes."
"Peninsula."

Colonel.
Sir D. Baird, *Bt. G.C.B. K.C.B. & G.* 29Aug17
Lt. Colonel.
Wm. Cubbon 1 Dec.16
A. T. Popham 20Dec.18
Majors.
Thos. Craig 19Dec.16
T. C. Green 10Sept.18

Digitized by Google

Captains.
L. Stewart, *m.* 27 Aug. 04
Chas. Hughes, *m.* 28 do.
JC. Meacham, *m.* 28 Mar. 05
Dan. Baby, *m.* 6 Aug. 07
Wm. Gill 20 June 11
James Adair 25 Mar. 15
Pons. Kelly 10 Sept. 18
Robert Brown 21 Oct. 18
Christ. Wilson 4 N. 16
Edw. Lane 22 Oct. 18
W. A. Le Mesurier, *d.* 15 Mar. 10

Lieutenants.
John Ewing 28 May 07
A.N. Findlarer 15 Feb. 08
Cha. A. Stuart 18 do.
G. L'Estrange 16 July 09
John Harris 21 do.
Fra. Grant 22 do.
Jas. Nokes 22 Feb. 10
T. B. Bainbrigge 3 May
C. F. Barton 30 May
Jas. Wright 21 Apr. 11
Alex. Child 3 Aug. 13
Rob. Marsh 15 Feb. 17
Ron. Campbell, *d.* 29 May
Geo. Darling 14 Apr. 14
Wm. Watson 16 Aug. 15
Tho. F. Smith, *adj.* 25 June 18
Wm. Mellis 26 June
J. H. Peake 3 Apr. 16
Peter Drew 21 Aug. 19
A. M'Kenzie 3 Nov.
M. Schoor 17 Apr. 20
Will. Quin Wall 19 July 15
Hon. G. T. Keppel 25 May 20
W. Harvey 23 Mar. 14

Ensigns.
Geo. Murray 21 May 18
Hen. W. Hartley 10 S.
Alex. Dirom 15 do.
Dunc. Campbell 16 do.
G. Frankland 1 Sept. 19
J. A. Campbell 3 Nov.
J. B. Harris 4 June 16
R. Bennett, *d.* 15 Mar. 21
Pa. W. Campbell 28 May 18
lt. 6 June 09
Adj. T. F. Smith, *lt.* 23 July 18
Q.M. Ja. Murray 4 Dec. 17
Surs. J. Featherstone 3 July 03
A.S.D. Kearney 11 Mar. 13
John Fawcett do.
Facings green.—Lace silver.
Ag. Macdonald & Co.

25th (The King's own Borderers).

"Egmont-op-zee."
"Minden." "Egypt."
Plank Companies
"Martinique."
Colonel.
Hon. C. Fitz Roy, *g.* 25 Mar. 05
Lt. Colonel.
JA Farquharson, *d.* 4 Jun 15
Majors.
Thomas Hopkesch, *lc.* 28 F. 05
A.W. Macdonell, *l. c.* 7 Mar. 11
Captains.
Rob. Terry, *m.* 8 Oct. 05
J. Austen, *m.* 4 Aug. 04
Gar Wolseley, *m.* 5 Aug. 04
P. Macdougall, *pr.* 12 D. 06
J. J. Hollis 30 Mar. 09
Court. Chambers 6 July 15
E. J. Priestley 2 Nov.
J. M. Robertson 2 Mar. 20
S. Biddulph* 3 Dec. 18
Tho. Stewart* 9 Nov. 20

Lieutenants.
Tho. Swyny 1 Jan. 07
R. B. Wolseley 27 May
Henry Kean 8 July 08
Thomas Lynch 9 do.
A. Shuttleworth 28 S.
I. Keens, *r.* 14 Nov. 11
John W. Plunkett 3 Sep. 18
M. M'Leod, *adj.* 18 Jan. 15
John Millar 11 Sept. 08
G. F. Paschal 10 Oct. 12
John Ditmas 2 Nov. 15
Wm. Dunne* 21 Sept.
Da. Dickson* 9 Nov.

Ensigns.
Tho. Lingard 7 Dec. 13
M. C. Halcott 2 Feb. 15
A. Mackenzie 30 Nov.
Benj. Morris 29 June
Edw. Gilbert 3 July 17
O. S. Locke 27 Apr. 15
Tho. Robinson* 2 Mar. 20
Bend. F. Noyes* 9 Nov.
Pa. W. Anderson 13 May 19
lt. 7 Mar. 11
Ad. M. M'Leod, *lt.* 22 Jun 20
Q.M. J. Campbell 19 Oct. 15
Surs. A. Melville, *M. D.* 26 Sept. 11
A.S. Pru. Reid 15 July 19
Facings blue.—Lace gold.
Ag. Collyer.
Ir. Ag. Cane & Co.

26th (or Cameronian)

"Egypt."
Colonel.
G. Earl of Dalhousie, *G. C. B., l. g.* 21 May 13

Lt. Colonel.
H. Oglander 28 Oct. 17

Majors.
F. Jones, *l. c.* 15 Feb. 10
C. S. Campbell 10 May 21

Captains.
A. G. Campbell, *m. s.* 29 Sept. 04
Edw. Witty, *m.* 22 Dec. 04
Wm. Beetham 16 Jan. 12
John Brooks 27 Jan. 14
F. Shearman 3 Feb.
Wm. James 6 Nov. 12
John Maule, *l.c.* 23 Mar. 06
W. Johnstone, *d.* 20 Apr. 20
J. Brooksbank 19 Oct.
James Dunn* 10 May 21

Lieutenants.
Tho. Murray 19 Mar. 07
H. M'Latchie 23 June 08
FC Montgomery 14 July
Hen. Roberts, *d.* 7 Aug.
John Marshall 11 do.
J. A. Maxwell 2 Mar. 09
Rob. Robson 3 Oct. 11
Tho. Wm. Boyes 6 May 19
M. Pointon, *adj.* 2 July
John Kyle 5 Nov.
T. W. O. M'Niven 31 Mar. 14
T. S. Pratt, *r.* 20 Apr. 20
Alex. Fraser* 10 May 21

Ensigns.
Alex. Calder 3 Dec. 12
Hum. Babington 3 Feb. 14
R. Carruthers 19 May
E. J. Clayfield 19 July 15
H. F. Strange 23 May
Rob. Maxwell 23 July 16
W. Sitwell 20 Apr. 20
Wm. E. Hay* 10 May 21
Pay. Hugh Pollock 23 D. 18
Adj. M. Pointon, *lt.* 4 O. 10
Q.M. J. M'Gregor 11 Mar. 13
Surs. J. Coldstream 25 S. 09
A.S. Ja. Brady 16 Dec. 11
Facings yellow.—Lace silver.
Ag. Mr. Gordon.

27th (or Enniskillen)

"Egypt." "Maida."
"Peninsula."
"Waterloo."
Colonel.
Francis, *M. of* Hastings, *K. G. & G. C. B. gen.* 28 May 01

Lt. Colonel.
L. Warren, *m. g.* 16 Aug. 04
Hugh Henry 12 Aug. 19

Majors.
C. Thompson, *l.c.* 25 F. 08
J. Hare, *+ l.c.* 30 July 18

Captains.
Sir Tho. Reade, *Kt. + l.c. s.* 8 Sept. 05
H. Thomas, *+ l.c.* 10 do.
H. Balneavis, *l.c. s.* 11 do.
Cha. Pepper, *m.* 2 Jan. 06
John Waldron, *m.* 15 S. 05
John Geddes 1 Dec.
R. Handcock 30 July 18
B. T. Duhigg 5 Aug. 19
W. Maclean, *d.* 20 Jan. 20
John Bogue* 17 Feb. 14

Lieutenants.
D. M'Pherson 10 Nov. 06
Francis Shea, *d.* 1 Jan. 07
F. Cradock, *d.* 7 May
Wm. Talbot 7 Feb. 08
E. W. Drewe, *r.* 9 do.
Tho. Furnas 3 Mar.
Cha. Manly, *d.* 8 July
Arth. Byrne, *ad.* 25 Aug. 18
Joseph Everett 14 Sept. 15
Tho. Smith 5 Aug. 19
A. Beauclerk, *s.* 3 Feb. 20
Llewellin Nelson 25 May

Ensigns.
Jas. Wm. Grant 8 Feb. 14
J. M. Tew 10 do.
Jas. Wallace 14 Apr.
R. Hawthorne 4 July
Wm. Carroll 7 do.
Edw. R. Rundle 11 Mar. 19
C. Fitz. Neynoe 25 May 20
Cas. M. Oglivie* 5 Oct.
Pay. G. W. Crowe 7 Mar. 11
Adj. A. Byrne, *lt.* 21 Apr. 14
Q.M.—Kennedy 22 Jun 20
Surs. H. West 27 Nov. 06
A.S. T. Mostyn 19 D. 11
Facings buff.—Lace gold.
Ag. Mr. Ashley.

28th, (or N. Glouc.)

"Egypt."
"Barros."
"Alhuera."
"Vittoria."
"Pyrenees."
"Nivelle."
"Nive."
"Orthes."
"Peninsula."
"Waterloo."
Colonel.
Hon. Sir E. Paget, *G.C.B l. g.* 26 Dec. 15

Lt. Colonel.
J. F. Browne, *c.* 9 May 16

Majors.
John Ross, *l.c.* 16 Apr. 07
Cha. Teulon 7 Oct. 19

Captains.
W. Irving, *l.c.* 5 July 03
Cha. Caddell 9 Mar. 09
Rich. Kelly 13 Apr.
J H Crummer 20 July 15
Wm. Irwin 9 May 16
D. S. Barclay 29 July 13
R. P. Gilbert, *s.* 18 D. 17
C G J Arbuthnot 16 Mar. 20
H. A. Mugenis, *d.* 8 Sep. 19
Arch. Kidd* 10 Sept. 12

Lieutenants.
M. Semple, *s.* 6 Oct. 08
R. P. Eason 17 May 09
Sam. Moore 28 Jan. 10
John Coen, *d.* 9 do.
C. B. Carruthers 30 do.
S. Sweeny 22 Nov.
T. Bridgeland, *ad.* 15 Apr. 18
E. Enab. Hill 9 Sep. 18
Tho. Wheeler 18 Dec. 17
A. O. Dalgleish 23 Sept. 19
John Pratt 6 May 18
W. Mountsteven 20 Oct. 20
R. W. H. Drury* 5 Mar. 18

Ensigns.
Geo. Shawe 17 May 14
J. A. Messiter 18 July 15
Jas. Campbell 19 do.
J. C. Browne 18 Dec. 17
John Borthwick 4 Jan. 15
J. M. Stewart 9 Sept. 19
Cha. Wheatley 14 Sep. 20
Lord S. Lennox* 3 Nov. 19
Pa. H. Hilliard 2 Mar. 11
lt. 16 Nov. 09
Ad. Tho. Bridgeland, *lt.* 1 Feb. 11
Q. M. R. Reynolds 9 Mar. 09
Surg. S. C. Roe 26 May 14
A.S. PH. Lavens 24 O. 11
Facings pale yellow.—Lace silver.
Ag. Mr. Watson.

29th. (Worcestersh.)

"Roleia."
"Vimiera."
"Talavera."
"Albuhera."
"Peninsula."
Colonel.
Gen. Forbes, *g.* 8 Aug. 97

Lt. Colonel.
Peter Hodge 28 Dec. 20

Major.
Geo. Tod, l. c. 2 Dec 13
Thomas Gee, 2nd 2 Dec. 20

Captains.
Wm. Elliot 9 Oct. 11
Denis Mahoney 3 June
Robt. Stainton 1 Aug. 13
Arthur Gregory 6 Nov. 14
Thos. Reynolds 3 May
John Y. Evans 9 March
Thos. Popham 9 Sept. 15
Henry Brodrick 26 Dec.
Henry Reid 26 July 21

Lieutenants.
Wm. Penrose 18 Feb. 08
H. Pennington 3 Nov
Thomas Biggs 18 Jan. 09
John Veale 19 Mar. 11
J. O'Sullivan 20 do.
John. Lovelock 7 July
Chas. Lucas 7 July 20
Geo. Bird, r. 7 Oct. 13
A. Richardson 2 Dec.
W. Gilbert, ad. 1 Sept. 12
W. L. Hilton, 1 Dec. 14
J. Eaton 4 Sept. 20
Chs. R. Wright 2 July 21

Ensigns.
Henry. Wild 10 Nov. 14
R. S. Stwell 22 Dec.
J. Dardison 13 June 15
Thos. Spencer 8 Feb.
R. H. Douglas 18 Mar. 20
— Bell 28 do.
R. H. Watson 23 July 21
Pay. E. Will 1 June 17

Capt. 21 Dec. 25
A. Wilbert, res. July 19
Qua. W. Gillespie 1 Nov. 05
Surg. A. Stanford 1 Jan. 10
A. S. G. Dunlop 19 July 15

Facings yellow.—Lace
Ag. Greenwood & Co.

30th or (Cambridge.)

Egypt.
Peninsula.
Waterloo.

Colonel.
Rt. Hon. Lord Rob. Manners 2 Nov. 99

Lt. Colonels.
Rt. Hon. Lord Robert Manners 2 Nov. 99
Sir Andrew Barnard 1 Feb. 15
Hon. Alexander Gregory 6 Dec. 21

Majors.
Jo. Delamayne 26 Dec. 17
Robt. Mercer 2 Sept. 20
(Sicilian Regiment.)
D. R. Lynch, m. 25 Jul. 21
Samuel Lee 24 Mar. 05
Rich. Randall 4 Nov. 09
Js. Fullerton 1 Aug.
John Tedgar 1 Nov. 11
John Pedder 3 Apr. 13
Wm. Howard 1 July 11
Jas. Storrow 1 do.
H. Gardner 1 do.
Wm. Meagher 1 July 11
Fred. Shadwell 1 do.
Thos. Brownrigg 1 do.
Wm. Smith 7 May 09
W. Garden 1 do. 10

Captains.
Rich. Magnes 25 Nov. 08
Rob. Andrews 13 Sept. 11
T. Kettlewell 29 Mar. 10
Edm. Garvey 1 July
Jas. Light 1 do. 14
R. P. O'Neale 1 July
Rob. Roe 1 do. 15
Robt. Ross 26 Sept.
Thos. Poynter 20 July
Hon. R. T. Craddock 1 July
Wm. Hale 1 July 20
Wm. Atkinson, d. 30 Sept.
G. R. M'Leod 21 Nov. 21
Wm. Brizell, r. 18 Nov. 15
Henry Ramus 10 Feb. 14
D. B. Kennedy 31 Mar.
S. H. Sutherland 25 Feb. 15
James. Ralph 26 May 21
Peter Cheape 3 Aug. 15
T. M. Sutherland 1 Nov. 11
John Blackall 4 May 14
G. Lockhouse 7 Sept. 20

Lieutenants.
Jos. Berridge 16 Mar. 15
J. N. Gregg 15 June
Cha. Deane 15 July
H. H. Lewis 4 Mar. 17
Cha. Rumley 25 Aug. 15
D. Vanderzee 21 May 18
Jas. Palmer 21 Nov. 16
Geo. Hallam 13 Sept.
Pay. H. B. Wray 5 Aug. 06
Adj. Wm. Atkinson, d. 25 July 16
Qua. M. Kingsley 9 July 05
Surg. R. Pearce 10 Sep. 05
A. S. S. Piper 27 Dec. 06
John Evans 5 Aug. 15

Facings pale yellow.
Lace silver.
Ag. Mr. Fitter.

31st, (Huntingdonsh.)

Albuhera.
Peninsula.

Colonel.
Henry. E. of Mulgrave, G. C. B. & F. 8 Feb. 15

Lt. Colonel.
G. G. L. L'Estrange, f. c. 8 June 15

Majors.
R. R. Fenton, l. c. 29 D. 10
J. D. Torey 28 Aug. 19

Captains.
R. Stafford, m. 31 Jan. 05
T. S. Nicolls, m. 20 Mar. 05
D. Dowdall, m. 4 Dec.
Fitz Edgar, m. 14 Jan. 07
Edw. Knox, m. 1 Nov.
Richard Cuse 18 Aug. 06
W. H. Miller 24 Apr. 19
W. H. Gilliver 29 Feb. 16
T. J. Ryan 4 Aug. 21
S. Beavish 3 June
Edward Smith, l. 11 Jan. 06
John Metcalf 10 Oct.
Sam. Bottrill 3 Jan. 06
Arth. Gamble 3 Aug.
Marpleroson 23 May 10
C. M'Carthy
James Spence 6 Dec.
Lofdus Rimington 5 Jan. 06

Lieutenants.
W. S. Taylor 21 Nov.
W. A. Mericastle 8 Jan. 19
Earl Farrington 6 Feb. 20
M. Hamilton 4 Feb. 06
Thos. Shaw 3 Aug. 11

Ensigns.
Chas. Chamber 1 Aug.
John Edwardes 1 do.
Henry Brown 5 Nov. 15
S. G. Hutchinson 26 Dec. 13
Percy S. Leslie 13 Feb. 19
Francis Ward 3 June
Asaph Shaw 11 Aug. 20
W. S. Anderson 22 Mar. 21

Pay. A. M. Dare 30 Oct. 07
A. C. Shaw, l. 19 Nov. 20
Q. M. Lattier, d. 30 Nov.
Surg. W. Banfield 12 May 19
A. S. S. Graham 19 Oct. 09

Facings buff.—Lace silver.
Ag. Greenwood & Co.
Ir. Ag.

32d, (or Cornwall.)

Salamanca.
Nivelle.
Peninsula.
Waterloo.

Colonel.
A. Campbell, g. 15 Feb. 15

Lt. Colonels.
Hon. J. Maitland 26 Nov. 18

Majors.
Wm. Hicks, r. l. c. 3 Aug. 04
Robert Dillon 3 Nov. 18

Captains.
Hon. H. R. Lewen, m. 9 Aug. 04
Edw. Crowe, m. 30 May 05
Wm. H. Harrison 11 July 16
Wm. D. Davies 4 July 15
Gil. Elliot, m. 14 June 10
John Williams, d. 13 Mar. 18
Wm. F. Belcher 4 Jan. 19
Hon. P. Arden, ad. 9 Apr. 15
Hon. W. Meighan 30 Sept. 19
C. Spedding, m. 17 July 09

Lieutenants.
Jas. H. Lawrence 30 Nov. 07
Hon. T. R. Lewen 4 Dec. 07
Wm. R. Colshaun 13 Oct. 09
Wm. Robinson 17 May 10
T. H. Whitfield 1 Nov. 15
H. S. Olivier, d. 22 May 16
H. M. D. Mason 2 May 16
Robert Lisle 16 Jan. 16
Jas. Scott, l. 16 Jan. 16
Geo. Moorehead 8 Dec. 16
Geo. Brownrigg 31 Jan. 17
Edw. Sherwell 1 Dec. 18
Vesey Hamilton 2 Nov. 21
Stuart Mawbey 1 Jan. 14
F. G. Campbell 1 Mar. 14
John Park 20 Aug. 14
A. G. Stacke 18 Sept.
Hon. Forester 25 Jan.
Thomas Calder 15 July
A. C. Mackellar 21 Sept. 16
Pay. H. S. Hurst 10 Jan. 21
Adj. Hon. Geo. Moseley 25 Sept. 18

Facings white.—Lace silver.
Ag. Greenwood & Co.
Ir. Ag. Mr. Cox.

33d, (or Duke of Wellington's.)

Waterloo.

Colonel.
Sir J. E. Sherbrooke, G. C. B. 1 Apr. 14

Lt. Colonel.
Sam. Mosfatt 31 Mar.

Majors.
Colq. Grant 16 Jan. 06
John Fogerty 25 Sept.

Captains.
C. Knight, m. 4 Aug. 10
Hon. Paran 4 Feb. 12
Earl Harg 1 Mar.
Earl Longford 8 Sept. 14
Tho. Reid 16 June 15
Hon. H. Treyor 31 July
Wm. Hewett 21 Jul.
H. Y. Slade 28 Sept.
Jas. Forlong 4 Nov.

Lieutenants.
George Barry 8 Nov.
— Westmore 4 Dec.
G. Whysall 16 Mar.
Edw. A. Payne 1 Apr.
Wm. Chabon 18 Aug.
Thos. Thalan 13 Jan.
M. H. Geoghegan 8 Sept. 17
Jas. Symmons 7 Jan.
Lovelace Keane 13 Aug.
Shea. Lowe 11 May
A. W. Mackay 30 Aug.
Hen. Ballard 30 Dec.

Ensigns.
R. B. Urquhart 14 Nov. 16
A. Vandeleur 31 Mar.
Wm. Kelly 7 Aug.
H. W. Lutyens 30 Aug.
H. L. Campion 20 Dec.
John Rivett 1 Jan.
Jas. Paterson 17 May
L. H. Gibson 11 Aug.
Pay. Wm. Hallingbery
Adj. Thomas Mitchell
Surg. Wm. Lewis 29 Oct.
Surg. W. Valleage, M. D.

Facings pale yellow.—Lace silver.
Ag. Greenwood & Co.
Ir. Ag. Mr. Cox.

34th, or Cumberland.

Alexandria.
Egypt.
Waterloo.

Colonel.
Sir Alexander Hope, G. C. B. 25 Dec. 12

Lt. Colonels.
Hon. Alexander Abercrombie 25 Dec. 12
Hon. Edward Stopford 25 Dec. 12

Majors.
Wm. Hall 25 Dec. 12
Wm. Hall 25 Dec. 12
Wm. Hall 25 Dec. 12

Major.
G. E. R. Barlow 26 Mar. 12
Thos. Faunt 25 May 20

Captains.
Thos. Hogarth, m. 10 Jul. 06
E. Broderick, *m.* 2 Dec. 13
C. B. Fancourt, *m.* 3 do.
M. M'Leod Tew 10 Jan. 09
Tim. Davies 1 Feb. 10
Wm. Baker 11 Oct.
P. G. Wroughton 31 Jan. 11
Moyle Sherer 26 Mar. 12
Edw. Conolly 17 Apr. 19
John Arnaud 13 Jan. 14
G. M. Ellis 25 May 20

Lieutenants.
G. R. Lascelles 17 Oct. 06
John Norton 29 July 07
John Hay 9 Mar. 09
G. R. Thompson 7 June
L. De. C. Walsh 8 do.
F. Hoveuden 21 do.
J. Haddleston, *r.* 29 Nov.
T. M. Simkins 30 do.
Edw. Picking, *d.* 7 Dec.
A. M'Farlane 4 Jan. 10
John Elgee 1 Feb.
P. J. Thompson 24 May
J. H. Crawford 2 Aug.
M. Simmons 14 Mar. 11
Godf. Greene 15 Jan. 07
Rector Straith, *adj.* 29 Apr. 11
Jos. Fletcher 31 Jan. 17
W. E. Sweeny 6 Feb.
John Shaw 27 July
Wm. M'Leod 20 Oct. 13
Nathan Ashhurst 28 Apr. 14
D. Campbell 5 Dec. 16
Wm. Lax 6 Dec. 16
C. M. Christian 1 June 09

Ensigns.
Fra. Stanford 21 Oct. 13
J. Montgomerie 16 Mar. 14
J. Stoddart 8 Jan. 17
John Reed 31 Aug. 15
Tho. Hadwin 21 May 18
THC. M. Burrows
27 June 15
W. H. Adams 1 Feb. 21
Rich. Airey 15 Mar.
Pa. G. Ledingham 10 S. 19
17 Jul. 06
Adj. Hector Straith, *lt.*
1 Apr. 18
Q.M. Tho. Howe 28 Jan. 12
Surg. J. Alhardyce 30 Mar. 09
Asst. Surg. Horton 30 S. 10
Rob. Shean 28 Jan.
Facings yellow.—Lace silver.
Ag. Greenwood & Co.

35th (or Sussex)

"Malda."
Colonel.
Sir J. Oswald, *K.C.B. l. g.* 9 Oct. 19

Lt. Colonel.
Lorenzo Moore, *h. c.* 14 S. 09

Majors.
THC. Macalister, *l. c.* 13 June 11
J. M. Sutherland 13 Sep. 21

Captains.
P. M'Pherson, *m.* 1 May 05
T. Chichester, *m.* 30 do. 3
Wm. Green, *m.* 26 July 06
Andr. Wilkinson 23 Jul. 07
THH. Rothe (or de) 3 Aug. 09
Tho. Weare, *m.* 19 Apr. 10
Geo. Tomlin, *m.* 18 Mar. 10
G. A. Dethoste, *r.* 16 Feb. 10
Jas. Ashton, *m.* 16 Sept. 06
Tho. Stapley* 26 July 11

Lieutenants.
J. Freeman 30 Jul. 07
Alex. Sharrock, *q.* 30 Jun. 08
THL. W. Amos 13 Apr. 09
John Emerson 11 May
THG. S. Brearey, *ad* 2 N.
Ara. Tennant 10 June 13
THN. and R. Pompkins
10 Dec.
THW. Rainforth 23 do.
Jere. Dewson, *d.* 25 Feb. 19
T. H. Davies 26 Mar. 18
John Petry, *r.* 6 Feb. 14
Meuts. O'Keefe, *r.* 12 S. 10
THJ. Barw Wyatt
2 July 21

Ensigns.
Rob. Lizar 1 Sept. 14
Edw. Ingram 15 Sept.
Hen. Semple 17 Aug. 15
Mark Dickens 14 Dec.
C. B. Cumberland 21 D. 20
Wm. O'Hara, *d.* 7 June 15
J. Moriashed 27 Jan. 14
Geo. Carnie* 26 July 21
Pay. P. Newton 14 June 21
capt. 13 Sept. 09
THA. *dj.* C. S. Brearcy, *lt.*
14 Aug. 17
Q.M. J. Matthews 23 May 14
Surg. R. Edon 17 Aug. 16
A. S. G. Barclay, *M. D.*
22 Aug. 21
Facings orange,—Lace silver.
Ag. Macdonald & Co.

36th (or Herefordsh.)

"Vimiera."
"Salamanca."
"Nivelle."
"Toulouse."
"Peninsula."
Colonel.
Sir George Don, *G.C.B. g.* 4 Apr. 18

Lieut. Colonel.
Wm. Cross, † 23 May 16

Majors.
W. W. Swain 23 May 16
Edm. Browne 31 May 21

Captains.
Hen. Vernon, *m.* 17 Sep. 03
W. Campbell, *m.* 22 D. 04
Josh. la Crosse, *m.* 1 D. 06
J. Fraser, *l. c.* 30 Aug. 06
Rd. Gilbert, *d.* 2 Jan. 19
Cha. Bayley 15 do.
Rob. Blakeney 16 do.
R. N. Crosse 10 Sept.
John Vincent 4 Apr. 16
Cha. Moody* 28 Mar. 20

Lieutenants.
J. Prendergast, *d* 26 No. 07
T. L. l'Estrange 2 Feb. 08
Thos. Smith 31 Mar. 06
Wm. M'Leod 27 Apr.
Geo. Caimes 29 Jan. 19
H. Collins 8 Sept. 06
W. Peacocke 14 May 19
Ja. Coleroft, *adj.* 27 May 18
G. Wakefield 8 Sept. 12
Evan Macpherson 15 Apr. 19
Edward Lewis 9 Sept. 13
F. P. Webber 12 May 17
Bar. W. Cockerell 7 Apr. 20

Ensigns.
R. Montgomery 28 Jul. 13
Thos. Gibbons 3 do.
Geo. Downham 20 Oct. 15
John Skerry 19 Dec.
John Roberts 28 Dec. 16
Wm. J. Cross 11 April
Geo. Graham 17 Apr. 20
Clayton* 15 Mar. 21
Pay. W. Fraser 7 Feb. 04
Adj. J. Coleroft, *lt.* 28 F. 19
Q. M. Jas. M'Cabe, *ens.*
10 May 21
Surg. T. Bouchier 22 Aug. 11
A. S. Wm. Lindsay 6 Ap. 09
Facings golding green. *Lace* gold.
Ag. Greenwood & Co.

37th (North Hampsh.)

"Minden."
"Peninsula."
Colonel.
Sir C. Green, *Bt. g.* 17 Feb. 14

Lt. Colonel.
Gabriel Burel 3 July 17

Majors.
Edw. Barwick 12 Jan. 15
Wm. Bruce 21 Aug. 20

Captains.
H. O. Wood 22 July 18
J. Costley 12 Jan. 15
T. Valiant, *d,* 21 Aug. 17
John Goldie 24 Apr.
Jos. Perry 7 Dec. 13
Hinton East 21 Nov. 13
THJ. Barrallier 22 June 15
J. Stainton 2 Dec. 19
THJ. Thoreau* 19 July 15

Lieutenants.
Dillon Massey 7 Apr. 08
J. S. Fenton 13 June 06
J. A. Wilkinson 3 Oct. 11
Henry Dyer 17 do.
Fra. Herrick 30 Apr. 12
Richard Ker 10 June 13
Henry Sadlier 1 do.
T. Plunkett 1 July
W. Johnson 22 do.
J. Lang, *adj.* 19 July 15
J. B. Hamilton, *d* 23 July 19
Isaac Moses 5 Feb. 18
T. Vincent* 10 Aug. 16

Ensigns.
William Long 17 Mar. 14
R. Gardiner 12 May
Arth. Guinness 12 Jan. 15
Henry Coghlan 21 May 18
R. N. Lee 29 June 15
Geo. Gosselin 11 Feb. 16
Hon. A. C. J. Browne*
14 June 21
Pay. J. Hallside 23 Jun. 09
Adj. J. Lang, *lt.* 28 July 15
Q. M. J. Holmes 30 Mar. 04
Surg. H. Franklin 26 May 14
A. S. J. Robertson, *M. D.*
22 June 20
Facings yellow.—Lace silver.
Ag. Greenwood & Co.

38th (1st Staffordsh.)

"Monte Video."
"Salamanca."
"St. Sebastian."
"Peninsula."
Colonel.
Geo. Ja. Earl Ludlow, *G. C. B. g.* 10 Oct. 03

Lt. Colonels.
Hon. Sir C. J. Greville, *K.C.B. mg. M. P.* 21 Mr. 05
J. T. F. *Lord* Muskerry, *m. g.* 12 Aug. 19
Sir A. Campbell, *K.C.B. c.* 9 Aug. 21

Majors.
Tho. Evans 7 May 18
THSir C. Cuyler, *Bt.*
2 Mar. 20

Captains.
T. Wilshire, *l. c.* 28 Au. 04
J. P. Perry 14 Apr. 08
Mat. Forster, *m.* 2 No. 09
Ja. Baillie, *d.* 14 Feb. 14
W. H. Wrench 7 May 18
Wm. Read 21 Oct. 13
THT. D. Franklyn 10 N. 14
C. J. Hardman 17 do.
Hugh Piper 13 June 11
Thomas Dely 8 Mar. 21

Lieutenants.
Ja. Mathews, *adj.* 1 Jun. 08
J. Magill 30 Mar. 09
D. Osborne 11 May
Edw. Hopper 21 Mar. 11
Geo. Young 24 Nov. 13
R. H. Willcocks 26 Au. 13
C. Mackay 1 do.
Geo. Mitchell 20 Jan. 14
James H. Law 7 May 18
R. M'Carthy 3 June 17
A. K. Huston 5 May 16
J. P. Sparkes 30 July 18
THWm. Trimmer 2 Mr. 20

Ensigns.
Rob. Matthew 26 Sept. 13
Alex. Campbell 17 D.
Tho. Kerr 25 do.
Fred. Moore 3 Apr. 17
Tho. A. Trant 30 Sep. 19
Hen. Grimes 19 Oct. 20
J. S. Torrens 26 do.
A. H. M'Leroth 22 Dec. 14
Pay. John Grant 21 Sep. 09
Adj. J. Mathews, *lt. d* 18. 08
Q. M. T. Southall 25 Apr. 08
Surg. M. Cathcart 27 Ap. 15
A. S. W. H. Burrell, *M. D.*
12 Apr. 21
Facings yellow.—Lace silver.
Ag. Greenwood & Co.

39th (or Dorsetshire)

"Gibraltar."
"Albuhera."
"Vittoria."
"Peninsula."
Colonel.
Nisb. Balfour, *g.* 23 Jul. 04

Lt. Colonel.
Cav. Sturt, 1 Apr. 18

Majors.
P. Lindesay, *h. c.* 1 Oct. 07
Roger Parke, *h. c.* 28 Feb. 08

Captains.
Geo. D'Arcy, *m.* 9 Jul. 08

40th, (or The Prince Charlottes of Wales's, or Hertfordshire.)

"Egmont-op-Zee."
"Copeningen."
"Queenstown."

Colonel.

Sir M. Nightingall, *K.C.B.* 25Feb.90

Lt. Colonel.

Tho. Brereton 9Aug.91

Majors.

John B. Clegg 9Mar.80
H. H. Hutchinson 5July91

Captains.

James Dennis, *m.* 6Aug.03
J. Williams, *m.* 4Aug.04
Rob. Johnston, *m.* 1Aa.06
Alex. Lewis 15June11
Henry Dranond 25Sep.12
Rob. Barclay 10Aug.15
Tho. Stephens 23Dec.15
Jn. John Campbell 2Ap.18
Tho. Lamont 9Mar.20
J. Mitchell, *m.* 10ct.07

Lieutenants.

Sam. Holland 8Aug.91
Edw. Danford 30Apr.13
Edm. Morris 21do.
John Sewell 23do.
S. Rolinhond 24do.
S. Bligh 25do.
J. Stokes, *adj.* 9Mar.
John Otter 10do.
Henry Maxwell 13Jan.14
James King 13May13
Edmund Peel 13Mar.17
D. M. Sanders 2Mar.20
Ar. Maclachlan 10Aug.

Ensigns.

Jas. Simpson 13May13
Geo. Mathew 24June
K. de Lisle 28Sep.
R. H. Sheafe 21Sep.15
E. G. Stokes 22June14
W. Browne 8Mar.20
And. Gammell 17Aug.
Jas. Birney 6Nov.17
Pay. Ja. Brick 7July03
Adj. J. Sloan, *lt.* 6July19
Q.M. Fra. Brew 17May21
Surg. A. M'Lachlan 24Aug.
A.S.D. Doherty 13July15

Facings green.—Lace gold.

Ag. Greenwood & Co. *Fr.* Amit & Borough.

50th, (or West Kent)

"Egypt."
"Vimiera."
"Corunna."
"Almaraz."
"Vittoria."
"Pyrenees."
"Nive."
"Orthes."
"Peninsula."

Colonel.

Sir J. Duff, *K.T.g.* 31Aug.08

Lt. Colonel.

J. B. Harrison 9Nov.19

Majors.

D. Campbell, *K.T.g.* 31Jan.11
E. T. Pole 10Feb.09

Captains.

Wm. Mason, *m.* 19Jn.16
S. Wood 8Dec.25
Hol. Custance 26May14
Edw. Scott, *m.* 31Dec.06
Jas. Bishop 27June11
Tho. Ryan, *d.* 30Sept.19
H. F. Saunsey 3Nov.
Wm. Turner do.
C. J. Baldwin 10Feb.20
Jos. Anderson 20Jan.14

Lieutenants.

Geo. Bartley 25Aplng
A. P. Brooke 15Feb.12
Dan. Bateman 22June13
Edw. Johnston 4Jan.15
G. M. Tew 30Sept.16
W. E. Crofton, *adj.* 17 D. 12
Wm. Ross 27July14
J. H. Serjeantson, *d.* 2N.19
George Fludd 29Dec.19
James Weir, *d.* 30do.
R. Seward 15July15
Jas. Briggs 26July14
Hen. B. Tudor 19Oct.20

Ensigns.

Tho. Ahmuty 30Sept.19
Chas. Willes 27Sept.17
Wm. Sheaffe 4Nov.19
Henry Gill 3do.
John Foy 29Dec.
Geo. Ross 2Mar.20
Jas. B. Ross 19Oct.
John Vassall 1June
Pay. W. H. Vincombe 63m.20

Ut. 31Dec.19

Adj. W. E. Crofton, *lt.* 31Oct.19
Q.M. B. Baxter 3Oct.04
Surg. RP. Jones 7Sept.15
A.S.T. Young 9Sept.19

Facings black.—Lace silver.

Ag. Greenwood & Co.

51st, (2d York West Riding) or The King's own Light Infantry Regt.

"Minden."
"Vittoria."
"Nivelle."
"Peninsula."
"Waterloo."

Colonel.

W. Mostyn, *d.* 9May00

Lt. Colonel.

Sam. Ricet 2Apr.17

Majors.

J. T. Keyt, *H.c.* 24Ap.17
J. Campbell 17May21

Captains.

Rich. Storer 18July09
J. H. Phelps, *d.* 1S.
James Ross, *c.* 1Dec.11
John Ross 18Apr.15
D. Frederick 29Apr.14
Fra. Minchin 23Jun.15
Henry Bayly 24Apr.17
W. H. Hare 18Nov.19
W. Elliott 30Nov.20

Lieutenants.

J. Flammick 17May21

Lieutenants.

B. Hawley 15July
Wal. Mahon 15July
O. Ainsworth 30Jul.10
Fra. Rentield 2Feb.11
W. B. Simpson 3D.14
Mainwaring 5.
16Apr.15
W. Tyndale 3June13
J. S. Powell, *ad.* 13Ap.15
T. N. Cochrane 13Feb.17
Edw. St. Maur 16Nov.20
C. J. Baillie Hamilton 17May21

Ensigns.

Fred. Mathews 26June17
Wm. Timson 18Oct.
John Meade 23Jn.16
Edw. Forman 31Aug.15
Mat. Miller 18Nov.19
Chas. Burridge 20Oct.20
E. J. Johnston 16Nov.
Wm. T. Moorhead 4D.
John Murray 17May21
Pay. RBJ. Gibbs 15R.10
Adj. S. Bousado, *lt.* 25F.15
Q.M. W. Keaney 14June18
Surg. RBJ. Webster 26D.04
A.S. RBJ. F. Clarke, *M.D.* 24June13

Facings blue.—Lace gold.

Ag. Greenwood & Co.

52d, (Oxfordsh.) (Light Infantry.)

"Hindoostan."
"Vimiera."
"Corunna."
"Busaco."
"Fuentes d'Onor."
"Ciudad Rodrigo."
"Badajoz."
"Salamanca."
"Vittoria."
"Nivelle."
"Nive." "Orthes."
"Toulouse."
"Peninsula."
"Waterloo."

Colonels.

Sir Hildebr. Oakes, *Bt. G.C.B. L.g.* 25Jan.09

Lt. Colonel.

RBJ. Sir J. Colborne, *K.C.B. c.* 18July11

Majors.

C. Rowan, *H.c.* 9May11
Sir J. M. Tylden, *Kt. L.c.* 31July18

Captains.

RBJ. W. Rovan, *Lc.* 19O.08
RBJ. Love, *m.s.* 11July11
Geo. Young 20Jan.12
RBJ. Jas. M'Nair 11May
RBJ. John Cross 31Dec.12
RBJ. Cha. Yorke 24Dec.13
RBJ. Cha. Kenney 9Sept.19
E. F. FitzGerald 19May14
RBJ. E. R. Northey 24June19
RBJ. Geo. Ha 19 30Aug.21

Lieutenants.

S. D. Pritchard 14Apr.11
RBJ. H. Love 18do.
RBJ. Sir W. H. Clerke, *Bt.* 25July12
RBJ. Geo. Gawler 15May18
Hn. Wm. Wingfield 28N.
RBJ. Jas. Scoones 29D.
RBJ. G. Campbell 2Feb.13
RBJ. F. Mourlis 28Sept.19
RBJ. W. C. Yonge 29Apr.14
RBJ. J. Snodgrass 7do.
Philip Cosby 9Apr.18
William Black 30Aug.21

Ensigns.

R. K. Hill 6Feb.18
RBJ. Wm. Leeke 4May13
R. W. Vise, Cherrywood 29Jun.15
John Bentham 3Apr.15
R. P. Hill 21June19
Wm. Forbes 3do.
Wm. Vivian 26do.
—— Sunderland, *m.* 31Aug.21
Pay. RBJ. Winterbottom 31May21
Lt. 22Feb.07
Adj. —— Sunderland, *cus.* 2Julyfer.
Q.M. J. Campbell 18Jun.25
Surg. RBJ. R. Gibson D.99
A.S. RBJ. W. Macartney 25M.13

Facings buff.—Lace silver.

Ag. Greenwood & Co. *Fr.* Ag.

53d, (Shropshire) "Talavera."

"Salamanca."
"Vittoria."
"Pyrenees."
"Nivelle."
"Toulouse."
"Peninsula."

Colonel.

RBJ. Rowland, *Lord* Hill, *G.C.B. L.g.* 29Feb.16

Lt. Colonels.

S. Mawby, *m.g.* 30Jn.04
Sir G. R. Bingham, *K.C.B. m.g.* 4Jun.13
J. Mansell 19Feb.18
Edw. C. Hemingway 8Feb.20

Major.

W. Ingleby, *Lc.* 24Oct.11

Captains.

J. Wheatstone, *m.* 24July21
W. Coulman, *m.* 16June14
J. M'Caskill, *m.* 26Mar.06
Wm. Cappage 13June08
C. Chepmell 10Oct.08
Cope Williams 23June10
John Eden 30Jun.11
R. G. Horsley 8May
Arthur Daly 20Jun.20
Tho. Ewart 13Mar.
R. T. Greene 1May.

Lieutenants.

Wm. Booth, *ad.* 25Mar.09
A. Knox 20July
Tho. Impett 20July
D. H. Anstice, *r.* 19Jan.12
John Fraser 12Feb.
J. Hutchinson 15do.
Wm. Harrison 8Dec.
J. C. Heathcote 19do.
And. Browne 28Mar.14
A. Macalpine 16Dec.15
M. Moffatt 29June15
H. R. Cameron 14Apr.
Jacob Silver 15Oct.18
Ja. Steuart 16do.
Edw. Browne 17do.
Hon. F. Curzon 19Oct.
Ja. Saurin 20Jan.19
Geo. Despard 30Jan.20
Rob. Taggart 11Feb.20

Geo. Carpenter 1 Mar. 20
Jas. Dawson 30do.
Wald. Kelly 26 Oct. 15
Wm. Bristow 4 Aug. 13

Ensigns.

H. Gray 9 Oct. 18
D. M. Byrne 1 Jan. 17
John Little 1 Jan. 19
Thomas Hill 20 Mar.
Wm. Warren 8 May
T. M. Bremer 9 Dec.
Wm. Krefting 11 Feb. 20
E. H. Dodd, *d.* 15 Mar. 21
Pay. R. Monk 4 June 14
Ad. W. Booth, *d.* 16 Feb. 13
Q.M. R. Blackie 9 July 03
Sur. W. Pollock, *M. D.* 30 Oct. 18
A.S. C. M'Lean 27 Dec. 10
R. Greig, *M. D.* 24 O. 11
Facings red.—*Lace gold.*
Ag. Greenwood & Co.

54th (West Norfolk) "Egypt."

Colonel.

J. Gascoyne, *g.* *M.* *P.* 1 June 16

Lt. Colonel.

Wm. Macbean, † *c.* 5 O. 20

Majors.

A. Kelly, *l.c.* 31 Oct. 11
Leslie Walker, † *l. c.* 18 Mar. 19

Captains.

T. C. Kirby, *m.* 25 S. 06
R. Blakeman 18 Mr. 09
Jas. Leslie 3 Jan. 11
Geo. Black 9 July 12
Wm. Ja. Rea 22 June 15
Fred. Gascoyne 6 July
Tho. G. Coote 22 Feb. 10
John J. Grindley 24 June 13
J. Campbell 28 Feb. 16
E. C. Enett 4 June 12

Lieutenants.

Alex. Bernett 15 Mr. 09
G. Bromhead 29 do.
E. A. Evanson 20 Ap.
Woodgate, † 28 Sep.
Wm. Claus 22 Feb. 10
Rich. Kelly 14 June
John Gray 19 Sept. 11
P. Mandilhon 7 Nov.
J. C. S. Slyfield 30 Mar. 14
Cha. H. Potts 13 Nov. 17
Robert Holt 14 July 08
Edw. Nugent 7 D. 20

Ensigns.

Tho. Fraser 5 May 14
Cha. Hill 12 do.
J. Clark 2 June
C. W. Thomas 15 July
Pryce Clarke 2 Mar. 15
J. Dowdall, *ad.* 24 Au.
Burr. Kelly 20 Sept.
R. T. R. Pattoun † 1 Jan. 16
Cha. Gascoyne 7 Dec. 20
Pay. Phil. Pillon 26 Nov. 18
ll. 20 Mar. 07
Adj. J. Dowdall, *ec.* 24 Aug. 15
Q.M. W. Coates † Au. 11
Sur. C. Hamilton 27 Jan. 20
A.S. M. F. Fynan 28 F. 11
Facings green.—*Lace silver.*
Ag. Greenwood & Co.

55th (Westmoreland)

Colonel.

Sir W. H. Clinton, *G.C.B. L.G. M.P.* 25 Apr. 14

Lt. Colonel.

R. Frederick 18 Dec. 17

Majors.

A. Macdonald 18 Dec. 17
Charles Mill 11 Jan. 21

Captains.

M. H. Dickens, † 28 Dec. 09
H. Rainey, *m.s.* 18 Apr.
T. W. Nicholson 14 Oct. 18
J. S. Elligood 9 Dec.
A. Freud 7 Apr. 14
T. G. Peacocke 25 Oct. 14
Wm. Loffie, *m.* 26 July 01
Fred. Welsh 8 June 09
H. L. White 4 Nov. 14
Cyrus Daniell * 23 July 17

Lieutenants.

Wm. Kemp 20 Nov. 07
Alex. Gardner 2 May 09
W. M. Mackay, *adj.* 23 Aug. 10
Æ. M. Nicholson 5 Dec. 11
Neil Sinclair 13 Feb. 12
F. H. Hall 24 Dec.
F. W. Armstrong 21 Jun 10
Peter E. Craigie 29 Sep. 14
Jas. Ralston 14 Sept. 15
R. N. Boyes 8 June
A. P. Pack, *s.* 3 June 13
Cha. Warren 13 Nov. 14
T. Troward * 20 Sep. 14

Ensigns.

Geo. Goodall 9 Sept. 13
W. Macdonald 5 May 14
Jas. Jackson 19 Jan. 15
R. Ficklin 20 July
W. H. Champion 11 My
H. M. St. V. Rose 8 Jan. 18
B. Cumberland 19 Aug. 19
M. Forlong * 6 July 15
Pay. J. Fisher 27 Feb. 21
capt. 24 June 18
Adj. W. M. Mackay, *lt.* 8 June 20
Q.M. Wm. M'Intosh, *ens.* 24 June 20
Sur. E. O'Reilly, *M. D.* 9 Sept. 13
AS. J. Macdonnell, *M. D.* 14 Dec. 15
Facings green.—*Lace gold.*
Ag. Greenwood & Co.

56th (West Essex)

"Gibraltar."

Colonel.

Sir J. Murray, *Bt. l.g.* 31 Mar. 18

Lt. Colonel.

F. Barclay 27 June 11

Majors.

G. W. Montagu 19 Apr. 21
John Gualey 26 July

Captains.

H. Prichard, *m. d.* 12 S. 05
Jas. Grant, *m.* 2 July
R. Barrington 20 Oct. 08
P. S. Norman 8 Mar. 10
J. G. Ogden 13 Sept.
L. O'Hara, *m.* 25 Dec. 09
Tho. Foreman 14 May 18
J. E. Cairnes 1 Feb. 12
Wm. Gun 8 May 21
Hen. E. Hill † 9 Aug.

Lieutenants.

L. H. Gordon 18 June 07
Amos Thorne, † 1 Jan. 09
W. H. Arthure 23 do.
C. O'C. Higgins 14 July
R. Brough, *s.* 15 do.
John Kenny 5 Feb.
J. Drummond 21 Dec. 09
W. Woulds, *ad.* 14 July 10
Wath. Grey 13 May 12
Geo. Nesbitt 6 Nov. 13
Benj. Mason 25 Mar. 11
Nich. Palmer 3 May 21
Rob. S. Vicars * 9 Aug.

Ensigns.

Ja. Butt 8 Dec. 13
W. H. Pyne 9 do.
Wm. Ouseley 20 May 18
Wm. Hewetson 21 do.
T. O. Leighton 30 Dec. 13
R. P. Bree 28 Sept. 15
W. J. Fraser * 9 Aug. 21
Pay. J. Finniss 31 Jan. 05
Adj. W. Woulds, *lt.* 26 Mar. 18
Q.M. R. Mullingan 30 Jan. 03
Surg. H. W. Markham 2 Dec. 13
A.S. Wm. Bell 4 Mar. 18
Facings purple.—*Lace silver.*
Ag. Donaldson & Co.

57th (West Midd.) "Albuhera," "Vittoria," "Pyrenees," "Nivelle," "Nive," "Peninsula."

Colonel.

Sir H. Dalrymple, *Bt. g.* 27 Apr. 11

Lt. Colonel.

Oct. Carey † 30 Sept. 19

Majors.

T. Shadforth, *l.c.* 20 Jun 11
H. M'Laine 14 Oct. 19

Captains.

John Campbell 5 May 08
H. Mosman 26do.
Rob. Hunt 11 May 09
Price Hely 15 Feb. 10
D. M'Lachlan 11 July 11
V. Y. Donaldson 24 Jun. 13
Heaviside 15 June 15
P. Macdougall 14 Oct. 19
Rice Price * 27 Apr. 20
Henry Onilon * 8 Oct.

Lieutenants.

Jas. Jackson 19 June 11
Geo. Francis 20do.
Philip Aubin 29 Apr. 13
Edw. Powell, *r.* 30 Aug. 08
H. R. Hartley 2 Sept. 13
John Cundall 28 Aug. 15
Patrick Logan 26 Mar. 13
A. W. Tinling 9 Mar. 15
James Doig 14 Oct. 19
E. Montgomerie 10 Feb. 20
W. Bourchier * 27 Apr. 20
Jas. Brown * 30 Oct.

Ensigns.

J. W. Donelan 3 Apr. 17
T. Deaman, *ad.* 28 A. 14
Wm. Ferrier 9 Mar. 15
T. Bambrigge 24 May
Hen. Shadforth 14 Oct. 19
J. W. Taylor 16 Feb. 20
B. Daveney 27 Apr.
E. Car. Smith * 28 D. 19
W. J. P. Gore * 26 Oct. 20
Pay. T. Shapter 8 Au. 08
Ad. T. Deaman, *ens.* 5 F. 18
Q.M. S. Johnson 14 Dec. 15
Surg. J. Evans 15 June 20
AS. D. Campbell 19 Apr. 10
Facings yellow.—*Lace gold.*
Ag. Greenwood & Co.
Ir. Ag. Armit & Borough.

58th (Rutlandshire) "Gibraltar." "Egypt." "Maida." "Salamanca." "Vittoria." "Pyrenees." "Nivelle." "Orthes." "Peninsula."

Colonel.

R. E. of Cavan, *K. C. B.* 1 July 11

Lt. Colonel.

Da. Walker, *m.g.* 16 N. 09
Henry Johnt 9 Aug. 21

Majors.

F. B. Campbell, *l. c.* 29 Mar. 10
Edw. Darley, *l.c.* 18 S. 17

Captains.

Jas. Price, *l. c.* 8 Aug. 99
Cha. Baldwyn, *m.* 9 July 03
P. Dudgeon, *m. d.* 19 Mr. 07
H. B. Hall, *m. s.* 5 Feb. 14
J. W. Frith 29 Jan. 12
F. H. Fuller 2 Aug. 15
D. MacGregor, *m.* 8 O. 05
J. Montgomery 16 June 08
Geo. Phelan 13 Nov. 13
Warner Lewis * 7 Dec. 20

Lieutenants.

E. Fitzgerald 20 Oct. 06
D. Morrison, *ad.* 20 Mr. 07
Abr. Briggs 29 Dec. 08
Wm. Sadlier 4 May 09
G. Collins 16 Nov.
Cyrus Brohier 5 July 10
W. Edwards, *r.* 10 Nov. 13
A. Beverhoudt 9 Apr. 15
Wm. Firebrace 20 June 17
W. A. Stewart 4 May 20
Edw. O'Brien 7 Dec. 20
T. Stevenson 6 Jan. 21
Rob. Barker * 20 Feb. 17

Ensigns.

Ja. Wilson 19 May 14
Gab. Kenyon 31 Aug. 15
James Seymour 10 Sep. 18
John Skinner 30 Dec. 19
Hen. Hebden, *d.* 25 May 15
Geo. Stirling 4 May 20
T. G. Matteson, *d.* 11 Ja. 21
Pay. E. Fagion 28 Dec. 19
ll. 25 July 11

Ad.D.Morrison,*h.* 11 D 17
Q.M.W. Phillips 9 May 05
*Su.*Wm. Daunt, *M. D.* 12 May 14
*A.S.C.*St.John 3 Sep. 14
Facings black.—Lace gold.
Ag. Greenwood & Co.

59th (2d Nottingham.) "Corunna." "Java." "Vittoria." "St. Sebastian." "Nive." "Peninsula."

Colonel.
A. Ross, *g.* 28 Mar. 01

Lt. Colonel.
G. M'Gregor 4 June 13

Majors.
G.W.Walker, *l.c.* 15 Apr. 17
Fra. Fulier 17 July
Captains.
G. Halford, *m.* 30 Aug. 08
David Graham 11 Jan. 10
John Butler, *d.* 26 Aug. 11
H. Pitman 27 do.
R.C. Steyenson 28 Sept.
Fra. Fuller 13 Feb. 12
E. Duncan 24 July 17
Geo. Mathers 14 S. 15
Duncan Gordon 20 Apr. 15
W. F. Mayne 2 Oct. 13
John Cowper 10 May 20
Lieutenants.
JP. Petrafather 28 Sept. 08
S. Clutterbuck 27 Nov. 07
Rich. Manners 8 Feb. 10
R. Whitle 22 do.
A. Campbell 28 Mar. 11
Jas. Doran 18 Apr.
Nich. Chadwick 5 D.
N. Hovenden 12 do.
L. Carmichael, *adj.* 7 Mar. 12
H. Hartford 12 do.
John Lukis 6 Aug.
Rich. Wolfe, *r.* 3 Dec.
Edw. Long 16 June 13
James Burn do.
M. H. Hector 24 Sept.
Wm. Pitman 27 do.
Alex. Howard 30 do.
H K Bloomfield 7 Au. 17
Y. H. Sampson 16 Apr. 19
. Barlow 13 May
W. M'D. Matthews 7 Jan.
dw. Griffiths 2 Oct.
m. Williams 12 Feb. 06
ohn Vincent 10 May 20

Ensigns.
dw. Coventry 1 Apr. 17
ohn Howe 21 Nov. 16
Chichester 18 Sept. 17
ex. Murray 21 May 18
Macdonald 8 Nov. 13
eorge Clark *y.* 7 Dec. 20
C. Pitman, *d.* 1 Feb. 21
John Wrightsalla. 14
Carmichael, *lt.*
M. M. Franklin 30 May 17
r. John Hume 1 June 00
A.S.W Thompson 4 May 05
F. Sievwright 19 Jan.
Facings white.—Lace gold.
Ag. Greenwood & Co.

60th, (R. American.) 1 Bn. Rifle Corps. 2 Bn. Light Infantry.

" Roleia."
" Vimiera."
" Martinique."
" Talavera."
" Fuentes d'Onor."
" Ciudad Rodrigo."
" Badajos."
" Salamanca."
" Vittoria."
" Nivelle."
" Orthes."
" Toulouse."
" Peninsula."

Colonel in Chief.
His Roy. Highness Fred. *Duke of York, K. G. & G.C.B. f. m.* 23 Aug. 07
Colonels Comm.
1 N.C. Burton, *g.* 3 Jan. 06
2 *Hon.* E. Phipps, *g. M. P.* 25 Aug. 07

Lt. Colonels.
E. Codd, *m.g.* 26 Oct. 05
2 G. Muckle, *f.* 22 Dec. 08
1 Alex. Andrews 2 Aug. 19

Majors.
1 J. F. Fitz-Gerald, *f. c.* 9 Nov. 05
2 John Galiffe, *l.c.* 15 Mr. 10
1 A. Rumpler, *lc.* 16 Aug.
2 Hen. FitzGerald 11 N. 13

Captains.
2 F. Im Thurn, *m.* 24 Apr. 05
1 L. Im Thurn, *m. d.* 25 do.
1 A. Krien, *m.* 23 May
1 J. Schoedde, *m.* 19 S.
2 E. Purdon, *m.* 27 Aug. 07
1 Ant. Stampa 10 Oct. 09
1 C. Mackenzie, *l. c.* 12 Dec. 09
1 Robert Kelly 16 Aug. 10
2 F. Holmes 19 Sept. 11
1 Mely. Glennie 14 July 08
2 J. Franchini 28 Jan. 13
2 Fra. Beritze 1 Aug. 15
2 J. Strongitharm 5 do.
2 A. de Damas 12 do.
2 C. Barrington 14 do.
1 Wm. Pearce 15 do.
1 Henry Muller 18 May 20
1 Cha. Leslie 8 Nov. 13

Lieutenants.
1 Co. Campbell 8 Sept. 93
1 R. S. Redman 26 Feb. 08
1 E. Hein Adair 28 Sept. 09
1 John Carlos 29 do.
2 J. ul. Von Boeck 9 Oct.
2 Andrew Ellison 12 do.
2 R. B. Heslop 29 do.
2 Leo. de Froger 30 do.
1 Matthew Furst, *d.* 4 N.
1 Richard Pasley 16 do.
2 Ap. R. Evans 1 do.
1 Hn. Altenstein 10 do.
1 John Henry 18 Feb. 10
2 Peter Kennedy 9 Jan.
1 M. Coltman 11 do.
2 J. Wieberg, *ad.* 21 Ap. 14
Peter Eason 8 Oct. 10
1 Amb. Spong 18 Apr. 14
2 C. Chichester 2 Nov. 15
1 R. P. Park 19 Apr. 20
F. Thos. Keal 13 do.
1 F. G. Butler 18 May

Ensigns.
2 Arthur Smith 7 Nov. 13
1 John Kelly 31 do.
1 Alex. Paterson 14 D.
2 C. Wm. Krugen 24 Jan. 14
2 Chr. Katzmann 25 do.
2 Wm. Heurman 26 do.
1 R. Stapleton 19 Aug.
2 H. Robinson 21 do.
1 R. A. Andrews 18 Aug.
1 D. O'Brien 1 Sept.
1 Wm. M. Collings 8 Mr.
1 W. B. Caldwell 28 Sept.
2 John Day 10 Dec.
1 T. Adams, *ad.* 16 Jan. 15
1 D. Dickson 8 Dec.
1 Wm. Sleator 30 Apr. 14
1 J. O'Gorman 29 Apr. 15
2 Jas. Sweeny * 9 Sept.
Jas. Gilchrist * 23 Nov. 20

Paymasters.
2 Hen. Biggs 22 Oct. 18
1 Geo. Read 6 May 18

Adjutants.
2 J. A. Wieburg, *lt.* 10 D. 12
1 Tho. Adamis, *en.* 6 May 19

Qr. Masters.
1 W. Maxwell 6 July 19
1 John Kuens 5 Apr. 15

Surgeons.
1 John Faries 21 Dec. 00
2 W. B. Morle 2 Nov. 09

Assist. Surgeons.
1 Alex. Melvin 26 Sept. 11
2 Peter Smith 11 Nov. 15

Regimentals green.
Ag. Greenwood & Co.

61st, (S. Gloucestersh.) "Egypt." "Salamanca." "Nivelle." "Toulouse." "Peninsula." Flank Cos. "Maida."

Colonel.
Rt Hon. Sir G Hewett, *Bt. G.C.B. &* 14 Apl. 00

Lt. Colonel.
W. C. Royall 23 July 19

Majors.
Wm. Greene 9 Aug. 21
Hill. Pane 18 Sept.

Captains.
M. Annesley, *m.* 24 D. 07
D. Goodsman 29 Nov. 08
E. Charleton 24 June 09
J. Hamilton 16 Aug.
J. Chancellor 14 Sept.
Rich. Giles 25 Dec.
H. Simmonds, *d.* 31 Mar. 15
Jas. Stewart 25 do. 15
North. Furnace 30 Dec. 19

Lieutenants.
Tho. Gloster 17 Mar. 08
R. Armstrong 20 Apr. 09
John Wolfe 22 June
Edw. Gaynor 13 Nov. 11
Alex. M'Leod 12 Dec.
Archer Poole, *ad.* 30 Jan. 13
James Harris 26 July
Amb. Connell 29 Sept. 15
Wm. Sayers 13 July 17
John De Lacy 13 do. 17
R. N. Verner 30 Dec. 19
Jas. Thain 14 Oct. 12

Ensigns.
Wm. Briggs 13 Jan. 14
E. Mac Donnell 20 do.
Geo. Tho. Parke 3 Mar. 14
Edgar Grieve, *d.* 3 Feb. 18
Wm. A. Conran 23 Apr.
G. E. Dawson 5 Dec. 18
R. E. Coghlan 28 Sept. 16
Pay. John Gibson 9 Dec. 19
Adj. A. Toole, *lt.* 9 Dec. 19
Q.M. W. Clark 16 Jan. 17
Surg. Christ. Gillis 28 Dec. 03
Asst. C. Whyte 14 May 18
Facings buff.—Lace silver.
Ag. Greenwood & Co.

62d, (or Wiltshire) "Peninsula."

Colonel.
Sir S. Bulse, *g.* 25 June 18

Lt. Colonel.
Geo. Gauntlett, *g.* 4 May 18

Majors.
D. Ximines, *l.c.* 8 Aug. 06
R. Roberts, *l. c.* 30 Oct.

Captains.
Evre Smyth, *m.* 27 Nov.
Wm. Hull, *m.* 29 Dec.
W. Riddall, *l.c.* 23 July
J. Sweeney, *m.* 31 Jan. 07
W. Hartley 27 Dec.
Wm. Stonestone 7 Feb. 10
John Walter 24 Mar. 13
John Reed 4 do.
Wm. L. Peard 1 Jan. 14
Stack. H. Eaton * 30 Dec. 20

Lieutenants.
Edw. Parker, *ad.* 6 S. 07
John Keith 2 do.
James Butler 30 do.
A. Stewart 28 Sept. 08
Jas. Dennis 1 Jan. 09
Ferd. Spiller 1 Feb. 10
John O'Grady 28 Sept. 13
E. M'Geddrick 15 Jan. 18
John Goodfree 16 Dec. 18
Henry Michell 15 May 19
J. F. Macdonell 25 Oct. 13
J. Singleton, *d.* 25 Nov.
John Mansell * 30 Dec. 20

Ensigns.
R. B. Wilson 21 Apr. 14
E. P. Brooke 1 Sept. 17
Chas. H. Lane 6 Mar. 18
G. G. Warder 9 May
Ld. F. Lennox 3 Sept.
Rich. Power 3 Feb. 10
Geo. Demerum 30 Oct.
Chs. St. Jones * 18 Aug. 16

Google
Nov. 1981

Pay. R. Iellicoe 24 Feb. 14
Ad. R. Parker, *lt.* 25 May 03
Q.M. G. Robertson 1 N. 09
Surg. Extr. R. Anderson, *M.D.* 1 Oct. 09
Asst. Surg. Fawcett 4 Feb. 13

Facings buff.—Lace silver.

Ag. Greenwood & Co.

63d, (West Suffolk)
"Martinique."
"Guadaloupe."

Colonel.
A. Fo. Balcarres, *g.* 27 Aug. 89

Lt.-Colonel.
Edw. O'Hara* 19 Dec. 15

Majors.
R. Macleroth, *d.* 28 June 10
P. LeGeyte, *d.* 28 May 18

Captains.
J. W. Fairtlough, *m.* 14 Mar. 05
W. Boxall, *m.* 13 June
J. B. Lynch, *m.* 31 Aug.
Wm. Soape 14 July 08
Wm. Smith 12 Nov. 09
R. M. Leake 14 Feb. 11
Tho. B. Myers 25 July
Pery Baylee 5 Nov. 19
Tho. Fairtlough* 18 N. 19
HM'Gregor, *m.** 17 Au. 06

Lieutenants.
W. Pennefather 20 Aug. 07
D. Campbell, *r.* 5 Feb. 08
R. W. Richardson 5 Apr.
J. Durnford, *adj.* 17 Jan. 10
Edw. Brown 18 do.
Mich. Vicary 16 May 11
Wm. Gilbert 30 June
Philip Bolton 25 July
Rich. Fry 18 June 19
Wm. Hughes 28 Nov. 19
H. D. Campbell 27 June 18
Sholto Douglas* 15 July 13
Wm. Harding* 18 Nov.

Ensigns.
John Gibbons 28 Feb. 16
Edw. Hunt 2 Jan. 17
Tra. Ambin 15 Mar.
G. Cuming 27 do.
Rob. French 20 Jan. 18
H. W. S. Stewart 22 Oct.
J. Gershaw* 13 Feb. 17
John Ward* 18 Nov. 19

Pay. John Jones 14 Mar. 11
Adj. J. Durnford, *lt.* 7 Sept. 13
Q. M. T. L. Fenwick 31 July 21
Surg. W. Macnish *M.D.* 6 Jul. 09
Asst. S. H. Fisher, *M.D.* 3 June 13

Facings deep green.
Lace silver.

Ag. M. Fowtis.
Tr. Ag. Reed & Fraser.

64th, (2d Staffordsh.)
"St. Lucia."
"Surinam."

Colonel.
Sir W. M. Pringle, *KCB.* 18 Apr. 16

Lt.-Colonel.
M. Bunbury, *m.* 14 Aug. 96
F. Battersby, *c.* 9 Aug. 21

Majors.
J. M'Donald, *dc.* 19 Mar. 07
Sir M. W. Bailey, *lt.-c.* 26 Oct. 09

Captains.
J. Jameson, *m.* 16 Dec. 05
A. H. Dickson, *m.* 8 May 06
Chs. Bennett 17 Aug. 09
Ralph Johnson 21 Nov. 11
W. Bellingham 23 Mar. 15
J. Girdlestone 20 Dec. 10
J. E. Freeth, *d.* 27 Apr. 17
Jos. A. Allen 24 Sept. 18
F. B. Eliot, *m.* 6 Aug. 04
J. Waller Sampson* 12 July 21

Lieutenants.
Sam. S. Parker 29 Apr. 06
John Walsh 25 Aug. 09
J. T. Walford, *ad.* 29 Jun.
A. von S. Forbes 14 June 10
Philip Mair 7 Apr. 14
Fred. Bowra 24 Sept. 18
Sir John Montagu 9 N. 14
A. Dun. Boyes 5 Oct.
Wm. Jull 11 Aug.
W. Ravenscroft, *d.* 25 N. 19
Sir D. Denham 7 Sept. 13
Wm. O'Neill 22 May 18
P. D. Hohne* 12 July 21

Ensigns.
Arthur Carthew 15 Feb. 16
A. J. M'Pherson 14 Aug. 17
John Browne 24 Sept. 18
J. C. W. Molesworth 25 N. 19
H. Fothergill 21 Aug. 17
Jas. Thomas 5 Dec. 16
John Morritt 14 June 21
Pa. A. Drawwater 11 N. 19
capt. 15 Aug. 11
Adj. J. T. Walford, *lt.* 1 Jan. 18
Q.M. W. Crymble 27 My 13
Surg. J. Hately 28 July 14
Asst. T. O'Halloran 26 S. 11

Facings black.— Lace gold.

Ag. Greenwood & Co.

65th, (2d Y.N.Riding)
Colonel,
T. Grosvenor, *g.* *M.P.* 8 Feb. 14

Lt.-Colonels.
L. Smith, *l.m.g.* 25 Nov. 06
Colin J. Milnes† 4 June 11
Sir R. Torrens† 19 Aug. 19

Majors.
N. Warren, *l. c.* 1 Apr. 10
Peter Dumas 11 Jan. 21

Captains.
D. Digby, *m.* 16 Sept. 06
Wm. Hinde, *m.* 17 do.
J. Clutterbuck 14 Nov. 09
R. Jos. Debnam, *d* 1 Ap. 10
R. J. Maclean 27 Mar. 15
Geo. Wilson 28 Sept.
C. S. Moore, *c.* 21 Nov. 16
H. H. Jacob 10 Mar. 14
Sir Wm. J. Moorhouse 28 Apr. 17
R. E. Burrowes 14 M. 15
James Place, *s.* 18 Sept. 20

Lieutenants.
Isaac Hart 31 Aug. 21
S. R. Warren 28 Oct.
Peter M'Laine 23 Apr. 19
P. Farquharson, *ad* 1 May
J. R. Stepney 1 Sept.
G. T. Parker 22 Jan. 19
John Hunt 9 June
G. L. Blacker 17 Dec. 15
Arth. W. Cassan 5 Nov.
Wm. Andros, *r.* 13 May 14
Wm. Booth 14 do.
Wm. Baines 23 July
Wm. D'Acre 25 Feb. 13
Adam Cuppage 3 Aug. 15
A. G. Faden 20 June 18
G. F. Maddell 7 Feb. 14
W. Newhouse 17 Sep. 18
Rob. Lynd 31 Oct.
G. W. Thompson 5 Feb. 14
Jos. Mulkern 13 July 19
H. Donnithorne 3 Oct. 20
Tho. Workman 2 Apr. 19
G. Mainwaring 17 Sep. 17
J. G. Beavan, *d.* 5 Feb. 14

Ensigns.
J. Mulkern 10 Apr. 17
A. O'Donnell 30 Au. 15
W. Fitz Maurice 15 July 19
Wm. S. Wood 22 do.
Geo. M. Bowen do.
John A. Walker 5 Oct. 20
Wm. M'Kay 28 Jan. 19
S. H. Widdrington 15 Mr. 21

Pay. F. E. Leech 19 N. 07
Adj. P. Farquharson, *lt.* 31 Oct. 16
Q. M. T. Coleman 4 O. 20
Surg. J. Mackesey, *M.D.* 19 Mar. 12
Asst. Cha. O'Reilly 1 June 17
H. W. Radford 19 Ap. 10

Facings white.—Lace gold.

Ag. Greenwood & Co.

66th, (Berkshire)
"Douro."
"Peninsula."

Colonel.
O. Nicolls, *g.* 3 Aug. 08

Lt.-Colonel.
Charles Nicol 13 June 11

Majors.
E. Lascelles, *dc.* 25 Feb. 08
D. Dodgin, *H.c.* 29 June

Captains.
H. P. Blakeney, *m.* 25 Ap. 06
Jas. Baird, *m.* 14 July
G. L. Goldie, *l.c.* 4 Dec.
W. Dunbar, *l.c.* 4 Aug. 08
A. Richards 25 Nov.
Geo. Nicholls 23 Feb. 09
John Jordan 4 Oct.
P. Duncan 1 Aug. 11
J. D. Dunne* 9 Jan. 15

Lieutenants.
John Talbot Geoghegan Fi. 08
Apol. Marsh 1 do.
Jos. Moffett 1 Oct.
H. Edmonds 28 Feb. 09
John Clarke 3 Oct. 0
Cha. M'Carthy, *r.* 4 do.
Ro. Hu. Reardon 1 Feb. 16
John Ellis 21 June
Jas. Roberts 24 May 06
John Usher 31 July 11
Wm. Kingsmill* 17 S. 12
Wm. Kenzie, *d* 20 Dec. 15
Fred. Croad* 15 Dec. 18

Ensigns.
W. H. Wardell 15 Aug. 15
D. B. T. Dodgin, 2 Sept.
Fra. A. Goulo 4 May
Tho. Ralusford 17 Feb. 19
Philip Ditmas 18 do.
A. de Fountain 30 Mar. 20
John Ward* 8 Apr. 16
Cha. Cooke* 3 Aug. 15

Pay. John Kerr 2 July 10
Adj. W. M'Kenzie, *lt.* 23 June 15
Q.M. John Stephens 4 S. 15
Surg. Extr. Burton, *M. D.* 6 Sept. 19
Asst. Walter Henry 9 D. 11

Facings gosling green.—Lace silver.

Ag. Greenwood & Co.

67th, (S. Hampsh.)
"Barrosa."
"Peninsula."

Colonel.
Sir W. Keppel, *G.C.B.g.* 7 Feb. 11

Lt.-Colonels.
S. Hoakison, *m.g.* 16 Jan. 08
J. F. Ewart* 5 Feb. 18
Don. Mackay 9 Aug. 21

Majors.
James Cassidy 6 Apr. 19
Abr. James 16 Dec.

Captains.
Wm. Hoare 1 Aug. 11
Thomas Hall 13 Jan. 12
John Algeo 28 Feb.
A. Bowen, *m.d.* 13 Jun. 03
Art. Poyntz 15 May 16
D. Macpherson 23 Nov. 18
Rob. Cockerill 26 Mar. 19
Edw. W. Bray 6 Apr.
G. C. Harpour 9 Dec.
John Snow 6 Jan. 20
Wm. Rowan 6 do.

Lieutenants.
K. Cassidy 24 Nov. 09
Thos. Jas. Adair 26 Feb. 11
Wm. Webster 7 Aug.
H. Vaughan 11 Jan. 13
W. Warburton 2 Apr.
J. M. Mailleue 28 Sept.
C. M. Harrison 8 July 13
E. S. Delamain 28 July 14
Foster Fyans 1 Sept.
John Hanna 2 do.
T. Kennedy 3 do.
J. M'Pherson, *adj.* 4 do.
Joh. Dickson 5 do.
Ja. Thomson 28 Nov. 18
Hen. Beaufoy 18 Oct. 12
John Brown 30 Mar. 19
Jo. M'Daniel 3 Apr.
Ja. G. Nielson 16 do.
Jos. Hassell 23 Jun. 20
Cha. M'Pherson 1 do.
Saville Broom 1 do.
Jas. Robinson 4 Apr.
Geo. Kerr 18 Aug. 07

Ensigns.
A. Pitfold 1 Apr. 19
P. Brannan, d. 18 Sept.
C. Langworth 26 Oct. 15
Thos. Byrne 4 Nov. 19
W. M'Sweedland 20 Jan 20
P. Hennessy 2 Apr.
Thos. Kirby, d. 24 Aug.
W. Warrington 8 Feb. 10
Pay. 1 Aug.
Adj. J. M'Pherson, *lt.* 26 Mar. 11
Q. M. B. Gormley 22 Feb. 21
Surg. M.W. Kenny 15 Jan. 18
A. Surgs. French, *M. D.* 8 Feb. 10
Jos. Trigance 9 Nov. 20
Facings yellow.—Lace silver.
Ag. Mrs. Ashley.

68th, (Durham) (Light Infantry.) "Peninsula."

Colonel.
Sir Hen. Warde, *K.C.B. lg* 1 Jan. 13

Lt. Colonel.
W. Johnston, *c.* 15 July 09

Majors.
J. P. Hawkins, *lt.c.* 17 S. 12
Ja. Winnett 26 Aug. 13

Captains.
W. Gough, *m.* 13 May 04
John Reed 12 May 08
N. Gledstanes, *mil.* 13 July 09
W. North 8 Nov.
S. Kennedy 8 Oct. 12
Rob. Melville 19 Aug. 13
G. M'donald 6 Jan. 14
G. A. Eliot, *m.* 18 Sept. 08
Jon. Parker 31 Mar. 14
John Hewett 14 Apr.

Lieutenants.
J. Menzies 1 May 06
Wm. Smyth 29 Sept. 08
J. Hinds, *adj.* 7 Nov. 09
Rob. Jackson 9 do.
Wm. Mendham 30 Jan. 19
James Carson, *r.* 4 June
Wm. Gibson 8 Oct.
Ja. Mitchell 29 July 15
D. J. Sheen 30 do.
S. W. J. Stretton 6 Jan. 14
E. R. Hill 24 do.

Ensigns.
Don. Macdonald 6 Jan. 14
J. Blood 3 Mar.
Geo. Carson 30 do.
J. Harvey 14 Apr.
Tho. Black 9 Dec. 19
George Nasoh 9 Oct. 18
Arthur Mair 5 Mar. 18
Wm. Bennett 14 Jan. 13
P. Maitland 26 Aug. 20
Jas. Clarke 31 Jan. 21
Pay. Hen. Reed 8 Oct. 18
Adj. Hinds, *lt.* 2 Dec. 27
Q. M. G. Mathews 14 Nov.
Surg. Jas. Reid 5 Nov. 14
A. S. R. Williams, *M. D.* 24 Feb. 14
Facings both yellow.—Lace silver.
Ag. Greenwood & Co.

69th, (E. Lincolnshire) "Java." "Waterloo."

Colonel.
Wm. Carr, Ld. Beresford, *G.C.B. G. & K.* 1 Mar. 19

Lt. Colonels.
Geo. Muttlebury 3 July 17
Cha. Bruce, *c.* 29 Mar. 21

Majors.
C. J. Barrow, *s.* 1 June 12
John Leslie 1 Jan. 19

Captains.
Geo. Lane 12 Dec. 11
Cha. Lowrie 11 June 18
I. Downing, *d.* 9 Dec. 19
Mat. Jenour 13 Jan. 14
S. S. Jones 3 do.
Fred. Greve 16 Oct. 13
Wm. Tedlie 4 Sept. 17
W. Grenville 1 Jan. 19
Wm. Bennett, *m.* 14 Feb. 05
J. N. Reade 4 May 15
R. Williams 14 May 18

Lieutenants.
John Smith 9 Nov. 09
L. Webb 22 do.
A. Wardlock 31 Jan. 10
R. Franklin 18 Apr.
Step. Parker 11 Apr. 11
Brooke Pigot 9 May
W. H. Shurlock 10 June 19
Geo. Harpur, *d.* 1 do.
G. B. Rose, *adj.* 26 do.
L. G. Finn 9 July
C. Busteed, *r.* 15 Jan. 18
Neil Roy 1 July
Jos. Hill 9 Feb. 14
C. L. Dickson 21 Apr.
Hen. D. Courtayne 19 D. 12
Peter Taylor 8 Sept. 14
Fra. Dickson 27 Jan. 14
Lewis Kelly 1 Oct. 18
J. A. Bailey 21 Dec. 15
E. B. H. Dobbin 12 Aug.
A. S. Reoch 1 Jan. 19
W. H. Windsor 5 Sept. 16
G. L. Boultbee 20 Apr. 20

Ensigns.
Alfr. Jenour 15 June 15
Henry Moore 6 July
Charles Stewart 1 Aug. 16
John Penn 24 May 17
J. E. Muttlebury 19 Feb. 18
H. D. O'Halloran 1 Nov.
R. Thompson 1 Jan. 19
A. Wetherall 17 July 17
Pay. E. Mundell 24 Ap. 09
Adj. & L. R. Rose, *lt.* 25 D. 10
Q. M. Wm. Stevens 6 D. 10
Sw. A. M'Kechnie 30 July 18
Surg. S. J. Gibson 29 Aug. 14
J. W. Browne 25 Nov. 15
Facings green.—Lace gold.
Ag. Macdonald & Co.

70th, (or Glasgow Lowland.) "Vimiera."

Colonel.
Sir A. Lord Hoveden of Knighthelm, *G. C.B. & G.* 24 Oct. 16

Lt. Colonel.
Lewis Grant, *maj.* 4 Feb. 06
B. W. Oakley, *c.* 19 Aug. 13

Majors.
C. M'Gregor, *s.* 19 May 13
Tho. Evans, *lt.* 31 Mar. 16

Captains.
Rich. Green, *m.* 17 June 06
Tho. Huxley, *m.* 18 May
J. Tredennick, *d.* 13 Mar. 12
Dan. Mackay, *d.* 9 Apr.
Joseph Kelsall 12 Nov. 19
Jas. K. Sweeny 29 Oct.
Jos. Delafaye 1 Dec. 15
Tho. Reed 27 May 13
Ja. Mackay 28 Mar. 00
John Landon 31 May 21

Lieutenants.
J. O. Creighton 15 Dec. 08
Rob. Kirkwood 8 Nov.
E. J. White 9 Apr. 10
E. Stevenson 14 Sept. 11
Geo. Goldthap 8 Oct.
Edw. Smith 4 May 11
J. Samson, *adj.* 21 Apr. 12
Wm. Taylor, *r.* 23 do.
James Hunter 22 Aug. 13
Sam. White 4 Mar. 20
C. W. Hughes, *d.* 22 July 13
Edw. Thorp 28 Jan.
J. Gaston 31 May 21

Ensigns.
J. Brown 28 Apr. 14
J. S. Dalgety 16 June
Hew Crawford 15 Feb. 17
P. P. Sherborne 27 July 15
Henry Jelf 21 May 18
J. L. Clarke 2 Mar. 20
R. Westents 9 Apr. 16
K. C. M'Mackenzie 31 May

Pay. Tho. Scott 16 Jan. 19
Adj. J. Samson, *lt.* 18 S. 10
Q. M. T. Norman 4 May 09
Surg. G. Garrett, *M. D.* 1 June 19
A. S. J. Farnden 19 May 14
Facings black.—Lace gold.
Ag: Greenwood & Co.

71st, (Highland Light Infantry.) "Hindoostan."

"Roleia." "Vimiera."
"Almarez."
"Fuentes d'Onor."
"Vittoria."
"Pyrenees."
"Nive." "Orthes."
"Peninsula."
"Waterloo."

Colonel.
Fra. Dundas, *g.* 25 Jan. 09

Lt. Colonel.
Sir T. Reynell, *t. g.* 5 Aug. 13
Sir Thomas Arbuthnot, *K.C.B. c.* 24 Aug. 11

Majors.
Alex. Jones, *str.* 8 Jun. 08
Lew. le Watson, *l. c.* 18 Mar. 18

Captains.
J. T. Pidgeon, *m.* 1 Dec.
R. A. Grant, 18 Oct. 06
Jas. Henderson 18 do.
Geo. Grant, *d.* 1 Apr. 11
James A. Roy, 23 Mar. 12
R. Middleton 29 May 13
E. Bagnall 19 Feb. 18
Wm. Lane, 14 June 20

Lieutenants.
Wm. Hamilton 6 July 09
Robert Roberts 8 do.
James Coates 13 do.
Wm. Lane, 14 June 20
Geo. Shaw, *adj.* 27 May 11
Jas. Hall 1 Dec. 14
W. E. Townsend 19 D.
Jonathan Peel 2 Dec. 19
Sam. Impett 20 Oct. 20

Ensigns.
L. S. Folliott 18 May 14
G. H. Lightbody, *r.* 21 do.
A. E. Pattinger 8 do.
Geo. Montagu 6 do.
Wm. Stewart 18 Apr. 15
J. F. Woodward 19 Feb. 18
N. A. Connor 29 Oct.
Arth. J. Jones 13 July 20
Henry Dallas 27 do.
G. F. Strangways 30 do.
Pat. Mill Blackwood 30 do.
Ad. & Inst. Lt. A. Hall 18 M.
Q. M. T. Colson 26 D. 15
Surg. Sir Jas. Stewart, *M. D.* 5 Sept. 18
A. S. Sam. Winterscale 6 Feb.
Facings buff.—Lace silver.
Ag. Greenwood & Co.

72d.

Colonel.
Sir Geo. Murray, *K.C.B. m. g.* 25 Dec. 11

Lt. Colonels.
Ha. Monckton, *m. g.* 25 Dec. 11
Felix Calvert 5 Aug. 13

Majors.
John Carter 18 Sept. 08
Wm. Frith 17 Nov. 17

Captains.
W. B. Nicolls, *m.* 25 Dec. 11
J. S. Jackson, *m.* do.
R. K. Abbey, *m.* do.
Jas. Wilson, *m.* do.
Cha. Trapper 26 Dec. 11
W. Sibbert, *m.* do.
M. H. Drummond 26 D. 11
John Doyle 25 Dec. 11
P. Sutherland 26 D. 11
J. Fletcher 1 Jan. 19

Lieutenants.
Alex. Doyle 11 May
Wm. Gardiner 18 do.
Ben. J. Milward 25 do.
A. Chisholme 26 do.
C. Mackay 27 do.
T. Dyas 28 do.

Digitized by Google

M. Campbell 15Feb.11
J. H. Atkinson 14do.
Ja. Gowan 9Sept.12
S. F. Glover 25Nov.15
Henry Jervis, *ad.* 19D.14
Hugh Rose, *d.* 25May19
W. Fitz Gerald 8Aug.20
War. Markham* 25My

Ensigns.

Mich. Adair 16Dec.13
Tho. A. Blair 6May19
T. W. Nicolls 25do.
John Frith 6Apr.20
C. Rainsford, *r.* 2Feb.15
C. C. Craven 27July20
Hon. E. Deere 3Aug.
J. C. Nicolls* do.
Pa. J. C. C. Irvine 27Sep10
Ad. H. Jervis, *ll.* 25 May19
Q. M. Wm Benton 1Nov.04
Surg. P. White 7Oct.15
A.S. J. Dempster 25Jan.21

Facings yellow.—Lace silver.

Ag. Greenwood & Co.

73d.

"Mangalore."
"Seringapatam."
"Waterloo."

Colonel.

Geo. *Lord* Harris, *G.C.B. g.* 14Feb.00

Lt. Colonel.

M. C. O'Connell, *c* 4May09

Majors.

Hugh Cameron 4June15
G. Humphry 15Jan.18

Captains.

Wm. Kenny, *d.* 12Jan.09
Loftus Owen 8Dec.08
Haddon Smith, *m.* 30O.07
Rich. Drewe, *d.* 26May12
John Pike 10Aug.
W. O'B MacMahon 9S.13
Hon. Y. Lloyd 3Feb.20
John Watts, *d.* 24do.
Wm. Raymond* 17Au.
H. L. Daniell* 7Nov.13

Lieutenants.

W. T. Lyttleton 15Nov.10
D. Wentworth 9Aug.12
Geo. Dawson 7Jan.15
G. A. Pook 25Nov.
Hon. Reynolds 10Mar.14
Hon. R. Stewart 11Aug.
Hon. Pat. Hay, *adj.* 18F.16
Henry Monck 2Feb.20
F. T. Williamson 3do.
James Braud 17Aug.
E. L. Godfrey, *r.* 25Aug.18
Cha. Auber* 6July15

Ensigns.

G. Hank. Smith 7May18
Wm. L. Russell 17Jan.16
James Coane 31July19
Pat. O'Brien 22do.
Hol. Lecky 18Nov.
H. E. Renwick 2Dec.19
P. Primrose 3Feb.20
Rich. Drewe, *d.** 1June
Pay. J. Bews 28Nov.11
Adj. Hon. P. Hay, *ll.* 19Ja.15
Q.M. J. Campbell 28Jul14
Sur. Edw. Owen 29May12
A.S. Geo. Martin 1June09

Facings dark green. Lace gold.

Ag. Greenwood & Co.

74th.

"Assaye."
"Seringapatam."
"Busaco,"
"Fuentes d'Onor,"
"Ciudad Rodrigo,"
"Badajoz,"
"Salamanca,"
"Vittoria,"
"Pyrenees,"
"Nivelle," "Orthes,"
"Toulouse,"
"Peninsula."

Colonel.

Ja. Montgomerie, *l. g.* *M. P.* 26Apr.13

Lt. Colonel.

Hon. Sir R. Le P. Trench, *K.C.B. c.* 21Sep.09

Majors.

R. Manners, *l.c.* 11Mr.08
J. A. Mein 14Nov.13

Captains.

W. Moore, *m.* 25S.06
D. Macqueen 25Jan.10
Dav. Stewart 5Apr.
Hon. G. Hillier, *m.* 29July12
Eyre J. Crabb, *d.* 19May14
Fra. Ansell 15June15
Joshua Wilson 7Mar.11
Thomas Jones 1May17
Tho. Mannin 1June20

Lieutenants.

A. H. Pattison 25Jan.10
Jason Hassard 6Sept.09
John Alves 25Dec.10
Charles King 27do.
Wm. Graham 28do.
Sam. Herron 30May11
A. Atkinson 28Apr.12
Ja. Fleetwood, *r.* 30do.
Rob. Barker 22Oct.
R. Davies 31Dec.
Wm. Black 15Apr.13
Ross Flood, *ad.* 31Mar.14
John Taylor* 1June20

Ensigns.

L. M'Pherson 31 Mar.14
J. M'Clintock 14July
C. A. Campbell 25Aug.
George Gore 16June15
Annesley Eyre 14May18
Tho. Gordon 1June20
Aug. F. Ansell 13Jan.
C. A. Vallancey* 19O.
Pay. J. Hassard 6Sept.09
Adj. R. Flood, *lt.* 2Jan.17
Q.M. Don Fraser 21Nov.05
Surg. C. Grant 16Apr.12
A.S. R. Ranken 16Apr.12

Facings white.—Lace gold.

Ag. Macdonald & Co.

75th, The Royal Tiger, *superscribed* "India." "Seringapatam."

Colonel.

Sir R. Abercromby, *G.C.B. g.* 19Oct.87

Lt. Colonels.

Sir Pat. Ross, *m. g.* 1*O.15
Sir J. Campbell, *Kt.* 9Aug.21

Majors.

Rich. Gubbins, *l.c.* 1Ap.18
Jas. Delancey 24Sept.

Captains.

Hugh Stewart, *m.* 15D.06
Wm. Taylor 30Mar.09
Tho. Atkins 11Oct.10
J. C. Dumas 2Jan.12
D. M'Lachlan, *d.* 16F.13
W. M'Adam 17Nov.14
P. Edwards, *s.* 17Mar.11
Jos. Richardson 15July19
John Brutton 14Sep.
F. Farquharson* 23do.

Lieutenants.

Alex. M'Lean 19Aug.07
M. M'Callum 18Oct.10
W. M. Taylor, *d.* 26Aug.12
T. Fergusson, *r.* 5Aug.13
Ja. Hutcheon, *ad.* 6Oct.
J. J. Rowe 31Dec.12
P. C. Cockburn 23F.15
R. L. Knight 15July19
Sam. W. Lacy 16Sep.13
John Forbes 21Oct.
William Orr 23Sept.19
H. G. Brooke 24Aug.15
Hon. G. Baldwin* 9Nov.14

Ensigns.

H. Patterson 12May14
R. R. Hepburn 7Dec.
B. H. Vernon 17Oct.16
Edw. Townsend 23May
Sam. M. F. Hall 21Jan.19
M. J. Slade. 15July
Fra. Hawkins. 23Sept.
Edw. Daniell* 9Dec.

Pay. Cha. Cox 29Jan.06
Ad. J. Hutcheon, *lt.* 10Au09
Q.M.
Sur. D. Jameson, *M. D.* 6Mar.17
A.S. W. Goodison 23Aug10

Facings yellow.—Lace silver.

Ag. Greenwood & Co.

76th, "Hindoostan," "Peninsula."

Colonel.

Ch. Chowne, *l.g.* 17Feb.14

Lt. Colonel.

J. Wardlaw, *c.* 10May10

Majors.

Jos. Skerrett 1June14
A. M'Donald 24Dec.17

Captains.

Tho. Vilett, *m.* 27Aug.07
John Gaff, *m.* 26Nov.
Har. Powell, *m.* 27Nov.06
R. B. Coles 8Sept.0
W. Bampton 6July0
R. H. Hamilton 24Feb.1
E. Hetherington 9June
A. K. Torrens 12Sept.
John Clarke 14Oct.1
R. R. Loring, *ms.* *26Jan1

Lieutenants.

Chr. Hatchell 7Mar.05
Geo. Hatch, *d.* 25Sept.07
Geo. Ogilvie 8Nov.
Fra. Austin 18June08
P. Coultman 1Sept.
E. R. Stevenson 16Mar.09
John Gould 22do.
B. Rooth, *adj.* 19May
J. Faincombe 11do.
Joseph Clarke 10June13
Henry Wood 13Aug.13
Judge Burton 25Nov.19
Cha. Eliot* 1Jan.21

Ensigns.

J. M. Kennedy 24Feb.14
E. K. Champion 7July
S. B. Rose 30Aug.15
Cha. Tinling 5Apr.
J. H. Grubbe 20Aug.18
W. C. Langmead 6July15
W. B. Bowen 15June20
W. F. Hannagan* 1Jan.21

Pay. Herm. Lott 18Feb.13
Adj. B. Rooth, *lt.* 30Jun.09
Q.M. G. Stephens 13Au.18
Sur. J. B. Flannagan, *d.* 21Oct.13
A.S. A. Ferguson, *M.D.* 20July15

Facings red.—Lace silver.

Ag. Greenwood & Co.

77th, (E. Middlesex)

"Seringapatam."
"Ciudad Rodrigo,"
"Badajoz."
"Peninsula."

Colonel.

Sir George Cooke, *K.C.B. l. g.* 23June15

Lt. Colonel.

J. Bromhead, *r.* 26Jun.09

Majors.

M. H. Maclaine 20May13
Rob. Place 11Mar.19

Captains.

R. Mackenzie 24Jan.11
P. Baird 8June
J. Aveling 20May19
John Jeffrey 26Oct.15
G. P. Bradshaw 25My16
John Wilson 5Mar.18
St. J. A. Clerke 11Mar.19
C. C. Pigott 5Aug.
Tho. Molyneux* 16S.
J. P. Gell* 6May13

Lieutenants.

Edw. Jones, *r.* 15Nov.10

Ja. Algeo 4Sept.06
Jos. Howells 1Dec.09
Rich. Tattan 7June11
A.S. Paulknor 7Sept.15
W.J. Bowen 23May16
Jas. Marshall 23Sept.13
J. G. Rogers 5Mar.18
J. Corfield 5Aug.19
J. Molyneux, *ad.* 16Sep.
Charles Barry 3Feb.15
C. P. Maclean* 10Oct.11
W. H. Douglas* 9Nov.18

Ensigns.

F. H. Byrne 23May16
H. Massingberd 5Mar.18
Wm. Clark 2Nov.15
Agn. Champion 31July17
Henry Hamilton 11Mr.19
James England 5Aug.
Ja. Elliot* 16Sept.
Pay. R. Heacock 28Apr14
Adj. J. Molyneux, *lt.* 15July19
Q.M. J. Powell 21June10
Snr. F. Mickham 30June08
A.S. W. Fraser 23Apr.14
Facings yellow.—Lace silver.
Ag. Greenwood & Co.

78th, (Highland) or Ross-shire Buffs.

"Assave."
"Maida."
"Java."

Colonel.

Sir S. Auchinuty, *G.C.B. t. g.* 13Jan.19

Lt. Colonel.

J. Macleod, *brig.* 12May08
Mart. Lindsay* 12Aug.19

Majors.

D. Macpherson, *Lt.-Col.* 7N.11
J. Bethune 14June21

Captains.

C. G. Falconer, *m.* 26D.05
D. Macleod, *m.* 17Mar.07
M. M'Gregor 7Aug.11
H. N. Douglas 14Dec.
James Mill 24Mar.16
A. M. Cameron, *r.* 31D.18
John P. Larly 25Jan.16
Arth. O'Keefe 21Oct.19
John M'Ivor* 17Aug.20
J. Pennycuick* 14June21

Lieutenants.

Rich. Hart 25Apr.06
Alex. Fraser 17July05
Far. M'Rae 21Jan.08
John Macleod, *ad.* 22Mr.10
J. Cooper, *adj.* 17May
John Marquis 21Nov.11
Alex. Waters 6Aug.12
M.G.T. Lindsay 5Dec.18
Jonathan Forbes 13Apr.20
T. M. Taylor 7Sept.14
Edw. Twopeny 17Aug.
Geo. Mann* 29Mar.21
Geo. Sinclair* 14June

Ensigns.

W. Beales 24June19
W. B. M'Alpin 6Feb.14
R. N. Macleod 23Feb.15
Wal. Hamilton 28Jan.19
R. Price 13Jan.20
Lt. Wm. Thynne 17Au.
A. Montresor* 29Mar.21
Sam. Cooper* 12July21
Pay. John Chisholm 14Dec.17

Lieut. & Capt. 21July15
Adj. J. Cooper, *lt.* 19July07
Q.M. Wm. Gunn 6Aug.13
Snr. J. M'Roberts, *M.D.* 24Oct.11
A.S. D. Henderson, *M.D.* 16Apr.12
Facings buff.—Lace gold.
Ag. Greenwood & Co. *fr. do.* Messrs. Atkinson.

79th, (or Cameron Highlanders.)

"Egmont-op-Zee."
"Egypt."
"Fuentes d'Onor."
"Salamanca."
"Pyrenees."
"Nivelle." "Nive,"
"Toulouse."
"Peninsula."
"Waterloo."

Colonel.

Sir A. Cameron, *K.C.B. t. g.* 1Jan.05

Lt. Colonel.

Neil Douglas† 3D.12

Majors.

A. Brown, *lt.-c.* 15O.12
Jas. Campbell 3June19

Captains.

T. Mylne, *m.* 24Apr.03
J. Campbell, *m.* 3S.
W. Marshall 30July10
Mal. Mal 25Nov.
John M'Neill 29Oct.12
J. Barwick 29Apr.13
K. Cameron 18May14
J. Craw. Young 6Oct.15
Jas. Fraser* 3June19
A. F. Macintosh* 6June16

Lieutenants.

Wm. Leaper 15Dec08
E. Cameron 29May11
John Ford 30do.
Alex. Forbes 8Aug.
W. A. Riach 17June13
A. Macdonnell 6Jan.14
D. Matheson 12Mar.18
A. S. Crawford, *r.* 27July15
Du. MacDougall 5Jun19
M'L. Cameron 20May14
D. Campbell 26Oct.20
Tho. Beckham* 23Feb.13

Ensigns.

A. Cameron 17July13
Wm. Cartan 20do.
Paul Hughes 12Mar.18
Lawr. Graeme 16Mar.15
Fox Maule, *s.* 3June19
C. Johnstone 14Sept.20
Arch. Brown* 26Oct.
Wm. Boates* 15June15
Pr. A. Cameron 6May11
lt. 30Jan.06
Adj.
Q.M. A. Cameron 18Fe
Snr. S. Peacocke, *M.D.* 15Dec.06
A.S. D. Perston 1E.10
Facings dark green.
Lace gold.
Agent, Mr. Lawrie.
Ir. Ag. Arnit & Borough.

80th (Stafford. Vol.) "Egypt."

Colonels.

Sir A. Campbell, *Bt. K.C.B. t. g.* 26Dec.15
Lt. Colonel.
Jas. Cookson 7Feb.17

Majors.

Geo. D. Pitt 9Aug.19
J. Maclean 18Nov.
Captains.
E. E. Kenny, *m.* 24Dec.04
H. Ja. Phelps, *m.* 27June13
Henry J. Grove 12May09
Ja. H. Walsh 3July18
J. Winniett Nunn 18Dec.10
W. C. Harpur 18Sept.19
R. J. Castell 27Nov.17
Narb. Baker 18Nov.19
C. Addison, *m.d.* 3Apr.06
Jas. Butler* 18Apr.16

Lieutenants.

Ach. French, *r.* 2Feb.07
John Bowler 1July
Joseph Ellis 22Sept.08
Wm. Penny, *ad.* 15June
John Molony 26Oct.10
J. C. Anderson 27Aug.11
James Iukson, *d.* 30D.13
Andrew Williams 2Oct.14
W. L. Maginnis 4Aug.15
G. S. Jeffery 5Aug.18
S. P. Bazhet, *d.* 27July20
John Twigg 24Aug.13
A. Gruebert* 16Dec.

Ensigns.

John Bowness 26Aug.16
H. A. Jackson 27do.
J. Buchanan 15Feb.16
Fred. Liardet 25May15
Ern. S. Toole 27Nov.17
Ron. Macdonald 11F.19
W. P. Watkins 18Feb.13
Cha. Crickitt* 18Nov.19
Pay. Wm. Leslie 4Nov.19
lt. 24Sept.12
Adj. W. Penny, *lt.* 11F.19
Q. M. H. Macdougall 21Dec.20
lt. 13Aug.13
Snr. J. Lightbody 15O.12
A.S. John Regan 3Sep.14
Facings yellow.—Lace gold.
Ag. Campbell & Co.

81st.

"Maida."
"Corunna."
"Peninsula."

Colonel.

Sir J. Kempt, *G.C.B. t. g.* 12July19

Lt. Colonel.

Henry Milling 12Aug.19

Majors.

P. Waterhouse, *lt.-c.* 21N.11
W. Sutherland 9Aug.21

Captains.

J. M. Wardrop, *m.* 4Jun07
Rich. Cole, *m.* 25Nov.08
P. C. Taylor 13Sept.09
R. Purkington 4Aug.10
J. Dural 19Oct.11
Charles French 13Jun12
Tho. Coleman 16Aug.13
E. G. W. Horton 30Oct.14
Mont. Caynes 28Sept.15
Wm. Hay* 31Nov.15

Lieutenants.

Sam. Jenkins, *Quart.* 3June07
K. Montgomery, *adj.* 17Mar.08
J. Sisson, *ad.* 26Aug.09
T. C. Wheat 30Aug.10
George Smyth 4July11
J. A. Lutman 25Jan15
David Duval 14Nov.11
E. T. Thomson 17July17
Henry Dixon 21Dec.15
Cha. Oakley 19Oct.20
Wm. Hall 28Feb.18
J. Norman* 2Nov.18

Ensigns.

John Brown 17Mar.14
R. Hamilton 16Dec.
F. Hammond 14Nov.16
Philip Splaine 1May
P. C. Marsh 4Sept.17
Wm. M'Donald 28D.18
Jas. Douglass 27Feb.20
E. Harrison* 19Oct.20
Pay. A Thompson 22Aug.13
Ad. J. Sisson, *lt.* 25Sept.11
Q.M. J. Roberts 24Apr.06
Snr. Wm. Cogan 7Mar.05
A.S. Jas. Ewing 26May14
Facings buff.—Lace silver.
Ag. Mr. Lawrie.

82d, (The Prince of Wales's Vol.) "Peninsula." "Niagara."

Colonel.

Henry Pigot, *g.* 25Oct.08

Lt. Colonel.

C. E. Conyers 20Apr.11

Majors.

J. T. Robertson 26Nov.18
R. Grant, *l.-c.* 12Apr.11

Captains.

B. Firman, *m.* 24Nov.05
Geo. Marshall 30Oct.06
H. S. Hart, *d.* 7Feb.11
T. S. Beghie 2May12
John M'Kay 10Aug.13
Wm. Bruce 14Mar.11
G. O'N. Field 23July19
G. Hutchison 18Feb.13
James Hervey 1July
Rob. Martin* 11Nov.16

Lieutenants.

Cha. Mortimer 9Feb.06
W. W. Starkie 30June
Ed. P. Davies 27Oct.

S. Holdsworth 1Nov.09
H.S.Donnellan 8Mar.10
J.M.Drummond 23May11
Rob. Latham 2Dec.12
John Gordon 8do.
H. Hewetson 10do.
Rob.Elliott,*adj.* 23July18
John J. Slater 7Jan.19
J. Delancey 8Jun.20
MG. D. Drummond* 28Jan.13

Ensigns.

Nath. Greene 24Feb.14
T.G. Castieau 3Mar.
Cha. Harford 28Aug.15
B. Walmsley 30May16
Richard Collis 26Nov.18
R. P. Charleton 7Jan.19
E. M. Wigley 8June20
Tho. Byrne* 15Mar.21

Pay.

*Adj.*L.Elliott,*lt.*19Nov.18
Q.M. John Gow 5Oct.15
Surg. J. B. Kell 10Feb.14
*AS.*W.Milligan10Feb.14

Facings yellow.—Lace silver.

Agent, Mr. Lawrie.

83d.

"Talavera,"
" Fuentes d'Onor,"
" Ciudad Rodrigo,"
" Badajoz,
" Salamanca,"
" Vittoria,"
" Nivelle,"
" Orthes,"
" Peninsula."

Colonel.

Ja. Balfour, *g.* 18Nov.95

Lt. Colonel.

Cha. Cother 24Oct.16

Majors.

Rich. Kelly, *l. c.* 1Jan.18
T.Summerfield 21Dec.20

Captains.

Fra.Creagh,*m.d.*24Mr.06
W. Geddes, *l. c.* 26S.95
Sam. Hext,*f.m.* 29N.06
Rob. Fraser 1Jan.08
A. Campbell 29Mar.09
R.Thompson, *d.* 6July
Edw. Renwick 14Dec.
M. L. Smith 25Jun.16
E. Sanderson 27Sept.10
John Shaw* 27Dec.20

Lieutenants.

Wm. Phillips 10Feb.07
Geo. Mee 29Sept.06
Cha. Abell 11Mar.08
R. F. Holmes 30do.
Ja. Hingston 22Apr.07
Hen.Vereker 29Sept.08
T.B.Gascoyne 25Mar.09
Fra. Johnson 27do.
J.Swinburn,*adj.* 4Jun.12
R. H. Dwyer 18Apr.20
F. O'Brien 8June
Joseph Wynn, *r* 23Nov.
J.G.C.Burleigh*23Mr.21

Ensigns.

Wm. Driberg 2June15
R. G. Geddes 13Apr.19
Brooke Young 14do.
Fred. Smith 22July
A. S. Young 13Apr.20
E. F. R. Lisle 8June
John Rayson 1Feb.21
Hen. Braham*23Mar.
*Pay.*MJ. Harrison 12July06
Adj. J. Swinburn, *lt.* 25July11
*Q.M.*Wm.Hall 12May14
*Sur.*R.Tod, *M.D.*18Feb.13
*A.S.*Aud.Tonnere28O19

Facings yellow.—Lace gold.

Agt. Greenwood & Co.

84th (York and Lanc.)

On the Colours,
"The Union Rose."
" Nive,"
" Peninsula,"

Colonel.

Sir G.T. Walker, *G.C.B. l. g.* 13May20

Lt. Colonel.

H. Daubeny 11Dec.13

Majors.

Edw. Nicholl 22July19
MR. Mac Neil 9Aug.21

Captains.

A. Bernard, *d.* 20May05
Jas. Jenkin, *m.* do.
A. Bernard 9June
J.Tonson, *l. c.* 13Sep.95
Geo. Macdonald 21N.11
John Dale 4June18
Rich. Cruise 24July19
F.B. Lynch 15Mar.10
J.Spotswood* 16Mar.20
S. B. Beamish* 20July

Lieutenants.

Geo. C. Smith 4Aug.05
J.W. Bernard 13Apr.08
Wm. Bindon 19May
S. T. Basden, *r.* 9Oct.
R.M.P. Ingilby 30May19
Cha. Westly 14Sept.09
J. Brockman 16June14
Geo. Wyse 5Apr.20
Ja.A.Worth, *adj.* 6do.
Herb. Vaughan 20July
Peter Mansell 17Aug.

Ensigns.

Wm. Seton 31Mar.14
Alex.M'Crae 9Sept.13
*Hon.*Cha.Boyle 22July19
G. P. Clarke 17Feb.20
S. S. Sealy 6Apr.
*Hon.*Fred Forbes 27do.
P.B.F.C.Gilliess* 20July
Robert Blake* 17Aug.
Pay. S. Prendergast 26July21
capt. 11Feb.13
*Ad.*J.A.Worth,*lt.*27Ap20
Q. M. H. Cockburne 29Mar.10
*Sur.*W.R.White24Feb.14
A.S. G. Wilkinson 28Mar.16

Facings yellow.—Lace silver.

Ag. Greenwood & Co.

85th, (Bucks Volunteers,) or The King's Light Infantry Regt.

Aucto splendore resurgo

" Peninsula."

Colonel.

Sir J. W. Gordon, *Bt. & K.C.B. m.g.* 27Nov.15

Lieut. Colonel.

A. Warburton 30Sept.19

Majors.

Geo. Brown,*l.c.*26May14
W.P.DeBathe 24June19

Captains.

W.C. Ball, *m.* 13Mar.06
Hen. Fairfax 22July13
W. F. Williams 13Oct.14
Geo.Wellings 23Mar.15
*Ld*Cha.Churchill 9do.
MR*Hon*CGore,*m.s*13do.
A.R.Charleton 22May17
C.C.Johnson,d18Aug.14
F. Maunsell 24June19
Fra. Jackson* 25Dec.13

Lieutenants.

John Watts 12Nov.12
M. Forster 24Dec.
GFG.O'Connor,*d.*20F.
J. W. Boyes,*d.* 18Sept.08
H. Belstead 9June13
H. J. French 21July
Rob Charlton 23Sept.
JM'Gillewie,*ad*14Oct.14
Wm.T.Hunt,*d.* 17Nov.
Tho. Ormsby 9Mar.15
James Hunter 24June19
MR*Hon.*C.T.Monckton* 8July13

Ensigns.

T.P. Vandeleur 27Apr.15
Hon. H. R. Molyneux 22May17
Robert Cole 21Nov.16
R. H.Wynyard 25Feb.18
Alex. Butler 25July
Hon. H. F. St. Clair Erskine 10Aug.20
*Hon.*Ja.Stuart 11Jan.21
*Ad.*Wm.Paulet 1Feb.
H. M. Gordon* 2May

Paym. G. A. Thompson 27Jan.26
lt. 22May17
*A.*J M'Gillewie,*lt.*18F.15
*Q.M.*A.Ross 20Jan.14
Sur. T. Fiddes 26May14
*A.S.*Lu.Whitney 25O.10

Facings blue.—Lace silver.

Ag. Greenwood & Co.

86th (or the Royal County Down.) "Egypt."

Colonel.

F. *Vis.* Killmorey, *gen.* 25June10

Lt. Colonel.

Has.Fraser,*t.mg.*18Ap.05
John Johnson 12Aug.19

Majors.

Dan. Marston 18Nov.13
Wm. Baird 25Dec.

Captains.

T. Lanphier, *l.c.* 2Ap.06
Mich. Creagh 25Nov.09
W.Richardson 1Aug.10
Ja. Stuart 25Nov.13
Ja. Chadwick 24Sept.
Alex. Maclean 30June17
WmGammell 18Apr.16
Benj.GHumfrey 31Mr.14
C. M'Laurin* 21Oct.18

Lieutenants.

Wm. Home 7Jan.06
H. Vanspall 1Aug.09
Ja. Creagh 4Mar.12
John Grant, *r.* 5do.
F. Perry 18Feb.13
Dun. Maclean 11Feb.14
D.Carroll, *s.*30Mar.
P. P. Goold 31do.
J. O. H. Nunn 7Sept.16
JohnDolman,*ad.* 28D.13
Rob. Bunney 9Aug.15

Ensigns.

Rob. Williams 23Nov.15
Lewis Grant 21Nov.17
Jas. M'Intyre 22July19
J.W.Bouverie 29June20
Fred. Close 13Apr.
R. B. Ussher 8Aug.15
Fred.Dalgety* 11Jan.21

Pay. H. Cope 20Jun05
Adj. John Dolman, *lt.* 29June20
Q. M. R. Gill 18Sept.13
Surg. A. Cunningham 6Feb.19
*A.S.*A.Thompson, *M.D.* 16Apr.12

Facings blue.—Lace gold.

Ag. Greenwood & Co, *Ir. Ag.*

87th, (The P. of Wales's own Irish)
Regiment of Foot.

"Barossa."
"Tarifa."
"Peninsula."

Colonel.

Sir J. Doyle, *Bt. G.C.B. & K. C. g.* 5May80

Lt. Colonels.

F. M. Miller 4May15
Matt. Shawe 30Apr.18

Majors.

Henry Browne 22Apr.17
Edw. H. Blair, *Lt.* 1Apr.19

Captains.

H. G. Streatfeild, *m.* 7N.05
W. S. Gully, *d.* 9Mar.09
Chs. L. Bell 16do.
Geo. Rodney Bell, 28D.
W. W. Cavanagh 29N.16
Edw. Goate 27June.11
E. H. Fitzgerald 29do.19
John Fenton 22Apr.17
P. B. Husband 16June15
W. Hutchinson 25May19
Ja. Carroll 19Oct.20

Lieutenants.

N. Gifford 14Apr.08
W. Mountgarrett 6Oct.
John Day 1Apr.11
J. L. Moore 18Feb.18
Edward Waller 25Mar.15
Ja. Bowes 1Apr.
Pat. Masterson 17Nov.
Jas. Kennelly 19do.
Rich. Irvine 15Jan.
J. G. Baylee 22Apr.17
H. Gough Bayley 3June14
Alex. Irwin 24Nov.
John Curroll 22Dec.
Geo. Tolley 9Dec.15
H. W. Desbarres 8Dec. 14
Edw. C. Archer 30Mar.
John Massand 10Aug.18
Robert Jones 23Feb.14
R. J. Anderson 25Sep.15
Ter. O'Brien 16Jan.
Wm. Bateman 29Dec.19
J. Mc. Ready 24Apr.
Edm. Cox 1Oct.16
John Shipp 31July21

Ensigns.

H. Spaight 3Mar.14
Geo. Booth 28Sept.15
James Miles 16Mar.
L. W. Halsted 9Dec.19
C. H. Doyle 23do.
R. B. Harris, *d.* 14Oct.20
W. L. Stafford 24Aug.19
Pay. J. Sherlock 28Sep.08
Adj.
C. M. R. Paul 10July07
Sur. Alex. Leslie 7Dec.15
A. S. M. Quin 1Oct.16
Ja. Robson 14Nov.17
Facings green.—Lace gold.
Ag. Greenwood & Co.

88th, (Connaught Rs.)
Egypt.
"Talavera."
"Busaco."
"Fuentes d'Onor."
"Ciudad Rodrigo."
"Badajos."
"Salamanca."
"Vittoria."
"Nivelle."
"Orthes."
"Toulouse."
"Peninsula."

Colonel.

Sir G. Drummond, *G. C. B. &c.* 11Mar.19

Lt. Colonel.

Al. Wallace, *Hon.* 1Feb.05
Jas. Ferguson 12Aug.09

Majors.

R. MacGregor, *c.* 25N.09
C. M. Graham 29Nov.16

Captains.

H. G. Buller 17Mar.08
R. N. Nickle, *m.* 31June09
G. R. Dansey, *m.* 3Aug.
D. Robertson 28Dec.
Rob. O'Hara 30Aug.10
Wm. Mackie 14May19
P. H. Goldie 14Feb.11
Geo. Hill 20July20
Hon. C. Napier* 22F.21

Lieutenants.

Fred. Meade 30Mar.09
Herc. Ellis 20Apr.
Jas. Fiem. Faria 1July
Peter Pegus, *r.* 13do.
W. H. Rutherford 29N.10
Sur. Surtout, *ad.* 24Sep.18
Fred. Follett 19May16
H. Walpole 6May17
Chs. Ashmore 13Apr.20
John Gells* 20July
John Gibson 22Feb.21

Ensigns.

Dav. Jardine 12Sept.16
C. J. Boyes 10Nov.15
H. W. Knox 13Apr.20
G. W. Butler 27July
G. E. Hartopp 12Oct.
W. S. H. FitzRoy 23Nov.
Fra. Baynes* 1Jan.21
W. Coghlan* 23F.
Pay. J. Grosser 1Aug.11
Ad. Edm. D. Sontar, *lt.* 7Jan19
Q. M. Don. Stewart 9Jan18
Sur. G. Johnstone 22Aug11
A.S. Wm. J. Bartlett, *M. D.* 16July19
Facings yellow.—Lace silver.
Ag. Macdonald & Co. *Jr. Ag.*

89th "Egypt."
"Java."
"Niagara."

Colonel.

Sir G. Beckwith, *G. C. B. g.* 21Sept.18

Lt. Colonels.

R. Sewell, *m. f.* 3May10
Wm. Inglis, *m.* 1N.17
Edw. Nihell 12Aug.19
W. Wright 28Aug.21

Majors.

Samuel Hall, *d.* 28Nov10
M. Clifford, *f. g.* 29do.

Captains.

Jas. Hadden 18Sept.06
Jas. Gore, *m.* 1Dec.
Geo. Tipp 14May09
Thos. Daniel, *d.* 16Jan.19
George E. Jones 9Oct.
Chs. Coates 3July15
Plumer Young 20Apr.15
Roger Sheehy 20Oct.16
Walter Pearse 27May16
C. Redmond 28do.17
Fra. Savage 24Aug.18
Pat. Agnew 1Sept.
Allen Stuart 3do.
A. S. H. Aplin 24do.
A. B. Taylor 24Dec.
T. Van Baegle 11Mar.
Aylm. Dowdall 13Mar.17
C. S. Naylor 23Dec.18
W. H. Dobgan 31Aug.17
J. M. Hewan 22May18
R. M. Lockwood 29Apr14
Joseph Moore 22July13
J. Macdonald 26June18
Edw. Kenny 1Nov.
Rob. Vincent, *r.* 1Feb.15
W. J. King 28Jan.20
J. W. Campbell 23Oct.03
Jas. Buchanan 21Oct.14
S. G. Bagshaw 31July20
Wm. Kennedy, *d.* 8Mar.20
Robert Ware 23Sept.18

Ensigns.

Wm. Thomas 1Aug.14
C. G. King 2Mar.17
J. W. Tottenham 3do.
James Currie 1Oct.
J. M. M'Lean 23Dec.15
Thomas Forbes 7June16
Wyh. Oliphetts 9Dec.18
Pay. Jas. Grant 30June20
Ad. C. Cannon, *lt.* 31July18
Q.M.T. Sheridan 30Nov.06
Sur. Edw. Daun, *M. D.* 4Aug.14
A.S.M. Dulgan 8Feb.10
Alex. V. Gray 8Oct.
Facings black.—Lace gold.
Ag. Greenwood & Co.

90th (Perthsh. Vol.) (Light Infantry.)
"Mandora."
"Egypt."
"Martinique."
"Guadaloupe."

Colonel.

Thos. Lord Lynedock, *G.C.B.g.* 28Sept.03

Lt. Colonels.

J. M'Nab, *t. s. g.* 24Aug.04
Sir P. Stevin, *K.C.B.* 24do.21

Majors.

G. Burrell, *L.c.* 20Apr.07
Thos. Wright, *c.* 10Sept.

Captains.

A. D'Aton, *m.* 28Sept.06
M. Dixon, *m.h.* 28Oct.06
G. W. Williamson, *m.* 29D.04
C. C. Dimpsey, *m.* 31Aug.15
Roney Mackay 30May16
Capt. Sydnch. 6Oct.16
Jas. Holmes 20Aug.17
Robert Cosey 18Feb.18

W. B. Gomley 20Mar.18
Lieutenants.
L. L. Dox 10Mar.08
G. D. Cranfield 16May
Chs. Dawson, *d.* 17Mar.
Thos. Nickol 23Aug.
Wm. Lang 27do.
Wm. Eubank 8Dec.
H. D. Maclean 26do.
Hec. Munro, *m.* 13Mar.15
Alex. Stuart 28Sept.
R. E. Otley 16July
Lord W. F. Montagu* 9Mar.21

Ensigns.

M. G. Taylor 10June15
Jacob Sankey 27Jan.14
John Wilson 6Mar.15
S. W. Peebles 20Nov.16
H. J. Cotter 18Jan.
Edw. Sayre 21July18
T. W. Eyles 30Mar.20
F. H. Buckeridge 24do.
Fred. White 1Sept.
G. C. M. L. W.S. Johnstone* 25dec.
Pay. H. Allison 28Mar.08
Ad. H. Munro, *lt.* 11May19
Q. M. P. Maitland 9Feb.09
Sur. W. Morrison 24Jan.08
A.S. Ja. M'Arthur 17Aug.
Facings buff.—Lace gold.
Ag. Greenwood & Co.

91st, (or Argyllshire)
"Pyrenees."
"Nivelle."
"Orthes."
"Toulouse."
"Peninsula."

Colonel.

D. Campbell, *g.* 18Sept.
Lt. Colonel.
D. MacNeill 8Sept.10

Majors.

Jn. Walsh, *Jr.* 8Sept.18
H. Barrington 18Apr.20

Captains.

R. W. Stephen, *m.* 17Apr.08
Rob. Stewart 21Apr.08
D. Campbell 2Nov.09
Arch. Campbell 18Jan.19
Rd. Anderson 20Apr.
R. Grea. Lawes 31Mar.
Fred. Gibbons 7Nov.
Rob. Stewart 21Apr.08
T. G. Doherty 16Dec.09

Lieutenants.

Edm. M'Dickson 14May
Chs. Carr, Dead 19do.
Wm. Marshall 23Nov.09
John Murray 1July
Geo. Scallon, *d.* 14Dec.
Alex. Lumsden 15do.
Mat. Boohan 20do.
Chs. Beckley 14Apr.
Wm. Fraser 1Sept.
Rob. Dunlop 27do.
R. H. Evans 28do.
Chas. Shiras 30do.
L. G. Forbes 12Nov.
Hamilton 13do.
Jno. Dun, Dead 24Feb.
Rob. Anstruther 28do.
Rd. Smith 14Apr.
Robert Scallon 6Dec.
Thos. Whitty 20do.

Digitized by Google

D. Macd. Grant 2 Mar. 20
G. W. M. Lovett 27 Apr.
E. Maller* 30 Nov. 15
Pa. J. Fairfowl 16 Feb. 09
Ad. GScott, lt. 20 Ap. 19
Q. M. J. Manley 22 Oct. 12
Sur. RDouglas 6 Jun. 05
AS. H. J. O'Donel 27 Ja. 14
Facings yellow.—Lace gold.
Ag. Macdonald & Co.

92d. (Highland.)
"Egmont-op-zee."
"Mandora."
"Egypt."
"Peninsula."
"Waterloo."
Colonel.
Sir John Hope, *Kt. l.g.* 29 Jan. 20
Lt. Colonel.
Wm. B. Neynoe 9 Aug. 21
Majors.
P. Wilkie 4 Nov. 19
G. Couper, *l.c.* s. 30 Dec.
Captains.
John Warren 15 Apr. 13
C. Alexander 18 July 15
R. Winchester, *d* 19 do.
J. Browne, *m.* 25 May 15
A. Donaldson 22 June
R. Macdonald 3 D. 18
Geo. Loggan 21 Apr. 14
Steph. Noel, *s.* 19 Mar. 12
M. St. Maudeu 19 Apr. 09
Lieutenants.
E. Campbell 30 Oct. 09
R. J. Peat 12 Apr. 10
D. Macpherson, *r.* 22 Oct. 18
R. Macdonald 3 Dec.
Nich. Wilson 7 Oct. 13
G. Macdonald 4 Nov. 19
Ja. M'Donald 27 Dec. 19
J. Mackintosh 28 do.
George Gordon 29 do.
H. Campbell, *d.* 30 do.
T. F. Giffard 3 May 14
John Clark* 20 July 15
Ensigns.
W. P. Bayly 23 Sept. 15
John M'Nabb 28 do.
John Buckley 4 Nov. 19
Wm. Grant, *ad.* 5 do.
Edw. Pearson 6 Jan. 20
B. Spratt 9 May 11
James Deans, *d.* 13 Oct. 13
Cha. Wilton 26 May
Wm. Ainsinck* 1 Mar. 21
Pay. J. H. J. Meikle-john 2 Mar. 20
Ad. WGrant, *cn.* 5 N. 19
Q. M. D. Callag 29 Jun. 15
Sur. A. Anderson, *M. D.* 25 June 13
AS. I. B. Lenon, *d.* 9 Jun. 14
Facings yellow.—Lace silver.
Ag. Macdonald & Co.

93d (Highland.)
Colonel.
W. Wemyss, *g. d. M. P.* 25 Aug. 00
Lt. Colonel.
A. Creagh 29 Sept. 14

Majors.
Alex. Gordon, *l.c.* 10 F. 14
Hon. Sir Cha. Gordon, *Kt. l. c.* 9 Aug. 21
Captains.
Henry Ellis, *m.* 5 June 06
Wm. Lunt 21 Jan. 13
N. M'Kinnon 25 May
James Gunn 26 do.
Edw. Harte 10 Feb. 14
Rich. Connop 25 Sept. 17
Geo. Lowen 30 July 11
Robert Sparks 17 Feb. 20
J. Macdonald* 8 June
Lieutenants.
John White 11 Apr. 10
John Brown 21 Mar. 05
Cha. Gordon 15 Oct. 12
Alex. Rose 25 May 13
WESutherland, *r* 27 do.
Cha. Head 3 June
Ja. Ireland, *adj.* 17 Mar. 15
D. O'Meara 25 May 14
Bruce Lamb 23 Sept. 17
Louis Grenier 9 Dec. 19
John Arthur 2 Mar. 20
J. Wilson* 8 June
Alfred Macbean* 5 Ap. 21
Ensigns.
GMSutherland, *r* 2 Aug. 15
Charles Hume 3 Oct. 15
Henry Connop 2 Sept. 19
John Burgh 25 Nov.
Mel. Dalzell 9 Dec.
C. H. Craigie 22 June 20
Matt. Cassan* 6 July
N. S. Christie* 5 Ap. 21
Pay. T. Patullo 23 Ap. 07
Adj. JIreland, *lt.* 25 Apr. 15
Q. M. A. Dallas 31 Aug. 20
Sur. Geo. Mann 3 July 01
A.S. D. G. Raleigh 7 N. 16
Facings yellow,— Lace silver.
Ag. Greenwood & Co.
Ir. Ag. Armit & Co.

RIFLE BRIGADE.

"Copenhagen."
"Monte Video."
"Roleia." "Vimiera."
"Corunna,"
"Busaco."
"Barossa."
"Fuentes d'Onor."
"Ciudad Rodrigo."
"Badajoz."
"Salamanca."
"Vittoria." "Nivelle."
"Nive." "Orthes,"
"Toulouse."
"Peninsula."
"Waterloo."
Colonel in Chief.
Arthur, *Duke of* Wellington, *K.G. & G.C.B. field mar.* 19 Feb. 20
Colonels Comm.
Hon. Sir W. Stewart, *G.C.B., l.g.* 31 Aug. 09
Sir Edward Barnes, *K.C.B. m.g.* 13 May 20
Lt. Colonels.
Sir A. F. Barnard, *K.C.B. m.g.* 29 Mar. 10
D. L. Gilmour, *l.c.* 16 Jun. 14
Amos Godsil Robert Norcott, *r.c.* 9 Sept. 19

Majors.
J. Ross, *l.c.* 11 May 09
S. Mitchell, *r.l.c.* 2 S. 13
J. Leach, *r.lc.* 9 Sep. 19
GMiller, *r.lc* 23 Dec
Captains.
L. Gray, *m.* 16 Apr. 07
Jas. Logan, *m.* 2 F. 09
C. G. Gray, *m* 9 May
Fullarton, *r.lc* 7 do.
Jas. Travers, *m.* 9 do.
Wm. Hallen 11 do.
B. Travers 2 May 11
d. G. Smith, *r. l. c. s.* 28 Feb. 12
W. Johnston 29 O.
T. MacNamara. 26 Aug. 13
W. Eeles, *m.* 7 Dec.
Jas. Perceval 8 do.
A. W. Pemberton 9 do.
Cha. Eaton 21 Apr. 14
H. Manners 9 Sept. 19
John Cox 23 Dec.
A. Stewart* 3 Dec. 18
S. Webb* 31 Mar. 14
N. C. Travers* 21 July
J. C. Hope* 9 Nov. 20
1st Lieutenants.
T Cochrane 22 Feb. 09
J. Molloy, *r.* 5 June
W. C. Clarke 9 do.
J. Middleton 4 Oct.
J. Reynolds 14 Dec.
E. Coxon 28 June 10
J. Gardiner 30 do.
I. Kincaid 25 May 11
G. Simmons 25 July
L. Cochran 9 May 19
A. Ridgway, *r.* 9 do.
John Fry 10 de.
John Gossett 17 June 13
Vere Webb 9 Dec.
TF Unjack *ead* 1 June 11
R. H. FitzGerald 23 Mar. 15
Orl. Felix, *s* 10 Nov. 14
A. Milligan* 9 S. 19
Brownrigg, *r* *23 D
W. N. Orange* 19 Jan. 18
C. Rochfort, *adj.* 15 June 15
Edw. Otter* 9 Nov. 20
2d Lieutenants.
Cha. Probart 25 D. 13
J. Woodford 30 do.
A. Maclachlan 19 May 14
C. L. Boileau 17 Nov.
M. J. K. W. Logan, 25 Mar. 15
Rich. Irton 11 May
R. J. Kellett 18 July
Henry Havelock 20 do.
N. Frampton 30 Nov.
Fra. Dayrell 11 July 16
G. Power 12 Sept.
Ld. Edw. Hay 31 Oct.
Geo. Falconar 20 Feb. 17
Hen. Gascoyne 9 Sep. 19
W. A. Wood 13 Jan. 20
Hon. Jeffery Amherst 4 May 20
D. Robertson* 28 Mr. 16
Hon. C. Grey* 16 Nov. 20
Hen. Clinton* 22 Mar. 21
Hon. C. D. Blayney* 7 June
Pay. J. Mackenzie 27 June 05
Matt. Cadoux 11 Feb. 13

Adj. Thos. F. Unjacke, *1st lt.* 6 May 1
C. Rochfort, *1st lt.* 18 Sept. 2
Q. M. W. Surtees 8 Jun. 0
J. Bagshaw 13 Oct. 1
Sur. J. Burke, *M. D* 29 June 0
Fra. Scott 8 Jan. 1
AS R. Scott, *M. D* 5 N. 1
A. Campbell 13 July 1
Regimental green.
Facings black.
Ag. Greenwood & Co.
Ir. Ag. Armit & Borough.

ROYAL STAFF CORPS

Attached to the Quarter Master General's Department.

"Egypt."
"Peninsula."
"Waterloo."
Colonel.
Sir R. D. Jackson, *K. C. B.* 18 Jan. 20
Lt. Colonel.
W. Nicolay, *† m. r.* 4 Apr. 06
Wm. Marlay, *c.* 12 Au. 19
Majors.
J. P. Comin, *c.* 27 Mar. 17
Sir J. R. Colleton, *Bt. l. c.* 9 Aug. 21
Captains.
H. Du Vernet 30 May 09
F. W. Mann 17 Dec. 12
Tho. Wright 23 D. 13
Wm. King 17 Feb. 14
Jas. Sweeth, *m.* 21 Apr.
W Staveley, *† c* 9 May 19
Fra. Read 16 Mar. 15
W. Dumaresq 19 Oct.
Lieutenants.
Tho. Harriett 11 Oct. 11
Henry Piers 1 do.
F. Du Vernet 14 do.
Geo. Longmore 15 do.
G. D. Hall 28 Nov.
Edward Boyd 1 July 19
James Horton 2 do.
John Pardy 17 Dec.
E. P. White, *ad.* 24 May 10
B. Jackson 6 May 13
K. D. Lloyd 21 Apr. 14
T. Harris, *r.* 26 Jan. 15
Cha. R. Scott 20 July
Wm. Dillon 18 Apr. 16
Daniel Fraser 13 June
Edm. Martindale 8 Feb 15
T. W. Colleton 28 N. 19
Ensigns.
Henry Cole 16 June 14
Er. Wilford 2 Sept.
Wm. Moore 30 Dec. 13
John Geddes 8 Nov. 15
T. Condamine 16 June 14
R. A. Scott 28 Feb.
Const. Read 7 Nov. 16
Fred. H. Robe, *r.* 22 Oct. 17
Pay. R Shearman 6 Nov. 06
Ad. E. P. White, *lt.* 31 D. 19
Q. M. D. Heatley 17 May 10
G. Gott 30 Sept. 19
Sur. J. G. Cavenagh 21 F. 00

Maj D. Jarrad 18Sept.18
Facings blue.—Lace silver.
Ag. Greenwood & Co.

PERMANENT *Asst. Quar. Masters Gen. (not holding Regimental Commissions.)*

Lt.-Colonels.
CB Sir J. Dickson, *K.C.B.* 1Aug.13
CB C.M. Lord Greenock, *c.* 28July14

Majors.
H.J. Riddell, *l.c.* 4Jan.10
CB Sir C. Broke, *K.C.B. l. c.* 7Feb.11
P. Bainbrigge, *l.c.* 15O.12
Wm. Read 9Dec.15
Rob. Waller, *l. c.* 10N.14
Thomas Drake 15Feb.16
Ag. Greenwood and Co.

COLONIAL COMPANY
at the Mauritius.
Attached to the Quarter Master General's Department.
Captain.
George Ford, *s.* 30Nov.20
1st Lieutenant.
CM C.K. Campbell 29Mr21
2d Lieutenant.
J.A. Campbell 16Mar.15

1st West India Regt.
" Dominica."
" Martinique."
" Guadaloupe."

Colonel.
Lord C. H. Somerset, *g.* 4Jan.04

Lt.-Colonel.
C. W. Whitby 11July11

Majors.
Ja. Cassidy, *s.* 4May15
CB Wm. M'Intyre 15F.21

Captains.
J. Winkler, *m.* 23May05
J. Macnamara 25Aug.14
Sam. Gordon 6Jan.18
W. M. Mills 18Apr.11
T. W. Stewart 5Aug.19
John Knox 7Dec.15
John C. Chads 27Jan.20
G.M.F. Mercer 25Jan.15
D. Anderson 7Sept.20
W. Drummond 20Aug.21

Lieutenants.
Gar. Hemsworth 18Ap.09
J. Placket, *adj.* 14May
H. Jeffares 4Mar.15
Tho. Phelan 11Nov.
Rich. Story 1do.
J. Mackenzie 9Dec.15
Ja. Delamel 28Aug.14
J. S. Lynch 16Nov.15
Arthur Myers 3Feb.20
A. Halfhide, *s.* 9 19May08

Ensigns.
W. Montgomery 16N.15
James Brannan 6June16
F. Wy Lewis 6Oct.18
O.H. Wemyss 13July18
Geo. Johnstone 26Jan.19
John Magee 27do.
Arthur M. Gray 28do.
Charles Major 28Feb.
T. Milller 1Jan.17
J.H. Pickering* 22Mr.21

Pay. J. Mackay 18July21
It. 24Sept.16
Adj. J Placket, *lt.* 10May.10
Q.M.G. Douglas 14Oct.08
Sur. J. R. Saveryes 2Dec20
A.S. Jas. Brady 9Nov.15

Facings white.—Lace gold.
Ag. Greenwood & Co.

2d West India Regt.
Colonel.
Sir H. Torrens, *K.C.B. m.g.* 21Sept.18

Lt. Colonel.
Edw. Burke 24Aug.20

Majors.
A. M'Pherson 29Oct.18
Tho. D. Lord 16Mar.20

Captains.
Joseph Eyeing 30Dec.13
C. Delahoussey 30Oct.16
T. Muling, *m.s.* 11July05
Alex. Grant 31Aug.09
Jas. Chisholm, *s.* 13July15
J. Anderson 16Mar.20
S. R. Stepney 30Mar.14
H. J. Ricketts 20Apr.20
T. J. Williams 5Dec.11
J. Parsonage* 2Apr.19

Lieutenants.
Hen. Nosworthy 19Nov.19
Tho. M'Pherson 19May13
Robert Clarke 18Jan.15
E. P. Webb 9Mar.
Alex. Findlay 1Feb.16
J. H. Maclean 26June
Jas. Maclean 8Nov.14
G. Redman 16Mar.20
Rob. Oliperts 13Apr.
A. Gordon Laing, *ad.* 28Dec.15
C. J. Dunn* 23Apr.18

Ensigns.
W.L.P. Moriarty 10Aug.14
Wm. Spence 10Dec.18
Edward Wells 26June16
H. P. Williams 9June14
Jos. Greenwood 14Apr.
Rich. Hewan 30Sept.19
M. G. Sparks 4Nov.
James Holt 9Jan.15
Henry Daly 30Mar.20
Wm. M'Vicar* 15Apr.

Pay. J. N. Fox 3May21
It. 15Apr.15
Ad. A. Gordon Laing, *lt.* 11May20
Q.M. Jas. Dukes 14Dec.20
Sur. H.V. Haskins 28S.20
A.S. M. Ritchie 23Aug.21

Facings yellow.—Lace gold.
Ag. Greenwood & Co.

3d West India Regt.
(To be Disbanded.)
Lt.-Colonel.
A. W. Young 23Jan.13

Captains.
S. Workman 22Mar.16

Lieutenants.
P. Steele Hunt 12May07
J. M'Gregor 6Feb.06
John Goode 12Nov.16
Alex. Turner, *ad.* 22Apr.18

Ensigns.
Tho. French 4Dec.17
Ad. A. Turner, *lt.* 1Oct.18
Q.M. Edw. Brice 16D.10
Facings yellow.—Lace silver.

Royal African Corps.
(To be Disbanded.)
Captains.
M. J. Sparks 21Nov.17
Richard Birch 1Aug.
Peter Willatts 22Dec.14

Lieutenants.
Alex. Heddle 20Mar.16
C. M'Combie 23Mar.15
W.S. Saunders 15Apr.
Daniel Allt 26July15
W.F. Cartwright 23Nov.
Dan. O'Meara 11Jan.16
Jas. Adamson 11June17
John Ross 11Sept.

Ensigns.
Robert Mends 7Mar.16
D. Maclean 23July
Aug. Chisholm 24Oct.
Colin M'Kenzie 1S.17
Q.M.G. Coppin 11Jan.16
A.S.R. Turnbull 4May15
Facings blue.

1st Ceylon Regiment.
(Light Infantry.)
Colonel.
F. Maitland, *l. g.* 22F.10

Lt. Colonel.
Hen. Sullivan 3May21

Major.
Phil. Delatre 28Sept.18
John Fraser 21June21

Captains.
J. Blackenberg, *m.* 18Mar.07
L. De Bussche 1Sept.13
Tho. Fletcher 12Mar.10
Cna. Driberg 19Dec.16
Alfred Mylius 29Apr.18
J. Anderson 1Sept.15
John Page 7Sept.20
Hen. Cooper 23Mar.15
F. Brownlow 21June21
Tho. Bayley, *m.* 21June01

1st Lieutenants.
Peter Crofton 9Nov.14
Wm. Malcolm 1Sept.15
J. Manwaring, *ad.* 3do.
G.A. Tranchell 10June10
John Brahan 21Oct.15
S. Braybrooke 29Apr.18
Isaac Foster 14Sept.
Mart. Conrad 23do.
G.M. Pollington 31May19
Rich. Gray 1June
Cha. Watson 1Aug.09

2d Lieutenants.
Cha. Murray 18Sept.18
Jn. Newbolt 1do.
James Basset 3Dec16
John H. Lewis 4do.
P. B. Reyne 15Apr.18
John Page 23July.
Tho. Skinner 4Dec.
Theo. Mylius 23Dec.19
Pay. J. Bousteadd 1Jan.15
Adj. J. Manwaring *lt.* 1Jan.16
Q.M. Peter Forrest 1Dec.18
Sur. CB A. Armstrong 7Mar.16
A.S. J. Hoatson 28Jan.18
Facings —*Lace* *Ag.*

2d Ceylon Regiment.
(ordered to be disbanded.)
Colonel.
Sir J. Hamilton, *Bt. l.* 16Jan.

Lt. Colonels.
T. W. Kerr, *m.g.* 28Mar.
Wm. Smelt 24Feb.

Majors.
J. Spawforth, *l.c.* 21Sept.
R. Brownrigg, *l.c.* 26Aug.

Captains.
J. Bradish, *m.* 4June
John Antill 29Sept.
John Parker 10Feb.
Geo. Stewart 30Oct.
CB A. Hamilton, *c.* 19D.
H.J.M. Gregory 5Aug.
H. Goldicutt 30Sept.
Rob. Hunter 10Feb.
M. H. Fagan 8Apr.

1st Lieutenants.
Fred. Ostheydenn 1Jan.
Wm. Croudace 4Feb.
John Burke 14June
C. F. Button, *ad.* 18Jan.
R. F. Fellows 16Mar.
Ja. Hollowell 23Jan.
James Bell 23Jan.
S. R. Poynts 29Sept.
Wm. Stewart 15Sept.
H. W. Smyth 30Nov.
J. W. Summerfield 5S.
John Whitehead 10Feb.
Gerrard Freta 8Apr.

2d Lieutenants.
A. Mackay 1Aug.
John Palmer 23Sept.
A. M. Hay 10Nov.
Jas. Stewart 10May
W. Downey 6June
James Sloper 15Aug.
Richard Price 16Apr.
Cos. Warburton 7July
Alex. Moorhead 6July
Dav. Meaden 8Apr.
Pay. Wm. Moir 16Aug.
Adj. C. F. Button, *1st lt.* 16Sept.
Q.M.J. Staples 21Jan.
Surg. G. Burleigh 6Aug.
A.S. A. MacQueen 15May
Facings bright yellow. Lace gold.
Ag.

Digitized by Google

CAPE CORPS.

Major Comm.
G. S. Fraser 21Oct.15

Cavalry.

Captains.
Lt.-H.Somerset, c. 6D.15
F. De Visme 19Mar.18

Lieutenants.
W. H. Rogers 30Sept.19
Hon. J. Massey 23N.15

Cornets.
W.L.Heathcote30Sept.19
Chr. T. Bird 25May20

Infantry.

Captains.
Ogil, Stuart 25Oct.19
R. S. Aitchison do.
Pearce Lowen 13June11
Chs. R. Fox 9Aug.20

Lieutenants.
A.B. Armstrong 5Feb.14
T. S. Knight 25May20
Herb. Cornwall 19Oct.
T. W. Yates 27July

Ensigns.
J. Fleisher 22Oct.19
H. D. Warden 25May20
J. L. Lavoine 9Nov.15
Mac Duff Watt 2Mar.20
J. Blakeway, *ad.* 21D.

Pay.
Adj. J. Blakeway, *ens.* 21Dec.20
Q.M. G. Humphreys 25May20
Surg.
A.S. Tho. Clarke 3June15
Ag.

Veteran Company in New South Wales.

Captain.
John Brabyn 11Feb.08

Lieutenants.
Wm. Lawson 14Nov.06
Arch. Bell 15Oct.07

Ensign.
C. M'Intosh 98
Facings blue.
Ag. Greenwood &

Veteran Compa
Captain.
G.L.Spilsbury, m.
Lieutenants.
Howell Ball 18
John Pike 95
Ensign.
Jos. Ralph 11
Ag. Messrs. Brooks and Morland

GARRISONS AND MILITARY ESTABLISHMENTS.

GARRISONS IN GREAT BRITAIN.

BERWICK.

Gov. . . . *Gen. Sir* Bt. Tarleton, *Bt. G.C.B.*
Lieut. Gov. *Gen. G.A. Earl* Lindsay, *G.C.B.*
Town Maj. Capt. V. Fraser.
Town Adj. Ens. W. Maisell
Surg. . . James Wood
Ag. Greenwood & Co.

BLACKNESS CASTLE.

Gov. . . . *Gen. Sir* Hew Dalrymple, *Bt.*
Ag. Greenwood & Co.

CALSHOT CASTLE.

Gov. Gen. P. E. of Cavan, K.C.
Ag. Greenwood & Co.

CARLISLE.

Gov. . . . *Lt. Gen.* Rob. Burne
Lieut. Gov. Lt. Col. J. Farquharson
Town Maj. Lieut. R. Macdonald
Ag. Mr. Vernon.

CHESTER.

Gov. . . . *Gen.* Edw. Morrison
Lieut. Gov. Lt. Col. E. Coghlan
Ag. Greenwood & Co.

CINQUE PORTS.

Ld. Warden Rt. Hon. Rob. Banks, *Earl of* Liverpool, *K. G.*
Lt. Gov. of Dover Castle
Dep. Lt. of Do.
Capt. of Sandgate
——— *Deal*
——— *Sandown*
——— *Walmer* G. Leith
Ag. Lane, Minet & Co.

DARTMOUTH.

Gov. . . . *Lt. Howe Holdsworth*
Fort Maj. Lt. Marshal Wright
Ag. Dent, Wormald & Co.

DUMBARTON CASTLE.

Gov. . . . *Gen.* Fra. Dundas
Lieut. Gov. R. Gren. Hay Ferrier
Ag. Greenwood & Co.

EDINBURGH CASTLE.

Gov. . . . *Gen. Sir* R. Abercromby, *G. C. B.*
Lieut. Gov. Lt. Gen. Hon. Sir A. Hope, *G. C. B. M.P.*
Fort Maj. Maj. Mar. E. Alves
Ag. Greenwood and Co.

FISHGUARD.

Gov. . . . *Col.* J. R. Lloyd

GRAVESEND, AND TILBURY FORT.

Gov. . . . *Lt. Gen. Sir* G. Low, Cole, *G.C.B. M.P.*
Lieut. Gov. Lt. Hon. J. de Courcy
Fort Maj. Capt. Tho. Kelly
Ag. Greenwood & Co.

GUERNSEY.

Gov. . . . *Gen.* G. *E. of* Pembroke, *K. G.*
Lieut. Gov. R. Col. Sir John Colborne, *K.C.B.*
Fort Maj. & Adj. Lt. Ja. Cochrane
Ag. Greenwood & Co.

HULL.

Gov. . . . *Gen. Lt. Gen. Ld.* Hill, *G. C. B.*
Lieut. Gov. Lt. Col. G. Thornton
Town Maj. Lieut. Henry White
Surg. . . John Kirkman
Ag. Messrs. Coad, Fletcher Street.

HURST CASTLE.

Gen. Lt. Col. Hon. A. Creighton
Ag. Richards & Jones, Cannon Row, Westminster.

INVERNESS.

Fort George.
Gov. . . . *Gen.* Alex. Ross
Dep. Gov. Col. Alex. Mair
Fort Maj. & Adj. Capt. A. Fraser
Chaplain Robert Milne
Ag. Greenwood & Co.

Fort Augustus.
Dep. Gov. Lt. Gen. A. Campbell
Fort Adj. Capt. H. Chisholm
Ag. Hopkinsons.

JERSEY.

Gov. . *Lt. Gen.* W. C. *Ld.* Beresford, *G. C. B.*
Lieut. Gov. R. M. Gen. Sir Colin Halkett, *K.C.B.*
Ft. Maj. & Adj. Capt. S. G. Lister
Ag. Greenwood & Co.

LANDGUARD FORT.

Gov. . . *Gen.* Cavendish Lister
Lieut. Gov. Lt. Col. C. A. West
Ag. Greenwood & Co.

ST. MAWS.

Capt. or Keeper, Gen. Sir G. Nugent, *Bt. G.C.B.*
Dep. Gov. Lt. Col. C.D. Graham
Ag. Greenwood & Co.

MILFORD HAVEN.

Gov. . . . *Sir* John Owen, *Bt. M.P.*

PENDENNIS CASTLE.

Gov. . . . *Gen.* Felix Buckley
Lieut. Gov. Lt. Col. W. Fenwick
Ag. Mr. Fraser, Duke Street, Westminster.

PLYMOUTH.

Gov. . . *R. Field Mar. A. D. of* Wellington, *K.G. & G.C.B.*
Lt. Gov. R. M. Gen. Sir D. Pack, *K.C.B.*
Fort Maj. Lieut. Jas. Watson
Ag. Greenwood and Co.

PORTLAND CASTLE.

Gov. . . John Penn

PORTSMOUTH.

Gov. . . . *Fd. Mar.* Wm. *Earl* Harcourt, *G.C.B.*
Lieut. Gov. R. M. Gen. Sir Jas. Lyon, *K.C.B.*
Town Maj. Capt. R. Simson
Town Adj. Lt. Robert Wilson
Physician Sir J. M'Grigor, *M.D.*
Surgeon . Isaac Chaldecott
Ag. Collyer.

SCARBOROUGH CASTLE.

Gov. . . . *Gen. Lt. Gen. Ld.* Cathcart, *G.C.B.*
Lieut. Gov. R. Gren. E. of Musgrave
Ag. Greenwood & Cox.

SCILLY ISLANDS.

Gov. . . . *G. W. F. D. of* Leeds
Lieut. Gov. M. Gen. J. N. Smith
Ag. Greenwood & Co.

SHEERNESS.

Gov. S. Ld. Cumbermere, *G.C.B.*
Lieut. Gov. Lt. Col. Rob. Walker
Fort Maj. Lieut. W. W. Reid
Surgeon . . Joseph Bassan
Ag. Collyer.

SOUTH SEA CASTLE.

Dep. Gov. Lt. Col. A. Lorains
Ag. Greenwood & Co.

STIRLING CASTLE.

Gov. . . . *Gen.* J. *Ld.* Hutchinson, *G.C.B.*
Dep. Gov. Lt. Gen. S. Graham
Major . . Patrick Tytler
Ag. Greenwood & Co.

TYNMOUTH & CLIFF FORT.

Gov. . . . *Gen.* D. D. Wemyss
Lieut. Gov. Lt. Gen. Jas. Hay
Ag. Collyer.

TOWER OF LONDON.

Constable. Gen. Fr. M. of Hastings, *K. G.*
Lieut. . . *Gen.* Wm. Loftus
Dep. Do. Col. John York
Major . . *Capt.* J. H. Elrington
Physicians Burgoyne Tomkyns
Surgeon . John Rose
Ag. Greenwood & Co.

UPNOR CASTLE.

Gov. . . . *Lt. Col.* A. Lawrence
Ag. Greenwood & Co.

WIGHT Island.

Gov. J. F. *Earl of* Malmesbury
Lieut. Gov. Lt. Gen. M. Archdall, *M. P.*
Capt. of Sandown Fort, Capt. Sir Wm. Wyndham
——— *Yarm. Castle M. Gen. C.* Grisdale.
——— *Carlib. Cast. M. Gen. W.* Paterson
Cowes Cast. Lt. Gen. Hon. Sir E. Paget, *G.C.B.*
Ag. Sir R. C. Glynn & Co.

Fort Williom.

Gov. . . . *Gen.* Stevens
Lieut. Gov. M. Gen. Sir James Kempt, *G. C. B.*

WINDSOR.

Gov. & Capt. Gen. Earl of Harrington
Ag. Greenwood & Co.

YARMOUTH (NORTH.)

Gov. . . . *M. Gen.* W. M. Richardson
Ag. Mr. Mills, Pay Office.

Extra Garrison Appointment.——ALDERNEY.—*Town Major Lieut.* Edw. Martin

MILITARY ESTABLISHMENTS IN GREAT BRITAIN.

CHELSEA HOSPITAL.

Gov. . . *Gen. Sir* Sam. Hulse.
Lt. Gov. *Gen. Sir* Harry Calvert, *Bt. G.C.B.*
Major . *Lt. Col.* H. Le Blanc
Adjut. . *Capt.* Wm. Royeraft
Chapls. William Haggitt
Richard Yates, *D. D.*
Phys. . *Dr.* Somerville
Surg. . . . .

ROY. MILITARY COLLEGE at Sandhurst.

Gov. . . . *M. Gen. Sir* G. Murray, *G. C. B.*
Lt. Gov. *Col.* Ja. Butler
Major . *Lt. Col.* J. M'Dermott
Capts. of Comps. of Gent. Cadets
Maj. Cha. Wright
Maj. John Otter
*Tho. Abraham
Maj. Cha. Diggle
Adjut. . *Lieut.* George Proctor
Chap. Lib. &c. Rev. W. Wheeler
Secretary Capt. John Garvock
Treas. . . Geo. Sam. Collyer
Paym. . *Capt.* Cha. Stone
Surg. . . Nimian Bruce
As. Surg. John Pickering, *M.D.*
Q. Mast. Alex. Calder

ROYAL MILITARY ASYLUM at Chelsea.

Comm. . *Lt. Col.* J. William
Sec. & Adj. *Capt.* John Luga
Q. Mr. . *Ens.* Wm. Fair
Surg. . . Peter Macgregor
As. Surg. Sam. G. Lawrence

MILITARY ASYLUM at Southampton.

Comm. . *Lt. Col.* Geo. E
Busign. . John Fulton
As. Surg. W. G. Watson, *M*

GARRISONS IN IRELAND.

BELFAST.

Town Maj. *Lieut.* Peter Stuart

CARRICKFERGUS.

Gov. . . *Gen. Sir* B. Leighton, *Bt.*

CHARLEMONT.

Gov. . . *Gen. Sir* John Doyle, *Bt. G. C. B. & K. C.*

CORK.

Gov. . . Lt. Gen. *Sir* Brent Spencer, *G. C. B.*
Lieut. Gov. *M. Gen.* J. Stirling
Town Maj. Jas. Comerford

DUBLIN.

Town Maj. Hen. Cha. Sirr
Assist. . . Wm. Belling. Swan

DUNCANNON FORT.

Gov. . . *Lt. Gen. Sir* J. Hamilton, *Bt.*
Fort Maj. *Lieut.* Tho. Austin

GALWAY.

Gov. . . . *Lt. Col.* Peter Daly
Town Maj. *Ens.* Jas. Hamilton

KINSALE.

Gov. . . *Gen. Sir* D. Baird, *Bt. G.C.B. & K.C.*
Lieut. Gov. *Lt. Col.* Arth. Browne
Fort Maj. J. Jem. Denis

LIMERICK.

Gov. . . . *M. Gen.* W. Fawcett
Town Maj. *Lieut.* Tho. Walsh

LONDONDERRY & CULMORE.

Gov. . . Lt. Gen. G. V. Hart, *M.*

LONDONDERRY.

Town Maj. J. Nicholson

NEW GENEVA.

Fort Maj. Anth. Wharton

ROSS CASTLE.

Gov. . . *Gen. Sir* H. Johnson, *K. G.C.B*

GARRISONS ABROAD.

NORTH AMERICA.

QUEBEC.

Gov. . . . *M. Gen.* W. G. Strutt
Lieut. Gov. *Lt. Col.* D. Paterson
Town Maj. *Bns.* R. R. Lewin

MONTREAL.

Town Maj. — Hughes

NEW BRUNSWICK.

Town Maj. *Lt. J.* Gallagher

CAPE BRETON.

Town Adj. *Capt.* J. W. Weeks

ST. JOHN'S, or P. EDWARD'S ISLAND.

Town Maj. . . *Lieut.* A. Lane

ST. JOHN'S, NEWFOUNDLAND.

Lieut. Gov. *Gen.* Wm. Knollis
Fort Maj. *Ens.* Rich. Green

PLACENTIA.

Lieut. Gov. *Lt. Col.* G. J. Reeves

GIBRALTAR.

Gov. . J. E. *of* Chatham, *K. G*
Lieut. Gov. *Gen. Sir* Geo. Don *G.C.B.*
Dep. Judge Adv. F. S. Larpent
Town Adj. *Lieut.* A. Campbell
Town Maj. *Maj.* Ja. Jon. Fraser

Colonels Commandant.

The Duke of Wellington, K.G. Master General, 1st Jan. 1820.
Lieut.-General Robert Tyrwhitt Drake, M.G. & G.C.B. Lieutenant General, 1st Jan. 1820.
Lieut.-General Sir Alexander Dickson, K.C.B. Lieutenant General, 1st Jan. 1820.
Lieut.-General Sir Hew Dalrymple Ross, K.C.B. & K.T.S. Lieutenant General, 1st Jan. 1820.
Lieut.-General John Fox Burgoyne, K.C.B. Lieutenant General, 1st Jan. 1820.

Lieut.-Colonels Commandant.

Sir Thomas Hyde Page, K.C.B. Lieutenant General, 1st Jan. 1820.
Sir Hew Whitmore, K.C.B. Lieutenant General, 1st Jan. 1820.
Sir Richard Dacres, K.C.B. Lieutenant General, 1st Jan. 1820.
Sir Alexander Bryce, K.C.B. Lieutenant General, 1st Jan. 1820.
Sir Frederick Adam, K.C.B. Lieutenant General, 1st Jan. 1820.
Sir Alexander Woodford, K.C.B. Lieutenant General, 1st Jan. 1820.
Sir Thomas Brisbane, K.C.B. Lieutenant General, 1st Jan. 1820.
Sir Alexander Macdonald, K.C.B. Lieutenant General, 1st Jan. 1820.
Sir Alexander Dickson, K.C.B. Lieutenant General, 1st Jan. 1820.
Sir Hew Dalrymple Ross, K.C.B. & K.T.S. Lieutenant General, 1st Jan. 1820.
Sir John Fox Burgoyne, K.C.B. Lieutenant General, 1st Jan. 1820.

Majors.

H. Fraser, *m.* 1 Mar. 26
J. Vivian, *t. c. s.* 3 July 26
A. B. Ryan, *t.* 26 Sept. 26
W. R. Cary, *t. c.* 25 Dec. 26
Wm. Payne, *t.* 4 July 26
Geo. Forster 30 Sept. 26
J. T. Caddy, *t.* 1 Mar. 27
H. M. Farrington, *m.* 29 July 30
G. Skyring, *t.* 6 Nov. 30
Jas. Brome, *t.* 6 Aug. 31

Captains.

R. S. Brough, *t. c.* 19 Jan. 26
A. Bredin, *t. c.* 6 July 26
Jas. Power, *t. c.* 21 Feb. 26
Fra. Power, *t. c.* 13 Mar. 26
G. Youngjusband, *m.* 18 Apr. 26
W. Frome, *t.* 6 Dec. 26
Geo. Ford, *m.* do.
A. B. Sir Alex. Dickson, *K.C.B. t. c.* 14 Oct. 26
A. B. Sir R. Bull, *t. c.* do.
Fra. Smith, *m.* 25 Dec. 26
Chas. Egan, *m.* 9 Jan. 27
H. Hickman, *m.* 11 Feb. 27
A. B. R. Macdonald, *m.* 6 Apr. 27
Thos. I. Forbes, *m.* 28 Sept. 27
A. B. Sir Jas. W. Smith, *t. c.* 25 Nov. 27
P. Campbell, *t. c.* 20 Mar. 28
A. B. Sir J. May, *K.C.B. t. c.* 16 Apr. 28
Rogers, *fm.* 1 Dec. 28
T. Gamble, *m.* 1 May 28
Alex. Munro, *m.* do.
J. F. Cockburn, *m.* 17 Dec. 28
A. B. Sir Hew D. Ross, *K.C.B. t. c.* 8 Sept. 29
P. Durnford, *m.* 1 Dec. 29
Jos. D'Arcy, *t. c.* do.
H. F. Holcombe, *t. c.* do.
J. S. Sindhain, *m.* do.
W. Lloyd, *m.* do.
Jas. Walsh, *m.* do.
R. H. Bisset, *m.* do.
J. Armstrong, *m.* do.
J. B. Wilmot, *m.* do.
G. W. Lloyd, *m.* do.
J. Hughes, *m.* do.
J. Maclachlan, *m.* do.
Jas. Addams, *m.* 1 Sept. 30
W. Roberts, *m.* 9 Dec. 30
J. E. Ready, *m.* 1 Nov. 30
T. Pasemore, *m.* 8 Dec. 30
Morrison, *m.* do.
W. Cleaver, *m.* do.
H. W. Ollery, *m.* 8 Mar. 31

Captains of Cavalry.

Thomas Hyde Page, *K.C.B.* Feb. 1808
Sir Hew Whitmore, *K.C.B.* 1 Mar. 1809
Sir Richard Dacres, *K.C.B.* 1 Mar. 1809
Sir Alexander Bryce, *K.C.B.* 1 Mar. 1809
Sir Frederick Adam, *K.C.B.* 1 Mar. 1809
Sir Alexander Woodford, *K.C.B.* 1 Mar. 1809
Sir Thomas Brisbane, *K.C.B.* 1 Mar. 1809
Sir Alexander Macdonald, *K.C.B.* 1 Mar. 1809
Sir Alexander Dickson, *K.C.B.* 1 Mar. 1809
Sir Hew Dalrymple Ross, *K.C.B.* & *K.T.S.* 1 Mar. 1809
Sir John Fox Burgoyne, *K.C.B.* 1 Mar. 1809

Lieutenants.

J. Franklin, *t.* 1 May 09
Jas. Viney, *t. c.* 10 June 08
Chas. Waller, *t.* 19 Nov. 08
Rob. Beevor, *t.* 24 Jan. 10
Fred. Griffiths, *t.* 7 Sept. 10
Wm. Dixon, *t.* 9 March 11
Francis Roy, *t.* 23 Jan. 13
Chas. Gold, *t.* 17 Dec. 13
Jas. Shadbolt, *t.* 1 Feb. 14
Alex. Watson, *t.* 10 Mar. 14
F. V. Worsley, *m.* 20 Dec. 14
A. T. Downman, *t.* do.
Rich. Bushnell, *t.* do.
Hen. Bayley, *m.* do.
C. C. Bingham, *t.* do.
Geo. Adye, *t.* do.
Hen. Pellew, *t.* do.
Peter Peake, *t.* do.
Thornhill, *t.* do.
A. B. Sir A. R. Fraser, *K.C.B.* do.
Wm. Wilkinson, *t.* do.
William Sewell, *t.* do.
Hew Lake, *t.* do.
Fred. Walker, *t.* 30 July 14
Gosset, *t.* 28 Dec. 14
Dashwood, *t.* 19 Jan. 15

Colonels.

E. Stehelin, *l.-g.* 1 Feb. 08
C. F. S. Smith, *m.* 1 May 14
H. Srapnell, *m.-g.* 20 July 15
Geo. Wulff, *m.-g.* do.
G. W. Dixon, *m.-g.* do.
Wm. Wilson, *m.-g.* do.
R. Young, *m.-g.* do.
Geo. Sandys, *m.-g.* do.
C. Lemoine, *m.-g.* do.
C. Parry, *m.-g.* do.
Rob. Evans, *m.-g.* do.
Wm. Mills, *m.-g.* do.
G. Salmon, *m.-g.* 23 Oct. 17
Rob. Wright 30 do.
Jos. Maclean 24 Feb. 20
John Harris 2 Apr. 21
A. B. Sir Geo. A. Wood, *t. K.C.* 11 May 25
Hen. Dickinson 9 July 25
A. D. G. B. Fisher 6 Nov. 25
C. Pritchard 5 Aug. 31

Lt.-Colonels.

Franklin, *c.* 1 May 09
Viney, *t. c.* 10 June 08
Chas. Waller, *t.* 19 Nov. 08
Rob. Beevor, *t.* 24 Jan. 10
Fred. Griffiths, *t.* 7 Sept. 10
Wm. Dixon, *t.* 9 March 11
Francis Roy 23 Jan. 13
Chas. Gold, *t.* 17 Dec. 13
Jas. Shadbolt, *t.* 1 Feb. 14
Alex. Watson 10 Mar. 14
F. V. Worsley 20 Dec. 14
A. T. Downman, *t.* do.
Rich. Bushnell, *t.* do.
Hen. Bayley, *m.* do.
C. C. Bingham, *t.* do.
Geo. Adye, *t.* do.
Hen. Pellew, *t.* do.
Peter Peake, *t.* do.
R. Thornhill, *t.* do.
A. B. Sir A. R. Fraser, *K.C.B.* do.
Wm. Wilkinson, *t.* do.
William Sewell, *t.* do.
Hew Lake, *t.* do.
Fred. Walker, *t.* 30 July 14
Gosset, *t.* 28 Dec. 14
Dashwood, *t.* 19 Jan. 15

Majors.

Robert Tyrwhitt Drake, *M.G. & G.C.B.* Lieutenant General, 1st Jan. 1820.
Sir Alexander Dickson, *K.C.B.* Lieutenant General, 1st Jan. 1820.
Sir Hew Dalrymple Ross, *K.C.B.* & *K.T.S.* Lieutenant General, 1st Jan. 1820.
Sir John Fox Burgoyne, *K.C.B.* Lieutenant General, 1st Jan. 1820.
J. Clerke, *t.* 1 Mar. 26
R. Jones, *m.* 25 Dec. 26
E. F. Williams, *t.* 6 Nov. 30
S. Mason, *t.* 1 Dec. 31
D. Campbell, *m.* do.
W. G. Eliot, *m.* do.
F. Campbell, *m.* do.
Geo. Turner, *m.* do.
R. F. Cleaveland, *m.* do.
W. Skinner, *m.* 9 Dec. 31
A. B. Sir W. R. Gardiner, *K.C.B.* 1 Dec. 31
P. Wallace, *m.* 15 Nov. do.
R. Jones, *m.* 2 Dec. do.
J. E. Jones, *m.* do.
T. A. Brandreth, *m.* do.
Da. Story, *m.* 1 Mar. 32
Thos. Hutchesson, *m.* 10 Apr. 33
E. C. Whinyates, *m.* 9 July 33
J. Michell, *m.* 20 Sept. 33
L. Carmichael, *m.* 1 Dec. 33
H. Twelaway, *m.* 28 do.
J. Chester, *m.* 29 do.
Hen. Gardner, *m.* 3 Apr. 34
C. F. Sandham, *m.* 8 July 34
Arthur Hunt, *m.* do.
Thos. Gilmour, *m.* do.
F. A. S. Knox, *m.* do.
John Briscoe, *m.* do.
John Taylor, *m.* do.
Henry Pierce, *m.* do.
W. D. Nicolls, *m.* do.
C. G. Alms, *m.* do.
Stephen Kirby, *m.* do.
J. P. Adye, *m.* do.
Henry Light, *m.* do.
Hen. Bates, *m.* do.
George Cobbe do.
Fred. Gordon 15 Sept. 34

2d Captains.

g. c. s. West, *t. c.* 25 Jan. 26
H. Baynes, *m.* 1 F. 08
Th. C. Browne do.
Duncan Grant do.
Charles Moore do.
William Butts, *m.* do.
Henry Scott do.
W. Greene, *m.* do.
A. M. Maxwell do.
Mohn Marlow do.
Rob. S. Douglas do.
Cad. Potter do.
William Miller, do.
Edw. T. Dyneley 30 May
A. B. Sir R. Parker, *t. c.* 1 June
D. J. Shelow 9 do.
C. Russell 1 July
Fra. Deacon 16 Dec.
Geo. Darby 9 Mar. 31

Captains of Cavalry.

Thomas Hyde Page, *K.C.B.* Feb. 1808
Sir Hew Whitmore, *K.C.B.* 1 Mar. 1809
Sir Richard Dacres, *K.C.B.* 1 Mar. 1809
Sir Alexander Bryce, *K.C.B.* 1 Mar. 1809
Sir Frederick Adam, *K.C.B.* 1 Mar. 1809
Sir Alexander Woodford, *K.C.B.* 1 Mar. 1809
Sir Thomas Brisbane, *K.C.B.* 1 Mar. 1809
Sir Alexander Macdonald, *K.C.B.* 1 Mar. 1809
Sir Alexander Dickson, *K.C.B.* 1 Mar. 1809
Sir Hew Dalrymple Ross, *K.C.B.* & *K.T.S.* 1 Mar. 1809
Sir John Fox Burgoyne, *K.C.B.* 1 Mar. 1809

Lieutenants.

Wm. Mudd 0 Mar. 09
Jas. Viney, *t. c.* 10 June 08
Chas. Waller, *t.* 19 Nov. 08
Rob. Beevor, *t.* 24 Jan. 10
Fred. Griffiths, *t.* 7 Sept. 10
Wm. Dixon, *t.* 9 March 11
Francis Roy 23 Jan. 13
Chas. Gold, *t.* 17 Dec. 13
Jas. Shadbolt, *t.* 1 Feb. 14
Alex. Watson 10 Mar. 14
F. V. Worsley 20 Dec. 14
A. T. Downman, *t.* do.
Rich. Bushnell, *t.* do.
Hen. Bayley, *m.* do.
C. C. Bingham, *t.* do.
Geo. Adye, *t.* do.
Hen. Pellew, *t.* do.
Peter Peake, *t.* do.
R. Thornhill, *t.* do.
A. B. Sir A. R. Fraser, *K.C.B.* do.
Wm. Wilkinson, *t.* do.
William Sewell, *t.* do.
Hew Lake, *t.* do.
Fred. Walker, *t.* 30 July 14
Gosset, *t.* 28 Dec. 14
Dashwood, *t.* 19 Jan. 15

Wm. Oldham 1Apr.15
Lloyd Dowse 16May
G. J. Belson 21do.
P. D. Stewart, *adj.* do.
R. F. Romer 23do.
RC Molesworth 20Jun.15
F. R. Chesney do.
h.p. W. Saunders, *adj.* 7Nov.20

1st Lieutenants.

Wm. R. Grant 1June06
Geo. Pringle do.
h.p. D'J Edwardes do.
Edward Coxwell do.
Charles Dalton do.
J. R. Colebrooke 3do.
Hen. F. Cubitt 15Sept.
R. B. Rawnsley 22Oct.
a.d. Wm. A. Raynes do.
Cha. S. Torriano do.
GH. Mainwaring 21do.
Tho. Bowlby 3Dec.
George Couse 16do.
gc. Hardinge 19do.
Jos. Hanwell 1Jan.07
T. F. Simmons 1Feb.
h.p. R. Harding 6Ap.
R. Woolcombe 18June
a.d. W Swabey 13Au.
Rob. Andrews 13Oct.
h.p. H. Forster 16do.
h.p. T. Fuller 1Feb.08
Edm. Sheppard do.
P. W. Lawlor do.
Geo. W. Baker do.
Edw. A. Cotton do.
L. S. B. Robertson do.
g.c. Walter Locke do.
h.p. Wm. Smith do.
Charles Ford do.
h.p. P. Sandilands do.
Thomas N. King do.
Browne Willis do.
g.c. B. H. Vaughan do.
h.p. Fort. Wells do.
R. F. Phillips do.
Tho. G. Higgins do.
h.p. Geo. Foot do.
h.p. J. Hincks do.
a.d. Amh Wright do.
Gabriel Mathias do.
Jos. T. Ellison do.
h.p. T Strangways do.
Samuel Wyatt do.
Wm. H. Hill do.
John H. Freer do.
Arch. W. Hope do.
ad. Wm. Baynes do.
David Pattullo do.
John C. Burton do.
John L. Smith do.
h.p. James Day do.
John Eyre do.
Cha. Otway 5Mar.
a.d. Rob. A. Speer 8do.
Wm. Elgee 20May
J. M. Stephens 5June
Wm. Lemoine do.
James S. Law 16July
h.p. W. C. Anderson 1Aug.
r.s. Geo. Browne 26do.
Cha. Manners 24Sept.
Reyn. Palmer 1Oct.
D. Lawson 28do.
P. V. Onslow 16D.
R. Hornsby 15Jan.09
W. Smith, *adj.* 1Feb.
O. W. Schalch 10Mar.
R. S. Armstrong 22Mar.09
T. R. Cookson 23do.
h.p. John S. Rich 30Apr.
Mark. Evans 1May
John Davies 20June
h.p. John Pascoe 29July
T. Rowland 10Sept.
a.d. S. Phelps 18do.
George Birch 1Oct.
George Spiller 17Nov.
Geo. B. Willis do.
Arthur Carter 22Jan.10
J. N. Colquhoun 8Sep.
r.s. A. Ward 9do.
A. R. Harrison 27Oct.
W. Cavenagh 28do.
Geo. Charleton 29do.
Rich. Kendall 30do.
a.d. H. R. Wright 29D.
Geo. J. Hunter 13Mar.11
Edw. J. Bridges 14do.
ad. F. F. Breton 15do.
John Grant 8May
John Street do.
Fra. Weston 6June
ad. H. M. Parratt 1July
C. Wulff, *s.* 12do.
W. H. Bent, *adj.* 11Au.
W. Montagu do.
Robert Clarke 19do.
R. Litchfield 5Sept.
John Trotter 1Nov.
Wm. Furneaux 18do.
h.p. J. Townsend 1D.
Hugh Morgan 7Feb.12
h.p. F. Warde 8Mar.
Rob. Grimes 16do.
Benson E. Hill 17do.
W. Bingilby 9Ap.
T. O. Cater 16do.
Thomas Lovett 17do.
H. Pester 16June
Mich. Tweedie 17do.
Fred. Bayly 21do.
Henry Stanway 2July
J. C. Acherley 24Oct.
M. Weatherall 23Ja.13
Justly Hill 1Feb.
Lynch Talbot 17Mar.
Rob. Wm. Story 18do.
Fra. Dawson 25June
Harry Bishopp 1July
Cha. Douglas 22do.
Henry Slade 23do.
Anth. Manley 1Sept.
Henry Hough 2do.
Fred. Monro 3do.
Geo. G. Palmer 1Oct.
Henry Hutchins 7do.
Const. Yeoman 21do.
George James 25do.
G. K. Pemberton 17D.
Cha. H. Nevett do.
Jas. Howell do.
E. W. Wood do.
Wm. H. Lawrence do.
J. Bloomfield do.
Edw. Trevor do.
Rich. R. Drew 10Feb.14
S. Slade 14do.
Henry Palliser 18do.
F. D. Hawkins 19do.
H. N. Dauncie 20do.
Arch. Macbean 3July
R. N. King 8Aug.
Henry Stobart 29do.
H. G. Kerstenman 20S.
W. H. Weaver 4Oct.
Alex. Duncan 27Nov.
H. G. Ord 20Dec.
B. L. Poynter do.
W. Sharpin 20Dec.14
G. W. A. Charlton do.
H. Gillespie do.
R. L. Garstin do.
John A. Wilson do.
R. B. Blakiston do.
C. R. Dickens do.
G. F. Dawson 3Jan.15
W. C. Lindsay 1Apr.
Rich. Tomkyns do.
W. H. Poole 6May
Hen. Williams 20do.
W. Pickard 21do.
W. Greenwood 22do.
Evan Morgan 23do.
R. G. B. Wilson 20June
A. O. Molesworth do.
h.p. B. Cuppage do.
Robert Burn do.
George Doyle 28do.
R. B. Burnaby do.
R. G. S. Smith do.
James Lys 3July
John Blake 4do.
T. Watkis 1Aug.
D. Jago 26Oct.
John Palmer 27do.
John H. Griffin 28do.
T. A. Lethbridge 17N.
J. Somerville 9Dec.

2d Lieutenants.

Geo. Ramsden 10July15
C. B. Symons do.
S. Vignoles 11Dec.
W. L. Kaye do.
John S. Schaw do.
R. A. Rogers do.
T. C. Robe do.
John Dyson do.
A. Runnacles do.
T. Trebeck do.
G. M. Glasgow do.
T. M. Mottley do.
Philip Schalch do.
Rich. Basset do.
Wm. W. Darley 16D.16
William Mayne do.
Edmund Wilford do.
John Tylden do.
Jas. A. Gilbert do.
John S. Keats do.
Rich. F. St. John do.
W. H. Pickering do.
Tho. W. Luard do.
William Dixon do.
Wm. Stewart do.
John W. Seddon do.
J. W. Collington do.
Philip Heath do.
Wm. Berners do.
Rich. Shepherd do.
Geo. H. Hyde 7July17
Tho. P. Finde do.
John M. Savage do.
Richard Hayne do.
Jas. S. Cremer do.
Edw. B. Brooke 15D.
Wm. Y. Fenwick do.
Francis Weller do.
Wm. Pottinger do.
Ebenezer Jones do.
Charles Pearson do.
Tho. Knatchbull do.
H. St. John do.
R. S. Dacres do.
R. C. Smyth 5July18
S. A. Sewell 8do.
J. Hollingworth do.
C. W. Wingfield do.
Alex. Tulloh 8J
John S. Farrell
S. W. May
G. P. Heywood
C. P. Brewer 30
John Knowles
Henry Poole
Hen. O'Brien
Zach. Mudge
Arthur Gosset
Henry Briscoe
C. E. Beauchamp
S. J. Longmore 23d
A. Alcock 8Ju
Robert Luard 8De
R. G. Teesdale
John Gore
Noel T. Lake 5Ju
Tho. E. Bigge
Fred. L. Edridge
H. Mathias
John Wynne 16De
Cha. J. Welsh
Dawson Warren

Dep. Adj. Gen.

J. Macleod, *l.g.* 27Ma

Adjutants.

A. Dury, *2capt.* 1Jun
H. W. Gordon, *2cap.*
J. A. Macleod, *2cap.*
W. Wylde, *2d cap.* 1Fe
P. D Stewart, *2d cap.* 0
R. B. Hunt, *2 ca.* 16Ap
John Kane, *adj.* 12Sep
W. H. Bent, *1st lt.* 1Ap
hh. W. Saunder, *2d c.*
E. Barlow, *2 cap.* do
J. W. Smith, *1lt.* 25D
a.d. J. Conroy, *2d ca* 11Mar.
a.d. Cha. Close, *2 cap.*

Q. Masters.

h.p. Ja. Reid, *lt.* 1May
John Wigton 1Aug.
Thomas Betts do.
John M'Coy do.
Charles Hill 4Mar.
James Ranie 1June
Samuel Trench do.
W. Stewart 25Aug.
Joseph Elliott 19Dec.
a.d. A. Clarke 16Jan.
Sam. Barnes 1Feb.
John Crawford 1Nov.
g.c. Alex. Calder 20Oct.1

Blue.—Facings red.

Lace gold.

Pay. Greenwood & Co

Gentlemen Cadets.

Captain.

The Master Gen. of the Ordnance

2d Captains.

Jas. West, *l. c.* 29Jan.9
O'Hara Baynes 28Nov.1

1st Lieutenants.

R. Hardinge 19D.06
W. L. Locke 1Feb.08
B. H. Vaughan do.

Pay. Greenwood & Cox.

Riding House Establishment.

Captain.

C. A. Quist, *l. c.* 1Sep.05

1st Lieuts.

Thomas Gibbons 1Dec.05
M. Tanswell 1Jan.06

Pay. Hopkinsons.

CORPS OF ROYAL ENGINEERS.

Colonel 3d Field Marshal *The Duke of Wellington, K. G. &c. &c. &c.* Master General of the Ordnance.
Colonel en Second . . . Lieut. General *Sir* Hildebrand Oakes, *Bt.* Lt. Gen. of the Ordnance.

Colonels.

Sir Benjamin Stephenson, *K.C.B.* 27 July 13
G. Mainwaring, *m.* 27 July 05
W. Twiss, *t.p.* 24 June 09
Wm. Lacey, *m.* 12 Nov. 15
W. Johnston, *m.g.* 26 Dec. 13
R. D. Arcy, *m.g.* 27 July 13
S. T. Dickens, *m.g.* 30 Sept 14
J. Rosser, *m.g.* 22 Dec.
A. de Butts, *m.g.* do.
Sir Alex. Bryce, *t.* do.
Robt. Pilkington, *t.* Dec. 14
Henry Evatt 11 Nov. 16
Wm. Reid 26 Dec.

Lt. Colonels.

Sir H. Elphinstone, *Bt.* † 21 July 13
Hon. W. Durnford do.
G. Whitmore do.
F. R. Thackeray do.
H. A. Morshead do.
J. F. Birch do.
S. R. Chapman † do.
G. Nicolls 1 Sept.
Sir Jas. Carmichael 30 Oct.
G. Landmann 16 May 14
Geo. Cheyne, *m.* 30 Sept.
Geo. Wright 30 Dec.
John Hassard do.
C. W. Pasley do.
Henry Goldfinch † do.
Ja. R. Arnold do.
J. F. Burgoyne † do.
J. T. Jones † 1 Nov. 16
Geo. Cardew 26 do.
W. Gosset, † *M.P.* 7 Feb. 17

Captains.

John By, *m.* 1 Mar. 04
G. Henderson, *m.* 13 July
T. Brandreth, *m.* 21 Sept.
H. Worsley, *m.* 7 July 06
H. Wilkinson, *m.* do.
G. Vallancey, *m.* do.
C. Hall Gordon, *m.* do.
Edw. Sandham, *m.* do.
G. W. Aylmer, *m.* do.
Wm. Douglas, *m.* do.
T. Cunningham, *m.* do.
Edward Figg, *m.* 24 Aug.
Thos. Colby, *m.* 1 July 07
S. Cleaveland, *m.* 16 Nov.
G. T. Fleming, *m.* do.
Sir Geo. Cha. Hoste, *Kt.† m.* do.
J. R. Wright, *m.* do.
G. G. Lewis, *m.* do.
T. M. Nicholas 1 Dec.
Henry Shore 9 Dec.
Jas. Macleod, *m.* do.
John Lowe, *m.* do.
W. C. Holloway, *m.* do.
Rich. Bolster 24 Dec.
Hon. W. Gavaston do.
Samuel Rumley do.
William R. Payne do.
Geo. Strayton 8 Dec.
Alex. Fraser 28 May 10
Robt. Pitman 16 July
J. By, R. Smith 31 May 11
Rice Jones, *t.* do.
Robt. Sant. Rumley do.
Tho. Moody, *m.* do.

2d Captains.

William Mudge 26 Jan. 12
John Harper 26 do.
W. B. Tilden, *m.* 13 Apr
John N. Welle, *m.* 9 May
John Grant 31 do.
Wm. F. Dawson 23 S.
R. Z. Mudge 31 July 13
Sir Frank Stanway do.
James Vetch do.
Archibald Walker do.
Sh. Williams do.
W. D. Smith do.
Frederick English do.
Tho. Blanshard, *m.* do.
Alex. Brown do.
Leroy Peake do.
Anth. Emmett do.
Alex Thomson, *m.* do
Wm. C. Ward do.
Wm. P. Haigh 1 Sept.
James Gordon do.
George Barney do.
Henry A. Colby 2 do.
Dan. M'Donald 9 Oct.
Harry D. Jones 12 Nov.
C. B. Bunnycastle 11 F. 14
Henry Cardew 24 do.
Anth. Marshall 7 do.
G. F. Thompson 1 Mar.
R. S. Piper 16 May
George Gipps 30 Sept.
Philip Barry 10 Oct.

1st Lieutenants.

Rich. I. Baron 1 May 11
T. H. Fenwick do.
L. A. Hall do.
Patrick Yule do.
Edward Mead 13 do.
Geo. Philpott 1 May
Chas. Wilmot do.
Chas. J. Sabine do.
Isaac M. Crow do.
Wm. M. Colbert do.
Philip O. Stone do.
Thos. F. Lancey do.
John Sperling do.
Richard S. Young do.
Daniel Bolton do.
F. W. Whinyates do.
Alex. Watt Robe do.
Thos. R. Hagen do.
R. C. Alderson do.
Ives Stocker do.
George West 1 Mar. 15
Charles Wright do.
Charles Rivers do.
Fra. R. Thomson 21 July
H. T. Wortham do.
James P. Catty do.
James W. Worsley do.
Geo. V. Tinting do.
Edm. A. Doug. White do.
James W. Eyre do.
Joshua Jebb do.
John Smyth do.
Henry H. Wilson do.
Alex. Henderson do.
Tho. Battersbee do.
Rob. H. S. Cooper do.
Arthur Walpole do.
Rich. John Vicars do.
George Tait do.
H. R. Brandreth do.
Thos. Locke Lewis do.
Cha. O. Streatfield do.
John Mudge do.
Henry L. Renny 15 D.
Jos. E. Portlock do.
John Ker do.
Edward Covey do.
Henry Briscoe do.
Wm. Gregory do.
Cha. C. Alexander do.
Ja. H. Rutherfurd do.
Arthur Kay do.
Geo. C. Page do.
Henry Sandham do.
Colin Mackenzie do.
C. K. Sanders 1 Aug. 14
Tho. C. Luxmore do.
Wm. Faris do.
E. B. Patten do.
F. H. Baddeley do.
George Dalton do.
Charles Burt 1 July 15
G. C. D. Lewis do.
T. H. Blackiston do.
Cha. H. Beague do.
Jon. Taylor 1 May
William C. Forbes do.
Richard Stothert do.
Henry P. Bergmann do.
Alex. Gordon do.
Cowper Rose do.
Wm. D. Mayne do.
T. U. Dillon do.
R. K. Dawson do.
John J. Nicholas do.
Geo. B. Ranken do.
Henry Pooley do.
H. F. Marsh do.
Charles Hay do.
P. W. Pettiger do.
S. H. Wentworth do.
Henry Tucker do.
George Browne do.
H. S. Stehelin 1 Aug.
William Lancey do.
Rich. Alexander do.
Chas. Gilgerhaw do.
G. S. Whitmore do.
Henry Servante do.
Henry O. Crawley do.
Henry T. Edridge do.
John Twiss do.
Lewis Vicary Smith do.
Patrick Fraser do.
John Walpole do.
Wm. Freeman 18 Mar. 17
Geo. Wm. Dixon do.
T. A. Larcom 1 Aug.

Major of Brigade.

Colonel Wm. Gosset, *M.P.* *Scarlet.—Facings, blue velvet.—Lace gold.*

Roy. Invalid Engineers.

Colonel.

Geo. Bridges, *m.f.* 21 July 13

Lt. Colonel.

W. Gravatt, *c.* 1 May
Philip Hughes 14 Sept.

Captains.

H. Haldane, *l.c.* 15 Nov. 04
W. Booth, *l.c.* 26 Dec.

2d Captain.

Edward Eyre 21 July 13

Roy. Sappers & Miners officered by the Corps of Royal Engineers.—Scarlet.

Major of Brigade.

Rice Jones, *capt.* 1 Feb. 11
Ad. W. Reid, *m.* 15 Feb. 16
Q.M. Ja. Galloway 1 Feb. 14
Eng. Greenwood 1 Aug.

MEDICAL DEPARTMENT.

Director General.

Sir John Webb 1Aug.13

Sur. Gen. & Insp.

Gust. Irwin, *M.D* 27Dec09

A. Sur. Gen. & Dep. Insp.

M Jameson, *M.D* 27Dec09

Resident Surgeon.

Wm. Durie 26Sept.14

Surgeons.

Mich. Parker, *M.D* 1Oct06
S. Gaisford 1Feb.08
Thomas Lloyd 27Dec.09
William Kebby 1Nov.11
Nich. Fitzpatrick do.
Ja. Scratchley do.
Morgan Thomas do.
N. B. Bradley do.
Henry Sproull 9Dec.12
E. Simpson 5Aug.13
T. Morgan Jones 20N.

Apothecary.

William Harris 1Oct.06

Assist. Surgeons.

Robert Cooke 12Oct.06
George Napper 28Feb.07
George Maurice do.
P. Venables, *M.D* 17Mar.07
John Miller, *M.D.* do.
Wm. O. Locke 29do.
A. M'Donald, *M. D.* 28Sept.
James Stewart 1Dec.
W. F. Staniland 14June08
J. W. Hallahan 5Dec.
M. A. Ranclaud 26June09
Ja. Verling, *M.D* 25Jan.10
Charles Inglis 4Apr.
J. W. Frazer 28Dec.
Alex. Ogilvie 9July11

2d Assist. Surgeons.

Æneas Cannon, *M. D.* 23July11
R. Venables, *M.D.* 17
Chas. T. Whitfield, *M.D.*
Thos. Seaton 8Fe
T. H. Quigley 1Ju
Jas. Parratt
Tho. Beard 5Au
Morgan Nugent 20
Thos. Whitelaw
Vet. Surgeons.
John Percivall 24Ap
Wm. Stockley
Pay. Greenwood & C

FIELD TRAIN DEPARTMENT.

Director General.

Sir A. Farrington, *Bt. g.*

Chief Commissary.

William Stace 8Nov.10

Assist. Commissaries.

Edward T. Curry 15Feb.12
Samuel J. Tibbs 1June14

Blue.—Red collar and cuff.

N. B. The Figures prefixed to the Names of the Officers in the Royal Artillery denote the Ba
talions—*h. b.* Horse Brigade—*a. d.* Artillery Drivers—*r. s.* Rocket Service—*g. c.* attached
the Gentlemen Cadets.

Commanding Officers of Artillery and Engineers on Home and Foreign Stations.

HOME.

	Artillery.	*Engineers.*
Northern	Colonel Griffiths	Major Thomson — *Newcastle*
Eastern		Lt. Col. Gosset,† *M. P.* — *Harwich*
Kent		——— Burgoyne† — *Chatham*
	Canterbury	——— John T. Jones — *Woolwich*
		——— *Sir* C. F. Smith, *Kt.*† — *Dover*
		Captain R. Thomson — *Sheerness*
Sussex	Lieut. Colonel Downman †	Major 23 *Sir* G. Hoste, *Kt.*† — *Gravesend*
South West	——— Wm. Dixon	
Western	Lieut. Col. Hawker†	Colonel *Sir* Alexander Bryce †
Jersey	Major Cleaveland	Lt. Colonel A. Morshead
Guernsey	Major Morrison	Major Fanshawe
North Britain	Lieut. Colonel Walker	Major Vigoureux
Ireland	Major Gen. Wulff	Lt. Colonel *Sir* H. Elphinstone, *Bt.*†
		Lieut.-General Fyers — *Dublin*

FOREIGN.

Gibraltar	Lt. Col. Gold †	—	—	Colonel Pilkington
Malta	Lt. Col. Rey	—	—	Lt. Colonel Whitmore
Ionian Islands	Major Clement	—	—	
West Indies	Colonel Beevor	—	—	Captain W. D. Smith
Jamaica	Colonel Pritchard	—	—	——— Barney
Canada	Lieut. Colonel Phillott	—	—	Lieut. Col. Durnford
Nova Scotia	Major Forster	—	—	——— Arnold
Newfoundland	Major Gilmour	—	—	Major Lewis
Bermuda				Captain Walker
Cape of Good Hope	Captain Hope	—	—	Major Holloway
Ceylon	Lt. Col. Watson	—	—	Lieut. Col. Wright
Isle of France	Major Richard Jones	—	—	Lieut. Col. Hassard

Digitized by Google

COMMANDANTS and PERMANENT STAFF of the MILITIA of the United Kingdom, with their HEAD-QUARTERS.

ROYAL ANGLESEA.
Beaumaris.
Maj. Com. Col. Hughes, *M. P.*
Adjut. H. Crotty
Paym. T. Gray
Surg. E. Owen

BEDFORD.
Bedford.
Colonel Lord Osborn, *Bt. M. P.*
Adjut. *Capt.* W. Brown
Paym. H. Leeet
Q. M. *Lieut.* Morris
Surg. C. W. Bync

ROYAL BERKS.
Reading.
Colonel T. W. Ravenshaw
Adjut. *Capt.* Purvis
Paym. E. Slocock
Q. M. *Lieut.* Guy
Surg. C. Greenhead

BRECON.
Brecon.
Maj. Com. Era. Chambre
Adjut. *Cap.* J. Rathbone
Paym. Geo. Burley
Surg. Arth. Lawrence

ROYAL BUCKS. (or KING'S OWN.)
Buckingham.
Colonel R. *Marquis* of Buckingham, *K. G.*
Adjut. *Capt.* Brown
Paym. Wm. Heath
Q. M. *Rns.* Masters
Surg. T. Ledbrooke

CAMBRIDGE.
Ely.
Colonel F. Pemberton
Adj. *Cap.* Tho. Sebborne
Paym. G. Woollard
Q. M. *Lt.* Wm. Gayfer
Surg. G. Eaton

ROYAL CARDIGAN.
Aberystwith.
Lt. Col. Com. *Col.* Chichester
Adjut. *Capt.* Jones
Paym. J. Enoch
Surg. R. Rathill

CARMARTHEN.
(Fuzileers.)
Carmarthen.
Lt. Col. Comm. George Lord Dynevor
Adjut. *Capt.* Harding
Paym. J. Davies
Q. M. *Lt.* T. Griffiths
Surg. H. Lawrence, *M D.*

ROYAL CARNARVON.
Carnarvon.
Maj. Com. Col. Edwards
Adjut. *Capt.* Sewell
Paym. T. Churchill
Surg. E. Carreg

ROYAL CHESHIRE.
Chester.
Colonel Thos. Parker
Adjut. *Capt.* Errington
Paym. Abr. Ball
Q. M. *Lieut.* Hinks
Surg. J. Rowland

ROYAL CORNWALL.
Bodmin.
Colonel E. A. Vivian, *Vct. Vivian, M. P.*
Adjut. *Capt.* Semple
Paym. R. Roger
Q. M. M. Semple
Surg. J. Walton, *M.D.*

ROYAL CORNWALL & DEVON MINERS.
Truro.
Lt. Col. Comm. F. *R. of* Yarmouth
Adjut. *Capt.* Jenkins
Paym. George Forster
Surg. L. H. Potts

ROY. CUMBERLAND
Whitehaven.
Col W. *E. of* Lonsdale *K.G*
Adjut. *Capt.* Bennett
Paym. *Capt.* Inraeder
Q. M. *Lieut.* Jackson
Surg. S. Brett

ROYAL DENBIGH.
(Rifle Corps.)
Wrexham.
Colonel Sir Wat. Wm. Wynn, *Bt. M.P.*
Adjut. *Capt.* Nicholls
Paym. G. J. Morris
Surg. J. Hughes

DERBY.
Derby.
Colonel Wm. Halton
Adjut. *Maj.* *Cap.* F. Dixon
Paym. G. Goodwin
Q. M. *Lt.* R. Nadauld
Surg. W. Bennett

1st or EAST DEVON.
Exeter.
Col. H. F. *Lt.* Ebrington, *M. P.*
Adj. Cap. *Lt.* C. Holman
Paym. *Lt.* Edw. Ellicott
Q. M. *Lieut.* Bignell
Surg. W. Farrant

NORTH DEVON.
Barnstaple.
Colonel J. *E. of* Morley
Adjut. *Capt.* Bruton
Paym. *Lt.* G. Rennells
Q. M. Wm. Arter
Surg. J. V. Hewlett

SOUTH DEVON.
Plymouth.
Colonel John *Lord* Rolle
Adjuts. *Capt.* Cole
Paym. J. Lampeer
Q. M. *Lieut.* Elliot
Surg. John Butter, *M.D*

DORSET.
Dorchester.
Colonel R. Bingham
Adjut. J. Wyatt
Paym. J. R. C. Sabine
Q. M. *Lieut.* Banger
Surg. Wm. Small

DURHAM.
Barnard Castle.
Col. *E. of* Darlington
Adjut. *Capt.* Simpson
Paym. T. W. Hill
Q. M. *Lieut.* Horner
Surg. L. Fosbrooke

WEST ESSEX.
Chelmsford.
Colonel Sir W. Smyth, *Bt.*
Adjut. *Capt.* Russell
Paym. Sam. Trigge
Q. M. E. Broom
Surg. L. Foaker

EAST ESSEX.
Colchester.
Colonel F. W. Rigby
Adjut. *Capt.* Bell
Paym. Cha. Thorley
Q. M. *Lt.* J. Snell
Surg. Thomas Calley

ROYAL FLINT.
Mold.
Lt. Col. Comm. *Col.* P. L. Fletcher
Adjut. James Roberts
Paym. Sir G. R. Farmer, *Bt.*
Surg. Thos. Griffiths

ROY. GLAMORGAN.
(Light Infantry.)
Cardiff.
Colonel Henry Knight
Adjut. *Capt.* Ray
Paym. *Capt.* Langley
Q. M. H. Steel
Surg. W. Hopkins

ROY. (SOUTH) GLOUCESTER.
(Light Infantry.)
Gloucester.
Colonel W. F. Berkeley
Adjut. *Capt.* E. Youngc
Paym. A. S. Rawlinson
Q. M. R. Harris
Surg. H. J. Shrapnell

R. NO. GLOUCESTER.
Cirencester.
Colonel R. Kingscote
Adjut. *Cap.* Bradock
Paym. *Capt.* S. Rice
Q. M. John Mosley
Surg. R. J. Elkington

NORTH HANTS.
Winchester.
Colonel Geo. *Ld.* Rodney
Adjut. H. B. Parkyn
Paym. Leonard Leigh
Q. M. *Lt.* T. Goldich
Surg. Wm. White

SOUTH HANTS.
(Light Infantry.)
Southampton.
Colonel Peter Serle
Adjut. *Capt.* Yount
Paym. R. G. Lowder
Q. M. A. Newton
Surg. D. Ladlow, *M.D.*

HANTS. Isle of Wight.
Newport.
Capt. Com. W. W. Aoss
Paym. James Jolliffe

HEREFORD.
Hereford.
Colonel Sir Geo. Cornewall, *Bt.*
Adjut. *Capt.* Jones
Paym. W. P. Hill
Q. M. *Lieut.* Winter
Surg. Cha. Dunn, *M.D.*

HERTFORD.
Hertford.
Colonel Visc. Cranborne, *M. P.*
Adjut. Thos. Goodin
Paym. Edm. Byrne
Q. M. B. Stoneham
Surg. James Balgay

HUNTINGDON.
Huntingdon.
Maj. Comm. *Col.* W. D. of Manchester
Adjut. *Capt.* White
Paym. S. Greene
Surg. Andrew Fenic

KENT (West).
Maidstone.
Colonel Tho. Dalton
Adjut. *Capt.* T. Ley
Paym. E. Chamberlain
Q. M. Tho. Fawcett
Surg. R. Sesel

EAST KENT
Canterbury.
Colonel S. E. Sawbridge
Adjut. Thos. White
Paym. R. Ricketts
Q. M. R. Clarke
Surg. T. Bayly

Digitized by Google

1st ROYAL LANCASHIRE.
Lancaster.
Colonel John Plumbe
Adjut. Capt. Wilkinson
Paym. Bennett Smith
Q. M. J. Nicholson
Surg. Alfred Kirkup

2d ROYAL LANCASHIRE.
Liverpool.
Colonel R. Lord Stanley, *M. P.*
Adjut. Capt. Atherton
Paym. Capt. Wilde
Q. M. Lt. T. Hughes
Surg. T. Norris, *M. D.*

3d ROYAL LANCASHIRE.
(Or *Prince Regent's own.*)
Preston.
Colonel Sir T. D. Hesketh, *Bt.*
Adjut. Capt. Hansbrow
Paym. T. B. Hardy
Q. M. W. Tipson
Surg. Wm. Farrer

LEICESTER.
Leicester.
Colonel J. *Duke of* Rutland, *K. G.*
Adjut. Capt. J. Wilkes
Paym. R. H. Bird
Q. M. J. Deakins
Surg. Tho. Freer

NORTH LINCOLN.
Lincoln.
Colonel Cha. *Visc.* Milsintown
Adjut. G. Cullen
Paym. G. Dickson
Q. M. J. Hartley
Surg. W. Rawlins, *M. D.*

SOUTH LINCOLN.
Stamford.
Colonel Earl Brownlow
Adjut. Capt. Smith
Paym. Fred. Bowman
Q. M. C. Needham
Surg. J. G. De Merveilleux

ROYAL LONDON.
Artillery Ground.
Col. Sir C. S. Hunter, *Bt.*
Adjut. Capt. Tatham
Paym. Capt. Deane
Q. M. Capt. Despard
Surg. W. H. Box

ROYAL MERIONETH.
Dolgelly.
Maj. Comm. Lieut. Col. Vaughan
Adjut. Capt. Anwyle
Paym. Rich. Matthews
Surg. Tho. Parry

ROYAL EAST MIDDLESEX.
Hampstead.
Colonel T. Wood, *M. P.*
Adjut. Capt. N. Bull
Paym. Cha. Miller
Q. M. W. N. Bull
Surg. J. F. Clark

ROYAL WEST MIDDLESEX.
Uxbridge.
Colonel Edw. Bayly
Adjut. Capt. Brew
Paym. Cha. Hewitt
Q. M. John Douglass
Surg. Wm. Thornton

ROYAL WESTMINSTER MIDDLESEX.
Brentford.
Colonel Jas. Clitherow
Adjut. Capt. Clerke
Paym. R. Chetham
Q. M. Lieut. Smith
Surg. Wm. Ralfs

ROYAL MONMOUTH.
Monmouth.
Colonel H. *D. of* Beaufort, *K. G.*
Adjut. Lt. J. J. Kane
Paym. Lt. Wm. Foord
Surg. O. G. Thomas

R. MONTGOMERY.
Welchpool.
Lt. Col. Comm. J. Davies
Adjut. Capt. Gilder
Paym. Charles Brown
Surg. Wm. Swan

WEST NORFOLK.
Norwich.
Colonel H. *E. of* Orford
Adjut. James Powley
Paym. Rob. Sayer
Q. M. Lieut. Betts
Surg. T. H. Oliver

EAST NORFOLK.
Yarmouth.
Col. Hon. J. Wodehouse, *M. P.*
Adjut. Jas. Guthrie
Paym. F. F. Hope
Q. M. James Mann
Surg. Geo. Bateman

NORTHAMPTON.
Northampton.
Colonel Sir R. B. de C. Brooke, *Bt.*
Adjut. Capt. Hewlett
Paym. Benj. Sims
Q. M. Lieut. Parker
Surg. Wm Baker, *M. D.*

NORTHUMBERLAND.
Alnwick.
Colonel G. *Lord* Lovaine, *M. P.*
Adjut. Capt. Crisp
Paym. C. F. Charleton
Q. M. Ens. Young
Surg. P. Dennis

NOTTINGHAM,
(Or *Royal Sherwood Foresters.*)
Newark.
Colonel Hen. Coape
Adjut. Capt. Barth
Paym. Stephen Else
Q. M. James Collins
Surg. James Anders

OXFORD.
Oxford.
Colonel W. G. Langton, *M. P.*
Adjut. Capt. Greed
Paym. D. Stockford
Q. M. T. P. Cox
Surg. G. N. Robinson

ROYAL PEMBROKE.
(Rifle Corps.)
Haverfordwest.
Lt. Col. Comm. Col. Phillips
Adjut. Capt. Owens
Paym. Lt. Butler
Surg. T. Dumayne

ROYAL RADNOR.
Presteign.
Maj. Com. E. of Oxford & Mortimer
Adjut. Capt. Langston
Paym. H. Beavan
Surg. Rees Jones

RUTLAND.
Oakham.
Maj. Com. Lt. Col. Pierrepoint
Adjut. Capt. Brown
Paym. John Bird
Surg.

SHROPSHIRE.
Shrewsbury.
Colonel O. *E. of* Bradford
Adjut. Cap. T. Mortimer
Paym.
Q. M. John Gill
Surg. Wm. Metyard

1st SOMERSET.
Taunton.
Colonel J. *Earl* Poulett
Adjut. Capt. Tench
Paym. J. Nagle
Q. M. Lieut. Chorley
Surg. Cha. Hugo

2d SOMERSET.
Bath.
Colonel Sir T. B. Lethbridge, *Bt.*
Adjut. Capt. Bussell
Paym. John Yeoman
Q. M. Lieut. Fickus
Surg. W. Terry

THE (KING'S OWN) STAFFORD.
Stafford.
Colonel W. *E. of* Dartmouth
Adjut. Capt. Musgrave
Paym. J. Phillips
Q. M.
Surg. G. Dent, *M. D.*

WEST SUFFOLK
Bury St. Edmonds
Col. Sir Wm. Parker
Adjut. J. Battley
Paym. John Garnh
Q. M. R. Marshall
Surg. G. Mingay

EAST SUFFOLK
Ipswich.
Colonel A. M. Cornwa
Adjut. Capt. Beckt
Paym. John Wales
Q. M. Samuel Hold
Surg. William Nas

1st R. SURREY
Kingston.
Colonel W. *Ld.* Grant
Adj. [illegible] Ca. I. W. Shell
Paym. W. B. Challe
Q. M. Lieut. Baker
Surg. T. Hassall

2d ROYAL SURRE
Guildford.
Colonel Hn. T. C. Onsl
Adjut. Capt. F. Pyne
Paym. C. O. Hodgso
Q. M. Lieut. Wm. Ho
Surg. J. Taylor, M.

SUSSEX.
Chichester.
Colonel C. *D. of* Richmond
Adjut. Capt. Smith
Paym. Lt. C. Cresse
Q. M. Lieut. Blink
Surg. W. Postlethwai

1st ROYAL TOWER HAMLETS.
Stake Newington Bridge
Col. Sir D. Williams, *K*
Adjut. Capt. King
Paym. D. H. Stable
Q. M. C. D. Williams
Surg. T. Hovell

2d R. TOWER HAMLETS.
Bethnal Green.
Colonel Fra. H. Doyle
Adjut.
Paym. F. Thomas
Q. M. A. Brash
Surg. G. F. Carruther

WARWICK.
Warwick.
Colonel H. *E. of* Warwick
Adjut. Capt. Johnson
Paym. Richard Gem
Q. M. Lieut. Wall
Surg. J. Wilmshurst

R. WESTMORELAND.
Appleby.
Lt. Col. Com. W. *Visc.* Lowther
Adjut. Capt. Nich. Dent
Paym. Jos. Moser
Surg. Orton Bradley

WILTSHIRE.
Marlborough.
Colonel C. B. *Marq. of* Ailesbury
Adjut. Capt. Lane
Paym. T. W. Wadley

Q. M. W. Nourse
Surgn. J. Neale, M.D.

WORCESTERSHIRE.
Worcester.
Colonel J. W. Newport
Adjut. Capt. T. Smyth
Paym. T. Gisborne
Q. M. Lieut. J. Coventon
Surg. C. M. Pierpoint

YORK (North Riding).
Richmond, York.
Colonel Sheld. Cradock
Adjut. Jas. Carter
Paym. Geo. Ayre
Q. M. Lieut. S. Thomas
Surg. John Deanle

1st WEST YORK.
Leeds.
Colonel John Dixon
Adjut. M. Richardson
Paym. W. Read
Q. M. Lieut. Brindley
Surg. Richard Man

2d WEST YORK.
York.
Colonel Sir W. Downe
Adjut. Capt. J. Graves
Paym. John Barstow
Q. M. Lieut. Naylor
Surg. Wm. Hope

3d WEST YORK.
Dunbaster.
Colonel Geo. Cholmley
Adjut. Capt. Mayne
Paym. Thos. Paton
Q. M. Lieut. Ackland
Surg. Robt. Hardy, M.D.

[illegible] (Upper Riding).
Beverley.
Colonel [illegible] Walker
Adjut. Capt. Green
Paym. J. Westerby
Q. M. Lieut. Acklam
Surg. M. Chalmers

ABERDEEN.
Aberdeen.
Colonel G. S. of Aboyne
Adjt. Alex. Gordon
Paym. Chs. Adamson
Q. M. Lieut. Jas. Roy
Surg. N. Sinclerland

ARGYLL & BUTE.
Campbeltown.
Colonel Lo. J. Campbell, M.P.
Adjut. Capt. J. Lamont
Paym. Capt. Campbell
Q. M. Lieut. Stewart
Surg. J. Brown

The Prince Albert's Royal Regt. of AYR.
Ayr.
Colonel William Kaile
Adjut. Capt. Hunter
Paym. D. Mathieson
Q. M. [illegible] Murray
Surg. A. Dunn

BERWICK, HADDINGTON, LINLITHGOW, and PEEBLES.
Coldstream.
Colonel Alex. E. of Home
Adjut. Capt. W. Latta
Paym. E. Cunningham
Q. M. Lieut. J. Hume
Surg. G. M'Culloch

DUMFRIES, ROXBURGH & SELKIRK.
Dumfries.
Colonel Chas. Marq. of Queensberry, K.T.
Adjut. Capt. Swanson
Paym. Ed. Thurbarn
Q. M. Lieut. M'Intosh
Surg. J. Syngue, M.D.

EDINBURGH (County and City of).
Dalkeith.
Col. R. of Lothian, K.T.
Adj. Capt. Bird
Paym. D. Paterson
Q. M. Allan Grant
Surg. W. Graham

FIFE.
Cupar.
Col. G. E. of Morton, K.T.
Adjut. Capt. Wood
Paym. Wm. Lawson
Q. M. J. Grant
Surg. J. M. Graham

FORFAR and KINCARDINE.
Montrose.
Colonel Hon. A. Douglas
Adjuts. Capt. Clark
Capt. Bertram
Paym. Jas. Thomson
Q. M. Lieut. Munro
Surg. Henry Hoile

INVERNESS, BANFF, ELGIN, & NAIRN.
Inverness.
Colonel F. W. Grant, M. P.
Adjut. Capt. Walker
Paym. Wm. Cobbett
Q. M. Lt. J. Grant
Surg. James Barns

KIRKCUDBRIGHT and WIGTON.
Kirkcudbright.
Colonel David Maxwell
Adjut. Capt. Dun
Paym. J. M'Cracken
Q. M. Lt. Donaldson
Surg. A. Christie

LANARK.
Hamilton.
Colon. A. D. of Hamilton
Adjut. Capt. M'Lean
Paym. John Stevenson
Q. M. Lieut. Hamilton
Surg. J. Anderson

ROYAL PERTH.
Perth.
Colonel [illegible] Earl of Kinnoull
Adjut. Lieut. Gibbons

Paym. G. Balvaird
Q. M. Lieut. Hume
Surg. J. Clark

RENFREW.
Paisley.
Colonel J. Dunlop
Adjut. Capt. G. Jamieson
Paym. Lt. G. Hamilton
Q. M. P. Ferguson
Surg. John Barrie

ROSS, CAITHNESS, SUTHERLAND, & ORKNEY.
Dingwall.
Colonel Charles Fraser
Adjut. Capt. Sir C. Lesle
Paym. Alex. Mackenzie
Q. M. Lieut. Miller
Surg. J. Robertson

STERLING, DUMBARTON, CLACKMANNAN, and KINROSS.
Stirling.
Colonel James Russell
Adjut. Capt. J. Fraser
Paym. Jas. Dougall
Q. M. Lt. M'Dougall
Surg. D. Doull

ANTRIM.
Randalstown.
Colonel Chs. R. O'Neill
Adjut. F. Savage
Paym. W. Lagore
Q. M. J. Dobbin
Surg. W. Latham, M.D.

ARMAGH.
Market Hill.
Colonel E. E. of Gosford
Adjut. Capt. Barter
Paym. Wm. Ogle
Q. M. Lieut. Braddell
Surg. W. L. Kidd, M.D.

CARLOW.
Carlow.
Colonel H. Bruen, M.P.
Adjut. Capt. Haggerty
Paym. C. Brough
Q. M. Ensign Brough
Surg. A. Reed

CAVAN.
Cavan.
Colonel Hon. John Barry, M.P.
Adjut. Capt. E. Harrison
Pay. Patterson O'Hara
Q. M. Jas. Hughes
Surg. Randolph Byrne

CLARE.
Clare Castle, Ennis.
Colonel Hon. F. N. Burton
Adjut. Wm. Beatty
Paym. C. Maguire
Q. M. J. Grosse
Surg. G. Parsons

NORTH CORK.
Fermoy.
Colonel W. H. M. Rodney
Adjut. Capt. Heard
Paym. D. Atkins
Q. M. Lieut. King
Surg. Tho. Paye

SOUTH CORK.
Ballincollig.
Colonel [illegible] Earl of Bandon
Paym. H. Dyne
Q. M. [illegible] Ayres
Surg. [illegible] Hawkins, M.D.

CORK (City).
Cork.
Colonel Sir N. Colthurst, Bart.
Adjut. Philip Pain
Paym. W. Bailey
Q. M. W. Impey
Surg. Jno. Bell

DONEGAL.
Ballyshannon.
Colonel N. R. of Leitrim
Adjut. Capt. Harding
Paym. J. Benson
Q. M. Lieut. Hick
Surg. T. Crawford

ROYAL NORTH DOWN.
Hillsborough.
Colonel Ld. Dufferin
Adjut. Capt. Hamilton
Paym. S. H. Kennedy
Q. M. Lieut. Kirkwood
Surg. P. Blackwood

ROYAL SOUTH DOWN.
Bangor.
Colonel Rt. Hon. Lord Ward
Adjut. J. Hodgson
Paym. Chs. Bird
Q. M. W. Boyd
Surg. John White

DUBLIN (COUNTY).
Dublin.
Colonel Thomas White
Adjut. Capt. Duff
Paym. R. Despard
Q. M. Wm. Troy
Surg. Alex. Dale

ROYAL DUBLIN CITY.
Dublin.
Colonel Rich. Bagwell
Adjut. Capt. Lendon
Paym. J. Montgomery
Q. M. Lieut. Magrath
Surg. John Byrd

FERMANAGH.
Enniskillen.
Colonel John [illegible] Archdall
Adjut. [illegible] Archdall
Paym. [illegible] Graham
Q. M. [illegible] Irwin
Surg. [illegible] Cowan

GALWAY.
Galway.
Colonel E. [illegible]
Adjut. Capt. [illegible]
Paym. [illegible]
Q. M. Lieut. [illegible]
Surg. W. C. Barrett

Digitized by Google

KERRY.
Tralee.

Colonel James Crosbie
M.P.
Adjut. Wm. Collis
Paym. T. Orpen
Q. M. Tho. Huggard
Surg. M. C. Busteed

KILDARE.
Naas.

Colonel Ld. H. S. Moore
Adjut. Capt. Powell
Paym. John Connor
Q. M. James Hayes
Surg. J. Tomlinson

KILKENNY.
Castlecomer.

Col. T. W. *E. of* Ormond
Adjut. Capt. Gordon
Paym. WHemsworth
Q. M. Lt. H. Gardiner
Surg. T. Gillespie

KING'S COUNTY.
Banagher.

Colonel H. P. L'Estrange
Adjut.
Paym. Wm. L'Estrange
Q. M. F. Aldrich
Surg. T. Waters

LEITRIM.
Carrick on Shannon.

Colonel H. J. Clements
Adjut. Capt. Cox
Paym. H. F. Cullen
Q. M. Wm. Duke
Surg. R. S. Brady

LIMERICK COUNTY.
St. Francis Abbey.

Colonel Hon. R. FitzGibbon
Adjut. Capt. B. Connor
Paym. Rich. Kane
Q. M. Thomas Kane
Surg. Edw. Lloyd

LIMERICK CITY.
Limerick City.

Colonel Cha. *Visc.* Gort
Adjut. Tho. Ormsby
Paym. J. Wallace
Q. M. T. D. B. Morris
Surg. J. Wilkinson

LONDONDERRY.
Londonderry.

Colonel Marq. of Londonderry, *K.G. M.P.*
Adjut. Capt. Goodinge
Paym. Samuel Stone
Q. M. Lieut. Browne
Surg. A. Taggart

LONGFORD.
Granard.

Colonel G. E. *of* Granard
Adjut. W. Walker
Paym. T. N. Edgeworth
Q. M. Wm Hazlewood
Surg. S. F. Crawford

LOUTH.
Collon.

Colonel Rt. Hon. T. H. F. Skeffington
Adjut. H. L. Pendleton
Paym. L. Crooks
Q. M. W. Hamilton
Surg. G. Murphy

NORTH MAYO.
Ballina.

Colonel Wm. Jackson
Adjut. Oliver Jackson
Paym. Jas. Johnston
Q. M. Sam. Strogen
Surg. John Hendrick

SOUTH MAYO.
Westport.

Colonel R. P. *M. of* Sligo
Adjut. Capt. P. Higgins
Paym. D. K. Prendergast
Q. M. P. Barrett
Surg. M. Nicholson

ROYAL MEATH.
Kells.

Colonel Tho. *Marq. of* Headfort
Adjut. Cap. J. M. Barnes
R.-P. 16
Paym. P. Archbold
Q. M. Lieut. Robinson
Surg. M. Nelligan

MONAGHAN.
Glassloughs, Tynan.

Col. C. P. Leslie, *M.P.*
Adjut. Capt. John Ross
Paym. James Nixon
Q. M. Lt. Johnson
Surg. R. Montgomery

QUEEN'S COUNTY.
Maryboro'.

Col. C. *Ld.* Castlecoote
Adjut. E. Skinner
Paym. Jas. M'Lean
Q. M. Cha. Byrne
Surg. J. Smith

ROSCOMMON.
Boyle.

Colonel R. *Visc.* Lorton
Adjut. Capt. Robertson
Paym. Nath. Low
Q. M. Lieut. Lennon
Surg. L. Hall, *M. D.*

SLIGO.
Sligo.

Colonel John Irwin
Adjut. Hen. Faucett
Paym. Robert Ormsby
Q. M. Lieut. Burrows
Surg. Henry Irwin

TIPPERARY.
(Or Duke of Clarence's Munster.)
Clonmell.

Colonel Hon. W. Bagwell *M. P.*
Adjut. Capt. Dan
Paym. John Garr
Q. M. Lieut. Bro
Surg. Cha. Kerr

TYRONE.
Caledon.

Colonel D. *Earl* Cal
Adjut. Rich. Carey
Paym. Wm. Pring
Q. M. W. Martin
Surg. S. Sinclair

WATERFORD.
Waterford.

Colonel H. *M. of* W ford
Adjut. Capt. Engli
Paym. T. M. Boyd
Q. M. Charles Sm
Surg. J. Briscoe

WESTMEATH.
Mullingar.

Colonel George, *Ear* Westmea
Adjut. Capt. Daly
Paym. Wm. Bond
Q. M. Ensign Guern
Surg. R. Barlow

WEXFORD.
Wexford.

Colonel J. *M. of* Ely
Adjut. Capt. Collin
Paym. W. J. Lyster
Q. M. Lieut. Dunic
Surg. Benj. Bigge

WICKLOW.
Arklow.

Colonel W. *E. of* Wi low
Adjut. Rich. Butler
Paym. Thomas Gray
Q. M. R. Martyn
Surg. David Wrigh

Volunteer Regiments *commissioned* by His Majesty.

LIGHT HORSE VOLS. OF LONDON AND WESTMINSTER.
(raised in 1779.)
Head Quarters, Gray's Inn Lane.

Colonel.
Cha. Bosanquet 2 June 15
Lieut. Colonel.
R. D. Dunlop 16 May 05
Major.
J. Maberly, *M. P.* 22 Dec 14
Captains.
Henry Berens 9 July 03
Geo. Jenner 16 Aug. 10
Herbert Jenner do.
M. Shakespear 10 June 12
Jos. Berens 22 Dec 14
Sam. Scott, *M. P.* 7 May 13
Lieutenants.
A. Hale Strong 29 June 09
Tho. Mellish 11 June 12
Major Rhode 23 Nov. 19
Wm. Merry, jun. 22 *P.* 20
John Dyneley 14 Mar.
Hen. Harman 8 Aug.
Cornets.
J. Drummond 7 May 18
A. Spottiswoode do.
Sam. Forster 23 Nov. 19
A. Wilson 22 Feb. 20
A. V. Spearman 14 Mar.
Tho. Wood 8 Aug.
Chapl. Rev. Gil. Buchanan, *LL.D.* 17 Dec. 94
Adj. J. Bawford, *ex.* 11 *to* 03
Q. M. G. Sheilden 27 Mar. 10
Surg. W. Wright 6 June 16
Surg. Wm. Sewell 13 Mar. 05
Scarlet, Facings black velvet. Lace silver.

ROYAL EAST INDIA VOL. INFANTRY.
Colonel.
Wm. Astell, *M.P.* 9 Aug. 20
Lieut. Colonel.
Wm. Wigram, *M. P.* 9 Aug. 20
Major.
George Raikes 9 Aug. 20
Captains.
Henry Johnson 9 Aug. 20
Cha. Mortimer do.
Jas. Peppercorne do.
George Collard do.
Walter Young do.
Edward Leslie do.
George Medley do.
Cornelius Wheeler do.
Joseph Allen 20 Sept.
M. Greenaway 21 Mar. 21
Lieutenants.
Geo. Ritherden 9 Aug. 20
Robert Smith 9 Aug.
Wm. And. Hunt do.
Wm. Baker do.
Wm. Keith do.
Wm. Carter do.
George Parish do.
Charles Preston do.
W. H. Nuthall 20 Sept.
Rob. Fletcher 31 Mar. 2
Willou. Wigston do.
Wm. Dickinson 25 May
Ensigns.
Peter Cameron 9 Aug. 2
Fra. Thompson do.
Cha. Hebard do.
Wm. Heathcote do.
John Brown 31 Mar. 2
Edw. Parish do.
Tho. Hannah do.
H. Dickinson 25 May
Adj. Henry Dickinson, *ex.* 8 Aug. 20

Digitized by Google

COMMANDER IN CHIEF OF THE MILITARY FORCE.

Field Marshal His Royal Highness, Frederick, Duke of York, K. G. and G. C. B.

Military Secretary M. Gen. Sir H. Taylor, K.C.B.	Lieut. Colonel [illegible]ay, † G. Grenadiers
Assistant Do. . . . Major Maling, 4 F.	M. E. Cooke, † h. p. 4 Dr. Gds.
Chaplain . . . . . The Rev. W. Dakins, D. D.	[illegible]xmouth, 7 D. G.
	[illegible]ell, J. Stanhope, Grenadiers

ADJUTANT GENERAL'S DEPARTMENT.

Adjut. Gen. M. Gen. Sir H. Torrens, K.C.B. & K.T.S.	*Ass. Adj. Gen.* Colonel Gardiner, † h. p.
Dep. Adj. Gen. Colonel John Macdonald, † h. p.	*Dep. As. A. Gen.* Capt. Garvock, h. p. 1 Garr. Bn.

Recruiting Department, 17, Duke-street, Westminster.
Lieut.-Colonel A. Macdonald, h. p. 1 Garr. Bn. . . . . *Inspecting Field Officer.*

QUARTER-MASTER-GENERAL'S DEPARTMENT.

At Head-Quarters.	*Assist. Quar. Mast. Gen.*
Quar. M. Gen. M. Gen. Sir J. Gordon, K.C.B. & K.C.R.S.F.	Brt. Lt. Col. Sir J. Dickson, K.C.B.
D. Q. M. Gen. Colonel Sir R. D. Jackson, K.C.B. Royal Staff Corps.	Lieut. Colonel Bainbrigge . . . . .
A. Q. M. G. Lt. Col. Hartsfield, Unattached.	Major Read . . . . .
Deputy A. Q. M. G. Brt. Maj. Booth . . . H. Staff Cor.	Lieut. Colonel Waller . . . . .
	Major Drake . . . . .

Stations.
Liverpool.
Pembroke.
Plymouth.
Bristol.
Portsmouth.

DISTRICTS.

	General Officers.	Stations.	Aides de Camp.	Majors of Brigade.
Northern. Consisting of Northumberland, Cumberland, Westmoreland, Durham, York, Cheshire, Lancashire and Isle of Man.	M. Gen. Sir J. Byng, K. C. B.	Pontefract	Capt. Stopford, 3 F. G.	Brt. Maj. Wood, h. p.
		Manchester		Brt. Maj. Echersley, h. p.
South Wales. Wilts, Dorset, and Hants.	M. G. Sir S. Lyon, K.C.B.	Portsmouth	Lt. Short, 44 F.	Brt. Maj. Harris, h. p. 1 Dr. G.
Western. Devon, Cornwall, and Somerset, exclusive of Bristol and its vicinity.	M. G. Sir Denis Pack, K.C.B.	Plymouth	Lt. Pack, 3 F. G.	Capt. T. M. Smith, h. p. 40 F.
Jersey.	M. Gen. Sir Colin Halkett, K.C.B. Lieut. Governor.	St. Heliers	Brt. M. Love, 53 F.	Capt. Treen, h. p. Royal Nt. Bd. to Col. H. Patent
Guernsey and Alderney.	Col. Sir J. Colborne, K.C.B.	St. Peter's Port		
Inspecting General of the Cavalry in Great Britain	M. Gen. Sir Lord. R. E. H. Somerset, K.C.B.	London . .	Maj. Ld. John T. H. Somerset, h. p.	Brt. Lt. Col. Radclyffe, h. p.

The following Counties, &c. are not contained in any Military District, and the Troops stationed in those Counties report direct to Head Quarters, viz.

Bedford,	Gloucester,	Middlesex,	Salop,
Berkshire,	Hereford,	Monmouth,	Stafford,
Bristol and its vicinity,	Hertford,	Norfolk,	Suffolk,
Buckingham,	Huntingdon,	Northampton,	Surry,
Cambridge,	Kent,	Nottingham,	Sussex,
Derby,	Leicester,	Oxford,	Wales, North and South
Essex.	Lincoln,	Rutland,	Warwick,
			Worcester.

The Troops in the Isle of Wight report to the Commandant at Albany Barracks.

Recruiting Districts.

Leeds.	***Insp. F. Off.*** Col. Salvin	***Bristol.***	***Insp. F. Off.*** . Lt. Col. Dan
Consisting of the Counties of Northumberland, Durham, Cumberland, Westmoreland, and parts of Yorkshire and Lancashire.	*Adj.* Geo. Mosse, *Lt.* 21May06	Consisting of the counties of Gloucester, Wilts, Somerset, Dorset, Devon, Cornwall, and part of Hants.	*Adj.* Val. Munbee, *Lt.* 28Fe
	Paymaster . . H. B. B. Adams		*Paymaster* . . W. H. Phillip
	Surgeon . . Charles Mapother		*Surgeon* . . . James Dease
	Superintending Officers.		***Superintending Officers.***
	Lieut. Campbell, 68 F. Leeds		Lieut. Keene, 25 F. Gloucest
	Lieut. Meredith, 6 F. York		Lieut. Lane, 10 F. Taunton
	Lt. Molloy, Rifle Br. Carlisle		Lt. Durnford, 19 F. Salisbu
	Lt. Hamilton, 46 F. Newcastle on Tyne		Lieut. Wolfe, 39 F. Exeter
	Lieut. Ford, 29 F. Huddersfield		Lt. Grayson, 15 F. Bath
			Lieut. Barlow, 32 F. Bristol
			Lieut. Wynn, 83 F. Bodmin
Liverpool.	***Insp. F. Off.*** Col. Freeth		
Consisting of the County of Cheshire, and parts of Lancashire, Yorkshire, Derby, Shropshire, and North Wales.	*Adj.* Henry Bertles, *Lt.* 3June13		
	Paymaster . . S. Colberg		
	Surgeon . . . . F. Coull		
	Superintending Officers.		
	Lt. M'Carthy, 66 F. Liverpool		
	Lieut. Edwards, 58 F. Sheffield		
	Lt. Frizell, 30 F. Manchester		
		London.	***Ins. F. Off.*** Lt. Col. A. Macdon
		Consisting of the counties of Middlesex, Surrey, Essex, Kent, Sussex, Berks, Oxford, Bucks, Hertford, Bedford, Huntingdon, Rutland, Northampton, Cambridge, Norfolk, and Suffolk.	*Adj.* W. A. Blakeney, *Lt.* 1Nov
			Paymaster John Cockburn
			Superintending Officers.
			Capt. Dickens, 35 F. Norwich
			Lt. Basden, 84 F. Huntingd
			Lieut. Hickman, 11 Dr. Lond
			Lt. Andros, 63 F. Ipswic
			Lieut. Grant, 86 F. Readin
			Lieut. Hutton, 31 F. Northampto
			Lieut. Newman, 14 F. Maidsto
			Lieut. Thorne, 56 F. London
Coventry.	***Insp. F. Off.*** Col. J. D. Morgan		
Consisting of the Counties of Lincoln, Nottingham, Leicester, Warwick, Worcester, Shropshire, Stafford, part of Derbyshire, and South Wales.	*Adj.* J. Ross, *Lt.* 9Sept 09		
	Paymaster . . J. Hall		
	Surgeon . . . . C. R. Baillie		
	Superintending Officers.		
	Lt. [illegible]Brook, 51 F. Birmingham		
	Lt. Vincent, 89 F. Worcester		
	Lt. Anstice, 53 F. Leicester		
	Lt. Busteed, 69 F. Nottingham		
	Lt. Carson, 68 F. Lichfield		
	Lt. [illegible]Woodgate, 34 F. Lincoln		
	Lt Brownrige, Rif Br Shrewsbury		
	Lt. Bolton, 67 F. Coventry		

Digitized by Google

Staff of Great Britain.

Depots, &c.

ISLE OF WIGHT.

Commandant . . . . . Col. John Ross, h.p. 66F.
Staff Captain . . . . . Col. D. Williams
Adjutant . . . . . Capt. J. Nicholson
Quarter Master . . . . . Capt. H. M'Intosh
Chief Paymaster . . . . . Henry Knyvett, Esq.
Chaplain . . . . . Rev. W. Lloyd

MAIDSTONE.—*Cavalry.*

Commandant . . . . . Col. Sir J. Brown, K.L.
Quarter Master . . . . . Lieut. Thos. Hyde
Assist. Surgeon . . . . . W. Butler, M.D.
Veterinary Surgeon . . . . . James Beringer

QUARTER-MASTER-GENERAL'S DEPARTMENT.

General Hospital and Invalid Depot at Chatham, &c.

Commandant General, Colonel Sir Archibald Christie

Staff Capts. . . Bt. Major Jervis
Capt. A. Dalgetty
Paymaster . . Henry Cuyler, Esq.
Princ. Med. Off. James Forbes, *M. D.*

Staff Surgeon John Davy, *M. D.*
Apothecary P. J. Macdonald
Dep. Purveyor George Pratt

Superintendent of the Cavalry Riding Establishment. . . . . Lieut. Colonel J. C. Peters
Assistant . . . . . Capt. James Chadwick

Principal Vet. Surg. to Regts. of Cav. . . . . . Edward Coleman
Provost-Marshal Gen. to the Army . . . . . John Hicks
Do. to the Life and 4 Foot Gds. & Prison for Deserters Thomas Bass
Surgeon to do. . . . . . Thomas Beckett

STAFF OF SCOTLAND.

General Officer.	Station.	Aide de Camp.	Major of Brigade.
M. Gen. Sir T. Bradford, *K.C.B.*	Edinburgh	Bt. Major Rainey, 55 F.	Bt. Maj. Lindesay, h.p.
	Glasgow		Lt. Col. Smith, Ride Brig.

Dep. Adj. Gen. . . Col. Sir G. H. B. Way, h.p.
Dep. Quar. Mas. Gen. Col. Sir Jn. Douglas, *K.C.B.*
Military Secretary Bt. Maj. *Ld.* H. Kerr, h. p.

Bagg. Mast. & Insp. of Roads Rob. Abstruther, Esq.
Dep. Judge Adv. . . Gilbert Hutcheson, Esq.

Recruiting District.

Paymaster . . J. Flyn . . . . Edinburgh

Glasgow.	Glasgow continued.	Superintending Officers.
Insp. F. Off. . . Lt. Col. Hastings **Adj.** Wm. Deans, *Lt.* 24 Dec. 26 **Staff Surgeon** Colin Dakers		Lieut. Cornwall, 21 F. Edinb Lieut. Peyton, 66 F. Glasgow Lieut. French, 26 F. Perth Lt. M'Lean, 42 F. Aberdeen Lt. Mill, 36 F. Inverness

Digitized by Google

Staff of Ireland.

Commander of the Forces	Gen. *Rt. Hon. Sir* David Baird, *Bt. G. C. B. & K.*	Capt. Horton, 81 F.; Cornet Lindsay, 2 Dr.; Bt. Maj. Moray, h.p. 19 Lan. — *Aid Ca*
Military Secretary	Lieut. Col. T. S. Sorell, h. p.	
Assistant do.	Lieut. M'Manus, h. p. 62 F.	

ADJUTANT GENERAL'S DEPARTMENT.

At Head Quarters—Dublin.		*In Districts.*	
Adj. Gen. . . .	M. Gen. *Lord* Aylmer, *K.C.B.*	*As. Adj. Gen.*	Lt. Col. Turner, h. p. . Cork
Dep. Adj. Gen. . .	Col. Thornton, h. p.	*Do.*	Lt. Col. D'Arcy, h. p. . Armag
Prin. As. Adj. Gen.	Col. O'Brien, h. p.	*Do.*	Lt. Col. Wooldridge, h. p. Athlo
Dep. As. Adj. Gen.	Capt. Craig, h. p.	*Do.*	Lt. Col. Grove, h. p. . Dubli

QUARTER-MASTER-GENERAL'S DEPARTMENT.

At Head Quarters—Dublin.		*In Districts.*	
Qua. Mast. Gen.	Lt. Gen. *Sir* George Airey	*A. Q. M. Gen.*	Colonel *Ld.* Greenock† Arm
Dep. Qua. M. Gen.	Col. S. Brown, h. p.	*Do.*	Lt. Col. Riddell . . . . . Dubl
As. Qua. M. Gen.	Col. R. Owen, h. p.	*Do.*	Lt. Col. *Sir* C. Broke, *K.C.B.* Cork
		Do.	Lt. Col. J. French . . . . Athlo

DISTRICTS.

Districts.	General Officers.	Stations.	Aides de Camp.
Leinster.	M. Gen. *Sir* C. Grant, *K.C.B.*	Dublin	Lt. *Earl of* Erroll, 12 La
	M. Gen. Wulff, R. Art.	Dublin	Lieut. Wulff, R. Art.
Ulster.	Maj. Gen. Egerton	Armagh	Bt. Maj. E. Kelly, h. p
Munster.	Maj. Gen. *Sir* J. Lambert, *K.C.B.*	Cork	Lieut. Uniacke, h. p.
Connaught.	M. Gen. *Sir* John Elley, *K.C.B*	Athlone	Bt. Maj. T. Reed, h. p.

Recruiting Districts.

Districts.		Districts.	
Northern.	*Insp. F. Off.* . Maj. N. Hamilton *Adj.* Tho. Shields, *Lt.* 3 Aug. 01 *Paymaster* . . Nich. Maunsel *Surgeon to the Forces* } R. J. Browne	Southern.	*Insp. F. Off.* . Col. G. Middl more *Adj.* Tho. Hill, *Lt.* 8 Jan. *Paymaster* . . F. Wemyss *Surgeon to the Forces* } J. V. Thompso
Head Quarters, Newry.	*Superintending Officers.* Lt. Huddleston, 34 F. *Belfast* Lt. Reynolds, 39 F. *Enniskillen* Lieut. Drewe, 27 F. *Newry* Lieut. M'Lean, 44 F. *Armagh*	*Head Quarters, Cork.*	*Superintending Officers.* Lieut. Powell, 37 F. *Cork* Lt. Harris, 23 F. *Limeric* Lieut. Petry, 35 F. *Kilkenn*
Centre.	*Insp. F. Off.* . Lt. Col. Hart *Adj.* J. Maguire, *Lt.* 9 Oct. 06 *Paymaster* . . H. J. Reynett *Surgeon to the Forces* } Tho. Brown		
Head Quarters, Dublin.	*Superintending Officer.* Lieut. Jones, 77 F. *Dublin* Lt. Ridgway, Rif. Br. *Ballinasloe* Lieut. Jenkins, 12 F. *Cavan* Lieut. Reade, 87 F. *Mullingar*		

Digitized by Google

Staff of Ireland.

Aides de Camp to His Excellency the Lord Lieutenant.

6th Major Disbrowe, Gren. Gds.	Extra Aides de Camp.
Major Hon. C. de Moleyns, 4 Dr. Gds.	Capt. Hon. F. Stopford, h.p. 89 F.
20th Capt. Hon. G. Bridgeman, h.p. 20 Ft.	6th Capt. Miller, 1 Life Gds.
6th Capt. Hon. G. Vesey, 3 Dr. Gds.	6th Lieut. O. Felix, Rifle Brig.
Lieut. Wrottesley, 16th Lancers	
6th Lieut. Col. Lord R. Kerr, 9 Dr.	

Commissariat Department.

Commissary General . . .	Colonel Charles Handfield	25 Jan. 1798	Dublin
Acting Dep. Com. Gen.	W. Webber	1 Oct. 1807	Dublin
Assist. Com.	W. Henderson	25 Jan. 1798	Dublin
do.	Goldsmith	do.	Limerick
do.	W. Hassanguet	4 May	Cork
Assist. Com. Gen.	John Grant, Inspector		Dublin
do.	Thos. Bolton	25 Jan. 1798	Limerick
do.	W. Maturin	25 Sept.	Berwick
do.	[illegible]	[illegible]	Dublin

Medical Department.

Director General and Chief of the Department . . . George Renny, *M. D.* 1 June 1799
Secretary . . . Mathew Tod Reade, Esq. Dublin.
Agent, William Newton, Esq. Dublin.

Physician General.

John Cheyne	1 Oct. 1820	Dublin

Surgeon General.

Philip Crampton, *M.D.*	10 June 1813	Dublin

Deputy Inspectors.

R. M. Pelle, *M. D.*	25 Sept. 1803	Dublin
Jas. Pitcairn, *M. D.*	22 Oct.	Cork
William Comins	9 Dec.	Athlone

Surgeons.

Edw. Bayly, *M. D.*	13 May 1799	Clonmel
Samuel Banke	20 June	Cork
Joseph Stringer	do.	Dublin
Henry Purdon, *M.D.*	do.	Belfast
Peter Ormsby	24 Jan. 1804	Limerick

Assistant-Staff-Surgeons.

Wm. H. Hume, *M.D.*	13 July 1809	Cork
John Simpson	25 July 1813	Do.
Tho. Brisbane, *M.D.*	do.	Do.
David Rees	do.	Do.
John Ligertwood	do.	Do.
D. O. Davies	do.	

Apothecary.

Edward O'Brien	30 June 1798	Cork

Deputy Purveyor.

Hugh Power	12 June 1800	Cork

Hospital Assistant.

Wm. S. Shelli	25 June 1819	Fermoy

Military Departments.

CHIEF SECRETARY'S OFFICE, *Dublin Castle.*

First Clerk . . . Edward Connor, Esq.

MUSTER OFFICE—*Dublin Castle.*

Muster Mast. Gen. and Clerks of the Cheque . . . Rt. Hon. Col. Wm. Bagwell / Lord Hon. Seymour Moore
Deputy do. . . . Mathew Handcock, Esq.

MILITARY ACCOMPTS OFFICE,—*Upper Merrion Street, Dublin.*

Commissioners . . . Colonel Tho. Brownrigg / Robert Baily, Esq. / Dugald Campbell, Esq. / Brook Taylor Cooke, Esq.
Secretary . . .

BOARD OF GENERAL OFFICERS.

Secretary . . . William Meake, Esq.
Dep. do. . . . Edward Connor, Esq.
Office—*Dublin Castle.*

JUDGE ADVOCATE GENERAL'S OFFICE, *Dublin.*

Dep. Judge Adv. . . . R. G. Leslie, Esq.
Provost Marshal . . . Lieut. R. Speedy

Comm. of Hibernian School . . . Major G. Spottiswood
Garr. Brig. Major . . . Bt. Maj. Bridge, Dublin

Agents for Half-pay: Francis B. Morland, Esq. Queen's County / Thomas T. Bernard, Esq.
Office—*No. 7, Ely's Quay, Dublin.*

Agent for Officers' Widows' Pensions . . . W. C. Colville, Esq.
Office—*Beckett's Bank, Dublin.*

Agent for the Transmission of Deserters . . . Thomas Brewer, Esq.
Office—*Dublin Castle.*

See BARRACK DEPARTMENT *of* IRELAND, *vide Page* 63.

Digitized by Google

MEDITERRANEAN.
(Gibraltar excepted.)

		Aides de Camp.
Commander of the Forces	Lt. General *Rt. Hon.* Sir Thos. Maitland, *G.C.B.* *Corfu*	Capt. D. Edwards, 79 F. Capt. *Hon.* R. P. Arden, 38 F. Lieut. Beauclerk, 27 F.
Military Secretary	Colonel James Maitland, h. p.	

Stations.	General Officers.	Aides de Camp.	Majors of Brigad
Malta.	M.Gen. *Sir* Manley Power *K.C.B.*	Lt.Col. Balneavis, 27F.	Capt. N. Browne, h
Ionian Islands.	⸗M.Gn. *Sir* F.Adam, *K.C.B.*	Capt. Rudsdell, 10 F.	Capt. Gilbert, 28 F.
Dep. Adj. Gen. Lt. Col. G. E. Ralfe, h. p. *Malta* *Dep. Asst. Adj. Gen.* *Dep. Q.M.G.* Lt. Col. W. L. Henries . . . *Corfu* *Dep. As. Do.* *Dep. Judge Adv.* Lt. Col. *Sir* Fred. Hankey, h. p.		*Insp. F. Off. of Militia* { Colonel Robert Travers Lt. Col. Charles Napier Lt. Col. Hon. H. C. de W. Graham Lt. Col. John T. Fane *Sub Inspect.* Capt. Krumin Capt. Knox Capt. H. Heathcote Bt. Maj. Oct. Temple Bt. Maj. M. Prager Capt. John Macphail	

GIBRALTAR.

General Officer.	Aide de Camp.	Major of Brigade.
Lieutenant Governor. General *Sir* George Don, *G.C.B.*	Bt. Maj. A. G. Campbell, 26F. Lieut. Budgen, h. p. R. Eng.	
Mil. Sec. Bt. Maj. Marshall, 14 F. *Town Maj.* Maj. J. Fraser late 7 R.V.B. *Town Adj.* Lt. Arch. Campbell, h.p.	*Dep. Judge Adv.* F. S. Larpent, *Esq.* *Gar. Q. M.* Lieut. J. Stevenson	*As. Bar. M.G.* ⸗Lt. Col. J. Otter *Barr. Mast.* Richard Hockin Robert Metcalfe

CANADA.

General Officers.	Aides de Camp.	Majors of Brigade.
Capt. Gen. & Gov. in Chief. Lt. Gen. *the Earl of* Dalhousie, G. C. B. *Quebec*	{ Lt. Col. Forrest, h. p. 34 F. ⸗Lt. W. Hay, 12 R. Lancers Ensign Maule, 79 F. *extra*	
⸗M.Gen. *Sir* P. Maitland, *K.C.B.* *York*	Bt. Major Hillier, 74 F.	Bt. Major Shekleton, h. p. Bt. Major Loring, 76 F.
Dep. Adj. G. Lt. Col. Harvey, h. p. *Adj. Gen.* ⸗Lt. Col. Foster, h.p. *Milit. Sec.* Col. H. C. Darling, h.p. *Assist. do.*	*Dep. Q.M.G.* Lt. Col. Cockburn, h.p. *A.Q.M.G.* Lt. Col. Lightfoot, h.p. *D.A.Q.M.G.* Capt. Fowler, h.p. 104 F. *Do.* . . . Capt. Dickson, h. p.	*D.B.Mas Gen.* P. Van Cortlan *Esq.*

NOVA SCOTIA & Dependencies.

General Officers.	Aides de Camp.	Major of Brigade.
Lt. Gen. ⸗*Sir* Jas. Kempt, *G.C.B.* *Halifax*	Bt. Maj. ⸗*Hon.* C. Gore, 85F. Ensign *Lord* F. Lennox, 66F.	Bt. Maj. Bazalgette, h. p. 98
M Gen. G. S. Smyth, *New Brunsw.* Capt. Shore, h.p.		
Milit. Sec. *Halifax* *Dep Adj. Gen.* Lt. Col. H. B. Harris, h.p. 86F. *Do.* *Dep. Q.M.G.* Lt Col. W. Beresford, h.p. 31F. *Halifax*	*Insp. P. Off. of Militia* ⸗Lt. Col. P. Wodehouse, h. p. *Fort Major* Ens. R. Green, h. p. *Newfoun* *Dep. Asst. M.G.* Capt. W. Goddard	

Digitized by Google

Commanding Officer.		
Lieut. Col. Gallipi[illegible]	(Capt. Deputy Judge Advocate.)	Lieut. Colonel, 11 F. Dr.

Presidencies.	General Officers.	Aides de Camp.	Major of Brigade.
Bengal.	M. Gen. L. Smith . . .	Capt. Place, 65 F.	Bt. Maj. Bridow, h.p. 34 F.
	M. Gen. Dowell		

WEST INDIES.

General Officers.	Aides de Camp.	Major of Brigade.
Commander of the Forces. Lt.Gen. *Sir* Henry Warde, *K.C.B.*	{ Capt. Spinks, 19 F. Capt. Dixon, h.p.	Maj. Gen. Campbell, C.B. K.C.B.
Barbadoes	Lieut. Hammill, 21 F.	Capt. Campbell, 81 F.
M. Gen. *Sir* F.P. Robinson	*Tobago*	
M. Gen. J. Murray	*Demerara*	
M. Gen. *Sir* Rob. Bell	*Grenada*	
M. Gen. Mainwaring	*St. Lucia* Lieut. Mainwaring, 34 F.	Capt. Bute, R. Art.
	Antigua 38	Capt. Doherty, 81 F.
	Trinidad	Capt. Crampton, h.p. 34 F.
	Barbadoes	

Mil. Sec.	Cap. W. E. Grant, h.p.	*Dep. Insp. Gen. Hosp.*	Dr. R. M. O'Connor, M.D.	
As. Mil. Sec.		*Do.*	Cap. Bracken, h.p. 21 F.	
D. As. M. Sec.	Lt. Halfhide, 1 W. I. R.	*Do.*	Cap. Kilkelly, h.p. 21 F.	*Trinidad*
	Lieut. O'Keeffe, 35 F.	*Do.*	Capt. Denham, 35 F.	*Barbadoes*
Dep. Adj. G.	B. Lt. Col. S. Berkeley, 16F.	*Do.*	Lieut. M'Nicol, h.p.	*Barbadoes*
As. Adj. Gen.	Major Janson, 34 F.	*Dep. J. Adv.*	M. Coulthurst, Esq.	
Dep. As. do.	Lieut. T. Smith, h.p.	*Pay. Gen.*	Lt. Wigley, h.p. 1 W. I. R.	
	Lieut. Young, h.p.	*Do.*	Lieut. C. Buchanan, h.p.	*Tobago*
Dep. Q. M. G.	L. Col. S. T. Popham, h.p.	*Do.*	Lieut. Clarke, 4 F.	*Dominica*
As. do.	Lt. Col. Walker, h.p.	*Do.*	Lieut. Wickham, h.p.	*St. Vincent*
Do.	Major Cassidy, 1 W. I. R.	*St. Lucia*	Lieut. O'Dell, 5 F.	*St. Lucia*
D. A. Q. M. G.	Major Wallis, h.p.	*Trinidad*	Lieut. Browne, R.E.	*Grenada*
		Antigua		

JAMAICA.

General Officers.	Aides de Camp.	Majors of Brigade.
M. Gen. Conran (*Lt. Gov.*)	{ Capt. Edwards, h.p. { Lieut. Ross, 50 F.	Capt. Nost, 38 F.

Dep. Adj. Gen.	Lt.Col. Bowles, 1 Gde. G.	*Dep. Q. M. G.* Lt.Col. Cooper, 38 F.	*Mil. Sec.* Bt. Maj. Hall, 38 F.

BAHAMAS.

Commanding Officer.			
Lt. Col.	Lt. Col. W. Alder 38 F.	Maj. Gen. Cor. Maj. Fraser, C.B.	Capt. and Brev. Maj.

HONDURAS.

Commanding Officer.	
Lt. Col. G. Arthur, h.p. Yk. Cha.	

Digitized by Google

EAST INDIES.

Governor General and Commander in Chief	General	The *Marq. of* Hastings, *K.G. & G.C.B.*	*Aides-de-Camp.* Major Stanhope, h. p. 56 F.; Capt. Dwyer, h. p. 34 Fo.; Lieut. Crole, 11 Lt. Dr.

Presidencies.	General Officers.	Aides de Camp.	Majors of Brigade.
Bengal.	M. Gen. L. Smith . . . M. Gen. Dalzell	Capt. Place, 65 F.	Bt. Maj. Bristow, h.p. 34
Madras.	Gen. *Sir* A. Campbell, *Bt. K.C.B.* M. Gen. Sewell . . . M. Gen. Pritzler	Bt. Maj. Molloy, 12 F. Lieut. Cannon, 89 F.	
Bombay.	Lt. Gen. the *Hon. Sir* C. Colville, *G. C. B.* M. Gen. Reynell . . .	B. Maj. Jackson, 6D. Gds. Lieut. Meade, 88 F.	Capt. Moore, 65 F.

Bengal.	*Madras.*	*Bombay.*
Mil. Sec. Lt. Col. Macra, 1 F. *Adj. Gen.* Col. *Sir* Tho. M'Mahon, *Bt.* 17 F. *Q.M.Gen.* Col. *Sir* S. F. Whittingham, *Kt.*† h. p. *Asst. Adj. Gen.* Bt. Maj. Croker, 17 F.	*Mil. Sec.* . . Capt. Wood, 2 F. *Dep. Ad. Gen.* Lt. Col. Murray, 16 L.D. *Dep. Q.M. Gen.* Lt. Col. R. Torrens, † 65 F. *Dep. Judge Adv.* Maj. Barrow, 69 F.	*Mil. Sec.* Lt. Col. Blair, 97 F.

CAPE of GOOD HOPE.

General Officers.	Aides de Camp.	Major of Brigade.
Governor.		
Gen. *Lord* Cha. H. Somerset	Bt. Maj. Rogers, 18 F. Capt. Somerset, 7 Dr. G.	Capt. O'Reilly, h. p. 21 L. Dr.

Mil. Sec. B. Maj. Rogers, 18F.	*Dep. Bar. M. G.*	
D.A.G. B. Maj. Blake, h.p. Cape R	*Assist. do.* Lt. Hanson, h.p. Cap. R.	
D.Q.M.G. Lt. Col. Bell,† h. p.	*Do.* Capt. Ebhart, 72 F.	

CEYLON.

General Officers.	Aides de Camp.	Majors of Brigade.
Governor.		
Lt. Gen. *Hon. Sir* Edw. Paget, *G. C. B.*	Capt. Champagne, 20 F. Lieut. Semple, 28 F.	
M. Gen. *Sir* E. Barnes, *K. C. B.*	Bt. Lt. Col. Hamilton, 2 Ceyl. R.	

Military Secretary Lt. Col. G. Marlay,† h. p.	*Dep. Q. M. Gen.*	Lt. Col. Hardy, 19 F.
Dep. Adj. Gen. . . Lt. Col. Walker 59 F.	*As. Qua. Mas. Gen.*	Maj. Fraser, 1 Ceylon Reg.

WESTERN COAST OF AFRICA.

Governor and Commander.	Major of Brigade.
Br. Gen. *Sir* Cha. MacCarthy, h.p.	Capt. J. Chisholm, 2 W. I. R.

Commissariat and Quarters, &c.

Commissariat Officers at Head Quarters.		Commissariat Officers at Camp.		Commissariat Officers at Quarters.	
Deputy Commissary General.					
Dep. Com. Gen.	Colonel Lindsay, h. p.	Military Sec.	Lieut. Col. Dumaresque, h. p.		
Dep. Com. Gen.	Colonel Nesbitt, h. p.	Military Sec.	Capt. Dick, h. p.		
Assistant Commissaries General.					
Dep. Com. Gen.	Lieut. Bradley, 56th Foot				
Deputy Assistant Commissaries General.					
Dep. Com. Gen.					
Assistant Commissaries General.					
Dep. Com. Gen.					

General Officers.		Staff at Head Quarters.		Staff at Camp.		Staff at Quarters.	
						Major of Brigade.	
M. General Darling	do.	Deputy Adjutant General.					
		Deputy Quarter Master General.					
		Assistant Adjutant General.					
		Assistant Quarter Master General.					
		Aide de Camp.					

TASMANIA.

Brig. Gen.	Arthur, C. B.	Hobart Town	Lieut. Col.	Snodgrass, h. p.		Major of Brigade.	
						Capt.	Harrison, 28 Foot

NEW SOUTH WALES.

Brig. Gen.	Sir Thos. Brisbane, *KCB.*	Sydney	Lieut.	Fennell, h. p. 21 F.		Capt.	Ovens, h. p.
Mil. Sec.	Lieut. Col. Goulburn	do.					
Dep. Adj. Gen.	Lieut. Col. Barney	do.					
Dep. Qu. Mast. Gen.	Lieut. Col. Dumaresque	do.					
Assist. Adj. Gen.	Major Lockyer	do.					
Assist. Qu. Mast. Gen.	Major Mitchell	do.					
Aide de Camp.	Capt. Wallace, 39 Foot	do.					
Brig. Gen.	Sir Jas. Macarthur, *KCB.*	Windsor					
Aide de Camp.	Capt. Macarthur, 39 Foot	do.					
Brig. Gen.	Sir Edward Kerrison, *KCB.*	Bathurst					
Aide de Camp.	Capt. Kerrison, 39 Foot	do.					
Brig. Gen.	Sir Thos. Dyke Acland, *KCB.*	Newcastle					
Aide de Camp.	Capt. Acland, 39 Foot	do.					
Brig. Gen.	Sir Maurice O'Connell, *KCB.*	Maitland					
Aide de Camp.	Capt. O'Connell, 39 Foot	do.					
Brig. Gen.	Sir Geo. Gipps, *KCB.*	Sydney					
Aide de Camp.	Capt. Gipps, 39 Foot	do.					
Brig. Gen.	Sir Richard Bourke, *KCB.*	Sydney					
Aide de Camp.	Capt. Bourke, 39 Foot	do.					

Mil. Sec.	Lieut. Col. Gregor	Sydney					
Dep. Adj. Gen.	Lieut. Col. Barney	do.					
Dep. Qu. Mast. Gen.	Lieut. Col. Dumaresque	do.					
Assist. Adj. Gen.	Major Lockyer	do.					
Assist. Qu. Mast. Gen.	Major Mitchell	do.					
Aide de Camp.	Capt. Wallace, 39 Foot	do.					
Brig. Gen.	Sir Jas. Macarthur, *KCB.*	Windsor					
Aide de Camp.	Capt. Macarthur, 39 Foot	do.					
Brig. Gen.	Sir Edward Kerrison, *KCB.*	Bathurst					
Aide de Camp.	Capt. Kerrison, 39 Foot	do.					
Brig. Gen.	Sir Thos. Dyke Acland, *KCB.*	Newcastle					
Aide de Camp.	Capt. Acland, 39 Foot	do.					
Brig. Gen.	Sir Maurice O'Connell, *KCB.*	Maitland					
Aide de Camp.	Capt. O'Connell, 39 Foot	do.					
Brig. Gen.	Sir Geo. Gipps, *KCB.*	Sydney					
Aide de Camp.	Capt. Gipps, 39 Foot	do.					
Brig. Gen.	Sir Richard Bourke, *KCB.*	Sydney					
Aide de Camp.	Capt. Bourke, 39 Foot	do.					

Digitized by Google

Commissariat of Stores, &c.

Commissaries General.

Gabriel Wood	8July1806	*Canada*
Peter Turquhaud	31July1811	*West Indies*

Deputy Commissaries General.

R. J. Routh	4Mar.1812	*Mediterranean*
David Allan	13Dec.13	*Barbadoes*
George Damerum	23do.	*Malta*
T. P. Luscombe	13July	
Frederick Brennan	28Apr.1814	*New S. Wales*
J. W. Clarke	3Aug.	*Canada*
E. P. Coffin	4do.	*Do.*
William Wemyss	25Dec.	*New S. Wales*
David Elliot	23Oct.1816	*Jamaica*
William Fitter	do.	*London*
Francis W. Linden	do.	*Nova Scotia*
William Brown	10July1891	*Malta*
A. Somerville	do.	*Jamaica*
Richard Bailey	do.	*London*
Tupper Carey	do.	*Mauritius*
John Forbes	do.	
P. C. L. de St. Remy	do.	*London*

Assistant Commissaries General.

William Lane	29Apr.1812	*Newfoundla.*
Thomas F. Winter	do.	*Bermuda*
Ralph Rogerson	31Mar.1814	*Cape of G. H.*
W. Hewetson	do.	*Ionian Islds.*
J. M. Cobb	9May	*Antigua*
James Laidley	1July	*Barbadoes*
J. S. Dohree	do.	*Canada*
Thomas Price	do.	*New Brunsw.*
George Moore	23Sept.	*Berbice*
John Coffin	1Nov.	*Canada*
John Lawrence	do.	*St. Kitts*
Martin Rossiter	do.	*St. Vincent*
Denzil Ibbetson	25Dec.	*St. Helena*
William Cumming	do.	*Malta*
George Head	do.	*Nova Scotia*
Henry James Wild	4May1815	*Portsmouth*
Joshua Brook	29Oct.1816	*Bahamas*
David Gardiner	do.	*Tobago*
William Miller	do.	*Trinidad*
John Laidley	do.	*Grenada*
Hugh Hill	do.	*Canada*
F. E. Knowles	do.	*Gibraltar*
Affleck Moodie	do.	*New So. Wales*
Richard Williams	5Nov.	*Mediterran.*
John Hare	20Dec.1819	*Canada*
John Bruce	25Apr.1821	*Africa*
Charles Bonomi	19July	*Nova Scotia*
Edward Wood	do.	*St. Kitt's*
Patrick Davidson	do.	*Barbadoes*
Thomas White	do.	*Grenada*
W. H. Priestley	do.	*Mediterran.*
Daniel Kearney	do.	*Dominica*
George Menvell	do.	*Bermuda*

Deputy Assistant Commissaries General.

John Lewis	20Nov.1810	*Barbadoes*
Joseph Gillespie	24Jan.1812	*Canada*
F. W. Major	29Apr.	*Barbadoes*
Richard Green	23May	*Canada*
Lovell Pennell	do.	*Cape of G. H.*
J. B. Knight	25do.	*Malta*
Henry Hendy	do.	*Tobago*
John Tench	do.	*St. Lucia*
J. K. Macbreedy	do.	*Barbadoes*
Js. Thompson	8Nov.	*Canada*
Robert Allsopp	do.	*Do.*
W. H. Robinson	do.	*London*
T. H. Thomson	8Dec.	*Canada*
Samuel Cuming	11do.	*Malta*
Thomas Hill	do.	*Canada*
Chs. A. Clarke	15Dec.1813	*Nova Sc*
Duncan Mangab	31Dec.1818	*Malta*
J. L. Schmitter	do.	*Canada*
William Cundell	do.	*Malta*
P. L. Chiarandz	do.	*Ionian I*
Henry Gurll	31do.	*Barbado*
William Green	16Mar.	*Canada*
Robert Cotes	29do.	*Malta*
Wm. Barron	15Apr.	
Archibald Riddel	22do.	*Malta*
W. A. Thompson	11May	*Canada*
T. A. Stayner	do.	*Do.*
W. S. Lukin	24do.	*Cape of G. H.*
Thomas Lane	23June	*St. Kitts*
William Thomson	28do.	*Canada*
J. M. Simpson	13July	*Gibraltar*
Chs. Blackadar	29do.	*Nova Scot*
Wm. Stanton	4Sept.	*Canada*
Mich. Bailey	do.	*Do.*
John Finlay	do.	*Do.*
J. S. Jesse	16do.	*Nova Scot*
Alexander Trotter	27Oct.	*Malta*
T. W. Ramsay	28Nov.	*London*
John Leggatt	do.	*Canada*
Edw. S. Baynes	16Dec.	*Ionian Isl*
William Bailey	10Jan.1815	*Canada*
John Flanner	15do.	*Tobago*
C. W. Bevedge	do.	*Newfound*
William Cordeaux	do.	*N. So. Wa*
Geo. Hull	do.	*Do.*
Ernest Eyl	do.	*Ionian Isl*
Thomas Nugent	do.	*London*
James Wickens	5Feb.	*Canada*
Rob. Grindlay	11do.	*London*
Geo. Swinney	25do.	*Nova Scot*
George Withers	11Mar.	*London*
T. Wetherall	24do.	*Do.*
E. F. W. Steinkopff	31do.	
W. Broughton	15Apr.	*New S. Wal*
Wm. W. Yeates	30do.	
Fra. R. Foote	do.	*Mauritius*
George Hayward	2May	*Honduras*
Geo. Elliot	do.	*Barbadoes*
Andrew Chalmers	4do.	*Canada*
Wm. Bowman	do.	*London*
James D. Watt	do.	*Cape of G.*
James Slade	do.	*Nova Scotia*
W. J. Greig	13do.	*Canada*
Thomas Arnold	do.	*Do.*
John Ashworth	31do.	*Do.*
Sir J. Murray, *Bt.*	17June	*Gibraltar*
John Jarvis	1July	*London*
James Bishop	do.	*Gibraltar*
George Pierce	13do.	*Demarara*
J. Lindsay	do.	*Barbadoes*
Charles Thornton	do.	*Do.*
Robert Lindsey	do.	*Antigua*
William Plant	5Sept.	*Nova Scotia*
Bev. Robinson	do.	*Do.*
Chs. Graham	do.	*Canada*
F. T. Billings	9do.	*Do.*
H. C. Darling	13do.	*Nova Scotia*
John David	11Oct.	*Malta*
William Ross	8Nov.	*Canada*
Oliver Goldsmith	17Dec.	*Nova Scotia*
William Low	do.	*Do.*
Robert Lee	25do.	*Newfoundland*
Louis Donatti	do.	*Canada*
A. J. Nightingall	do.	*London*
James Horne	do.	*Cape of G. H.*
George Stevens	do.	*Ionian Isls.*
William Stevens	do.	*Newfoundland*
John Edye	do.	*Demerary*
Thomas Scobell	do.	*Canada*

William Hall	25Dec.1814	*Bahamas*
John Radford	do.	*Honduras*
J. G. Eyl	do.	*Halifax*
Nathan Jackson	do.	*London*
John B. Price	do.	*Gibraltar*
Samuel Tubby	do.	*Canada*
John Cooper	do.	*Mauritius*
Robert Johnstone	do.	*Cape of G. H.*
Thomas Rae	do.	*Canada*
Samuel Pettie	do.	*Ionian Islds.*
Edw. Hoffay	do.	*London*
Peter Roberts	do.	*New So. Wales*
Henry Bowers	do.	*Canada*
Thomas Bennett	do.	*Jamaica*
Wm. R. Whiteford	do.	*Cape of G. H.*
Thomas Burnett	do.	*Jamaica*
Augustus G. Faxardo	do.	*Grenada*
Tho. Walker	do.	*New S. Wales*
W. H. Louis	do.	*Ionian Islds.*
Colin Miller	do.	*Canada*
James Wilson	do.	
Benjamin Smith	25Apr.1815	*Heligoland*
Chas. Wemyss	do.	*Dominica*
George Boldby	do.	*Trinidad*
John Craig	do.	*Cape of G. H.*
Henry George Grey	do.	*Canada*
William Greig	do.	*Do.*
Charles Morgan	4May	*Canada*
Kenneth Cameron	do.	*Gibraltar*
John Westbrook	do.	*Canada*
G. F. Haversaat	do.	*West Indies*
J. P. Marter	do.	*Nova Scotia*
Thomas Fraser	do.	*West Indies*
John Lloyd	8June	*Cape of G. Hope*
John Lewis	18July	*Jamaica*

Josiah Pryce	4Nov.1815	*London*
Chas. Edward Moilliet	do.	*Dominica*
T. R. Aitchison	22Oct.1816	*Canada*
R. H. Dee	do.	*Do.*
J. W. Reed	do.	*Bermuda*
George Maclean	do.	*Canada*
William Fletcher	do.	*Nova Scotia*
Henry B. Bowerman	do.	*Bahamas*
William Milliken	do.	*Nova Scotia*
Sylvester O'Halloran	do.	*Jamaica*
James D. Fitzgerald	do.	*Do.*
William Hoare	do.	*Nova Scotia*
Thomas Stickney	do.	*Canada*
Frederick Montgomerie	do.	*Malta*
William Pulsford	do.	*Dominica*
William Dike	do.	*Canada*
H. E. Head	do.	
George C. Sanford	do.	*Jamaica*
John Clements	5Nov.	*Canada*
Isaac Blackburne	do.	*Do.*
Amos Lister	20Dec.1819	*Do.*
Charles Howard	1June1824	*African coast*
John Bland	do.	*Do.*
William R. Eppes	1July	*Mediterran.*
Robert Corlett	do.	*London*
Charles Bridgen	do.	*Do.*
George Adams	do.	*Mediterran.*
Henry Ashton	do.	*London*
Joseph Hazard	do.	*Do.*
William Stanton	do.	*Do.*
James Bond Grist	do.	*Do.*
James Lucas Thompson	do.	*Canada*
Henry Laurie	do.	*Do.*
John Richard Comper	do.	*London*
Charles Swain	do.	*Canada*

Commissariat of Accompts.

Commissary General.

Ja. Dickens	19July1821	*London*

Deputy Commissaries General.

Joseph H. Adams	4May1813	*Canada*
B. F. Telfer	25Dec.1814	*Malta*
Edward Dance	22Oct.1816	*West Indies*

Assistant Commissaries General.

William Mackay	25Feb.1813	*Barbadoes*
J. Woodhouse	1Oct.	*Malta*
C. S. Schnitzler	do.	*Gibraltar*
John Spurrier	1July1814	*Malta*
Wm. H. Snelling	25Dec.	*Canada*
William Hayward	22Oct.1816	*Cape of G. H.*
Henry Bennett	do.	*Barbadoes*
William Ellidge	do.	*Mauritius*
Adolph. Vieth	16July1821	*Nova Scotia*

Deputy Assistant Commissaries General.

Wm. Jennings	2Mar.1812	*Canada*
Wm. Furmidge	30do.	*London*
C. Rayenead	23an.1813	*Corfu*

William Duke	25Feb.1813	*Barbadoes*
J. Woolrabe	4Sept.	*Gibraltar*
William Coates	1Oct.	*Canada*
Wm. Downes	31Jan.1814	*Do.*
John Lane, jun.	do.	*Do.*
John H. Allsupp	2May	*Barbadoes*
Edward Case	4do.	*Gibraltar*
John Irvine	9Sept.	*Cape of G. Hope*
Alexander Grant	25Dec.	*Nova Scotia*
James Mason	do.	*Canada*
Robert Charles	do.	*Mauritius*
Martin Cokely	do.	*Barbadoes*
Wm. Condamine	do.	*Malta*
Joseph Chartier	do.	*Nova Scotia*
John Jennings	do.	*London*
Charles Hambly	do.	*Do.*
Charles Tidmarsh	29do.	*Canada*
Abraham Nicholls	23Apr.1815	*Gibraltar*
Henry B. Deakins	19July1821	*London*
Samuel Carr	do.	*Do.*
Joseph Stacey Browne	do.	*Do.*
Tho. Davis Knight	do.	*Do.*
Augustus Murton	do.	*Do.*

Blue—Facings Black Velvet—Embroidery Gold.

Digitized by Google

Director General. Sir James M'Grigor, *M. D.* 15June1815
Principal Inspector William Franklin, *M. D.* 12July1810
Secretary Samuel Reed, *Esq.*

Office, No. 3 Berkeley-street, Piccadilly.

Agent, Mr. Window, No. 9, Craig's Court.

Dep. to Foreign Medical Officers, Mr. Disney, No. 26, Parliament Street.

Inspector.

John Wright, *M. D.* 16Jan.1800 *Canada*
E. Tegart, *Local Rank* 25Mar1821 *Barbadoes*

Deputy Inspectors.

W. A. Burke, *M. D.* 23Aug.1807 *Mauritius*
(*Dep. Insp.* 17*th July*, 1817.)
John Robb, *M. D.* 28May1812 *C. of G. Hope*
(*Dep. Insp.* 26*th Nov.* 1818.)
Alex. Menzies, *M. D.* 3Aug.1815 *Barbadoes*
John Heunen, *M. D.* 7Sept. *Mediterran.*
John Erly, *M. D.* 14do. *Edinburgh*
JamesStrachan, *M. D.* 18Jan.1816 *Nova Scotia*
W. W. Fraser 16July1817 *Gibraltar*
Cha. Farrell, *M. D.* 9Oct. *Ceylon*
JacobAdolphus, *M. D.* 28Nov.1819 *Jamaica*
A. Nicoll, *M. D.* (*Local Rank*)
12Oct.1820 *Africa*

Physicians.

Jos. Skey, *M. D.* 18July1805 *Mediterran.*
James Forbes, *M. D.* 5Nov.1812 *Chatham*
(*Dep. Insp.* 25*d Oct.* 1817.)
John Dwyer, *M. D.* 18Feb.1815 *Ceylon*
C. G. Denecke, *M. D.* 17June *Isle of Wight*
(*Dep. Insp. on the Cont. only* 22*d Feb.* 1816.)
John Arthur, *M. D.* 3Aug.1815
Hugh Bone, *M. D.* 7Sept. *Barbadoes*
TheodoreGordon, *M. D.* do. *London*
(*Dep. Insp.* 26*th Nov.* 1818.)
Tho. Shortt, *M. D.* 30Nov. *St. Helena*
James Weir, *M. D.* 12Aug.1819 *Jamaica*
James Arthur, *M. D.* 29Mar.1821 *Canada*

Surgeons.

G. R. Baillie 28Mar.1801 *Coventry*
(*Dep. Insp.* 17*th July*, 1817.)
Stephen Panting 25May1804 *Tobago*
J. Thomas 2June *Zante*
G. E. Griffin 23June1808 *St. Kitts*
Edward Doughty 6Apr.1809 *Barbadoes*
John Glasco 29June1809 *St. Lucia*
F. Q. Short 17Aug. *Canada*
Sir M. A. Barmester, *M. D.* 4Jan.1810 *Isle of Wight*
John Walker 24Jan.1811 *Demarara*
(*Dep. Insp.* 21*st May*, 1818.)
Hen. Grassett 31Jan.1811 *Canada*
Thomas Duncan 8Aug. *Halifax*
(*Dep. Insp.* 17*th July*, 1817.)
James Sharp 26Sept.1811 *Trinidad*
Alexander Boyle 19Mar.1812 *New Brunswick*
Charles Collier 4June *Ceylon*
William Hill 28Sept. *Gibraltar*
(*Dep. Insp.* 17*th July*, 1817.)
William Stewart 10Sept.1812 *Canada*
Owen Lindsay 2Nov. *Mediterranean*
Rob. Hartle 28Jan.1813 *Antigua*
John Murray 9Sept. *Cape of G. H.*
Colin Dakers do. *Glasgow*
James Elliot 14Oct. *Barbadoes*
Hen. Marshall 21Dec.
Edward Daw 17Mar.1814 *Dominica*
C. G. V. Millingen, *M. D.* 26do. *Bahamas*
John Williams do. *Bermuda*
Fred. Loinsworth 7July *Grenada*
Patrick Hughes, *M. D.* 28Sept. *Berbice*
Alexander Schetky do. *York Hospital*

Assistant Surgeons.

B. Nicholson 29Apr.1813 *Ceylon*
Rom. Amiel 3June *Gibraltar*
Frederick Dix 19Aug. *Gibraltar*
John Ramsay, *M. D.* 30Dec. *Jamaica*
William Twining 10Mar.1814 *Ceylon*
Tho. Rolston 6May *Landguard*
Charles Grier 31May1815 *Malta*
JamesKennedy, *M. D.* 22June *Mediterra*
J. F. Frank 27July *Jamaica*
William Lloyd, *M. D.* 9Nov. *Do.*
J. J. Bigsby, *M. D.* 14Mar.1816 *Canada*
T. G. Stephenson 9July1818 *Ceylon*
George R. Melin 6Aug. *Chatham*
John W. Watson, *M. D.* 23Feb.1819 *Mauritius*
Samuel Hill 25Mar. *Edinburg*
Thomas Napier do. *Nova Sco*
J. M. Bartley, *M. D.* 24June *Maidstone*
Joseph Allen 25do. *Demarara*
Jas. Johnstone, *M. D.* 12Aug. *Jamaica*
J. F. Pink 27Apr.1820 *Canada*
Cha. QuartleyPalmer 25June *Barbadoes*
Bryan O'Beirne 12Oct. *Africa*
Peter Maclauchlane 6Nov. *Do.*
James D. Millar 25Jan.1821 *Chatham*
John Millar 8Feb. *Jamaica*
William Birrell, *M. D.* 5Apr. *Barbadoes*
Jas. S. Huston, *M. D.* 25June *Cape of G.*

Purveyor.

William Cathcart 25May1804 *Barbadoes*

Deputy Purveyor.

George Pratt 3June1813 *Chatham*

Apothecaries.

Edmund Starkie 8Oct.1807 *Mediterran*
Wm. Wheadon 18Oct.1810 *Ceylon*
W. T. Iliff 31Oct.1811 *Mediterranea*
G. Montgomery, *M. D.* do. *Canada*
Richard Morris 2Sept.1812 *Mauritius*
John Carter 11Mar.1813 *Halifax, N.*
W. R. Burtowes 13May *Jamaica*
James Taylor 9Sept. *Barbadoes*
George John 1May1815 *Gibraltar*
James W. Simpson 18do. *St. Helena*
G. Middleton 7Sept. *Medical Dep.*
John Shower do. *Africa*
P. J. Macdougall 6Aug.1818 *Chatham*
Wm. Thompson 2Apr.1821 *Cape of G.*

Hospital Assistants.

John Coghlan 9Nov.1812 *Ceylon*
Henry Muir 6Jan.1813 *Malta*
J. R. Gillespie 7Apr. *Ceylon*
Hugh Orr 10May *Isle of Wigh*
Thomas Teevan 3June *Gibraltar*
James Burt 7do. *Isle of Wigh*
Alexander Nelson 4Oct. *Cape of G. H.*
William White do. *Isle of Wigh*

Digitized by Google

Digitized by Google

Barrack Department of Great Britain.

Comptroller . . Osborne Markham, *Esq.*
Deputy do. . . Edw. Boscawen Frederick, *Esq.*
Accomptant . . William Hemming, *Esq.*
Office, New Street, Spring Garden.

Assistant Inspectors General.

R. Archdall, *Esq.*
G. Barkeley, *Esq.*
Capt. Baddeley
Major Bruce
Capt. Nairne
G. Mackenzie, *Esq.*
H. Teesdale, *Esq.*

Barrack Masters.

Adams Samuel . *Hounslow*
Alexander . . *Bradshaw*
Amory Thos. *Maj. Sheffield*
Andrew C. . . *Sherwicst*
Baskeigh S. F. . *Stockport*
Baynton C. *Capt. Brighton*
Beever John . . *Hull*
Benson, C. *Lt. Macclesfield*
Berdmore Tho. . *Winchester*
Bowater W. *Maj. Birmingham*
Braybrooke W. . *Manchester*
Brown J. . . . *Hamilton*
Buncombe J. . . *Taunton*
Bygrave G. A. . *Parkhurst*
Caldwell J. . . *Chelmsford*
Carrington W. H. *Isle of Man*
Chaundy J. A. *Cap. Arundel*
Clover J. . . . *Norwich*
Collier R. . . . *Glasgow*
Cooke Rob. . . . *Brecon*
Corben Wm. . . *Guernsey*
Corlett Tho. . . *King's Mews*
Covell J. . . . *Colchester*
Dewell T. *Lieut. Haslar*
Dowman E. *Lt. Maidstone*
Doyle Wes. *Capt. Scarborough*
Du Pre J. W. . *Canterbury*
Durnford, A. W. *Chatham*
Dustin Jas. *Lt. Tolraes*
Forbes A. *Major . Stirling Cast.*
Forster N. *Lieut. Portsmouth*
Gouldon A. . . *Aberdeen*
Gillmore J. A. *Lt. Ayr*
Gladstanes R. . . *Plymouth*
Goodsman John *Hampton court*
Hamilton Charles *Tower*
Hannret William *Aldermary*
Hay John . . . *Dundee*
Hicks John . . . *Paisley*
Hobbs T. *Capt. Coventry*
Hughes John . . *Hyde Park*
Hunt W. . . . *Dover Heights*
Jones L. T. . . *Sunderland*
King Joseph . . *Deal (New)*
Kinsey J. . . . *Windsor (Can.)*
Laye George *Fort Cumberland*
Leake G. M. . . *King Street*
Lefroy A. *Capt. York*
Lempriere S. . . *Jersey*
Little Geo. *Lieut. Carlisle*
Logan Da. . . . *Berwick*
Luke Samuel . . *Burnley*
M'Donald W. . . *Bexhill*
——— J. . . . *Edinburgh*
Mackenzie Alan *Hilsea*
Manby G. W. *Capt. Yarmouth*
Mac Dougall D. *Fort William*
Manford W. . . *Fort George*
Marshall R. . . . *Modbury*
Menzie Rob. . . *Portmoak*
Morrant W. . . . *Sidney P.*
Mouat J. . . . *Fort Charlo*
Stewart R. *Capt. Rumford*
Newton W. . . . *Leeds*
Nichol *Lieut. Landguard*
Oates M. *Capt. Pendennis Ca*
O'Connor John . . *Truro*
Palmer S. . . . *Harwich*
Peirse Jas. . . . *Deptford*
Pitman Henry . . *Dover (O*
Rodber Thomas . . *Weymouth*
Rollo John . . . *Perth*
Roope Geo. . . . *Ipswich*
Roughead J. . . . *Pierhill*
Sheldon J. *Capt. Hastings*
Sheppard W. . . . *Deal (Old*
Sly Richard . . . *Eastbour*
Spalding W. R. *Lt. Ft. Augu*
Suckling W. . . *Windsor (C*
Tonkin W. H. . . *Exeter*
Tooze Henry . . . *Dorchest*
Travers Jos. . . . *Portsmou*
Tregent A. J. *Cap. Chester*
Tudor James . . . *Chichest*
Vinter G. *Capt. Gosport*
Walker Peter . *Knightsbri*
and Kensing
——— Samuel *Maher Hea*
Warren R. . . . *Nottingh*
Wathen G. *Lieut. Croydon*
Wellwood A. M. . *Shorncliff*
Whistler W. . . . *Saltby*

Barrack Department of Ireland.

Chief Commissioner and Dep. Barrack Mast. Gen. Lt. Gen. Quin John Freeman
Secretary . . . . . John Hughes, *Esq.*
Supervisor of Accounts . . . . . Edward Smyth, *Esq.*
Office—*No. 8, Upper Merrion Street, Dublin.*

Superintendent General.

R. O'Callaghan Newenham, *Esq.*

Inspectors General.

Edward Bagot, *Esq.*
George Melvin, *Esq.*

Barrack Masters.

Armstrong T. St. Geo. *Athlone*
Bowles Henry . . *Youghal*
Brett Charles . . *Belfast*
Browne Thomas . *Galway*
Buchanan Rob. . *Westport*
Collis John . . . *Kinsale*
Cornwall Henry . *Roscrea*
Costello Cha. . . *Ballachadereen*
Courtenay T. G. . *Dungarvon*
——— Tho. . . *Newry*
Courtney John . . *Cappoquin*
Crawford David . *Ballyhannon*
Crummer Sam. . . *Parsonstown*
Cullen Edw. . . . *Castlecomer*
Dunboyne, *Ld.* { *Richmond* / *Portobello &* / *Recr. Depot*
England D. A. . . *Clare Castle*
Fleming Arthur . *Cavan*
Flinn Joseph . . *Nenagh*
Fortescue Matt. . *Dundalk*
Galwey Christ. . *Ross Castle*
Gethin W. St. L. *Hughavanagh*
Grace M. J. . . *Waterford*
Harding Wm. . . *Cork Harbour*
Hardy H. W. . . *Rathkeale*
Heath Francis . . *Portumna*
Hemmings Matt. *Limerick*
Hemsworth Wm. *Loughrea*
Henchy Donat. . *Newbridge*
Hughes H. J. . . *Fethard*
——— James . . *Naas*
Joyce David . . *Banagher*
Irvine Hamilton . *Enniskillen*
Irwin Henry . . *Boyle*
——— Arthur . . *Sligo*
Kearney Jas. . . *Armagh*
Kelly Lan. . . . *Ballymena*
Kenny Courtney . *Ballinrobe*
——— Robert . . *Bantry, &c.*
Keogh Ignatius . *Gort*
King John . . . *Tullamore*
Laffan Joseph . . *Kilkenny*
Langton Amos . . *Buttevant*
Lawe Alexander . *York*
Magill Wm. . . . *Omagh*
Mahon Thomas . *Roscommon*
Manifold John . *Leitrim*
Mansergh Dan. . *Templemore*
Martin Robert . *Downpatr*
M'Farlane F. . . *Longford*
M'Intosh D. . . *Glenmalu*
Mockler Edw. . . *Carlow*
Moore Garrett . *Carrick on*
Nash Henry . . *Carrickfer*
O'Flanigan J. F. *Fermoy*
Parker R. L. . . *Drogheda*
Percy Hen. *Carrick on Shan*
Pexton John . . *Mullingar*
Picknoll Hugh . *Swords*
Powell Wm. . . *Strabane*
Power George . *Beerhaven*
Quin William . *Cashel*
Rea John . . . *Derry*
——— Charles . *Loughswi*
Ross Thomas . . *Clonmell*
Ryan William . *Castlebar*
Sandfords Geo. . *Dublin*
Sargent Henry . *Caher*
Smith Benjamin . *Thurles*
Snowe William . *Foxford*
Stanley *Sir* Edw. *(Dep.) Du*
Stokes Oliver . *Tralee*
Studdart Jonas . *Laragh*
Towell John . . *Wexford*
Warner Henry . *Trim*
White Tho. . . *Cloghnak*

Digitized by Google

Chaplains & Regimental Pupil Students, &c.

Chaplains' Department.

Chaplain-General and Principal Chaplain to the Forces—Rev. Archdeacon Hale, D.D.

Chaplain to the Forces—Rev. J. Lonsdale, M.A.

Assistant Chaplains to the Forces—Rev. Robert Lubin, Esq.

Rev. J. Lonsdale, M.A.

Rev. Maurice James, M.A.

Rev. B. B. Stevens, M.A.

Rev. C. G. Lefroy, M.A.

Rev. N. R. Dennis, M.A.

Rev. D. Evans, M.A.

Rev. S. G. Ferris, M.A.

Paymaster-General's Department.

Paymaster-General . . . Right Hon. Sir Charles Long, G.C.B. M.P.
Deputy do. . . . . Richard Neave, Esq.

Deputy Paymaster-General . . . Sir Geo. Murray, K.C.B.
Assistant Paymaster-General . . . Joseph Cartwright, Junior, Esq.
Assistant Paymaster-General . . . John Gregory, Esq. Gibraltar

Students at the Royal Military College.

Lieut. Skelton . . .	Gren. Gds.	Lieut. Walker . . .	1 F. Lieut. Brown
Lieut. Crawfurd . . .	20 F.	Lieut. Gillespie . . .	b.p. 80 L. Lieut. Carter
Ensign L. Gregge . . .	79 F.	Lieut. Hodgson . . .	3 D. G. Lieut. Makeace
Lieut. T. Reed . . .	6 Reg. Lancers	Lieut. Scott . . .	b.p. 68 F. Lieut. Roberts
Ensign Thomas . . .	84 F.	Lieut. Head . . .	98 F. Lieut. Kitson

Honourable East India Company's Depot and Recruiting Officers.

DEPOT.

Commandant . . . Major Eliezer Hay
Staff Captain . . . Lt. Major H. E. Somerville
Adjutant . . . Capt. John Macfarlane
Paymaster . . . Capt. Hoogland
Surgeon . . . Thomas Ogle

RECRUITING OFFICERS.

Captain . . . John Pratt
Richard Greene
William Marshall

COLONIAL DEPARTMENT.

Prin. Sec. of State Earl Bathurst, *K. G.*
Under Secretary Hon. P. Courtenay, *Esq. M.P.*
Private Secretary Charles Greville, *Esq.*
Office, Downing-street.

WAR-OFFICE.

Sec. at War Rt. *Hon. Ld. Visc.* Palmerston, *M.P.*
Dep. Sec. at War William Merry, *Esq.*
First Clerk . . Robert Lukin, *Esq.*
Principal Clerk . Richard Brown, *Esq.*
Priv. Sec. to Sec. at War Wm. Merry, jun. *Esq.*
Department of Accounts.
Superintendent of the Current Branch, at the Horse Guards } Laurence Sullivan, *Esq.*
Superintendent of Arrear Branch in Duke Street, Westm. } Michael Foveaux, *Esq.*
Judge Adv. Gen. of the United Kingdom } Rt. *Hon.* John Beckett
Deputy Judge Advocate J. A. Oldham, *Esq.*
Assistant do. do. . . C. B. Wollaston, *Esq.*
Office, No. 13, Downing-street.

CONSOLIDATED BOARD OF GENERAL OFFICERS,

For the Inspection and Regulation of the Clothing of the Army, the Investigation of Claims for Losses, and for all Duties heretofore performed by the Clothing Board, Board of Claims, and other Boards of General Officers.

Field Marshal.
Earl Harcourt, *G.C.B.*

General.
Sir A. Clarke, *G.C.B.*
E. of Harrington
N. Balfour
E. Stevens
Earl Cathcart, *K.T.*
Sir H. Dalrymple, *Bt.*
O. De Lancey
A. Ross
Sir G. Hewett, *Bt. GCB.*
Jn. Ld. Howden, *G.C.B. & K.C.*
R. R. Wilford
Earl of Rosslyn, *GCB.*
Sir G. Beckwith, *G.C.B.*
E. Ludlow, *G. C. B.*
Hon. E. Finch
H. Wynyard
M. of Anglesey, *K.G. & G. C. B.*
Sir R. Brownrigg, *Bt. G.C.B.*
Hon. E. Phipps
W. Cartwright
Sir C. Green, *Bt.*
Sir H. Calvert, *Bt. GCB.*

Lieut. Generals.
Sir H Oakes, *Bt. G.C.B.*
Hon. H. G. Grey
Hn. *Sir* E. Paget, *G.C.B.*
Sir B. Spencer, *G.C.B.*
P. Maitland
E. of Dalhousie, *G.C.B.*
Hn. Sir A. Hope, *G.C.B.*
J. Fraser
Sir R. Macfarlane, *KCB*
Sir S. Auchmuty, *G.C.B.*
Sir W. H. Clinton, *G.C.B*
Lt. Gen. Coghlan
Sir H. Fane, *K.C.B.*
Sir Robert Bolton
Sir W. Anson, *K. C. B.*
Sir G. Cooke, *K.C.B.*
W. Eden
Sir G. T. Walker, *G.C.B.*

Major Generals.
D. L. T. Widdrington
Sir W. H. Pringle, *K.C.B*
P. K. Skinner
G. Gosselin
Sir J. W. Gordon, *Bt. K.C.B.*
R. Darling
E. Baynes
W. Gifford
J. Orde
C. B. Egerton
Sir C. Halkett, *K. C.B.*
Sir T. S. Beckwith, *KCB*
Sir F. Adam, *K.C.B.*

Acting Committee for the Year 1820.
President—Lt. Gen. P. Maitland
Major Generals.
D. L. T. Widdrington | P. K. Skinner
Secretary . . . . . Henry Elliott, *Esq.*
Office, No. 21, Spring Gardens.

INSPECTORS OF ARMY CLOTHING.

Colonel *Hon.* G. A. C. Stapylton, h. p.
Colonel *Sir* R. Arbuthnot, *K. C. B.* 2 F. G.

INSPECTOR OF REGIMENTAL COLOURS.

Sir George Nayler, Clarenceux King of Arms—Genealogist of the Order of the Bath—King of Arms of Hanover, and of the Order of St. Michael and St. George.
Office, Heralds' College, Doctors' Commons.

BOARD OF ORDNANCE.

Master General . . { Fd. Marshal (The *Duke* of Wellington, *K.G. & G.*
Lieut. General . . . Lt.-Gen. *Sir* H. Oakes, *Bt.*
Surveyor General . . Lt.-Col. *Sir* Ulysses B. Bu
Clerk of the Ord. . Robert Ward, *Esq. M.*
Prin. Storekeeper . Mark Singleton, *Esq.* M
Clerk of Deliveries . *Hon.* E. Phipps, M
Sec. to the Mast. Gen. Lt.-Col. *Lord* Fitzroy Somerset, *K.C.B.* Gen. *Sir*
Do. Board . . . . Rt. H. Crew, *Esq.*
Treasurer . . . . . Wm. Holmes, *Esq.* M
Aides-de-camp to the Mast. Gen. { Capt. *Hon.* G. Cathcart, Lieut. Alg. Greville, Gre
Office, Pall Mall.

Insp. Gen. of Fortifica. General Gother Ma
Deputy Do. . . . . Maj. Gen. Rowley
Office, No. 83, Pall-mall.

COMMISSIONERS R. MILITARY COLL

Field Marshal *H. R. H. the D. of* York, *K. G. C. B.—Commander in Chief*
Right Hon. Ld. Visc. Palmerston, *Sec. at*
Right Hon. N. Vansittart—*Chanc. of Exche*
Field Marshal *H.R.H. the D. of* Cumberland,
Field Marshal *H.R.H. the D. of* Cambridge,
Fd. Mar. *H.R.H. the D. of* Gloucester, *K.G.&*
Field Marshal The *Duke of* Wellington, *K & G. C. B.—Master Gen. of the Ordnance*
Field Marshal *W.* Earl Harcourt, *G.C.B.*
General *Earl of* Harrington
General *Earl* Cathcart, *K. T.*
General *Earl of* Rosslyn, *G.C.B.*
General *Sir* Robert Brownrigg, *G.C.B.*
General *Sir* C. Green, *Bt.*
General *Sir* H. Calvert, *Bt. G.C.B.*
Lt. Gen. *Sir* H. Oakes, *Bt. GCB. Lt. Gen. of*
Lt. Gen. *Hon. Sir* Alex. Hope, *G.C.B.*
Lt. Gen. F. Maitland
M. Gen. *Sir* George Murray, *G.C.B.—Gove*
M. Gen. *Sir* J. W. Gordon, *Bt. K.C.B. Qua. Ma*
Maj. Gen. *Sir* Henry Torrens, *K.C.B.—Adj.*
Major General R. Darling
Col. John Macdonald—*Dep. Adj. Gen.*
Col. *Sir* R. D. Jackson, *K.C.B.—Dep. Q. M. G.*

Secretary, Capt. Garvock, Adjutant Gene
Office, Horse Guards.

COMMISSIONERS R. MILITARY ASYLU

Field Marshal *H.R.H. the D. of* York, *K. G.*
Field Marshal *H.R.H. the D. of* Cumberland,
Field Marshal *H.R.H. the D. of* Cambridge,
Fd. Mar. *H.R.H. the D. of* Gloucester, *K.G.&*
Field Marshal The *Duke of* Wellington, *K & G. C. B.—Master Gen. of the Ordnance*
Right Hon. Lord Visc. Palmerston—*Sec. at*
General *Earl* Cathcart, *K. T.*
General *E. of* Harrington—*Gov. of Windso*
General *Earl of* Rosslyn. *G.C.B.*
Gen. *Sir* R. Brownrigg, *Bt. G.C.B.*
Rt. Hon. Sir Cha. Long, *G.C.B.—Paymaster*
General *Sir* S. Hulse—*Gov. of Chelsea Hosp*
General *Sir* G. Hewett, *Bt.*
General De Lancey
General *Sir* C. Green, *Bt.*
General *Sir* H. Calvert, *Bt. G.C.B.*
Lt. Gen. *Sir* A. Hope, *G.C.B.*
Lt. Gen. *Sir* H. Oakes, *Bt. G.C.B. Lt. Gen. of Ordn*
M. Gen. *Sir* G. Murray, *G.C.B.—Gov. of R. Mil.*
Rt. Hon. John Beckett—*Judge Advocate G.*
M. Gen. *Sir* J. W. Gordon, *Bt. K.C.B. Qua. Ma*
Maj. Gen. *Sir* Henry Torrens, *K.C.B.—Adj.*
Major General R. Darling
Col. John Macdonald—*Dep. Adj. Gen.*
Col. *Sir* R. D. Jackson, *K.C.B.—Dep. Q. M.*
Bishop of London
Bishop of Winchester
William Merry, *Esq. Dep. Sec. at War*
The Rev. Archdeacon John Owen, *Chaplain*

Digitized by Google

ORDER OF ST. MICHAEL AND St. GEORGE.

Instituted by His Majesty, 27th April, 1818, by Letters Patent under the Great Seal.

KNIGHTS GRAND CROSSES.

His R. H. Frederick, *D.* of York, *K.G & G.C.B.*
His R. H. Ernest, *D.* of Cumberland, *K.G. & G.C.B.*
His R. H. Aug. F. *D.* of Cambridge, *K.G.& G.C.B.*
His R. H. Wm. F. *D.* of Gloucester, *K.G. & G.C.B.*
His R. H. Leopold G. F. *Prince* of Saxe-Coburg of Saalfeld *K.G. & G.C.B.*
Alten, M. Gen. *C. Count, G.C.B.* late Ger. Leg.
Anglesey, Gen. *the Marq. K.G.& G.C.B.* 7 Dr. Ascill, Gen. *Sir* Charles, *Bt.* 4 E.
Bentinck, Lt. Gen. *Lord* Wm. *G.C.B.* 11 Dr.
Berkeley, Lieut. Gen. *Lord* Geo. *G.C.B.* 60 F.
Bloomfield, Major Gen. *Rt. Hon. Sir* Benj.
Burghersh, Colonel *Lord*, 7 h. p. 63 F.
Campbell, Lt. Gen. *Sir* Hen. Fred. *K.C.B.*
Clinton, Lt. Gen. *Sir* Wm. Henry, *G.C.B.* 3 F.
Colville, Lt. Gen. *Hon. Sir* Charles, *G.C.B.*
Cumberlege, Lt. Gen. *S. Lord, G.C.B.* 3 Dr. Don, General *Sir* George, *G.C.B.* 36 F.
Dornberg, M. Gen. *Bar. K.C.B.* late Ger. Leg.
Dreschel, Lt. Gen. Fred. *Bar.* do.
Hastings, Gen. *the Marq. of, K.G.& G.C.B.* 67 F.
Hastings, Gen. *Sir* Charles, *Bt.* 12 F.
Hill, Lt. Gen. *R. Lord, G.C.B.* 55 F.
Hope, Lieut. Gen. *Sir* John, 26 F.
Howorth, Maj. Gen. *Sir* Edw. *K.C.B.* R. Art.
Hulse, Gen. Samuel, 2 F.
Kempt, Major Gen. *Sir* Jas. *G.C.B.* 81 F.
Kinnaird, Lt. Gen. *A. Lord, K.C.B.* late Gen. Lt.
Lyon, Major Gen. *Sir J. K.C.B.* late of 97 F.
Mackenzie, Lieut. Gen. Alex. late of 36 F.
Mackenzie, Lieut. Gen. *Sir R. K.C.B.* late of 27 F.
Manners-sut. Lt. Gen. *Sir* Wm. T. *K.C.B.* late 58 F.
Murray, Lt. Gen. *Sir* George, *G.C.B.* 74 F.
Murray, Lt. Gen. *Sir* John, *Bt.* 26 F.
Somerset, Gen. C. W. Viscount, *G.C.B.* 23 Dr.
Wellington, *the D. of, K.G. & G.C.B.*

COMMANDERS.

Airey, Lt. Gen. *Sir* Geo. Aug. Gen. Staff in Ireland
Barnard, Lieut. Gen. *Sir* Andrew Fras.
Bathurst, Lt. Gen. *Sir* Geo. Gen. Staff in the Br.
Bolton, Lt. Gen. *Sir* Rd. late 15 Dr.
Bourchier, Lt. Col. *Sir* Rd. Roy. Art.
Brisbane, Lt. Gen. *Sir* Chas. Gen. Staff
Burnside, Lieut. Col. H. *Bar.* 7 Dr.
Dickson, Lt. Col. *Sir* Alex. *K.C.B.* Roy. Art.
de Robertson, Lt. Col. Gen. Staff

King of Arms of the Order—Sir Geo. Naylor.

N. B.—Such Officers as have received Orders and Decorations are entitled to wear the Insignia of the same.

Commander's Town and Shore Houses . . . . . 2 Live places 2

ROYAL HANOVERIAN GUELPHIC ORDER.

KNIGHTS GRAND CROSSES.

His R. H. Frederick, *D.* of York, *K.G & G.C.B.*
His R. H. Ernest, *D.* of Cumberland, *K.G.& G.C.B.*
His R. H. Aug. F. *D.* of Cambridge, *K.G.& G.C.B.*
His R. H. Wm. F. *D.* of Gloucester, *K.G. & G.C.B.*
His R. H. Leopold G. F. *Prince* of Saxe-Coburg of Saalfeld *K.G. & G.C.B.*
Alten, M. Gen. *C. Count, G.C.B.* late Ger. Leg.
Anglesey, Gen. *the M.of, K.G.& G.C.B.* 7 Dr.
Ascill, Gen. *Sir* Charles, *Bt.* 4 E.
Bentinck, Lt. Gen. *Lord* Wm. *G.C.B.* 11 Dr.
Berkeley, Lieut. Gen. *Lord* Geo. *G.C.B.* 60 F.
Bloomfield, Major Gen. *Rt. Hon. Sir* Benj.
Burghersh, Colonel *Lord*, 7 h. p. 63 F.
Campbell, Lt. Gen. *Sir* Hen. Fred. *K.C.B.*
Clinton, Lt. Gen. *Sir* Wm. Henry, *G.C.B.* 3 F.
Colville, Lt. Gen. *Hon. Sir* Charles, *G.C.B.*
Cumberlege, Lt. Gen. *S. Lord, G.C.B.* 3 Dr.
Don, General *Sir* George, *G.C.B.* 36 F.
Dornberg, M. Gen. *Bar. K.C.B.* late Ger. Leg.
Dreschel, Lt. Gen. Fred. *Bar.* do.
Hastings, Gen. *the Marq. of, K.G.& G.C.B.* 67 F.
Hastings, Gen. *Sir* Charles, *Bt.* 12 F.
Hill, Lt. Gen. *R. Lord, G.C.B.* 55 F.
Hope, Lieut. Gen. *Sir* John, 26 F.
Howorth, Maj. Gen. *Sir* Edw. *K.C.B.* R. Art.
Hulse, Gen. Samuel, 2 F.
Kempt, Major Gen. *Sir* Jas. *G.C.B.* 81 F.
Kinnaird, Lt. Gen. *A. Lord, K.C.B.* late Gen. Lt.
Lyon, Major Gen. *Sir J. K.C.B.* late of 97 F.
Mackenzie, Lieut. Gen. Alex. late of 36 F.
Mackenzie, Lieut. Gen. *Sir R. K.C.B.* late of 27 F.
Manners-sut. Lt. Gen. *Sir* Wm. T. *K.C.B.* late 58 F.
Murray, Lt. Gen. *Sir* George, *G.C.B.* 74 F.
Murray, Lt. Gen. *Sir* John, *Bt.* 26 F.
Somerset, Gen. C. W. Viscount, *G.C.B.* 23 Dr.
Wellington, *the D. of, K.G. & G.C.B.*

COMMANDERS.

Airey, Lt. Gen. *Sir* Geo. Aug. Gen. Staff in Ireland
Barnard, Lieut. Gen. *Sir* Andrew Fras.
Bathurst, Lt. Gen. *Sir* Geo. Gen. Staff in the Br.
Bolton, Lt. Gen. *Sir* Rd. late 15 Dr.
Bourchier, Lt. Col. *Sir* Rd. Roy. Art.
Brisbane, Lt. Gen. *Sir* Chas. Gen. Staff
Burnside, Lieut. Col. H. *Bar.* 7 Dr.
Dickson, Lt. Col. *Sir* Alex. *K.C.B.* Roy. Art.
de Robertson, Lt. Col. Gen. Staff
de Wissell, Lt. Col. Fred. late Ger. Leg.
D'Urban, Maj. Gen. *Sir* Ben. *K.C.B.* Cape
Grant, Major Gen. *Sir* Colquhoun, *K.C.B.*
Halkett, Maj. Gen. *Sir* Colin, *K.C.B.* late 5 F.
Hallkett, Lieut. Col. Hugh
Hammond, Lieut. Gen. F. T.
Hartmann, Lt. Col. *Sir J. K.C.B.* late Ger. Leg.
Himmer, Lt. Gen. *Sir* H. *K.C.B.*
Honstedt, Major Gen. *A. Bar.* on the
Hugenpetersdorff, Lt. Col. Charles, late
Keche, Lt. Col. *Sir* P. K. + h. p. 7 Dr. Gds.
Kielmansegge, Lt. Gen. *Bar.* late Ger. Leg.
Regh
Taylor, Major Gen. Herbert
Turner, Lt. Gen. *Sir* Hilgrove, *K.C.B.*
Vivian, Major Gen. *Sir* R. Rumley, *K.C.B.*
Wood, Colonel *Sir* Geo. Adam, Roy. Art.

KNIGHTS.

A'Court, Lieut. Col. C. A. h. p. Greek Lt. Inf.
Aly, Lieut. Col. Charles, late German Leg.
Bodenstedt, Lt. Col. Rudy. do.
Brown, Lt. Col. Thos. Hen. h. p. 83 F.
Bruckmann, Lieut. Col. H. late German Leg.
Chapman, Lieut. Col. R. 1st Royal Engineers
Christie, Col. *Sir* A. *of* late 4 R. Vet. Bat.
Gen. of Hosp.
Clutterbuck, Lieut. Col. 2 M. 1 F. 95 F.
De Bosset, Lieut. Col. Chas. h. p. 60 F.
de Jonquieres, Lieut. Col. Chas. late Ger. Leg.
de Wissell, Lieut. Col. Aug. do.
Eckseley, Major Nathaniel, h. p. 22 R. Vet. Bn.
Gregorjer, Lt. Col. Gustavus, 18 F.
Grant, *Sir* James, *M. D.* Insp. of Hosp.
Gruben, Lieut. Col. P. *Bar.* late Ger. Leg.
Hartwig, Lieut. Col. F. do.
Haycock, Capt. Wm. 96 F.
Krauchenberg, Lt. Col. Geo. late Ger. Leg.
Lautour, Lt. Col. *P. de*, h. p. 31 F.
Lindam, Lieut. Col. late German Leg.
Lukingkel, Lt. Col. *Chas. Bar.* do.
Muller, Lieut. Col. Geo. do.
Reh, Lieut. Col. Fred. do.
Reitzenstein, Lt. Col. *Aug. Bar.* do.
Schaumberg, Lieut. Col. Geo. do.
Schlutter, Lieut. Col. Fred. do.
Thornton, Lt. Col. Rich. h. p. 7 Dr. Gds.
Wachholtz, Lt. Col. Fred. late Ger. Leg.
Wissell, Lt. Col. Fred. do.

King of Arms of the Order—Sir Geo. Naylor.

N. B.—Such Officers as have received Orders and Decorations are entitled to wear the Insignia of the same.

Commander's Town and Shore Houses . . . . . 2 Live places 2

Digitized by Google

BRITISH MILITARY OFFICERS

ON WHOM FOREIGN ORDERS HAVE BEEN CONFERRED,

Who have received the Royal Permission to accept the same, and have be duly notified in the London Gazette and registered in His Majesty's Colle of Arms.

REGULATIONS OF HIS MAJESTY RESPECTING FOREIGN ORDERS.

1st. That no British subjects shall accept a Foreign Order, or wear its Insign without having previously obtained a Warrant under the Royal Sign Manual, (dire ed to the Earl Marshal of England,) granting them His Majesty's permission to cept and wear the same.

2d. That the intention of a Foreign Sovereign to decorate a British subject wi the Insignia of such Order shall be notified to His Majesty's Principal Secretary State for Foreign Affairs, either through the King's Minister abroad, or through t accredited Minister of the Foreign Sovereign resident at this Court.

3d. That when His Majesty's Principal Secretary of State for Foreign Affairs sh have taken His Majesty's pleasure, and obtained his consent upon the occasion, shall then signify the same to His Majesty's Principal Secretary of State for the Hon Department, in order that he may cause the usual Warrant to be prepared for t Royal Sign Manual, and take such other steps as may be necessary for carrying H Majesty's pleasure into effect accordingly.

4th. That when the Warrant is signed by the King, it shall be announced in t Gazette in the usual manner, and registered in His Majesty's College of Arms.

In addition to the above Regulations the following were deemed expedient to a nounce, in the year 1812,

5th. "That no subject of His Majesty could be allowed to accept the Insignia o Foreign Order from any Sovereign of a Foreign State, except they shall be so conf red in consequence of active and distinguished services before the enemy, either sea or in the field; or unless he shall have been actually employed in the service such Foreign Sovereign."

And in March, 1813, the following proviso should be thereafter inserted in all Roy Warrants for the acceptance of Foreign Orders:

6th. "That His Majesty's Licence and Permission doth not authorize, and sh not be deemed or construed to authorize, the assumption of any style, appellatio rank, precedence, or privilege appertaining unto a Knight Batchelor of these realms

N. B. Before the Principal Secretary of State for Foreign Affairs takes The King pleasure, on any application for an Officer in the Army to be permitted to accep Foreign Order, he causes the same to be referred to the Commander in Chief, throu His Royal Highness's Secretary, to know whether or not His Royal Highness se any objection to His Majesty's pleasure being taken thereupon.

And if the application be in favour of a Naval Officer, the Principal Secretary State for Foreign Affairs communicates with the First Lord of the Admiralty, to t same effect, previous to The King's pleasure being taken thereon.

(Signed) CASTLEREAG

Abercromby, Col. *Hon.* Alex. † h. p. Coldst. Gds.	Commander Tower and Sword
A'Court, Lt. Col. Cha. A. h. p. 1 Greek Lt. Inf.	Commander St. Ferdinand and of Merit
Airey, Lt. Gen. *Sir* George	St. Maurice and Lazare St. Joseph of Tuscany
Alten, M. Gen. Cha. *Count, K. C. B.*	Russian Order of St. Anne, First Class Wilhelm of the Netherlands, Third Class Commander of the Tower and Sword
Anderson, Lt. Col. Alex. † h. p. Port. Serv.	Knight Tower and Sword
Anson, Lt. Gen. *Sir* Geo. *K. C. B.* late 23 Dr.	Commander of the Tower and Sword
Arbuthnot, Colonel *Sir* R. *K.C.H.* Coldst. Gds.	do. do.
Arentsschildt, Major *Sir* V. † late Germ. Leg.	do. do.
Armstrong, Lt. Col. Rich. † h. p. Port. Serv.	Tower and Sword
Armstrong, Capt. *Sir* Fred. *Kt.* h. p. Port. Serv.	do.
Ashworth, Colonel Cha. † h. p. Port. Serv.	Commander of do.
Aubin, Capt. Tho. h. p. 8 Gar. Bn.	St. Joseph of Tuscany
Austin, Lt. Col. John, h. p. Portug. Serv.	Commander Tower and Sword
Aylett, M. Gen. *Sir* William	Knight Maria Theresa

Digitized by Google

Baird Gen. *Sir* David, *Bt. G. C. B.* 24 F.	Crescent
Barns, M. Gen. James S. + 1 F.	Tower and Sword
Beckwith, M. Gen. *Sir* T. S. *K. C. B.*	do.
	Grand Cross Tower and Sword
	St. Ferdinand and of Merit
Beresford, Lt. Gen. W. C. *Lord, G. C. B.*	of St. Hermenegilde
	St. Fernando
Berkeley Lt. Col. *Sir* G. F. *K.C.B.* 3 F. G.	Tower and Sword
Bingham, M. Gen *Sir* G. R. *K. C. B.* 88 F.	do.
Blakeney, Colonel *Sir* E. *K. C. B.* 7 F.	do.
Blunt, M. Gen. Richard, late of 9 F.	Commander of do.
Bradford, M. Gen. *Sir* Thos. *K.C.B.* late of 82 F.	do. do. do.
Broke, Lt. Col. *Sir* Charles, *K.C.B.*	Tower and Sword
Browne, Colonel *Sir* John, + 1 Dr.	do.
Buchan, Col. John, + h. p. Port. Serv.	Commander of do.
Burgh, Lt. Col. *Sir* U. *K.C.B.* Gren. Gds.	do. do.
	Knight Maria Theresa
Burghersh, Colonel J. *Lord*, + h. p. 68 F.	Grand Cross St. Ferdinand and of Merit
	Grand Cross St. Joseph of Tuscany
Burgoyne, Lt. Col. J. F. + Royal Eng.	Tower and Sword
Butler, M. Gen. *Sir* E. G. late of 87 F.	Knight Maria Theresa
Bryce, Colonel *Sir* Alex. + Royal Eng.	Commander St. Ferdinand and of Merit
Camac, Lt. Col. Burgess, 1 Life Gds.	Charles the Third
Campbell, Colonel *Sir* Arch, *K.C.B.* 58 F.	Commander Tower and Sword
	St. Anne of Russia, Second Class
Campbell, Colonel *Sir* Neil, *Kt.*, + h. p. Corsica Rs.	St. George of Russia, Third Class
Campbell, M. Gen. James, + h. p. 94 F.	Tower and Sword
	Knight Maria Theresa
	St. George of Russia, Fourth Class
Campbell, Colonel *Sir* Colin, *K.C.B.* Coldst. G.	Maximilian Joseph of Bavaria
	Commander Tower and Sword
Campbell, Lt. Col. *Sir* John, 75 F.	Tower and Sword
Campbell, Lt. Col. Patrick, Royal Artillery	Charles the Third
Carrol, Colonel *Sir* W. P. *Kt.* + 18 F.	Charles the Third
	St. Andrew of Russia
Cathcart, Gen. W. *Earl, K.T.* 2 Life Gds.	St. George of Russia
Cathcart, Major, *Hon.* Fred. 2 Dr.	St. Anne of Russia
Cathcart, Capt. *Hon.* George, h. p. R. W. I. R.	St. Wladimir
Cavan, Gen. R. *Earl of*, 58 F.	Crescent
	Military Order of Merit of Russia
Charles, Capt. James N. h. p. 11 F.	St. Wladimir
	Commander St. Ferdinand and of Merit
	Grand Cross of the Royal Neapolitan
Church, Lt. Col. Rich. + h. p. 2 Greek Light Inf.	Order of St. George of the Reunion
	Commander Tower and Sword
Colville, Lt. Gen. *Hon. Sir* C. *G.C.B.*	Grand Cross Tower and Sword
Combermere, Lt. Gen. *Sir Lord, G.C.B.* 9 Dr.	Tower and Sword
Cox, Colonel *Sir* William, h. p. Port. Serv.	San Fernando
Crosse, Major Joshua, 36 F.	St. Ferdinand and of Merit
Cust, Capt. Richard, 21 F.	Sun and Lion of Persia
D'Arcy, Lt. Col. Joseph, Royal Art.	Cross of St. Ferdinand and of Merit
De Bathe, Major W. P. 85 F.	St. George of Russia
Dornberg, M. Gen. *Baron, K.C.B.*	Charles the Third
Douglas, Colonel *Sir* Howard, *Bt.* + h. p.	do.
Downie, *Sir* John, h. p. Assist. Commis. Gen.	Crescent
Doyle, Lt. Gen. *Sir* John, *Bt. G.C.B.* 87 F.	Tower and Sword
Doyle, Lt. Col. *Sir* J. M. *K.C.B.* h. p. 12 Gar. Bn.	
Dundas, Colonel *Hon. Sir* R. L. *K.C.B.* h. p.	Commander of do.
D'Urban, M. Gen. *Sir* Ben. *K.C.B.* h. p. Port. Serv.	Tower and Sword
Elder, Colonel *Sir* George, + h. p. Port. Serv.	do.
Fenwick, Lt. Col. Wm. + Lieut. Gov. of Pendennis	do.
Fermor, M. Gen. *Hon.* T. W. late of 3 F. G.	St. Wladimer, Fourth Class
Gardiner, Capt. *Hon.* Herbert, Royal Art.	St. Wladimer
Gilbert, Lieut. Robert G. Royal Marine Art.	Commander of St. Ferdinand and of Merit
Gossett, Lt. Col. William, + h. p. Royal Eng.	Charles the Third
Gough, Colonel *Sir* Hugh, *Kt.* + 96 F.	3d Class of the Order of Wilhelm
Graham, Lt. Col. C. D. Dep. Gov. of St. Maws	Tower and Sword
Grant, Lt. Col. *Sir* M. *K.C.B.* h. p. Port. Serv.	Grand Cross Tower and Sword
Hamilton, Lt. Gen. *Sir* F. *Bt.* + Ceylon Regt.	St. Wladimer
Harris, Major Thomas N. h. p. 1 Dr. G.	Merit of Prussia
Harvey, Lt. Col. *Sir* Robt. + h. p. Port. Serv.	Tower and Sword
Hill, Lt. Gen. R. *Lord, G.C.B.* 53 F.	Grand Cross of do.
Hill, Lt. Col. *Sir* T. N. *K.C.B.* Gren. G.	Tower and Sword
Hill, Lt. Col. *Sir* Dudley St. L. + h. p. Port. Serv.	do.
Holloway, Major *Sir* J. + h. p. Eng.	St. Ferdinand and of Merit
Howard of Effingham, Lt. Gen. *K.T. Lt. K.C. B.* 7 F.	Commander Tower and Sword
Howden, Lt. Gen. *Sir Pre. Lord, G.C.B.* 43 F.	Crescent
Hutchinson, Gen. J. *Lord, G.C.B.* 16 F.	do.
Ingilby, M. Gen. *Sir* Charles, *Kt.*	Grand Commander St. Joachim
Jones, Major James, h. p. 12 Dr.	Charles the Third
Keir, M. Gen. *Sir* W. Grant, *Kt.*	Maria Theresa
Lemoine, Colonel John, + Royal Art.	Commander of St. Ferdinand and of Merit

Digitized by Google

Lindenthal, Lt. Gen. Lewis	Crescent
✠Lyon, M. Gen. *Sir* James, *K.C.B.* late of 97 F.	Commander of the Sword of Sweden
M'Creagh, Lt. Col. Michael, † h. p. Port. Serv.	Tower and Sword
M'Grigor, *Sir* James, *M.D.* Director General	Commander of do.
Macbean, Colonel Wm. † 54 F.	Tower and Sword
Macdonald, Lt. Col. Alexander	Imperial Order of St. Anne, Second Class
Macfarlane, Lt. Gen. *Sir* Rob. *K.C.B.* late of 97 F.	Grand Cross of St. Ferdinand and of Merit
Mackenzie, Lt. Gen. Alex. late of 36 F.	Grand Cross of St. Januarius
Maclachlan, Capt. Alexander, Royal Art.	St. Maurice and Lazare
Maclaine, Lt. Col. Arch. † 14 F.	Charles the Third
Maclean, Colonel *Sir* John, *K.C.B.* h. p. 27 F.	Tower and Sword
✠Macleod, Major Henry G. h. p. 35 F.	St. Wladimer, Fourth Class
Maddeu, M. Gen. *Sir* George A. † h. p. Port. Serv.	Commander of Tower and Sword
Malcolm, M. Gen. *Sir* John, *G.C.B.* East Ind. Co Serv.	Sun and Lion of Persia
✠May, Lt. Col. *Sir* John, *K.C.B.* Royal Art.	Tower and Sword
Miles, Lt. Col. Edward, † 89 F.	do.
✠Montague, Lieut. Willoughby, Royal Art.	St. Wladimer, Fourth Class
Moody, Major Thomas, h. p. Royal Eng.	Military Merit of France
Murray, M. Gen. *Sir* George, *G.C.B.* 72 F.	Commander Tower and Sword
Murray, Lt. Gen. *Sir* John, *Bt.* 50 F.	Grand Cross St. Januarius
Otway, Colonel *Sir* L. W. *Kt.* † h. p. 26 F.	Charles the Third
✠Pack, M. Gen. *Sir* Denis, *K.C.B.*	Commander Tower and Sword
Paget, Lt. Gen. *Hon. Sir* E. *G.C.B.* 28 F.	Grand Cross do.
Peacocke, M. Gen. *Sir* W. M. *Kt.* late of 2 F. G.	Commander of do. Crescent
Phillips, M. Gen. *Sir* Charles, late of 44 F.	St. Januarius
Poe, Major E. T. 50 F.	Charles the Third
✠Ponsonby, Colonel *Hon.* F. C. † h. p. 22 Dr.	Tower and Sword
Power, M. Gen. *Sir* M. *K.C.B.* from 32 F.	Commander of do.
Pym, Lt. Col. *Sir* Henry, † h. p. Port. Serv.	Tower and Sword
Rains, Capt. W. K. h. p. Royal Art.	Leopold
Reade, Lt. Col. *Sir* Thomas, *Kt.* † 27 F.	St. Ferdinand and of Merit, Third Class
Roberts, Lt. Col. Richard, 62 F.	St. Maurice and Lazare
Robertson, M. Gen. George D. h. p. 89 F.	Leopold
Roche, Colonel *Sir* P. K. *Kt.* h. p. † Port. Serv.	Charles the Third St. Fernando
Rolt, Lt. Col. John, † h. p. Port. Serv.	Tower and Sword
✠Ross, Lt. Col. *Sir* H. D. *K.C.B.* Royal Art.	do.
Ross, Lieut. Col. Archibald, h. p. Port. Serv.	do.
Shearman, Captain John, 13 F.	St. Maurice and Lazare
Smith, Lt. Col. *Sir* C. F. *Kt.* † Royal Eng.	Charles the Third
✠Somerset, M. Gen. *Lord* R. E. H. *K.C.B.* 21 Dr.	Tower and Sword
Somerset, Colonel *Lord* Fitzroy, *K.C.B.* Gren. G.	Maria Theresa St. George of Russia, Fourth Class Maximilian Joseph of Bavaria Commander Tower and Sword
Spencer, Lt. Gen. *Sir* Brent, *G.C.B.* 40 F.	Grand Cross Tower and Sword
Steele, Lieut. *Sir* Robert, h. p. Royal Marines.	Cross and Star of Charles the Third
Stewart, Lt. Gen. *Hon. Sir* Wm. *G.C.B.* Rifle Brig.	Commander Tower and Sword
	do. do.
Stewart, Lt. Gen. C. W. Vane, *Ld* *G.C.B.* 10 Huss.	St. George of Russia, Fourth Class Black and Red Eagle of Prussia Sword of Sweden
Stopford, Lt. Gen. *Hon. Sir* E. *K.C.B.* 41 F.	Commander Tower and Sword
✠Story, Lieut. George, 1 Life Gds	St. Wladimer, Fourth Class
Torrens, M. Gen. *Sir* Henry, *K.C.B.* 2 W. I. R.	Commander of Tower and Sword
Trant, Major *Sir* N. *Kt.* h. p. Port. Serv.	Commander Tower and Sword
Travers, Col. Robert, † Insp. Fd. Off. Mil. Ionian Isl.	Commander St. Ferdinand and of Merit
Trench, Colonel *Hon. Sir* R. Le P. *K.C.B.* 74 F.	Tower and Sword
Tulloh, Lt. Col Alex. † h. p. Royal Art.	do.
Turner, Lt. Gen. *Sir* Hilgrove	Crescent
Upton, M. Gen. *Hon.* A. P. † from Gren. Gds.	Maximilian Joseph of Bavaria
Walker, Lt. Gen. *Sir* G. T. *G.C.B.* 84 F.	Commander Tower and Sword
Warre, Lt. Col. Wm. h. p. 23 Dr.	Tower and Sword
Watson, Lt. Col. *Sir* H. h. p. Port. Serv.	do.
Way, Colonel *Sir* G. H. *B.* † h. p. 22 F.	do.
✠Wellington, Field Mar. the *D. of*, *K.G.* & *G.C.B.*	Grand Cross Tower and Sword ——— Maria Theresa ——— Sword of Sweden ——— St. Ferdinand and of Merit St. Januarius
Whittingham, Colonel *Sir* S. F. † h. p. Port. Serv.	Grand Cross of St. Fernando
Williams, Colonel *Sir* W. *K.C.B.* 13 F.	Tower and Sword
Williams, Lt. Col. *Sir* E. K. h. p. Port. Serv.	do.
Wilson, Colonel *Sir* John, † *Kt.* h. p. Port. Serv.	Commander Tower and Sword Knight Maria Theresa
✠Wood, Col. *Sir* Geo. Adam, † Royal Art.	St. Wladimer, Fourth Class William of the Netherlands, Third Class Prussian Order of Merit
✠Wood, Major Charles, h. p. 22 Dr.	

Digitized by Google

Newly established Prices of Commissions.

RANK.	Full Price of Commissions.	Difference in value between the several Commissions in succession.	Difference in value between the Full Prices.
	£. s.	£. s.	£. s. d.
Life Guards.			
Lieutenant Colonel	7250 0	1900 0	
Major	5350 0	1850 0	
Captain	3500 0	1715 0	
Lieutenant	1785 0	385 0	
Cornet	1400 0		
Royal Regiment of Horse Guards.			
Lieutenant Colonel	7250 0	1900 0	
Major	5350 0	1850 0	
Captain	3500 0	1900 0	
Lieutenant	1600 0	400 0	
Cornet	1200 0		
Dragoon Guards and Dragoons.			
Lieutenant Colonel	6175 0	1600 0	1355 0
Major	4575 0	1550 0	1352 0
Captain	3025 0	2035 0	1034 0
Lieutenant	1190 0	350 0	630 0
Cornet	840 0		
Foot Guards.			
Lieutenant Colonel	9000 0	700 0	
Major	8300 0	3500 0	
Captain, with Rank of Lieut. Col.	4800 0	2750 0	
Lieutenant, with Rank of Capt.	2050 0	850 0	
Ensign, with Rank of Lieut.	1200 0		
Regular Regiments of Infantry.			
Lieutenant Colonel	4300 0	1300 0	1314 0 0
Major	3000 0	1400 0	949 0 0
Captain	1600 0	1100 0	511 0 0
Lieutenant	700 0	250 0	305 0 0
Ensign	450 0		
In Regiments of Fusileers and Corps having 1st and 2d Lieutenants.			
1st Lieutenant	700 0	200 0	365 0 0
2d Lieutenant	500 0		

N. B.—Commissions sold in Regiments serving in Ireland, are to be paid for in British Currency.

Digitized by Google

REGIMENTAL PAY.

	Life Guards.		Horse Guards.		Foot Guards.		Dr. Gds. & Drs.	R. Wag. Train.	Foot.	R. Staff Corps.	Royal Artillery.			Royal Eng.	Royal Marines	Militia and Fencib.
	Subsistence per Diem nett.	Gross Pay and allowance per diem as borne on the Establishment.	Subsistence per Diem nett.	Gross Pay and allowance per Diem as borne on the Establishment.	Subsistence per Diem nett.	Gross Pay and allowance per Diem as borne on the Establishment.					Marching and Invalid Battalion.	Horse Brigade	Drivers			
	l. s. d.	l. s. d.	l. s. d.	l. s. d.	l. s. d.	l. s. d.	l. s. d.	l. s. d.	l. s. d.	l. s. d.	l. s. d.	l. s. d.	l. s. d.	l. s. d.	l. s. d.	l. s. d.
Colonel Commandant											2 14 9½	3 0 0		2 14 4	2 13 0	
Colonel	1 7 0	1 16 0	1 2 6	1 9 6	1 10 0	1 19 0	1 12 10	2 0 0	1 2 6		1 6 0	1 12 0		1 3 9	1 2 6	1 2 6
Lieut. Colonel	1 3 3	1 1 0	1 1 6	1 7 0	1 1 6	1 8 6	1 3 0	0*19 0	0 17 0	1 3 0	0 18 1	1 7 1		0 17 11	0 17 0	0 15 11
Major	0 19 6	1 6 0	1 1 6	1 7 0	0 18 6	1 4 6	0 19 3	0*18 0	0 16 0	0 19 3	0 16 11	1 2 11			0 16 0	0 14 1
Captain	0 12 0	0 6 0	0 6 6	1 1 6	0 12 6	0 16 6	0 14 7	0*12 6	0 10 6	0 14 7	0 11 1	0 16 1	0 13 0	0 11 0	0 10 6	0 10 6
Do. with Brev. of Maj. or superior rank	0 8 3	0 11	0 11 0	0 15	0 6 0	0 7 10	0 9 0	0*14 6	0 12 6		0 13 4	0 18 1		0 13 0	0 12 6	
Lieutenant								0*8 6	0 6 6	0 9 0	0 6 10	0 9 10	0 9 0	0 6 10	0 6 6	0 §6 0
Do. above 7 years stand.								0*9 6	0 7 6		0 7 10	0 10 10		0 7 10	0 7 6	
Cornet, Ensign, & 2d Lt.	0 7 3	0 8 6	0 11 6	0 14 6	0 4 6	0 5 10	0 8 0	0*7 3	0 5 3	0 8 0	0 5 7		0 8 0	0 5 7	0 5 3	0 §5 3
Paymaster							0 15 0	0 15 0	0 15 0	0 15 0						0 §15 0
Adjutant	0 13 0	0 13 0	0 10 0	0 10 0	0 10 0	0 10 0	0 10 0	0 10 0	0 8 6	0 10 0	0 8 6	0 10 6	0 10 0	0 6 0	0 8 6	0 8 6
Quarter Master	0 4 9	0 6 0	0 6 6	0 8 6	0 6 6	0 6 6	0 *8 0		0 6 6	0 6 6	0 7 10	0 10 10	0 7 10	0 6 0	0 6 6	0 6 6
Surgeon Major					0 16 8	1 0 0										
Battalion Surgeon					0 10 0	0 12 0										
Surgeon	0 9 0	0 12 0	0 9 0	0 12 0			0 11 4	0 11 4	0 11 4	0 11 4	0 11 4					0 11 4
Assistant Surgeon	0 8 6	0 8 6	0 8 6	0 8 6	0 7 6	0 7 6	0 8 6		0 7 6	0 7 6	0 7 6					0 §5 0
Surgeon's Mate																
Veterinary Surgeon	0 8 0	0 8 0	0 8 0	0 8 0			0 8 0						0 8 0			

The difference between the Subsistence and Gross Pay of the Officers of these Regiments, after deducting Poundage, Hospital, and Agency, is paid as *"Arrears."*

* These rates include 2s. a day for a horse.

† Including Pay as a Subaltern.

§ If holding another Commission, Lieutenants of Militia receive only 4s. 8d. Ensigns 3s. 8d. and Surgeons' Mates 3s. 6d.

MEM.—Regimental Surgeons of the Line, those of the Royal Artillery, and Vet. Surgeons, after certain periods of service, receive the following Rates of Pay, viz.

Surg. of the Line, and R. Artillery.	s. d.	
After 7 years Service	14 1	per diem
—— 20 do. do.	18 10	do.

Veterinary Surgeons.	s.	
After 3 years Service	10	per diem.
—— 10 do.	12	do.
—— 20 do.	15	do.

PAY TO GENERAL OFFICERS UNATTACHED.

	£ s. d.
General	1 16 0 per Diem.
Lieutenant-General	1 12 6
Major-General	1 4 0

The Payments are made Quarterly, at the Pay Office, Whitehall.

STAFF PAY.

	£ s. d.		£ s. d.
Field Marshal, commanding in chief	16 8 0	Assistant Adjutant-Gen. Abroad	0 9 0
Commander of the Forces	0 0 0	Inspector of Cavalry	0 19 0
General	0 0 0	Commissary General of Hospitals	1 8 0
Lieut. General	3 15 10	Commandant of Hospitals	0 14 0
Major General	1 17 11	Aide-de-Camp to King, or Pr. Regent	0 10 0
Brigadier Gen.	1 8 6	Do. to a General Officer	0 5 0
Colonel	0 5 0	Major of Brigade	0 9 0
Adjutant General, at Home	2 10 0	Chapl. to the Forces, comm. as such	0 16 0
Abroad	3 17 11	Do. to the Commander in Chief	0 6 0
Deputy do. Abroad and at Home	0 19 0	Principal Veterinary Surgeon	0 9 0
Principal Assist. Adjut. Gen. at Home	0 19 0	Deputy do. Abroad	0 4 0
Assist. and Dep. Assis. Adj. Gen. do.	0 14 0	Deputy do. do.	0 9 0
Assistant Adjutant General, Abroad	0 14 3	COMMISSARIAT DEPARTMENT.	
Deputy do. do.	0 9 6	Commissary General	1 14 11
Sub do. do.	0 4 9	Deputy Commissary General	1 8 0
Quarter Mast. Gen. at Home	4 3 4	Assistant Commissary General	0 14 0
Abroad	1 17 11	Deputy do.	0 9 0
Deputy do. Abroad and at Home	0 19 0	MEDICAL DEPARTMENT.	
Assistant do. Abroad	0 14 3	Director General, 1000l. per Annum.	
Deputy do. do.	0 9 6	Principal Inspector, 1000l. per Annum.	0 17 11
Sub do. do.	0 7 9	Inspector of Hospitals	1 3 0
Assist. and Assis. to the Quart. Mast. Gen. at Head Quarters, including 1s. 6d. allowance for Equipment of a Sergeant	1 4 6	Deputy do.	0 19 0
Do. as Major of Cavalry do.	1 0 9	Physician	0 19 0
Dep. Ass. Quar. Mast. Gen. at Head Quarters when 15s. a day gross	0 14 3	Surgeon of Hospitals	0 9 0
Temporary Assist. Quarter Mast. Gen.	0 9 6	Deputy do.	0 14 0
Military Secretary, Abroad	0 18 6	Surgeon	0 14 0
Assistant do.	0 9 6	Do. after 20 years service	0 18 0
Military Secretary in North Britain	0 9 6	Surg. of a Reg. Dist.	0 10 0
Deputy Barrack Mast. Gen. Abroad	1 8 6	Assistant Surgeon	0 7 6
		Apothecary	0 9 6
		Hospital Assistant	0 6 6
		Do. Abroad	0 7 0
		Disp. of Med. and Purv. Clerk, each	0 4 0
		Do. do. Abroad	0 6 0

PENSIONS TO OFFICERS HAVING LOST (or having sustained an Injury equal to Losing) AN EYE OR A LIMB ON SERVICE.

Ranks.	Rates of Pensions.	Ranks.	Rates of Pensions.
Field Marshal, Generals of Ft. General, commanding in chief, or commanding at the time	To be special-ly fixed.	Major Commanding	250
Lieutenant General	400	Major	
Major General, or Brigadier Gen. commanding a Brigade; and Commissioners at the head of Dep.	250	✦Dep. Adjutant-General	200
Colonel		✦Dep. Qua.-master Gen.	
Lieut. Colonel		Dep. Insp. of Hospitals	
✦Assistant Adjutant-General		Dep. Comm. Gen. not at the head of a Depart.	
✦Quarter-master General		Captain	150
✦Dep. Quarter-master General, if Chief of the Department		✦Assist. Adj. General	
✦Dep. Quarter-master General, not at the head of a Department		✦Ass. Quar-master Gen.	
✦Deputy Quarter-master General at the head of a Department		✦Deputy do.	
Deputy do. at the head of a Department		✦Secretary Comm. of Forces	
		✦Aide-de-Camp	
		Major of Brigade	
		Judge Advocate	
		Chaplain	100
		Paymaster	
		Physician	
		Staff Surgeon	
		Regimental Surgeon	
		Surveyor	
		Inspector of Hospitals	
		Adjutant	
		Deputy Ass. Comm. Gen.	
		Assistant Surgeon	
		Cornet	
		Ensign	
		Second Lieutenant	
		Regimental Qua.-master	
		Apothecary	
		Hospital Assistant	
		Veterinary Surgeon	
		Deputy Purveyor	

N.B. The increase of Pension ceases with the increase of Rank, from each regular step.

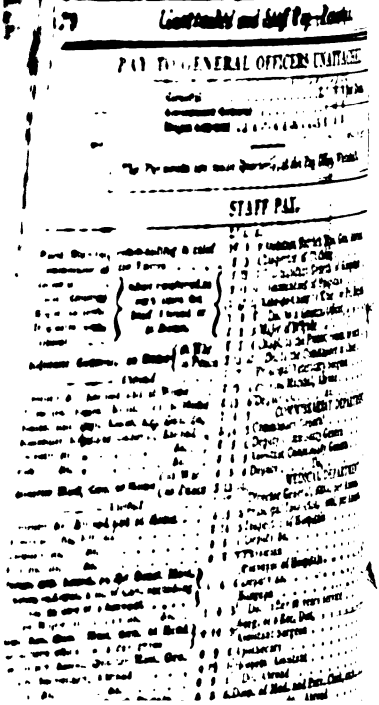

Lieutenants and Staff Pay-Lists.

PAY TO GENERAL OFFICERS UNATTACHED.

STAFF PAY.

Pensions to Widows and Half Pay.

PAY TO GENERAL OFFICERS UNATTACHED.

PENSIONS TO OFFICERS' WIDOWS.

REGIMENTAL.

	L.	per Ann
To the Widow of a General Officer	140	
Colonel of a Regt. not a Gen. Officer	90	
Lieutenant Colonel	60	
Major	70	
Captain	50	
First Lieutenant	40	
Second do. Cornet and Ensign	30	
Paymaster	40	
Adjutant and Surgeon	40	
Quarter-Master and Assistant Surgeon	30	
Veterinary Surgeon	20	
Chaplain	30	
To the Widow of a Commissary General	140	
Deputy Commissary General	60	
Do. after having been 5 years upon Full Pay	70	
Assistant Commissary General	40	
Deputy do.	30	
Inspector of Hospitals	70	
Deputy Inspector of Hospitals	50	
Physician (after having served abroad as such)	100	
Do. (not having served abroad)	90	
Purveyor and Surgeon	40	
Deputy Purveyor	30	
Apothecary	30	
Hospital Assist. (after having served abroad as such)	30	
Chaplain General	70	
Chaplain to the Forces (having served abroad as such)	50	
District Paymaster	50	

N. B.—The Payments are made every *Four* months, viz. April, August, and December, at the Pay Office, Whitehall, except those that relate to the Commissariat Department, which are payable *Quarterly*, at the Treasury Chambers, Whitehall.

HALF PAY.

REGIMENTAL RANK.	OLD RATE. Cavalry			Infant.			NEW RATE. Cavalry			Infantry		
	L.	s.	d.	L.	s.	d.	L.	s.	d.	L.	s.	d.
Colonel	0	13	0	0	12	0	0	15	0	0	13	0
Lieutenant Colonel	0	10	0	0	9	0	0	12	0	0	10	0
Major	0	8	0	0	7	6	0	10	0	0	9	0
Captain	0	5	6	0	5	0	0	7	6	0	6	6
Lieut. of Foot Guards				0	4	11				0	6	0
Lieutenant	0	4	0	0	3	6	0	5	0	0	4	6
Do. above Seven Years standing				0	4	0				0	5	0
Cornet, 1st Lieutenant, or Ensign	0	3	6	0	3	0	0	4	6	0	4	0
Paymaster	0	7	6	0	7	6	0	10	0	0	9	0
Adjutant	0	3	6	0	3	0	0	4	6	0	4	0
Do. red. since 1802	0	4	0	0	3	6	0	5	0	0	4	6
Quarter Master	0	3	6	0	3	0	0	4	6	0	4	0
Surgeon, or Staff Surgeon	0	6	0	0	5	0	0	8	0	0	7	0
Assistant Surgeon, or Staff Assistant Surgeon	0	3	6	0	3	0	0	5	0	0	4	6
Veterinary Surgeon	0	3	6				0	5	0			

N. B.—Lieutenants and Captains of Old Foot Guards 7s.—Ensigns and Lieutenants 6s.

STAFF.—Commissary Gen. 20s. 3d. Dep. do. 15s. 8d. Assistant do. 7s. 7d. Dep. do. 6s. 3d. Inspector of Hospitals, 20s. Dep. do. 15s. 8d. Do. after 20 years service, 15s. Physician or Surgeon on the Staff, of a Regt. after 20 years service, 10s. after 30 years service, 12s. 6d. Staff of a Regt. Dist. 5s. Assistant Surgeon, 4s. Apothecary, 3s. after 20 years service, 4s. Hospital Assistant, 2s. Purveyor, 10s. Deputy do. 5s. Vet. Surgeon, after 3 years service, 4s. 6d.—ten, 5s. 6d.—twenty, 7s.—and thirty years service, 9s. Not liable to variation. Chaplain to the Forces, 5s. (*liable to variation*).

The New Rates of Half Pay apply only to Officers of the Line reduced upon the reduction of a Peace Establishment; or who may have been Placed on Half Pay, in the course of the War, on account of Wounds, or of Infirmities contracted upon Service, or on Consideration of holding a Staff Appointment, commencing from the 25th June, 1814, with respect to Officers reduced since that date.

Fees payable to the Public on Military Commissions under the Royal Sign Manual.

RANK.	Army.	Life Gds	Horse Gds.	Dr. Gds. Drag. & Staff Corps of Cav.	Foot Gds.	Staff C. Inf. & Reg.
	£. s. d.	£. s. d.	£. s. d.	£. s. d.	£. s. d.	£. s. d.
Field Marshal	37 7 0					
General	29 9 6					
Lieutenant General	17 7 6					
Major General	12 17 6					
Colonel	11 5 6	12 9 6	12 19 6	12 7 6	12 14 6	11 5 6
Lieutenant Colonel Commandant						10 6 6
Lieutenant Colonel	10 6 6	11 6 6	11 5 6	10 15 6	11 1 6	9 18 6
Major Commandant				10 13 6		10 3 6
Major	10 2 6	10 16 6	10 18 6	10 5 6	10 13 6	9 14 6
Captain	9 16 6	10 7 6	9 15 6	9 17 6	9 4 6	
Lieutenant	8 6 6	8 14 6	8 2 6	9 0 6	8 13 10	
Second do.					8 11 10	
Cornet or Ensign	8 0 6	8 18 6	8 6 6	8 16 6	8 4 10	
Paymaster			10 2 6		9 8 6	
Adjutant	8 6 6	8 14 6	8 14 6	8 14 6	8 13 6	
Do. with Rank of Lieutenant			11 0 0			9 9 6
Do. with Rank of Cornet, 2d Lieut. or Ens.		9 12 0	9 12 0			7 5 0
Quarter-Master		8 1 6	8 1 6	8 0 6	8 13 10	6 15 10
Surgeon Major				10 4 6		
Surgeon	5 7 3	5 7 3	5 7 3	5 7 3	5 7 3	4 5 3
Assistant do.	4 19 6	4 19 6	4 19 6	4 19 6	4 19 6	4 19 6
Veterinary do.	5 0 6	5 0 6	5 0 6			
Solicitor				5 9 6		

	£. s. d.
Commander of the Forces	29 19 6
Adjutant General	11 17 6
Deputy do.	9 18 6
Quarter Master General	11 17 6
Deputy do.	9 18 6
Insp. Field Officer of Militia	10 2 6
Commissary General	15 7 6
Deputy do.	11 17 6
Assistant do.	10 2 6
Deputy do. do.	8 18 6
Deputy Store Keeper Gen.	10 2 6
Assistant do.	8 18 6
Paymaster of a Rec. District	10 2 6
Adjut. of do. with rank of Lieut.	7 9 6
Do. having already rank of Lt.	5 9 6
Do. of Militia	6 0 6
Do. of Local Militia	4 10 6

	£. s. d.
Director General of Hospitals	21 9 6
Inspector of Hospitals	12 17 6
Do. by Brevet	12 17 6
Deputy Inspector of Hospitals	11 7 6
Do. by Brevet	11 7 6
Physician	10 17 6
Surgeon	10 2 6
Assistant do.	5 7 6
Surg. of a Rec. District	9 18 6
Purveyor	10 12 6
Deputy do.	9 18 6
Apothecary	9 12 6
Hospital Assistant	4 10 6
Chaplain General	15 15 0
Chaplain to the Forces	10 2 6

"An Officer obtaining a Commission in any Corps of Cavalry or Infantry of the Line, or Fencible Corps is to be charged with the Fees thereof by the Regimental or District Paymaster, or by the Agent, accordingly as he shall commence receiving the Pay of his new appointment from the one or the other. Where the Fees, or a proportion thereof, shall have been received by the Paymaster, *he is immediately to remit the same to the Agent.*

"Should the Paymaster, or Agent, by whom the Officer's Pay shall have been first issued, cease to issue the same previously to the payment of the full amount of the said Fees, he is immediately to signify what proportion thereof shall have remained unpaid, to the Paymaster, or Agent, by whom the Officer's Pay is likely to be issued in future; who is to observe the same accordingly, and to remit it to the Agent by whom the Fees shall have been paid."—*Vide Collection of Regulations, dated "War Office, 25th April, 1807," page 165.*

N. B.—This Regulation also applies to *Brevet* Commissions.

MEMORANDUM.

BY the act of 49 Geo. III. cap. 126, for the further prevention of t
Sale and Brokerage of Offices (Clauses IV. and V.) it is enacted, that pe
sons receiving, or paying, money, for soliciting offices, and entering into a
negociations, or pretended negociations, relating thereto, will be guilty of
misdemeanour; and that persons opening, or advertising houses, for transa
ting business relating to the Sale of Offices, will be guilty of a misdemeanou
By Clause VIII. it is further enacted, "That any Officer in His Majest
forces, who shall take, accept, or receive; or pay, or agree to pay, any larg
sum of money, directly or indirectly, than what is allowed by any Regulati
made by His Majesty in relation to the Purchase, Sale, or Exchange of Co
missions in His Majesty's forces, or who shall pay, or cause to be paid, a
sum of money, to any Agent or Broker, or other person, for negociating
Purchase, or Sale, or Exchange of any such Commission, shall, on being co
victed thereof by a General Court Martial, forfeit his Commission, and
Cashiered; and as an encouragement for the detection of such practices, su
Commission so forfeited shall be sold, and half the regulated value (not
ceeding five hundred pounds) shall be paid to the Informer, and the ot
half, or the remainder, if more than five hundred pounds, shall go, and
applied, as His Majesty shall order and direct by any Regulations from ti
to time made in that behalf; provided also, that every person who shall
his Commission in His Majesty's forces, and not continue to hold any Co
mission in His Majesty's forces, and shall, upon, or in relation to, such S
take, accept, or receive, directly or indirectly, any money, fee, gratu
loan of money, reward, or profit, or any promise, agreement, covenant, c
tract, bond, or assurance, or shall by any device, or means, contract, or ag
to receive, or have any money, fee, gratuity, loan of money, reward or pr
beyond the regulated price or value of the Commission sold, and also ev
person who shall wilfully or knowingly aid, abet, or assist such person th
in, shall be deemed, and adjudged, guilty of a misdemeanour, within
provisions of this Act."

This is further enforced by the CXXXIVth Clause of the Mutiny Act
follows:—

"And whereas great inconvenience has arisen to His Majesty's ser
from persons *not being authorized Agents* of Regiments, Troops, or Com
nies, *negociating for the Purchase, Sale, and Exchange of Commissions* in
Majesty's forces, and much larger sums than are allowed by His Majes
Regulations are often given and received for Commissions, and great fr
committed; be it therefore enacted, that every person, not being an au
rized Agent to some Regiment, Troop, or Company of His Majesty's fo
who shall negociate, or act as Agent, for and in relation to the Purch
Sale, or Exchange of any Commission in His Majesty's Forces, shall fo
for every such offence the sum of One Hundred Pounds, and every per
whether authorized or not, as Agent to some Regiment, Troop, or Comp
who shall take, accept, or receive any Commission, sum of money or rew
for any negociation relative to the Purchase, Sale, or Exchange of any C
mission in His Majesty's Forces, or who shall negociate, bargain for, o
ceive for his own use, or for the use of any other person or persons, any
of money, or other consideration, above the amount of the price allowe

Digitized by Google

THE Commander in Chief is pleased to approve of General Officers Commanding Districts in Great Britain granting Leave of Absence to Officers, and Furloughs to Non-Commissioned Officers and Soldiers, under the following Limitations and Restrictions; viz.

1. The Leaves of Absence, granted under this Order, to Officers, may commence as soon as the Half Yearly Inspections shall have been made;—The Furloughs granted to Non-Commissioned Officers and Soldiers may commence from the 25th of the present Month.
2. These Indulgencies are to terminate on the 10th May next, when, in conformity to His Majesty's Regulations, all Officers and Men are to be present with their respective Regiments.
3. One Field Officer, One Half of the Captains, and One Half of the Subaltern Officers, are always to be present with their Regiments.
4. No Officer (except in the performance of Duty, or for the purpose of joining his Regiment) is to quit the United Kingdom, without having first received His Majesty's Special Permission.

Digitized by Google

... Majesty's Regulations for the Pay, Clothing, Subsistence, ... or any sum of money, or other emolument, that ... be entered by His Majesty's Regulations, shall forfeit or ... within five days after such offence, or in the case of ... absence, within five days after the return of such ... to the satisfaction of the party aggrieved by His Majesty's Regulations, or such other subsequent ... Regulations, or make the value of the sum, or other ... Judgment, &c. or taken and received, or such sum or ... shall be entered by His Majesty's Regulations."

MEMORANDUM.

ENSIGN [illegible] ... of the 39th Regiment ... Half Pay ... Lieutenant ... Regiment ... Lieutenant ... Father of the said deceased Lieutenant.

MEMORANDUM.

THE Secretary at War has ... to have received from ... Bank Notes for 10l. as part repayment of an over-issue of Bounty ... Clothing at an Aide-de-Camp; which Notes has been paid into ... Exchequer, to the account of the Paymaster General of the Army ...

GENERAL ORDER. No. 391. HORSE-GUARDS, 10th Dec. 1821.

THE Commander in Chief is pleased to approve of General Commanding Districts in Great Britain granting Leave of Absence and Furlought to Non-Commissioned Officers and Soldiers of ... following Limitations and Restrictions; viz.

1. The Leaves of Absence, granted under this Order, to Officers, ... commence as soon as the Half Yearly Inspections shall have been made.—The Furloughs granted to Non-Commissioned Officers and Soldiers may commence from the 25th of the present Month.

2. These Indulgencies are to terminate on the 10th March, ... in conformity to His Majesty's Regulations, and Officers and ... are to be present with their respective Regiments.

3. One Field Officer, One Half of the Captains, and One Subaltern Officers, are always to be present with their Regiments. No Officer (except in the performance of Duty) of the first year of raising his Regiment) is to quit the United Kingdom, ... having first received His Majesty's Sign Manual ...

The Officers employed on the Recruiting Service, or upon the Staff of the Army, are not to be included in the Number hereby fixed for the constant Duty of the Regiment or Battalion.

The applications for Leaves for Regimental Paymasters, and Medical Officers, are to continue to be made in the mode prescribed by Regs. 52 and 53 of the General Regulations of the Army.

In case of short Leaves of Absence being requested by Adjutants, Riding Masters, Quarter-Masters, or Veterinary Surgeons of Regiments, it will be necessary that a special Report should be made as to the mode in which their Duties are to be performed during their Absence.

8. The proportion of Non-Commissioned Officers, Trumpeters, Drummers, and Private Men, to whom Furloughs may be granted, not to exceed Ten per Troop or Company.

In the event of Regiments, or Battalions, not being stationed in Garrisons or in Military Districts, the Officers Commanding are at liberty to use their Discretion in granting the Indulgence of Leave of Absence, under the foregoing Restrictions, to the Officers and Men under their command.

This Order does not apply to the Officers and Men doing Duty at the Depôts of Regiments on Foreign Service.

By Command of His Royal Highness
The Commander in Chief.
HENRY TORRENS, Adj.-G

Promotions, Appointments, &c. during the Month of October, 1821.

2 Life G.	Assist. Surg. Broughton, to be Surg. vice Moore, ret.		25July
	E. Cutler, Assist. Surg.		do.
9 Dr.	W. C. Smith, Cornet by purch. vice *Lord* G. Bentinck, prom.		12Sept.
10	*Hon.* J. Coventry, do. do. vice *Lord* J. Bentinck, prom.		13do.
14	Lt. Trevithian, from 1 Dr. G. Capt. by purch. vice Townsend, prom.		do.
19	E. W. Sewell, Cornet by purch. vice De Lisle, ret.		20do.
33 F.	Lt. Forlong, Capt. do. vice Rist, ret.		do.
	Ensign Halford, from 43 F. Lieut. by purch.		do.
	[illegible] Ensign by purch. vice Halford, 33 F.		do.

ORDNANCE DEPARTMENT.

Royal Artillery.

	2d Lt. Mathias, from h. p. 2d Lt. vice Jellis, ret.	2July
	Capt. Cobbe, from h. p. Capt. vice Major Holcroft, h. p.	21do.
	1st Lt. Lethbridge, from h. p. 1st Lt. vice Boghurst, h. p.	1Aug.
	2d Lt. Wynne, from h. p. 2d Lt. vice Homfray, dead	1July
	Gent. Cadet J. Deschamps, 2d Lt.	1Aug.
	Lt. Gen. and Col. *Sir* Edw. Howorth, *K.C.B.* Col. Comm.	dde
	Lt. Col. and Lt. Col. Pritchard, Col.	do.
	Lt. Lt. Col. and Major Tobin, Lt. Col.	do.
	Lt. Maj. and Capt. Brome, Maj.	do.
	Capt. Gordon, from h. p. Capt.	do.
	1st Lt. Durnford, 2d Capt.	do.
	2d Lt. Elliot, 1st Lieut.	do.
	Welsh, from h. p. 2d Lieut.	10do.
	1st Lt. Somerville, from h. p. 1st Lt. vice Earle, h. p.	10Oct.
	2d Capt. Chesney, from h. p. 2d Capt. vice Robertson, h. p.	do.
	2d Lt. Warren, from h. p. 2d Lt. vice C. P. Jones, h. p.	do.

Royal Engineers.

	1st Lieut. Lewis, h. p. 1st Lieut.	13Apr.
	2d Lieut. Randolph, do.	18June
	Trevelyan, from h. p. 2d Lieut.	do.
	Capt. Hustler, from h. p. Capt.	do.
	1st Lieut. Victor, 2d Capt.	do.
	Blackiston, from h. p. 1st Lt.	do.

Digitized by Google

2d Lieut. Kennedy, 1st Lieut. . . . 19 June 1811
——— Dixon, from h. p. 2d Lieut. . . . do.
Bt. Maj. Moody, from h. p. Capt. . . . 1 July do.
1st Lt. Grierson, 2d Capt. . . . do. do.
——— Beague, from h. p. 1st Lieut. . . . do. do.
2d Lt. Hope, 1st Lieut. . . . do. do.
——— Larcom, from h. p. 2d Lieut. . . . do. do.

Exchanges.

Qua. Mast. Stewart, from 91 F. . . . . with Qua. Mast. Manley, h. p. 96 F.
——— Bryce, from 92 F. . . . . ——— Calnay, h. p. 15 F.

Resignations and Retirements.

Colonel.

O. E. of Bradford, Shropshire Militia.

Captain.

Rist . . . . . 33 F.

Cornet.

De Lisle . . . . . 19 Dr.

Bonlgn.

Burney . . . . . 37 F.

Surgeon.

Moore . . . . . 2 Life Gds.

Deaths.

General.

Cowell, late Coldst. Gds. London 29Sept. 21

Colonel.

M'Leod, 59F. Dinapore 20Mr. 21
Sankey, R. Dublin (City) Milit.

Majors.

Giles, 53 F. Cannanore, Madras 2May 21
Biggs, ret. R. Mar. . . 9Mar.
Gordon, do.
Horlenke, h. p. R. Mar.

Captains.

Mansfield, ret. Invalids, Bath
Roche, h. p. 14 F. near Calcutta . . . . . 3Apr.
Carter, h. p. 26 F. Chester
Saunderson, h. p. 80 F. on passage from India

M'Pherson, h.p. Delancy's Cor. 1Oct. 20
Sir F. Armstrong, h. p. Portug. Serv.

Lieutenants.

Mayer, 8 Dr. E. Indies
Lynam, 8 Vet. Bn. (formerly of Rifle Brig.)
Scales, late West Ind. Gar. Co. Curacoa 27May 21
Strangeways, 65 F. Surat, Bombay . . . . . 11Jan.
Atkinson, R. Mar. killed in an attack on the Forts of Mocha, East Indies 4Dec. 20
Buchanan, h. p. 4 F. Newtown Butter, Ireland . . . 25Aug. 21
Kelly, h. p. 59 F. . . . 5Sept.
Hutchinson, h. p. 54 F. in Ireland . . . . . 28do.

Whiteford, h. p. 84 F.. 9Oct. 21
Attwood, h. p. R. Eng. nominated at Seville, Spain 6May
Surgeon.

F. P. Grieve, 81 F. Maroon Town, Jamaica . . . 7Aug. 21
Brewster, ret. Invalids, Carlyar, France 23July
Quarter-Master.

Reardon, h. p. 8 Dr. Limerick 28Aug. 21

Commissariat Department.

Dep. Assist. Com. Gen. C. S. Browne, Canada . . 3July 21
Staff Surgeon.

Roche, h p. Ballinggan, Ireland 26July 21
Assistant Surgeon.

Bolton, 1 F. Trichinopoly, Madras 29Mar. 21

Digitized by Google

By Authority.

THE

ARMY LIST,

FOR

DECEMBER, 1821.

FIELD-MARSHALS.

His Royal Highness FREDERICK, DUKE OF YORK, *K. G.* and *G. C. B.* 10 February, 17[illegible]—Commander in Chief of all His Majesty's Forces, 29 May, 1811—Colonel of the Grenadier Guards, 5 September, 1805, and Colonel in Chief of the 60th (or Royal American) Regiment of Foot, 23 August, 1797.

His Grace ARTHUR, DUKE OF WELLINGTON, *K. G.* and *G. C. B.* 21 June, 1813—Colonel of the R. Regt. of Horse Guards, 1 Jan. 1813.—Colonel in Chief of the Rifle Brigade 19 Feb. 1820—Governor of Plymouth—and Master Gen. of the Ordnance.

His Royal Highness ERNEST, DUKE OF CUMBERLAND, *K. G.* and *G. C. B.* 26 November 1813—Colonel of the 15th (or King's) Regiment of Light Dragoons, 28 March, 1801.

His Royal Highness ADOLPHUS FREDERICK, DUKE OF CAMBRIDGE, *K. G.* and *G. C.* 26 Nov. 1813—Colonel of the Coldstream Guards, 5 Sept. 1805.

His Royal Highness WILLIAM FREDERICK, DUKE OF GLOUCESTER, *K. G.* a*G. C. B.* 24 May, 1816—Colonel of the Third Foot Guards, 26 May, 1806.

His Royal Highness LEOPOLD GEORGE FREDERICK, PRINCE OF SAXE COBURG OF SAALFELD, *K. G.* and *G. C. B.* 24 May, 1816.—Colonel of the 5th (or the Princess Charlotte of Wales's) Regiment of Dragoon Guards, 18 October, 1816.

CHARLES, MARQUIS OF DROGHEDA, *K. St. P.* 19th July, 1821—late Colonel of the 1st 13th Hussars, from 3d August, 1762.

WILLIAM, EARL HARCOURT, *G. C. B.* 19th July, 1821—Colonel of the 16th Lancers 20th Oct. 1779—Governor of Portsmouth.

GENERALS.

1801. 1 Jan.
F. Buckley, *Gov. Pendennis Cas.*
Richard Grenville, 23 F.

1802. 29 April.
Sir R. Abercromby, *G. C. B.* 75 F. *Gov. of Edinburgh Castle*
James Coates, 2 F.
Sir Alured Clarke, *G. C. B.* 7 F.

1803. 25 September.
Sir S. Hulse, 62 F. *Gov. Chelsea Hosp.*
Sir James Steuart, *Bt.* 2 Dr.
C. Lister, 45 F. *Gov. Londguard Fort*
Alex. *Earl of* Balcarres, 63 F.
C. *E. of* Harrington, 1 Life Gds. *Governor of Windsor*
Nisbett Balfour, 59 F.
E. Stevens, 8 F.
Fra. *Marq. of* Hastings, *K. G.* & *G. C. B.* 27 F. *Constab. of the Tower of London. Gov. Gen. and Commander in Chief in the East Indies*

1808. 25 April.
Sir Henry Johnson, *Bt. G. C. B.* 5 F. *Gov. of Ross Castle*
J. W. T. Watson, *from* late 2 R. Vet. Bn.

1809. 25 October.
James Balfour, 83 F.
Sir James Duff, *Kt.* 50 F.
H. *E. of* Mulgrave, *G. C. B.* 31 F. *Gov. of Scarborough Castle*

1819. 1 January.
Sir P. Æ. Irving, *Bt. from* late 3 Royal Vet. Bn.
Geo. *Lord* Harris, *G. C. B.* 73 F.
Richard Vyse, 3 D. G.
W. *Earl* Cathcart, *K. T.* 2 L. G.
Sir Ban. Tarleton, *Bt. G. C. B.* 8 Dr. *Gov. of Berwick*
Sir H. Dairymple, *Bt.* 57 F. *Gov. of Blackness Castle*
Gordon Forbes, 29 F.
Oliver de Lancey, 17 Dr.
Sir A. Farrington, *Bt.* R. Art.
J. W. *E. of* Bridgewater, 14 Dr.
W. Maxwell, *from* 3R. Vet. Bn.
G. *E. of* Pembroke, *K. G.* 6 Dr. *Governor of Guernsey*
J. *Earl of* Chatham, *K. G.* 4 F. *Gov. of Gibraltar*
Alexander Campbell, 38 F.
William Morshead, 51 F.
Francis Dundas, 71 F. *Governor of Dumbarton Castle*
Alexander Ross, 59 F. *Gov.* [illegible] *George*
F. *Visc.* Killmorey, 86 F.
Henry Pigot, 82 F.

1813. 4 June.
Sir G. Nugent, *Bt. G. C. B.* [illegible] *M. P.* 6 F. *Gov. of St. Mau*
John Barclay, late of Roy. M
Sir Wm. Keppel, *G. C. B.* 6
John *Ld.* Hutchinson, *G. C.* 18 F. *Gov. Stirling Castl*
J. Hamilton
Alex. L. Hay
Sir Cha. Hastings, *Bt.* 12 F.
Robert Manners, 30 F.
William Loftus, 2 Dr. G. *Li of the Tower*
Oliver Nicolls, 66 F.
Rt. Hon. Sir Geo. Hewett, *G.C.B.* 61 F.

1814. 4 June.
John Adolp. Harris, *from* 6[illegible]
Wm. John Arabin, late of 2 L
Sir George Don, *G.C.B.* *Lieut. Gov. of Gibraltar*
J. F. *Lord* Bowden, *G. C. B. K. C.* 43 F.

Lord Charles Fitz Roy, 48 F.
Napier Christie Burnett, 66 F.
Richard Rice Willford, 7 Dr. G.
Edward Morrison, 13 F. *Gov. of Dublin*
Sir Charles Asgill, *Bt.* 11 F.
Thomas Hawth, 4 Dr.
James, *Earl of* Rosslyn, *G.C.B.* 9 Dr.
Jos. Dussaux
Sir Geo. Cockburn, *G.C.B.* 89 F.
Tho. Roberts, of late 111 F.
Geo. Da. Earl Lindsay, *G.C.B.* 98 F. *Lt. Gov. Hermitage*
Rd. Earl of Cavan, *K.C.B.* 88 F. *Gov. of Chelsea Hospital*
Sir Th. Baird, *Bt. G.C.B. & K.C.H.* 24 F. *Gov. of Kinsale, Cork & the Forces in Ireland*
Hon. *Sir* John Hope, *M.P.* *Lord C. H. Somerset*, 1 W. I. R. *Gov. of the Cape of G. Hope*
John Deppard, *from* 5 W. I. R.
Wm. Welwyss, *M.P.* 93 F.
1814. 25 July.
His Roy. Highness W. F. H. *Hereditary Prince of* Orange, *G. C. B.*
1819. 12 August.
Hon. Rob. Taylor, 6 D. G.
Geo. Milner, *from* 3 F. G.
G. *Marq.* Huntly, *G.C.B.* 15 F.
Hon. E. Finch, *late* 84 F.
Isaac Gascoyne, *M.P.* 54 F.
D. D. Wemyss, *from* 16 F. *Gov. of Tynemouth*
Hon. John Leslie Cuming, *from* Gren. G.
Henry Wynyard, 46 F.
Duncan Campbell, 91 F.
Thomas Grosvenor, 63 F.
John Calcraft, *late* Coldst. G.
John, *Earl of* Hopetoun, *G.C.B.* 42 F.
Lord Forbes, 41 F.
Sir Henry, *M. of* Anglesey, *K.G. & G.C.B.* 7 Hussars
Sir John Doyle, *Bt. G. C. B. & K.C.* 87 F. *Gov. of Charlemont*
Sir R. Brownrigg, *Bt. G.C.B.* 9 F.
William Knollis, *from* 3 F. G.
Lt. Gov. of St. John's
Hon. Edm. Phipps, *M.P.* 60 F.
William Cartwright, 1 D. G.
Ferd. *Baron* Hompesch
Sir Baldwin Leighton, *Bt.* *from* 1 G. H. *Gov. of Carrickfergus*
J. Cosin, from New Bruns. F.
John Murray
Sir C. Green, *Bt.* 37 F.
1821. 19 July.
Sir T. Blomefield, *Bt.* R. Art.
Gother Mann, R. Eng. *Puppet, General of Fortifications*
John Pratt, *from* late R. Dr. Art.
Jos. Champagne, 17 F.
Sir Harry Calvert, *Bt.* 6 G. D. B.
11 F. *Lt. Gov. Chelsea Hosp.*
G. Cockburn
Edw. Bunbe
D. Drummond
W. Bowdewell, *from* 60 F.
Sir A. Mackenzie, *Bt. from* 86 F.
Geo. Moncrieff, *fm.* late Calcr.
T. Merrick, *from* 21 F.
T. Ld. Lyndhurst, *G. & B.* 10 F.
G. H. Vansittart
Hon. Charles Fitz Roy, 25 F.
Francis Hugonin, 4 Dr. G.

LIEUTENANT-GENERALS.

1808. 25 April.
Wm. Thornton, late of 1 F. G.
1809. 25 October.
R. N. Hopkins, late of 86 F.
1811. 4 June.
R. H. Erskine, late 1 G. Lt. G.
C. *Count* Linsingen, *K.C.B.* late 1 Ast. Germ. Leg.
William Scott
Robert Tipping
Sir Campbell, late Brandt. Fen.
Lieut. Gov. Fort Augustus
Alexander Trotter
Fred. Fuller, *from* 89 F.
Sir James Affleck, *Bt.* 16 Dr.
Geo. Vaughan Hart, *M.P. from* 75 F. *Gov. of Londonderry and Culmore*
Charles Wale
Rt. Hon. Sir T. Maitland, *G.C.B.* 80 F. *Gov. and Commander of the Forces in the Mediterran.*
Richard Bright, late R. Mar.
Sir Hildebrand Oakes, *Bt. G.C.B.* 59 F. *Lieut. Gov. of the Ord.*
M. Archdall, *M.P.* *from* 12 Dr.
Lt. Gov. of the Isle of Wight
Sir J. C. Sherbrooke, *G.C.B.* 35 F.
Sir G. Drummond, *G.C.B.* 89 F.
James Wharton, *from* 21 Dr.
Sir William Payne, *Bt.* 12 Dr.
Hon. Edward Bligh
Wm. *Earl* Craven
Ld. W. Bentinck, *G.C.B.* *M.P.* 11 Dr.
Edm. *E. of* Cork
Hon. Hen. Geo. Grey, 15 Dr.
Hon. Sir Edward Paget, *G.C.B.* 28 F. *Capt. of Cowes Castle*
Gov. and Comm. of the Forces in Ceylon
Sir B. Spencer, *G. C. B.* 40 F. *Governor of Cork*
1812. 1 January.
Stap. *Ld.* Combermere, *G.C.B.* 9 Dr. *Gov. of Sheerness*
Samuel Dairymple, *from* 3 F. G.
Sir Rowland, *Lord* Hill, *G. C. B.* 59 F. *Gov. of Hull*
Hon. Wm. Stapleton
Denzil Onslow
Sir John Murray, *Bt.* 56 F.
William Twiss, Royal Engineers
Hon. Charles Hope, *from* 60 F.
Sir Geo. Pigot, *Bt.*
R. Maitland, 1 Cey. R. *Gov. of Grey.*
Martin Hunter, *from* 106 F.
R. *Earl of* Donoughmore
W. Carr, *Ld.* Beresford, *G.C.B.* 69 F. *Governor of Jersey*
1813. 4 June.
G. H. *Baron* Dalhousie, *G.C.B.* 96 F. *Gov. and Commander of Forces in North America*
Thomas Baker
G. *Baron* De Hochepied, *from* late 105 F.
Wm. Pitkine, *Bt. from* 2 D. G.
Henry Williams
F. Mercer, Connaught Rang.
Hon. Sir A. Hope, *G.C.B.* *M.P.* 7 F. *Lt. Gov. of Edinburgh Castle*
J. Fraser, *fm.* Royal York Rang.
Peter Heron
T. Peter, from Can. Fen.
J. Ramsay, *from* Chas. Brig.
Sir J. De Broghton, *Bt.*
Wm. Dyott, *from* 38 F.
Sir R. C. Ferguson, *K.C.B.* *M.P.* *from* Sicilian Fen.
Sir C. Mackenzie, *K.C.B.* *from* late 97 F.
Sir S. Auchmuty, *G.C.B.* 81 F.
John Gi. Gosselin
Edw. Stack
Hon. J. Brodrick
Sir Henry Warde, *K.C.B.* 8 F. *Gov. and Comm. of the Forces in the Leeward Islands*
James Durham
Hon. D. Leslie, *from* 42 F.
John M. Kerr, *from* R. V. Bn.
Tho. Scott, *from* 94 F.
Matthew Ridlie
Sir Hilgrove Turner, *K.C.H.P.*
Christopher Cheyne, 76 F.
Hon. W. M. Maitland
J. Gordon Cuming
Hon. John Crewe
Hon. Sir G. L. Cole, *G.C.B.* *M.P.* 34 F. *Gov. of Gravesend & Tilbury Fort*
Sir G. Brownlead, *Bt.*
Quin John Freeman, *from* 16 F.
Dep. Gov. Mediterranean.
George, Earl of Granard
Stafford Lighthorne, *from* 36 F.
Francis Moore
Robert, *Visc.* Lorton
Sir W. H. Clinton, *G.C.B.* *M.P.* 55 F.
Hon. Sir W. Stewart, *G.C.B.* Brigade
1814. 4 June.
F. T. Hammond
Sir J. Hamilton, *Bt.* 2 Cey. Reg.
Gov. Pendennis Fort
R. D. Blake
R. Douglas, Roy. Artil.
Hon. Robert Meade, *from* 39 F.
Sir W. Houstoun, *K.C.B.* 91 F.
J. Primer, *from* 6 Dr.
Geo. Michell
Sir T. Hislop, *Bt. G.C.B.* *from* late 95 F.
J. Macleod, *Roy. Artil. D. & G.*
A. Dirom, *from* 64 F.
R. L. Layard, *fm.* 8 L. V. Bn.
T. *Earl of* Elgin
David Baxter
J. *Earl of* Brandishowe
John Slade, *from* 1 Dr.
W. Spencer
Samuel Graham, *from* 71 F. *Dep. Gov. of Stirling Castle*
J. Montgomerie, *late* 78 F.
F. A. Wetherall, *from* Roy. Scots. Fen.
J. D. Acadie, *fm.* late R. Corsican Rif.
W. Buchanan, *from* 60 F.
Hon. Sir W. Lumley, *G. C. B. from* R. Wag. Train
J. T. H. Elwes
Sir Moore Disney, *K.C.B.* 46 F.
J. M'Kenzie
A. G. Stirling
Wm. Thomas, *from* 1 Cav. Bn.
J. Michel
E. Rice Deckar, R. Eng. Col.
John Ramsay, Royal Artillery
Christopher Darby, *from* 34 F.
W. Wilkinson, *from* 40 F.

Sir H. T. Montresor, K.C.B. from 18 F.
C. Stevenson
J. Hodgson, from 9 Gart. Bn.
R. T. Nelson
G. Nedham
James Taylor, from 12 F.
Sir Will. Nugent, K.C.B. M.P. 49 F.
Sir Hay, from 3 Dr. G. Lt. Gov. Tynmouth and Cliff Fort
William Cockell, from 4 F.
Richard Bingham, from 3 F.
John Lee
Sir F. Clinton, G.C.B. 8 F.
James Robertson
E. W. L. Popham
James Dunlop, M.P. from 60 F.
Sir C. Macleau, Bt. fm. 37 F.
Walter Kerr
Sir A. Campbell, Bt. K.C.B. 88 F. Gov. in the East Indies
Sir H. F. Campbell, K. C. B. from Gren. Gds.
W. Burnet
Cha. W. Vane Lord Stewart, G. C. B. 10 Hussars

1810. 12 August.

John Smith, Royal Artil.
William Cuppage, do.
Thomas Seward, do.
Francis Laye, do.
Rayly Willington, do.
J. Mackie
A. B. Wallis
Sir J. Hope, K.C.B. 7 F.
George Meyricke
Sir Alan Cameron, K.C.B. 79 F.
Andrew, Ld. Blayney, fm. 89 F.
Hon. S. Mahon, M. P. 7 D. G.
John Sullivan Wood, 8 Dr.
F. Baron Rottenburg, Kt. from late 60th's Regts.
Sir C. Colville, G.C.B. from late 94 F.
F. Cha. White, from Gren. Gds.
Gore Browne, 44 F.
Sir E. Gindenthal, K. C. from 97 F.
R. Coghlan
Sir H. Fane, K.C.B. 4 Dr. G.
Sir Robert Bolton, Kt. 13 Dr.
Sir Geo. Anson, K.C.B. M.P. from late 23 Dr.
K. A. Ld. Howard of Effingham, G.C.B. 20 F.
T. R. Charleston, from Royal Art.
Sir Hyde Hinuber, K. C. B. late Gov. Cape.
Sir Henry Bell, K. C. B. Comm. in Chief of R. Marines
Sir Sir Kirkland, late of R. Mar.
Tho. Ld. Hartland, late of 9 Dr.
David Maxwell, Bt.
W. Tv Dilkes, from 8 F. Gds.
G. Budgeyell, from R. Ams. Brig.
Sir John Oswald, K. C. B. 52 F.
Wm. Doyle, from 68 F.
Edmond Basham, from 10 F.
Sir Wm. Anson, K. C. B. 1 Dr. Gren. Gds.
Sir Edward Newcastle, K.C.B. R.A.
J. Dorrien, R. Regt. of H. Gds.
P. Dumbrain, from R. Art. Brig.
Charles Pendlebury, Gordon
Robert Winter, late of R. Marines

1811. 18 July.

Wm. Bentham, from R. Artillery
E. Stehelin, R. Art.
J. A. Schalch, from R. Art.
Henry Hutton, do.
J. S. Parker, from 69 F.
Sir Tho. Saumarez, Kt.
J. Jenkinson
Thomas Lewis, late of R. Mar.
R. Delaval
R. Williams, late of R. Mar.
C. Callendar, from 88 F.
L. Desborough, from R. Mar.
J. Mackenzie, from Roy. Eng.
J. T. Layard, from 54 F.
John Skinner, from 16 F.
Jas. Meredith, late of Roy. Mar.
R. 88. Parmar do.
W. Tench, from Royal Mar.
L. S. Saunders, from 81 F.
L. Maclean
G. Wilson, from Roy. Inv. Art.
Samuel Simmington, do.
D. Ballingall, late of Roy. Mar.
D. Shank, from Canadian Fenc.
J. J. Barlow
C. Jeaffreson
William Minet, from 30 F.
Sir Warren M. Pescocke, K.C. from Colonel Gds.
Sir W. Cockburn, Bt.
J. Pare
W. Wald. P. Clay
Sir C. Wale, K.C.B. from 66 F.
John Le Couteur
R. Burne, fm. 36 F. Gov. of Carlisle
Sir John O. Vandeleur, K.C. B. from 19 Dr.
Charles Pye, from 3 Dr.
Sir W. Aylett, Kt.
J. R. Fletcher, from 6 Dr.
Robert Browne, 14 Dr.
H. B. Gordon, 16 F.
Alex. John Goldie, 6 D. G.
B. B. Long, 15 Dr.
Sir R. H. Sheafe, Bt. from 49 F.
John Hughes
Alexander Duff
Sir George Airey, Kt. from 8 F.
Sir R. S. Donkin, K.C.B.
Hon. Sir E. Stopford, K. C. B. 41 F.
Sir Geo. Cooke, K.C.B. 77 F.
Tho. J. Backhouse, from 47 F.
W. Eden, from 84 F.
F. G. Visc. Lake, from 66 F.
Sir George T. Walker, G. C. B. 84 F.
Richard Storrh, from 17 F.
K. Mackenzie
Sir Jas. Dalrymple, Bt. fm. 3 F. G.
Sir Fra. John Wilder, Kt. fm. 35 F.
Geo. Lord Walsingham, 1 Dr.
Samuel Hawker, from 14 Dr.

MAJOR-GENERALS.

1794. 3 October.

Geo. Morgan, late of Colds. Gds.

1798. 18 June.

W. G. Syratt, Gov. of Quebec

1801. 1 Jan.

Steph. Poyntz, late of 1 L. G.

1802. 29 April.

Hay Ferrier, Lt. Gov. Dunbar

1810. 26 July.

L. Bradebaw, late of 1 L. G.
Aug. Baron Welheim, h. p. late Gov. Lyn.
P. J. Duffus, h. p. late Gerin. L.
S. Baron Low, K.C.B. h. p.
Andr. Baron Barnekow h. p.
Charles Count Alton, G. C. h. p.

1812. 1 January.

W. Raymond, late 7 R. Vet.
Terence O'Loghlin, h. p. 87
Sir Geo. Murray, G. C. B. 7
Gen. of the Roy. Mil. Coll.
Sir Ja. Kempt, G.C.B.
Lieut. Gov. of Fort Will.
C. N. Cookson, from R. Ar.
Wm. Johnston, R. Engr.
John Burton, from R. Artill.
Evan Lloyd, 19 Dr.
Mat. Bisshope
D. L. T. Widdington
Richard Blunt, from 3 Foo.
Anthony Bayly, from Colds.
F. S. Rebow, from 1 Life G.
G. S. Smyth
William Guard, from 15 F.
Sir T. R. Dyer, Bt. fm. R. Ar.
Henry Conran, from 1 Foo.
Sir W. H. Pringle, K. C. M. P. 64 F.
Philip Ky Skinner, from

1813. 4 June.

Gerard Gosselin
W. Alexander
Sir F. P. Robinson, K. C.
Cha. Campbell
A. H. Dillon
D. Dorrock, from 36 F.
John Grey
F. Stewart, from 1st Ceylon
John Murray, from 90 F.
Arthur Aylmer
J. Mackenzie
Sir Edward Barnes, K.
Rifle Brigade,
E. R. Coote
Phineas Riall, from 60 F.
Wm. Brookes, 4 Dr.
Thos. Molyneux
G. A. Aynsworth
Ant. Fitzgerald
Benjamin Goldon, from
Wm. Peachy
Sir Wm. Inglis, K.C.B.
John Vincent, from 49 F.
G. Lewis, from Royal Ir.
Geo. Lefebure
Henry Frosley, from 41
Walker, from
Sir W. Hutchinson, K.
48 F.
of Daniel Seddon
Geo. Rob. Alms

Sir John Byng, *K. C. B. from* 4 West India Regt. *s.*
Sir T. Brisbane, *K. C. B. s.*
R. O'Donovan, 6 Dr.
C. Neville, *from* Royal Inv. Art.
Hon. T. W. Fermor, *from* 3 F. G.
John Hall
Alex. Halkett, *from* 104 F.
H. Swayne
Hon. W. Fitz Roy
Sir W. Grant Keir, *Kt.*
Sir Denis Pack, *K. C. B. from* York Chass. *s. Lt. Gov. Plym.*
C. Griffiths, *from* 11 F. *Capt. of Yarmouth Castle*
Lord R. E. H. Somerset, *K. C. B. M. P. from* 21 Dr. *s.*
Hon. A. Annesley
Boyle Travers, *from* 56 F.
Edward Scott, late of 96 F.
Fred. Wm. Buller, *fm.* Coldst. G.
Sir Thomas Bradford, *K. C. B. from* 32 F.
John Graby Clay
Alex. Cosby Jackson, *from* 66 F.
G. I. Hall, *from* 7 W. I. R.
Hon. Wm. de Blaquiere
Henry Green Barry, *fm.* 15 F.
Thomas Browne, *from* 69 F.
L. de Watteville, h. p. 4 Reg. of I.
Sir John Lambert, *K. C. B. fm.* Gren. Gds. *s.*
Sir J. W. Gordon, *Bt. & K. C. B.* 85 F. *Quarter Master General*
Michael Head, 13 Dr.
Joseph Fuller, *fm.* Coldst. Gds.
Sir Manley Power, *K. C. B. fm.* 32 F. *s.*
T. Gage Montresor, *from* 22 Dr.
M. C. D. Griffith, *fm.* Gren. Gds.
R. Darling, *from* 51 F. *s.*
G. Horsford, *from* 18 F.
Lachlan Macquarie, *from* 73 F.
Sir Herbert Taylor, *M. P. from* Coldst. Gds. *Military Secr. to H. R. H. the Comm. in Chief*
Mat. Aylmer, *K. C. B. from* Coldst. Gds. *Adj. Gen. in Ireland*

1814. 4 June.

Sir C. Holloway, *Kt. from* R. Eng.
John Humfrey, do.
Sir C. Imhof, *Kt.*
G. Gordon
Archibald Stenart, *from* 1 F.
Alexander Adams, *from* 78 F.
Hon. God. Bosville, *fm.* Gren. G.
T. Norton Powlett
Sir Edw. G. Butler, *Kt. from* 87 F.
Samuel Need, *from* 24 Dr.
Edward Webber
Thos. I'Estrange
Sir T. B. Pechell, *Bt. M. P.*
William Latham, *from* 7 D. G.
C. Craven
J. Foveaux
Geo. Kin. Dawa
J. Moore, *from* 40 F.
C. Baynes, *fm.* Gleng. Fen.
Jas. Stirling, *from* 42 F. *Lieut. Governor of Cork*
Sir H. M. M. Vavasour, *Bt. Insp. of Small Arms*
James Miller, *from* R. Inv. Art.
Wm. Geo. Dacres
Hen. R. Knight
Robert Douglass, *from* 56 F.
Sam. Venables Hinde, *fm.* 32 F.
J. Norton Wyndham, *from* 1 Dr.
Birkenhead Glegg
Hon. J. Ramsay
F. Sueicher, *fm.* York L. Inf. Vol.
Lewis Mosheim
Sir C. Grant, *K. C. B. from* 15 Dr. *s.*
Sir Ja. Lyon, *K. C. B. fm.* 97 F.
Lieut. Gov. of Portsmouth
William Gifford, *from* 43 F.
James Orde, *from* 99 F.
C. Bulkeley Egerton, *s.*
Sir T. Sidney Beckwith, *K. C. B. from* Rifle Brigade
H. J. Cumming, 11 Dr.
Sir Cha. Phillipps, *Kt. from* 14 F.
Henry Bruce, *from* 31 F.
T. Birch Reynardson
J. Lord Proby, *from* Gren. Gds.
Sir P. Maitland, *K. C. B. fm.* Gren. Gds. *s.*
Hon. Edward Capel, *from* do.
Sir W. Sheridan, *Bt. fm.* Col. G.
Thomas Carey, *from* 3 F. G.
G. Basil Mundy, *from* 2 F.
William Grant, *from* 82 F.
Sir G. Johnstone, *from* 93 F.
Hon. Sir E. W. O'Callaghan, *K. C. B from* 30 F.
Sir J. Keane, *K. C. B. fm.* 60 F.
W. H. Beckwith
Lord G. Beresford, *M. P. from* 2 D. G.
Robert Campbell
Robert Balfour, *from* 2 Dr.
Dug. Campbell, *from* 3 W. I. R.
R. Alex. Dalzell, *from* 60 F. *s.*
James Cuming, *from* 47 F.
H. Eustace, *fm.* late Eng. in Irel.
Sir Colin Halkett, *K. C. B. from* late Germ. Leg. *Lieut. Gov. of Jersey*
Sir H. F. Bunbury, *Bt. K. C. B. from* R. Newf. Fen.
Sir Hudson Lowe, *K. C. B. from* Royal Corsic. Rang.
Sir Fred. Adam, *K. C. B. fm.* 21 F. *s.*
Sir R. Hussey Vivian, *K. C. B. from* 7 Dr.
Sir Henry Torrens, *K. C. B.* 2 W. I. R. *Adjutant General*
Rt. Hon. Sir B. Bloomfield, *Kt. fm.* R. Art.
George Cookson, do.

1819. 12 August.

Sir John Elley, *K. C. B.* Roy. Regt. Horse Gds. *s.*
H. Keating, † h.p. Bourb. Reg.
Lewis Grant, 70 F.
Lord F. Bentinck, † *M. P. from* Gren. Gds.
I. Pat. Tinling, Gren. Gds.
Wm. Douglas, of late 2 R. V. Bn.
Arthur Brooke, † 44 F.
P. Carey, h. p., 84 F.
T. W. Kerr, 2 Cavl. Regt.
Fred. Hardyman, † 17 F.
John F. S. Smith, Roy. Art.
Henry Shrapnell, do.
John M'Nair, † 90 F.
Samuel Warren, 32 F.
Wm. Needham, of late 4 R. V. Bn.
Alexander Wallace, † 86 F.
Hastings Fraser, † 86 F.
R. *Ld.* Blantyre, † h. p. 8 G. B.
James Campbell, † h. p. 94 F.
Ebenezer Mawby, 53 F.
Edward Cobb, 60 F.
R. Sewell, 4 Dr.
C. Amadee Harcourt, † h. p. 87 F.
George Hill, *from* 3 F. G.
Samuel Swinton, h. p. 3 G. Bn.
John M. Mainwaring, h. p. 37 F.
Sir C. P. Belson, *K. C. B.* 56 F.
Wm. Aug. Prevost, † h. p. 8 F.
Hon. John Meade, † h. p. 15 Dr.
G. Pownoll Adams, h. p. 89 F.
Sir J. P. Dalrymple, *Bt.* h. p.
I. Roy. Regt. of Malta
John Macleod, † h. p. 42 F.
Henry Elliot, of late 3 R. Vet. Bn.
Robert Keler, of late 66 Vet. Bn.
Overington Blunden, do.
J. N. Smyth, h. p. 8 West I. Regt.
Lt. Gov. of Scilly
John Lamont, h. p. 92 F.
Wm. Armstrong, h. p. 4 G. B.
Sir Beni. D'Urban, *K. C. B.*
John Locke, h. p. 1 Prov. Bn. of Mil.
George Wulff, h. Art. *s.*
John Taylor, † h. p. 88 F.
Robert D'Arcy, † R. Eng.
George Bridges, R. Inv. Eng.
Sam. T. Dickens, R. Eng.
George Wm. Dyett, R. Art.
Wiltshire Wilson, do.
Tho. Reynell, † 71 F.
Sir G. R. Bingham, *K. C. B.* 51 F.
T. Bligh St. George, † of late 3 R. Vet. Bn.
John Murray, † h. p.
Hon. Sir C. J. Greville, *K. C. B. M. P.* 38 F.
Sir Loftus Wm. Otway, *Kt.* † h.p. 26 F.
Wm. Nicolay, † R. Staff Corps
Sir E. Kerrison, *Bt.* † *M. P.* 3 D.
A. M. K. Hamilton, of late 9 Roy. Vet. Bn.
Lionel Smith, † 65 F. *s.*
Sir G. Leith, *Bt.* of late 9 R. Vet. Bn.
Robert Barton, h. p. 60 F.
Wm. Patterson, h. p. 7 F. *Capt. of Carisbrook Castle*
Sir G. A. Madden, *Kt.* † h. p. Port. Serv.
John Wright Guise, † *M. P.* 3 G.
John Miller, late of R. Marines
Sir C. Wm. Doyle, *Kt.* † of late 10 R. Vet. Bn.
J. Bathurst, † h. p. Argyll Fenc.
Paul Anderson, † h. p. 60 F.
John Dalrymple, 32 F.
Brooke Young, R. Artillery
Jas. *Ld.* Glenlyon, h. p. Manx Fenc.
Sir A. F. Barnard, *K. C. B.* Rifle Brigade
Sir A. H. Pye, h. p. 10 W. Ind. Regt.
J. Shaw, h. p. 15 G. Bn.
Richard Pigot, h. p. 21 Dr.
James Watson, † 14 F.
George Ramsay, R. Art.
John Lemoine, † do.
Spencer C. Parry, do.
John Rowley, Royal Eng. *Dep. Insp. Gen. of Fortifications*
Augustus De Butts, R. Eng.
Martin C. Cole, *from* R. Mar.
Roberts Evans, R. Art.

Digitized by Google

R. Bourke, † of late Lowenstein's Levy
R. Harry Foley, *from* Roy. Mar.
Hon. Patrick Stuart
J. Coffin, *Lt.-Col.* Mackerry, † 38 F.
Wm. Millar, Roy. Art.
Hon. H. Brand, † *fm.* Coldst. G.
J. S. Burne, † 78 F.
James Graves, 98 F.
Joseph Gubbins, h. p.
Hon. Wm. G. Harris, † h. p. Bourbon Regt.
Sir H. Douglas, *Bt.* † Unattached full pay.
G. D. Robertson, † h. p. 89 F.
John Nugent, † h. p. 38 F.
Lucius Wm. Fis. Chabot, h.p. 80 F.
Wm. Blake, *from* R. Mar.
Sir Patrick Ross, 75 F.
D. Walker, 38 F.
Theoph. Pritzler, † 13 Dr. *s.*
C. Turner, † h. p. R. W. I. Rang.
Montagu Burrows, 64 F.
Hon. A. P. Upton, † *M.P. from* Gren. Gds.
Sir John Cameron, *K. C. B.* 9 F.
S. Huskisson, 57 F.
George Salmon, R. Art.
H. Mouckton, 72 F.
Francis Hepburn, † *fm.* 3 F. G.
John Maister, h. p. 34 F.
Hon. Geo. Murray, *from* 2 L. G.
Sir Henry Askew, † *Kt. from* Gren. Gds.
Wm. Stewart, † h. p. 40 F.
Henry Darling, h. p. 8 Gn. Bn.
W. H. Rainsford, 89 F.
Hon. W. Stuart, † *fm.* Gr. Gds.
Jasper Nicolls, † h. p. 14 F.

COLONELS.

1793. 19 March.
John Forke, *Dep. Lt. of the Tower*
1794. 1 October.
Hon. H. Dillon, late Irish Brig.
1795. 21 August.
A. Mair, of late 7 Roy. Vet. Bn. *Dep. Gov. Fort George*
1797. 26 January.
C. Handfield, *C. Gen. of R. in Ir.*
El Cudyngname, h. p. 82 F.
1798. 1 January.
J. F. W. Desbarres, late of 60 F.
Edward Madden, late of 15 F.
John Carnegie, late of 11 Dr.
1800. 1 January.
W. Stewart, late of 89 F.
John, *Earl of* Lisburne, h. p. Sheffield Regt.
D. T. Maddison, h. p. Kelso Regt.
1801. 1 January.
B. *Count* O'Mahony, late Ir. Br.
1802. 29 April.
Tho. Brownrigg, late of 3 F.
Charles M'Murdo, late of 51 F.
H. M. Claverring, h. p. 98 F.
1803. 21 December.
H. Anderson, late of Royal Mar.
1804. 22 May.
* *Sir* John Burke, *Bt.* late 98 F.
1805. 9 January.
John O'Toole, h. p. Irish Br.
Robert Unthacke, † h. p. 104 F.
W. G. Madan, h. p. Independ.
J. P. Lloyd, late of 10 P. Gov. of Fisherd
1806. 23 February.
* *Sir* F. J. Falkiner, *Bt.* late 100 F.
1806. 30 August.
* H. A. *Visc.* Dillon, late 101 F.
1806. 25 April.
S. Magrath, half-p. Unat.
W. T. Harwood, h. p. 19 Dr.
1807. 23 October.
P. W. Grant, *M. P.* h. p. 2 Argyll F.
1810. 25 July.
William Say, h. p. 89 F.
Hugh Baillie, h. p. Surry Rang.
Jn. Butler, *Lt.-Gov. Ft. Mid. College*
Henry Cuyler, late of 104 F.
Hon. W. J. Gore, h. p. 6 F.
H. R. Thomas, h. p. R. Wag. Tr.
J. R. Broadhead, h. p. 21 F.
1811. 4 June.
Charles Brown, h. p. 96 F.
1811. 13 July.
* *Sir* Arch. Christie, of late 1 R. Vet. Bn. *Comm. Gen. of Hospt.*
1812. 1 January.
John Dick Burnaby, late of 1 F. G.
T. Mellor, h. p. Camb. Rang.
1813. 4 June.
Hon. F. G. Howard, *M. P.* h. p. 9 D. Bn.
C. *Baron* Decken, h. p. For. Vet. Bn.
Edw. Drummond, late of 80 F.
1814. 4 June.
Sir J. Wardlaw, *Bt.* late of 4 W. I. R.
Laun. Holland, h. p. 134 F.
G. W. Phipps, *Roy. Milit. Acad. at Woolwich*
J. G. P. Tucker, late of 5 W. I. R.
C. *Visc.* Peterham, h. p. 5 W. I. R.
S. Brown, h. p. York L. I. Vols.
Dep. Qua. Mast. Gen. in Irel.
D. Herbert, h. p.
Henry Cha. Darling, h. p. Nova Scotia Fenc.
John Ross, † h. p. 66 F. *Comm. in the Isle of Wight*
Hon. H. King, † h. p. 5 F.
Hon. A. Abercromby, † h. p. Coldst, Gds.
Wm. Thornton, † h. p. 85 F. *Dep. Ad. Gen. in Ireland*
Hon. Sir R. Le Poer Trench, *K. C. B.* 74 F.
Rob. Wright, Roy. Art.
Joseph Maclean, do.
John Harris, do.
Sir George Adam Wood, *Kt.* † R. Art. *Aide de Camp to The King*
Rich. Dickinson, Royal Art.
Hen. Tolley, † 16 F.
J. Macdonald, † h. p. 1 Garr. Bn. *Deputy Adj. Gen.*
Sir Cha. Pratt, *K. C. B.* 3 F.
N. Blackwell, † 9 F.
D. Stewart, † h. p. 66 F.
Hon. J. B. O'Neill, Coldst. G. *M.P.*
A. M'G. Murray, † h. p. 4 Ceylon Reg.
Hon. G. A. C. Stevenson, h. p. 4 F.
Anthony Salvin, *Insp. F. O. of Recruiting Districts*
Anthony Wade, h. p.
Le Cde Nacquard, late Roy. Art.
William Johnston, † 62 F.
Francis Newbery, h. p. 94 Dr.
Pat. Doherty, † late of 13 Dr.

Richard Buckley, h. p. 38 F.
Rt. Stewart, late R. Art.
Lewis Davies, † h. p. 56 F.
A. Armstrong, late R. I. Art.
Sampson Fiteth, *Insp. Field of a Rec. Dist.*
John Buckland, h. p. 53 F.
Jos. Lambrecht, Roy. Mar.
Francis Sherlock, † Dr.
D. F. Blommart, h. p. 95 F.
Henj. Wrigley, 70 F.
Joseph Stratton, † Dr.
Edw. Cooper, † F.
Sir Edw. Blakeney, *K.C.B.* 7
Jas. C. Dalbiac, † Dr.
Sir Alex. Bryce, † R. Vol.
Fra. Burke, h. p. Lowenstein Levy
J. P. Cotton, † R. Staff Corps
Sir John Maclean, *Kt. B.* h. p.
Geo. B. Fisher, R. Art.
James Home, late of R. Mar.
Sir Rich. D. Jackson, *K. C.* R. Staff Corps. *Dep. Q. M.*
Sir W. Campbell, *Kt.* † h. Corsican Rap.
H. *B. of* Portarlington, † of 93 Dr.
George Mosse, 46 F.
Thomas Hawker, 13 Dr.
Geo. Quentin, † 10 Dr. *de Camp to The King*
James Campbell, Comm. of Div. R. Mar. at Chatham
A. Rottiger, h. p. late Garr. Bn.
Sir C. Campbell, *K. C.* Colds. Gds.
George Mackie, † 60 F.
Sir J. Wilson, *Kt.* † h. p. Por Serv.
Robert Travers, † *Insp. Fd. of Militia in Ionian Isl.*
Sir S. F. Whittingham, *Kt.* † Portug. Serv. *Qua. Mr. Gen. East Indies. Aide Camp to The King*
Sir J. Colborne, *K.C.B. Gov. of Guernsey.* 32 F.
Sir Ar. Campbell, *K. C. B.*
Sir Thomas M'Mahon, *Bt. Adj. Gen. East Indies*
A. Woodford, † Colds. G.
Hon. F. C. Pomphry, † 92 Dr. *M. P.*
C. Palmer, *M. P.* h. p. 73 Dr.
Sir P. Belhaven, *Kt.* † h. p.
Sir H. F. Bouverie, *Kt.* † Coldst. Gds. *Fort Major*
Hon. H. A. B. Cadogan, h. p. *Dep. Lt. Gov. Burgh. Milit. Gov. Dub.*
J. Ld. Burghersh, † 95 Dr. 1813.
G. *Vis.* Forbes, *M. P.* h. p. ron's R. *Aide de Camp to The King*
Sir Jas. Carmichael, *Bt.* † R. Eng.
Ld. F. J. H. Somerset, *M. P.* 1 F. G. *Comp. Gen.*
Rob. Pilkington, 60 F.
Henry Evatt, † 6 F.
Wm. Hen. Fuller, † Dr.
P. Wm. Mudge, † 6 F.
Ld. Cha. S. Manners, † 3 D. *tra Aide de Camp to The*

Horse Gds.
Gen. Gds.
Rob. Manners, do. Comm. of Div. R. Mar. at Portsm.
Jas. Lewis, 1st Ft. do.
Div. R. Mar. at Woolwich do.
Sir Wm. Gen. Rich. Ft. Pens.
Rob. Killer, hp. 103 Ft.
A. Buchanan, h. p. Port. Serv.
Geo. Fitzhardinge Berkeley, do.
Thomas Franckland, do.
Norman Macleod, † Brev. do.
M. Gen. O'Connell, † Brev. do.
J. P. Murray, h. p. 6 Ft. do.
George Wingate, h. p. Art. do.
John Bromhead, † 77 Ft. do.
Cosmo Gordon, h. p. 92 Gen. Brig. do.
G. E. Yzendoorn, h. p. Comm. of 3d Div. R. Mar. at Plymouth do.
Sir Hugh Gough, Bart. Recruiting do.
Hon. Matthew, † Colds G. do.
Gregory Moore, † 35 Ft. do.
A. Pilkington, h. p. 2 Gen. Brig. do.
J. B. Hamilton, h. p. 15 Ft. do.
G. H. Middlemore, † Inspect. Field Officer, Dist. do.
John B. Dunlop, † 54 Ft. do.
Sir William Williams, K. C. B. do.
John Fox Burgoyne, h. p. 60 Ft. do.
James Lennox, h. p. 60 Ft. do.
J. Wilcombe, † 1 Ft. do.
Cha. Wailes, Royal Art. do.
Thos. W. Hutchison, † 46 Ft. do.
C. Maitland, h. p. 105 Ft. do.
Matthew W. Smith, † 31 Ft. do.
Alex. Nesbitt, Dep. Qua. Mas. Gen. to the Forces, &c. do.
W. G. Dean, † h. p. 50 Ft. do.
Chas. Maxwell, h. p. 31 Ft. do.
C. Ashworth, † h. p. Port. Serv. do.
Robert Reeve, Roy. Art. do.
Arch. Campbell, † 6 Ft. do.
Mark Napier, h. p. 99 Ft. do.
John Cardiaux, 78 Ft. do.
Wm. Geo. Johnson, h. p. 9 Gen. do.
John Reeve, do.
Jonathan Yeo, h. p. R. Art. do.
W. Mountain, h. p. Nova Scotia Fenc. do.
James Mercer, † 3 Ft. do.
Edw. Jas. Gibbings, h. p. Princess Theat. Roy. Regt. do.
Gen. in Ireland do.
John Cook, h. p. 22 Inf. do.
Sir Colquhoun Grant, † do.
T. Foster, h. p. 3 Gen. do.
Jas. Dodsworth, h. p. 1 Ft. do.
Sir H. St. Paul, Bt. h. p. 2 Ft. do.
T. De Rottenburg, h. p. 17 Ft. do.
Hon. J. Gough, h. p. Classaline Fenc. do.
Richard Brownrigg, † 68 Ft. do.
Jas. Alex. Macpherson, h. p. 98 Ft. do.
Sam. Lord Lynedoch, † h. p. Gen. Qua. Mast. Gen. Brit. do.
Sir Rob. Barclay, † 91st Ft. do.
G. Evans, h. p. R. Art. Ext. do.
Thos. Gabriel Arnold, † 97 Ft. do.
Rt. Hn. Gerald Fitzroy, † do.
Jas. Shortall, late R. Ir. Art. do.
Richard Dargan, † do.
Robert Cranford, h. p. 78 Ft. do.
G. Inderwick, late 1 West Ind. do.
James Brakine, † 68 Ft. do.
Sir Arthur B. Clifton, † Dr. do.
W. Markes, Royal Corps do.
William Stewart, † 8 Ft. do.
Wm. C. Eustace, † Gren. Gds. do.
Sir C. M. Ed. Green, † Adjut. Gen. of Marines do.
G. Griffiths, Royal Art. do.
Sir Wm. Stewart, † 12 Ft. do.
Wm. E. Edwards, † 17 Ft. do.
Sir Hen. Lindsay, h. p. 2 Ft. Dep. Adj. Gen. Army of France do.
R. Mackenzie, h. p. 78 Ft. do.
Sir Arch. Christie, of late 1 Vet. Bn. Assist. Gen. of Hosp. 1 Nov.

1814.

John Castle, h. p. 6 Ft. 19 July
Philip Phipps, h. p. 24 Dr. do.
Sir Alexander Leith, K. C. B. h. p. 46 Ft. do.
Nath. Burslem, h. p. 14 Ft. do.
Hon. E. Acheson, † Colds. G. do.
John Ross, † Ride Brig. do.
F. Rivarola, of late Sicil. Regt. do.
Sir J. Browne, Kt. 12 Dr. Comm. of Gas. Dep. at Maidst. do.
B. Ansley, h. p. R. Cav. Range do.
Hon. Sir R. L. Dundas, K. C. B. h. p. do.
Wm. Gravatt, R. Inv. Eng. do.
George Gaualet, 62 Ft. do.
Lt. R. Manners, † M. P. h. p. 10 Dr. do.
Hon. H. Arbuthnott, h. p. 82 Ft. do.
Sir R. Arbuthnot, K. C. B. Gold. Gds. do.
Sir Cha. MacCarthy, h. p. R. Afr. Corps, a. Brig. Gen. & Com. of the Forces on the W. Coast of Africa do.
Guy. G. C. L'Estrange, † 34 Ft. do.
Thos. Pearson, † 4 P. do.
Donald Little Gilmour, † Ride Brigade do.
Sir Cha. Sutton, K. C. B. h. p. Portuguese Service do.
Wm. Woodgate, † h. p. 66 Ft. do.
Sir G. Wm. Way, Kt. † h. p. 82 Ft. Dep. Adj. Gen. No. Brit. do.
Sir J. Douglas, K. C. B. h. p. 1 D. Q. M. Gen. North Britain do.
Sir Thos. Whiters, † Colds. Gds. do.
W. Maghlan, † 54 Ft. do.
Sir Wm. P. Carey, Kt. † 19 Ft. do.
Sir W. H. Maxwell, Kt. 87 Ft. do.
Grey Gds. M. D. do.
Sir Fk. Roche, Kt. † h. p. 20 Ft. do.
Sir Geo. Dick, Kt. † h. p. Portuguese Serv. do.
G. Patrickson, † 48 Ft. do.
Wm. W. Rooke, † 38 Ft. do.
Jas. B. Weatherall, † 28 Ft. do.
John Gilbert, † 9 Ft. do.
Jas. Johnston, Lancaster, † 88 Ft. do.
John Hamilton, Gren. Gds. do.
Les. Grove Jones, † Gr. Gds. do.

LIEUTENANT-COLONELS.

1794.
Rt. Hn. Thomas Erskine, † 7 Dr. Gds.
Hon. Edward Cadogan, † 1 Ft. Gds.
Hon. Charles Stanhope, † 3 Ft. Gds.
Hon. Richard Trevor, † 3 Ft. Gds.
Hon. Sir Charles Stuart, K. B. † 1 Ft. Gds.
Hon. Sir Charles Ross, Bart. † 2 Ft. Gds.
Hon. Sir Alexander Hope, † 3 Ft. Gds.
Hon. Sir Alexander Gordon, † 3 Ft. Gds.
Hon. Sir Alexander Hamilton, † 3

LIEUTENANT-COLONELS.

Ja. Cassell, late of R. Mar. 12 F. do.
Ger. Leg. 29 Mar.
Brig. *Dep. Gov. St. Maur's &c.* 1810.
C. de Joannis, h. p. late Ger. Leg. 7 May
C. de Vogelsang, h. p. Roll's Regt. 25 July
J. Dunamuir, h. p. 10 G. Bn. do.
R. Gore, h.p. York Fus. do.
Alex. Stewart, h. p. 4 F. do.
Hon. D. G. Hallyburton, h. p. Corsican Rangers do.
Sam. Dales, h. p. Macdonald's Recruiting Corps do.
Nuttall Greene, h. p. 35 F. do.
Bt. Baron Bulow, † h. p. late Ger. Leg. 2 Aug.
Rud. Bodecker, † h.p. late Ger. Lex. 29 Oct.
J. W. de Ulmenstein, h. p. do. 23 do.

1811.

F. de Schlatter, h. p. late Ger. Leg. 23 Jan.
David Martin, h. p. do. 26 do.
Henry Shadforth, h. p. 10 F. 4 June
Alex. Hamilton, † 30 F. do.
M. W. Lee, h. p. 96 F. do.
Jo. French, h. p. 121 F. do.
Rob. Lucas, h. p. York Rang. do.
Arthur Lloyd, h. p. 97 F. do.
John M. Hamerton, † h. p. 44 F. do.
John Pringle, h. p. 31 Dr. do.
Alex. Whall. Light, h.p. 24 F. do.
David Campbell, 9 F. do.
George A. Tonyn, h.p. 95 R. do.
Henry Thornton, † 40 F. do.
Andrew Davidson, 15 F. do.
Tho. Chamberlin, of late 8 R. Vet. Bn. do.
Colin Hicks, † 32 F. do.
H. Fred. Muller, h. p. 1 F. do.
Fletcher Barclay, 56 F. do.
Pat. Parry, h. p. 9 Gar. Bn. do.
David Kinaines, 68 F. do.
Wm. Spearman, 2 R. G. do.
T. Weston, h. p. 14 Gar. Bn. do.
D. Colquhoun, h.p. 76 R. Bn. do.
Samuel T. Popham, 24 F. *Dep. Quarter Master Gen.* in the *Windw. & Leew. Islands* do.
William B. Reynoe, h. p. 4 F. do.
John Ross, 98 F. do.
Jas. K. Money, h. p. Armstrong's Recruiting Corps do.
S. G. Higgins, 3 F. do.
Rich. Payne, h. p. Hompesch's Mounted Riflemen do.
John Stafford, h. p. Bourbon Rifles do.
Colin J. Milnes, † 65 F. do.
Wm. Lobthorp Cotton, 87 F. 24 do.
Sir G. Francis, *Bt.* D. G. 13 do.
Charles Nicol, 66 F. do.
Wm. Tayl[illegible] 66 Dr. *Colonel on the Continent only* do.
Sir Geo. Hen. [illegible] Berkeley, *Bt.* Kilk. Bat. F. G. do.
Patrick Lindesay, † 39 F. 29 do.
Maurice Berkeley, 28 F. *Dep. Adj. Gen. Windw. & Leew. Islds.* do.
Chas. Napier, † *Dep. Field Offr. of Mil. in Sicily* 27 do.
Chas. Wm. Whitby, 2 W. I. Rang. 1 July
Melier Touzel, late of Mil. Jersey do.
Sir Jer. Dickson, K. C. B. *Perm. Asst. Quar. Mast. Gen.* 4 Aug.
Aug. Warburton, 38 F. do.
Sir R. Hanley, h. p. 19 F. 15 do.
Walter Bates, h. p. 60 F. 4 Sept.
Sir J. M. Doyle, *K. C. B.* h. p. 1 Gar. Bn. 28 Sept.
Geo. Carey, † 87 F. 3 Oct.
Sir R. N. Nisbett, *K. C. B. Gr. G.* 30 do.
Sir J. Campbell, *Bt.* 78 F. do.
Mich. Mc'vaugh, † 15 F. do.
George Holmes, † 3 D. G. do.
Nigel Kingscote, h.p. 36 F. 17 do.
Cha. Wade Thornton, late of R. Art. *Lt. Gov. of Bull* 4 Nov.
H. E. Cooke, † h.p. 3 W. I. R. 7 do.
Henry Milling, 81 F. 21 do.
Henry King, h. p. 82 F. 31 Dec.

1812.

Fos. Coulson, late R. Ir. Art. 1 Jan.
P. Kettlewell, do. do.
Rich. Unacke, do. do.
Rob. Thornhill, Royal Art. do.
Geo. Irving, late R. Ar. Art. do.
Wm. Smith, h. p. 30 F. do.
John Watling, h.p. Port. Serv. do.
Philip Nicoll, 17 F. do.
Ponsonby Watts, h.p. Unat. do.
Melyneux Stanton, h.p. 37 F. do.
Garret Fitz Simons, h.p. 67 F. do.
J. H. Fitz Simons, h.p. York Chas. do.
John James, late of R. Mar. do.
Robert Smyth, 56 F. do.
Francis H. Doyle, h. p. 84 F. do.
W. Retford, of late 3 R. Vet. Bn. do.
Henry Youge, h. p. 36 F. do.
William Gray, h. p. 1 F. do.
Henry Bird, h. p. 97 F. do.
Henry Westenra, 8 Dr. do.
T. Williamson, h. p. 65 F. do.
E. C. Moncrieffe, of late 3 Roy. Vet. Bn. do.
Edward Darley, 30 F. do.
A. Moir, h. p. Roll's Reg. do.
Henry Nixon, 44 F. do.
Wm. Haly, h. p. Nova Scotia Fenc. do.
John R. Ward, † h. p. 30 F. do.
H. Williams, h. p. 2 G. B. do.
Fra. Plunkett, late 3 Royal Vet. Bn. do.
C. Best, h. p. late Ger. Leg. do.
V. W. Hompesch, 95 F. do.
John Mansel, † 55 F. do.
Christopher Hamilton, † h. p. do.
John Daniell, *Insp. Field Offr. Rec. Dist.* do.
H. Henry, 91 F. do.
W. Williams Blake, † h. p. 30 Dr. do.
Edward Miles, † 89 F. do.
Henries Remy, h. p. do.
Geo. Teesdale, † Dr. G. do.
George M'Gregor, 59 F. do.
John Otto Boyes, 101 F. do.
Fran. M. Willes, † 87 F. do.
John Shedden, h. p. 11 Dr. do.
H. Hulkert, h. p. late Germ. Leg. do.
Adolph. Baur, Beck, † do.
F. F. Brewer, h. p. 5 W. I. R. do.
Wald. Tarn, late of R. Mar. do.
J. B. Savage, h. Mar. do.
George Harding, 44 F. do.

COLONELS.

W. H. Knight, Engr.
Hon. Andrew Leith Hay, Quar. Mast. Gen.
Chris. Bird, h. p. 5 Gar. Bn.
George Jas. Reeve, *Lieut. Gov. of P.*
Thos. Peachy, R. N.
M. Mahon, h. p. R.
Hon. Lieut. Gen. H. Murray
Hon. Lieut. Gen. E. J. MacG. Murray
Adj. Gen. Eccl.
John M. Everard,
John Hamilton,
John Grey, h. p.
Edward Gibbs, †
Russell Manners,
Fra. Balsamby, †
Geo. Tho. Napier, Regt.
Sir D. Barclay, †
G. Wyndham, h.
Wm. Dixon, Roy.
John Piper, † 4 F.
Raymond Reilly, †
S. R. Chapman, †
Sir C. Broke, *Bt.* Q. M. G.
John P. Hunt, †
John Rudd, †
Field Offr.
Hon. H. L. Pak
h. p. Port. Ser.
Charles Rowley,
Matthew Shawe
Alexd. Camer
Lt. Inf.
Sir James Wilso
69 F.
Alex. Tulloh, †
Sir Sam. Dickson
Sir J. Mey,
Harcourt Fu
J. F. Burgoyne,
John T. Jones,
Phi. Hughes, R.
T. K. Burke, h. p.
Rod. DeCiny, Regt.
Alexander Law
of Elsieshields
J. B. Harrison,
Chas. Cother, †
John Harvey, †
Adj. Gens. in C.
Wm. Carr Roye
Sir J. Harve
h. p. late Ger
Fred. Keemans,
D. Williamson,
Sir Rob. Dalzel
Sir Henry Wat
Port. Serv.
Gust. Dickson, h.
Colin Campbell
Leonard Greet
Sir G. Scove
Wager, Trafal
Sir W. M. Gib
Gib.
R. C. Sir J. Ed.
Gar. Bn.
Sir Gustavus Dur
Fitzgera
Gen. of the O
Jas. Willamso
Military Ar
Chr. de Salute
Volunteers

Edward Walker, h.p. 60 F. 19 Oct.
Rob. Henry Dick, † 42 F. 24do.
Thomas Evans, † 70 F. 13do.
John Johnson, † 85 F. 23do.
Charles Morland, 9 Dr. 29do.
R. Church, † h.p. 26 L.I. 19 Nov.
Sam. E. Waldegrave, h.p. 96 F. 26do.
Gen. Neil Douglas, † 79 F. 3 Dec.
Tho. Downman, † R. Art. 17do.

1815.

Sir Richard Williams, K. C. B. Comm. R. Mar. Art. 21 Jan.
Francis Rey, R. Art. 23do.
A. W. Young, h.p. 5 W.I.R. 25do.
A. Maclaine, † 14 F. do.
Wm. G. M'Gregor, h.p. 9 F. 4 Feb.
Sir James Hay, † h.p. 16 Dr. 18do.
J. Austin, h.p. Porta. Serv. 25do.
Wm. Wood, h.p. 41 F. 9 Apr.
Henry Packe, Gren. Gds. do.
Sir Chas. Bar. Maydell, h.p. late Ger. Leg. 26do.
Wm. Warre, h.p. 23 Dr. 13 May.
Robert Oswald, † h.p. 1 Greek L. Inf. 18do.
C. Asher, Coorg, M.P. dp. 10do.
G. C. D'Aguilar, h.p. 91 F. 30do.
Gualt. D'Oyly, Gren. Gds. 27do.
Chs. Wm. Pasley, R. Eng. do.
C. S. Roberts, † h.p. 9 Dr. 3 June.
Wm. Henl. Raikes, Coldst. G. 5do.
Geo. Dragan, Dublin Gar. 4do.
J. G. Cuyler, h.p. Cape Reg. do.
Sir J. Malcolm, K. C. B. R. Mar. do.
Thomas Knox, † F. do.
John Bennet, h.p. Dillon's R. do.
Wm. Bar. Linsingen, † h.p. late Ger. Leg. do.
Geo. Edw. Roby, R. Mar. do.
T. Fitz Gerald, h.p. 8 Gar. Bn. do.
Chas. O'Malley, † h.p. 60 F. do.
Richard Lee, R. Mar. do.
C. Moubray, h.p. Sicil. R. do.
Chs. Pleadericus, h.p. 49 F. do.
A. Schumannsketa, h.p. R. Cor. B. do.
C. Brayn, h.p. 4 Gar. Bn. do.
Peter Drey, h.p. 7 Gar. Bn. do.
Alex. Milne, † 9 F. do.
John Gillies, h.p. 40 F. do.
C. B. J. Cotton, h.p. 10 F. do.
John M'Donald, 64 F. do.
Henry Lee, R. Mar. do.
Wm. M. Leake, R. Art. do.
R. M'Cleverty, Roy. Mar. do.
Chs. Turner, h.p. 134 F. Assist. Adjut. Gen. in Ireland do.
Wm. Fyfe, Lothian, h.p. R. 39 F. do.
Sir Eyre Coote, † 24 F. do.
O'Hara, † 65 F. do.
George Burnell, 90 F. do.
James Ogilvie, † 20 F. do.
Lewis de Morgan, Bagand, h.p. Maurice's Reg. do.
Peter, h.p. 2 Greek L. Inf. do.
Robert Nelson, h.p. 1 Dr. do.
H. de Burgh, † 8 F. do.
W. Lambert, † 65 F. do.
Sir Denis Bethell Aylmer, h.p. R. do.
Thomas Wright, 90 F. do.
Sir Alex. Latterman, h.p. late Ger. Leg. do.
Chs. Norton, h.p. Assist. Adjut. Gen. Mauritius do.
Sir Dermot, R. Mar. do.

Hen. James Riddell, Perth. Mil. & Deputy Adjut. Gen. Gen. do.
Benj. K. Lavicourt, h.p. R. Wurt. do.
Jas. Rang, † do.
Geo. Taylor, h.p. do.
R. Geo. Stringston, 47 F. do.
Andrew Geisler, h.p. 78 F. do.
Christ. Maxwell, h.p. 20 Dr. do.
H. C. E. V. Graham, Deputy Field Officer of Militia, Assist. Adjut. Gen. do.
J. Ready, h.p. 1 Gar. Bn. 10do.
Reymond Hyde Montmorency, h.p. 2 York Hussars do.
Tho. Armstrong, late of Colds. Gds. 19do.
Sir C. A. Vigoureux, † 30 F. 21do.
B. O'Toole, † h.p. Portug. Ser. do.
Sir F. Hartwig, † h.p. late Ger. Leg. do.
Daniel Dodgin, † 66 F. do.
Sir James Arch. Hope, K. C. B. S. F. G. do.
Sir A. S. Frazer, K. C. B. R. Art. do.
Sir R. J. Harvey, Kt. h.p. Port. Serv. do.
Sir H. D. Ross, K. C. B. R. Art. do.
Sir D. St. Leger Hill, Kt. † h.p. Portug. Serv. do.
G. Marq. of Tweeddale, † K. T. h.p. 100 F. do.
John P. Hawkins, † 68 F. do.
Sir Edm. R. Williams, K. C. B. h.p. Portug. Serv. do.
Nat. Cameron, h.p. 79 F. 24do.
Henry Sullivan, † Ceyl. R. 1 July
Sir J. G. Woodford, † Gren. G. do.
Sir H. Elphinstone, Bt. † Royal Eng. 4do.
Elias W. Durnford, do. do.
Geo. Whitmore, do. do.
Fred. Rer. Thackeray, do. do.
H. A. Morshead, do. do.
J. F. Birch, do. do.
Burgess Camac, † Life Gds. 29do.
R. M'Douall, † h.p. Gleng. F. do.
Henry Johnson, † 56 F. 9Aug.
Wm. Aug. Keate, 3 F. G. do.
Rob. H. Burton, late 7 R. Vet. Bn. 26do.
Donald Mac Neill, 91 F. do.
Wm. Grove White, † h.p. 48 R. do.
F. B. Campbell, 58 F. do.
Rich. Armstrong, † 1 F. do.
Sir Andrew Brown, † 79 F. do.
H. M. Scott, 5 F. do.
Robert Waller, Perm. Ass. Qua. Master Gen. do.
Sir Maxwell Grant, K. C. B. h.p. Port. Serv. do.
Sir F. Stovin, K. C. B. 90 F. do.
Charles Tyron, h.p. 86 F. do.
Sir G. Campbell, Bt. † h.p. 61 F. do.
Gustavus Hall, R. Eng. 13 Sept.
John Herries, h.p. 100 F. 16do.
R. G. Hare, † 18 F. do.
C. F. Smith, Kt. † R. Eng. 21do.
H. B. Hill, 23 F. do.
Alex. Thomson, h.p. 98 F. do.
Chas. G. Elsemore, † R. Engineers do.
Henry Goldfinch, † R. Eng. do.
W. Bentinck, Royl. Artl. do.
Sir Elphinstone, † 16 Dr. 30do.
Wm. Mein, † h.p. 2 F. 7Oct.
Wm. Barnard, Gren. Gds. 12do.
John W. Mallet, 90 F. 6 Nov.

Hen. Douglas, † late R. Vet. Bn. 11do.
Miles Clifford, † 88 F. do.
F. G. Heriot, † late Can. Fencibles do.
D. Macpherson, h.p. late 1 Vet. Bn. do.
Wm. Cook, † 36 F. 13do.
Wm. Sandys Rice, † 81 F. do.
Rich. Buckner, † Royl. Art. do.
Wm. F. P. Napier, † h.p. 95 Dr. do.
John Duffy, 5 F. do.
John Gke, h.p. 61 F. do.
M. Lindsay, † 78 F. 24do.
Arch. Macdonald, Inlet. P. Of. Rec. Dist. do.
P. W. Trench, M. P. h.p. do.
Henry Daubeny, 84 F. Dec.
Geo. Geo. Fead, † Greek Gds. 18do.
Chs. Gold, † Royal Art. 17do.
Doug. Mercer, † 5 F. G. 26do.
Chs. Dashwood, † F. G. do.
F. Sutton, Coldst. G. do.
F. M. Milman, Coldst. Gds. do.
Sir A. Ld. Saltoun, † Gren. Gds. do.
Jos. Reeve, do. do.
T. Gore, Coldst. Gds. do.
Jacob Tonson, 84 F. 26do.
Don. M'Niell, h.p. Port. Serv. do.
Wm. Alex. Gordon, h.p. 6 F. do.
Chs. A. Goodlman, h.p. 46 F. do.
Tho. Kenah, † h.p. 38 F. 27do.
Sir H. C. Hill, R. Horse Gds. 30do.
Sir A. Macdonald, † R. Art. 31an.
John Haverfield, Ins. Qua. Mast. Gen. 7do.
Sir H. Wyndham, h.p. 19 Dr. 9do.
Hugh. de Wissell, † h.p. late Ger. Leg. 26do.
Sir Joseph Camcross, K. C. B. R. Art. 14Feb.
Arch. Campbell, 46 F. do.
G. Macdonell, † h.p. 9do.
John Galiffe, 56 F. 3Mar.
C. E. Conyers, 89 F. do.
Wm. Cowell, † 42 F. do.
Sir Rob. Gardiner, K. C. B. Roy. Art. do.
W. L. Herford, † h.p. 25 F. do.
Sam. Lambert, Gren. Gds. 16do.
Geo. Muttlebury, † 89 F. 21do.
Hon. Ja. Stanhope, Gren. Gds. do.
Fremantle, † Coldst. Gds. 31do.
John Midgley, h.p. 7Apr.
Wm. Balfour, 40 F. 19do.
John Wm. Beatty, † 7 F. do.
L. G. W. Russell, h.p. 49 F. do.
Geo. Aug. Henderson, h.p. do.
Geo. Jenkinson, h.p. R. Art. do.
John Bell, † h.p. Dep. Q. Mar. Gen. Cape of Good Hope, do.
S. H. Ahmuty, † 7 F. do.
Edw. Wynyard, Gren. G. 28do.
Alex. Watson, R. Art. 1May
James Ferguson, 86 F. 16do.
Geo. Landmark, R. Eng. do.
Henry Roberts, 3 F. 19do.
Geo. Grant, 93 F. do.
John Chetham, h.p. 61 F. do.
T. W. Brotherton, † 21 F. do.
Theo. Lightfoot, † h.p. 43 F. do.
A. J. Dalrymple, M. P. R. 2 Gar. Bn. 31do.
Jas. H. Reynett, h.p. 69 F. 6Jne.
Comm. of Revenue do.
T. Aird, h.p. R. Wag. Tr. do.

Google

T. Birmew, Colonel 6Gds. Lieut
R. E. of Athlone, h.p. 35 F. 4do.
Wm. Smelt, 2 Ceylon Regt. do.
C. Newcombe, Brigade Maj. do.
Chas. Thompson, 92 F. do.
Roger Parke, 39 F. do.
William Lambton, h.p. 85 F. do.
R. B. Macpherson, h.p. 2 F. do.
Tho. R. Hankin, 8 Dr. do.
Chas. Hallastings, *Inspec. Field Officer Recruiting Dist.* do.
Thos. S. Sorell, h. p. Bradshaw's Corps do.
E. Gorman, h. p. 85 as *Inspec. Field Off. Lt.-Gov. of Chester* do.
Geo. H. Gordon, h. p. 71 F. do.
Shapland Boyse, † 13 Dr. do.
H. Heathcote Hacker, h. p. Roy. Newfoundland Fenc. do.
J. C. Smith, h. p. 19 F. do.
James Spawforth, 2 Ceylon R. do.
Geo. Wilkins, † late of Rifle Brig. do.
Wm. Hen. Boys, R. Mar. do.
Thomas Davey, h. p. R. Mar. do.
Tho. Abernethie, R. Mar. do.
John Hays, *Inspect. Field Officer Recruiting District* do.
H. Munro, h. p. 1 Ger. Bn. do.
Philip Hay, h. p. 35 Dr. do.
John Slessor, h. p. 25 F. do.
Hans Allen, late R. L. Art. do.
James Irving, do. do.
John F. Dunkin, h. p. 18 F. do.
John Carr, late R. Ir. Art. do.
C. Massey Baker, 14 Dr. do.
Patrick M'Neight, 82 F. do.
Jas. Crauby, h. p. 69 F. do.
John Handasyde, h. p. Steel's Recruiting Corps do.
William Geddes, 85 F. do.
Rich. Graham, late of R. Mar. do.
Fra. Lynn, do. do.
James West, R. Art. do.
Ran. Gossip, h. p. 1 Gar. Bn. do.
W. Tremenheere, R. Mar. do.
J. Wemyss, late of R. Mar. do.
Rich. Timpson, do. do.
Rich. Armstrong, of late 9 R. Vet. Bn. do.
C. de Menard, late R. F. Art. do.
Hart. B. Lewis, R. Marines do.
John Maule, 26 F. do.
Robert Coote, h. p. 98 F. do.
David Williams, *Army Depot* do.
Andrew Creagh, 83 F. do.
Edw. Gillman, h. p. 15 F. do.
John Clarke, late of R. Mar. do.
Chs. Strasser, R. Mar. do.
Geo. Dunsmure, do. do.
Wm. Minto, R. Mar. Art. do.
John Lowe, Roy. Marines do.
Henry A. Head, 7 Dr. G. do.
Tho. Walker, h. p. Sicily R. do.
Patrick Nicolson, h. p. 87 F. do.
J. Chisholm, h. p. R. Afric. Co. do.
Swan Hill, h. p. 1 F. do.
Geo. G. Daly, 71 F. do.
R. C. Brisco, h. p. 68 F. do.
Chs. A. Quist, late Riding Estab. do.
C. H. de Bosset, h. p. 40 F. do.
C. Brackenbury, 64 F. do.
Wm. St. Bailey, 64 F. do.
Wm. M'Carthy, h. p. 96 F. do.
Edw. Lascelles, 66 F. do.
Chas. M'Gregor, 36 F. do.
Rene Pasco, h. p. 90 F. do.

Rob. Johns, h. p. Gar. Bn. 2 June
Chas. S. Miller, † late of 6 Dr. do.
Wm. A. Jones, † 31 F. do.
H. G. Dickens, 54 F. do.
James Allan, h. p. 96 F. do.
Edw. V. Worsley, Roy. Art. do.
C. W. Crookshank, h.p. 56 F. do.
Hen. P. G. de Preval, late Foreign Eng. do.
J. Campbell, late R. Irish Art. do.
Kane Bunbury, 7 D. Gu. do.
J. T. Prentice, h. p. Cape Reg. do.
P. Westropp, R. Marines do.
C. De Villiey, late R. For. Art. do.
Wm. J. Tucker, late R. L. Art. do.
Philip Dorville, † 1 Dr. do.
Sir Henry Pyne, Kt. † h. p. Pens. Serv. do.
E. Hawkshaw, h.p. Port. Ser. do.
George Morris, h. p. 40 F. do.
Rob. B. Mac Gregor, 88 F. do.
Robert Nixon, 1 F. do.
A. Johnston, h. p. R. Cors. Rang. do.
Arch. Money, † h. p. 50 F. do.
Mey. Shawe, late of 76 F. 9do.
P. T. Ryves, h. p. *Assist. Quar. Mast. Gen.* 14do.
R. Torrens, † 69 F. *Dep. Quar. Mast. Gen. East Ind.* 14July
D. M'Kinnon, Colsia. 23do.
H. E. Jodderell, Gren. Gds. do.
Henry Stables, do. do.
Hon. J. Walpole, Colstr. Gds do.
H. Dawkins, *M. P.* do. do.
Edward Bowater, 5 F. Gds. do.
David Forbes, h. p. 76 F. 28do.
Joseph Wells, h. p. 14Aug.
John F. Ewart, † 67 F. 18Sept.
Hen. A. Proctor, h. p. 6 F. 7 do.
Wm. Jervois, 9 F. do.
Geo. Edw. Rash, h. p. 80 F. *Dep. Adj. Gen. in Mediter.* 23do.
A. D. Fanshe, † 4 F. 29do.
George Beoers, 95 F. do.
Henry Debbeig, 44 F. do.
Richard Gubbins, 75 F. do.
Cornelius Mann, h. Engr. 30do.
J. S. Williamson, † Royal Art. 19Oct.
William Riddall, 62 F. do.
Tho. Fenn Addison, h. p. 99 F. do.
Robert Meadie, h.p. 104 F. 27do.
F. Cockburn, h. p. N. Brunsw. Rang. *Dep. Gen. M. Gen. Canada* do.
Hon. Ger. de Courcy, † 8 F. 30Nov.
Wm. Waldhope, h.p. Waiter. 31Dec.
John Aitchison, 3 F. G. 1Jan.
Henry Eveleigh, R. Art. do.
Chs. C. Bingham, do. do.
Stephen G. Adye, † do. do.
Henry Phillotts, R. Art. do.
Peter Fyers, † do. do.
Hon. W. H. Gardner, do. do.
William Schutz, do. do.
Geo. Wright, Roy. Engr. do.
John Hassard, do. do.
Jas. B. Atcheson, Ca. Engr. do.
Thos. Steele, Coldst. Gds. do.
Hen. Thos. Roberts, h. p. Roy. Regt. do.
Wm. Percival, h. p. 97 F. do.
Carlo A. Doyle, h. p. 1 Gar. Bn. do.

Jas. Stopford, h. p. 66 F. 9J
Wm. Wemyss, h. p. 93 F. 1
Henry Hooper, on late 10R. Ba. 5
John Campbell, † Life Gds. 20
Hon. H. P. Lygon, † *M.* 2 Life G. 6
W. H. Forsteen, 12 F. 6
James Hawker, † R. Art. 1
T. Charretie, h. p. 7 W. I. R. 6
Geo. Arthur, h. p. York Ch. 1
Patrick Campbell, R. Art. 6
C. L. L. Foster, h. p. 6 W. 6
F. Reid, h. p. late Ger. L. 6
Parkinson, h. p. 11 F. 6
Fred. Luttermann, † h. p. Ger. Leg. 6
Hans, *Baron* Busche, † do. 6
W. Robertson, † h. p. 6
P. *Bar.* Gruben, † h. p. do. 6
G. Kraschenberg, † h. p. do. 6
Thos. Hunter Blair, 67 F. 6
Daws. Kelly, † h. p. 73 F. 6
Rob. Bell, † Roy. Art. 6
Edward Chenby, † h. p. Neville's Reg. 6
R. Llwellyn, † h. p. 69 F. 6
Hon. H. B. Lygon, *M. P.* Life Gds. 6
Aug. Clem. Friederick, late Ger. Leg. 6
Don. Macdonald, † h. p. 1 Reg. 6
G. Muller, † h. p. late Ger. Leg. 6
Gen. H. Mucras, † 16 D. 6
Wm. Thornhill, 7 Dr. 6
J. H. Oakville, † h. p. 85 F. 6
P. A. Laetare, † h. p. 93 D. 6
Lewis Watson, 71 F. 6
A. *Baron* Reizenstein, late Ger. Leg. 6
John Hare, † 37 F. 6
G. Baring, † h. p. late Ger. Leg. 6
Peter Brown, h. p. 14 F. 6
Thomas F. Wade, 49 F. 6
Richard Egerton, h. p. 84 F. 6
W. M. Chalmers, h. p. 97 F. 6
Francis Dalmer, 23 F. 6
John B. Parker, † R. Art. 6
C. H. Gamekill, Gren. Gds. 6
George D. Wilson, † 4 F. 6
John Kennedy, 25 F. 6
G. Miller, † Rifle Brig. 6
Cha. Blackwell, h. p. 6
A. Hamilton, † 6 F. 6
Wallscott, † Rifle Brig. 6
John Campbell, † 49 F. 6
Wm. Campbell, h. p. 6
Peterade, † h. p. late Ger. Leg. 6
James Claud Bouchier, 99 Dr. 6
James Grant, h. p. 25 F. 6
John Tho. Key, † 31 F. 6
A. Symphet, † h. p. late Ger. Leg. 6
Cha. E. Radclyffe, h. p. 6
P. Browne, † h. p. Rifle Brig. 6
Tho. W. Taylor, 10 Dr. 6
Arguimbau, † h. p. late Ger. Leg. 6
Mich. Childers, 11 Dr. 6
Hen. Gabain, † Rifle Brig. 6
Felix Calvert, 72 F. 6
W. Staveley, † R. Staff Corps 6

Digitized by Google

Edward C. May, h.p. 3 Dr. do.
Samuel Evans, h.p. 5 W. I. Regt. do.
Jo Gosset, h.p. late Ger. Leg. 1 do.
Hen. Rob. de Inter, h.p. late Ba. 4 do.
Richard Roberts, h.p. 8 do.
Wm. Count Linsingen, h.p. late Ger. Leg. 1 do.
Chs. Ramus Forgett, h.p. 8 do.
Hen. Rob. Hamilton, h.p. late Ger. Leg. 1 do.
Alex. Edgar Swanzy, h.p. late Ger. Leg. 1 do.
Fred. Bogislaw Brandt, h.p. late Ger. Leg. 1 do.
Frederick William Hart, h.p. 8 do.
Rt. Th. Davies, h.p. Chas. Brit. de do.
Rt. Charles Allix, Gren. Gds. do.
Thomas Bisgood, h.p. 1 do.
Wm. Henry Scott, h.p. Gren. do.
Hugh Seymour, h.p. 21 Foot do.
Thornton, 49 F. do.
Richard Seeley, h.p. 3 Garr. do.
Donald Mackay, 67 F. do.
R. Moffatt, h.p. 1 do.
Lionel Hook, 16 F. do.
Henry Hardy, h.p. 9 Fd. Dep. Qual. do.
Mon. Gen. Peyton, h.p. do.
Robt. Brownrigg, h.p. 3 Dep. R. do.
Geo. Wyndham, h.p. Gen. Leg. 1 do.
H. P. Delancey, h.p. 20 West India R. do.
Leslie Walker, 54 F. do.
Neil Cochrane, h.p. late 4 Roy. Vet. Ba. 7 Sept.
Sir Thos. Reade, Knt. 92 F. 19 Oct.
Fred. Conroe, h.p. York Rang. 1 Nov.
M. Fulton, h.p. Canad. Fen. Art. do.
Hon. Rt. Chs. Gordon, h.p. 93 F. do.
Hen. Wm. Stewart, h.p. 2 F. do.
Hugo Stuart, h.p. 2 F. do.
John Wilson, h.p. 97 F. 27 Oct.
Thos. Willshire, 38 F. 4 Dec.
Sir Jas. Gardiner Dalrymple, 69 F. do.
Andrew Tilly, h.p. 2 F. do.
Alex. Anderson, 69 F. do.
Joseph Orlandet, 95 F. do.
Joseph. Owen, R. Art. do.
Wm. Stewart, 70 F. do.
Arthur H. Gordon, 7 Dr. Gds. do.
John Jordan, 8 F. 24 Nov.
Hugo Johnston, h.p. 52 F. do.
Lewis Graham Watson, h.p. late Ba. do.
Geo. Desbrisay, R. Art. 30 May
Chas. Wm. de Prumnond, h.p. 5 F. G. do.
C. Spalding, 33 F. do.
Hon. Rt. Fitzwilliam, h.p. 52 F. 25 June
Wm. Beresford, h.p. 31 F. do.
Hon. Rt. Geo. Neville Grenville, h.p. 1 Dep. Lt. Gren. Gds. do.
Joseph Tallents, h.p. late Ba. do.
Lucius Hagerty Rochfort, h.p. 3 Dep. Lt. Gren. Gds. do.
Wm. Gosset, 2 F. 26 Oct.
Thos. Bock, h.p. 1 Nov.
John Cox, h.p. late Ba. 1 do.
Robert Cox, h.p. late Ba. do.
Hugh Seymour, h.p. 21 Foot do.
Upper Grenville Graham, h.p. late Ba. do.
Joseph Bowen, h.p. late Ba. do.
Tarleton, h.p. 60 F. do.
Charles Stephen Lemoine, h.p. late Ba. do.
Wm. Cobb, h.p. late Ba. do.
Peter H. Gordon, h.p. 1 F. do.
John Wilson, h.p. 1 do.
Robert Sewell, Coldst. G. 14 May
Peter Hodge, 29 F. do.
Martin Leggatt, h.p. 101 F. do.
Geo. Fra. Macleod, h.p. 1 Dr. do.
James Hughes, h.p. 1 Dr. do.
Philip Bainbridge, h.p. Prov. Mar. do.
Qua. Mast. Gen. do.
Robert Lisle, h.p. 10 Dr. do.
Geo. Marine, h.p. 14 F. do.
Robert Adolphus Sullivan, h.p. do.
George Bar. Dering, h.p. late Gren. Leg. do.
Wm. Power, h.p. Roy. Art. do.
K. Snodgrass, h.p. Port. Serv. do.
Wm. Barnett, h.p. 1 Garr. do.
Sir J. R. Colleton, Bt. R. Staff C. do.
Chs. Erskine Stretton, 89 F. do.
Hon. Erskine Napier, h.p. Chass. Brit. do.
Nath. Thorn, 9 F. do.
Wm. H. Sewell, h.p. 60 F. do.
Wm. Dunbar, 66 F. do.
Wm. L. Darling, h.p. 2 Garr. Ba. do.
Jno. Thackwell, 15 Dr. do.
Alex. Macdonald, R. Art. do.
H. Dumaresq, h.p. 9 F. do.
Gabriel Burer, 37 F. 5 July
W. E. Herries, Dep. Qua. Mast. Gen. to the Bahamas. 8 Dec.
Arch. Rois, h.p. Port. Serv. 4 Sept.
Peter Adamson, do. do.
D. H. Hewit, do. do.
Thos. S. St. Clair, do. do.
Geo. Wm. Paty, do. do.
G. H. Zoblicker, do. do.
George Gote, h.p. 9 Dr. 4 Dec.

1818.

G. W. Walker, 59 F. Dep. Adj. Gen. Ceylon 6 Mar.
Lord Ja. Hay, Gren. Gds. 26 do.
Chs. Pallnet, 3 F. Gds. 28 Apr.
Donald Macdonald, 19 F. 20 Oct.
T. Hath. Bawes, h.p. 9 Dr. 7 Nov.
Jno. D. Epplinstone, h.p. late R. Art. do.
Samuel Smith, h.p. 8 F. 17 Dec.
Harry B. Harris, h.p. 66 F. Dep. Adj. Gen. Nova Scotia do.
Wm. Verner, h.p. 12 Regt. do.

1819.

Jno. J. H. Belli, 16 Dr. 21 Jan.
Thos. Hutchins, 3 Dr. do.
Sam. Mitchell, 3 Rifle Brigade do.
Thos. Wemyss, h.p. 99 F. do.
R. Bourke Dunkley, 4 Dr. G. do.
Henry Thomas, 47 F. do.
Adam Peebles, 9 F. do.
Charles Cameron, 3 F. do.
Wm. Rowan, 52 F. do.
James Campbell, 45 F. do.
Edmund Mills, 91 F. do.
J. M. Clements, h.p. 18 Dr. do.
James Shaw, h.p. 63 F. do.
Sir Edward Mills Gdy, Bt. do.

Lt.-A. W. M. Hay, M.P. 3 Dr. do.
Tho. Hen. Browne, h.p. 2 Dr. do.
Lord Fitz Clarence, h.p. 24 Dr. do.
Richd. Wm. Hamilton, h.p. 11 Dr. do.
Hon. Jas. Lindsay, h.p. 4 W. I. R. do.
Fred. Forest, 96 F. 13 Sept.
Edw. Forster, h.p. 24 F. do.
Nathaniel Rumpler, Drag. Gds. do.
Saml. Gamble, h.p. 1 Garrison Ba. do.
T. P. Howard, h.p. 93 Dr. do.
Wm. Reap, 44 F. 14 May
Nath. Warren, 60 F. do.
Jas. King, h.p. 56 F. do.
F. Richardson, h.p. 2 F. do.
Alex. Jn. Ross, h.p. 2 F. do.
Rob. Macleroth, 89 F. do.
Thomas Langley, 89 F. do.
Alex. Mackachlan, h.p. 60 F. do.
Wm. Parke, h.p. 66 F. do.
Ant. Rumpler, h.p. 2 Garr. Ba. do.
Rich. Secker Drought, h.p. 97 F. do.
F. Dickinson, Roy. Mar. do.
William Barry, R. Mar. do.
D. B. Davies, h.p. 99 F. do.
And. Bredie, Roy. Art. 30 do.
R. W. Mills, h.p. 9 F. do.
W. M. Combe, Roy. Mar. do.
A. Clerk, h.p. 6 Garr. Ba. do.
Edw. Nicols, Roy. Mar. do.
Wm. C. Campbell, h.p. 2 F. do.
Hugh Hamilton, h.p. 2 F. do.
John Parker, h.p. 85 F. do.
Fred. Ashworth, h.p. 48 F. do.
G. R. P. Jarvis, h.p. 56 F. do.
R. B. Pearon, 31 F. do.
William Ogilvie, 4 D. G. do.
J. S. Hawkshaw, h.p. 97 F. do.
A. W. Macdonell, 93 F. do.
Robert Torrens, R. Mar. do.
Wm. Mumpo, h.p. Marine F. do.
Henry Balneaves, 37 F. do.
Robert Foy, h.p. 2 Garr. Ba. do.
Jas. Foy, h.p. 2 Garr. Ba. do.
James Pratt, 89 F. do.
Hugh Massey, h.p. 1 F. do.
Thomas Mitchell, R. Mar. do.
Francis Williams, do. do.
Anth. Straubenzee, h.p. 2 F. do.
Michael Kruett, do. do.
William Fraser, h.p. 1 F. do.
John Fraser, 36 F. do.
Alex. Macpherson, h.p. 2 F. do.
William Gordon, h.p. 2 F. do.
John Fox, h.p. late 60 F. do.
Sam. Winniett, Roy. Mar. do.
Percy Drummond, h.p. 2 F. do.
Fra. Maule, h.p. Sherwood R. do.
Tho. E. Courtenay, h.p. 2 F. do.
C. Pittier, h.p. R. Art. do.
Patrick Burke, h.p. 99 F. do.
Charles Mackenzie, 30 F. do.
James Aitken, h.p. 23 Dr. do.
John M. Sinclair, 65 F. do.
Chs. Macalister, 35 F. do.
Tom Wheatham, h.p. Gar. Ba. do.
Thomas Shadforth, 37 F. do.
Thos. T. Wooldridge, h.p. 2 F. do.
Gilbert Cumbleton, h.p. 2 F. do.
D. L. Gokie, 66 F. do.
Robert Grant, 93 F. do.
Hen. Rochford, 21 F. do.
Philip Le Gerdy, 85 F. do.
Alex. Mackenzie, 78 F. do.
Geo. O'Halloran, h.p. 4 F. do.
Wm. Thomas, h.p. 2 F. do.
Wm. Ingleby, 33 F. do.
Chs. Todd, 59 F. do.
Alex. Reid, 31 F. do.
Peter Macpherson, h.p. 2 F. do.
Peter Whitehouse, h.p. 2 F. do.
Wm. M'Gibbon, h.p. 2 F. do.
Jno. W. Dobbs, h.p. 2 F. do.
Cobb, h.p. 2 F. do.

T. Wildman, h. p. 9 Dr. 23 Dec.
1820.
Hon. F. Cathcart, h. p. 92 F. 24 Feb.
W. T. Drake, K. H. *G. M.P.* 22 June
Wm. H. Meyrick, 3 F. G. 29 do.
R. Charlewood, Gren. Gds. 6 July
John G. Peters, *Sup. Cav. Bd. Establishment* 13 do.
Hon. J. B. Rodney, 3 F. Gds. 2 Aug.
Edw. Burke, 2 W. I. R. 24 do.
G. P. Higginson, Gren. G. 26 Oct.
C. J. Barnet, 8 F. G. do.
Sir A. J. Murray, *Bt.* 3 F. G. 28 Dec.

1821.

Hugh E. Hunter, Gren. Gds. 8 Feb.
John M'Ra, 1 F. *s.* 29 Mar.
Geo. Bowles, Coldst. Gds. *Dep. Adj. Gen. Jam.* 14 June
Tho. Bunbury, h. p. 83 F. 5 July
G. Gorrequer, 18 F. do.
H. F. C. Cavendish, *M. P.* 1 Life Gds. 12 do.
Joseph W. Tobin, R. Art. 19 do.
Henry Grove, h. p. 23 Dr. do.
Richard Chetham, h. p. 47 F. do.
Francis Power, Roy. Art. do.
Fletcher Wilkie, h. p. 40 F. do.
Tho. Gerrard. h. p. 23 Dr. do.
Tho. Youughusband, 7 D. G. do.
John Campbell, h. p. R. W. I. Ra. do.
James Stewart, 46 F. do.
Wm. O'Brien, h. p. 53 F. do.
Henry Standish, h. p. 39 F. do.
Philip Ray, h. p. 3 F. G. do.
Alexander Gordon, 93 F. do.
Hugh Fraser, Roy. Art. do.
J. W. Aldred, h. p. 60 F. do.
John Vivian, Roy. Art. do.
Robert Pym, do. do.
William R. Cary, do. do.
George Couper, 92 F. *Dep. Qua. Mast. Gen. in Jamaica* 23 do.
J. T. Fane, *Insp. Field Off. of Mil. in Ion. Isl.* do.
Henry Godwin, 41 F. 26 do.
Cha. Synge, h. p. Unatt. 9 Aug.
John Tho. Leahy, 21 F. 24 do.
Philip Wodehouse, *Insp. Fd. Off., Mil. Nov. Scotia* 30 do.
P. Sandilands, 3 F. G. do.
Fra. Russell, *Insp. Fd. Off. Mil. Nova Scotia* 4 Oct.
Joseph Skerrett, 55 F. 24 do.

MAJORS.

1778.

Hugh Lord, late R. Inv. 30 May

1783.

Perkins Magra, h. p. 88 F. 19 Feb.
Patrick Jacob, h. p. 95 F. 19 Mar.
Walter Scott, h. p. 26 F. do.

1785.

Rob. Clayton, h. p. 82 F. 27 July

1789.

G. Duff, h. p. Lucas's Corps 30 S.

1793.

George Lind, h. p. 97 F. 5 July

1794.

C. Stewart, late of R. Mar. 1 Mar.
Wm. Bowater, h. p. R. Mar. do.
J. Sholto Douglas, h. p. 25 F. do.
Wm. Adlam, h. p. R. Mar. do.
P. Desbrisay, late of R. Mar. do.
Cha. B. Money, h. p. R. Mar. do.
A. Shuttleworth, R. Inv. Art. do.
Cha. St. Ours, h. p. 122 F. 1 Mar.
Edw. Charleton, h. p. 111 F. do.
George Aubrey, h. p. Una. do.
Edw. Blewitt, h. p. 118 F. 30 do.

1795.

John Wilks, R. Inv. Art. 6 May
Cha. Leigh, late R. Inv. 20 do.
E. D. Payne, h. p. 2 Dr. 18 Sept.
John Grant, late R. Inv. 9 do.
H. Vinnell, Prov. h. p. 14 Nov.

1796.

Wm. West, late 9 R. V. Bn. 3 May

1797.

P. D. Fellowes, of late 1 Royal Vet. Bn. 20 Jan.

1798.

W. H. Horndon, late of R. A. 1 Jan.

1800.

Edw. Wood, R. Inv. Art. 1 Jan.
D. R. Parker, h. p. Nugent's Levy 21 do.

1802.

Tho. Browne, h. p. 9 F. 29 Jan.
Geo. Ball, late of R. Mar. 29 Ap.
Alex. Scott, late Sco. Brg. do.
Tho. Huxley, h. p. 8 W. I. R. do.
A. Taylor, late R. Eng. in Ire. do.
R. M'Crea, late 5 R. V. B. 25 Dec.
James Rose, late Roy. Inv. do.
Henry Bowen, do. do.

1803.

H. Goodwin, late of 48 F. 9 July
W. L. Gardner, h. p. Indep. 25 Sep.
Geo. Stephens, late R. Inv. do.
Robert King, h. p. 128 F. 8 Oct.

1804.

T. B. Campbell, late 11 R. V. Bn. 13 May
S. Fraser, late 1 R. V. B. 14 Sep.
T. Fortye, of late 7 R. Vet. Bn. 24 Oct.
M. E. Alves, late 7 R. V. B. *Fort Major of Edinburgh* 8 Dec.

1805.

Philip Stewart, late 9 R. Vet. Bn. 1 Jan.
W. White, of late 5 R. Vet. Bn. do.
J. Clarke, late 11 R. Vet. Bn. do.

1806.

E. de Bergwedel, h. p. late Germ. Leg. 15 May

1807.

A. Rose, of late 6 Roy. Vet. Bn. 10 Dec.

1808.

C. Thalman, h. p. For. Vet. Bn. 18 Jan.
J. Williams, h. p. R. Mar. 25 Apr.
T. Guildford, late of R. Mar. do.
D. Wilson, do. do.
J. Lodington, h. p. R. Mar. do.
W. Collis, late 6 R. V. B. do.

1810.

Ja. J. Fraser, late 7 R. Vet. Bn. *Town Maj. of Gibraltar* 4 Jan.
Geo. Wolfe, late of R. Mar. 25 July
Richard Ashton, late 12 F. 3 Dec.

1811.

J. C. Kuper, h. p. late Ger. Leg. 2 May
William Richardson, late 5 R. Vet. Bn. 4 June
W. Morrison, late of R. Mar. do.
B. W. M'Gibbon, do. do.
Albert Steiger, h. p. Roll's Reg. do.
G. Mortimer, late of R. Mar. do.

Clark Caldwell, late 2 R. Bn.
1812.
R. H. Tolson, h. p. 95 F.
Will. S. Elrington, of late Vet. Bn.
Jas. Fynmore, h. p. R. Mar.
Chas. Scott, h. p. Sicily R.
Matthew Reed, h. p. 4 W. I. R.
Charles Bayly, h. p. 4 Gar. B.
Edw. Warner, h. p. 26 F.
James T. Robertson, 82 F.
George M. Milne, late 4 R. Bn.
Geo. E. P. Barlow, 34 F.
R. Anstruther, h. p. 100 F.
G. Langlands, late 18 R. V.
Wm. C. Seton, h. p. 88 F.
Donald Gregorson, h. p. 34
Charles Purvis, h. p. Can. Fenc.
John Nicolls, h. p. 97 F.
Fred. de Ziegesar, h. p. Ger. Leg.
C. J. Barrow, 69 F.
Nich. Hamilton, *Insp. Fld. Off. Rec. District*
G. Hewett, 22 F.
Herm. Stapleton, h. p. 50 F.
P. Johnstone, 14 F.
John Chapman, h. p. 69 F.
Rob. Macdonald, R. Art.
Tho. Evans, 38 F.
John Crowder, h. p. 29 F.
Richard Bishop, 5 F.
Ja. M. Sutherland, 55 F.
Benj. Graves, h. p. 12 F.
John Maxwell, 15 F.
John Baskerville Glegg, 49
Wm. Derenzy, h. p. 72 F.
James Dennis, 49 F.
Wm. Holcroft, h. p. R. Ar.
John Williams, 49 F.
Richard Bayly, 12 F.
Gebhard Timæus, h. p. late Leg.
John M'Neill, 18 F.
Patrick Savage, h. p. 94 D.
M. G. Blake, h. p. Cape *Dep. Adj. Gen. Cape of Hope*
Tho. Kennedy, h. p. 96 F.
Michael Coast, h. p. 21 F.

1813.

William Phipps, h. p. 27 F.
John Moore, h. p. 15 F.
A. Ogilvie, 46 F.
Geo. de Coulon, h. p. For. Bn.
W. *Baron* Bussche, h. p. Ger. Leg.
Geo. Druitt, 48 F.
Jas. Jones, h. p. 13 Dr.
John Waldron, 27 F.
Charles Milner, h. p. 3 F.
W. Fawcett, h. p. 14 F.
T. Drake, *Perm. Assist. Mast. Gen.*
Mar. H. Maclaine, 77 F.
Joseph Philpott, h. p. 35 F.
Geo. T. Brice, 3 Dr. G.
George Watts, do.
W. M. G. Colebrooke, R. Art.
Jas. H. Powell, h. p. 103 F.
Thomas Tisdall, late R. Art.
William Payne, Roy. Art.
George Forster, do.

John Tho. Caddy, R. Art. 1 June
H. M. Farrington, do. do.
George Skyring, do. do.
Joseph Brome, do. do.
C. Younghusband, do. do.
George Crawford, do. do.
Marx. Close, h. p. 1 Gar. Bn. do.
Am. de Courten, h. p. Watter. Regt. do.
Mat. Ryan, h. p. 30 F. do.
G. Elrington, of late 8 R. V. B. do.
Alex. Douglas, h. p. 1 F. do.
Wm. Hen. Layton, h. p. 31 F. do.
William Loftie, 55 F. do.
James Winnett, 68 F. do.
J. Staunton, of late 1 R. V. B. do.
Geo. Lewis, h. p. R. Mar. do.
Robert P. Boys, R. Mar. do.
Geo. John Sale, 17 Dr. do.
Geo. P. Wingrove, R. Mar. do.
Tho. Shepherd, do. do.
Hen. Edw. Mullins, h. p. 28 F. do.
William Irwin, 3 Dr. do.
Eyre Smyth, 62 F. do.
Elias Lawrence, R. Mar. do.
Francis Smith, Roy. Art. do.
Henry Shunt, h. p. 26 F. do.
Charles Egan, Roy. Art. do.
Fountain Elwin, h. p. 44 F. do.
John Bartleman, R. Mar. do.
William Onslow, 4 Dr. do.
Henry Hickman, R. Art. do.
Jos. Nugent May, h. p. R. Mar. do.
Hon. C. Murray, h. p. 87 Dr. do.
John Campbell, 78 F. do.
Wm. Mans. Morrison, 7 D. Gds. do.
Tho. J. Forbes, Roy. Art. do.
Wm. Hall Lapslie, h. p. 39 F. do.
Thomas Hole, h. p. 25 Dr. do.
Ramesley, h. p. R. W. I. R. do.
John Howard, h. p. 96 F. do.
John M. Close, h. p. R. Art. do.
Wm. Ormsby Gore, h. p. 86 F. do.
Hen. Rushmere, h. p. Rod's R. do.
James Peat, h. p. 29 F. do.
Mark A. Bozon, h. p. 31 F. do.
Walter M'Gibbon, h. p. 62 F. do.
Hugh Cameron, 73 F. do.
Henry White, h. p. 24 F. do.
Edward Carlyon, h. p. 66 F. do.
G. G. Cochrane, h. p. 3 Prov. Bn. of Mil. 10 do.
C. Bidd. Duzisdorf, h. p. Meur. Reg. 17 do.
Wm. P. Campbell, h. p. 52 F. 21 do.
J. Schoedde, 50 F. do.
Wm. Moore, 74 F. do.
Samuel Hext, 4 83 F. do.
Thomas Weare, 35 F. do.
Hon. Barrington, h. p. 100 F. 24 do.
B. O. Loane, h. p. 4 Cey. R. 1 July
Abr. Alex. Freer, h. p. 25 F. do.
Thomas Burke, h. p. 4 F. 22 do.
T. P. Bamford, h. p. 7 W. I. R. 23 Aug.
A. Bruit, h. p. 4 Ceylon R. 1 do.
J. Burrows, h. p. 57 F. 26 do.
Wm. Campbell, 36 F. do.
J. Bogle, h. p. 94 F. do.
D. Bell, 4 83 F. do.
Hon. Ed. Bligh, 2 Gar. Bn. do.
J. Macdonald, h. p. Port. Serv. do.
William Cruden, h. p. late Ger. Leg. 28 do.
S. Sankey, h. p. 5 F. 28 Sept.
Matt. Scott, h. p. 44 F. 21 do.
Wm. Morrison, 4 Roy. Art. do.
R. Campbell, 92 F. do.
J. Williamson, h. p. R. Wag. Tr. do.
R. Campbell, h. p. 21 F. 21 Sept.
Hector Cameron, h. p. 9 F. do.
George Henderson, R. Engs. do.
James Taylor, 48 F. do.
G. G. Lewis, R. Engs. do.
Geo. Halford, 58 F. do.
C. R. Macdonald, 41 F. do.
D. Joly, h. p. 6 W. I. R. 23 do.
Joseph Creighton, h. p. 8 F. do.
Ens. Barr. During, h. p. late Ger. Legs. 1 Oct.
C. de Muller, h. p. late Ger. Leg. 10 Oct.
G. S. Fraser, Cape Corps 21 do.
W. S. Forbes, h. p. 56 F. 1 Nov.
Charles Mill, 55 F. 10 do.
J. A. Mein, 74 F. 11 do.
Henry Fitz Gerald, 60 F. do.
Wm. Vincent, h. p. 82 F. 18 do.
G. D'Arcy, 30 F. 22 do.
B. Stone, h. p. 58 F. do.
T. S. Nicolls, 31 F. do.
D. C. Kelly, 14 F. do.
D. M'Gregor, h. p. 78 F. 23 do.
R. Onseley, h. p. Port. Serv. do.
Sir Vic. von Arentsschildt, Kt. h. p. late Germ. Leg. do.
W. Read, Assist. Qua. M. G. 9 Dec.
John Carter, 72 F. 11 do.
Cha. H. Smith, h. p. 15 F. 13 do.
W. Robinson, 8 F. 19 do.
G. A. Eliot, 68 F. do.
J. H. Holland, h. p. 69 F. do.
Rich. Vyse Fawcett, h. p. 99 F. do.
William Baird, 86 F. 20 do.
Patrick Dowdall, 31 F. 23 do.
Joseph Mauce, h. p. 30 F. do.
James Jenkin, 84 F. do.
R. H. Sale, 18 F. 30 do.
James L. Basden, 89 F. do.

1814.

H. B. Lynch, h. p. 97 F. 1 Jan.
C. Turner, late 8 R. Vet. Bn. 6 do.
D. Campbell, h. p. 79 F. 15 do.
R. M. Browne, 8 F. do.
James Payter, h. p. 37 F. do.
George Dean Pitt, 89 F. do.
C. M. St. Paul, h. p. 2 Prov. Bn. of Mil. do.
Henry Bristow, h. p. 86 F. 20 do.
W. Aly, h. p. late Ger. Leg. 26 do.
J. Fogerty, 33 F. 3 Feb.
D. Campbell, 39 F. 3 Mar.
J. P. Oates, h. p. 88 F. do.
S. Taylor, 6 F. do.
J. Culley, 5 F. do.
T. Greene, 61 F. do.
W. Russell, h. p. 31 F. do.
J. Lepper, h. p. 97 F. do.
T. Kirkwood, h. p. New Brunsw. F. 10 do.
Hon. E. T. Fitz Gerald, h. p. 12 F. 17 do.
Sir Geo. Cha. Hoste, Kt. 1 R. Engs. do.
M. Chamberlain, h. p. 94 F. do.
E. T. Mitchell, Roy. Art. do.
W. Cochrane, h. p. 103 F. do.
Cha. Pratt, h. p. 96 F. 24 do.
G. Spottiswoode, h. p. 71 F. 31 do.
Hon. Boden, h. p. late Ger. L. Augs. do.
R. Dalzell, 43 F. 19 do.
James Lee, h. p. 2 F. do.
A. M. Bennett, 5 F. do.
Geo. Fathr. Teale, h. p. 11 F. do.
Joshua Gray, Rifle Brig. do.
Hon. Butler Danvers, 15 Dr. do.
T. P. Milles, 16 Dr. do.
Edward Purdon, 60 F. do.
Wm. Greene, R. Art. do.
Charles Campbell, h. p. 54 F. do.
Hamlet Bligh, h. p. 83 F. do.
William Gator, R. Art. do.
Mat. Forster, 39 Foot. do.
George Tovey, 89 F. do.
Geo. Elliot, 30 F. do.
A. Long, h. p. 8 W. I. R. do.
James Hurdon, h. p. Watter. Regt. do.
Al. Hartley, h. p. 41 F. do.
James Laing, h. p. 61 F. do.
Hector M'Lane, 57 F. do.
J. D'Flaherty, h. p. 41 F. do.
Henry Di Bottus, h. p. do.
Peter Warburton, h. p. 8 F. do.
Sir T. T. Fy Elliott Drake, Bt. h. p. 89 F. do.
G. D'Arley, R. Wag. Tr. do.
E. A. Angelo, h. p. New Cen. do.
Tho. Rogers, R. Art. do.
J. Coutquel'in, late R. For. do.
Thomas Gamble, R. Art. do.
Alexander Munro, do.
James P. Cockburn, do.
John Bradish, h. p. 2 Cey. R. do.
Philip Delatre, 1 Cey. R. do.
William Davis, 7 Dr. Gds. do.
John Dalrymple, 30 F. do.
W. Bernard, 5 R. Vet. Bn. do.
Richard Jones, h. p. 5 F. do.
Robert Horsley, h. p. 30 F. do.
Thomas Maubers, late 8 R. Vet. Bn. do.
Robert Durrie, h. p. 94 Dr. do.
A. Alexander, of late 8 R. Vet. Bn. do.
John Campbell, h. p. Y. L. Fen. do.
William Hull, 66 F. do.
D. Macniel, h. p. Cape Reg. do.
Hamilton Burwell, h. p. 89 F. do.
William Collins, Roy. Mar. do.
Rob. H. Maunsell, h. p. 39 F. do.
G. S. Thwaites, h. p. 77 F. do.
Philip Meuricze, h. p. 60 F. do.
W. H. A. Bayley, Roy. Marines do.
Samuel Claperton, do. do.
Alex. Watson, do. do.
T. J. Sterling, do. do.
Arthur H. Bail, do. do.
Sir Hen. Lindsay, h. p. 66 F. do.
Jeffery O'Connell, h. p. 18 F. do.
William Sall, h. p. 67 F. do.
Mark R. Graze, Roy. Mar. do.
Robert Percival, 16 F. do.
Samuel Richam, h. p. 30 F. do.
Samuel Cobers, h. p. 60 F. do.
J. C. L. Carter, 44 F. do.
Robert Hilliard, h. p. 49 F. do.
John Wheatstone, 33 F. do.
Elias Pipon, h. p. R. New Fen. do.
Charles Baldwyn, 58 F. do.
Lord Robert Kerr, h. p. 6 Gar. Bn. do.
J. S. Lindesay, h. p. Irish Bn. do.
Christ. Noble, h. p. R. Marines do.
George Bunce, 67 F. do.
Henry Cox, Roy. Marines do.
Edw. Carter Hornby, do. do.
Francis Wemyss, late of do. do.
George Jones, R. Marines do.
Joseph Beadsire, late Roy. Fus. Art. do.
R. de Bersey, h. p. Watterloo Regt. do.
Aug. Klussman, h. p. R. Mar. do.

Fra. Clarke, late Roy. Fen. Arti.
Nath. B. English, Roy. Mar. do.
John H. Graham, do. do.
William Sladden, h. p. do. do.
Richard Bacon, R. Mar. do.
James B. Fletcher, do. do.
Nicholas Bruton, 11 Dr. do.
Wm. Morris, h. p. Royal Newf. Fenc. do.
R. Rochfort, h.p. Depot Staff do.
Edw. Powell, 10 F. do.
John M'Mahon, h. p. 60 F. do.
Daniel O'Donoghue, h. p. 1 Gar. Bn. do.
Alex. M'Donald, 76 F. do.
Philip Durnford, Roy. Art. do.
John S. Sinclair, do. do.
William Lloyd, do. do.
Blaney Walsh do. do.
Robert H. Birch, do. do.
James Armstrong do. do.
Edward Wilmot, do. do.
‡George W. Unett, do. do.
Philip J. Hughes, do. do.
Jas. Maclachlan, do. do.
James Addams, do. do.
Henry Veruon, 36 F. do.
Thomas Adair,† Roy. Mar. do.
Joseph Jerrard, h. p. 6 Gar. Bn. do.
Robert Terry, 83 F. do.
John Phillips, h. p. R. Mar. do.
William Roberts, Roy. Art. do.
John E. Fead, do. do.
T. Amory, h. p. 5 Gar. Bn. do.
M. *Bar.* Decken, h. p. late Ger. Leg. do.
‡F. L. Breymann,† h.p. do.
C. Pringle, h.p. late Ger. L. do.
Robert Murray, 30 F. do.
Geo. Jervis, h. p. do.
J. T. Whelan, h. p. R. Newf. Fen. do.
N. P. de Brem, h. p. Chass. Brit. do.
Arthur Morris, h. p. 14 F. do.
Tho. Paterson, Roy. Art. do.
William Cleeve, do. do.
John Jameson, 64 F. do.
John Bridge, h. p. 63 F. do.
Geo. Baile, h. p. Roy. Mar. do.
John Jackson, do. do.
Jas. W. Wilson, h.p. 3 W. I. R. do.
C. D. Shekleton, h. p. 54 F. do.
N. Muller, h. p. Roll's Inf. do.
F. Crofton, h. p. York Lt. I. V. do.
F. Franchessin, h. p. do. do.
Abraham Creighton, h.p. 53 F. do.
David Gregory, h. p. 1 Gar. Bn. do.
John Ridley, Roy. Marines do.
Ambrose Lane, h. p. 44 F. do.
Leonard Gibbons, h.p. 60F. do.
Charles Stisted, 3 Dr. do.
Geo. Russell Deare, 8 Dr. do.
T. Reed, h. p. 5 Gar. Bn. do.
Nath. W. Oliver, Roy. Art. do.
Cha. Reynolds, of late 8 R. Vet. Bn. do.
William Holland, of late 1 Roy. Vet. Bn. do.
Henry Capadose, h.p. 56 F. do.
Edward Leun, h.p. 3 Ceyl. R. do.
B. Sullivan, h. p. Port. Serv. do.
R. Hart, h.p. 2 Gar. Bn. do.
John C. Smith, 23 F. do.

Cha. Robinson, h.p. 72 F. 4 June
Tho. Souter, h. p. 5 F. do.
John Parry, late of R. Mar. do.
Robert Hart, h. p. R. Mar. do.
William Gough, 68 F. do.
Henry Crossdale, h.p. 97 F. do.
Sampson Carter, h. p. 1 Gar. Bn. do.
William Milne, of late 9 Vet. Bn. do.
Thos. Bayley, 1 Ceylon Reg. do.
Nath. Bean, h.p. 49 F. do.
Jas. Moultrie, h. p. 1 Garr. Bn. do.
‡John Jessop,† 44 F. do.
Wheeler Coultman, 58 F. do.
G. de Muller, h. p. late Ger. Leg. do.
‡H. Kuhlmann,† h. p. do. do.
George Bristow, h.p. 34 F. do.
Geo. Humphry, 73 F. do.
E. Power, 7 Dr. G. do.
Cha. H. Godby, R. Art. do.
James P. St. Clair, do. do.
R. J. J. Lacy, do. do.
I. A. Clement, do. do.
Robert Douglas,† do. do.
Edw. P. Wilgress, do. do.
A. Lew. de Harling, h. p. late Ger. Leg. do.
John W. Audain, 16 F. do.
F. Hawker, late 8 Vet. Bn. do.
Stewart Maxwell,† R. Art. do.
Dugald Campbell, do. do.
Wm. Gran. Eliot, do. do.
Fred. Campbell, do. do.
George Turner, do. do.
‡W. T. Boyce, h.p. 60F. do.
Wm. B. Nicolls, 72 F. do.
Patrick Cruice, h.p. 6 W. I. R. do.
J. Mac Niel, h. p. 7 W. I. R. do.
Tho. Cha. Green, 24 F. do.
Val. Jos. Quin, h. p. 21 F. do.
John Austen, 25 F. do.
J. F. Oldham, late 8 R. V. Bn. do.
James Sullivan, h. p. 83 F. do.
A. Stewart, h. p. 4 Ceyl. R. do.
Thomas Conolly, 15 F. do.
Jacob Watson, 14 F. do.
Garnet Wolseley, 25 F. do.
Wm. W. Swain, 36 F. do.
‡H. R. Lewen, 32 F. do.
F. B. Eliot, 64 F. do.
J. Gibson, h. p. 2 Gar. Bn. do.
Robert K. Abbey, 72 F. do.
J. Weeks, h. p. 7 W. I. R. do.
George Marlay, h. p. 1 F. do.
Henry Nooth, h. p. 14 F. do.
Mard. M'Laine, 42 F. do.
James M'Haffie, h.p. 60 F. do.
Edw. M. Bird, h. p. 1 F. do.
Henry B. Hall, 58 F. do.
William Grierson, 15 F. do.
Ludovick Stewart, 24 F. do.
Ham. Newton, h. p. 1 Gar. Bn. do.
Lawrence Oakes, h.p. 89 F. do.
Jos. D. Lacy, h. p. 2 Gar. Bn. do.
Charles Hughes, 24 F. do.
Aud. Wood, of late 3 R. Vet. Bn. do.
Geo. P. Juxon, of late 10 Roy. Vet. Bn. do.
Jas. Thompson, h. p. R. Mar. do.
Tho. Hen. Morice, R. Mar. do.
H. Wm. Creswell, do. do.
John Cameron, of late 8 R. Vet. Bn. do.

A. Bar. Moncrieff, h.p. 56 F.
‡W. H. Toole, late 8 R. V. Bn.
‡C. Johnstone, h.p. Rifle Bn.
Allan Cameron, h. p. 83 F.
H. W. Dammers, h. p. late Leg.
Aug. Kuckuck, h.p. do.
John Gauley, 66 F.
Alexander Daniel, h.p. 63F.
Thomas Summerfield, 83 F.
‡P. Meyer, h.p. late Ger. L.
Jos. Maclean, h.p. 3 W.I.R.
Jas. Cassidy, 1 W. I. R.
John L. Galfie, h.p. 83 F.
Albert D'Alton, 90 F.
Adam G. Campbell, 26 F.
J. Berbie, h.p. Roll's R.
R. F. Cleaveland, R. Art.
W. T. Skinner, do.
‡A. J. Callander, h.p. 97 F.
Nich. Fuchs, h.p. Meuron's

J. Blackmore, h. p. 8 F.
Thomas Shawe, h. p. 6 Gar. Bn.
George Dods, h. p. 1 F.
Thomas Craig, 24 F.
George J. Rogers, 18 F.
Cha. De Vigny, h. p. 60 F.
Geo. L. Spinluff, 2 Vet. Co.
George Nolcken, h. p. 57 F.
Wm. Richardson, h. p. 3 6 Bn.
Peter Wallace, R. Art.
E. *Bar.* Linsingen, h.p. late Leg.
B. E. Lynch, 80 F.
Wm. Hill, h.p. 6 W. I. Reg.
Wm. Power, 7 Dr. G.
R. B. Lynch, R. Marines
Daniel Falla, 48 F.
Christ. Williamson, of late Vet. Bn.
Henry Bishop, h.p. 1 Prov. of Mil.
Rich. Jones, R. Art.
Cha. C. Dixon, 90 F.
John S. Jackson, 72 F.
John Malone, h.p. 4 W. I. R.
G. Mackey, h. p. Kelso Reg.
Octavius Temple, Sub Insp. Mil. in Ionian Isl.
Edward Dudreneuc, h.p. 81 F.
John E. Jones, Roy. Art.
T. A. Brandreth, do.
Henry Blake, hap. 66 Gar. Bn.
P. O'Shaughnessy, 45 F.
A. Gillespie, late of R. Mar.
Geo. Williamson, 90 F.
Edw. Witty, 86 F.
Eyre E. Keany, 80 F.
P. B. Foley, h. p. 7 F.
Persse O'K. Bougers, of 2 R. Vet. Bn.
R. Maxwell, h.p. 62 F.
George Ross, of late 7 R. Bn.
Alex. Robson, h. p. 19 F.
W. W. Higgins, h.p. 21 Dr.
John By, Royal Eng.
Norman Pringle, h. p. 81 F.
W. B. Tylden, Royal Eng.
A. Fitz Gerald, late 6 R. Ve
Francis Campbell, 8 F.
Rob. R. Loring, 76 F.
Charles Jackson, h.p. 96F.
Hor. G. Broke, h. p. 88F.
C. C. Mackay, h.p. 78 F.
Wm. Haverfield, 43 F.

W.H.Kersteman, h.p.10F.18Aug.
John Mitchell, R.Art. 29Sept.
William C. Ball, 85 F. do.
Jos. Paterson, h.p. York Cha. do.
Tho. Blanshard, R. Eng. do.
Thomas Falls, 20 F. do.
C. Mack. Graham, 88 F. 13Oct.
Rob. Carter, h.p. Sicil. Reg. 15do.
D. M'Dougall, h.p. 85 F. 20do.
George Tryon, h.p. 2 Prov. Bn. of Militia 27do.
Richard Leonard, h.p. 104 F. do.
L. Carmichael, Royal Art. do.
J. Cinavegnac, h.p. Sicilian R. do.
J. Robyns, Royal Mar. do.
W. P. De Bathe, 85 F. do.
John Allen, h.p. 10 F. 1Dec.
J. F. Briggs, h.p. 28 F. 8do.

1815.

Edward Barwick, 97 F. 12Jan.
W. Robinson, f. R Mar. Art. 28Feb.
Peter L. Chambers, 41 F. 25do.
C. Hinckledey, h.p. 60 F. 9Mar.
Rickard Ryan, h.p. 93 F. 16do.
John Orr, h.p. 7 F. do.
James Ralove, 52 F. do.
Charles Wood, h.p. 2 Dr. do.
William Moore, h.p. 14 F. 23do.
Robert Carew, h.p. 82 F. 20Apr.
P. Mathewson, h.p. R. Y. Ra. 27do.
Arch. Cameron, h.p. 5 F. 4May
Edmond Browne, 86 F. do.
James Rowan, 1 F. do.
William Frith, 72 F. 5do.
Thos. Powell, h.p. Rifle Brig. 14do.
Hon. E. Cadogan, h.p. 8 W. I. R. 25do.
Sir N. Trant, *Kt.* h.p. Port. Serv. 6June
C. M. Clanchy, h.p. do.
J. B. Glew, h.p. York Chass. 10do.
James Browne, h.p. 103 F. 15do.
Samson Stawell, 12 Dr. 18do.
Alger. Langton, h.p. 8 F. do.
Archibald Menzies, 42 F. do.
Michael Turner, 1 D. G. do.
E. C. Whinyates, R. Art. do.
Edw. Kelly, h.p. 23 Dr. do.
Henry Madox, 6 Dr. do.
Samuel Reed, h.p. 71 F. do.
Edward Keane, 7 Dr. do.
W. *Baron* Decken, h.p. late Ger. Leg. do.
Adam Brugh, 44 F. do.
A. Cleves, h.p. late Ger. L. do.
L. de Dreese, h.p. do. do.
Lord J. T. H. Somerset, h.p. Watteville's Regiment do.
Thomas Dyneley, R. Art. do.
Joseph Logan, Rifle Brig. do.
Skinner Hancox, 15 Dr. do.
Brab. Hulsemann, h.p. late Ger. Leg. do.
Geo. Rudorff, h.p. late Ger. Leg. do.
C. Dingle, *R. Mil. Coll.* do.
Gunthorpe, Gren. G. do.
G. Napier, R. Art. do.
Richard Croker, h.p. 1 Port. Serv. do.
Hon. R. Clements, Gren. G. do.
C. A. F. Bentinck, Cold. G. do.
Rob. Ellison, Gren. Gds. do.
James Jackson, 6 Dr. G. do.
Robert Honyard, 30 F. do.
Wm. Eeles, Rifle Brig. do.
John Tyler, h.p. 53 F. do.
Peter Dumas, 65 F. 22do.
Thos. Gell, 29 F. 22June
Chas. *Baron* Kronenfeldt, h.p. late Germ. Leg. 17Aug.
Alexander Beck, 17 F. do.
And. Leith Hay, h.p. 92 F. 31Aug.
Saun. Brock, h.p. 43 F. 19Oct.
W. Delius, h.p. late Ger. L. 25do.
M. J. Molloy, 12 F. 26do.
P. de Sichart, h.p. late Ger. Leg. 20Nov.
Geo. Henry Dansey, 88 F. 4Dec.
Arthur Kennedy, h.p. 18 Dr. do.
R. B. Hesketh, 3 F. G. do.
Cha. Gardiner, h.p. 60 F. 14do.
William Barney, h.p. 89 F. 15do.
Adam G Downing, h.p. 81 F. 21do.
John B. Hart, h.p. Gleng. Fenc. do.
Wm. R. Clayton, h.p. 40 F. do.

1816.

Tho. Grant, h.p. 21 F. 18Jan.
Benjamin Harding, 6 Dr. do.
F. Goulburn, h.p. 104 F. 15Feb.
John Blake Lynch, 63 F. 23May
Thomas Moody, R. Eng. do.
Rich. Du Cane, h.p. 20 Dr. do.
Edw. FitzGerald, h.p. 60 F. 11July
S. Patrickson, h.p. 67 F. 8Aug.
T. Dundas, h.p. 3 Ceylon R. 13do.
John Wright, R. Mar. 14do.
Cha. F. Burton, late of R. Mar. do.
N. Turner, R. Art. Driv. 29Nov.
Benj. Handley, h.p. 53 F. 12Dec.
Alex. Martin, 45 F. 19do.

1817.

T. M. Wallace, 1 Dr. 1Jan.
J. Fra. Thorne, h.p. 60 F. 24Feb.
John Gurwood, 10 Dr. 6Mar.
William Stewart, h.p. 30 F. do.
Tho. N. Harris, h.p. 1 Dr. G. 14do.
John Belshes, h.p. 59 F. 20do.
William Reid, R. Eng. do.
W. Colegrave, h.p. 5 W. I. R. 10Apr.
Henry Browne, 87 F. 23do.
S. Watts, h.p. 4 W. I. R. 24do.
Hon. A. J. H. F. de Ros, 22 Dr. 8May
Wm. Walker, 5 Dr. G. 29do.
H. C. Stapylton, 10 Dr. 19June
Edward Knox, 31 F. 21do.
W. Moray, h.p. 19 Dr. do.
Henry Rainey, 55 F. do.
Jas. Travers, h.p. Rifle Brig. do.
W. C. Holloway, R. Eng. do.
Nath. Gledstanes, 68 F. do.
John Babington, 14 Dr. do.
Nath. Eckersley, h.p. 60 F. do.
D. M. Bourchier, R. Art. do.
George Hillier, 74 F. do.
G. Disbrowe, Gren. Gds. do.
H. G. Macleod, 43 F. do.
Sir J. S. Lillie, *Kt.* h.p. 60 F. do.
Francis Fuller, 59 F. 17July
Sir C. Cuyler, *Bt.* 38 F. 7Aug.
E. Knight, h.p. Port. Ser. 4Sep.
William Charters, do. do.
Sir F. Watson, h.p. Port. Ser. do.
Edw. Brackenbury, do. do.
B. Orlando Jones, do. do.
High Owen, h.p. 18 Dr. do.
Tho. Peacoke, h.p. Port. Serv. do.
Thomas O'Neill, do. do.
R. Ray, do. do.
James Johnston, do. do.
Wm. Sutherland, 81 F. 25do.
James Delaney, 75 F. 24Oct.
Hon. Lt. Geo. Lennox, *M.P.* 9Dec.
25do.
Bennet Holgate, 13 F. 13Nov.

A. Macdonald, 78 F. 27Nov.
Wm. B. Hulme, 1 F. do.
T. W. Popplewell, 3 Dr. do.

1818.

Hon. J. Finch, h.p. 8 W. I. R. 13Mar.
Bessel Harvey, h.p. 1 F. do.
Lt. Col. comm. of Recruiting Edward Jackson, 20 F. 26do.
Edw. Wildman, Dr. G. 27do.
John Willington, 17 Dr. 30do.
Alex. M'Pherson, 2 W. I. R. 1July
J. Fraser, 1 Ceylon R. do.
Eman. T. Roe, 20 F. do.
Robert Dillon, 38 F. do.

1819.

John Leslie, 69 F. 1Jan.
Peter Wilkie, 98 F. do.
Hen. B. Lane, h.p. R. Art. do.
Wm. L. Wood, h.p. 21 F. do.
Henry Tho. Shaw, 4 F. do.
Henry Baynes, R. Art. do.
Jos. T. Pidgeon, 77 F. do.
M. Macpherson, 41 F. do.
Cha. G. Gray, Rifle Br. do.
Rob. N. Nickle, 88 F. do.
Cha. Knight, 33 F. do.
Alex. Barton, 19 Dr. do.
John Townsend, 14 Dr. do.
Wm. B. Rhodes, R. Art. do.
John Stewart, h.p. 96 F. do.
A. Wedderburn, Coldst. G. do.
Lovell B. Badcock, 14 Dr. do.
Wm. Mackay, h.p. 60 F. do.
W. M. Hamerton, h.p. 67 F. do.
W. Tomkinson, h.p. 21 Dr. do.
Wm. Webber, R. Art. do.
J. Neave Wells, R. Eng. do.
Digby Markworth, 15 Dr. do.
W. G. Cameron, Gren. Gds. do.
Alex. Thomson, R. Eng. do.
Lt. Col. Bolton, *M.P.* h.p. Coldst. G. do.
Wm. G. Moore, Gren. Gds. do.
Jas. Freeth, Roy. Staff Cor. do.
Hon. Cha. Gore, 85 F. do.
John Browne, 92 F. do.
Rob. H. Ord, h.p. R. Art. do.
Wm. Brereton, h.p. do.
Jas. Dunb. Tovey, 7 F. do.
Cha. Middleton, h.p. 22 Dr. do.
C. Wm. Wallis, 1 F. 1Mar.
Robert Pace, 77 F. do.
John F. Paterson, 13 Dr. 6Apr.
Jas. Cassidy, 67 F. do.
Belling. J. Smith, 11 Dr. 27May
James Campbell, 79 F. 3June
Edward Nichell, 84 F. do.
J. Carmichael, 6 Dr. G. 24do.
Don. Macpherson, 39 F. 1July
Jas. Sweeney, 81 F. do.
Edw. Stafford, 27 F. do.
William Bennett, 68 F. do.
Robert Seymour, h.p. 36 F. do.
Dav. Story, R. Art. do.
Jas. W. Fairlough, 63 F. do.
C. de Havilland, 8 F. do.
J. Cleland Guthrie, 44 F. do.
Henry Langley, h.p. 96 F. do.
J. Cath. Meachan, 24 F. do.
Samuel Fox, 39 F. do.
Tho. Hutchesson, R. Art. do.
Wm. Hutchison, 47 F. do.
Wm. Edw. Frye, 4 F. do.

Fred. Im Thurn, 60 F. 12Aug.
Lewis Im Thurn, 00 F. do.
William Cotter, 8 F. do.
Henry Rogers, 6 F. do.
Geo. Aug. Wetherall, 1 F. do.
Phin. M'Pherson, 35 F. do.
John Winkler, 1 W.I.R. do.
Adam Krieg, 60 F. do.
T. Camp. Graham, 1 F. do.
Thomas Edgeworth, 35 F. do.
‡‡John Crowe, 32 F. do.
George Thornhill, 13 F. do.
Arthur Bowen, 67 F. do.
William Blundell, 11 Dr. do.
Henry Jas. Phelps, 80 F. do.
James Grant, 56 F. do.
Thomas Maling, 2W.I.R. do.
Thomas Clarke, R. Mar. do.
Jas. Mont. Bevians, do. do.
Marm. Wybourn, do. do.
‡‡James Campbell, 51 F. do.
Thomas Sherman, R.Mar. do.
John Campbell, do. do.
William Connolly, do. do.
William Macdonald, do. do.
Gid. Nicolson, do. do.
James Nicholson, do. do.
George Beatty, do. do.
William Hav. Snowe, do. do.
Robert Clarke, do. do.
T. Adams Parke, R.Mar.Art. do.
William Rowe, R. Mar. do.
Edward Jones, do. do.
Edm. Nett. Lowder, do. do.
Jas. Ross, h. p. 3 W.I.R. do.
Edmund Lockyer, 19 F. do.
Fra. Carpenter, 15 F. do.
‡‡Jas. Campbell, 79 F. do.
Howell H. Prichard, 56 F. do.
Charles Carthew, 30 F. do.
Tho. Fyers, R. Engr. do.
Thomas Deut, 10 F. do.
Alex. Campbell, h.p. 9F.G. do.
Don. Mac Gregor, 58 F. do.
John Bazalgette, h. p. 98 F. do.
Arch. M'Intyre, of late 2 Roy. Vet. Bn. do.
Manley Dixon, 90 F. do.
Charles Collis, h. p. 84 F. do.
Hen. C. Streatfeild, 87 F. do.
Alexander Sharp, R.Mar. do.
Thomas Wilson, h. p. 60 F. do.
William Thomson, R.Mar. do.
Thomas Carter, do. do.
John Wolrige, do. do.
Brook Firman, 82 F. do.
Peter Macdougall, 93F. do.
C. Grant Falconer, 78 F. do.
James Tho. Morisset, 48 F. do.
Hanc. Trelawney, R. Art. do.
John Chester, do. do.
Geo. Marshall, R. Mar. do.
Charles Pepper, h.p. 27 F. do.
Richard Greco, 70 F. do.
Charles Parke, 8 F. do.
Hon. H. Gardiner, R. Art. do.
John M'Caskill, 55 F. do.
Fra. Creagh, 83 F. do.
Christ. Epworth, R. Mar. do.
Charles Addison, 80 F. do.
‡‡William Stewart, 91 F. do.
Christ. Wilkinson, R. Art. do.
Charles Downes, 1 R.V.Bn. do.
Henry P. Blakeney, 66 F. do.
George Gray, R. Mar. do.
Arthur Hill Dickson, 61 F. do.
Thomas Huxley, 70 F. do.
H. Le Grauge Dougan, 1 Dr.G. do.

William Owen, 11 F. 12Aug.
‡‡C. F. Sandham, R. Art. do.
Arthur Hunt, do.
Charles Gilmour, do.
F. A. Skeue Knox, do.
John Briscoe, do.
John Taylor, do.
Henry Pierce, do.
Wm. Dann Nicolls, do.
C. G. Alins, do.
Stephen Kirby, do.
J. P. Adye do.
Henry Light, do.
Henry Bates, do.
George Cobbe, do.
Henry Ellis, 98 F. do.
H.M.G.Vigoureux, R. Eng. do.
H. M. Kilvington, do. do.
Gilbert Buchanan, do. do.
Edward Fanshawe, do. do.
Wm. Douglas, do. do.
Thomas Faunt, 34 F. do.
Thomas Hogarth, 34 F. do.
James Baird, 66 F. do.
Carlisle Spedding, 98 F. do.
Tho. Cunningham, R. Eng. do.
William Green, 35 F. do.
Charles Wayth, 17 Dr. do.
Dan. Baby, 24 F. do.
Hugh M'Gregor, 63 F. do.
Robert Johnston, 49 F. do.
C. L. Fitz Gerald, h. p. 12F. do.
Edward Figg, R. Engr. do.
Pat. Hamilton, 4 Dr. G. do.
Jas. Anton, 35 F. As. Adj. Gen.
W. Ins. do.
Fred. Gordon, R. Art. do.
Dun. Digby, 65 F. do.
William Hinde, 65 F. do.
Mark Prager, 55 F. do.
Nath. Cole, R. Mar. do.
‡‡Tho. Cox Kirby, 54 F. do.
Abr. James, 67 F. do.
J.W.Kettlewell, h.p.R.Art. do.
Henry Despard, 17 F. do.
William Croker, 17 F. do.
Richard Cole, 81 F. do.
Jas. Agnew, h.p. Malta Regt. do.
Arthur Dubourdieu, 5 F. do.
Harry Powell, 76 F. do.
Allan Cameron, of late 6R.Vet. Bn. do.
John Nixon, 17 F. do.
John Marshall, 14 F. do.
James Lane, h.p.R.W.I.R. do.
Dou. Stuart Dalzell, R. Mar. do.
Josh. Crosse, 36 F. do.
Edward Broderick, 31 F. do.
J.G.N.Gibbes, h.p. Malta R. do.
C. B. Fawcourt, 31 F. do.
Edward Scott, 30 F. do.
Henry Gore, 89 F. do.
Hugh Stewart, 75 F. do.
D. M'Laren, of late 8R.V.Bn. do.
Lawr. O'Hara, 56 F. do.
Thomas Buck, h.p. 98 F. 24do.
Rob. Preston, h.p. 12 F. 2Sept.
‡‡Cha. Teulon, 88 F. 7Oct.
J. Maclean, 80 F. 18Nov.
Patrick Grieve, 10 F. 25do.
James Hurt, 9 Dr. 23Dec.
H. M. of Worcester, h. p. 37 F. 30do.

M. P.

1820.

Jas. B. Gardiner, 1 L. G. 17Feb.
‡‡John S. Cowell, Cold. G. do.
‡‡Mild. Fane, 61 F. 2Mar.
Tho. D. Lurd, 2 W.I.R. 16do.

W. D. Spooner, 2 Dr. 16M
Wm. Broomfield, 19 F. 29A
‡‡J. Whiteford, 13 Dr. 15M
J. C. Champion, 21 F. 25
Thomas Jones, h.p. 21Dr. 8A
Wm. Bruce, 37 F. 24A
‡‡Wm. Elton, 1 Dr. G. 7S
‡‡*Sir* H. Floyd, *Bt.* 8Dr. 16M
John Gordon, 2 F. 23A

1821.

James Wallis, 46 F. 1M
Wm. H. Dennie, 22 F. 19A
Joseph Bethune, 78 F. 14J
Geo. Nicholls, 66 F. 5
‡‡H. Hely Hutchinson, 40F.
William Crokat, 20 F.
G. Peebles, R. Mar. 1
E. Baillie, do.
Two. Inches, do.
Francis Eagar, 31 F.
David Morrice, h. p. 86 F.
Daniel M'Neale, 7 Dr.
George Brown, 8 Dr.
Daniel Wright, 15 F.
Abia. Hawkes, 39 F.
Donald Macleod, 78 F.
J. J. Blackenberg, 1 Ceyl. R.
Peter Dudgeon, 58 F.
Gerard Quill, 15 F.
Mathias Everard, 14 F.
J. A'Anson, R. Mar.
George Jack, 21 F.
J. Owen, R. Mar.
J. S. Simcockes, 5 F.
Dennis Daly, 9 Dr.
J. W. Fletcher, 4 F.
J. M. Wardrop, 81 F.
Thomas Colby, R. Eng.
Wm. Ruttledge, 6 Dr. Gds.
Henry Marlay, 3 F.
Andrew Wilder, 35 F.
Thomas Vilett, 76 F.
Lew. Mackenzie, 2 Dr.
J. Mitchell, 49 F.
Stephen Cuppage, 39 F.
James Thomson, 6 F.
Haddon Smith, 73 F.
Stephen D'A. Kelly, 10 F.
William Ebhart, 72 F.
Edward Byne, 17 Dr.
Peter Jones, R. Mar.
G. J. Hardiman, R. Eng.
J. Ross Wright, do.
William Mason, 60 F.
Henry Wilson, 72 F.
T. D. Turner, 16 F.
John Gall, 76 F.
Chas. Wright, *R. Mil. Coll.*
‡‡Thomas Mackay, 6 Dr.
John Otter, *R. Mil. Coll.*
Marcus Annesley, 61 F.
‡‡E. P. Buckley, Gren.

Rich. M. Oakes, 1 Life Gds
Henry Mac Coy, 41 F.
Alex. Campbell, 9 Dr.
‡‡Rod. Mac Neil, 64 F.
Norcliffe Norcliffe, 4 Dr.
Robert Gordon, 21 F.
‡‡A. C. Crauford, 8 Dr.
‡‡G. Lnard, h.p. 8Dr.
‡‡John Grey, 1 Dr.
Jacob Notchouse, 50 F.
Greco, 1, Erskine, 12 Dr.
Rob. E. Coles, 76 F.
Michael Creagh, 86 F.
‡‡John Longden, 83 F.
Sir J. R. Eustace, *Kt.* h. p.

Digitized by Google

GENERAL OFFICERS HAVING LOCAL RANK.

Canada.

W. *Earl* Cathcart, *K.T.*	19Nov.1805	*Continent*
T. *Ld.* Lynedock, *G.C.B.*	7Dec.1813	*Holland & adjacent Countries*
Sir A. Campbell, *Bt KCB.*	30Nov.1820	*East Indies*

Lieutenant-Generals.

Sir H. A. Mont. Cosby, *Kt.*	26June1799	*East Indies*
Thomas Bridges	4Apr.1802	do.
George Deare	25Sept.1802	*dor*
George Cunyngham	1Jan.1805	*dor*
John Peebles	1Jan.1805	*dor*
Thomas Hall	1Jan.1805	*dor*
Peter Warren (Dead)	1Jan.1805	*dor*
Hon. Henry Geo. Grey	20July1806	*Cape of G. H.*
Rt. Hon. Sir T. Maitland, *G.C.B.*	do.	*Ceylon*
Sir Rich. Jones, *K.C.B.*	25Apr.1808	*East Indies*
William Nevil Cameron	do.	do.
W.C. Dalbiac (Dead)	28Apr.1808	*Portugal*
Sir J.C. Sherbrooke, *G.C.B.*	18Apr.1808	*do.*
Sir William Payne, *Bt.*	do.	do.
Hon. Sir E. Paget, *G.C.B.*	do.	do.
Ld. W. Bentinck, *GCB.*	17Aug.	do.
S. *Ld.* Combermere, *G.C.B.*	31do.	*Spain & Port.*
Sir R. *Lord* Hill, *G.C.B.*	do.	do.
Sir S. Auchmuty, *G.C.B.*	19Mar.1810	*Madras*
Sir Hild. Oakes, *Bt.*	30Apr.	*Malta*
Sir B. Spencer, *G.C.B.*	5May	*Spain & Port.*
Ld. W. Bentinck, *GCB.*	1Mar.1811	*Mediterra. (Malta, Gozo & Gibraltar excepted.)*
Frederick Maitland	do.	do.
Sir Hen. Warde, *K.C.B.*	30Apr.	*Mauritius*
Hon. Sir C. L. Cole, *G.C.B.*	6Sept.	*Spain & Port.*
Christopher Chowne	1Nov.	do.
Sir T. Hislop, *Bt. G.C.B.*	28Mar.1812	*Bombay*
G. *Ld.* Dalhousie, *GCB.*	3Sept.	*Spain & Port.*
Hn. Sir W. Stewart, *G.C.B.*	do.	do.
Sir W. H. Clinton, *G.C.B.*	22Dec.	do.
Count Walmoden, *KCB.*	21Jan.1813	*Continent*
Sir H. Clinton, *G.C.B.*	8Apr.	*Spain & Port.*
C.W.V. *Ld.* Stewart, *G.C.B.*	do.	*Continent*
George Russell	4June	*East Indies*
Sir J. Macdonald, *K.C.B.*	do.	do.
James Dunn	do.	do.
James Dickson	do.	do.
Daniel Burr	do.	do.
George Roberts	do.	do.
Archibald Brown	do.	do.
George Hardyman	do.	do.
Carey Lalande	do.	do.
James Kerr	do.	do.
Richard Gore	do.	do.
Sir T. Hislop, *Bt. G.C.B.*	16Dec.	do.
David Campbell	4June1814	do.
John Orr	do.	do.
John Richardson	do.	do.
Henry Oakes	do.	do.
Elisha Trapaud	do.	do.
Daniel M'Nelle	do.	do.
Thomas Marshall	do.	do.
William Kinsey	do.	do.
Thomas Bowser	do.	do.
James Morris	do.	do.
Peregrine Powell	do.	do.
Robert Phillips	do.	do.
Sir G. Murray, *G.C.B.*	19Dec.	*N. America*
Hon. Sir C. Colville, *G.C.B.*	4Apr.1813	*Flanders & the Low Countries*
Sir G. Murray, *G.C.B.*	24June1813	*Continent*
K. A. *Lord* Howard of Effingham, *K.C.B.*	6July	*Continent*
Sir H. Lowe, *K.C.B.*	9Nov.	*St. Helena*
Sir Henry Fane, *K.C.B.*	17Jan.1817	*Continent*

Sir Rob. Blair, *K.C.B.*	19Aug.1819	do.
Alexander Kyd	do.	do.
Robert Bell	do.	do.
Sir J. Kempt, *G.C.B.*	28Oct.	*N. America*
John Macintyre	19July1821	*East Indies*
Bennet Marley	do.	do.
Sir D. Marshall, *K.C.B.*	do.	do.
Samuel Bradford	do.	do.
Sir George Wood, *K.C.B.*	do.	do.
Robert Mackay	do.	do.
Sir H. Maclean, *K.C.B.*	do.	do.
Andrew Anderson	do.	do.
Charles Boye	do.	do.

Major-Generals.

Gabriel Doveton	1Jan.1812	*East Indies*
Sir Tho. Dallas, *K.C.B.*	do.	do.
Alexander Cuppage	do.	do.
Alexander Dyce	do.	do.
Hon. Arthur Sentleger	do.	do.
Charles Corner	do.	do.
John J. Durand	do.	do.
——— Gneisenau	21Jan.1813	*Continent*
Nicholas Carnegie	4June	*East Indies*
John Gordon	do.	do.
Tredway Clarke	do.	do.
William Henry Blachford	do.	do.
Malcolm Grant	do.	do.
John Baillie	do.	do.
John Cuppage	do.	do.
Ross Lang	do.	do.
Henry P. Laurence	do.	do.
Sir Henry White, *K.C.B.*	do.	do.
Sir G. Mulndell, *K.C.B.*	do.	do.
Charles Rumley	do.	do.
Sir G. S. Brown, *K.C.B.*	do.	do.
Walter D. Fawcett	do.	do.
Sir James Lyon, *K.C.B.*	16July	*Continent*
Alexander Beatson	1Aug.	*St. Helena*
Thomas Brown	4June1814	*East Indies*
George Prole	do.	do.
Archibald Ferguason	do.	do.
Charles Stuart	do.	do.
Colin Macaulay	do.	do.
Richard Cooke	do.	do.
St. George Ashe	do.	do.
Sir D. Ochterlony, *Bt. G.C.B.*	do.	do.
Henry F. Calcraft	do.	do.
Edward S. Broughton	do.	do.
Francis Aiskill	do.	do.
John Deighton	12Aug.1819	do.
Robert Haldane†	do.	do.
Sir Tho. Munro, *K.C.B.*	do.	do.
Sir Wm. Toone, *K.C.B.*	do.	do.
Lambert Loveday	do.	do.
Lewis Thomas†	do.	do.
Thomas Hardwicke	do.	do.
William Macleod	do.	do.
Henry Webber	do.	do.
George Bowness	do.	do.
Jeremiah Simons	do.	do.
Samuel William Ogg	do.	do.
Robert Gregory†	do.	do.
Sir John Doveton, *K.C.B.*	do.	do.
Sir John Malcolm, *G.C.B.*	do.	do.
John H. Symons	do.	do.
Nathaniel Forbes	do.	do.
James George Graham	do.	do.
Samuel Wilson	do.	do.
John Arnold†	do.	do.
John Bentinck	27July1820	*Continent*

GENERAL OFFICERS HAVING LOCAL RANK.

John W. Morris	19 July 1821	*East Indies*	George Hanbury Pine	19 July 1821	*East*
William Atkin	do.	*do.*	James George Scott	do.	*do*
Thomas Hayes	do.	*do.*	Hamilton Hall	do.	*do*
Thomas Marriott	do.	*do.*	Littelton Burrell	do.	*do*
John Skelton	do.	*do.*	George Dick	do.	*do*

AIDES-DE-CAMP TO THE KING.

Colonel George Quentin, † 10 Dr.
——— C. Palmer, *M.P.* h. p. 23 Dr.
——— G. *Visc.* Forbes, *M.P.* h.p. Meuron's R.
——— *Sir* Thomas M'Mahon, *Bt.* 17 F.
——— *Sir* Tho. Arbuthnot, *K.C.B.* 71 F.
——— *Sir* Geo. Adam Wood, † Royal Art.

Colonel *Sir* S F Whittingham, *K.C.B.* h.p. Portuguese Service.
——— *Sir* John Colborne, *K.C.B.* 52 F.
——— *Sir* A. Campbell, *K.C.B.* 38 F.
——— Alex. Woodford, † Coldst. Gds.
——— *Hon.* F. C. Ponsonby, † *M.P.* h.p.
——— *Sir* Jas. Carmichael Smyth, *Bt.* † R. Eng.

EXTRA AIDES-DE-CAMP TO THE KING.

Colonel *Sir* H. F. Bouverie, *K.C.B.* Cold. Gd.
——— *Hon.* H. A. B. Craven, half-pay
——— J. *Lord* Burghersh, † h. p. 63 F.

Colonel *Ld.* F. J. H. Somerset, *K.C.B.*, *M.P.*
——— *Lord* C. S. Manners, † 3 Dr.

THE KING.

1st Regt. or Life Guards.

Colonel.

Lieut.-Colonel.

Major & Lt.-Colonel.

Captains.

Lieutenants.

Cornets.

Adjutant.

Quarter Master.

Riding Master & Lt. Colonel.

Royal Horse Guards.

"Peninsula."

"Waterloo."

Colonel.

Lt. Colonels.

Major.

Captains.

Lieutenants.

Cornets.

Adjutant.

Quarter Master.

1st, (or The King's,) D. G.

"Waterloo."

Colonel.

Lt. Colonel.

Majors.

Captains.

Lieutenants.

Cornets.

Adjutant.

Quarter Master.

3d Dragoon Guards.

Colonel.

Lt. Colonels.

Majors.

Captains.

Lieutenants.

Cornets.

Adjutant.

Quarter Master.

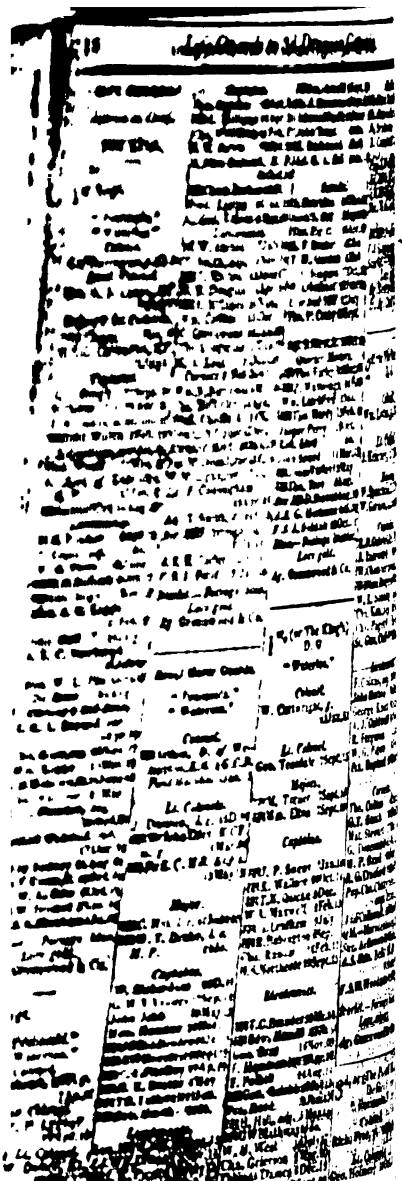

4th Dragoon Guards.

Majors.

Geo. Martin 1st May 18
Gd. L. Brice 25 Jan. 15

Captains.

Wm. Tisdall 9 Nov. 09
Geo. Mansfield 3 Dec. 13
Geo. Hopewood 3 Dec. 13
St. Leger Hill 30 Jan. 14
Chas. Frost 14 May 18

Lieutenants.

T. W. Gray 9 Sept. 09
Geo. Towend 18 May 18
Jas. Hadden 4 Dec. 06
John Addison 17 Oct. 15
Fred. Prosser 18 do.
Anth. Bolton 19 D. 05
Wm. D. Mercer 18 May 15

Cornets.

F. J. Greene 15 July 13
Robert Grant 8 May 15
Edw. Wilby 20 Oct. 15
Edwin Barnaby 4 Nov. 19
R. W. Carrie 13 Sept. 16
C. Markham 28 June 21

Pay. Edw. D. Unyeps 19 Oct. 04
Adj. G. Towell, *lt.* 9 Au. 10
Q. M. J. Martin 22 Feb. 10
Surg. Marshin 24 Au. 97
A. S. J. Williamson, *M. D.* 2 Apr. 03
V. S. Tho. Rose 31 Jan. 09

Scarlet. Facings yellow. Lace gold. Agent, Collyer.

4th (or R. Irish) D. G.

"Peninsula."

Colonel.

Sir Henry Bane, *K. C. B. l. g.* 3 Aug. 14

Lt. Colonel.

Fra. Sherlock, *c.* 18 Feb. 09

Majors.

Rob. Ross, *h. c.* 26 July 09
W. Ogilvie, *h. c.* 21 Dec. 10

Captains.

H. A. G. Dougan, *m.* 29 May 09
Jo. Hamilton, *m.* 28 Aug.
Tho. Bryden, *m.* 28 Dec. 09
Geo. Bibthorp 25 May 11
John King, *h. c.* 30 *M.* 14
Tho. Hutton, *D.* 1 Dec. 14

Lieutenants.

James Shawn 30 Oct. 09
Jas. Rallett, *adj.* 1 Apr. 19
John Dexter 6 Apr. 09
J. W. Smith 28 Aug.
Giles Rickaby 1 Dec. 14
Aug. Kniveton 1 Dec. 13
Paul Rego 8 May 15
A. S. Broomfield 29 Jan. 16
W. B. Ravenhill 13 Feb. 16
N. L. Bewsher 21 July 17

Cornets.

Loy Lucas Stannell Jan.
George Pigott
Thomas Magan 10 Apr.
Fra. B. Bloomfield Feb. 19
lt. 4 Feb. 06
Adj. J. Rallett, *lt.* 18 July 11
Q. M. John Jolly 28 Aug. 09
Surg. R. Pipper, *M. D.* 30 Jan. 00
A. S. John Foden 6 Nov. 19
V. S. A. Kinross 24 July 08

Scarlet. Facings [illegible]. *Lace silver.*

Ag. Hopkinson & Sons

5th (or The B. C. of W.) D. G.

"Salamanca,"
"Vittoria,"
"Toulouse,"
"Peninsula."

Colonel.

His Royal Highness Leopold George Frederick, *Prince of* Saxe Coburg of Saalfield, *K. G. & G. C. B. f. m.* 18 Oct. 16

Lt. Colonel.

A. H. Gordon 8 Feb. 16

Majors.

William Irwin, *c.* 1 June 13
Wm. Walker 29 May 17

Captains.

R. D. Cane 20 Dec. 10
Hon. Edw. Cust, *M. P. s.* 8 Dec. 13
Cha. Walker 29 May 17
Cha. Christie 3 July
Tho. Matthews 9 Apr. 18
Sam. Enderby 27 May 19

Lieutenants.

J. Jackson, *adj.* 7 Mar. 13
George Miles 16 May
E. Barrington 19 Feb. 12
Arthur Baker 7 Oct. 13
John Watson 29 May 17
Wm. Locke 3 July
Sur. H. J. Seton, *Bt.* 21 Apr. 14
Wm. Hodgson 10 Sep. 19

Cornets.

D. Stephens 23 Apr. 18
F. Westenra 31 July 12
G. N. Ramsay 2 Apr. 18
Wm. Harcourt 18 Mar. 19
Cha. H. Seton 8 Oct. 13

Pay. T. Boulton 19 Apr. 99
Ad. Mackson 31 Dec. 06
Q. M. H. Griffiths 19 Oct. 09
[illegible] 25 May 19
Surg. [illegible] 24 Dec. 19
A. S. John Foden 6 Nov. 19
V. S. J. Ryding 28 May 17

Scarlet. Facings [illegible]. *Lace gold.*

Ag. Greenwood & Co.

6th Dragoons, or Inniskillens.

Majors.

Hamet Taylor, *g.* 29 Au. 11
W. Sandilands 11
A. J. Goldie, *l. g.* 12 S. 99
Geo. Preston 13 May 1
[illegible]

Lieutenants.

E. Williams 4 Sept. 8
J. Cairncraft 7 Aug. 9

Captains.

W. Rutledge, *m.* 7 Jan. 09
J. Stephenson 27 July 18
J. Jackson, *m. s.* 23 June 15
George Pipon 7 Mar. 14
David Hay 5 Aug. 19
J. A. Schreiber 19 N. 22

Lieutenants.

H. S. Nooth 14 May 18
Hugh F. Finch 6 May 19
Val. H. Mairis 28 Jan.
H. A. Langley 5 Nov. 20
W. F. Hindle 4 July 21
R. Hollingworth, 15 Apr. 18

Cornets.

Wm. Martin 16 July 18
Tho. Jervis 30 July 18
Cha. Short, *adj.* 18 Oct.
Hood Richards 5 Aug. 19
C. W. Webster 9 Nov. 20
Mich. Daintry 29 June

Pay. David Hay 7 Apr. 09
Adj. C. Short, *cor.* 13 O. 18
Q. M. E. Wheeldon 4 Ja. 18
Surg. Sam. Scott 27 Apr. 09
A. S. G. Austin 4 Nov. 19
V. S. J. Hayward 9 Apr. 18

Scarlet. Facings white. Lace silver.

Ag. Collyer.
In. Ag. Messrs. Cape.

7th (or The P. Royal) D. G.

Colonel.

R. R. Wilford, *g.* 30 Nov. 13

Lt. Colonels.

Hon. S. Mahon, *l. g. M. P.* 20 Aug.
Fra. Duncan, *c.* 16 J. 08 14

Majors.

H. A. Heads, *h. c.* 8 June 14
K. Bunbury, *h. c.* 24 Jul. 11

Captains.

T. Youngbusband, *h. c.* 1 [illegible]
W. Davis, *m.* 24 Feb. 05
W. Morrison, *m.* 4 Aug.
Edm. Power, *m.* 12 Jan. 05
Wm. Power, *m.* 1 Dec. 15
R. Smyth [illegible]

Lieutenants.

J. Dunn 20 Feb. 17
Fra. Bennett 1 Dec. 14
Thos. Gunning 1 Dec. 14
J. W. Gardiner 1 Dec. 14

Heavy Cavalry.

Geo. Gr. Nicolly
John Crossley

Cornets.

Peter Wright
Geo. Stephens
J. L. Pennefather
H. A. Bowes
Jas. J. Brett
Pay. T. Ferry

Adj. J. Dunwoo

C. M. H. Langsha
Rees. Jos. Rose,

A. S. J. Lyster
V. S. J. Nesbitt

Scarlet. Facings [illegible]. *Lace gold.*

Ag. Greenwo

1st (or Roy. D.)

[illegible]
Waterlo

Colonel.

Thos. Garth, *g.*

Lt. Colonel.

Geo. Lord Mai

Majors.

[illegible] Sackville
[illegible] Wallace

Captains.

Henry Slater,
Edw. Clive,
[illegible] Chamberlain

Cornets.

[illegible] Cunli
Dan. Peploe Web
J. Smith, *adj.*
Edward Leathe
John Dillon
Sir Lewis Pa
[illegible]

Pay.

[illegible]

Scarlet. Facings [illegible]. *Lace gold.*

Ag. Greenwood

Qd.(or R.N.B.)h.(L.) Dr. Waterloo.

Colonel.

Sir James Stewart, *Bt.* *Gent.* 1st Foot 1 Jan 13

Lt.-Colonel.

Hankin 17 Oct. 21

Majors.

W. D. Spooner 16 Mar. 20

John Grey 14 Oct. 24

Captains.

John Mills 29 July 15

Lord A. W. M. Hill, *l. c. s. M.P.* 25 Aug. 15

Jas. Wemyss 10 Oct. 16

Jas. Cape 19 June 24

Chas. Innes 3 Dec. 18

C. Wyndham 3 Jun. 19

Lieutenants.

R. T. Fawcett 7 Apr. 13

Wm. Sturgess 20 July 15

C. B. Stevenson 24 Au.

Robert Innes 10 Oct. 16

Mark Lloyd 24 June 19

W. Crawford, *ad.* 25 Jo.

A. W. Heyman 14 Oct.

Cornets.

C. G. Edleston 4 Dec. 15

Wm. H. Grim 13 June 17

H. R. Lindsay, *p.* 8 Dec. 18

Rob. Markham 24 June 19

Wm. Blane 14 Oct.

A. W. Wyndham 16 Mar. 20

Pa. Ste. W. Dalrymple 30 Ju.

Adj. W. Crawford, *l.*

Qr.-Mr. Lennox 5 Jan. 13

Surg. C. Annesley, *M. D.* 27 Feb. 17

Asst. Stewart 25 N. 13

V.S. John Trigg 23 D. 97

Scarlet.—Facings, blue. Lace gold.

Ag. Greenwood & Co.

3d or (The King's own) Lt. Dr.

"Salamanca."

"Vittoria."

"Toulouse."

"Peninsula."

Colonel.

S. *Lt.* Comberm'ere, *G.C.B. k.g.* 28 Jan. 21

Lt.-Colonel.

Ad.-C. Manners, *fe.* 2 Jul. 14

Majors.

T. Hutchins, *l.* 10 Dec. 19

Chs. Stisted 14 Oct. 19

Captains.

R. S. Mitwell 28 Sept. 08

S. Jacson 27 July 09

Wm. Brasier 24 Jun. 13

Robert S. Webb 1 Mar. 15

John Goff 24 May.

Geo. Lloyd 14 Oct. 19

Lieutenants.

Wm. Mansell 31 Oct. 11

Jas. Reynolds 21 Mar. 13

B. G. Webb 4 Feb.

G. Watson 28 Oct.

G. Gastrell 28 Oct.

Geo. Mason 1 Aug. 16

John St. Queen 27 Nov. 17

Aa. M. Conchey 28 July 14

Cornets.

Chas. G. Slade 28 Mar. 16

Chs. Phillipps 1 Dec. 18

John Floyer 14 Oct. 19

A. Maclachlan 27 July 20

W. Moore 7 Sept.

Paym. Mark Johnson 13 Nov. 17

Surg. 11 26 Nov. 13

Ad.-G. Crabtree, *l.* 11 Mr. 19

Q.M. Brunton 24 Aug. 00

Sur. T. French, *M.D.* 9 Oct. 94

A. S. Ja. Drew 28 Oct. 13

V.S. 29 Blanchard 4 May 07

Blue.—Facings scarlet. Lace gold.

Ag. Collyer.

Ir. Ag. Messrs. Cane & Co.

4th (The Queen's own) Lt. Dr.

"Talavera."

"Albuera."

"Salamanca."

"Vittoria."

"Toulouse."

"Peninsula."

Colonel.

Fr.-Hugonin, g. 9 Nov. 08

Lt.-Colonel.

J. C. Dalbiac, *c.* 23 Nov. 03

Majors.

W. M. Onslow 23 Nov. 90

H. Norcliffe 9 Aug. 21

Captains.

Wm. Fendall 3 Feb. 96

Henry Pratt 25 May

Geo. U. Barlow 30 D. 19

Rich. Kirby 31 May

John Scott 28 June

Wm. Havelock 19 Feb. 18

Wm. Nepean 4 O. 21

R. R. W. Brett 24 May 16

Lieutenants.

R. Burrowes 4 Apr. 16

Bicknell Coney 31 July 17

Pra. D. Daly, *ad.* 26 Nov. 18

John Methold 15 Sept.

John Hart 20 Jan. 14

Dan. Carrol 8 Sept. 13

Geo. Parlby 3 Oct. 19

C. L. Cumberlege 9 July

R. J. Anderson 20 Sept. 15

Cornets.

T. Harrison 10 July 17

Arthur Sullivan 7 Aug.

Geo. Robbins 23 May 00

M. C. D. Scanlan 30 June

M. Richardson 19 July 15

Wm. Bailey 8 Apr. 19

Chas. Agnew 31 May 21

L. J. Hampson 28 June

Pay. Rob. Kerr 4 May 19

Chapl. 14 Aug. 15

Asst. R. D. Dalgety 31 Jan. 18

Q. M. H. Allan 18 May 00

Sur. W. O'Donnell, *M.D.* 13 May 14

A. S. W. Gardiner 9 Feb. 11

V. S. Thomas Bridgeman 3 Jan. 21

Blue.—Facings, scarlet. Lace, yellow.

Ag. Messrs. Cane & Co.

6th (Enniskilling) Dr. Waterloo.

Colonel.

G. E. of Pembroke & G. 19 Dec. 1827

Lt.-Colonel.

H. O'Donevan 29 May 00

Sir Wm. Stratton, *K.* 4 Jun. 13

Majors.

Rich. Mando 7 May 12

C. Harding 30 Nov. 10

Captains.

Jas. Mackay, *m.* 3 Dec. 07

Jas. Holbech 25 Mar. 08

John Linton 15 May 17

Jas. Hassard 17 Dec. 18

G. Randall 18 June 13

B. Whichcote 9 Sept. 19

Lieutenants.

Aug. S. White 27 Jan. 07

B. E. Barry 29 Mar. 16

Sam. Black 8 July 13

Rich. Down 31 Mar. 14

John Musson 23 June

E. G. Cubitt 23 Jan. 19

W. Armstrong 29 May 17

Humph. Orme 4 S.

Boyd, *ad.* 18 June 19

Cornets.

Jas. Sperrow 25 Sept. 17

Rob. Mansell 27 May 19

Rich. Dundas 17 June

Wm. Williamson 27 May

Pay. Wm. Armstrong 10 Oct. 13

Adj. Boyd, *lt.* 19 Oct. 13

Q. M. Jas. Keogh 25 Jan.

Surg. Bolton 14 S. 91

A. S. W. Campbell 8 Oct. 13

F. S. Rich. Vincent 5 N. 97

Scarlet.—Facings yellow. Lace silver.

Ag. Browell.

Ir. Ag. Mess. Atkinsons.

7th (The Queen's own) Lt. Dr. (Hussars.)

"Peninsula."

"Waterloo."

Colonel.

Hen. M. of Anglesey, *K. G. & G. C. B. &c.* 18 May 01

Lt.-Colonel.

Sir Edw. Kerrison, *Bt. 1 s. M.P.* 1 Apr. 05

W. Thornhill 14 Aug. 19

Majors.

T. W. Robbins 4 Dec. 19

E. Keane 16 Dec. 19

Captains.

Ja. Hanlyn 8 Apr. 13

J. Fraser 17 Jan.

Wm. Shirley 19 S. 16

T. Gordon 14 D.

Hn. G. Cathcart 24 D. 18

Douglas 29 May 20

Lieutenants.

Wm. Payne 1 Oct. 18

Hen. B. Bayly 1 Jan. 19

Jn. Pennington 1 Jan.

Jn. Wilding 1 Jan.

Jeffs, *ad.* 1 Jan.

Chs. John Hill 1 Jan.

Henry Layer 1 Sept.

Cornets.

William Ince 14 May

Robert Smyth 18 Feb. 18

Jas. Wm. Phillipps 8 Apr.

Robert Pringle 14 Jan.

W. A. Brownlow 30 M. 20

H. Wilk. Portmanteau

Pa. E. T. Felton 24 Jan. 17

Ad. T. Jeffs, *lt.* 7 May 19

Q.M. Thos. Elcock 1 Jan.

Sur. Callander 23 Mar. 15

A.S. Mollitt, *M.D.* 31 Oct. 11

V.S. R. Dorville 15 D. 10

Blue.—Lace gold.

Ag. Greenwood & Co.

Ir. Ag. Armit, Borough & Co.

8th (The King's R.I.) Lt. D.

Colonel.

Sir B. Yarleton, *Bt. G.C.B. g.* 14 Dec. 18

Lt.-Colonel.

J. S. Wood, *l. g.* 16 Jan. 05

Hen. Westenra 19 Aug. 15

J. M. Murray, *M.* 2 Jun. 15

Majors.

Geo. R. Deare 19 Jan. 13

Sir H. Floyd, *Bt.* 24 Jan. 21

Captains.

Geo. Brown, *m.* 26 Feb. 07

J. O. Bassingwaighte 4 Jan. 10

John Williams 1 Jan.

T. Warrington 23 Jan. 14

Yarrell Johnson 5 Jan. 16

H. C. Van Courtland 5 May

T. D. Burrowes 13 Apr. 17

T. W. Harrington 31 Mr. 18

John Fraser 7 Jan.

Lieutenants.

A. A. Van Courtland 18 Jan.

Tho. Patterson 16 Feb. 13

And. Creagh 19 Mr.

Thomas Brett 9 Oct.

T. Mansell 6 Sept. 20

J. K. Taylor 31 Jan. 21

Hen. Heyman 1 July

Wm. Bigot 23 Jan. 18

J. D. Fearon 15 May

Gomez Young 11 July 13

W. H. Angelo 23 Sept. 14

Hugh Cochrane 7 Mar. 16

T. R. W. Heaton 4 Sept. 17

Fleming Eaton 20 July 20

Wm. Murphy 4 May 15

R. S. Hewitt 24 Feb. 21

J. Stammers, *ad.* 25 Feb.

F. T. Ferguson 24 July 21

Cornets.

A. C. Macmurdo 1 Jan. 14

Wm. Pardy 1 Jan. 16

Digitized by Google

John B. Spooner 25 D. 13
Hon. C. Westenra 1 Nov. 15
Jer. Robinson 2 July 19
H. Hodges 14 July 19
W. S. Carlson 7 Sept. 20
Andr. Wathen 9 July
Paym. S. Dal 6 Jul. 06
Adj. Stammers 31 Jan. 11
Q. M. — Denham 3 Sept. 20
Surg. J. A. Smet 9 Aug. 08
A. S. Surg. D. Carter 23 Mr. 09
V. S. Hy. Lyon 18 Sept. 18
V. S. W. S. Rickwood 11 Mar. 18

Blue.—Facings scarlet.
Lace gold.
Ag. Greenwood & Co.

9th (Light) Dragoons (Lancers.) "Peninsula."

Colonel.
J. E. Rosslyn, *G. C. B. g.* 1 Aug. 01

Lt. Colonels.
Cha. Morland 1 Mar. 13

Majors.
James Hurt 23 Dec. 19
Alex. Campbell 9 Aug. 21

Captains.
Dennis Daly, *bt.* 13 My 07
Ld. G. Lennox, *m. M. P.* 9 Nov. 14
A. F. d'Este 14 Mar. 15
H. J. Richardson 4 Dec. 17
John Minchin 23 Dec. 19
C. H. Somerset 17 June 19

Lieutenants.
John Wright, *adj.* 5 Feb. 12
B. C. Browne, *d.* 2 Jan. 17
G. M'Dowall 4 Dec. 17
J. Greenwood 11 June 18
Henry Ferguson 25 Feb 19
Henry Mallory 4 Jan.
Hen. Edw. Porter 23 D.
Henry Knight 13 Sept. 21

Cornets.
Rich. Wright 24 Jan. 18
Wm. Beresford 23 Dec. 19
J. Knightley Musgrave 16 Nov. 20
Hon. G. Vaughan 10 My 21
Hon. T. Lascelles 1 July
Pa. H. Knight 5 July 05
Adj. J. Wright, *it.* 4 July 11
Q. M. Tho. Hely 2 Nov. 09
Sur. J. O'Connor *M. D.* 16 S 95
A. S. S. E. Burton 2 Jan. 18
V. S. — Norton 2 Oct. 14

Blue.—Facings crimson.
Lace gold.
Ag. Greenwood & Co.

10th (The Prince of Wales's own) Royal Regt. (Hussars.) "Peninsula." "Waterloo."

Colonel.
C. W. Vane *Ld.* Stewart, *l. g. G. C. B.* 8 Feb. 20

Lt. Colonel.
G. Quentin, *Fc.* 13 Oc. 06

Majors.
T. W. Taylor, *Lc.* 21 S. 13
H. R. C. Stapylton 19 June 17

Captains.
John Gurwood, *m.* 6 F 12
Val. Jones 11 Mar. 13
Hon. John Jones 9 June 14
E. F. Meynell 14 June 17
Rob. Arnold 9 July 18
W. Cartwright 16 N. 20

Lieutenants.
J. C. Wallington 2 D. 14
W. Hamilton 2 do.
Cha. Harvey 9 July 18
S. Wells, *adj.* 30 Dec. 19
Lord Tho. Cecil, *M. P.* 30 Mar. 20
John, *Earl* of Wiltshire 16 N. 2
Hon. R. Watson 23 do.
Ld. J. Bentinck 16 July 18

Cornets.
Sir John Trollope, *Bt.* 10 July 17
C. S. Wortley 22 Nov. 19
C. J. Brandling 20 Apr. 20
Tho. Wood 16 Nov.
Robert Dent 21 Dec.

Pay. J. Talbot 13 D. 14
Adj. S. Wells, *lt.* 8 Feb. 16
Q. M. Ja. Rogers 5 July 10
Sur. R. A. Chermside *M. D.* 20 June 15
A. S. W. R. Rogers 7 Nov. 11
V. S. H. C. Saunemann 7 Dec. 09

Blue.—Lace gold.
Ag. Greenwood & Co.

11th Light Drag. "Egypt." "Peninsula." "Waterloo."

Colonel.
Ld. W. Bentinck, *G. C. B. lt.-gen. M. P.* 27 Jan. 13

Lieut. Colonels.
H. J. Cumming, *m. g.* 17 F. 08
J. W. Sleigh, *c.* 14 D. 09
M. Childers 21 Sept. 20

Majors.
B. J. Smith 9 Mar. 20
Nich. Brutton 28 June 21

Captains.
John Jenkins 22 D. 14
Tho. Binny 26 Jan. 15
Wm. Smith 30 Oct. 17
Jas. R. Rotton 18 S.
Step. White, *lt.* 2 Jan. 08
W. Blundell, *m.* 18 Jan. 05
Mich. White 17 Nov. 15
James Mytton 5 Dec. 16
J. N. Creighton 22 Apr. 15

Lieutenants.
B. P. Browne 22 Jun. 13
E. H. Brisco 21 Sept.
T. B. Wall, *d.* 15 Mar. 10
G. Butcher, *ad.* 8 Nov. 18
Alan Chambre 9 Nov. 13
Wm. Hickman, *r.* 4 May 14
R. R. Archdall 24 Apr. 14
Cha. Wetherall 4 Aug. 16
Aug. Geo. Anson 23 Sept. 17
Fra. Blundell 15 June 15
Geo. Williamson 10 O. 16
Leonard Morse Cooper 2 Jan. 17
J. Tritton 14 Aug. 13
J. King Stewart 16 Dec. 15
E. N. D. Maxwell 29 N. 16
Geo. S. Crole, *s.* 20 Sept. 20
O. Harwell 2 Apr. 12
Alfred Davis 27 May 19
Wm. White 1 Aug. 14

Cornets.
Hon. H. D. Shore 10 D. 18
Arch. W. Bishop 17 do.
T. O. Partridge 15 Apr. 19
Rob. Hare 28 May 18
Wm. Wyner 15 Dec. 14
John Kirke 27 Apr. 20
A. Ahmuty 11 May 15
— Bambrick 14 Dec. 20

Pay. W. F. Neville 2 6 July 21
28 Nov. 09
Adj. G. Butcher, *lt.* 19 Oct. 15
Q. M. J. Henderson 2 D. 13
Sur. B. L. Sandham 23 July 20
A. S. H. Steele 25 Jun 12
J. Harecourt 26 May 14
V. S. Geo. Gross 29 July 13

Blue.—Facings buff.—
Lace silver.
Ag. Collyer.

12th, (or The P. of Wales's Royal Lancers.) "Egypt." "Peninsula." "Waterloo."

Colonel.
Sir Wm. Payne, *Bt. l. g.* 12 Jan. 15

Lt. Colonels.
R. Browne, *l. g.* 30 Au. 09
T. W. Brotherton 26 O. 20

Majors.
O. Blunden, *m. g.* 30 Au. 09
S. Stawell 16 Sept. 19
G. F. Erskine 24 O. 21

Captains.
H. Wallace 11 Jan 10
A. Barton, *m.* 17 Jan. 11
H. Andrews 9 July 12
Wm. C. Coles 19 Nov.
Wm. Patton 10 Dec.
A. C. Craufurdm 24 Jun 14

Lieutenants.
W. Heydon 13 June 03
Jos. Philips 8 Dec. 09
J. Vandeleur 30 My 17
Abra. Lane 15 Oct. 12
J. Micklethwaite, *adj.* 19 Aug. 13
Tho. Reed 2 May 15
R. B. Pallisar 4 Apr. 18
Rob. Logan 5 Oct. 09
W. G. *E. of* Erroll, *s.* 3 My 21

Cornets.
H. E. D. B. Sidley 4 My 16
Edw. Wright 10 Aug.
R. Harington 6 My 19
Fra. A. Morris 18 Jan. 16

Pay. L. M. Prior
Adj. J. Mickleth
Lt.
Q. M. R. Sidley 10
Sur. B. Robinson
A. S. Pat. Egan 27
V. S. J. Castley 18

Blue.—Facings
Lace gold.
Ag. Greenwood &
Ir. Ag. Armit, Bo
& Co.

13th, Light Dra "Peninsula." "Waterloo."

Colonels.
Hon. Hen. G. Grey 30
Lieut. Colonel
Sir Robert Bolto
t. g. 7
Mich. Head, *mg.* 4
T. Pritzler, *t. m. g.*
Jas. Boyse 8
Sir J Browne *Kt. C.*
Tho. Hawkes *c.* 9

Majors.
J. R. Patterson 6
Jas. Macleod 13

Captains.
Man. Bowers
A. T. Maclean
D. Mackworth

R. Brinton 10
Edw. G. Taylor 3
Tho. Crawford 4
Wm. Turner 8
G. W. Savage 2
Sir J. Gordon, *B*

Lieutenants.
John Atherton 8
Jos. Lynam 8
J. H. Maitland 22
Jas. Tomlinson 3
Henry Stopes
Anth. Bacon 1
Cha. Andrews 23
R. B. Teasdale 23
Tho. B. Tyrstram
W. A. Brown 9
W. T. Cockburne, *d.*
John Pollexfen
Tho. Pr. Lamp
Rosser, *ad.* 8
Tho. M'Kenzie 3
W. D. Hamilton
Geo. Berwick 4
Broth. Browne 1
E. H. Foster 12

Cornets.
Robert Ellis
J. Lawrenson
Wm. Elsop
Neuburg Nash
William Elton
Cha. Strange 10
W. J. St. John
A. A. Dalzell 9

Pa. H. A. Strange
Ad. W. Rosser, *l.*
Q. M. — W. Minch
Sur. Henry Job
A. S. W. Bohan
D. M'Grigor

Blues, Facing, Gold Lace.

Ag. Greenwood & Co.

14th, (or The Duchess of York's own) Light Dragoons.

Blues, Facings, Gold Lace.

Agents, Greenwood & Co.

The Prince Regent's Coat.

Waterloo.

Egypt.

Maida.

Vittoria.

Nive.

Orthes.

Peninsula.

Colonel.

Lt.-Colonel.

Majors.

Captains.

Lieutenants.

Cornets.

Quarter Master.

Paymaster.

Adjutant.

Surgeon.

Assistant Surgeon.

15th, (The King's) Light Dragoons, (Hussars).

Blues, Facings, Yellow.

Agents, Cox & Greenwood.

Egmont-op-Zee.

Martinique.

Guadaloupe.

Java.

Nive.

Peninsula.

Waterloo.

His Royal Highness The Duke of York & Albany.

Colonel.

Lt.-Colonel.

Majors.

Captains.

Lieutenants.

Cornets.

Quarter Master.

Paymaster.

Adjutant.

Surgeon.

Assistant Surgeon.

16th, (or The Queen's) Light Dragoons, (Lancers).

Blues, Facings, Orange.

Lace silver.

Ag. Greenwood & Co.

Fuentes d'Onor.

Salamanca.

Vittoria.

Nive.

Peninsula.

Waterloo.

Colonel.

Lt.-Colonels.

Majors.

Captains.

Lieutenants.

Cornets.

Quarter Master.

Paymaster.

Adjutant.

Surgeon.

Assistant Surgeon.

17th, Light Dragoons.

Blues, Facings, Scarlet.

Lace silver.

Ag. Collyers.

Colonel.

Lt.-Colonel.

Majors.

Captains.

Lieutenants.

Cornets.

Quarter Master.

Paymaster.

Adjutant.

Surgeon.

Assistant Surgeon.

18th Light Dragoons, (Hussars).

Blues, Facings, Yellow.

Agents, Greenwood & Co.

Royal Wagon Train.

Attached to the Quarter Master General's Dep.

Peninsula.

Waterloo.

Lieut.-Col. Commandant.

Major.

Captains.

Lieutenants.

Cornets.

Grenadier Guards.

Lincoln's Inn.

Corunna.

Barrosa.

Peninsula.

Waterloo.

Colonel.

His Royal Highness Frederick Duke of York & Albany.

Lieut.-Colonel.

Majors.

Captains.

Lieutenants.

Ensigns.

Adjutant.

Surgeon.

Assistant Surgeon.

Coldstream Guards.

Egmont-op-Zee.

Corunna.

Barrosa.

Peninsula.

Waterloo.

Colonel.

Lieut.-Colonels.

Majors.

Captains.

Lieutenants.

Ensigns.

Adjutant.

Surgeon.

Assistant Surgeon.

Maj. D Ogdy. 27 May 13
Capt. G. Woodford. 1 July
Lieut. Drayville. 9 Oct.
Ens. A. Read. 13 Dec.
Adj. A. Salmon. 14 Dec.
Qr.-Mr. Boone. do.
Lambert. 16 Mar. 14
Wingard. do.
Hon. J. Stanhope, c. 25 July
H. E. Goddrell. do.
Henry Stables. do.
Sir H. Hardinge, c. K.C.B. M.P. do.
Sir T. N. Hill, K.C.B. do.
Barclay. 25 do.
Lord F. J. H. Somerset, K.C.B. & M.P. do.
Sir U. Burgh, K.C.B. M.P. do.
A. Higginson. 1 July 13
Barclay. 25 do.
Charles Allix. 4 do.
Thos. Brooke. 5 do.
Turner Grant. 26 Dec. 16
W. C. Eustace, c. 25 Mr. 18
Ld. Jas. Hay. 26 do.
H. Charlewood. 6 July 20
G. P. Higginson. 9 Oct.
E. Turner. 8 Feb. 21

Lts. & Capts.

Gunthorpe, m. ad. 6 Nov. 11
R. Thoroton, r. 9 Apr. 12
T. B. B. Barrett. 5 July
H. Churchill, c. 27 Aug.
Hon. R. Clements, 23 Sept.
Lindsay. 10 Dec.
R. Ellison, m. 20 Jo.
J. C. Dukinfield. 9 Jan. 13
Hen. Vernon. 24 do.
Dishrowe, ad. 4 Ap.
W. G. Cameron, m. 10 June
Phil. Clarke. 4 July
C. Boldero, ad. 6 Oct.
R. W. Phillimore. 13 Dec.
Tho. Starke. 24 do.
C. P. Ellis. do.
Simpson, ad. do.
Edward Clive. do.
P. J. Perceval. 10 Mar. 14
W. P. Johnston. 16 do.
F. K. Luttrell. 17 do.
E. P. Buckley, m. 23 do.
F. Dawkins. 24 Apr.
R. Lascelles. 9 June
Moore. 14 do.
F. J. Davis. 7 Aug. 13
Rob. Batty. 29 June 15
John Home. 30 do.
Aug. Dashwood. 1 July
W. m. Barton. 3 do.
J. O. Honeyman. 4 do.
Hon. H. W. Vernon. 5 do.
Vyner. 27 Mar. 17
Hon. Lindsay. 3 Jun. 20
Bruce, W. P. 8 May
S. W. Fox. 4 July
Samuel Lodge. 26 Oct.

Hon. T. B. Bathurst.
Edw. Barnard. 8 Feb.
Rich. Findyer. 15 Apr.
R. Fletcher. 1 July
Godfr. Thomson. 10 Oct.
Hen. H. Needham. 4 do.

Ensigns & Lieuts.

W. F. Finlay. 2 Jan. 14
A. Greville. 1 Feb.
D. Cameron. 17 do.
G. A. Hebb. 26 Apr.
W. H. Barnard. 9 June
H. Stubbs. 23 N.
Jas. Talbot. 16 Feb. 15
S. Stanhope. 30 Mar.
Lord Howard de Walden. 24 Apr. 17
F. Glanville. 20 Apr. 16
John Lyster. 27 Oct.
Ver. Lofius. 1 July
G. H. Hodson. 9 do.
G. Douglas. 31 Au.
F. V. Vernon. 26 Mar. 17
Wm. Greenwood. 19 Apr. 16
J. W. Augerstein. 9 Ap. 18
H. H. Langrishe. 3 July 15
Sir J. H. Burgoyne, Bt. 1 Oct. 18
R. C. Rowley. 24 Dec.
Hon. P. Ashburnham. 28 Dec. 15
Geo. W. Evres. 3 Dec. 18
Hon. J. Amherst. 24 O. 21
Wm. Fludyer. 25 do.

Adjutants.

Gunthorpe, m. 19 Nov. 11
Boldero, ex. 6 Jul. 15
Simpson, ex. 8 Feb. 21

Quarter Masters.

George Darby. 23 July 03
R. Colquhoun. 1 Aug. 06
Payne. 31 Aug. 15

Surgeon Major.

Tho. Nixon. 9 June 14

Batallion Surgeons.

Wm. Curtis. 4 Aug. 09
W. Watson. 14 July 00
Rob. Gibson. 23 Nov. 00

Asist. Surgeons.

Harrison. 9 June 09
A. Armstrong. 18 Jul. 11
Jas. Johnson. 4 July 15

Solicitor.

J. Wilkinson. 27 June 11

Facings blue.—Lace gold.

Ag. Greenwood & Co.

Coldstream Guards.

Lincelles.
Talavera.
Barossa.
Peninsula.
Waterloo.

Colonel.

His Royal Highness A. F. Duke of Cambridge, K.B. & G.C.B. & G.C.H. 25 Sept. 05

Lieut.-Colonel.

Hen. Woodford, r.c. 25 July 21

Majors.

Sir W. Bowyer, K.C.B. c. 18 Aug. 20
J. Macdonell, r.c. 25 July 21

Capts. & Lt.-Cols.

J. Hamilton. 30 Jan. 19
H. Loftus, c. 25 July
W. H. Raikes. 3 June 15
Fra. Sutton. 26 Dec.
F. M. Milnes. do.
Tho. Gore. do.
Tho. Barrow. 3 Aug. 27
D. M'Kinnon. 28 July
Hon. J. Walpole. do.
H. Dawkins, M.P. do.
Sir C. Campbell, K.C.B.c. do.
Hon. E. Acheson, c. do.
Sir R. Arbuthnot, K.C.B.c. do.
Sir Wm. M. Gomm, K.C.B. do.
Hon. J. B. O'Neill, c. M.P. 11 July 16
T. Sowerby. 14 May 17
J. Waters, c. 15 do.
Tho. Steele. 18 Jan. 20

Lieuts. & Capts.

G. Bowles, Je. c. 1 F. 10
Fremantle, l.c. r. 5 Aug.
W. L. Walton. 7 Mar. 11
Weddesburn, m. ad. 7 N.
Tho. Bligh. 18 Feb. 19
Cha. Shawe. 25 Apr.
A. F. Bentinck, m. 24 Sept.
S. Cowell, m. 28. 13
Drummond, r. 6 May 14
Ho. R. Moore, l.m.
C. A. Girardot. 1 Sept.
Tho. Chaplin. 6 Oct.
Henry Salwey. 20 July 15
Hn. J. Forbes. 14 D.
Aug. Cuyler. 27 Feb. 17
W. m. Kortright. 11 S.
H. Armytage. 5 Mar. 18
M. Beaufoy. 15 May 17
H. Gooch. 28 Oct. 19
Tho. Fewys. 2 Jan. 18
Hon. W. R. Rous. 16 N. 19
H. J. W. Bentinck, ad. 18 Jan. 20
F. M. Shawe. 4 Oct.
H. St. John Mildmay. 16 Aug. 21
P. T. Buller. 6 Sept.
Montagu. 25 Oct.

Bulgers & Ens.

Hen. Vane. 18 Mar. 14
R. Bowen. 9 do.
Hon. W. Forbes. 1 June
Cha. Short. 4 Oct.
Wm. Spicer. 27 N.
Casper Hall. 4 June
S. Jenkinson. 4 July 15
Hon. H. Dundas. 18 N. 19

3d Foot Guards.

Lincelles. "Nive."
Talavera."
Barrosa."
Peninsula."
Waterloo."

Colonel.

His Royal Highness W. F. D. of Gloucester, K.G. & G.C.B. Field Marshal 26 M.

Lt.-Colonel.

H. W. Rooke, 25 J.

Majors.

John Chitherow, c. 25 J.
J. Cochrane, c.

Capts. & Lt. Cols.

Wm. A. Keate. 9 Au.
D. Mercer. 20
Dashwood. 2
E. Bowater. 25 J.
S. G. Higgins.
Sir J. A. Hope. 8 J.
John Aitchison. 15
W. H. Scott. 5
W. Drummond. 4
Cha. Talbot. 2 A.
Hon. J. B. Rodney. 8 N.
Hon. J. Burnet. 26 O.
Sir A. J. Barry. 29
Sir S. G. B. K. 22 F.
Jay. G.C.H. 28 F.
W. L. Maycock. 17 M.
F. Saudilands. 30 A.

F. W. C. Smith. 18 J.
Hon. W. T. Grosvenor.
W. H. Cornwall. 10
A. B. W. Sellentey. 2
Henry Murray. 2 S.
G. C. G. F. Berkeley. 7 N.
B. Brandhead. 18
C. M. Hay. 1 N.
Wedderburn. 8 J.
H. J. W. Bentinck. 3 F.
Selway. 9
S. M. J. Simpson. 11
Hn. Snr. 12 W.
Per. M. D. 25 D.
Tho. Maynard. 28 N.
A. S. 2 R. G. Smith. 17
S. Gilder. 29 M.

Sol. J. Wilkinson. 9

Facings blue.—Lace gold.

Ag. Greenwood & Co.

Lts. & Capts.

Edmk. B. Hesketh, *sn.* 1 Oct. 11
Hon. Hawkins 12 Dec. 11
Hornby 28 Aug. 13
Chas. Hall 20 Dec. 11
J. H. J. Stapleton, *r.* 25 do. 26
O'N. Prendergast, *r.* do.
R. F. Cumberland do. 26
W. Stockdale 17 Mar. 14
B. Fairfield 24 do. 26
Hon. Elvington 19 May 26
Hon. E. Stopford, *a.* 31 July 15
M. Drummond, *adj.* 4 do.
D. Standen 6 do. 26
W. F. Forster 26 June 17
Wm. T. Knollys, *adj.* 29 Sept. 26
Henry Colville 6 Nov. 26
Digby Murray 2 Apr. 18
H. R. Digby 2 Dec. 15
Hon. G. Anson, *M.P.* 3 20 Jan. 20
F. W. Keppel 3 Aug. 26
Rand. Gossip 26 Oct. 26
L. R. Crewe 17 July 14
T. Wedgewood 28 Dec. 20
H. S. Blane 15 Mar. 21
B. Des Voeux 24 Oct. 19
J. Prendergast, *a.* 9 Aug. 21

Ensigns & Lieuts.

H. Montague 21 Apr. 14
Hon. J. C. Western 4 May
P. J. Yorke 1 Aug. 21
Chas. Douglas 4 do. 26
Child. Coote 9 June
S. Norval 13 Apr. 15
G. L'Estrange 17 June 15
C. H. Fraser 3 July 15
Geo. Dixon 20 Jan. 20
John Berners 26 Mar. 21
Hn. C. B. Phipps 17 Aug.
F. H. Turner 4 July 15
A. R. Barker 26 Oct. 20
Geo. Fitz Roy 11 Jan. 21
Henry Bowden 13 Mar.
Fred. Harford 9 Aug.
Edd. B. Drummond, *ca.* 11 Apr. 16
W. T. Knollys, *capt.* 6 Sept. 21
C. Weston 28 Dec. 15
W. Thomson 6 May 16
Sur. Ma. Wallace 2 Lancs
Dn. S. Salmon 23 May 06
Wm. S. Good 23 Dec. 15
A. S. S. R. Wanger 2 Aug. 06
Wm. H. Judd 11 Jan. 16
Sol. Mos. Hoper 25 Jul. 11

Facings blue—Lace gold.

Ag. Greenwood & Co.

1st, (or the Royal) Regiment of Foot.

Lt. Gen. Bassett.
Sir Thos. Maitland.
"Vittoria."
"St. Sebastian."
"Nive." "Peninsula."
"Niagara."
"Waterloo."

Colonel.

Geo. Marq. of Huntly, *G.C.B.* 29 Jan. 20

Lt. Colonels.

J. S. Barns, *Insp.* 31 Ap. 08
N. Macleod, *r.* 29 Mar. 10
N. M'Kellar, *r.* 6 Dec.
R. Armstrong, *r.* 18 Oct. 21

Majors.

Rob. Nixon, *r.* 8 Feb. 10
Geo. Campbell, *r.* 7 Sept.
T. C. Graham 9 Dec. 19
G. A. Wetherall 30 do.

Captains.

Ja. Rowan, *m.* 12 Apr. 07
J. Wilson, *r.* 1 Jan.
J. O. Glover 6 July 05
Rob. Mullen 25 Aug.
Rt. Macdonald, *m.* 8 Feb. 10
Dav. Denchar 12 Dec. 11
Dudgeon 30 July 12
C. S. Hopkins 23 Dec.
J. M'Ra, *r. a.* do.
Hen. C. Cowell 21 July 13
J. Wetherall 25 Aug.
Tho. Mosse 23 July
Cha. Hendrick 5 Feb. 18
James Gilford Cowell 19 Aug. 13
Lachlan M'Lean 5 Sept. 19
A. M'Donald 20 Dec.
Wm. Hulme, *m.* 26 Aug. 13
A. Campbell 6 Apr. 20

Lieutenants.

L. H. Dobbin 26 Aug. 08
J. N. Ingram 18 O.
Jas. Bland 23 Aug. 05
J. T. Holebrook 11 Jan. 10
Cha. Eyre 18 Oct.
John Cross 7 Mar. 11
Nor. Maclean 23 Feb. 09
Wm. M'Beath 14 Mar. 13
Eb. Lorimer 2 do.
Wm. Orrock 21 Nov.
John M'Gregor 2 do.
J. H. Wardroper 3 Jan. 12
Hor. Seckham 28 Feb.
Cha. Campbell 24 Apr.
Tho. Gordon 2 July
W. Mal. Kenzie 3 Jan. 13
John Sioste 4 July
J. V. Fletcher 14 Apr. 14
John Dixon 12 Feb. 18
H. Jolicoeur 9 Apr.
Wilton Carter 5 May 14
E. Matowaring 6 Jan. 25
Geo. Mathias 25 Sept. 14
E. Babington 6 July 13
Wm. Lewis 30 Dec. 29
Wm. Thomas 5 Ap. 20
A. J. Pictet 6 do.
R. Blackline 13 July 20
Lt. Couchy 20 July 16
Stanl. Bruce 10 Oct. 26
Wm. Everett 10 Mar. 26
T. Russell, *qd.* 18 Oct. 21

Ensigns.

Geo. Campbell 30 Dec. 23
Chas. Carey 16 Jan. 16
J. Williamson 26 Oct. 15
James Steele 14 Mar. 16
Alex. Graham 14 F. 18
Jas. M'Gregor 31 Jan. 16
John Temple 14 May 18
John M'Gregor 30 Jul.
Edw. Butler 7 Aug.
Fred. Gilford 5 Sept. 19
Edw. Mayhew 4 Feb. 20
A. A. Dunn 5 Apr.
George Gordon 6 do.
J. Richardson, *qd.* 7 do.
H. Wells Butt 16 Jan. 16

Paymasters.

J. T. Grant 3 May 15

Adjutants.

J. Richardson, *qm.* 7 Ap. 20
T. Russell, *r.* 15 Mar. 21

Quarter Masters.

T. Griffith 4 Aug. 14
J. Mackenzie 16 Mar. 20
Gilkington 1 Mr.

Assist. Surgeons.

Wm. Finnie 12 N. 14
W. Stoddart 14 July 14

Facings blue—Lace gold.

Ag. Greenwood & Co.
Ir. Ag. Arnit, Borough & Co.

2d, (or The Queen's Royal).

"Egypt."
"Salamanca."
"Vittoria."
"Pyrenees."
"Nivelle."
"Toulouse."
"Peninsula."

Colonel.

Ja. Coates, *g.* 20 Dec. 24

Lt. Colonel.

John Jordan 5 Nov. 18

Majors.

J. F. de Burgh, *c.* 12 July 17
John Gordon 23 Dec. 20

Captains.

Johnstone 4 Aug. 11
Pat. Carney 6 Aug. 12
John Williams 17 June 13
Cha. Borlase 1 Sept. 17
Henry C. Cash 25 Feb. 14
T. Wood, *m.* 20 Feb. 17
Cha. Boyd 12 July
Don. Maclean 29 Dec. 14

Lieutenants.

C. Girdlestone, *M.* 1 Aug. 15
Da. Gamble 28 July 14
F. W. Franklan 9 Jan. 15
E. B. Jackson 18 Feb.
G. S. Gillaspie 4 do.
Wm. Hunt, *adj.* 13 May 15
Tho. Meriton, *qm.* 4 Jan.
John Nunn 2 do.
Henry Waring 30 do.
Edw. Cawdron 17 July 16
R. Wheatley 31 Jan. 16

Ensigns.

John Carney 20 Feb. 17
G. Campbell 30 Mar.
C. Clarvey 30 do.
O. Robinson 30 Oct. 20
J. B. Dalway 19 do.
Eardley Wilmot 11 Mr. 19

Pay. W. Howden 14 My. 08
Ad. W. Hunt, *lt.* 26 Feb. 15
Q. M. D. Jenkins 14 June
Surg. M. Alexander, *M.D.* 23 May 18
Asst. Ralph 31 Mar. 14

Facings blue—Lace silver.

Ag. Greenwood & Co.

3d, (or East Kent) or the Buffs.

"Douro." "Peninsula."

Colonel.

Sir H. Clinton, *G.C.B.* 29 Aug. 11

Lt. Colonel.

W. Stewart, *c.* 14 Aug. 18

Majors.

Hen. Roberts, *lc.* 17 Feb. 06
Cha. W. Wallace 8 Sept. 21

Captains.

C. Cameron, *c.* 19 Oct.
C. Parke, *m.* 31 Dec.
Hen. Maria 26 Jan. 10
N. Thorn, *r.* 14 Feb.
Wm. Lowden 6 Dec. 11
R. W. Hooper 3 Dec. 14
Hen. Gillman 15 Nov.
Arch. C. Imes 25 Dec.

Lieutenants.

Sam. Wright, *a.* 18 Aug. 08
Edw. Blair 18 Jan. 10
Wm. Woods, *a.* 31 Jan. 13
John S. Hughes 26 Feb. 15
Wm. Mackay, *ad.* 28 May
T. H. Gwen 29 Oct. 19
T. Bevenden, *ad.* 31 Dec.
Rob. Stirling, *ad.* 11 Aug.
Morrie Barlow 25 Mar.
Geo. Cross Smiles 7 Feb.
H. F. Lockier 31 Jan.

Ensigns.

J. B. Kingsbury 25 Dec. 13
Geo. R. Carnegie 27 Oct.
R. N. Everard, *qm.* 27 N. 17
R. H. Burchell 27 Jan. 19

Digitized by Google

Lieut. Colonel.
Sir Geo. Nugent, Bt. 4 Mar 05
G.C.B. & M.P. 26 May 06

Lieutenant-Colonel.
Archibald Hall, C. 17 Mar 10

Majors.
J. Gardiner, h.-p. 28 May 07
H. M. Streit, h.-p. 26 Dec. 16

Captains.
S. Taylor, m. 28 Nov. 04
H. Rogers, m. 12 May 05
J. Thompson, m. & d. 2 Oct. 07
Edw. Cox 18 May 09
W. Clark 7 Jan. 13
Edwin Sandys 1 Aug. 16
H. B. Everest 22 June 20
J. Crawford 17 May 21
G. H. F. Murphy 25 Oct. 14

Lieutenants.
Rtd. Meredith, r. 25 D. 06
Tho. Clark, d. 11 Apr. 11
Wm. Stott 19 Dec.
Tho. Duke 16 Jan. 12
Ja. Gell 29 June 09
Alex. Hogg 15 Apr. 13
John Bouzny 10 Feb. 14
T. G. Carnie 2 Feb. 15
Geo. Gren. Pigott 18 F. 14
W. H. Eden 22 June 20
J. T. Griffiths 17 May 21
A. Downie, adj. 1 do.

Ensigns.
B. W. Yelverton 15 D. 16
T. Holyoake 10 Aug. 15
Wm. Hellingham 7 Jan. 19
Mat. R. Grey 7 Aug. 17
J. W. Stuart 3 Feb. 20
C. L. Martin 29 June
F. Richardson 19 Apr. 15
Pay. J. Blakeman 7 May 07
Adj. A. Downie, lt. 9 Jan 17
Q. M. Rob. Smart 2 Apr. 07
Surg. W. Harrison, M. D. 20 Apr. 15
A. S. R. Goodrich 1 Mar. 15

Facings yellow.—Lace silver.
Ag. Greenwood & Co.

...th (Royal Fuzileers)
The Rose within the Garter, and the Crown over it.
The White Horse,
"Martinique."
"Talavera."
"Albuhera."
"Badajos."
"Salamanca."
"Vittoria."
"Pyrenees."
"Orthes."
"Toulouse."
"Peninsula."

Colonel.
Sir A. Clarke, G.C.B. g. 24 Aug. 07

Lt.-Colonel.
Sir Edward Blakeney, K.C.B. 18 June 11

Majors.
[illegible]

Captains.
[illegible]

...th (or The King's ...)
The Lion of England.
"Germany."
"Peninsula."
"Waterloo."

Colonel.
E. of Chatham, K. G. g. 8 Dec. 00

Lt. Colonel.
John Pipery 3 Aug. 30

Majors.
A. D. Faunce, h.-p. 14 F. 11
R. Aawyl, l. c. 3 Aug. 30

Captains.
G. D. Wilson, † l. c. s. 7 Aug. 04
J. W. Tessier, m. 24 Jun 07
M. F. Shaw, m. 16 July
Rob. Erskine, d. 8 Sept. 08
W. E. Pye, m. 18 Apr. 05
J. B. Mansfield 9 July 08
Wm. J. Speed 7 Sept. 15
John Hornsden 8 Dec. 14
John Spinks 19 Oct. 12

Lieutenants.
P. Bowlby 31 May 09
W. Graham 18 May 12
W. M. Dutton 4 May 14
Patrick Curran 10 Jan. 14
W. H. Clarke, es. 5 July 15
Robert Gregg 3 Aug. 09
Henry H. Irving 26 D. 16
John Jackson 24 May 20
R. C. Cotton 5 Oct. 15
W. C. Breton, d. 27 July 20
Fred. Lyrdy 27 Sept. 10

Ensigns.
H. N. Shipton 3 Aug. 15
R. J. Laroche 16 F. 19
Wm. Lonsdale 8 July
Edm. Eeles, ed. 18 May 20
R. Costello 2 do.
R. O. Shea 25 do.
Chs. Hedley 3 Aug.
Jas. Fitzgerald 8 Feb. 21
Wm. M. Anderson 31 May
[illegible] 30 June 21
M. S. Ballyles, 28 May 20
G. M. Barr, Dorrans 20 May
Jas. G. Mebbeck 25 N. 13
A. S. W. Morrah 23 July
[illegible] (under age)

Facings blue.—Lace ...
Ag. Greenwood & Co.

5th (or Northumberland)
St. George and the Dragon.
"Roleia."
"Ciudad Rodrigo."
"Badajos."
"Salamanca."
"Vittoria."
"Nivelle."
"Orthes."
"Toulouse."
"Peninsula."

Colonel.
Sir H. Johnson, Bt. G.C.B. 12 Jan 18

Lt. Colonel.
Sir Chas. Pratt, K.C.B. 26 Mar. 08

Majors.
E. Copeman, c. 21 Mar. 05
Tho. Sims, l.c. 8 May 04

Captains.
J. Culley, m. 24 Jan. 05
A. M. Bennett, m. d. 8 May 06
J. S. Simcockes, m. 7 May 07
R. Bishop, m. 14 Apr. 08
A. Dubourdieu, m. 26 N. 06
G. D. M'Kenzie 30 Aug. 04
John Bent 31 do.
D. E. Johnson 14 Mar. 12
F. W. Kysh 15 Dec. 08

Lieutenants.
F. Equino 2 July 07
H. E. O'Dell, s. 25 Feb. 08
I. H. M'Kenzie 21 Apr.
S. Belton 19 May
M. Galbraith 27 Sept.
F. G. Drewry 12 Oct. 09
W. V. Fitzgerald 13 Jan 11
Tho. Cauch, ad. 19 May 13
John Pollock 2 Nov. 16
Walter Harris 19 Jan.
Wm. W. Pel. Clay 19 Ap. 21
O. M. Fry 7 June

Ensigns.
C. P. Wyatt 25 Dec. 13
J. Brooke do.
Edw. Eus. Hill 27 July 15
F. A. Robinson, pl. 16 Aug. 17
J. Gordon Hallaton 21 Jan 19
Cha. Wood 6 Apr. 20
W. J. Copson 1 Feb. 21

Pay. J. M. Pennington 25 Jan. 16
Adj. T. Cauch, lt. 26 Mar. 12
Q. M. H. Bishop 26 Mar. 18
ens. 18 Nov. 13
Surv. Aud Blake 28 July 14
A. S. Jas. Martin 10 Oct. 16

Facings gosling green.—Lace silver.
Ag. Greenwood & Co.

6th (1st Warwick, &c.)
The Antelope.
"Pyrenees."
"Orthes."
"Peninsula."
"Nivelle."
On the three corners of the Garter. The Rose and Crown," and "Java."

Colonel.
Sir Geo. Nugent, Bt. 4 Mar 05
G.C.B. & M.P. 26 May 06

Lt.-Colonel.
Archibald Hall, C. 17 Mar 10

Majors.
J. Gardiner, h.-p. 28 May 07
H. M. Streit, h.-p. 26 Dec. 16

Captains.
S. Taylor, m. 28 Nov. 04
H. Rogers, m. 12 May 05
J. Thompson, m. & d. 2 Oct. 07
Edw. Cox 18 May 09
W. Clark 7 Jan. 13
Edwin Sandys 1 Aug. 16
H. B. Everest 22 June 20
J. Crawford 17 May 21
G. H. F. Murphy 25 Oct. 14

Lieutenants.
Rtd. Meredith, r. 25 D. 06
Tho. Clark, d. 11 Apr. 11
Wm. Stott 19 Dec.
Tho. Duke 16 Jan. 12
Ja. Gell 29 June 09
Alex. Hogg 15 Apr. 13
John Bouzny 10 Feb. 14
T. G. Carnie 2 Feb. 15
Geo. Gren. Pigott 18 F. 14
W. H. Eden 22 June 20
J. T. Griffiths 17 May 21
A. Downie, adj. 1 do.

Ensigns.
B. W. Yelverton 15 D. 16
T. Holyoake 10 Aug. 15
Wm. Hellingham 7 Jan. 19
Mat. R. Grey 7 Aug. 17
J. W. Stuart 3 Feb. 20
C. L. Martin 29 June
F. Richardson 19 Apr. 15
Pay. J. Blakeman 7 May 07
Adj. A. Downie, lt. 9 Jan 17
Q. M. Rob. Smart 2 Apr. 07
Surg. W. Harrison, M. D. 20 Apr. 15
A. S. R. Goodrich 1 Mar. 15

Facings yellow.—Lace silver.
Ag. Greenwood & Co.

9th, (or East Norfolk) Regiment of Foot.

Agents.—Greenwood & Co. Charing Cross.

81

Lieut.-Colonels.

Hon. Geo. Scott ..... 2 Dec. 13
Sir Geo. Cleerk, K.C.B. ..... 25 Jan. 15
Hon. Wm. Dent Acheson, Earl of Gosford ..... 25 Jan. 15

Majors.

Hon. Edward Boscawen ..... 25 Jan. 15
Peninsula.

Captains.

Edw. Powell ..... 19 Aug. 03
T. Dent, *aid* ..... 26 Sept. 03
J. Rudsdell, *s.* ..... 12 Oct. 09
S. T. A. Kelly ..... 17 Nov. 11
George King ..... 17 Nov. 11
G. Wardlaw Ramsay ..... 25 Mar. 14
D. Macdowall ..... 1 Sept. 14
Edw. Allen ..... 23 Nov. 15

Lieutenants.

Wm. Leard ..... 28 Nov. 07
John Gattie ..... 2 Jan. 06
J. S. Windle ..... 25 do.
Wm. Rainie ..... 25 do.
John Jauncey ..... 10 Feb.
P. Tucker ..... 21 Dec. 08
R. Marshall ..... 14 Apr. 10
Rich. Lane, *s.* ..... 23 Nov. 11
R. W. Shinkwin, *adj.* ..... 25 do.
C. C. Blane ..... 4 July 13
R. M. Nair ..... 24 Mar. 14

Ensigns.

T. L. Galloway ..... 14 Apr. 13
Robert Birch ..... 1 Nov.
C. Hammond ..... 15 Jan. 15
Thomson Bertie ..... 8 do.
Wm. Goode ..... 21 Mar. 16
W. R. Adams ..... 1 Feb. 21
Paym. Dive Shipp ..... do.
Adj. R. W. Shinkwin ..... 9 Feb. 20
Q.M. Geo. Moss ..... 7 Sept. 14
Surg. W. Young, *M. D.* ..... 31 Oct. 13
Asst.-Surg. Baird ..... 21 Jan. 13

Facings yellow.—Lace silver.

Agents.—Hopkinsons.

9th to 19th Regiment of Foot.

37

9th, (or North Lincoln) Regiment of Foot.

Agents.—Greenwood & Co. Charing Cross.

82

Lieut.-Colonels.

Hon. Edward Paget ..... 25 Jan. 15
Peninsula.

Majors.

Richard Bourke, *K.H.* ..... 25 Jan. 15
Peninsula.

Captains.

Edw. Powell, *m.* ..... 19 Aug. 03
T. Dent, *aid* ..... 26 Sept. 03
J. Rudsdell, *s.* ..... 12 Oct. 09
S. T. A. Kelly ..... 17 Nov. 11
George King ..... 17 Nov. 11
G. Wardlaw Ramsay ..... 25 Mar. 14
D. Macdowall ..... 1 Sept. 14
Edw. Allen ..... 23 Nov. 15

Lieutenants.

Wm. Leard ..... 28 Nov. 07
John Gattie ..... 2 Jan. 06
J. S. Windle ..... 25 do.
Wm. Rainie ..... 25 do.
John Jauncey ..... 10 Feb.
P. Tucker ..... 21 Dec. 08
R. Marshall ..... 14 Apr. 10
Rich. Lane, *s.* ..... 23 Nov. 11
R. W. Shinkwin, *adj.* ..... 25 do.
C. C. Blane ..... 4 July 13
R. M. Nair ..... 24 Mar. 14

Ensigns.

T. L. Galloway ..... 14 Apr. 13
Robert Birch ..... 1 Nov.
C. Hammond ..... 15 Jan. 15
Thomson Bertie ..... 8 do.
Wm. Goode ..... 21 Mar. 16
W. R. Adams ..... 1 Feb. 21
Paym. Dive Shipp ..... do.
Adj. R. W. Shinkwin ..... 9 Feb. 20
Q.M. Geo. Moss ..... 7 Sept. 14
Surg. W. Young, *M. D.* ..... 31 Oct. 13
Asst.-Surg. Baird ..... 21 Jan. 13

Facings yellow.—Lace silver.

Agents.—Hopkinsons.

10th, (or the Lincolnshire) Regiment of Foot.

Agents.—Greenwood & Co. Charing Cross.

83

Lieut.-Colonels.

Sir Geo. Cockburn, *K.C.B.* ..... 25 Jan. 15
Peninsula.

Majors.

Richard Bourke, *K.H.* ..... 25 Jan. 15
Peninsula.

Captains.

Edw. Powell, *m.* ..... 19 Aug. 03
T. Dent, *aid* ..... 26 Sept. 03
J. Rudsdell, *s.* ..... 12 Oct. 09
S. T. A. Kelly ..... 17 Nov. 11
George King ..... 17 Nov. 11
G. Wardlaw Ramsay ..... 25 Mar. 14
D. Macdowall ..... 1 Sept. 14
Edw. Allen ..... 23 Nov. 15

Lieutenants.

Wm. Leard ..... 28 Nov. 07
John Gattie ..... 2 Jan. 06
J. S. Windle ..... 25 do.
Wm. Rainie ..... 25 do.
John Jauncey ..... 10 Feb.
P. Tucker ..... 21 Dec. 08
R. Marshall ..... 14 Apr. 10
Rich. Lane, *s.* ..... 23 Nov. 11
R. W. Shinkwin, *adj.* ..... 25 do.
C. C. Blane ..... 4 July 13
R. M. Nair ..... 24 Mar. 14

Ensigns.

T. L. Galloway ..... 14 Apr. 13
Robert Birch ..... 1 Nov.
C. Hammond ..... 15 Jan. 15
Thomson Bertie ..... 8 do.
Wm. Goode ..... 21 Mar. 16
W. R. Adams ..... 1 Feb. 21
Paym. Dive Shipp ..... do.
Adj. R. W. Shinkwin ..... 9 Feb. 20
Q.M. Geo. Moss ..... 7 Sept. 14
Surg. W. Young, *M. D.* ..... 31 Oct. 13
Asst.-Surg. Baird ..... 21 Jan. 13

Facings yellow.—Lace silver.

Agents.—Hopkinsons.

11th, (North Devonshire) Regiment of Foot.

Agents.—Greenwood & Co. Charing Cross.

84

Lieut.-Colonels.

Hon. Edward Paget ..... 25 Jan. 15
Peninsula.

Majors.

Richard Bourke, *K.H.* ..... 25 Jan. 15
Peninsula.

Captains.

Edw. Powell, *m.* ..... 19 Aug. 03
T. Dent, *aid* ..... 26 Sept. 03
J. Rudsdell, *s.* ..... 12 Oct. 09
S. T. A. Kelly ..... 17 Nov. 11
George King ..... 17 Nov. 11
G. Wardlaw Ramsay ..... 25 Mar. 14
D. Macdowall ..... 1 Sept. 14
Edw. Allen ..... 23 Nov. 15

Lieutenants.

Wm. Leard ..... 28 Nov. 07
John Gattie ..... 2 Jan. 06
J. S. Windle ..... 25 do.
Wm. Rainie ..... 25 do.
John Jauncey ..... 10 Feb.
P. Tucker ..... 21 Dec. 08
R. Marshall ..... 14 Apr. 10
Rich. Lane, *s.* ..... 23 Nov. 11
R. W. Shinkwin, *adj.* ..... 25 do.
C. C. Blane ..... 4 July 13
R. M. Nair ..... 24 Mar. 14

Ensigns.

T. L. Galloway ..... 14 Apr. 13
Robert Birch ..... 1 Nov.
C. Hammond ..... 15 Jan. 15
Thomson Bertie ..... 8 do.
Wm. Goode ..... 21 Mar. 16
W. R. Adams ..... 1 Feb. 21
Paym. Dive Shipp ..... do.
Adj. R. W. Shinkwin ..... 9 Feb. 20
Q.M. Geo. Moss ..... 7 Sept. 14
Surg. W. Young, *M. D.* ..... 31 Oct. 13
Asst.-Surg. Baird ..... 21 Jan. 13

Facings yellow.—Lace silver.

Agents.—Hopkinsons.

12th, (East Suffolk) Regiment of Foot.

Agents.—Greenwood & Co. Charing Cross.

85

Lieut.-Colonels.

Hon. Edward Paget ..... 25 Jan. 15
Peninsula.

Majors.

Richard Bourke, *K.H.* ..... 25 Jan. 15
Peninsula.

Captains.

Edw. Powell, *m.* ..... 19 Aug. 03
T. Dent, *aid* ..... 26 Sept. 03
J. Rudsdell, *s.* ..... 12 Oct. 09
S. T. A. Kelly ..... 17 Nov. 11
George King ..... 17 Nov. 11
G. Wardlaw Ramsay ..... 25 Mar. 14
D. Macdowall ..... 1 Sept. 14
Edw. Allen ..... 23 Nov. 15

Lieutenants.

Wm. Leard ..... 28 Nov. 07
John Gattie ..... 2 Jan. 06
J. S. Windle ..... 25 do.
Wm. Rainie ..... 25 do.
John Jauncey ..... 10 Feb.
P. Tucker ..... 21 Dec. 08
R. Marshall ..... 14 Apr. 10
Rich. Lane, *s.* ..... 23 Nov. 11
R. W. Shinkwin, *adj.* ..... 25 do.
C. C. Blane ..... 4 July 13
R. M. Nair ..... 24 Mar. 14

Ensigns.

T. L. Galloway ..... 14 Apr. 13
Robert Birch ..... 1 Nov.
C. Hammond ..... 15 Jan. 15
Thomson Bertie ..... 8 do.
Wm. Goode ..... 21 Mar. 16
W. R. Adams ..... 1 Feb. 21
Paym. Dive Shipp ..... do.
Adj. R. W. Shinkwin ..... 9 Feb. 20
Q.M. Geo. Moss ..... 7 Sept. 14
Surg. W. Young, *M. D.* ..... 31 Oct. 13
Asst.-Surg. Baird ..... 21 Jan. 13

Facings yellow.—Lace silver.

Agents.—Hopkinsons.

13th, (1st Somerset) Regiment of Foot.

Agents.—Greenwood & Co. Charing Cross.

86

Lieut.-Colonels.

Hon. Edward Paget ..... 25 Jan. 15
Peninsula.

Majors.

Richard Bourke, *K.H.* ..... 25 Jan. 15
Peninsula.

Captains.

Edw. Powell, *m.* ..... 19 Aug. 03
T. Dent, *aid* ..... 26 Sept. 03
J. Rudsdell, *s.* ..... 12 Oct. 09
S. T. A. Kelly ..... 17 Nov. 11
George King ..... 17 Nov. 11
G. Wardlaw Ramsay ..... 25 Mar. 14
D. Macdowall ..... 1 Sept. 14
Edw. Allen ..... 23 Nov. 15

Lieutenants.

Wm. Leard ..... 28 Nov. 07
John Gattie ..... 2 Jan. 06
J. S. Windle ..... 25 do.
Wm. Rainie ..... 25 do.
John Jauncey ..... 10 Feb.
P. Tucker ..... 21 Dec. 08
R. Marshall ..... 14 Apr. 10
Rich. Lane, *s.* ..... 23 Nov. 11
R. W. Shinkwin, *adj.* ..... 25 do.
C. C. Blane ..... 4 July 13
R. M. Nair ..... 24 Mar. 14

Ensigns.

T. L. Galloway ..... 14 Apr. 13
Robert Birch ..... 1 Nov.
C. Hammond ..... 15 Jan. 15
Thomson Bertie ..... 8 do.
Wm. Goode ..... 21 Mar. 16
W. R. Adams ..... 1 Feb. 21
Paym. Dive Shipp ..... do.
Adj. R. W. Shinkwin ..... 9 Feb. 20
Q.M. Geo. Moss ..... 7 Sept. 14
Surg. W. Young, *M. D.* ..... 31 Oct. 13
Asst.-Surg. Baird ..... 21 Jan. 13

Facings yellow.—Lace silver.

Agents.—Hopkinsons.

Digitized by Google

14th, (Buckingham,) the White Horse.
Corunna.
Java.
Waterloo."
Colonel.
Sir H. Calvert, *Bt.* & *G. C. B. & K.* 8Feb.06
Lt. Colonels.
Ja. Walsh, *h. p.* 15May06
J. M'Combe, *c.* 21Aug.20
A. Macklinley 9Aug.21
Majors.
F. S. Tidy, *f. c.* 10S.07
P. Johnstone 1July14
Captains.
J. Watson, *m.* 5Aug.04
M. Everard, *m.* 28Apr.07
J. Marshall, *m.* 29Nov.06
C. Bisshopp 23June08
Geo. Rawlins 5July10
W. S. Bertrand 7Mar.11
Wm. Turner 15Aug.
Ger. Rochfort, *d.* 9Mar.13
Thomas Hall 16Sept.
E. Raynsford 17Feb.14
W. Akenside 6Sept.21
Lieutenants.
J. B. Ainsworth 18Aug.08
K. M'Kenzie 22Sep.
H. B. Armstrong, *adj.* 23Jan.06
Tho. Kirkman 9Mar.09
H. Johnson 30May
M. V. Lynch 31do.
G. Mackenzie 4do.
H. T. Franklin 8May05
G. T. Pinnucane 15Mar.10
E. L'Estrange 19Apr.
D. Hazlewood 13Dec.
Rich. Stack 8Mar.11
Simon Kent 28do.
Hen. Mansell 14Aug.
C. R. Newman, *r.* 15do.
C. F. Jennings 27Nov.
Edward Pender 27Aug.12
Jacob Meek, *d.* 29Oct.
James Grant 6Nov.14
Geo. J. Bower 3Apr.15
J. M'Dermott 2Nov.12
Gilbert Pasley 10June20
W. Keowen 1Nov.
J. M. Wood 6Sept.21
Robert Ware 28Sept.13
Ensigns.
A. Ormsby 4June14
Ra. Smith 13O.
A. Cooper 1Nov.
Jos. Bowlby 2do.
Robert Navier 11Nov.20
Thomas White 7Dec.15
James Watson 24Mar.21
Hen. O'Neil 6Sept.
Pay. J. H. Matthews 21Oct.13
Adj. H. B. Armstrong, *lt.* 21Mar.11
Q.M. W. Harris 25Jan.10
Surg. T. Jackson 25Jan.00
A.S. J. Trigge 20June09
T. F. Cotton 17Aug.15
Facings buff.—Lace silver.
Ag. Greenwood & Co.

15th, (York E. Riding)
"Martinique."
"Guadaloupe,"
"Java."
"Waterloo."
Colonel.
Sir M. Disney, *K. C. B. L. g.* 23July14
Lt. Colonel.
A. Davidson 4Feb.1
Majors.
J. Maxwell 8Oct.12
T. Conolly 27July21
Captains.
W. Grierson, *m.* 27Au.04
D. Wright, *m.* 16Feb.07
Gerard Quill, *m.* 12Apr.
F. Carpenter, *m.* 30Aug06
R. C. Harker 7Mar.08
Henry Temple 3July17
G. D. Colman 18May15
Wm. Forde 27July20
Lieutenants.
R. W. Mawbey 25Aug.07
A. Barnetson 29Sept.
J. Humphrys 14July08
Tho. Colman 29do.
Sam. Grayson, *r.* 28do.
H. B. Barnham 22June09
Alan Finey 19Apr.10
T. A. Drought 16Oct.17
Tho. Bonnor 24Dec.18
J. Hutchinson, *adj.* 6Nov.15
J. Vesey Temple 5Nov.12
Ensigns.
Tho. Bannister 25Dec.13
J. O. Gage do.
Tho. Maunsell 3Mar.14
Fred. Hope 11July16
R. L. Battersby 21May18
J. Blair 18May14
Pay. Wm. Wood 20F.06
Adj. J. Hutchinson, *lt.* 16Sept.19
Q.M. G. Clare 5Sept.05
Surg. R. Badenach 29Mar.21
A.S. R. Graham 26Sept.11
Facings yellow.—Lace silver.
Ag. Mr. Disney.

16th, (Bedfordsh.)
Colonel.
H. M. Gough, *g.* 8Jan.16
Lt. Colonel.
Hen. Tolley, *c.* 23Nov.09
Majors.
Lionel Hook, *l. c.* 8Mar.21
A. Hamilton, *l. c.* 24Oct.
Captains.
J. W. Audain, *m.* 24July04
S. Berkeley, *l. c.* 25D.
T. D. Turner, *m.* 25Nov.07
James Straker 29Sep.14
S. Carter 25Dec.
G. M'Donald 17Au.15
Hen. Clements 1Sept.13
J. Macfarlane, *d.* 21D.20
John Walton 26Apr.21
Lieutenants.
John Wall, *d.* 13May07
Felix O'Hara 12Dec.08
Rob. Browne 8June09
Scott Rigney 1Aug.10
John Dalzell 10Sept.13
Wm. Orr 18Nov.07
John Clancy 15Dec.14
Tho. Skinner, *ad.* 6Aug.19
Hen. M'Manus 16Apr.20
A. G. Grant 19do.
Geo. C. Connor 20do.
A. D. Hamilton 21Dec.
Ensigns.
Robert Carr 9Apr.19
Matt. Smith 10Sept.16
Fred. Smyth 6Aug.19
Mich. Henley 16May16
R. Colquhoun 20Apr.20
— Luxmore 1June
C. F. Thompson 17Aug.
Pay. R. G. Bankes 18N.13
lt. 25Nov.07
Adj. T. Skinner, *lt.*
Q.M. W. Rowen 25July06
Surg. A. Fraser 20July15
A.S. J. C. Bulkeley 17S.12
Facings yellow.—Lace silver.
Ag. Greenwood & Co.

17th, (Leicestershire.)
Colonel.
J. Champagne, *g.* 14Jun19
Lt. Colonels.
H. Lardyman, *f. mg.* 31O.05
Sir Tho. M'Mahon, *Bt. c. s.* 20Jun.15
W. T. Edwards, *c.* 12Au.19
Majors.
P. Nicoll, *l. c.* 19July08
Alex. Beck 20Jan.17
Captains.
H. Despard, *m.* 19N.06
W. Croker, *m.s.* 20do.
B. Halfhyde 25Aug.09
Don. Campbell 1Aug.11
J. Nixon, *m, d.* 28Nov.06
Rob. Lachlan 20Oct.15
G. J. Romney 19Aug.19
H. A. Gladwin 23May16
Fred. Hawkins 1July20
T. M. Pierson 20Jun15
Wm. Elliott 14Apr.18
Lieutenants.
Cha. Evans, *ad.* 16Feb.09
George Peevor 1Jan.10
Dobson Young 1Aug.
Rich. Swinton 1Nov.
James Jeffries 28Mar.11
W. W. Crawley 19Mar.12
Septi. Harrison 1May
John Church 2Apr.14
C. Barlow 15Jan.
Martin Mulkern 1Mar.16
Wm. Despard 13May
T. H. Bayliss 9Apr.12
T. S. O'Halloran 28Jun.17
W. M. Yorke 16May16
A. W. Gray 23Mar.19
P. N. Anley, *d.* 6Apr.
William Cain 12June
Tho. Ponder 19Aug.
W. L. Cary 8May13
J. O. Clunie 1Dec.14
A. Hendley 1July20
T. T. Nagel 10do.
Wm. Cary 30Sept.13
E. O'Halloran 30Sept.
J. Carruthers 4Oct.

Lieut.-Colonel.
Alex. Milne 2 Nov. 12

Majors.
D. Macdonald, 1st 24 June 10
W. Broomfield 2d 8 Mar. 21

Captains.
E. Lodwick, sen. 29 Aug. 05
Hen. Hitchins 16 Au. 04
Tho. Debbin 1 10 Apr. 13
Wm. Cox 6 Sept. 14
P. C. Laspluer 29 Apr. 18
H. H. Pasquha[illegible] 8. 17
R. W. Gibbon 6 Sept. 15
Edw. Wigglesworth 27 Feb. 21

Lieutenants.
V. Raymond 16 Nov. 09
R. Hughes 3 July 08
Henry O'Shea 7 Feb. 11
Maz. Sullivan 20 June
T. Hamilton 2 June 12
Geo. Crawford 10 Mar. 10
David Lamont 25 Au. 14
R. Hawkins, sen. 28 Ju.
R. Chambers 4 July 09
Chas. Edwards 24 Dec. 18
John Dowdall 3 Aug. 22

Ensigns.
John Stirling 3 June 08
D. Tytler 1 July
Edw. Dan. Sodeau 2 Feb.
Alexander Scott 17 Au. 15
Isaac Robinson 17 Dec. 16
Geo. Stubbins 21 Dec. 18
Fras. Wheatley 1 June 20
Wm. Wheatley 10 Dec. 18
Samuel Harper, sen. 28 Feb. 16
Q. M. Gr. 28 Feb. 16
Wm. Morris 13 Oct. 14
Chas. Parker 3 Aug. 15
Jos. Donelly 20 Sept. 16
Wm. Butler, Agent for Recruiting. Cane & Co.

20th (East Devonsh.) Regt. of Foot.

Colonel.
Hon. Wm. Harcourt 25 Mar. 19

Lieut.-Colonel.
Sir W. Bowyer, Bart. 4 Apr. 15

Majors.
Edw. Jackson 1 June 18
John Hope 19 Dec.

Captains.
Ed. Lutwyche 24 Aug. 15
Tho. Eaton 25 Sept.
F. Charrier 25 Sept. 14
Wm. Cooke 3 July.
Rich. Grenfell 29 Ap. 15
Robert Thomas 21 Dec. 17
Guy Rotton 2 Dec. 18
James Dalton 30 Oct. 19
Geo. Hardy 31 Dec. 19

Lieutenants.
Geo. Gaudrap 30 June 09
John Gilbert, d. 3 Aug.
M. A. Stanley 26 Aug. 10
Chas. Cannon, 27 June 11
John Stoney 16 Oct. 14
Charles Smith 1 July 15
R. C. Oakley 25 Oct. 15
Chas. Stopford 1 Dec. 18
R. Du Domaine 1 Aug. 21
R. A. Wallace 2 July 19
C. F. Hunter 24 Dec. 20
James Keen 26 Dec. 20
G. N. Wood 12 Aug. 21

Ensigns.
Thos. Adore 10 Mar. 16
D. W. A. Douglas 31 Aug.
Amb. Company 1 Dec. 18
Giles Eyre 30 July
Duncan Darroch 25 Mar. 19
Wm. H. E. M'Dermott

Chaplain.
R. B. Martin 19 Apr. 21
Tho. Bayly 3 May 18

Surg. Alex. Towers 1 Feb. 10

Mate.
A. J. Storey 26 Aug. 15
Q. M. John Dodd 1 Jun. 15
Serg. A. Arnott, M. D.

Adj. A. S. Gandiegle 18 Aug. 10

Facings yellow.—Lace silver.

Agent, Mr. Greenwood & Co.

21st (Royal North British Fusileers.)

Colonel.
James, Ld. Forbes, g. 1 June 07

Lt.-Colonel.
John T. Lesly 24 Aug. 21

Majors.
J. C. Champion 25 June 20
R. Gordon 24 Aug. 21

Captains.
Archibald Inglis 1 Feb. 14
R. Baker, s. 21 May 14
Colin Campbell 2 Jan. 15
L. A. Van Hatenwyck 1 Dec. 15
L. C. Appelius 31 Dec. 15
W. Sutherland 20 June 16
J. Fairweather 1 Feb. 21
Rich. Daniell 25 May 21
Geo. Jack, m. 30 Jan. 07

First Lieuts.
A. Montgomerie 4 Dec. 06
Ja. Hamilton 2 Dec. 15
J. Browne 24 Aug. 21
John Jones 25 May 21
Thos. Hennessy 1 Apr. 18
Alex. Campbell 19 Dec. 18
Wm. Lyon 20 Dec. 18
Ja. Campbell 20 Dec. 18
Geo. Julie 30 June
James Wemyss 1 Dec. 19

Second Lieuts.
C. Hall, Brom. 1 Sept.
W. Lyon, Kirkcal. 1 Sept.
Benj. Bayly 1 Dec. 13
John G. Beal 6 Mar. 21
Pay. & Cresswell 24 Aug. 21
Adj. Wm. Peter Rawlins 1 Jan. 18
Q. M. W. Wilson 1 Jan. 18
Surg. R. Carey 30 Apr. 07
Asst.-Surg. Alex. Bayly 24 Aug. 21
Facings Granada Lace.

Agents, Greenwood & Co.

22d, or Cheshire Regt. of Foot.

Colonel.
Hon. Sir Edw. Finch, K. M. F. 1 Aug. 19

Lt.-Colonel.
J. Dalrymple, sen. 30 Oct.
Sir H. Gough, K. C. B. 12 Aug. 19

Majors.
Geo. Hewett 27 Dec. 20
Wm. H. Denhie 19 Apr. 21

Captains.
Hector Hall, Ja. 23 Feb. 20
T. Poole 26 Dec. 11
Wm. Norton 28 Apr. 14
James Fleming 10 Feb. 14
H. P. Cane 29 Oct. 14
The. Knappock 30 Sep. 19
Jos. Gaunter 26 Feb. 20
Edw. F. French 7 Jan. 19

Lieutenants.
Phillip Barlow, p. 1 June 09
John Sheen 1 Nov.
P. W. Wood 1 Jan. 11
Wm. Raban 9 June 15
T. Edwards, adj. 29 Dec.
James Stuart 25 June 16
John Poole 30 Sept. 19
Edw. Butler 24 Feb. 20
Samuel Green 10 Sept. 19
Rob. Vivian 27 Dec. 20
Wm. Pottinger 25 May 16

Ensigns.
G. V. Butler 1 Oct. 18
Edw. Gordon 12 Aug. 19
Hen. R. Cavendish 30 Sept.
J. B. Gough 24 Feb. 20
A. R. Majendie 1 June
Chaloner Dale 1 Jan. 21
Pay. Edw. Biggs 30 N. 15
Adj. T. Edwards 1 Sept.
Q. M. W. Mansfield 21 Apr.
Surg. T. Dill 4 Aug. 19
Asst.-Surg. Thos. Brown 24 Aug. 21

Facings buff.—Lace gold.

Agents, Greenwood & Co.

23d Royal Welch Fusileers.

Colonel.
Thomas [illegible]

Lieut.-Colonel.
[illegible]

Majors.
[illegible]

Captains.
[illegible]

Lieutenants.
[illegible]

Ensigns.
[illegible]

Chaplain.
[illegible]

Surgeon.
[illegible]

Mate.
[illegible]

Adjutant.
[illegible]

Quarter-Master.
[illegible]

Facings blue.—Lace [illegible]

Agents, Greenwood & Co.

24th, or 2d Battalion of Foot.

Lieut.-Colonel.
[illegible]

Majors.
[illegible]

Captains.
[illegible]

Lieutenants.
[illegible]

Ensigns.
[illegible]

Chaplain.
[illegible]

Surgeon.
[illegible]

Mate.
[illegible]

Adjutant.
[illegible]

Quarter-Master.
[illegible]

Facings [illegible]

Agents, Greenwood & Co.

25th (Warwickshire) Regt. of Foot.

Colonel.
"Fuentes d'Onor."
[illegible]

Lieut.-Colonel.
Sir P. Bains, K. C. B. 4 June 13

Majors.
Wm. Robertson 1 Feb. 14
S. T. Poole 1 Mar. 21

Captains.
Thos. Gaudrap 30 June 09
Thos. Matheson 1 July 15
H. P. Bouchier 1 July 15
W. Wemyss 1 July 15
G. F. Morlen 1 July 15
Alex. Gough 1 July 15
Edmund Waller 1 July 15

Second Lieuts.
Wm. Gourlay 1 July 15
Geo. Pho. Ellis 25 Aug. 15
Thos. Matheson 1 July 15
H. P. Bouchier 1 July 15
W. Wemyss 1 July 15
G. F. Morlen 1 July 15
Alex. Gough 1 July 15
Edmund Waller 1 July 15
John Barrett 1 July 15
Edmund Waller 1 July 15

Second Lieuts.
Wm. Gourlay 1 July 15
Geo. Pho. Ellis 25 Aug. 15
Thos. Matheson 1 July 15
H. P. Bouchier 1 July 15
W. Wemyss 1 July 15
G. F. Morlen 1 July 15
Alex. Gough 1 July 15
Edmund Waller 1 July 15
John Barrett 1 July 15
Edmund Waller 1 July 15

Second Lieuts.
Wm. Gourlay 1 July 15
Geo. Pho. Ellis 25 Aug. 15
Thos. Matheson 1 July 15
H. P. Bouchier 1 July 15
W. Wemyss 1 July 15
G. F. Morlen 1 July 15
Alex. Gough 1 July 15
Edmund Waller 1 July 15
John Barrett 1 July 15
Edmund Waller 1 July 15

Second Lieuts.
Wm. Gourlay 1 July 15
Geo. Pho. Ellis 25 Aug. 15
Thos. Matheson 1 July 15
H. P. Bouchier 1 July 15
W. Wemyss 1 July 15
G. F. Morlen 1 July 15
Alex. Gough 1 July 15
Edmund Waller 1 July 15
John Barrett 1 July 15
Edmund Waller 1 July 15

Second Lieuts.
Wm. Gourlay 1 July 15
Geo. Pho. Ellis 25 Aug. 15
Thos. Matheson 1 July 15
H. P. Bouchier 1 July 15
W. Wemyss 1 July 15
G. F. Morlen 1 July 15
Alex. Gough 1 July 15
Edmund Waller 1 July 15
John Barrett 1 July 15
Edmund Waller 1 July 15

Second Lieuts.
Wm. Gourlay 1 July 15
Geo. Pho. Ellis 25 Aug. 15
Thos. Matheson 1 July 15
H. P. Bouchier 1 July 15
W. Wemyss 1 July 15
G. F. Morlen 1 July 15
Alex. Gough 1 July 15
Edmund Waller 1 July 15
John Barrett 1 July 15
Edmund Waller 1 July 15

Digitized by Google

"Serpentine."

L. Stewart, lt. 27 Aug. 04
Chas. Hamilton, d. 3do.
J. C. Meachin, d. 28 Mar. 05
Dan. Bailey, d. 6 Aug. 06
Wm. Gill, d. 10 June 11
James Arnott, d. 25 Mar. 15
Pons. Kelly, d. 10 Sept. 18
Robert Brown, d. 21 Oct. 13
Christ. Wilson, d. 4 N. 14
Edw. Lane, d. 9 Oct. 18
W. A. Lachemuter, d.

Lieutenants.

John Ewing, 28 May 07
A. N. Finlayson, 18 Feb. 08
Chas. Stuart, 1 do.
G. L'Estrange, 10 July 09
John Harris, 21 do.
Fra. Grant, 22 do.
Chas. Jukes, 22 Feb. 10
Peter Balbirnie, 3 May
C. P. Barton, 30 May 13
Phil. Wright, 21 Aug. 13
Alex. Child, 4 Aug. 15
Rich. Marsh, 15 Feb. 17
Robt. Campbell, 29 May
Geo. Darling, 14 Apr. 14
Wm. Watson, 16 Aug. 14
Thos. F. Smith, d. 5

Ensigns.

Wm. Mellis, 26 June
J. F. Peake, 3 Sept. 15
Peter Dore, 31 Aug. 16
A. M'Kenzie, 3 Nov.
Geo. Murray, 13 Sept. 20
Hen. W. Hartley, 1 Oct.
Wm. Orde Wall, 19 July 16
Hon. G. F. Keppel
W. Harvey, 15 May 20
J. Harvey, 15 Mar. 14

Ensigns.

Alex. Dixon, 16 Sept. 18
Dan. Campbell, 9 do.
Ed. Frankland, 18 Sept. 19
J. A. Campbell, 3 Nov.
J. B. Burrin, 4 June 16
W. Campbell, 25 Mar. 18
R. Bennett, d. 15 Mar. 21
Wm. Barkley, 4 Oct.
Geo. M. Campbell, 26 May 18
Charles Hamilton, d. 6 Jan. 09
John B. Parnell, lt. 23 July 16
Chas. Jo. Murray, d. 7 Dec. 17
Sur. J. Featherstonhaugh, 5 do.
Alex. Dawson, 31 March 15
John Rawcett, 9 do.

Facing green.—Lace silver.

Ag. Macdonald & Co.

25th (The King's own) Borderers.

"Egmont-Opgee."
"Minden."
"Egypt."

Field Companies
"Martinique."

Colonel.

Hon. C. Fitz Roy, c. 22 Mar. 05

Lt.-Colonel.

J. Farquharson, d. 13 Jan. 13

Majors.

W. Hornbeach, c. 28 Feb. 05
A. W. Macdonell, 2 do.
A. W. Macdonell, 2 Mar. 13

Captains.

Robt. Perry, m. 8 Oct. 05
A. Anderson, 18 Aug. 08
Hen. Wolseley, m. 5 do.
P. Macdougall, m. 12 Dec. 05
J. Jo. Hollis, 30 Mar. 09
Sam. Court. Chambers, 9 do.
Geo. Hall, 3 July 14
R. A. Priestley, 4 Nov.
J. R. Robertson, 4 Mar. 20

Lieutenants.

Thos. Sayers, 4 Jan. 07
R. B. Wolseley, 27 May
Henry Kean, 31 July 08
Thomas Lynch, 9 do.
A. Shuttleworth, 28 S.
I. Keene, r. 14 Nov. 11
John W. Plunkett, 3 Sept. 14
M. M'Leod, 16 Jan. 16
Edm. John Miller, 11 Sept. 09
G. F. Pache, 10 Dec. 12
John Dumas, 29 Nov. 14

Ensigns.

Tho. Leggard, 7 Dec. 15
M. C. Halcott, 4 Feb. 15
A. Mackenzie, 30 Nov.
Benj. Morris, 29 June
Edw. Gilbert, 3 July 17
O. S. Locke, 27 Apr. 15
Pat. W. Anderson, 13 May 19
lt. 7 Mar. 11
Arch. M'Leod, *lt.* 23 Jun 20
Q. M. Campbell, 19 Oct. 15
Surg. A. Melville, *M. D.* 26 Sept. 11
A. S. Surg. Reid, 16 July 19

Facings blue.—Lace gold.

Ag. Collyer.
Ir. Ag. Cane & Co.

26th (or Cameronian)

"Egypt."

Colonel.

G. *Earl of* Dalhousie, *G. C. B. L. g.* 21 May 13

Lt.-Colonel.

Hu. Ogilander, 9 Oct. 17

Majors.

F. Jones, *l. c.* 14 Feb. 10
C. S. Campbell, 10 May 11

Captains.

A. G. Campbell, *m. s.* 28 Sept. 04
Edw. Witty, m. 22 Dec. 03
Wm. Bretham, 16 Jan. 14
John Brooks, 27 Jan. 14
F. Shearman, 3 Feb.
Wm. James, 3 Nov. 12
John Maule, 23 Mar. 06
W. Johnstone, *d.* 9 Apr. 20
R. Brookbank, 1 Oct.

Lieutenants.

Tho. Murray, 19 Mar. 07
H. M'Larthie, 23 do. 08
F. C. Montgomery, 14 July
Hen. Roberts, d. 7 Aug.
John Marshall, 11 do.
J. A. Maxwell, 9 Mar. 09
Rob. Robson, 9 Oct. 11
Tho. Wm. Hoyles, 6 May 19
M. Pointon, *adj.* 3 July
John Kyte, 5 Nov.

T. W. G. M'Niven, 8 Mr 14
T. S. Pratt, *r.* 20 A 16

Ensigns.

Alex. Calder, 3 Dec. 12
Hum. Babington, 20 Feb. 14
R. Cuthbertson, 9 May
C. J. Clayfield, 18 July 15
Jo. Fr. Strange, 23 May
Rob. Murdoch, 13 July 16
W. Bissell, 30 Apr. 16
Pay. Hugh Pollock, 23 D 3
Surg. M. Pointon, *r.* 19, 16
Q. M. M'Gregor, 1 Mr 13
Surg. J. Colquhoun, 25 S. 09
A. S. Jn. Brady, 1 Dec. 11

Facings yellow.—Lace silver.

Ag. Mr. Gordon.

27th (or Enniskillen)

"Egypt."
"Maida."
"Peninsula."
"Waterloo."

Colonel.

Francis, *M. of* Hastings, *K. G. & G. C. B. gen* 3 May 04

Lt.-Colonel.

L. Warren, *m. g.* 16 Aug. 01
Hugh Henry, 12 Aug. 19

Majors.

C. Thompson, *l. c.* 25 F. 08
Jn. Hare, *l. c.* 30 July 18

Captains.

Sir Tho. Reade, *Kt. f. c.* 8 Sept. 05
H. Thomas, *l. c.* 1 do.
H. Balneavis, *l. c.* 11 do.
John Waldron, *m.* 13 S. 05
John Geddes, 1 Dec.
R. Handcock, 30 July 18
B. T. Duhigg, 3 Aug. 10
W. Maclean, *d.* 20 Jan. 06
John Bogue, 17 do. 14

Lieutenants.

D. Mitchison, 10 Nov. 06
Francis Shea, *d.* 1 Jan. 07
Edw. Cradock, *d.* 7 May
Wm. Talbot, 7 Feb. 05
Edw. W. Drewe, *r.* 9 do.
Thos. Tormas, 3 Mar.
Cha. Manly, 28 July
Arth. Byrne, *d.* 23 Aug. 15
Joseph Everett, 1 Sep. 15
Tho. Smith, 3 Aug. 19
A. Beauclerk, *s.* 3 Feb. 20
Llewellin Nelson, 25 My

Ensigns.

Jas. Wm. Grant, 8 Feb. 14
J. M. Tew, 9 do.
Jas. Wallace, 14 Apr.
R. Hawthorne, 5 July
Wm. Carroll, 7 do.
Edw. R. Rundell, 11 Mar. 16
C. Fitz. Noyne, 25 May 09
Pay. G. W. Crowe, 7 Mr. 11
Adj. A. Byrne, 28 Apr. 14
Q. M. — Kennedy, 25 Jun 20
Surg. H. West, 27 Nov. 08
A. S. Surg. Mostyn, 19 D. 11

Facings buff.—Lace gold.

Ag. Mr. Ainley.

Geo. Tod, L. c. 9 Dec.
Thomas Gellibrand Dec. 20
Wm. Elliott 30 Oct. 11
Denis Mahoney 26 June
Thos. Saunders 4 July 13
Gregory 26 Oct. 14
Thos. Dyer 16 May 16
Paul Pepin 29 March 16
Henry Braddick 18 Dec.

Battalion.

B. Pennington 3 Nov. 09
Thomas Biggs 18 Jan. 10
John Vesie 23 June
J. (Sumiran) 24 Oct.
Rich. Lucas 24 Oct.
Geo. Ferris 27 June 13
Richardson 1 Dec.
Robert, adj. 14 Sept. 16
Hitson 1 Dec. 14
Akers 28 Dec. 20
Wright 31 July 19

Regiment.

Henry Wild 10 Nov. 14
Davidson 13 June 15
Henry Deedes 19 Dec. 19
P. Douglas 10 Mar. 20
Bell 1 Dec.
Stoddard 26 July 21
Wilt 31 June 15
Capt. 1 Dec. 15
Gilbert 1 Dec. 19
Gillespie 31 July 13
Stanford 30 Jan. 10
Guilford 29 Aug. 13

Facings yellow, Lace, silver.

Birkenwood & Co.
Amil, Borough & Co.

30th or Cambridgeshire Regiment.

Bentinck 25 Sept. 13
Peninsula
Waterloo.

Colonel.

Sir Thomas Bradford 25 July 11

Lieut.-Colonels.

Alex. Dalrymple 25 Dec. 17
Rob. Barnes 19 Nov. 25

Majors.

Cumming 25 July 11
Jas. Patterson 18 Aug. 20
John Dalrymple 18 Aug. 20
Thos. Fitzgerald 17 Mar. 11
John Parnell 14 Apr. 15
R. Hunsard, unatt.
Stisted unatt.
I. Cramond unatt.
Thos. Jackson 25 Apr. 20
Wm. Sullivan 27 May 06
Cuyler 1 Dec. 14

Captains.

Wm. Bell 1 Dec. 14
Thos. Hall 1 Dec. 14
Wm. Andrews 19 Sept.
T. Kettlewell 29 Mar. 10
John Stewart 10 N. 14
Wm. Wilson 11 Mar. 15
Jas. Wright 1 Dec. 14
Wm. Bell 1 Dec. 14
Wm. Roe 13 July
Edward Roe 13 July
Jas. Poynter 10 Aug. 15
M. Crean 31 July
John Stewart 10 N. 14
Wm. Wilson 11 Mar. 15
W. Pitzgibbon 4 Oct. 15
G. Bell 1 Dec. 14
W. Pitzgibbon 4 Oct. 15
Henry Ramus 10 Feb. 16
D. M. Kinsey 6 Oct.
Sutherland 16 Feb. 16
James Ralph 26 May 14
Peter Phelps 3 Aug. 15
T. M. Sutherland 1 Nov. 11
John Blunkett 24 May
G. L. Backhouse 7 Sept. 20

Ensigns.

Jos. Rathke 3 Mar. 15
J. N. Greer 15 June
Cha. Deane 13 July
H. H. Lewis 1 Mar. 17
Cha. Rumley 25 Aug. 15
D. Vanderzee 31 May
Geo. Wingfield 7 Sept. 20
Marecheaux 9 D.

Pay.

Pay. H. B. Wood 8 Apr.
Adj. Wm. Aikman 25 July 18
Q. M. F. Kingsley 31 Oct.
Surg. R. Pearce 10 Sept. 03
A. S. S. Ryan 27 Dec. 06
John Evans 4 Aug. 13

Facings pale yellow, Lace, silver.

Mr. Fitter,

31st or Huntingdonshire Regiment.

Albuera.

Peninsula.

Colonel.

Henry, H. of Mayrave, G.C.B. 5 Feb. 93

Lt.-Colonel.

Majors.

R. B. Fenton, L. c. 30 D. 10
D. Povey 4 Aug. 17

Captains.

S. Staffordshire 31 Jan. 05
Full-pay 30 Mar. 06
P. Dillon 11 Mar. 13
Eugene Aumedroz
Wm. Kenny
Cust 25 Aug. 04
Miller
Hutchinson 11 Feb. 16
Lewis
Hamilton
Bolton 13 Mar. 14
Lapple 4 Aug.
D. Macpherson 22 May 10
Carnegie
James Spencer 30 Dec.
Bruce

Wm. Duthie
Wm. Worthington 4 Aug. 04
Gladstone 4 Apr. 05
Lt. 21 Mar. 11
Lt. 25 Feb. 13
Ensigns 15 D. 26
Gustavus
John Edwards 28 July
Young
Brown 31 Mar.
Lt. 100 Hon. Regt.
Sergt. 1 Jan. 14
Francis Woodyer 3 Aug.

Facings buff, Lace, silver.

Ag. Greenwood & Co.
Sergt. Armity, Soloday & Co.

38th or 1st Staffordshire Regiment.

Salamanca.

Nivelle.

Peninsula.

Waterloo.

Colonel.

Sir Alex. Campbell, G.C.B. 15 Feb. 19

Lt.-Colonel.

Hon. J. Maitland 8 Mar. 15

Majors.

J. Hicks, L.c. 3 Aug. 04
Robert Dillon 3 Nov. 15

Captains.

H. Lewen, K. C. A. 30 D.
T. Crowe, m. 30 D. 15
Hutchinson
D. Davies 19 July 15
Gil. Elliot, m. 4 June 16
John Williams 21 Mar. 18
R. T. Belcher 31 Jan. 19
Hon. P. Arden 26 Apr. 15
M. F. Meighan 30 Sept. 19

Lieutenants.

C. Lawrence 30 Nov. 07
R. Lewen 16 Dec. 20
R. Colborne 15 Oct. 20
Robinson 17 May 10
Wingfield 21 Mar. 13
Elliot
Moore 31 May
Bittwhistle 18 Jan. 20
Shaw 3 July
Moorpeal, G.D. 28
Brownrigg 31 Dec. 13
Shelton 9 Dec. 13
Bullen
Stuart 31 Aug. 14
Charlesworth 14
Walk
Gilbert
Clarke
Lovet
Sargent
Regnart 18 Apr. 21
Gregory 31 Mar. 26
Gen. Meade

Wyndham
Wm. Hall 30 Aug. 04
Lt. 25 Mar. 11
Lt. 25 Feb. 13
Ensigns 15 D. 26
Wm. Hall
Wm. Hall
Lt. 100 Hon. Regt.
Sergt. 1 Jan. 14
Wm. Hall
Wm. Hall
Wm. Hall

Lieut. Winterton, 6 July 07
Smith, Rutherford, 6 Aug. 09
Blundell, Mark, 6 Aug. 10
Geo. Teulon 13 Mar. 17
G.A. Dellmore, 25 Feb. 10
[illegible], 18 Sept. 06

Lieutenants.

J. Fowler 30 July 09
Alex. Sherrock, 30 Dec. 08
Edm. W. Atwell 3 Aug. 09
John Cameron 11 May
Jno. Gregory, 2d N.
Arc. Tennant, (a) 30 Dec. 16
Chas. L. Tompkins
[illegible] 10 Dec.
Geo. Haworth 25 do.
Jere. Dewson, 25 Feb. 19
T. [illegible] Burke 1 Mar. 18
John Petry 6 Feb. 14
Messrs. O'Keefe, s. 12 Sept. 10

Ensigns.

Rob. Lamb 7 Sept. 14
Edw. Ingram 25 Sept.
Hen. Semple 17 Aug. 15
Mark Dickens 14 Dec.
C.B. Cumberland 31 D. 20
Wm. Gilbert, d. 7 June 16
Geo. Carnie 26 July 21
Payt. Newton 11 June 21

capt. 13 Sept. 09

Adj. C. S. Brearey, *lt.*
14 Aug. 17
Q.M.J. Matthews 23 May 14
Surg. W. Munro 2 June 15
Asst. Surg. G. Bartley, *M. D.*
28 Aug. 11

Facings orange.—Lace silver.

Ag. Macdonald & Co.

36th (or Herefordsh.)

Vimiera.
Salamanca.
Nivelle.
Toulouse.
Peninsula.

Colonel.

Sir George Don, *G.C.B.*
G. 4 Apr. 18

Lieut.-Colonel.

Wm. Cross, *+* 25 May 25

Majors.

W. W. Swain 23 May 16
Edm. Browne 31 May 21

Captains.

Hen. Vernon, *m.* 17 Sept. 09
Wm. Campbell, *m.* 22 D. 04
Joshua Crosse, *m.* 11 D. 06
J. Fraser, *d. c.* 30 Aug. 09
Rd. Gilbert, *d.* 21 Jan. 19
Chas. Bayley 1 do.
Rob. Blakeney 6 do.
R. N. Crosse 1 Sept. 11
John Vincent 4 Apr. 16

Lieutenants.

J. Pitzgerald 6 do. 07
T. L. Eyre 8 Feb. 08
Thos. Smith 7 Apr. 09
Wm. N. Legd. 27 Apr.
Geo. Carnie 9 Jan. 12
H. O'Bre 8 Sept. 06
W. Peacocke 14 May 12
J. Col Armstrong 21 May 18
Geo. Walker 18 8 Sept. 12
Ryan Sherlock 9 Sept. 12

P. H. Webber 4 Sept. 13

Ensigns.

R. Montgomery 8 Sept. 13
Thos. Gibbons 1 do.
Geo. Downham 9 Oct. 13
John Sherry 9 Dec.
John Rotherham 29 Dec. 15
Wm. Crosse 1 Apr. 18
Geo. Graham 27 Apr. 20

Paym. W. Ernest 9 Feb. 04
Adj. Colebrook, *lt.* 28 Feb. 19
Q. M. Jas. St. Cabe, *ant.*
10 May 21
Surg. T. Bourchier 29 Aug. 11
Asst. Surg. Wm. Lindsay 6 Apr. 09

Facings yellow.—Lace gold.

Ag. Greenwood & Co.

37th (North Hampsh.)

Minden.
Peninsula.

Colonel.

Sir C. Green, *Bt. g.*
17 Feb. 14

Lt.-Colonel.

Gabriel Barré 30 July 17

Majors.

Edw. Barrack 12 Jan. 15
Wm. Bruce 31 Aug. 20

Captains.

H. D. Wood 22 July 15
J. Costley 12 Jan. 15
T. Valiant, *d.* 21 Aug. 17
John Goldie 24 Apr.
Jos. Perry 7 Dec. 15
Hinton East 21 Nov. 15
Adj. Barrallier 23 June 15
J. Stainton 2 Dec. 19
Quar. Thoread 19 July 15

Lieutenants.

Dillon Massey 7 Apr. 08
J. S. Fenton 23 June 06
J. A. Wilkinson 30 Oct. 13
Henry Dyer 17 do.
Fra. Herrick 30 Apr. 19
Richard Kerr 10 June 15
Henry Sadlier 1 do.
T. Plunkett 1 July
W. Johnson 22 do.
J. Lang, *ad.* 19 Jul 15
J. B. Hamilton, *d.* 23 July 18
Isaac Moses 5 Feb. 18

Ensigns.

William Long 17 Mar. 14
R. Gardiner 12 May
Arth. Guinness 19 June 18
Henry Coghlan 21 Mar. 18
R. N. Lee 30 June 18
Geo. Gosselin 14 Feb. 16
Paym. Hamilton 29 June 15
Adj. J. Lang, *lt.* 1 July 13
Q.M.J. Holmes 30 Mar. 15
Surg. B. Franklin 26 May 09
Asst. Surg. Robertson, *M. D.*
23 June 20

Facings yellow.—Lace gold.

Ag. Greenwood & Co.

38th (or 1st Staffordsh.)

[illegible]

Colonel.

[illegible]

Lieut.-Colonel.

[illegible]

Majors.

[illegible]

Captains.

[illegible]

Lieutenants.

[illegible]

Ensigns.

[illegible]

Surg. [illegible]

Facings yellow.—Lace gold.

Ag. [illegible]

39th (or Dorsets)

"Maida."

Colonel.

Sir J. Oswald, *K.C.B.*
(Lieutenant-Gen.) 30 Oct. 13

Lt.-Colonel.

Lorenzo Moore, *K.* 18 Sept. 09

Majors.

[illegible]
C. Macalister, *C.B.* [illegible]
[illegible] 3 June 11
J. D. Sutherland 8 Sept.

Captains.

[illegible]
H. M'Pherson, *d.* 1 May 05
T. Richardson, *d.* 30 Oct.
[illegible]
[illegible]
[illegible]

Captains.
Geo. D'Arcy *m.* 5 Jul 03
Dan. Mapbell *m.* 2 Mar. 04
D. Macpherson *m.* 3 Jan. 05
Cha. Carthew *m.* 24 Sept. 05
Step. Cappage, *jr.* 15 Oct. 07
Fran. C. Crotty 5 May 14
Thomas Cox 25 Oct. 07
A. Hawkes, *m.* 27 Feb. 07

Lieutenants.
S. Newport 5 Jan. 05
Hen. Smyth 14 Jun. 07
F. H. Hart 15 do.
C. Reynolds, *r.* 21 Apr. 08
Collet Barker 18 May 09
Thn. Baynes 20 July
Tho. Meyrick, *ad* 9 Sept. 13
Charles Cox 10 Oct. 12
Hen. Calcecott 10 June 13
Tho. Wright 22 Apr. 14
Rob. Rhodes 24 Aug. 15

Ensigns.
John Burnes 25 Aug. 13
Cha. Stuart 8 Sept.
A. Heth Leckie 30 Oct.
J. Fitz Gerald do.
John Manby 4 Nov.
Jos. O'Meara 26 Dec. 16
Paym. B. Bunn 20 Aug. 06
Ad. T Meyrick, *lt* 9 N. 13
Q.M. B. Lloyd, *en.* 21 Ap. 14
Surs. R. Walker 3 Dec. 08
Ass. A. Hamilton 17 May 10

Facings pea-green.—*Lace* gold.

Ag. Greenwood & Co.
Ir. Ag. Armit, Borough & Co.

40th (2d Somersetsh.,) "Egypt," "Peninsula," "Waterloo."

Colonel.
Sir B. Spencer, *G. C. B. L. & S.* 21 July 18

Lt. Colonel.
H. Thornton 13 June 11

Majors.
S. Stretton, *ce.* 20 July 13
W. Brisbane, *ce.* 28 June 06

Captains.
Rich. Turton 10 Feb. 08
J. H. Barnett 13 June 11
Hen. C. Bowen 2 Nov.
Geo. Bishop 12 Mar. 12
R. P. Stewart 3 Oct.
Rob. Moroney 21 Sept. 05
B. M. Bull 21 Apr. 14
Richard Jebb 1 May 15

Lieutenants.
Jas. Butler 14 Dec. 09
Hen. Miller, *Adjt.* 8 Sept. 10
H. Richardson do.
Jas. Mill 18 Sept. 11
Wm. Neilly 26 Oct.
Rich. Hudson 7 N.
W. Manning, *ad* 18 S. 12
Eaves Quade 25 Aug. 13
Geo. Hibbert 14 Jun. 06
T. Hemsley 16 July

Ensigns.
Nath. Low 26 May 14
C. R. Thornhill 7 June
Geo. Moore 11 Nov. 16
John Newman 24 Feb.
Harc. Master 30 July 18
M. Dalrymple 21 Dec.
Pay. Wm. Phillipson 8 N. 03
Adj. T. W. Manning, *lt* 24 Oct. 11
Q.M. Fra. Hales 25 Mar. 14
Surs. T. W. Jones, *M. D.* 8 Sept. 12
J. S. Barry, *M. D.* 13 Jan. 10

Facings buff.—Lace gold.

Ag. Collyer
Ir. Ag. Armit, Borough & Co.

41st

"Detroit."
"Queenstown."
"Miami."

Flank Cos. "Niagara."

Colonel.
Hon. Sir E. Stopford, K.C.B. l. g. 13 mar 19

Lt. Colonel.
Henry Godwin 26 July 21

Majors.
P. L. Chambers 3 May 21
Edw. Mac Coy 26 July

Captains.
W. C. Saunders 6 May 11
J. L. Hill 13 Aug. 11
W. B. Saunderson 4 Mr. 13
Harris Hailes 22 Jan. 18
Wm. Watson 26 Nov.
E. B. Stehelin 6 July 15
W. F. O'Reilly 3 May 21
Kild. Borrowes 26 July
Fred. Seymour 9 Aug.
H. D. Townshend I Nov.

Lieutenants.
B. W. Bluett 8 Feb. 10
Ao. M'Intyre 2 Apr.
Alex. Major 3 do.
A. H. Maclean, *r.* 25 Ap. 11
R. Butterfield 26 Nov. 18
G. Johnson 2 Nov. 20
R. Crawford 4 May 14
I. Simmons 2 Dec. 15
Wm. Ashe 26 July 21
J. Cochran, *ad.* 28 Dec. 15
Jas. Dawson 30 Mar. 20
N. E. Smith 1 Nov.
Hon. Wm. Home 4 July 16

Ensigns.
W. Armstrong 26 Dec. 15
Wm. Warren 26 Nov. 18
Wm. Gossin 29 Apr. 19
Perc. Brown 23 Jan. 14
J. G. Beding field 2 Nov. 20
M. H. Grant 24 Apr. 16
H. C. Tadwell, *ad* 24 Jul. 21
Laur. Tallon 1 Nov.
Pay. Jas. Raye 27 Aug. 09
Ad. H. Jordan, *ls* 5 Oct. 21
Q.M. J. Smith, *lt.* 23 Oct. 21
Surs. T. H. Cowen, *M. D.* 7 Sept. 15
A. S. H. F. Mallyn 4 Jan. 10

Facings red.—*Lace* gold.

Ag. Greenwood & Co.

42d (Royal Highland.)

Egypt. Canada.
Fuentes d'Onor. Nive.
Pyrenees.
Nivelle. Nive.
Orthes. Toulouse.
Peninsula.
Waterloo."

Colonel.
John, *E.* of Hopetoun, *G. C. B. g.* 28 Jan. 20

Lt. Colonel.
H. R. Dick 13 June 13

Majors.
Wm. Cowell, *lc.* 30 May 13
A. Menzies 18 June 13

Captains.
J. Campbell, *lc.* 3 D. 07
M. M'Laine, *m.* 21 Aug. 01
M. Macpherson, *w.* 9 Feb. 09
T. F. Wade, *l.c.* 13 July
D. Mackintosh 2 May 11
Alex. Fraser 10 Oct.
Jas. Brander 23 S. 17
Wm. Middleton 12 M. 19

Lieutenants.
H. A. Fraser 8 Feb. 09
John Malcolm 14 D.
A. Dunbar 25 Jan. 10
Robertson, *ad* 10 O. 11
Alex. Strange do.
K. M'Dougall 1 F. 19
D. M'Kay, *r.* 28 May
Rog. Stewart 11 July 15
John Grant 18 Feb.
G. M. Stevenson 1 Jan. 18
Jas. Macdougall 8 Sep. 13

Ensigns.
John Leslie 20 July 15
Chr. Clarke, *r.* 3 A. 0.
P. C. Campbell 28 Apr. 14
Laurence Fife 16 Oct. 17
J. R. Scott 27 July 14
James Clark 21 May
Pay. C. Wardell 7 Feb. 21
lt. 20 Dec. 13
Ad. W. J. Robertson, *lt.* 14 Sept. 15
Q.M. W. Kinsley 31 D 18
Surs. D. Macleod 30 J. 03
A. S. D. Macpherson 1 June 09

Facings blue.—*Lace* gold.

Ag. Greenwood & Co.
Ir. Ag. Armit, Borough & Co.

43d (Monmouthsh,) (Light Infantry.)

Vimiera.
Corunna.
Busaco.
Fuentes d'Onor.
Ciudad Rodrigo.
Badajor.
Salamanca.
Vittoria.
Nivelle. Nive.
Toulouse.
Peninsula.

Colonel.
J. F. J. Rowlands, *C. B.* 27 Aug. 13

Lt. Colonel.
Co. Cha. Patrickson 4 Jun. 13

Majors.
Wm. Waterfield 7 June 09
R. Dalzell 8 Sept. 11

Captains.
Tho. Champ 15 Aug. 06
Geo. Johnson 15 Aug.
J. P. Hopkins 25 June
Tho. Rylance 14 May
Henry Booth 25 June
Wm. Freer 1 Dec. 15
Geo. Le Blanc 9 Sept.
T. Kerstemann 31 Mar. 16

Lieutenants.
John Cooke 19 Apr. 10
J. M. Hill 23 June
Jas. Considine 27 Dec.
John Macfean 27 May
Alex. Steele 7 Nov.
Barth. Casey 21 May 19
Geo. Hood do.
J. Burns, *ad.* 31 Jan. 16
John Finlay 27 Sept. 15
Wm. Considine, 9 Sep. 19

Ensigns.
R. P. Webb 20 Apr. 14
Wm. Grindlay 16 Mar. 15
E. C. W. Keppel 4 June 18
Hunter Ward 9 Sept.
Rob. Fergusson 26 Feb. 20
J. B. Estcourt 4 July
Arthur Capel 5 Oct. 21
Pa. Tho. Degge 9 Sept. 14
Ad. J. Harris, *lt.* 16 Dec. 15
Q.M. D. Williams 29 N. 16
Surs. J. Gilchrist, *M. D.* 16 Dec. 04
A. S. Arch. Hair 16 Nov. 12

Facings white.—*Lace* silver.

Ag. Greenwood & Co.
Ir. Ag. Armit, Borough & Co.

44th (or East Essex.)

"Egypt."
"Badajos."
"Salamanca."
"Peninsula."
"Waterloo."

Colonel.
Gore Browne, *K. C. B.* 29 Jan. 20

Lt. Colonel.
A Brooke, *r. ag.* 1 June 04
J. W. Morrison, *c.* 19 Ap. 21

Majors.
G. Harding, *c.* 16 Aug. 06
J. C. Guthrie, 31 May 21

Captains.
H. Nicholson 20 Dec. 21
H. Delbeen, *r.* 24 May 13
J. C. La Carter, *m.* do.
Jas. Brough, *m.* 19 Feb. 07
John Shelton, 17 June 13
Tho. Mackrell 13 June
Philip O'Reilly 13 June
W. Barney, *ad.* 1 May 21
Cha. O'Neill 5 Oct. 21
John Kilson 5 Oct. 21

Digitized by Google

Lieutenants.

F. M'Neill ... 2 May 07
D. Caulfield ... 18 June
J. Fleming ... 23 M. P. 06
R. J. Fleming ... 30 do.
John Connor ... 7 Aug. 10
Robt. Shiels ... 13 Aug. 11
Benj. Winney ... 20 N. 17
Geo. Dunscombe ... do.
C. Bassett, *a.* ... 17 Aug. 13
J. C. Webster ... 2 July 20
Philip North ... 21 Sept.
Chas. Wilson ... 23 May 21

Ensigns.

R. Markell ... 28 Mar. 14
J. Donaldson ... 29 do.
G. Woollard, *adj.* ... 20 N. 17
Thos. Eastwood ... 1 June 18
Wm. Sargent ... 30 Apr. 18
Hart. Browne ... 21 Sept. 20
Hen. D. Carr ... 31 May 21
H. J. Shaw ... 14 July 21
Percy Brennan ... 11 N. 25
Ad. G. Woollard ... 30 D. 19
Q. M. H. Jones ... 7 July 03
Surg. G. Jones ... 28 Mar. 11
Asst. Surg. Newton ... 27 D. 16

Facings yellow.—Lace silver.

Ag. Greenwood & Co.
Tr. Ag. Atkinson & Co.

45th (or Nottingham)

"Rolica." "Vimiera."
"Talavera." "Busaco."
"Fuentes d'Onor."
"Ciudad Rodrigo."
"Badajoz."
"Salamanca."
"Vittoria."
"Pyrenees."
"Nivelle." "Orthes."
"Toulouse."
"Peninsula."

Colonel.

C. Liston, *g.* ... 29 Apr. 08

Lt.-Colonel.

L. Greenwell ... 19 May 14

Majors.

H. Stacpoole, *l. c.* ... 18 July 11
Alex. Mairead ... 19 Dec. 16

Captains.

J. Campbell, *l. c.* ... 29 D. 08
M. Stacpoole, *l. c.* ... 19 D. 09
Thos. Hilton ... 26 Jan. 09
A. Anderson ... 25 Oct. 10
John Cole ... 28 Feb. 11
Edw. Fs Boys ... 8 June 13
R. E. G. Gordon ... 26 May 14
R. R. Houghton ... 7 July
P. O'Shaughnessy, *W.* ... 20 Dec. 04

Lieutenants.

Rob. Kelly ... 27 Jy. 06
H. St. Marsh ... 1 Apr. 10
Hugh Forbes ... 20 Nov.
Jas. Stewart ... 7 Oct. 19
John Grant, *adj.* ... 26 Mr.
Wm. Hughes ... 24 Jan. 12
Robt. Perkins ... 27 July 09
Daniel Reid ... 31 Mar. 14
Fr. Pilkington ... 30 Nov. 15
Wm. Hamilton ... 30 Nov. 15
Wm. Butler ... 5 Nov. 18
Geo. Irwin ... 17 Aug. 20

Ensigns.

Wm. Richardson ... 4 Aug. 13
John Harrison ... 30 July 15
John Macindre ... 19 Aug.
Thos. Egan ... 27 Feb. 20
Nich. Sykes ... 9 Mar.
S. J. Hodgson ... 30 Dec. 13
Jas. Urquhart ... 19 Mar.
Pay. J. H. Webb ... 30 D. 17
Ad. J. Maples, *jr.* ... 10 June 14
Q. M. Law. Walsh ... 19 D. 11
Surg. J. Herriot, *M. D. d.* ... 16 Apr. 19
Asst. Surg. Paterson, *M. D.* ... 2 Aug. 11

Facings dark green.—Lace silver.

Ag. Greenwood & Co.

46th, (South Devon.

Colonel.

H. Wynyard, *g.* ... 4 Apr. 28

Lt.-Colonels.

Geo. Motle, *c.* ... 4 June 15
A. Campbell ... 17 Feb. 14

Majors.

Alex. Ogilvie ... 4 Feb. 15
Jas. Wallis ... 1 Mar. 21

Captains.

J. Stewart, *l. c.* ... 29 May 00
Wm. Nairn ... 29 Jun. 09
A. Clarke ... 4 Feb. 15
Thos. Miller ... 17 Feb. 14
T. Thompson ... 2 Sept. 15
Alex. Cuppage ... 2 Mar. 16
Jos. Oswald, *d.* ... 30 Jan. 19
J. H. Bilwara ... 26 Aug. 13
H. K. Hemsworth ... 1 Jan. 21
Chs. Dawson ... 4 Mar.

Lieutenants.

Chs. Higgins ... 4 Mar. 05
A. Campbell ... 16 June 07
H. Morison ... 16 Feb. 08
H. Hamilton ... 1 Au. 10
Geo. Grant, *d.* ... 2 Jan. 11
Thos. Parcell, *ad.* ... 12 Sep. 12
J. B. French ... 26 Aug. 13
A. G. Parker ... 4 Nov.
Jr. Madigan ... 5 Sept. 15
John Skelton ... do.
Thos. Prior ... 19 June 17
Henry Stewart ... 15 Sept. 16
G. A. Mahon ... 24 Dec. 18
James Law ... 8 Sept. 18
Alex. Read ... 7 do.
Wm. Campbell ... 3 June 19
J. R. Raines ... 28 May 07
S. J. Ride ... 17 Apr. 08
R. P. Davidson ... 20 Jan. 16
J. Campbell ... 3 Feb. 20
Donald Stuart ... 23 do.
G. R. Sutherland ... 13 June
J. Campbell ... 17 Mar.
John Parton ... 4 Mar.
Edw. L. Dirk ... 30 Oct. 15

Ensigns.

Rob. Campbell ... 4 Dec. 18
John Short ... 25 Jan. 20
W. Nixon ... 6 Feb.
Jas. Hamilton ... 6 Feb. 14
J. C. Drew ... 15 June 15
Thos. Gresham ... 27 Nov. 16
F. Sutherland ... 27 Nov. 16
Hen. Carroll ... 1 Feb.
N. R. Brown ... 24 Mar.
Pay. J. Campbell ... 30 Jn. 08
Ad. T. Purcell, *jr.* ... 2 Feb. 20
Q. M. W. Barefoot ... 19 July 20
Surg. Thos. Forrester ... 31 July 10
Asst. Surg. Geo. Bush ... 3 June 19
R. A. M. Wilson ... 18 Sep. 14

Facings pale yellow. Lace silver.

Ag. Greenwood & Co.

th (Lancash,)

"Tarifa."
"Vittoria."
"St. Sebastian."
"Peninsula."

Colonel.

Hon. Sir A. Hope, *G. C. B. l. g., M. P.* ... 26 Apr. 15

Lt.-Colonel.

R. G. Elrington ... 4 June 13
Willou. Cotton ... 17 May 21

Majors.

Hon. Lei. Stanhope, † *l. c.* ... 4 July 16
J. W. Hutchison ... 5 Dec. 19

Captains.

L. W. O. Delbourne, *l. c.* ... 19 June 06
P. W. Ramsay, *da.* ... 3 June 04
Tho. Beckhouse ... 7 July
Fade Heatley ... 14 Sept. 09
Hen. Parsons ... 13 June 11
Jas. Pickard ... 14 Jun. 13
C. H. Maisworth ... 30. 14
G. F. Sadlier ... 24 June 15
Patrick Forbes ... 10 Feb. 14
T. W. French ... 5 Dec. 19
Phil. Dundas ... 16 Nov. 20

Lieutenants.

J. T. Keays ... 11 Sept. 06
Ja. Clarke ... 3 Nov. 07
J. Hutchinson ... 14 Apr. 08
John Hill ... 21 July
H. Wainright ... 3 Sept. 09
C. J. Cochrane ... 6 do.
Tho. Daly ... 19 Oct.
John Atherton ... 23 June 11
Rob. Cochrane ... 26 do.
John Sandes ... 4 May 15
R. W. Macdonnell ... 23 July 15
W. Murray ... 23 Jan. 17
Charles Lane ... 25 Oct. 15
John Pasley ... 21 June 15
Edw. Dundee ... 3 Aug.
Henry Watts ... 25 Feb. 18
M. E. Michell ... 9 Dec. 13
Jas. Stewart ... 25 Apr. 16
John Sullivan ... 13 Apr. 20
Chas. Chisholm ... 11 Jul. 13
C. M. Doherty ... 25 May 15
Chs. A. Fraser ... 18 Nov. 19
J. A. Lyt. Loughborough ... 23 July 20
W. D. Fergusson ... 18 Nov.
Robt. Rice ... 25 Oct. 14
Jno. D. Miller ... 25 Jan. 15
Fr. M'Carthy, *ad.* ... 24 Jn. 17
W. T. E. Shank ... 24 Jn. 19
Wm. Snow ... 29 Dec. 15
R. J. Murphy ... 3 June

49th, (or The Princess Charlotte of Wales's, or Hertfordshire) Regiment of Foot.

Col. Commandant.
Gen. Sir Nigel Kingscote, K.G.B. Aug. 29 Feb. 30

Lieutenant-Colonels.
Thos. Reynolds 9 Aug. 21
John D. Glegg 9 Mar. 27
Sam. L. Wolfe 5 July 21

Captains.
James Dennigan 6 Aug. 05
J. Whitelaw 1 Aug. 04
Rob. Johnston 21 Aug. 06
Aeneas Leslie 30 Sept. 13
Henry Ormsbee 24 Sept. 18
Rob. Bartley 10 Aug. 25
Thos. Stephens 23 Dec. 15
John Campbell 8 Apr. 18
Thos. Lamotte 3 Mar. 20

Lieutenants.
Sam. Holland 28 Aug. 11
Edw. Danford 10 Apr. 13
Edm. Morris 12 Dito.
John Sewell 23 Dito.
S. Richmond 25 Dito.
S. Blyth 28 Dito.
J. Stean, Adjut. 3 May
John Greaves 1 Dito.
Henry Maxwell 13 Jan. 14
James King 13 May 15
Edmund Peel 13 Mar. 17
D. M. Sanders 2 Mar. 20
Wm. Mathews 24 Dito.
Jos. Stephenson 13 May 25
Geo. Mathew 24 June
K. de Lisle 28 Sept.
R. H. Sheafe 8 Mar. 26
Rd. Stokes 23 June 4
W. Browne 9 Mar. 26
Aud. Gammell 17 Aug.

Ens. & Pay. to Brock, 2 July 09
Ens. & Adjut. P. Adjutin 1 May 11
Ens. & Adjut. Rob. Adjutin 23 Aug. 21
Ens. & Adjut. Rob. Rodgers 11 July 23

Facings green. Lace gold.
Agents, Greenwood & Co.

Hon. Gustanes 26 May 17
Edw. Scott, m. 3 Dec. 06
Dan. Bishop 3 Sept. 14
Thos. Ryan, d. 26 Sept. 19
H. P. Clancey 3 Nov.
Wm. Farrell 10 Feb. 20
C. S. Baldwin 10 Feb.
Jos. Anderson 30 Dito.

Lieutenants.
Geo. Bartley 10 Jan. 06
W. P. Brooke 1 Sept. 13
Dan. Paterson 29 Dec. 14
Edw. Johnson 13 Sept.
G. M'L. Tew 30 Sept. 19
W. E. Cofoton, adjut. 17 Dec. 19
Wm. Ross 17 Dito.
J. H. Serjeantson, 1 Apr. 25
George Flude 29 Dec. 25
James Weir, d. 30 Jan.
R. Seward 15 July 26
Jas. Briggs 28 July 26

Ensigns.
Thos. Abbuty 30 Sept. 25
Chas. Willes 27 Sept. 27
Wm. Sheafe 4 Nov. 19
Henry Gill 5 Dec.
John Foy 29 Dec.
Geo. Ross 2 Mar. 20
Jas. B. Ross, d. 19 Oct.
Pay. W. H. Vincombe 6 Jan. 20
31 Dec. 24
Adj. W. E. Cofoton 1 Dito.
Q. M. T. Baxter 3 Oct. 26
Surg. Edw. Jones 7 Sept. 14
Asst. T. Young 29 Sept. 13

Facings black. Lace silver.
Agents, Greenwood & Co.

51st (2d York West Riding) or The King's own Light Infantry Regt.

"Minden."
"Vittoria."
"Nivelle."
"Peninsula."
"Waterloo."

Colonel.
W. Morshead 29 Mayo

Lt.-Colonel.
Sam. Rice 14 Apr. 17

Majors.
J. Keyt, Lt.-Col. 24 Mar. 12
J. Campbell 17 May 21

Captains.
Rich. Storer 13 July 05
Geo. H. Phelps 21 Dito.
James Rose 13 Dec.
Philip Rose, 13 Apr. 15
Fred. Fassler 28 Apr. 21
Henry Boyle 24 Dito.
W. H. Hare 14 Nov. 19
W. H. Elliott 9 Nov. 20

Lieutenants.
Thos. Brock, 14 Feb. 16
Wm. Wright 15 Dito.
Geo. Wright 16 Dito.
Wm. Farrell 17 Dito.
Wm. Farrell, jun. 18 Dito.
Edw. Cooper 19 Dito.
Wm. Hall 20 Dito.
Wm. Hall, jun. 21 Dito.
Wm. Hall, jun. 22 Dito.
Wm. Hall, jun. 23 Dito.
Wm. Hall, jun. 24 Dito.
Wm. Hall, jun. 25 Dito.
Wm. Hall, jun. 26 Dito.
Wm. Hall, jun. 27 Dito.
Wm. Hall, jun.

Gen. Richard Prendergast 1Mar.10
Lt.-Gen. [illegible] 3Jan.21
Gen. Geo. Keith 14Oct.13
Wm. Winstow 4Aug.13

Ensigns.

D. M. Byrne 11Jan.17
John Leslie 11Jan.19
Thomas Hill 20Mar.
Wm. Warren 8May
F. M. Bremer 9Dec.
Wm. Krefting 11Feb.20
E. H. Dodd, *p.* 13Mar.21
Peter R. Monk 4June14
Jas. W. Booth, *p.* 16Feb.19
C. A. G. Hinckley 9July03
Rev. W. Pollock, *M. D.* 8Oct.18
A. S. C. M'Lean 27Dec.10
R. Greig, *M. D.* 20 O.11

Facings red.—Lace gold.

Ag. Greenwood & Co.

54th (West Norfolk) "Egypt."

Colonel.

J. Gascoyne, *g., M. P.* 1June16

Lt.-Colonel.

Wm. Macbean, *f. p.* 30.20

Majors.

[illegible] Kelly, *Le.* 8Oct.11
Chas. Leslie Walker, *f. c.* 18Mar.19

Captains.

Thos. C. Kirby, *m.* 25.06
Chas. R. Blakeman 15Mr.09
Jas. Leslie 1Jan.11
Geo. Black 9July12
Wm. Ja. Rea 22June14
Fred. Gascoyne 4July
Thos. G. Goode 24Feb.10
John J. Grindley 24June13
[illegible] Campbell 28Feb.16
E. C. Emett 1June19

Lieutenants.

Alex. Helmet 15Mr.09
[illegible] Blomhead 28do.
[illegible] R. Anson 20Ap.
[illegible] Wodgate, *p.* 8Sep
[illegible] Maus 20Feb.10
[illegible] Kelly, *p.* 4June
[illegible] John Gray 18Sept.11
[illegible] Mandilton 9Nov.
Jos. Sutherland 30Mar.07
Chs. H. Potts 13Nov.17
Robert Holt 14July08
[illegible] Eds. Nugent, *p.* 20

Ensigns.

[illegible] Thos. Fraser 3May14
[illegible] Chs. Hill 12do.
[illegible] Clark 3June
[illegible] Thomas 3July
[illegible] Price Clarke 31Mar.19
[illegible] Dyendall, *p.* 24June
Burt Kelly 20Sept.
R. T. Preston 13Jan.16
Chs. Gascoyne 2Dec.20
Pg. [illegible] Pillow 28Nov.18
Lt. 30Mar.07
Adj. [illegible] Donald 25Ap.15
[illegible] 24Mar.15
Q. M. [illegible] Coates, *Lt.* 1Mar.
Rev. C. Hamilton 27Jan.20
A. S. [illegible] Fyfe 1Mar.
[illegible] Lace silver.

Ag. Greenwood & Co.

55th (Westmoreland) Regiment of Foot.

Colonel.

Sir W. H. Clinton, *G. C. B., L. F. M., P.* 25Apr.14

Lt.-Colonel.

Jos. Pearce 24Oct.21

Majors.

A. Macdonald 18Dec.12
Charles Mill 1Jan.21

Captains.

M. H. Dickens, *res.* 28Dec.06
H. Bajley, *m.s.* 13Apr.
T. W. Nicholson 14Oct.13
J. S. Ellagood 9Dec.
A. Freud 7Apr.14
T. G. Peacocke 25Oct.14
Wm. Loftie, *m.* 28July01
Fred. Welsh 8June09
M. Prager, *m.* 18Sep.06

Lieutenants.

Wm. Kemp 20Nov.07
Alex. Gardner 9May09
W. M. Mackay, *adj.* 23Aug.10
Æ. M. Nicholson 5Dec.17
Neil Sinclair 13Feb.18
F. W. Armstrong 21Jun10
Peter E. Craigie 29Sep.14
Jas. Ralston 14Sept.15
R. N. Boyes 8June
A. P. Park, *s.* 3June13
Chs. Warren 13Nov.18
Rt. T. Toward 29Sept.14

Ensigns.

Geo. Goodall 9Sept.13
W. Macdonald 5May14
Jas. Jackson 19Jan.15
R. Fickliu 20July
W. H. Champion 1 My
H. M. St. V. Rose 8Jan.18
B. Cumberland 19Aug.19
Pay. J. Fisher 27Feb.21
capt. 24June13
Adj. W. M. Mackay, *lt.* 8June20
Q. M. Wm. M'Intosh, *ens.* 9June20
Surr. B. O'Reilly, *M. D.* 9Sept.13
A. S. J. Macdonnell, *M. D.* 14Dec.15

Facings green.—Lace gold.

Ag. Greenwood & Co.

56th (West Essex)

Gibraltar.

Colonel.

Sir J. Murray, *Bt. Lt.-Gen.* 27Mar.18

Lt.-Colonel.

F. Barclay 22June18

Majors.

W. Montagu 19Apr.
John Qualey 26July

Captains.

[illegible] Prideaux, *m.* 11Sep.
Jas. Grant, *m.* 2July
R. Barrington 10Oct.08
P. S. Norman 6Mar.10
J. G. Ogden 13Sept.
L. O'Hara, *m.* 25Dec.06
Tho. Foreman 14May18
J. E. Caines 1Feb.19
Wm. Gun 31May21

Lieutenants.

L. H. Gordon 18June07
Amos Thorne, *r.* 1Jan.09
W. H. Arthure 21do.
C. O'C. Higgins 14July
R. Brough, *s.* 15do.
John Kenny 5Feb.
J. Drummond 21Dec.09
W. Woulds, *adj.* 12July10
Warb. Grey 13May12
Geo. Nesbitt 6Nov.13
Benj. Mason 26Mar.11
Nich. Palmer 3May21

Ensigns.

Ja. Butt 6Dec.13
W. H. Pyne 9do.
Wm. Onseley 20May19
Wm. Hewetson 21do.
F. O. Leighton 30Dec.15
R. P. Ince 28Sept.15
W. J. Fraser 9Aug.21
Pay. J. Finniss 31Jan.05
Adj. W. Woulds, *lt.* 26Mar.18
Q. M. R. Mullingan 30Jun03
Surg. H. W. Markham 2Dec.15
A. S. Wm. Bell 4Mar.13

Facings purple.—Lace silver.

Ag. Donaldson & Co.

57th (West Midd.) "Albuhera." "Vittoria." "Pyrenees." "Nivelle." "Nive." "Peninsula."

Colonel.

Sir H. Dalrymple, *Bt. g.* 27Apr.11

Lt.-Colonel.

Oct. Carey † 30Sept.19

Majors.

T. Shadforth, *l.c.* 30Jun11
H. M'Laine 14Oct.19

Captains.

John Campbell 5May08
H. Mosman 26do.
Rob. Hunt 11May09
Price Hely 15Feb.10
D. M'Lachlan 11July11
V. Y. Donaldson 24Jun.13
R. Heavyside 15June15
P. Macdougall 14Oct.19

Lieutenants.

Jas. Jackson 18June11
Geo. Francis 20do.
Philip Aubin 20Apr.13
Edw. Powell 30Aug.06
H. R. Haraley 8Sept.13
John Crandall 28Aug.16
Patrick Logan 25Mar.18
A. W. Tisling 9Mar.15
James Doig 14Oct.19
E. Montgomerie 10Feb.20

Maj. D'Morris 30Jn.13 | 17
Q.M.W. Phillips 13Mar.08
Su. Wm. Dunne, M. D.
" 4May11
A.S.C.St. John 3Sept.12
Facings black. — Lace gold.
Ag. Greenwood & Co.

59th or Nottingham, or Coruna, or Java, or Vittoria, or St. Sebastian, or Nive, or Peninsula,

Colonel.
A. Ross, *g.* 28Mar.01

Lt.-Colonel.
G. M. Gregor ... 1June13

Majors.
G. W. Walker, *f.* 15Apr.17
Fra. Fuller ... 17July

Captains.
G. Halford, *m.* 30Aug.08
David Graham ... 1Jan.10
John Butler, *d.* 26Aug.14
H. Pitman ... 27do.
R. C. Stevenson 28Sept.
Fra. Fuller ... 15Feb.12
E. Duncan ... 24July17
Geo. Mathers ... 18S.15
Duncan Gordon 20Apr.15
G. W. E. Mayne, *d.* 30Oct.19
John Sowter, 10May20

Lieutenants.
J. P. Penefather 28Sept.08
S. Clutterbuck ... 17Nov.
Rich. Manners ... 8Feb.10
R. White ... 22do.
Alex. Campbell ... 28Mar.11
Jas. Doran ... 18Apr.
Nich. Chadwick 5D.
Wm. Wenden ... 14do.
Rob. Carmichael 30do.
Wm. Hartford ... 3May12
John Hart ... 14do.
Rich. Wolfe, *r.* 3Dec.
Geo. Long, *r.* 26Jan.15
James Burn ... 4do.
Mich. Hector ... 4Sept.
Wm. Winniah ... 27do.
Alex. Howard ... 28do.
Edw. Bloomfield 7Aug.17
W. H. Sampson 15Apr.19
B. Barlow ... 13May
Wm. M'Do. Matthews ... 13do.
Edw. Griffiths ... 20Oct.
Wm. Williams ... 26Feb.06
John Vincent ... 10Jan.10
Edw. Corbett ... 19do.

Ensigns.
John Howe ... 1Nov.11
G. Chichester ... 15Sept.13
Alex. Murray ... 21May19
A. Macdonald ... 3Nov.15
M'Gregor ... 4do.
Geo. Steele, *f.* 7Dec.
M. O'Connell, *g.* 17Feb.14
Ray. John Wilson ... 1May20
Ad. Sell. Carmichael ... 1May20
Q.M. M. Franklin 9May17
John Hunter ... 13June00

A.S.W. Thompson 1May09
F. Shervington 19Feb.15
Facings white. — Lace gold.
Ag. Greenwood & Co.

60th, (R. American) | Bn. Rifle Corps, 2 Bn. Light Infantry.

" Roleia."
" Vimiera."
" Martinique."
" Talavera."
" Fuentes d'Onor."
" Ciudad Rodrigo."
" Badajos."
" Salamanca."
" Vittoria."
" Nivelle."
" Orthez."
" Toulouse."
" Peninsula."

Colonel in Chief.
His Roy. Highness Fred. *Duke of York, K. G. & G. C. B. f.* 29Aug.97
Colonels Comm.
N. C. Burton, *g.* 3Jan.06
Hon. E. Phipps, *g.* 4 *M. F.* ... 23Aug.07

Lt.-Colonels.
S. Codd, *m.* 26Oct.04
W. Mackie, *f.* c. 22Dec.08
Alex. Andrews 12Aug.19

Majors.
J. P. Fitz-Gerald, *f.* c. 9Nov.09
John Galliffe, *f.* c. 13Mar.10
A. Rumpler, *d.* 16Aug.
Hen. FitzGerald 11N.13

Captains.
F. Im Thurn, *m.* 24Apr.05
L. Im Thurn, *m.* 25do.
A. Krieg, *m.* 23May
J. Schoedde, *m.* 19S.
E. Purdon, *m.* 27Aug.07
Aut. Stampa 10Oct.09
C. Mackenzie, *f.* c. 12Dec.09
Robert Kelly ... 16Aug.10
F. Holmes ... 19Sept.11
Hely Glenie ... 31July03
J. Franchini ... 28Jan.13
Fra. Berize ... 16Aug.13
J. Strougitharm 5do.
A. de Dunas ... 19do.
C. Barrington ... 14do.
Wm. Pearce ... 15do.
Henry Muller ... 18May20
Chas. Leslie ... 28Nov.13

Lieutenants.
Col. Campbell 28Sept.05
S. Redman ... 26Feb.08
Hen. Adam ... 28Sept.09
John Carlos ... 3do.
Jul. Von Boeck ... 30Oct.
Andrew Ellison 14do.
R. B. Heslop ... 29do.
Geo. de Pinger ... 30do.
Matthew Furst, *d.* 4N.
Richard Padley ... 6do.
Ant. F. Crane ... 7do.
Ch. Attenstein 10do.

John Heard ... 14Feb.16
Pete. Kennedy ... 16do.
M. Corman ... 13June
J. A. Wieburg, *ad.* 21Ap.14
Peter Eason ... 8Oct.10
Aug. Spong ... 28Apr.11
C. Chichester ... 4Nov.12
R. P. Pack ... 14Apr.00
Tho. Keal ... 13do.

Ensigns.
Arthur Smith ... 2Nov.15
John Kelly ... 5do.
Fred. Patterson 4D.
C. W. Von Kruger 2Jul.16
Chr. Katzmann 25do.
Wm. Heurman ... 27do.
R. Stapleton ... 9Apr.
J. Robinson ... 2do.
R. W. Andrews 18Aug.
D. O'Brien ... 28do.
Wm. M. Collins 3M.
W. B. Caldwell 28Sept.
John Day ... 10Dec.
T. Adams, *ad.* 10June19
D. Dickson ... 9Dec.
Wm. Sleator 30Apr.15
J. O'Gorman 29Apr.15

Paymasters.
Hen. Biggs ... 29Oct.
Geo. Read ... 6May15

Adjutants.
J. A. Wieburg, *d.* 10D.19
Tho. Adams, *m.* 6May10

Qr.-Masters.
W. Maxwell ... 6July12
John Kiens ... 6Apr.15

Surgeons.
John Parnell ... 21Dec.00
W. B. Morle ... 20Nov.09

Assist. Surgeons.
Alex. Melvin ... 6Sept.11
Peter Smith ... 1Nov.13

Regimental Agent.
Ag. Greenwood & Co.

61st, (S. Gloucestersh)

" Egypt."
" Talavera."
" Salamanca."
" Nivelle."
" Toulouse."
" Peninsula."
Flank Cos. " Maida."

Colonel.
Rt Hon. Sir G. Hewett, *Bt. G. C. B.* ... 4Apr.00

Lt.-Colonel.
W. C. Royal ... 23July12

Majors.
Wm. Greene ... 8Aug.9
Mild. Fane ... 18Sept.

Captains.
M. Aspell ... 26Aug.07
D. Goodsman ... 28do.
E. Charleton ... 23June
J. Hamilton ... 16Aug.
J. Chancellor ... 14Sept.
Rich. Giles ... 28Dec.
H. Simmonds, *d.* 31Mar.15
Jas. Stewart ... 7June13
Nort. Furnace ... 20Dec.19

Lieutenants.
Tho. Glover ... 17Mar.9
R. Armstrong ... 20do.
John Wolfe ... 22do.
Edw. Gayson ... 13June11
Alex. M'Leod ... 1Dec.
Archer Tolson ... 30Jan.11
James Harris ... 9Sept.
And. Connell ... 25Sept.13
Ja. Gammell ... 15Jan.14
Wm. Sayers ... 13July15
John. De Lacy ... 14Jan.16
R. N. Verner ... 30Dec.19

Ensigns.
Wm. Briggs ... 15Jan.14
E. Mac Donnell 9Dec.
Geo. Tho. Parker 5Mar.15
Edgar Grieve, *d.* 3Feb.16
Wm. A. Cooper ... 13Apr.
G. E. Dawson ... 3Dec.18
R. E. Coghlan ... 9Sept.20
Pay. John Glas ... 9Dec.19
Adj. A. Toole, *lt.* 9Dec.19
Q. M. W. Clark ... 10Jan.17
Surr. Christ. Gillespie
A. S. C. Whyte ... 16Mar.18

Facings buff. — Lace silver.
Ag. Greenwood & Co.

62d, (or Wiltshire) Regiment of Foot.

Colonel.
Sir S. Hulse, *f.* ... 31Jan.16

Lt.-Colonel.
Geo. Gaimlett, *g.* ... 4Jn.13

Majors.
D. Xiniines, *d.* ... 4Jn.13
R. Roberts, *l.* ... 30Oct.19

Captains.
Eyre Smyth, *m.* ... 21M.09
W. Hull, *m.* ... 22do.
G. Kelshall, *l. c.* 25Jul.07
J. Sweeny, *m.* ... 23Jan.08
W. Hatley ... 26Feb.10
W. Johnstone ... 1Feb.10
John Waites ... 24Mar.13
John Reed ... 1Jun.
Wm. L. Pearce ... 11Jun.15

Lieutenants.
Edw. Parker, *m.* ... 5D.
John Keith ... 1Jun.
James Butler ... 2do.
A. Stewart ... 3do.
Tho. Dennis ... 15Dec.19
Herd. Skinner ... 1Feb.16
Dudley Baily ... 2Dec.19
M'Goldrick 13Jan.18
John Godfree ... 10Dec.18
Henry Michell ... 15Mar.17
J. K. Murdoch ... 2Jul.19
J. Singleton, *g.* ... 3Jul.19

Ensigns.
R. B. Wilson ... 1Jun.
F. Brooke ... 2do.
Cha. H. Lane ... 26Feb.18
G. G. Walden ... 4May
E. Coghlan ... 5Dec.19
Rich. Tyler ... 9Dec.19
Geo. Dalmeran ... 30Oct.

Digitized by Google

Pay. R. Jellicoe, 3 Feb. 14
Ad. B. Parker, 16 May 06
Ad. J. Robertson, 8 Oct. 09
Surg. C. Anderson, 10 Oct. 09
Asst. Surg. J. Fawcett, 1 Feb. 13

Facings buff.—Lace gold.

Ag. Greenwood & Co.

63d (West Suffolk)

"Martinique."
"Guadaloupe."

Colonel.
A. *Bar* Balcarres, 27 Aug. 80

Lt.-Colonel.
Edw. O'Hara, 19 Dec. 16

Majors.
H. Macleroth, *c.* 8 June 13
P. Le Geyt, *e.* 28 May 14

Captains.
J. W. Fairtrough, *m.* 14 Mar. 09
J. B. Lynch, *m.* 25 Aug. 14
Wm. Sparke, 14 July 08
Wm. Smith, 3 Nov. 06
R. M. Leake, 14 Feb. 11
Thos. R. Myers, 25 July
Pery Baylee, 5 Nov. 19
Thos. Fairtlough, 16 Nov. 19

Lieutenants.
W. Bennbuffaher, 20 Aug. 07
D. Campbell, *r.* 5 Feb. 08
R. W. Richardson, 3 Apr.
J. Duport, *adj.* 17 Jan. 10
Edw. Brown, 18 do.
Mich. Vicary, 16 May 11
Wm. Gilbert, 20 June
Philip Bolton, 23 July
Rich. Fry, 18 June 12
Wm. Hughes, 18 Nov. 19
Sholto Douglas, 13 Jan. 13

Ensigns.
John Gibbons, 28 Feb. 16
Edw. Hunt, 4 Jan. 17
Fras. Ashbin, 13 Mar.
G. Cuming, 27 do.
Rohd. French, 20 Jan. 18
J. Kershaw, 18 Feb. 17
Pay. John Jones, 14 Mar. 11
Ad. J. Duport, *lt.* 7 Sept. 16
Q. M. C. T. L. Fenwick, *lt.* 5 July 21
Surg. W. Macnish, *M.D.* 6 July 09
Asst. Surg. H. Fisher, *M.D.*, 3 June 13

Facings deep green. Lace silver.

Ag. Mr. Fowlis.
Dr. Ag. Reed & Fraser.

64th (2d Staffordsh.)

"St. Lucia."
"Surinam."

Colonel.
Sir W. H. Pringle, *K.C.B. m.* 3, *M.P.* 1 Apr. 16

Lt.-Colonel.
H. Burrows, *m.* 3 Aug. 20
F. Battersby, 9 Aug. 21

Majors.
J. M'Donald, *c.* 19 Mar. 07
C. M. W. Balfour, *c.* 26 Oct. 20

Captains.
J. Jameson, *m.* 16 Dec. 05
A. H. Dickson, *m.* 3 May 06
Chas. Bennett, 17 Aug. 09
Ralph Johnson, 21 Nov. 11
W. Bellingham, 23 Mar. 15
J. Girdlestone, 20 Dec. 17
J. E. Freeth, *d.* 17 Apr. 17
Jos. A. Allen, 24 Sept. 18
F. H. Eliot, *m.* 6 Aug. 04

Lieutenants.
Sam. S. Parker, 19 Apr. 06
John Walsh, 25 Aug. 09
J. T. Walford, *ad.* 21 Jan.
Alexr. Forbes, 4 June 19
Philip Mair, 7 Apr. 14
Fred. Bowes, 24 Sept. 18
Edw. John Montagu, 9 N. 14
A. Dan. Boyes, 5 Oct.
Wm. Jull, 11 Aug.
W. Ravenscroft, *d.* 25 N. 19
Wm. O'Neil, 24 May 18
P. D. Hulme, 13 July 21

Ensigns.
Arthur Carthew, 15 Feb. 16
A. J. M'Pherson, 14 Aug. 17
John Browne, 24 Sept. 18
J. C. V. Molesworth, 25 N. 19
H. Fothergill, 21 Aug. 17
Jas. Thomas, 3 Dec. 16
John Morritt, 14 June 21
Pa. A. Drawwater, 1 N. 19
capt. 15 Aug. 11
Adj. J. T. Walford, *lt.* 1 Jan. 18
Q.M. W. Crymble, 27 May 13
Surg. J. Hately, 28 July 14
Asst. Surg. T. O'Halloran, 26 S. 11

Facings black.—Lace gold.

Ag. Greenwood & Co.

65th (2d N.R. Riding)

Colonel.
T. Grosvenor, *g. M.P.* 8 Feb. 14

Lt.-Colonels.
L. Smith, *m. g.* 25 Nov. 06
Colin J. Milnes, 4 June 11
H. R. Torrens, 12 Aug. 19

Majors.
N. Warren, *l. c.* 1 Apr. 10
Peter Dumas, 11 Jan. 21

Captains.
D. Digby, *m.*, 16 Sept. 06
Wm. Hinde, *m.*, 17 do.
J. Clutterbuck, 14 Nov. 09
R. Jos. Denham, 11 Apr. 10
R. J. Maclean, 27 Mar. 15
Geo. Wilson, 8 Sept.
G. S. Moore, *s.*, 8 Nov. 16
H. H. Jacob, 10 Mar. 14
R. E. Burrowes, 5 July 15
James Place, *s.*, 14 Sept. 20

Lieutenants.
Isaac Hart, 4 Aug. 09
S. R. Warren, 23 Oct.
Peter M'Laine, 26 Apr.
F. Fanshawe, 31 Ma
J. R. Stepney, 1 Sept.
C. T. Parker, 23 Jan.
John Hunt, 2 June
G. L. Blacker, 17 Dec.
Arth. W. Cassan, 3 Nov.
Wm. Andros, *r.*, 13 May
Wm. Booth, 14 do.
Wm. Barnes, 23 July
Wm. D'Acre, 25 Feb.
Adam Cuppage, 3 Aug.
A. G. Faden, 20 June
G. F. Madden, 7 Feb.
W. Newhouse, 17 Sep.
Rob. Lynd, 31 Oct.
G. W. Thompson, 5 Feb.
Jos. Mulkern, 15 July
Hy. Donnithorne, 5 Oct.
Thos. Workman, 24 Apr.
G. Malmwaring, 17 Sep.
J. G. Beavan, *d.*, 5 Feb.

Ensigns.
J. Mulkern, 10 Apr.
A. O'Donnell, 30 Au.
W. FitzMaurice, 15 July
Wm. S. Wood, 22 do.
Geo. M. Bowen, do.
John A. Walker, 5 Oct.
Wm. M'Kay, 28 Jan.
S. H. Widdrington, 15 Mar.
Pay. E. E. Leech, 19 N.
Adj. P. Farquharson, 31 Oct.
Q. M. T. Coleman, 4 O.
Surg. J. Mackesey, *M.D.* 19 Mar.
Asst. Cha. O'Reilly, 1 June
H. W. Radford, 19 Ap.

Facings white.—Lace gold.

Ag. Greenwood & Co.

66th (Berkshire)

"Douro."
"Peninsula."

Colonel.
O. Nicolls, *g.* 3 Aug.

Lt.-Colonel.
Charles Nicol, 13 June

Majors.
E. Lascelles, *lc.* 23 Feb.
D. Dodgin, *lt.c.* 29 June

Captains.
H. P. Blakeney, *m.* 25 Ap.
Jas. Baird, *m.*, 14 July
G. L. Goldie, *l.c.* 4 Dec.
W. Dunbar, *l.c.* 4 Aug.
A. Richards, 25 Nov.
G. Nicholls, *m.* 23 Feb.
John Jordan, 4 Oct.
P. Duncan, 1 Aug.

Lieutenants.
John Farrange, 9 Feb.
Apol. Morris, 6 do.
Thos. Moffett, 1 Oct.
H. Edmonds, 23 Feb.

Ensigns.

R. Pilfold 4 Apr. 19
T. Brereton 4 Apr. 19
Longueville 26 Oct. 19
Bowyer 17 Nov. 19
Sweedland 20 Nov. 19
Hopkins 5 Aug. 20
Knox, jr. 24 Mar.
Warrington 5 Feb. 21
Gent.
M'Pherson 4 Mar. 17

Q. M. R. Gormley 24 Jan. 21
Surg. M. W. Kenny 1 Jan. 18
Asst. Surg. Fr. French, *M.D.* 2 Feb. 10
Jos. Trighton 30 Nov. 20
Facings yellow.—Lace silver.

68th (Durham) (Light Infantry.)

Facings yellow.

Colonel.

Sir Hew Dalrymple, *K.C.B.* 1 Jan. 13

Lt. Colonel.

W. Johnston, *jr.* 18 July 09

Majors.

J. B. Hawkins, *H.C.* 17 Jan. 13
Ja. Wemyss 2 Aug. 13

Captains.

W. Gaush, *sen.* 21 May 01
John Reed 13 Nov. 06
M. Gardiner, *jun.* 21 July 08
W. North 8 Nov. 11
S. Kennedy 6 Oct. 11
Rob. Melville 19 Aug. 13
G. Maddonald 31 Jan. 14
G. A. Elliott 13 Sept. 08
Jon. Parker 31 May 14

Lieutenants.

J. Menzies 1 May 06
Wm. Smith 3 Sept. 08
J. Hinds, *adj.* 7 Nov. 09
Rob. Sheddon 6 Jan. 10
Wm. Mendham 30 Jan. 12
James Carson, *jun.* 4 June
Wm. Gibson 8 Oct.
Ja. Mitchell 29 July 13
D. J. Skene 30 do.
S. W. L. Sleaton, *d. Staff.* 4 Aug. 14

Ensigns.

Don. Macleay 1 Jan. 14
J. Blood 1 Mar.
Geo. Carson 30 do.
J. Harvey 14 Apr.
Tho. Blair 24 Feb.
Geo. Sinclair 9 Mar.
Wm. Bennett 13 Jan. 15
P. Maitland 9 June 16

Adj. J. Hinds, *ut.* 3 Dec. 07
Q. M. G. Maclean, *ut.* 8 Aug. 09
Surg. Jas. Reid 3 Nov. 14
Asst. Surg. A. C. R. Williams, *M.D.* 29 Feb. 16

Facings bottle green.—*Lace* silver.

Ag. Greenwood & Co.

69th (Staffordshire) "Java."

Colonel.

Wm. Clark, *D.K.* Beresford, *G.C.B.* 25 Mar. 19

Lt. Colonels.

Hon. Maitland 3 July 17
Cha. Bruce, *h.c.* 29 Mar. 21

Majors.

C. J. Barrow 31 July 13
John Leslie 13 Jan. 16

Captains.

Geo. Lane 12 Dec. 11
Cha. Lowrie 13 June 12
J. Downing, *d.* 9 Dec. 13
Mat. Jepson 13 Jan. 14
J. S. Jones 2 do.
Fred. Grove 16 Oct. 15
Wm. Tedlie 4 Sept. 17
W. Greenville 3 Jan. 18
Wm. Bennett, *m.* 14 Feb. 05
J. N. Reade 1 May 15
R. Williams 14 May 18

Lieutenants.

John Smith 9 Nov. 09
L. Webb 2 do.
X. Waddock 31 Jan. 10
H. R. Franklin 18 Apr.
Step. Parker 11 Apr. 11
Brooke Pigott 9 May
W. G. Sharlock 10 June
Geo. Harpur, *d.* 14 do.
Geo. Boer, *adj.* 26 do.
C. G. Finn 1 July
C. Chauncey, *h.* 15 Jan. 13
Neil Roy 4 July
Jno. Hall 8 Feb. 14
C. L. Dickson 21 Apr.
Hen. D. Constay 16 Dec. 17
Peter Taylor 8 Sept. 14
H. Anderson 15 June 15
G. Palmer 4 Sept. 16
Fra. Dickson 27 Jan. 14
Lewis Kelly 1 Oct. 18
J. A. Bailey 21 Dec.
E. B. D. Dobbin 14 Aug.
A. S. Enoch 1 Jan. 10
W. H. Windsor 8 Sep. 16
Q. L. Boultbee 20 Apr. 20

Ensigns.

Henry Moore 6 July 15
Charles Stewart 1 Aug. 16
John Penn 24 May 17
J. E. Mostlebury 18 Feb. 18
D. O'Halloran 1 Nov.
R. Thompson 1 Jan. 19
A. Weekerall 17 July 17
Pay. Edmundell 29 Apr. 20
Adj. G. B. Rose 1 Aug. 20
Q. M. Wm. Stevens 6 Jul. 10
Surg. M. Keckwick 19 Jul. 13
Asst. Surg. Gibson 28 Apr. 14
J. W. Browne 28 Nov. 13

Facings green.—Lace gold.

Ag. Maclennan & Co.

70th (or Glasgow Lowland.)

Colonel.

K. *A. Lord* Howard of Effingham, *G.C.B.* 8 Aug. 01

Lt. Colonel.

Lewis Grant 18 Feb. 04

Majors.

T. Pidgeon 1 Jan. 13
J. Dos 3 Dec. 13

Major.

Hon. Fitzroy 10 Aug. 09
Hon. Brand, *h.c.* 14 Mar. 16

Captains.

Rich. Green, *m.* 1 Jan. 06
Tho. Hinkley, *m.* 15 May
J. Freeman 26 Mar. 12
Don. Mackay, *d.* 9 Apr.
Joseph Keigh 11 Nov. 13
Jas. F. Sweeny 22 Oct.
Jos. De la Hayer 1 Dec.
Tho. Read 27 Nov. 14
Ja. Mackay 10 Feb. 10

Lieutenants.

J. D. Creighton 18 Dec. 08
Rob. Kirk 1 Nov.
E. J. White 6 Apr. 10
E. Stevenson 9 Sept. 11
Geo. Goldfrap 3 Oct.
Edw. Smith 1 May 11
J. Samson, *adj.* 24 Apr. 18
Wm. Taylor 25 do.
James Hunter 28 Aug. 18
Sam. White 2 Mar. 20
C. W. Hughes 2 Sept. 15
Edw. Thorp 28 Jan.

Ensigns.

J. Brown 9 Apr. 14
J. S. Dalgety 16 June
Hew Crawford 13 Feb. 17
C. P. Sherburne 27 July 17
Henry Jelf 31 May 18
J. L. Clarke 2 Mar. 20
R. Westeras 27 Apr. 15

Pay. The. Scott 29 Jan. 18
Adj. J. Johnston, *h.* 25 Jan. 16
Q. M. T. Newman 4 May 09
Surg. G. Garrett, *M.D.*
Asst. Surg. Farquhar 7 Aug. 14

Facings black.—Lace gold.

Ag. Greenwood & Co.

71st (High Land Light Infantry.)

Hindoostan.
Roleia.
Almarez.
Puentes d'Onor.
Vittoria.
Pyrenees.
Nive.
Peninsula.
Waterloo.

Colonel.

Fra. Dalrymple, *K.C.B.* 7 July 08

Lt. Colonel.

Sir Thomas Arbuthnot, *K.C.B.* 25 Dec. 13

Majors.

Hon. Stuart 1 Jan. 13
Hon. Cathcart 1 Jan. 13

Captains.

Rob. Kerr 1 Jan. 06
Hon. Ramsay 1 Jan. 13
Hon. Cathcart 1 Jan. 13
Hon. Stuart

M. Campbell ... 1 Feb. 11
[illegible] ... [illegible]
Ja. Gowan ... 2 Sept. 8
St. F. Glover ... 25 Nov. 13
Henry Mervin ... 19 D. 18
Hugh Rose, de ... 25 May 15
W. Fitz Gerald ... 3 Aug. 20

Ensigns.

Wm. Adair ... 10 Dec. 13
Tho. A. Blair ... 6 May 19
T. W. Mobbs ... 25 do.
John Pirth ... 8 Apr. 20
C. Rainsford, jr. ... 2 Feb. 15
C. C. Craven ... 27 Jul. 20
[illegible] E. Deere ... 3 Aug.
Paul C. C. Irvine ... 2 Sep. 10
Rd. H. Jervis, jr. ... 25 May 19
G. M. Wimbleton ... Nov. 04
Surg. P. White ... 7 Oct. 13
A. S. J. Dempster ... 5 Jan. 21

Facings yellow.—Lace silver.

Ag. Greenwood & Co.

74th. "Assaye."

"Seringapatam."
"Mauritius."
"Fuentes d'Onor."
"Ciudad Rodrigo."
"Badajoz."
"Salamanca."
"Vittoria."
"Pyrenees."
"Nivelle." "Orthes."
"Toulouse."
"Peninsula."

Colonel.

Ja. Montgomerie, *l. g. M. P.* ... 26 Apr. 13

Lt. Colonel.

Hon. Sir R. Lei. Trench, *K.C.B., c.* ... 21 Sep. 09

Majors.

R. Manners, *H.c.* ... 11 Mr. 05
J. A. Mein ... 11 Nov. 13

Captains.

W. Moore, *m.* ... 25 S. 06
D. Macquarie ... 28 Jan. 10
Dav. Stewart ... 5 Apr.
[illegible] Hillier, *m.* ... 9 Oct. 19
Eyres Crabb, *d.* ... 19 May 14
Fra. Ansell ... 13 June 15
Joshua Wilson ... 7 Mar. 12
Thomas Jones ... 3 May 17
Tho. Mandin ... 1 June 20

Lieutenants.

A. H. Pattison ... 25 Jan. 10
Jason Hassard ... 6 Sept. 09
John Alves ... 25 Dec. 10
Charles King ... 27 do.
Wm. Graham ... 28 do.
Sam. Herron ... 30 May 11
A. Atkinson ... 28 Apr. 12
Ja. Fleetwood, *r.* ... 30 do.
Rob. Barker ... 23 Oct.
R. Davies ... 31 Dec.
Wm. Black ... 15 Apr. 13
Ross Flood, *ad.* ... 31 Mar. 14

Ensigns.

L. M'Pherson ... 31 Mar. 14
L. M'Clintock ... 14 July
C. C. Campbell ... 23 Aug.
George Gore ... 16 June 15
Annesley Eyre ... 13 May 18
Thos. Gorton ... 1 June 20
Aug. [illegible] Appel ... 13 Jan.
[illegible] ... [illegible]
Fitz. J. Hassard ... 6 Sept. 09
Hen. R. Flood ... 2 Jan. 17
Chas. Don Fraser ... 1 Nov. 04
Nath. C. Grant ... 16 Apr. 12
A. S. R. Rainier ... 10 Apr. 17

Facings, white Lace

Ag. Macdonald & Co.

75th. The Royal Ti

supercribed "Ind
"Seringapatam.

Colonel.

Sir R. Abercrombie, G
g. ... 12 Oc

Lt. Colonels.

Sir Rat. Ross, *m. g.* ... 12
Sir J. Campbell, K
... 9 Au

Majors.

Rich. Gubbins, *l. c.* ... 1 A
Jas. Delancey ... 24 Sep

Captains.

Hugh Stewart, *m.* ... 15
Wm. Taylor ... 30 Ma
Tho. Atkins ... 11 Oc
J. C. Dumas ... 2 Ja
D. M'Lachlan, *d.* ... 16
W. M'Adam ... 17 No
P. Edwards, *s.* ... 17 Ma
Jos. Richardson ... 15 Ju
John Brutton ... 14 Se

Lieutenants.

Alex. M'Lean ... 19 Au
M. M'Calhum ... 19 Oc
W. M. Taylor, *d.* ... 26 Au
T. Fergusson, *r.* ... 5 Au
Ja. Hutcheon, *ad.* ... 6 Oc
J. J. Rowe ... 31 De
P. C. Cockburn ... 28
R. L. Knight ... 15 Ju
Sam. W. Lacy ... 16 Se
John Forbes ... 21 Oc
William Orr ... 23 Sep
H. G. Brooke ... 24 Au

Ensigns.

H. Patterson ... 12 Ma
R. R. Hepburn ... 7 De
B. H. Vernon ... 17 Oc
Edw. Townsend ... 23 M
Sam. M. F. Hall ... 21 Ja
M. J. Slade ... 15 Ju
Fra. Hawkins ... 23 Sep

Pay. Chs. Cox ... 29 Ja
Ad. J. Hutcheon, *H.* ... 10 A
Q. M.
Snr. D. Jameson, *M.* ...
... 6 Ma
S. & W. Goodison ... 23 Au

Facings yellow.—Lace silver.

Ag. Greenwood & C

76th. "Hindoostan."

"Peninsula."

Colonel.

Ch. Chowne, *c.* ... 17 Fe

Lt. Colonels.

J. Walsh, *c.* ... 10 Ma

Majors.

... Dennis ... 21 Dec
Rob. B. Coles ... 21 Oc

Ja. Algeo 4Sept.06
Ja. Howells 11Dec.00
Rich. Tartan 2June11
A. S. Faulder 7Sept.13
Wm. H. Bowan 31July
Jas. Marshall 23Sept.19
I. G. Rogers 5Mar.18
J. Corfield 5Aug.19
S. Molyneux, *ad.* 16Sept.
Charles Barry 3Feb.15

Ensigns.

E. H. Byrne 23May10
Wm. Clark 9Nov.13
Agn. Champain 31July17
Henry Hamilton 1Mar.19
James Hagland 5Aug.
Jas. Elliot 16Sept.

Pay. R. Hencock 8April
Adj. J. Molyneux, *lt.* 15July19
Q. M. J. Powell 13Jan.10
Surg. F. Mirkham 30June08
A. S. W. Fraser 8Apr.14
Facings yellow.—Lace silver.
Ag. Greenwood & Co.

78th, (Highland) or Rosshire Buffs.

" Assaye."
" Maida."
" Java."

Colonel.

Sir S. Auchmuty, *G. C. B. & L.* 15Jan.12

Lt. Colonel.

J. Macleod, *Aug.* 18May08
Mark Lindsay 18Aug.19

Majors.

D. Macpherson, *Lc.* 7N.11
J. Bethune 14June21

Captains.

C. G. Falconer, *m.* 26D.05
D. Macleod, *m.* 17Mar.07
M. M'Gregor 7Aug.11
H. N. Douglas 14Dec.
James Mill 24Mar.16
A. M. Cameron, *r.* 31D.18
John P. Lardy 25Jan.16
Arth. O'Keefe 21Oct.15

Lieutenants.

Rich. Hart 25Apr.09
Alex. Fraser 17July03
Far. M'Rae 21Jan.08
John Macleod 22Mr.10
J. Cooper, *adc.* 17May
John Macnaghten 21Nov.11
Alex. Waters 6Aug.12
M. G. T. Lindsay 3Dec.18
Jonathan Forbes 13Ap.20
T. M. Taylor 15Dec.21
Ant. Twopeny 12Aug.
Ensigns.
Wm. Beales 24June13
W. B. Malone 6Feb.14
R. N. Macleod 23Feb.15
Alex. Hamilton 26Jan.19
G. Price 13Apr.20
Ld. Wm. Thynne 12Au.

Pay. John Chisholm 11Dec.17

Lieut. 21July
Adj. J. Cooper, *lt.* 15July07
Q. M. Wm. Gunn 6Aug.11
Surg. J. M'Roberts, *M. D.* 30Oct.11
A. S. D. Henderson, *M. D.* 16Apr.12

Facings buff.—Lace gold.

Ag. Greenwood & Co. *Ir. Ag.* Messrs. Atkinson.

79th, or Cameron (Highlanders.)

" Egmont-on-Zee."
" Egypt."
" Fuentes d'Onor."
" Salamanca."
" Pyrenees."
" Nivelle." " Nive."
" Toulouse."
" Peninsula."
" Waterloo."

Colonel.

Sir A. Cameron, *K. C. B. & G.* 1Jan.08

Lt. Colonel.

Neil Douglas 5D.19

Majors.

A. Brown, *H. c.* 15O.12
Jas. Campbell 3June19

Captains.

J. Campbell, *m.* 8S.03
W. Marshall 19July10
Mal. Fraser 29Nov.
John M'Neill 29Oct.12
J. Barwick 29Apr.13
K. Cameron 18May14
I. Craw. Young 6Oct.15
Jas. Fraser 3June19

Lieutenants.

Wm. Leaper 15Dec08
E. Cameron 29May11
Alex. Forbes 8Aug.
W. A. Riach 17June13
A. Macdonnell 6Jan.14
D. Matheson 19Mar.18
A. S. Crawford, *r.* 27July15
Du. Mac Dougal 3June16
L. M'L. Cameron 30May14
D. Campbell, *ad.* 26Oct.20
J. D. Brown 24Aug.15

Ensigns.

A. Cameron 17July15
Wm. Cartan 20do.
Paul Hughes 12Mar.18
Law. Graeme 16Mar.15
Fox Maule, *r.* 3June16
C. Johnstone 4Sept.20
Pa. A. Cameron 16July21

lt. 30Jan.06

Ad. D. Campbell, *lt.* 4O.21
Q. M. A. Cameron 15F.12
Sur. S. Peacocke, *M. D.* 15Dec.08
A. S. D. Persloe, *P.* 10
Facings dark green.—Lace gold.
Agent, Mr. Lawrie.
Ir. Ag. Armit, Borough & Co.

80th, (Staffordshire Vol.)

" Egypt."

Colonel.

Sir A. Campbell, *Bt. K. C. B. &c.* 26Dec.06

Lt. Colonel.

Jas. Cookson 14Feb.11

Majors.

Geo. D'Urt 19Aug.19
J. Maclean 18Nov.
Wm. Napier 9Dec.10

Captains.

E. E. Kenny, *m.* 21Dec.04
H. Ja. Pheips, *m.* 27June05
Henry J. Grove 24May06
Ja. H. Aish 1July13
J. Winniett Nunn 9Dec.10
W. C. Harpur 18Sept.15
R. I. Castell 27Nov.17
Narb. Baker 18Nov.19
C. Addison, *m. h.* 8Apr.06

Lieutenants.

Ach. French 2Feb.07
John Bowler 1July
Joseph Ellis 22Sept.08
Wm. Penny, *ad.* 13June
John Molony 26Oct.10
J. C. Anderson 27Aug.11
James Inkson 30Dec.13
Andrew Williams 2Oct.14
W. J. Magiunis 4Aug.15
G. S. Jeffery 5Aug.15
John Twigg 24Aug.15
A. Grueber 16Dec.

Ensigns.

John Bowness 26Aug.15
H. A. Jackson 27do.
J. Buchanan 15Feb.16
Fred. Liardet 25May15
Edu. S. Toole 27Nov.17
Ron. Macdonell 11F.19
W. P. Watkins 18Feb.13

Pay. Wm. Leslie 14Nov.19
lt. 24Sept.12
Adj. W. Penny, *lt.* 11F.19
Q. M. H. Macdougall 21Dec.22
lt. 1Aug.13
Sur. J. Lightbody 15O.12
A. S. John Regan 1Sept.14

Facings yellow.—Lace gold.
Ag. Campbell & Co.

81st.

" Maida."
" Corunna."
" Peninsula."

Colonel.

Sir S. J. Kempt, *G. C. H. m.* 25Jan.09

Lt. Colonel.

Henry Mellage 12Aug.19

Majors.

P. Waterhouse, *r.* 21N.13
W. Sutherland 9Aug.19

Captains.

J. M'Wardrop, *m.* 1Jan.
Rich. Cole, *m.* 4Feb.
P. C. Tavelman 6Dec.
R. Pemberton 4Mar.
J. Dalzell 25Dec.
Charles Frenchell 1Feb.
Thos. Coleman 29Aug.
Eric W. Hunter 30Oct.
Mich. Cahrier 15Sept.

Lieutenants.

Sam. Jenkins 1Jan.07
K. Montgomery 21Jan.
J. Sisson, *ad.* 26Aug.
Thos. Manning 14Dec.08
T. C. Wheat 5Mar.10
George Smyth 1July11
Jos. Eatman 15May15
David Duval 14Nov.17
E. T. Thomson 15Jan.18
Henry Dixon 21Dec.
Chas. Oakley 19Oct.20
Wm. Hall 3Feb.15

Ensigns.

John Brown, *r.* 17Mar.14
R. Hamilton 15Dec.
F. Hammond 14Nov.16
Philip Splaine 1May
P. C. Mayne 4Sept.17
Wm. M'Donald 28D.18
Jas. Douglass 27Feb.19

Pay. A Thompson 14Au.05
Adj. J. Sisson, *lt.* 26Sept.11
Q. M. J. Roberts 28Apr.08
Surg. Wm. Cogan 7Mar.05
A. S. Jas. Ewing 26May15

Facings buff.—Lace silver.
Ag. Mr. Lawrie.

82d, (The Prince of Wales's Vol.)

" Peninsula."
" Niagara."

Colonel.

Henry Pigot, *g.* 23Oct.08

Lt. Colonel.

C. E. Conyers 20Apr.15

Majors.

J. T. Robertson 26Nov.18
R. Grant, *r. c.* 14Apr.21

Captains.

B. Firman, *m.* 28Nov.05
Geo. Marshall 29Oct.09
H. S. Hart, *d.* 2Feb.11
J. S. Begbie 2May12
John M'Kay 16Aug.15
Wm. Bruce 14Mar.16
G. O'M. Field, *d.* 23July18
J. Hutchinson 16Feb.19
James Hervey 10July.

Lieutenants.

Cim. Mortimer 9Dec.06
W. W. Stackie 7June07
Ed. P. Davies 27Oct.

Captains.

Thos. Hall 25Dec.13
Wm. Hall 25Dec.13
Wm. Hall 25Dec.13
Wm

Holdsworth 1 Nov. 07
G. Donnellan 9 Mar. 10
J. Drummond 23 May 11
Rob. Latham 9 Dec. 13
John Gordon do.
H. Newcomen 10 do.
Rob. Elliott, adj. 12 do.
John J. Slacer, 7 Jan. 19
J. Delancey 6 June 20

Paymaster.

Natal. Gresnd 21 Feb. 14
T. G. Caerieux 5 Mar.
Chas. Hurford 28 Aug. 13
B. Widmaley 26 May 16
Richard Collis 21 Nov. 18
R. H. Charleton 7 Jan. 19
E. N. Wigley 8 June 20

Pay.

Adj. Elliott, h. p. 19 Nov. 18
Q. M. John Gow. 9 Oct. 13
Surg. J. B. Kell 10 Feb. 14
Asst. W. Milligan 10 Feb. 14

Facing yellow.—Lace silver.

Agt. Mr. Laurie.

83 "Talavera."

"Fuentes d'Onor."
"Ciudad Rodrigo."
"Badajoz."
"Salamanca."
"Vittoria."
"Nivelle."
"Orthes."
"Peninsula."

Colonel.

Ja. Balfour, *g.* 19 Nov. 05

Lt. Colonel.

Chas. Gosher 1 Oct. 16

Majors.

Rich. Kelly, *d.* 7 Jan. 18
T. Summerfield 21 Dec. 20

Captains.

Fra. Creagh, *m. d.* 24 Mar. 00
W. Gordon, *d. c.* 26 S. 03
Sam. Hext, *m.* 29 S. 06
Rob. Fraser 1 Jan. 08
A. Campbell 29 Mar. 09
R. Thompson, *d.* 6 July
Edw. Renwick 1 Dec.
W. L. Smith 23 Jan. 16
E. Sanderson 22 Sept. 10

Lieutenants.

Wm. Phillips 10 Feb. 07
Geo. Mee 1 Sept. 06
Chas. Abell 17 Mar. 08
R. V. Holmes 30 do.
Jn. Hingston 22 Oct. 07
Hen. Fercher 23 Sept. 09
C. B. Gascoyne 25 Mar. 09
Fra. Johnson 27 do.
J. Swinburn, *adj.* 1 Jan. 19
R. H. Dwyer 13 Apr. 20
Fo. O'Beirne 11 June
Joseph Wynn, *m.* 28 Nov.
R. G. Geddes 13 Apr. 19
Brooke Young 14 do.
Fred. Smith 24 July
A. S. Young 13 Apr. 20
R. F. R. Lisle 8 June
John Bayson 1 Feb. 21
Pay. Bd. Harrison 12 July 06
Adj. J. Sylvaburn, *h.* 25 July 11
Q. M. Wm. Hall 19 May 14
Sur. R. Tod, *M. D.* 18 Feb. 13
A. S. And. Tonnerre 20 Oct. 15

Facings yellow.—Lace gold.

Agt. Greenwood & Co.

84 (York and Lanc.)

On the Colours,
"The Union Rose."
"Nive."
"Peninsula."

Colonel.

Sir G. T. Walker, G. C. B. 13 May 20

Lt. Colonel.

H. Dashwood 11 Dec. 13

Majors.

Edw. Nicholl 22 July 19
Gen. R. Mac Neil 9 Aug. 21

Captains.

A. Bernard, *d.* 20 May 08
Jas. Jenkin, *m.* do.
A. Bernard 3 June
J. Tonson, *l. c.* 13 Sep. 25
Geo. Macdonald 21 N. 11
John Dale 4 June 18
R. W. Cruise 22 July 19
F. B. Lynch 15 Jar. 20

Lieutenants.

Geo. C. Smith 8 Aug. 03
J. W. Bernard 13 Apr. 08
Wm. Bindon 19 May
S. T. Basden, *r.* 20 Oct.
R. W. P. Inglby 30 May 19
Chs. Westly 14 Sept. 08
J. Brockman 16 June 14
Geo. Wyse 5 Apr. 20
Ja. A. Worth, *adj.* 6 do.
Heth. Vaughan 20 July
Hon. Chs. Boyle 4 Oct. 21

Ensigns.

Wm. Seton 21 Mar. 14
Alex. M'Crae 8 Sept. 18
G. P. Clarke 17 Feb. 20
S. S. Sealy 6 Apr.
Hon. Fred. Forbes 9 do.
P. B. F. Gilliess 20 July
Pay. S. Prendergast 26 July 21

Surg. 11 Feb. 13
Asst. A. Worth, *d.* 27 Dec. 20
Q. Mast. Cockburne 29 Mar. 10
Surg. W. R. Wilson 6 Feb. 14
A. S. G. Wilkinson 28 Mar. 16

Facings yellow.—Lace silver.

Agt. Greenwood & Co.
Br. Agt. Cane & Co.

85 (Bucks Volunteers,) or The King's Light Infantry Regt.

Aucta splendeasse resurgo

"Peninsula."

Colonel.

Sir J. W. Gordon, Bt. & K. C. B. m. g. 27 Nov. 15

Lieut. Colonel.

A. Warburton 30 Sept. 19

Majors.

Geo. Brown, *l. c.* 26 May 14
W. P. De Bathe 24 June 19

Captains.

W. C. Ball, *m.* 13 Mar. 06
Hen. Fairfax 22 July 13
W. F. Williams 18 Oct. 14
Geo. Wellings 23 Mar. 15
Ld. Chs. Churchill 24 do.
Hon. C. Gore, *m.* 31 do.
A. R. Charleton 22 May 17
C. C. Johnson, *d.* 18 Aug. 14
F. Macnaell 24 June 10

Lieutenants.

John Watts 12 Nov. 12
M. Forster 24 Dec.
G. F. G. O'Connor, *d.* 30 F.
J. W. Boyes, *d.* 1 Sept. 08
H. Bellstead 9 June 13
H. J. French 21 July
Rob. Charlton 23 Sept.
J. M'Gillewie, *adj.* 14 Oct. 14
Wm. T. Hunt, *d.* 17 Nov.
Tho. Ormsby 9 Mar. 15
James Hunter 24 June 19

Ensigns.

T. P. Vandeleur 17 Apr. 13
Robert Cole 21 Nov. 16
R. H. Wynyard 25 Feb. 19
Alex. Butler 29 July
Hon. H. R. St. Clair Erskine 10 Aug. 20
Hon. J. Stuart 11 Jan. 21
Ld. Wm. Paulet 1 Feb.
Paym. G. A. Thompson 27 Jan. 20
H. 22 May 17
A. M. Gillewie, *h.* 18 F. 15
Q. Mast. Ross 20 Jan. 14
Surg. F. Fiddes 30 May 13
Asst. G. Whitley 25 Oct. 10

Facings blue.—Lace silver.

Agt. Greenwood & Co.

86 (or the Royal County Down.)

"Egypt."

Colonel.

F. Fie. Kilmorey, *gen.* 25 June 10

Digitized by Google

Majors.
Wilkie 14 Nov. 15
Campbell 30 Dec.
Lieutenants.
John Warren 15 Aug. 13
C. Alexander 1 July
R. Winchester, 19 do.
Browne 25 May 15
A. Donaldson 22 June
R. Macdonald 31 Dec. 15
Geo. Loggan 21 Apr. 16
Smith, Sen. 19 Mar. 18
M. M. Madden 19 Apr. 09
Lieutenants.
E. Campbell 30 Oct. 09
R. J. Peat 28 Apr. 19
D. Macpherson, r. 29 Oct. 18
R. Macdonald 1 Dec.
Nich. Wilson 7 Oct. 13
G. Macdonald 4 Nov. 19
J. M'Donald 27 Dec. 19
J. Mackintosh, 29 do.
George Gordon 29 do.
H. Campbell, *d.* 30 do.
T. E. Gifford 5 May 14
Ensigns.
W. F. Payly 23 Sept. 15
John M'Nabb 29 do.
John Buckley 4 Nov. 19
Wm. Grant, *pd.* 30 do.
Edw. Pearson 6 Jan. 20
R. Spratt 9 May 11
James Deane, *d.* 13 Oct. 15
Chas. Wilcox 25 May
Pay. D. J. Meikle-John 4 May 20
Surg. R. 10 Dec. 13
Asst. Surg. W. Grant, *jun.* 5 Nov. 19
Qr. M. D. Callagy, *d.* 3 Jun. 15
Surg. to Anderson, *M.D.* 25 June 13
Adj. B. Lesan, *d.* 30 Jan. 14
Paymaster's clerk.
Ag. Macdonald & Co.

92d (Highland,)

Colonel.
Wm. Wemyss, *g. M. r.* 25 Aug. 00
Lt.-Colonel.
A. Creagh 29 Sept. 14
Majors.
Alex. Gordon, *l.c.* 10 Jan.
Hon. Sir Chas. Gordon, K.C.B. 2 Aug. 28
Captains.
Henry Ellis, *m.* 3 June 06
Wm. Lind 21 Jan. 38
N. M'Kinnon 25 May
James Timm 26 do.
Edw. Harte 10 Feb. 34
Rich. Cuthbert 28 Sept. 17
Geo. Lowen 30 July 14
Robert Sparks 17 Feb. 20
Lieutenants.
John White 1 Oct. 10
John Brown 8 Dec. 25
Chas. Gordon 15 Oct. 12
Alex. Rose 25 May 13
W. Easther, *adj.* 27 do.
Chas. Head 3 June
Jas. Ireland, *adj.* 1 Mar. 13
David Meara 23 May 14
Bruce Lamb 25 Sept. 17
Louis Arnaud 9 Dec. 19
John Arthur 2 Mar. 20
Hartigan 7
Weatherland 2 Aug. 21
Charles Hume 5 Oct. 15
Henry Conway 28 Sept. 19
John Burghall 28 Nov. 21
Neil Mackay 9 Dec.
Chas. Craigie 22 June 20
Pay. Tho. Gillo 23 Apr. 07
Wm. Ireland, *d.* 23 Apr. 15
Q.M. C. A. Dallas 31 Aug. 20
Surg. Geo. Mann 31 July 08
Asst. Surg. D. G. Raleigh 9 Nov. 15
Hastings yellow.—Lace silver.
Ag. Greenwood & Co.
Lieut. Armit, Borough & Co.

RIFLE BRIGADE.
"Copenhagen."
"Monte Video."
"Rolica." "Vimiera."
"Corunna."
"Busaco."
"Barrosa."
"Fuentes d'Onor."
"Ciudad Rodrigo."
"Badajoz."
"Salamanca."
"Vittoria." "Nivelle."
"Nive." "Orthes."
"Toulouse."
"Peninsula."
"Waterloo."
Colonel in Chief.
Arthur, *Duke of* Wellington, *K.G. & G.C.B. field mar.* 19 Feb. 40
Colonels Comm.
Hon. Sir W. Stewart, *G.C.B., l.g.* 31 Aug. 00
Sir Edward Barnes, *K.C.B. m.g.* 13 May 90
Lt. Colonels.
A. F. Barnard, *K.C.B. m.g.* 29 Mar. 10
Gilmour, *l.c.* 16 Jun. 14
Amos Godsill Robert Norcott, *l.c.* 9 Sept. 19
Majors.
J. Ross, *l.c.* 11 May 09
S. Mitchell, *l.c.* 25. 13
Gilliet, *l.c.* 23 Dec. 19
Fullarton, *l.c.* 24 Oct. 21
Captains.
Gray, *m.* 16 Apr. 07
Ling, Logan, *m.* 27. 09
G. Gray, *m.* 6 May
Hallen 1 do.
Travers 28 May 14
G. Smith, *l.c.* 28 Feb. 12
W. Johnston 22 do.
T. Macnamara, 26 Aug. 13
W. Eeles, *m.* 3 Dec.
Percival 8 do.
W. Pemberton 10 do.
Cha. Eaton 4 Apr. 14
Maunsell 9 Sept. 19
John Cox 28 Dec.
A. Stewart 31 Dec. 19
Webb 31 Mar. 14
Lieutenants.
T. Cochrane 28 Feb.

Molloy, *r.* 30 June 09
C. Clarke 9 do.
Middleton 4 Oct.
Reynolds 14 Dec.
Coxon 28 June 10
Gardiner 30 do.
Kincaid 28 May 11
Simmons 3 July
Cochran 8 May 12
A. Ridgway, *r.* 9 do.
John Fry 16 do.
Gossett 27 June 13
Vere Webb 9 Dec.
Clarke 11 June 14
R. H. FitzGerald 25 Mar. 15
Orl. Peirce, *r.* 10 Nov. 14
A. Millikan 28. 19
Lieutenants.
Cha. Probart 29 D. 13
J. Woodford 30 do.
A. Macleishlan 29 May 14
M. J. K. W. Logan 28 Mar. 15
Rob. Irvine 11 May
R. J. Kellett 18 July
Henry Havelock 9 Oct.
N. Frampton 30 Nov.
Fra. Dayrell 11 July 16
O. Power 19 Sept.
La Saw Hay 31 Oct.
Geo. Falconar 20 Feb. 17
Hen. Gascoyne 9 Sept. 19
W. A. Wood 13 Jan. 20
D. Robertson 28 Mar. 16
Hon. C. Grey 16 Nov. 20
Pay. Mackenzie 27 June 05
Matt. Cadock 11 Feb. 13
Adj. Tho. F. Uniacke, 16 *R.* 6 May 19
Q.M. W. Sarsfield 30 Oct. 14
Bagshaw 13 Oct. 14
Surg. Burke, *M. D.* 29 June 05
Fra. Scott 25 Jan. 10
R. Scott, *M.D.* 15
A. Campbell 15 July 12
Regimentals green.
Facings black.
Ag. Greenwood & Co.
Inv. Ag. Armit, Borough & Co.

ROYAL STAFF CORPS

Attached to the Quarter Master General's Department.

"Egypt."
"Peninsula."
"Waterloo."
Colonel.
Sir D. Jackson, *K.C.B.* 18 Jan.
Lt.-Colonel.
W. Nicolas, *r. m. g.* 4 Apr.
Wm. Marlay, *r.* 19 Au.
Majors.
J. F. Cotton, *h.* 27 Mar.
Sir J. E. Colleton, *Bt.* 9 Aug.
Captains.
Du Vernet 20 May
Mann 17 Dec.
Knight 23 D.

1st West India Regt.
"Dominica."
"Martinique."
"Guadaloupe."
Colonel.
Lord G. H. Somerset, g. 4Jan.04
Lt.-Colonel.
C. W. Whitby 1July11
Majors.
A. Cassidy 1May14
Wm. M. Winkler 13Feb.20
Captains.
J. Winkler, m. 23May05
S. Macnamara 25Aug.11
Sam. Gordon 8Jan.18
W. M. Mills 18Apr.11
T. W. Stewart 5Aug.13
John Knox 7Dec.15
John Cl. Chads 27Jan.20
G. M. E. Mercer 25Jan.21
Lieutenants.
Gar. Harpe 10Jan.17
J. Platt, *sd.* Judge Advocate 1May20
Hugh Rose 1Mar.12
Thos. Phelan 11Nov.
Rich. Story 1Dec.
J. Mackenzie 2Dec.15
Ja. Belamel 1Jan.14
Fred. Quarry 16Nov.16
Arthur Myers 3Feb.20
A. Halfhide, *a.* 12May05
Ensigns.
W. Montgomery 16N.15
Jam. Mc Kinnon 30Jan.18
R. E. Lewis 1Oct.15
O. H. Smyth 13July13
Geo. Houlton 26Jan.19
John Mercer 2Feb.20
Arthur Myers 3Feb.20
Charles Miles 23Feb.
T. Milner 1Jan.17
Pay. J. Mackay 15July17
Ad. Black 14Sept.15
Add. Plucker 14Nov.10
C. W. Douglas 14Oct.08
Surs. T. R. Saveryes 5Dec.20
A.S. Jas. Brady 9Nov.15
Facings white—Lace gold.
Ag. Greenwood & Co.

2d West India Regt.
Colonel.
Sir H. Torrens, K.C.B. 12Sept.18
Lt.-Colonel.
Edw. Busbe 31Aug.20
Majors.
A. M. Pharazyn 30Jan.20
Tho. Dyke 25Mar.20
Captains.
C. Delahoussaye 20Oct.16
F. Maillie, *a.* 11July03
Alex. Grant 31Aug.09
Ja. Chisholm 15July13
J. Anderson 1Sept.15
Ben. Meryon 20Mar.14
H. J. Ricketts 20Apr.20
T. de Whalley 28Dec.20
Alex. Findlay 20Oct.21
Lieutenants.
Hen. Nourothy 1Nov.15
Tho. M'Pherson 19May13
Robert Clarke 18Jan.15
E. P. Webb 9Mar.
J. H. Maclean 26June16
Jas. Maclean 8Nov.18
G. Redman 16Mar.20
Rob. Ommetts 13Apr.
A. Gordon, Lasswade 26Dec.
C. J. Dunn 24Jan.18
Ensigns.
Wm. Moriarty 10Aug.14
Wm. Spence 10Dec.18
Edward Wells 7Oct.19
H. P. Williams 4Nov.
Jos. Greenwood 4Apr.
Rich. Hewan 30Sept.19
H. G. Sparks 4Nov.
James Holt 20Jan.15
Henry Dely 30Mar.20
Pay. J. N. Fox 3May14
Ad. A. Gordon, Ling. 11May20
Q.M. Jn. Duke 14Dec.20
Surs. H. V. Haskins 28Sept.
A.S.M. Richter 2Aug.21
Facings yellow—Lace gold.
Ag. Greenwood & Co.

3d West India Regt.
(To be Disbanded.)
Lt.-Colonel.
A. W. Young 25Jan.13
Captains.
S. Workman 22Mar.10
Lieutenants.
R. Steele Hunt 23Nov07
J. M'Gregor 6Feb.08
John Goode 19Nov.19
Alex. Turner, *sd* 2Apr.18
Ensigns.
Tho. French 4Dec.17
Ad. A. Turner, *jr.* 1Oct.18
Q.M. Edw. Brice 16D.10
Facings yellow.—Lace silver.

1st Ceylon Regiment.
(Light Infantry.)
Colonel.
F. Maitland, *l. g.* 26F.16
Lt.-Colonel.
Hen. Sullivan 3May21
Major.
Phil. Delatre 28Sept.16
John Fraser 21Apr.21
Captains.
J. Blackadder, m. 25Mar.07
L. De Rasche 15Sept.13
Tho. Fletcher 12Mar.10
Geo. Driberg 10Dec.18
Alleyn Mylne 29Apr.18
J. Anderson 1Sept.15
John Page 7Sept.20
Hen. Cooper 25Mar.21
W. Shadwell 27Oct.21
Tho. Bagley, *m.* 28Sept.12
1st Lieutenants.
Peter Crofton 9Nov.14
Wm. Malcolm 1Sept.15
J. Manwaring, *ad.* 3do.
Hen. A. Tranchell 10June10
John Brabazon 19Apr.18
W. Braybrooke 29Apr.18
Isaac Cowan 24Aug.21
Mark Downes 23Oct.
Rich. Gratz 11June
Chas. Watson 15Aug.08
2d Lieutenants.
Thos. Murray 1Sept.15
H. Newbolt 2do.
James Basset 5June19
John H. Lewis 4Dec.15
P. B. Reyne 15Apr.19
John Page 2July13
Thos. Skinner 9Dec.
Theo. Mylnis 6Dec.18
Percy J. Beaufeade 1June
Ad. J. Manwaring, *jr.* 31Mar.18
Q.M. Peter Fox 4Dec.19
Surs. Geo. Armstrong 2Mar.16
A.S.M. Hoatson 28Jan.16
Facings —Lace *Ag.*

2d Ceylon Regiment.
(Converted in 1st Regt. disbanded.)
Colonel.
Sir J. Hamilton, *Bt. l. g.* 15Jan.15
Lt.-Colonels.
T. W. Kerr, *a.g.* 28Mar.06
Wm. Snell 4Feb.20
Major.
J. Spar Grant, *c.* 1Sept.15
Captains.
John Antill 28Sept.08
John Parker 10Feb.10
Geo. Stewart 30Oct.09
H. M. Gregory 5Aug.19
Rob. Hunter 10Feb.21
M. H. Fagan 8Apr.
J. H. Shaw 4Oct.21
1st Lieutenants.
Fred. Oulbeyden 23Jan.11
Wm. Crordace 4Feb.14
John Burke 13June15
C. F. Button, *ad.* 16Jan.15
R. F. Fellows 16March10
Ja. Holloclell 25Jan.17
James Bell 25Jan.19
Wm. Stewart 18Sept.18
H. W. Smith 30Nov.
J. W. Sutherfield 9S.18
John Whitehead 10Feb.
Gerard Frets 8Apr.
2d Lieutenants.
W. Mackay 1Aug.16
John Palmer 25Sept.
A. M. Hay 9Nov.
Jas. Stewart 10May20
James Stewart 16Aug.20
Richard Fraser 15April20
Geo. Wauchope 8Apr.21
Dan. Mes en 8Apr.21
Jas. Wm. Moir 16Aug.10
Adj. C. F. Button 26Sept.12
Q.M. J. Staples 21Jan.20
Surg. G. Burleight 4Aug.
A.S. A. MacQueen 13Nov.
Facings bright yellow. Lace gold.

Cavalry.
Captains.
F. De Visme 13Mar.1
Lieutenants.
W. Somerset, *a.* 20.15
W. H. Rogers 28Sept.0
Rich. Mainwaring 13.15
Cornets.
W. H. Heathcote 30Sept.1
Chr. T. Firs 15May
Infantry.
Captains.
Dep. Stuart 25Oct.1
Geo. Armitage, *ad.* 1
Francis Creech Jenner
Chr. R. Pot
Lieutenants.
A. B. Armstrong 30Oct.
H. S. Knight 25May
Herb. Cockwell 19Oct.
T. M. Yeats 10Oct.
Ensigns.
J. Fletcher 10Oct.
H. D. Marden 25May
J. L. Lavine 9Nov.1
Mac Duff Wall 1Mar.
J. Blakeway, *ad.* 9D.
Pay.
Maj. A. Richardson, m
Surg.
A. P. Tho. Clarke 1Feb.
Ag.

Veterans Company in New South Wales.
Captains.
John Brabyn, *l. g.* 1Feb.0
Lieutenants.
Wm. Carnahan 14Nov.
Roch. Bell 13Oct.
Ensigns.
G. Baldock 25July1
Paymaster.
Ap. Greenwood & Co.

1st Veteran Company in Canada.
Captain.
A. Lowrie 1Nov.
Lieutenants.
Jos. Ralph
Jas. Meares, Bronkshaw and Morland.

GARRISONS AND MILITARY ESTABLISH

GARRISONS IN GREAT BRITAIN.

BERWICK.

Gov. . . . Gen. Sir B. Tarleton, Bt. G.C.B.
Lieut. Gov. Gen. G. J. Bar[illegible]low, G.C.B.
Town Maj. Capt. V. Foster
Town Adj. Lieut. W. Mansell
Surg. . . James Wood
Ag. Greenwood & Co.

BLACKNESS CASTLE.

Gov. . . . Gen. Sir Hew Dalrymple, Bt.
Ag. Greenwood & Co.

CARLISHOT CASTLE.

Gov. . . Gen. R. E. of Cavan, K.T.
Ag. Greenwood & Co.

CARLISLE.

Gov. . . . Lt. Gen. Rob. Burne
Lieut. Gov. C. Col. J. Farquharson
Town Maj. Lieut. D. Macdonald
Ag. M. Vernon.

CHESTER.

Gov. . . . Gen. Edw. Morrison
Lieut. Gov. Lt. Col. E. Coghlan
Ag. Greenwood & Co.

CINQUE PORTS,

Ld. Warden Rt. Hon. Rob. Banks, Earl of Liverpool, K. G.
Lt. Gov. of Dover Castle
Dep. Lt. of De.
Capt. of Sandgate
Deal
Sandown
Walmer G. Leith
Ag. Lane, Minet & Co.

DARTMOUTH.

Gen. . . . Lt. Gen. Aldworth Holdsworth
Fort Maj. Lt. Marshal Wright
Ag. Dean, Wormald & Co.

DUMBARTON CASTLE.

Gov. . . . Gen. Fra. Dundas
Lieut. Gov. M. Gen. Hay Ferrier
Ag. Greenwood & Co.

EDINBURGH CASTLE.

Gov. . . . Gen. Sir R. Abercromby, G. C. B.
Lieut. Gov. Lt. Gen. Hon. Sir A. Hope, G.C.B. M.P.
Fort Maj. Maj. Mar. B. Alves
Ag. Greenwood and Co.

FISHGUARD.

Gov. . . . Col. A. P. Lloyd

GRAVESEND AND TILBURY FORT.

Gov. . . . Lt. Gov. Sir G. Low, Bt. G.C.B. M.P.
Lieut. Gov. Lt. Hon. J. de Courcy
Fort Maj. Capt. Tho. Kelly
Ag. Greenwood & Co.

GUERNSEY.

Gov. . . . Gen. G. E. of Pembroke, K.G.
Lieut. Gen. Maj. Sir John Colborne, K.C.B.
Asst. Maj. & Adj. Lt. Cockburn
Ag. Greenwood & Co.

HULL.

Gov. . . . Lieut. Gen. R. Ld. Hill, G. C. B.
Lieut. Gov. Lt. Col. C. W. Thornton
Town Maj. Lieut. Henry White
Surg. . . John Kirkman
Ag. Messrs. Cadell, Fiskyn. Street.

HURST CASTLE.

Gov. Lt. Col. Hon. A. Creighton
Ag. Richards & Jones, Cannon Row, Westminster.

INVERNESS.

Fort Granget
Gov. . . . Gen. Alex. Ross
Dep. Gov. Col. Alex. Mair
Fort Maj. & Adj. Capt. A. Fraser
Chaplain Robert Milne
Ag. Greenwood & Co.

Fort Augustus.
Dep. Gov. Lt. Gen. A. Campbell
Fort Adj. Capt. H. Chisholm
Ag. Hopkinsons.

JERSEY.

Gov. . . Lt. Gen. W. C. Ld. Beresford, G. C. B.
Lieut. Gov. & M. Gen. Sir Colin Halkett, K.C.B.
Ft. Maj. & Adj. Cap. T. St. L. G. Lister
Ag. Greenwood & Co.

LANDGUARD FORT.

Gov. . . Gen. Cavendish Lister
Lieut. Gov. Lt. Col. C. A. West
Ag. Greenwood & Co.

ST. MAWS.

Capt. or Keeper, Gen. Sir G. Nugent, Bt. G.C.B.
Dep. Gov. Lt. Col. C. D. Graham
Ag. Greenwood & Co.

MILFORD HAVEN.

Gov. . . . Sir John Owen, Bt. M.P.

PENDENNIS CASTLE.

Gov. . . . Gen. Felix Buckley
Lieut. Gov. Lt. Col. W. Fenwick
Ag. Mr. Fraser, Duke Street, Westminster.

PLYMOUTH.

Gov. . . . Fld. Mar. A. D. of Wellington, K.G. & G.C.B.
Lt. Gov. & M. Gen. Sir D. Pack, K.C.B.
Fort Maj. Lieut. Jas. Watson
Ag. Greenwood and Co.

PORTLAND CASTLE.

Gov. . . . John Penn

PORTSMOUTH.

Gov. . . . Fd. Mar. Wm. Earl Harcourt, G.C.B.
Lieut. Gov. & M. Gen. Sir Jas. Lyon, K.C.B.
Town Maj. Capt. R. Chisholm
Town Adj. Lt. Robert Wilson
Physician . . . Gilbert Gregor, M.D.
Surgeon . . . Isaac Whitecott
Ag. Cowper

DERBY.

Town Major . . . Lieut.

Lord Garrison Appointment

MILITARY ESTABLISHMENTS IN GREAT BRITAIN.

CHELSEA HOSPITAL.

Governor—Gen. Sir Sam. Hulse
Lt. Gov.—Gen. Sir Henry Calvert
Major—Lieut. Col. H. Le Blanc
Adjutant—Lieut. Wm. Reynolds
Chaplain—William Hagart
Physician—Richard Yates, M.D.
Surgeon—Mr. Somerville

ROY. MILITARY COLLEGE at Sandhurst.

Governor—Lt. Gen. G. C. B.
Lt. Gov.—Col. Butler

Major—Lt. Col. J. M'Dermott
Captain-Lieuts. & Capts. of Invalids—
Major—Chas. Wright
Major—John Quinsac
Phys. Abraham
Ens. Mat. Chas. Diggle
Adjut.—Lieut. George Napier
Chaplain—Rev. Mr. Wingfield
Secretary—Capt. John Garrock
Treasurer—Lieut. Sam. Colligan
Paymaster—Capt. Chas. Stone
Surgeon—Nathan Brake
Asst. Surg.—John Hickering, M.D.
Quarter-Master—Alex. Calder

ROYAL MILITARY ASYLUM.

Capt.—Lt. Col. J. Williams
Lieut.—Lieut. Col. Wm. Fair
Pay-Master—Peter Mackenzie
Lt. Surg.—Sam. G. Lawrence

MILITARY ASYLUM at Southampton.

Governor—Brig. Gen. Col. Gen. Erskine
Treasurer—Lieut. Col. Wm. Fullarton
Assist. Surg.—Edw. G. Watson, M. D.

GARRISONS IN IRELAND.

BELFAST.

Town Maj.—Lieut. Peter Stuart

CARRICKFERGUS.

Governor—Gen. Sir D. Leighton, Bt.

CHARLEMONT.

Governor—Gen. Sir John Doyle, G. C. B. & K. C.

CORK.

Governor—Lt. Gen. Sir Brent Spencer, G. C. B.
Lieut. Gov. & Maj.—Gen. Sir Wm. Erskine
Town Maj.—Jas. Edmerford

DUBLIN.

Town Maj.—Hon. Chas. Sirr
Assist. Maj.—Hon. Wm. Bolting Swan

DUNCANNON FORT.

Gov.—Lt. Gen. Sir J. Hamilton, Bt.
Fort Maj.—Lieut. Tho. Austin

GALWAY.

Gov.—Lt. Col. Peter Daly
Town Maj.—Rus. Jas. Hamilton

KINSALE.

Gov.—Gen. Sir D. Baird, Bt. G.C.B. & K.C.
Lieut. Gov.—Lt. Col. Arth. Browne
Fort Maj.—J. Jem. Denis

LIMERICK.

Gov.—M. Gen. W. Fawcett
Town Maj.—Lieut. Tho. Walsh

LONDONDERRY & COLMORE.

Gov.—Lt. Gen. G. V. Hart, M.P.

LONDONDERRY.

Town Maj.—J. Nicholson

NEW GENEVA.

Fort Maj.—Abra. Wharton

ROSS CASTLE.

Gov.—Gen. Sir H. Johnson, Bt. G.C.B.

GARRISONS ABROAD.

NORTH AMERICA.

QUEBEC.

Governor—Lt. Gen. Sir G. Strutt
Lieut. Gov.—Lt. Col. D. Paterson
Town Maj.—Maj. E. R. Lewin

MONTREAL.

Town Maj.—Hughes

NEW BRUNSWICK.

Town Maj.—Lieut. Gallagher

CAPE BRETON.

Town Maj.—Capt. J. W. Weeks

ST. JOHN'S ISLAND.

Town Maj.—Lieut. A. Lane

ST. JOHN'S, NEWFOUNDLAND.

Lieut. Gov.—Gen. Wm. Keirlle
Fort Maj.—Lieut. Rich. Green

PLACENTIA.

Lieut. Gov.—Lt. Col. Gilbert

GIBRALTAR.

Gov.—Lt. Gen. H. Clinton
Lieut. Gov.—Gen. Sir Geo. Don, G.C.B.
Dep. Judge Adv.—Lt. Col. Lawrence
Town Maj.—Lieut. Col. Brereton
Maj.—Lieut. Col. Brereton

ROYAL ARTILLERY.

"Waterloo."——Rocket Troop, "Leipsic."

Colonel H.R.H. Field Marshal The *D. of* Wellington, *K. G. & G. C. B.* Master Gen
Colonel en Second Lt. Gen. Sir Rud. Gwynne, *K. C. B.* Hon. Col. Woolwich, *K. C. H.* Gre
Deputy Adjutant General Lieut. General John Macleod.

Colonels Commdt.

Sir A. Farrington, *Bt.* *p.* 6Aug.25

Colonels.

E. Stehelin, *L. g.* 1Feb.08
J. H. Smith, *m. g.* 1May14
H. Strapuell, *m. g.* 4Oct.
W. Watt, *m. g.* 4June
G. W. Dixon, *m. g.* do.
W. Wilson, *m. g.* do.
B. Young, *m. g.* do.
Geo. Ramsay, *m. g.* do.
J. Lemoine, *m. g.* do.
S. C. Pasley, *m. g.* do.
Rob. Evans, *m. g.* do.
Wm. Millar, *m. g.* do.
G. Salmon, *m. g.* 25Oct.17
Rob. Wright 30do.
John Hall, *K. C. B.* 21Apr.
h. b. Sir Geo. A. Wood, † *Kt.* 11May
R. Dickinson 29July
h. b. G. B. Fisher 6Nov.
E. Pritchard 6Aug.21

Lt. Colonels.

T. Francklin, *c.* 1May09
Ja. Vincy, † *c.* 29June
Cha. Wall, *c.* 27Nov.
Rob. Bevan, *c.* 25Jan.10
Fred. Griffith, *c.* 27Sep.
Wm. Dixon 17Marr
Francis Rey 21Jan.18
Cha. Gold † 17Dec.
h. b. Sir J. Cameron, *K. C. B.* 4Feb.14
Alex. Wasson 1May
F. V. Worsley † 10Dec.
A. F. Donnahan † do.
Wm. Hackett do.
Hen. Evelegh do.
C. G. Bingham do.
Step. G. Adye † do.
Hen. Philliott do.
Peter Fyers † do.
R. Thornhill do.
h. b. Sir A. S. Frazer, *K. C. B.* do.
Hon. W. H. Gardner do.
William Scott do.
J. Hawker † 16May
Fred. Walker 3July15
H. Owen 23Dec.
Desbrisay 19Jan.16
J. Williamson, † *c.* 19Feb.09
J. S. Williamson, † *c.* 1Mar.10
Ja. Macdonald † 31May
Wm. M'Leane 9July
Drummond, † 4Jan.
W. Tobin 6Aug.21

Majors.

H. Fraser, *L. c.* 16May16
F. Vivian, *L. c.* 3July
h. b. R. Pym, *L. c.* 2Oct.
W. R. Cary, *L. c.* 23Dec.
Wm. Payne 4July16
Geo. Forster 30Sept.
J. T. Caddy 24Mar.17
H. M. Farrington 30July20
Skyring 6Nov.
J. Brome 6Aug.21

Captains.

R. S. Brough, *L. c.* 1Jan.08
A. Bredin, *L. c.* 6July
Jas. Power, *L. c.* 22Feb.09
Fra. Power, *L. c.* 13Mar.09
Cha. Boughland, *m.* 18Apr.09
G. Crawford, *m.* do.
h. b. Sir A. Dickson, *K. C. B. L. c.* 14Oct.
h. b. R. Pelly, † *L. c.* do.
Fra. Smith, *m.* 25D.
Cha. L. *m.* 9Jan.09
H. Hickman, *m.* 11F.
h. b. R. Macdonald, *m.* 6Apr.
Tho. I. Fothes, *m.* 6Jan.
h. b. Ja. W. Smith, † *L. c.* 25Nov.
P. Campbell, *L. c.* 20Mar.05
h. b. Sir J. May, *K. C. B. L. c.* 18Apr.
T. Rogers, *m.* 11do.
F. Gamble, *m.* 1May
Alex. Munro, *m.* 6do.
J. Cockburne, *m.* 17do.
h. b. Sir Hew D. Ross, *K. C. B. L. c.* 1Sept.
P. Durnford, *m.* 12do.
Jos. D'Arcy, *L. c.* do.
Malcombe † *L. c.* do.
S. Sinclair, *m.* do.
Wardell, *m.* do.
Webb, *m.* do.
R. H. Birch, *m.* do.
J. Armstrong, *m.* do.
a. d. c. E. Wimot, *m.* do.
G. W. Unett, *m.* do.
P. J. Hughes, *m.* do.
J. Maclachlan, *m.* do.
Ja. Addams, *m.* 13do.
W. Roberts, *m.* 24O.
J. F. Fead, *m.* 1Nov.
T. Paterson, *m.* 6Dec
W. Morrison, † *m.* do.
W. Cleeve, *m.* do.
a. d. c. N. W. Oliver, *m.* 2Mar.04
C. H. Gowper, † 30Jan.06
J. Lacy, *m.* do.
A. Clement, *m.* do.
Douglas, † *m.* do.
P. Wilgress, *m.* do.
S. Maxwell, *m.* 27do.
D. Campbell, *m.* 29do.
W. G. Eliot, *m.* do.
P. Campbell, *m.* do.
Geo. Turner, *m.* do.
R. F. Clearehill, *m.* 9Oct.
T. Skinner, *m.* 10do.
a. d. c. Sir R. Gardiner, *K. C. B. L. c.* 12do.
P. Wallace, *m.* 15Nov.
S. Jones, *m.* 5Dec.
J. E. Jones, *m.* 20do.
T. A. Brandreth, *m.* do.
Dn. Story, *m.* 1Mar.05
T. Hutchesson, *m.* 1Dec.
E. C. Whinyates, *m.* 40Apr.
Michell, *m.* 9July
L. Carmichael, *m.* 20Sept.
H. Trelawney, *m.* 1Dec.
J. Chester, *m.* 29do.
How Gardiner, *m.* 13F.06
A. Wilkinson, *m.* 24do.
C. P. Samham, *m.* 1June
Arthur Hunt, *m.* do.
Ja. Gilmour, *m.* do.
F. A. S. Knox, *m.* do.
John Briscoe, *m.* do.
John Taylor, *m.* do.
Henry Pierce, *m.* do.
W. D. Nicolls, *m.* do.
C. G. Alms, *m.* do.
Stephen Kirby, *m.* do.
J. P. Adye, *m.* do.
Henry Light, *m.* do.
Hen. Bates, *m.* do.
Gen. Cobbe, *m.* 2do.
P. Gordon, *m.* 15Sept.

2d Captains.

C. J. Watt, *L. c.* 31Jan.06
T. Raynes, *m.* 1F.08
Tho. G. Browne do.
Duncan Grant do.
Charles Napier do.
William Butler do.
Henry Scott do.
W. Greene, *m.* do.
A. M. Maxwell do.
John Marlow do.
Rob. S. Douglas do.
J. Cade Petley do.
h. b. William Miller, *K. C. B.* do.
h. b. T. Dyneley, *m.* 22May
a. d. c. J. B. Parker, † *L. c.* 5June
D. I. Skelton 29do.
H. C. Russell 1July
C. P. Deacon 16Dec.
John Darby 22Mar.09
A. Lex. 7Sept.
S. 8Jan.
W. m. 3Mar.
h. b. W. 4John
Ja. 6Dani
Alf. 8A. F.
H. W. 5WM
a. d. c. 6Rich
W. m. 6W. B.
Fred. 1
h. b. E. 2R. B.
C. (7Pete
Chri. 9Rich
W. W. 2Cha.
a. d. c. 4A. W.
h. b. C. 1M. C.
5John
H. R. 3E. B.
H. G. 4E. S.
W. m. 6Z. C.
Hen. 1J. W.
Edw. 4Thos.
a. d. c. W.
W. 9W. J.
Alle. 3Jam.
Tho. 4Ja. A.
Jam. 7Jam.
John. 8Hn.
C. O. 6Jas.
Tho. 2H. I.
Ja. 3Fall.
Cha. 4Rich.
Tho. 5Jam.

Digitized by Google

4Wm. Oldham 1Apr.15
9 Lloyd Dowse 16May
8G. J. Belson 21do.
5P. D. Stewart, *adj.* do.
do.
8R. F. Romer 23do.
1RC Molesworth 20Jun15
2F. R. Chesney do.
h.b. W. Saunders *adj.* do.
7Nov.99
1st Lieutenants.
2WM. R. Grant 1June00
2WGeo. Pringle do.
*h.b.*WDJ Edwardes do
6Edward Coxwell do.
4Charles Dalton do.
1J. R. Colebrooke 3do.
9Hen. F. Cubitt 18Sept.
7R. Bowmasley 22Oct.
*a.d.*Wm. A. Raynes do.
9Cha. S. Torriano 1do.
9GH. Mainwaring 24do.
8Thos. Bowlby 3Dec.
1George Couse 16do.
*g.c.*WR Hardinge 19do
1Jos. Hanwell 14Jan.07
8T. E. Simmons 1Feb.
*h.b.*WR. Harding 6Ap.
5R. Woolcombe 18June
*a.d.*WW Swabey 18Au.
9Rob. Andrews 15Oct.
*h.b.*WH. Forster 16do.
h.b. J. T. Fuller 1Feb.08
6Edm. Sheppard do.
6P. W. Lawlor do.
3Geo. W. Baker do.
2Edw. A. Cotton do.
6L. S. B. Robertson do.
*g.c.*Walter Locke do.
*h.b.*WWm. Smith do.
8Charles Ford do.
*h.b.*WR. Sandilands do.
7Thomas N. King do.
9Browne Willis do.
g.c. B. H. Vaughan do.
*h.b.*WFort. Wells do.
1R. F. Phillips do.
8Tho. G. Higgins do.
*h.b.*WGeo. Foot do.
*h.b.*WC. Hincks do.
*a.d.*WAndr. Wright do.
7Gabriel Mathias do.
7Jos. T. Ellison do.
*h.b.*WTF Strangways do
1Samuel Wyatt do.
3Wm. H. Hill do.
5John H. Freer do.
2Arch. W. Hope do.
*ad.*WG. M. Baynes do.
5David Pattullo do.
2John C. Burton do.
7John L. Smith do.
*h.b.*WJames Day do.
1John Eyre 11do.
8Cha. Otway 5Mar.
*a.d.*Rob. A. Speer 8do.
4Wm. Elgee 20May
1J. M. Stephens 3June
6WWm. Lemoine do.
4James S. Law 16July
*h.b.*WC. C. Anderson
1Aug.
*r.s.*Geo. Browne 26do.
9Cha. Manners 24Sept.
4Reyn. Palmer 1Oct.
3WD. Lavan 23do.
*r.s.*WP. V. Onslow 16D.
7J. R. Horsley 15Jan.09
7J. W. Smith, *adj.* 1Feb.
2AOW. Schaich 10Mar.

5RS Armstrong 22Mar.09
7T. R. Cookson 23do.
*h.b.*WJohn S. Richards 2Apr.
2Mark Evans 1May
6John Davies 20June
*h.b.*WJohn Pascoe 20July
9G. T. Rowland 10Sept.
*a.d.*WH. Phelps 18do.
7George Birch 1Oct.
3George Spiller 17Nov.
9Geo. B. Willis do.
3Arthur Carter 23Jan.10
3J. N. Colquhoun 8Sept.
*r.s.*WA. Ward 9do.
2A. R. Harrison 27Oct.
8W. Cavenagh 23do.
3Geo. Charleton 29do.
6Rich. Kendall 30do.
*a.d.*H. R. Wright 29D.
1Geo. J. Hunter 15Mr.11
8Edw. J. Bridges 14do.
*ad.*WH. P. Bretont 30do.
8John Gray 8May
3John Street do.
3Fra. Weston 6June
*ad.*HM. Parratt 11July
7K. C. Wulff, *s.* 1do.
6W. H. Bent, *adj.* 11Au.
8WW. Montagu do.
1Robert Clarke 12do.
4R. Litchfield 8Sept.
1John Trotter 1Nov.
1Wm. Furneaux 18do.
*h.b.*WJ. Townsend 1Dec.
1Hugh Morgan 7Feb.19
*h.b.*WF. Warde 8Mar.
5Rob. Grimes 16do.
7Benson E. Hill 17do.
5WW. Blingilby 9Ap.
6WH. O. Cater 16do.
3Thomas Lovett 17do.
1H. Pester 16June
9Mich. Tweedie 17do.
4Fred. Bayly 21do.
9Henry Stanway 31July
9J. C. Acherley 24Oct.
6J. M. Weatherall 9Ja.15
6Justiv Hill 1Feb.
5Lynch Talbot 17Mar.
4Rob. Wm. Story 18do.
1Fra. Dawson 25June
1Harry Bisshopp 1July
5Cha. Douglas 22do.
1Henry Slade 25do.
8Anth. Mauley 18Sept.
3Henry Hough 2do.
5Fred. Monro 3do.
4Geo. G. Palmer 14Oct.
7Henry Hutchins 7do.
7Const. Yeoman 21do.
7George James 25do.
8G. K. Pemberton 17D.
5Cha. H. Nevett do.
5Jas. Hoseill do.
4EE. W. Wood do.
8Wm. H. Lawrence do.
*h.b.*WJ. Bloomfield do.
5WEdw. Trevor do.
8Rich. R. Drew 10Feb.14
8WG. S. Maule 14do.
8Henry Palliser 18do.
2E. D. Hawkins 19do.
6H. N. Daniel 7do.
7Arch. Macbean 23July
7R. N. King 8Aug.
9Henry Stobart 29do.
3A. G. Kersteman 20S.
4W. H. Weaver 4Oct.
6Alex. Duncan 27Nov.
1B. L. Poyuter do.
10L. Poyuter do.

4WW. Sharpin 20Dec.14
7G. W. A. Charlton do.
6H. Gillespie do.
9R. L. Garstin do.
3WJohn A. Wilson do.
9R. B. Blakiston do.
7C. R. Dickens do.
9G. F. Dawson 24Jan.15
8W. C. Lindsay 1Apr.
4Rich. Tomkyns do.
1WW. H. Peole 10May
6Hen. Williams 30do.
3H. W. Pickard 21do.
8W. Greenwood 23do.
3Evan Morgan 25do.
2WR. G. B. Wilson
30June
3WHA. O. Molesworth
do.
*h.b.*WB. Cuppage do.
6Robert Burn do.
3George Doyle 28do.
5WH. B. Burnaby do.
3R. G. S. Smith do.
9James Lys 3July
9John Blake 4do.
6WT. Watkis 14Aug.
5WD. Jago 26Oct.
1John H. Griffin 28do.
4T. A. Lethbridge 17N.
4J. Somerville 9Dec.
9A. S. Milnes 15Jan.16
1st Lieutenants.
4Geo. Ramsden 10July15
7C. B. Symons do.
7S. Vignoles 11Dec.
2W. L. Kaye do.
4John S. Schaw do.
2R. A. Rogers do.
3T. C. Robe do.
4John Dyson do.
9A. Runnacles do.
3T. Treheck do.
4G. M. Glasgow do.
7T. M. Motley do.
7Philip Schatch do.
8Rich. Basset do.
2Wm. W. Darley 16D.16
5William Mayne do.
1Edmund Winford do.
7John Tylden do.
1Jas. A. Gilbert do.
5John S. Keats do.
8Rich. S. St. John do.
1WM. Pickering do.
5The. W. Lenard do.
8William Dixon do.
9Wm. Stewart do.
9John W. Seddon do.
1J. W. Collington do.
7Philip Heath do.
5Wm. Berners do.
8Rich. Shepherd do.
6Geo. H. Hyde 7July17
9The. P. Wade do.
5John M. Savage do.
7Richard Hayne do.
4Jas. S. Cremer do.
8Edw. B. Brooke 15D.
2Wm. Y. Fenwick do.
7Francis Weller do.
6Wm. Pottinger do.
9Ebenezer Jones do.
6Charles Pearson do.
4The. Knatchbull do.
8J. H. St. John do.
9R. J. Dacres do.
9R. C. Smyth 8July18
8S. A. Severne 8do.
2L. Hollingworth do.
9C. W. Wingfield do.

9Alex. Tulloh 31July18
6John S. Farrell do.
8S. W. May do.
3G. P. Heywood do.
6C. P. Brewer 30do.
8John Knowles do.
1Henry Poole do.
4Hen. O'Brien do.
9Zach. Mudge do.
8Arthur Gosset do.
9Henry Dawson do.
6C. E. Beauchamp do.
8S. J. Longmore 25do.
8A. Alcock 31July19
8Robert Lizard 5Dec.
3H. G. Tresdale do.
8John Gore do.
4Noel T. Lake 31July
7Thos. E. Bigge do.
7Fred. J. Eatridge do.
4H. Mathias do.
3John Wynne 16Dec.
3Cha. J. Walsh do.
6Dawson Warren do.
Dep. Adj. Gen.
J. Macleod, *l. c.* 27 Mar.38
Adjutants.
9A. Dury, *excapt.* Dunc.06
8H. W Gordon, *excapt.*do
13 A. Macleod, *excapt.*do
4W. Wylde, *excap.* 15Feb.08
3PD Stiers art. 24Oct.12
2R. B. Hunt, *excap.* 14Apr.
John Kane, *adj.* 13Sept.13
4W. H. Dent, 1st *Lieut.* 1Jan.
Ad. W. Saunders, excap.
3E. Barlow, *excap.* do.
7J W. Smith, *dit.* 25Dec.
a.d. J. Conroy, *ad capt.*
11Mar.17
*a.d.*Cha. Close, *excap.* do.
Q. Masters.
h.b. Ja. Reid, *li.* Marsh
1John Wigton 14Aug.04
6Thomas Betts do.
6John M'Coy do.
9Charles Hill 4Mar.05
9Samuel French 1Dec.06
3W. Stewart 25Aug.
4Joseph Elliott 16Dec.
a.d. A. Clarke 16Jan.07
7Sam. Barnes 1Feb.08
John Crawford 1Nov.
*g.c.*Alex. Calder 4Oct.10
9

Blue.—Facings red. Lace gold.
Pay. Greenwood & Co.

Gentlemen Cadets. Captain.
The Master Gen. of the Ordnance
Lieut. of Companies.
Jas. West, *l. c.* 25Jan.06
O'Hara Baynes 23Nov.14
1st Lieutenants.
6RR. Hardinge 19D.06
W. E. Locke 1Feb.08
B. H. Vaughan do.
Pay. Greenwood & Cox.

Riding House Establishment. Captain.
•C. A. Quist, *l. e.* 1Sep.01
1st Lieuts.
Thomas Gibbons 1Dec.01
M. Tanswell 1Jan.06
Pay. Hopkinsons.

Digitized by Google

CORPS OF ROYAL ENGINEERS.

Colonel-in-Chief, Marshal — *The Duke of* Wellington, *K.G.G.C.B.* Master Gen
Colonel en Second — Lieut. General *Sir* Hildebrand Oakes, *Bt.* Lt. Gen

Colonels Comm.

G. Mann, *f.* 12July 05
W. Twiss, *f.* 4June 09
W. Peters, *f.* 11Nov. 16
W. Johnston, *m.* 2 do.

Colonels.

R. D'Arcy, *f.m.* 1July 13
ST Dickens, *m.* 30Sep. 14
J. Rowley, *m.* 20Dec.
A. de Butts, *m.* do.
Sir Alex. Bryce, † do.
Rob. Pilkington † Dec. 15
Henry Evatt 17Nov. 16
Wm. H. Ford 1 do.

Lt. Colonels.

Sir H. Elphinstone, *Bt.* † 21July 15
Elias W. Durnford do.
G. Whitmore do.
E. R. Thackeray do.
H. A. Morshead do.
J. F. Birch do.
S. R. Chapman † do.
G. Nicolls 1Sept.
Sir Jas. Carmichael Smyth, † *Bt. c.s.* 20Oct.
G. Landmann 16May 14
Cornelius Mann 30Sep.
Geo. Wright 20Dec.
John Hassard do.
C. W. Pasley do.
Henry Goldfinch † do.
Ja. R. Arnold do.
J. F. Burgoyne † do.
J. T. Jones † 11Nov. 16
Gen. Cardew 26 do.
W. Gosset, † *M.P.* 3Feb. 17

Captains.

John By, *m.* 1Mar. 05
C Henderson, *m.* 15July
Tho. Fyers, *m.* 21Sept.
E. Vigoureux, *m.* 1July 06
H M. Kilvington, *m.* do.
G. Buchanan, *m.* do.
C G. Ellicombe, *t.c.s.* do.
E. Fanshawe, *m.* do.
G. F. Macleod, *f.c.* do.
Wm. Douglas, *m.* do.
T Cunningham, *m.* 24 do.
Edward Figg, *m.* 6 Aug.
Tho. Colby, *m.* 1July 07
S. C. Smith *Kt.* † *c* 18 N.
G. J. Harding, *m.* do.
Sir Geo. Cha. Hoste, *Kt.* † *m.* do.
J. R. Wright, *m.* do.
G. G. Lewis, *m.* do.

2d Captains.

William H. Slade 4 Jan. 12
John Harper 26 do.
W. B. Tylden, *m.* 5 Apr
John N. Wells, *m.* 20 May
John Grant 21 do.
Wm. F. Dawson 25 S.
R. Z. Mudge 21July 13
Frank Stanway do.
James Vetch do.
Archibald Walker do.
Sh. Williams do.
W. D. Smith do.
Frederick English do.
Tho. Blanshard, *m.* do.
Alex. Brown do.
Loyalty Peake do.
Anth. Emmett do.
Alex Thomson, *m* do
Wm. C. Ward do.
Wm. P. Haigh 1Sept.
James Gordon do.
George Barney do.
Henry A. Colby 2 do.
Don. M'Donald 20Oct.
Harry D. Jones 12Nov.
R. H. Bonnycastle 1 F. 14
Henry Cardew 24 do.
Anth. Marshall 28 do.
G. F. Thompson 1 Mar.
R. S. Piper 16May
George Gipps 30Sept.
Philip Barry 1Oct.

1st Lieutenants.

Rich. L. Barou 1May 11
T. H. Fenwick do.
L. A. Hall do.
Patrick Yule do.
Fra. B. Head 13 do.

Geo. Phillpotts 7June 11
F. Y. Gilbert 10 do.
Cha. J. Selwyn 1July
Isaac M. Elton 1July 12
Wm. M. Gosset do.
Philip O. Skene do.
Tho. F. Lancey do.
John Sperling do.
Richard S. Young do.
Daniel Bolton do.
F. W. Whinyates do.
Alex. Watt Robe do.
Tho. B. Hayter do.
R. C. Alderson do.
Ives Stocker do.
George West 1Mar. 13
Charles Wright do.
Charles Rivers do.
Fra. R. Thomson 21July
H. Y. Wortham do.
James P. Catty do.
James W. Worsley do.
Geo. V. Tinling do.
A. Doug. White do.
James W. Eyre do.
Joshua Jebb do.
John Smyth do.
Henry H. Willson do.
Alex. Henderson do.
Tho. Battersbee do.
Rob. H. S. Cooper do.
Arthur Walpole do.
Rich. John Vicars do.
George Tait do.
H. R. Brandreth do.
Tho. Locke Lewis do.
Cha. O. Streatfeild do.
John Mudge do.
Henry L. Renny 15 D.
Jos. E. Portlock do.
John Ker do.
Edward Covey do.
Henry Briscoe do.
Wm. Gregory do.
Cha. C. Alexander do.
Ja. H. Rutherfurd do.
Arthur Kay do.
Geo. C. Page do.
Henry Sandham do.
Colin Mackenzie do.
C. K. Sanders 1Aug. 14
Tho. C. Luxmore do.
Wm. Faris do.
E. B. Patten do.
F. H. Baddeley do.
George Dalton do.
Charles Burt 1July 15
G. C. D. Lewis do.
T. H. Blackiston do.
Cha. H. Bedgue do.

MEDICAL DEPARTMENT.

Director General.

Sir John Webb 1Aug.13

Sur. Gen. & Insp.

Gust. Irwin, *M.D.* 27 Dec09

A. Sur. Gen. & Dep. Insp.

M Jameson, *M.D.* 27 Dec09

Resident Surgeon.

Wm. Durie 26Sept.14

Surgeons.

Mich. Parker, *M.D.* 1Oct.06
S. Galsford 1Feb.08
Thomas Lloyd 27 Dec.09
William Kebby 1 Nov.11
Nich. Fitzpatrick do.
Ja. Scratchley do.
Morgan Thomas do.
N. P. Bramley do.
Henry Sproult 4 Dec.13
THE. Simpson 5 Aug.15
T. Morgan Jones 4 Nov.15

Apothecary.

William Harris 1 Oct.06

Assist.-Surgeons.

Robert Cooke 1 Oct.06
George Napper 18 Feb.07
George Maurice do.
P. P. Venables, *M.D.* 26 Mar.07
John Miller, *M.D.* do.
Wm. O. Locke 29do.
E. A. M'Donall, *M.D.* 2 Sept.
James Stewart 1 Dec.
W. F. Staniland 4 Jan06
J. W. Hallahan 5 Dec.
M. A. Ranchand 26 June09
Ja. Verling, *M.D.* 31 Jan.10
Charles Inglis 4 Apr.
J. W. Fraser 18 Dec.
Alex. Ogilvie 9 July11

2d. Assist. Surgeons.

Eneas Cannon, *M. D.* 23 Jul.11
R. Venables, *M.D.* 11 N.11
Cha. T Whitelaw 1 Dec.11
Tho. Seaton 1 Feb13
T. H. Quigley 1 June
Jas. Pairau 1 June
Cha. Tho. Beard 2 Aug.
Morgan Nugent 30 Jn.
Tho. Whitelaw do.

Vet. Surgeons.

John Percival, 21 Apr.03
Wm. Stockley do.

Pay. Greenwood & Cox.

FIELD TRAIN DEPARTMENT.

Director General.

Sir A. Farrington, *Bt. g.*

Chief Commissary.

William Stace 8 Nov.10

Assist. Commissaries.

Edward T. Curry 15 Feb.12
Samuel J. Tibbs 1 June14

Blue.—Red collar and cuff.

N. B. The Figures prefixed to the Names of the Officers in the Royal Artillery denote the Battalions—*h. b.* Horse Brigade—*a. d.* Artillery Drivers—*r. s.* Rocket Service—*g. v.* attached to the Gentlemen Cadets.

Commanding Officers of Artillery and Engineers on Home and Foreign Stations.

HOME.

	Artillery.	*Engineers.*	
Northern	Colonel Griffiths	Major Thomson	*Newcastle*
Eastern		Lt. Col. Gosset, † *M. P.*	*Harwich*
Kent		*Canterbury* —— Burgovne †	*Chatham*
		—— John T. Jones	*Woolwich*
		Sir C. F. Smith, *K.C.*	*Dover*
		Captain R. Thomson	*Sheerness*
		Major *Sir* G. Hoste, *K.T.*	*reversed*
Sussex	Lieut. Colonel Downman †	—	
South West	Wm. Dixon	—	Colonel *Sir* Alexander Bryce †
Western	Lieut. Col. Hawker	—	Lt. Colonel A. Morshead
Jersey	Major Cleaveland	—	Major Fanshawe
Guernsey	Major Morrison	—	Major Vigoureux
North Britain	Lieut. Colonel Walker	—	Lt. Colonel F. R. Thackeray
Ireland	Major Gen. Wulff	—	Lieut.-General Fyers	*Dublin*

FOREIGN.

Gibraltar	Lt. Col. Gold †	—	Colonel Pilkington
Malta	Lt. Col. Key	—	Lt. Colonel Whitmore
Ionian Islands	Major Clement	—	
West Indies	Colonel Beevor	—	Captain W. D. Smith
Jamaica	Colonel Pritchard	—	Barney
Canada	Lieut. Colonel Philpott	—	Lieut. Col. Durnford
Nova Scotia	Major Foster	—	Arnold
Newfoundland	Major Gilmour	—	Major Lewis
Bermuda		—	Captain Walker
Cape of Good Hope	Captain Hope	—	Major Holloway
Ceylon	Lt. Col. Watson	—	Lieut. Col. Wright
Isle of France	Major Richard Jones	—	Lieut. Col. Hassard

COMMANDANTS and PERMANENT STAFF of the United Kingdom, with their HEAD-QUARTERS.

ROYAL ANGLESEA.
Beaumaris.
Maj.Com. *Col.* Hughes, *M. P.*
Adjut. H. Crotty
Paym. T. Gray
Surg. E. Owen

BEDFORD.
Bedford.
Colonel Sir J Osborn, *Bt. M. P.*
Adjut. *Capt.* W. Brown
Paym. H. Leech
Q. M. *Lieut.* Morris
Surg. C. W. Hyne

ROYAL BERKS.
Reading.
Colonel T. W. Ravenshaw
Adjut. *Capt.* Purvis
Paym. E. Slocock
Q. M. *Lieut.* Guy
Surg. C. Greenhead

BRECON.
Brecon.
Maj.Com. Fra. Chambre
Adjut. *Cap.* J. Rathbone
Paym. Geo. Burley
Surg. Arth. Lawrence

ROYAL BUCKS,
(or KING'S OWN.)
Buckingham.
Colonel R. *Marquis of* Buckingham, *K. G.*
Adjut. *Capt.* Brown
Paym. Wm. Heath
Q. M. *Ens.* Masters
Surg. T. Ledbrooke

CAMBRIDGE.
Ely.
Colonel F. Pemberton
Adj. Cap. Tho. Sebborne
Paym. G. Woollard
Q. M. *Lt.* Wm. Gayfer
Surg. G. Eaton

ROYAL CARDIGAN.
Aberystwith.
Lt. Col. Com. Col. Chichester
Adjut. *Capt.* Jones
Paym. J. Enoch
Surg. R. Rathill

CARMARTHEN.
(Fuzileers.)
Carmarthen.
Lt. Col. Comm. George *Lord* Dynevor
Adjut. *Capt.* Harding
Paym. J. Davies
Q. M. *2d Lt.* Griffiths
Surg. H. Lawrence, *M.D.*

ROYAL CARNARVON.
Carnarvon.
Maj.Com. *Col.* Edwards
Adjut. *Capt.* Sewell
Paym. T. Churchill
Surg. E. Carreg

ROYAL CHESHIRE.
Chester.
Colonel Tho. Parker
Adjut. *Capt.* Errington
Paym. Abr. Ball
Q. M. *Lieut.* Hincks
Surg. J. Rowland

ROYAL CORNWALL.
Bodmin.
Colonel E. A. *Visc.* Valletort, *M. P.*
Adjut. *Capt.* Semple
Paym. R. Boger
Q.M. M. Semple
Surg. J. Waldon, *MD.*

ROYAL CORNWALL & DEVON MINERS.
Truro.
Lt. Col. Comm. F. *E. of* Yarmouth
Adjut. *Capt.* Jenkins
Paym. George Forster
Surg. L. H. Potts

ROY. CUMBERLAND.
Whitehaven.
Col W. *E. of* Lonsdale *KG*
Adjut. *Capt.* Bennett
Paym. *Capt.* Harraden
Q. M. *Lieut.* Jackson
Surg. S. Brett

ROYAL DENBIGH.
(Rifle Corps.)
Wrexham.
Colonel Sir Wat. Wm. Wynn, *Bt. M.P.*
Adjut. *Capt.* Nicholls
Paym. G. J. Morris
Surg. J. Hughes

DERBY.
Derby.
Colonel Wm. Halton
Adjut. *Cap.* F. Dixon
Paym. G. Goodwin
Q. M. *Lt.* R. Nadauld
Surg. W. Bennett

1st or EAST DEVON.
Exeter.
Col. H. F. *Ld.* Ebrington, *M. P.*
Adj. Cap. E. C. Holman
Paym. *Lt.* Edw. Ellicott
Q. M. *Lieut.* Bignell
Surg. W. Farrant

NORTH DEVON.
Barnstaple.
Colonel J. *E. of* Morley
Adjut. *Capt.* Bruton
Paym. *Lt.* G. Rennels
Q. M. Wm. Arter
Surg. J. V. Hewlett

SOUTH DEVON.
Plymouth.
Colonel John *Lord* Rolle
Adjut. *Capt.* Cole
Paym. J. Lampeer
Q. M. *Lieut.* Elliot
Surg. John Butter, *MD*

DORSET.
Dorchester.
Colonel R. Bingham
Adjut. J. Wyatt
Paym. J. R. C. Sabine
Q. M. *Lieut.* Banger
Surg. Wm. Small

DURHAM.
Barnard Castle.
Col. *E. of* Darlington
Adjut. *Capt.* Simpson
Paym. T. W. Hill
Q. M. *Lieut.* Horner
Surg. L. Fosbrooke

WEST ESSEX.
Chelmsford.
Colonel Sir W. Smyth, *Bt.*
Adjut. *Capt.* Russell
Paym. Sam. Triggе
Q. M. T. Broom
Surg. L. Foaker

EAST ESSEX.
Colchester.
Colonel F. H. Rigby
Adjut. *Capt.* Bell
Paym. Cha. Thorley
Q. M. *Lt.* J. Snell
Surg. Thomas Calley

ROYAL FLINT.
Mold.
Lt.Col.Comm. *Col.* P. L. Fletcher
Adjut. James Roberts
Paym. *Sir* G. R. Farmer, *Bt.*
Surg. Tho. Griffiths

ROY. GLAMORGAN.
(Light Infantry.)
Cardiff.
Colonel Henry Knight
Adjut. *Capt.* Ray
Paym. *Capt.* Langley
Q. M. H. Steel
Surg. W. Hopkins

ROY. (SOUTH) GLOUCESTER.
(Light Infantry.)
Gloucester.
Colonel W. F. Berkeley
Adjut. *Capt.* E. Younge
Paym. A. S. Rawlinson
Q. M. R. Harris
Surg. H. J. Shrapnell

R. NO. GLOUCESTER.
Cirencester.
Colonel R. Kingscote

1st ROYAL LANCASHIRE.
Lancaster.
Colonel John Plumbe.
Adjut. *Capt.* Wilkinson
Paym. Bennett Smith
Q. M. J. Nicholson
Surg. Alfred Kirkup

2d ROYAL LANCASHIRE.
Liverpool.
Colonel E. Lord Stanley, *M. P.*
Adjut. *Capt.* Atherton
Paym. *Capt.* Wilde
Q. M. *Lt.* T. Hughes
Surg. T. Norris, *M. D.*

3d ROYAL LANCASHIRE.
(Or Prince Regent's own.)
Preston.
Colonel Sir T. D'Hesketh, *Bt.*
Adjut. *Capt.* Hansbrow
Paym. T. B. Hardy
Q. M. W. Tinson
Surg. Wm. Farrer

LEICESTER.
Leicester.
Colonel J. *Duke of* Rutland, *K. G.*
Adjut. *Capt.* J. Wilkes
Paym. R. H. Bird
Q. M. J. Deakins
Surg. Tho. Freer

NORTH LINCOLN.
Lincoln.
Colonel Chas. *Visc.* Milnetown
Adjut. G. Cullen
Paym. G. Dickson
Q. M. J. Hartley
Surg. W. Rawlins, *M. D.*

SOUTH LINCOLN.
Stamford.
Colonel Earl Brownlow
Adjut. *Capt.* Smith
Paym. Fred. Bowman
Q. M. C. Needham
Surg. J. G. De Mervenlieux

ROYAL LONDON.
Artillery Ground.
Col. Sir C. S. Hunter, *Bt.*
Adjut. *Capt.* Tatham
Paym. *Capt.* Deane
Q. M. *Capt.* Despard
Surg. W. H. Box

ROYAL MERIONETH.
Dolgelly.
Maj. Comm. *Lieut. Col.* Vaughan
Adjut. *Capt.* Auwyle
Paym. Rich. Matthews
Surg. T. Jno. Parry

ROYAL EAST MIDDLESEX.
Hampstead.
Colonel T. Wood, *M. P.*
Adjut. *Capt.* N. Bull
Paym. Cha. Miller
Q. M. W. N. Bull
Surg. T. F. Shark

ROYAL WEST MIDDLESEX.
Uxbridge.
Colonel Edw. Bayly
Adjut. *Capt.* Brew
Paym. Cha. Hewitt
Q. M. John Douglass
Surg. Wm. Thornton

ROYAL WESTMINSTER MIDDLESEX.
Brentford.
Colonel Jas. Clitherow
Adjut. *Capt.* Clerke
Paym. R. Chetham
Q. M. *Lieut.* Smith
Surg. Wm. Ralfs

ROYAL MONMOUTH.
Monmouth.
Colonel H. *D. of* Beaufort, *K. G.*
Adjut. *Lt.* J. J. Kane
Paym. *Lt.* Wm. Foord
Surg. O. G. Thomas

R. MONTGOMERY.
Welchpool.
Lt. Col. Comm. J. Davies
Adjut. *Capt.* Gilder
Paym. Charles Brown
Surg. Wm. Swan

WEST NORFOLK.
Norwich.
Colonel H. *E. of* Orford
Adjut. James Powley
Paym. Rob. Sayer
Q. M. *Lieut.* Betts
Surg. T. H. Oliver

EAST NORFOLK.
Yarmouth.
Col. Hon. J. Wodehouse, *M. P.*
Adjut. Jas. Guthrie
Paym. T. F. Hope
Q. M. James Mann
Surg. Geo. Bateman

NORTHAMPTON.
Northampton.
Colonel Sir R. J. B. de C. Brooke, *Bt.*
Adjut. *Capt.* Hewlett
Paym. Benj. Sims
Q. M. *Lieut.* Parker
Surg. Wm. Baker, *M. D.*

NORTHUMBERLAND.
Alnwick.
Colonel G. Lord Lovaine, *M. P.*
Adjut. *Capt.* Crisp
Paym. *Capt.* C. F. Charleton
Q. M. Jno. Young
Surg. T. P. Dennis

NOTTINGHAM.
(The Royal Sherwood Foresters.)
Newark.
Colonel Hen. Cospe
Adjut. *Capt.* Barrow
Paym. Stephen Elsee
Q. M. James Collins
Surg. James Waters

OXFORD.
Oxford.
Colonel W. G. Langton, *M. P.*
Adjut. *Capt.* Gweed
Paym. D. Stockford
Q. M. T. P. Cox
Surg. G. N. Robinson

ROYAL PEMBROKE.
(Ride Corps.)
Haverfordwest.
Lt. Col. Comm. *Col.* Phillipps
Adjut. *Capt.* Owens
Paym. *Lt.* Butler
Surg. T. Dumayne

ROYAL RADNOR.
Presteign.
Maj. Com. *E. of* Oxford & Mortimer
Adjut. *Capt.* Langston
Paym. H. Beavan
Surg. Rees Jones

RUTLAND.
Oakham.
Maj. Com. *Lt. Col.* Pierrepoint
Adjut. *Capt.* Brown
Paym. John Bird
Surg. ——

SHROPSHIRE.
Shrewsbury.
Colonel ——
Adjut. *Capt.* T. Mortimer
Paym. ——
Q. M. John Gill
Surg. Wm. Metyard

1st SOMERSET.
Taunton.
Colonel J. Earl Poulett
Adjut. *Capt.* Teach
Paym. J. Nagle
Q. M. *Lieut.* Chorley
Surg. Chas. Hugo

2d SOMERSET.
Bath.
Colonel Sir T. B. Lethbridge, *Bt.*
Adjut. *Capt.* Bussell
Paym. John Yeoman
Q. M. *Lieut.* Sickus
Surg. W. Terry

THE (KING'S OWN) STAFFORD.
Stafford.
Colonel W. *E. of* Dartmouth
Adjut. *Capt.* Musgrave
Paym. J. Phillips
Quart. ——
Surg. O. Dent, *M. D.*

WEST SUFFOLK.
Bury St. Edmunds.
Col. Sir Wm. Parker, *Bt.*
Adjut. G. Bates
Paym. John Grisham
Q. M. R. Marshall
Surg. E. Magrath

EAST SUFFOLK.
Ipswich.
Colonel C. M. Cornwallis
Adjut. *Capt.* Beckham
Paym. John Watts
Q. M. Samuel Holden
Surg. William Nash

1st R. SURREY.
Kingston.
Colonel W. *Lt.* Gramley
Adjut. 8th Dr. J. Wishilton
Paym. W. B. Challenor
Q. M. *Lieut.* Baker
Surg. T. Hassall

2d ROYAL SURREY.
Guildford.
Colonel Hn. T. C. Onslow
Adjut. *Capt.* F. Pyner
Paym. C. O. Hodgson
Q. M. *Lieut.* Wm. Hall
Surg. J. Taylor, *M. D.*

SUSSEX.
Chichester.
Colonel C. *D. of* Richmond
Adjut. *Capt.* Smith
Paym. *Lt.* C. Creswell
Q. M. *Lieut.* Blinkhorn
Surg. W. Postlethwaite

1st ROYAL TOWER HAMLETS.
Stoke Newington Bridge.
Col. Sir D. Williams, *K.*
Adjut. *Lt.* Jas. Wilkins
Paym. D. H. Stable
Q. M. C. D. Williams
Surg. T. Hosell

2d R. TOWER HAMLETS.
Bethnal Green.
Colonel Hn. H. Doyle
Adjut. ——
Paym. F. Thomas
Q. M. A. Brash
Surg. G. E. Carruthers

WARWICK.
Warwick.
Colonel H. E. of Warwick
Adjut. John Brookman
Paym. Richard Gem
Q. M. *Lieut.* Wall
Surg. J. Whitehurst

R. WESTMORLAND.
Appleby.
Lt. Col. Com. Wyvill
Adjut. Lowther
Paym. Jas. Nich. Dent
Surg. Orton Bradley

WILTSHIRE.
Marlborough.
Colonel C. *D. of* Marlborough
Adjut. *Capt.* Lane
Paym. T. W. Wadley

Digitized by Google

Q. M. O. W. Nourse *N*
Surg. J. Wizzle, *M. D.*

WORCESTER.
Worcester.
Colonel E. W. Newcomb
Adjut. Capt. J. Smyth
Paym. T. Garmston
Q. M. Lieut. Granston
Surg. M. Pierpoint

YORK (North Riding.)
Richmond, Yorks.
Colonel Sidney Craddock
Adjut. Jas. Carter
Paym. Geo. Agar
Q. M. Lieut. S. Thomas
Surg. John Dennis

1st WEST YORK.
Leeds.
Colonel John Dixon
Adjut. M. Richardson
Paym. W. Read
Q. M. Lieut. Broadley
Surg. Richard Man

2d WEST YORK.
York.
Colonel J. Vise. Downe
Adjut. Capt. A. Graves
Paym. John Barstow
Q. M. Lieut. Naylor
Surg. Wm. Hope

3d WEST YORK.
Doncaster.
Colonel Geo. Chumley
Adjut. Capt. Magill
Paym. Thos. Elston
Q. M. Lieut. Atkinson
Surg. John Hardy, *M D*

YORK (East Riding.)
Beverley.
Colonel Arthur Maister
Adjut. Capt. Green
Paym. J. Weyterby
Q. M. Lieut. Acklam
Surg. M. Chalmers

ABERDEEN.
Aberdeen.
Colonel G. E. of Aboyne
Adjut. Alex. Gordon
Paym. Chs. Adamson
Q. M. Lieut. Jas. Roy
Surg. N. Sutherland

ARGYLL & BUTE.
Campbeltown.
Colonel Lord Campbell, *M. P.*
Adjut. Fred. Campbell
Paym. T. F. Campbell
Q. M. Lieut. Stewart
Surg. J. Brown

The Prince Regent's Royal Regt. of AYR.
Ayr.
Colonel William Kelso
Adjut. Capt. Clark
Paym. D. Macintyre
Q. M. J. Murray
Surg. A. Dunn

BERWICK, HADDINGTON, LINLITHGOW, and PEEBLES.
Haddington.
Colonel Hon. E. of Home
Adjut. Capt. M'Lacon
Paym. R. Cunningham
Q. M. Lieut. J. Martin
Surg. A. G. M'Culloch

DUMFRIES, ROXBURGH & SELKIRK.
Dumfries.
Colonel Chs. Maxwell of Cavenberry, *K. T.*
Adjut. Capt. Swanson
Paym. Lt. Thorburn
Q. M. Lieut. Grieve
Surg. J. Symons, *M. D.*

EDINBURGH (County and City of),
Dalkeith.
Col. M. of Lothian, *K. T.*
Adj. Capt. Bird
Paym. D. Paterson
Q. M. Alex. Grant
Surg. W. Graham

FIFE.
Cupar.
Col. G. E. of Morton, *K. T.*
Adjut. Capt. Wood
Paym. Wm. Lawson
Q. M. J. Grant
Surg. J. M. Graham

FORFAR and KINCARDINE.
Montrose.
Colonel Hon. A. Douglas
Adjuts. Capt. Clark
Capt. Bertram
Paym. Jas. Thomson
Q. M. Lieut. Munro
Surg. Henry Holle

INVERNESS, BANFF, ELGIN, & NAIRN.
Inverness.
Colonel F. W. Grant, *M. P.*
Adjut. Capt. Walker
Paym. Wm. Lobban
Q. M. Lt. J. Grant
Surg. James Bayne

KIRKCUDBRIGHT and WIGTON.
Kirkcudbright.
Colonel David Maxwell
Adjut. Capt. Dun
Paym. J. M'Cracken
Q. M. Lt. Donaldson
Surg. A. Christie

LANARK.
Hamilton.
Colon. A. D. of Hamilton
Adjut. Capt. M'Lean
Paym. John Stevenson
Q. M. Lieut. Hamilton
Surg. J. Anderson

ROYAL PERTH.
Perth.
Colonel T. R. H. Earl of Kinnoull
Adjut. Lieut. Gibson

Paym. G. Baird
Q. M. Lieut. Mar
Surg. J. Clark

RENFREW.
Paisley.
Colonel
Adjut. Capt. G. Jam
Paym. Lt. G. Ham
Q. M. P. Fergus
Surg. John Barr

ROSS, CAITHNESS, SUTHERLAND, & CROMARTY.
Dingwall.
Colonel Charles Fr
Adjut. Capt. Mac
Paym. Alex. Mack
Q. M. Lieut. Mid
Surg. J. Roberts

STIRLING, DUMBARTON, CLACKMANNAN, and KINROSS.
Stirling.
Colonel James Ru
Adjut. Capt. J. F
Paym. Jas. Doug
Q. M. Lt. M'Do
Surg. D. Dobie

ANTRIM.
Randalstown
Colonel Chs. E. O
Adjut. W. F. Sav
Paym. W. Lewer
Q. M. J. Dobbin
Surg. W. Lathum

ARMAGH.
Market Hill
Colonel A. E. of G
Adjut. Capt. Bar
Paym. Wm. Ogle
Q. M. Lieut. Bra
Surg. W. E. Kidd

CARLOW.
Carlow.
Colonel H. Bruen,
Adjut. Capt. Hag
Paym. C. Brough
Q. M. Ensign Ke
Surg. A. Reed

CAVAN.
Cavan.
Colonel Hon. Johnl
M. P.
Adjut. Capt. R. Ha
Paym. Patterson O
Q. M. Jas. Hugh
Surg. Randolph

CLARE.
Clare Castle, Ei
Colonel Hon. F. N. S
Adjut. Wm. Beat
Paym. G. Mahon
Q. M. J. Cooper
Surg. G. Parkin

NORTH CORK.
Fermoy.
Colonel W. H. M. H
Adjut. Capt. Hon
Paym. H. Atkins
Q. M. Lieut. Rh
Surg. Thos. Faye

KERRY.
Tralee.
Colonel James Crosbie
M. P.
Adjut. Wm. Collis
Paym. T. Orpen
Q. M. Tho. Huggard
Surg. M. C. Butler

KILDARE.
Maynooth.
Colonel Ed. H. Moore
Adjut. Capt. Powell
Paym. John Connor
Q. M. James Hayes
Surg. J. Tomlinson

KILKENNY.
Castlecomer.
Col. Com. R. of Ormond.
Adjut. Capt. Gordon
Paym. WHemsworth
Q. M. Lt. R. Gardiner
Surg. T. Gillespie

KING'S COUNTY.
Banagher.
Colonel H.P.L'Estrange
Adjut.
Paym. Wm. L'Estrange
Q. M. F. Ahrlow
Surg. T. Waters

LEITRIM.
Carrick on Shannon.
Colonel H. J. Clements
Adjut. Capt. Cox
Paym. H. F. Cullen
Q. M. Wm. Pake
Surg. R. S. Brady

LIMERICK COUNTY.
St. Francis Abbey.
Colonel Hon. R. Fitz Gibbon
Major. Capt. P. B. Connor
Paym. Rich. Kane
Q. M. Thomas Kane
Surg. Edw. Lloyd

LIMERICK CITY.
Limerick.
Colonel Chs. Vise. Gort
Adjut. Tho. Gumbley
Paym. J. Wallace
Q. M. J. D. B. Morris
Surg. J. Wilkinson

LONDONDERRY.
Londonderry.
Colonel Marq. of Londonderry, K.G. M.P.
Adjut. Capt. Standing
Paym. Samuel Stone
Q. M. Lieut. Browne
Surg. Wm. Teghan

LONGFORD.
Granard.
Colonel C. R. of Granard
Adjut. W. Walker
Paym. T.N. Bagnall
Q. M. Wm Hazlewood
Surg. S. F. Crawford

LOUTH.
Collon.
Colonel Rt. Hon. T. H. F. Skeffington
Adjut. H. L. Pendleton
Paym. L. Cooke
Q. M. J. Hamilton
Surg. G. Murphy

NORTH MAYO.
Ballina.
Colonel Wm. Jackson
Adjut. Oliver Jackson
Paym. Jas. Johnston
Q. M. Sam. Strogen
Surg. John Hendrick

SOUTH MAYO.
Westport.
Colonel H.P. M. of Sligo
Adjut. Capt. P. Higgins
Paym. D.K. Prendergast
Q. M. P. Barrett
Surg. M. Nicholson

ROYAL MEATH.
Headford.
Colonel Tho. *Marq. of*
Adjut. Cap. J. M. Barnes
h. p. 16 F.
Paym. P. Archbold
Q. M. Lieut. Robinson
Surg. Wm. Milligan

MONAGHAN.
Glasslough, Tynan.
Col. C. P. Leslie, M.P.
Adjut. Capt. John Ross
Paym. James Nixon
Q. M. D. Johnston
Surg. R. Montgomery

QUEEN'S COUNTY.
Maryboro.
Col. C. Lt. Castlecoote
Adjut. E. Skinner
Paym. Jas. M'Leane
Q. M. Chs. Byrne
Surg. J. Smith

ROSCOMMON.
Boyle.
Colonel R. *Visc.* Lorton
Adjut. Capt. Robertson
Paym. Nath. Low
Q. M. Lieut. Lenagan
Surg. La Hall, M. *Bo*

SLIGO.
Sligo.
Colonel John Irwin
Adjut. Hon. Pauncefort
Paym. Robert Ormsby
Q. M. Lieut. Burrows
Surg. Henry Irwin

TIPPERARY.
(Or Duke of Clarence's
Mansion.)
Clonmell.
Colonel Hon. W. Bagwell
M. P.

Adjut. Capt. Daniel
Paym. John Garratt
Q. M. Lieut. Borden
Surg. Chs. Kerrigan

TYRONE.
Caledon.
Colonel J. Earl of Caledon
Adjutant Rich. Greenwood
Paym. Wm. Pringle
Q. M. W. Martin
Surg. S. Sinclair, *MD.*

WATERFORD.
Waterford.
Colonel H. *M. of* Waterford
Adjut. Capt. English
Paym. T. W. Reed
Q. M. Charles Smith
Surg. J. Briscoe

WESTMEATH.
Mullingar.
Colonel George, *Earl of*
Westmeath
Adjut. Capt. Daly
Paym. Wm. Bond
Q. M. Justin Guernsey
Surg. R. Shillow, M.D.

WEXFORD.
Wexford.
Colonel J. M. of Ely
Adjut. Capt. Collins
Paym. W. J. Lyster
Q. M. Lieut. Russell
Surg. Benj. Biggs

WICKLOW.
Arklow.
Colonel W. *E. of* Wicklow
Adjut. Rich. Butler
Paym. Thomas Gray
Q. M. R. Martin
Surg. David Wright

Volunteer Regiments *commissioned* by His Majesty.

LIGHT HORSE VOLS. OF LONDON AND WESTMINSTER.
(raised in 1779.)

Head Quarters, Grig's Inn Lane.

Colonel.
Chs. Beauchamp Proctor 10
Lieut. Colonel.
R. Robinson Esq. 4 May 03
Majors.
J. Abraham do.
H. Hawkins, M.D. 8 D. 14
Colonel.
Henry Berens 9 July 08
Geo. Jenner 16 Aug. 10
Herbert Jenner do.
M. Shakespear 11 June 12
Jos. Berens do.
Sam. Scott, M. P. 7 May 18
Adjutant.
A. Hamilton
Surg. Wm. Scott 4 July 05

1st Regiment of Light Horse Volunteers of London and Westminster.

Colonel.
Major Rhodes 25 Nov. 19
Wm. Merry, jun. 22 F. 90
John Dyneley 14 Mar.
Hen. Harman 8 Aug.
Cornets.
J. Drummond 7 May 18
A. Spottiswoode do.
Sam. Forster 23 Nov. 19
Jos. D. Wilson 25 Feb. 90
A. Y. Swarman 14 Mar.
Tho. Wood 8 Aug.
Chapl. Rev. Gil. Buchanan, *LL. D.*
Adj. J. Barnes
Q. M. G. Sheddens 7 Mr. 16
V. S. Wm. Sewell 4 July 05
Riding Master Lace 4 Mar.

ROYAL EAST INDIA VOL. INFANTRY.
Colonel.
Wm. Astell, *M.P.* 9 Aug. 20
Lieut. Colonel.
Wm. Wigram, *M. P.* 9 Aug. 20
Major.
George Raikes 9 Aug. 20
Captains.
Henry Johnson 9 Aug. 20
Chas. Mornellier do.
Jas. Pepperdine do.
George Collard do.
Walter Young do.
Charles Grant do.
George Medley do.
Cornelius Wheeler do.
Joseph Allen 30 Sept.
M. Greenaway 31 Mar. 21
J. H. Dickinson 25 May
Geo. Richardson 9 Aug. 20
Robert Smith 9 Aug. 20
Wm. Amb. Hunt do.
Wm. Baker do.
Wm. Keith do.
Wm. Carter do.
Charles Daydell do.
Charles Lewis do.
W. H. Nuthall 26 Sept.
Rob. Fletcher 31 Mar. 21
Willou. Wigston do.
Wm. Dickinson 25 May
Ensigns.
Peter Cameron 9 Aug. 20
Fra. Thompson do.
Chs. Hebard do.
Wm. Heathcote do.
John Stone do.
Edw. Parish do.
Tho. Hannah do.
H. Dickinson 25 May

COMMANDER IN CHIEF OF ALL HIS MAJESTY'S

Field Marshal His Royal Highness, Frederick, Duke of York, K

Military Secretary M. Gen. *Sir* H. Taylor, *M.P.*	Lieut. Colonel
Assistant Do. . . Major Maling, 9 W. I. R.	
Chaplain . . . . . The Rev. W. Dakins, D. D.	

ADJUTANT GENERAL'S DEPARTMENT,

Adjut. Gen. M. Gen. *Sir* H. Torrens, *K.C.B.* 2 W.I.R.	*Ass. Adj. Gen.* Colone
Dep. Adj. Gen. Colonel John Macdonald, † h.p.	*Dep. As. A. Gen.* Capt.

Recruiting Department, 17, Duke-street, Westmin

Lieut.-Colonel A. Macdonald, h. p. 1 Garr. Bn. . . . . *Inspe*

QUARTER-MASTER-GENERAL'S DEPARTMEI

At Head-Quarters.	*Assist. Qu. Mast*
Qua. M. Gen. M. Gen. *Sir* J. W. Gordon, *Bt. & K.C.B.* 85 F.	Lt. Col. *Sir* J. Dic
D. Q. M. Gen. Colonel *Sir* R. D. Jackson, *K. C. B.* Royal Staff Corps.	Lieut. Colonel Bainbr
A. Q. M. G. Lt. Col. Haverfield Unattached	Major Read . . . .
D. A. Q. M. G. Bt. Maj. Freeth . . . R. Staff Cor.	Lieut. Colonel Walle
	Major Drake . . . .

DISTRICTS.

	General Officers.	Stations.	Aides de
Northern. Consisting of Northumberland Cumberland, Westmoreland, Durham, York, Cheshire, Lancashire and Isle of Man.	M. Gen. *Sir* J. Byng, *K. C. B.*	Pontefract Manchester	Capt. ford,
South West. Wilts, Dorset, and Hants.	M.G. *Sir* J. Lyon, *K.C.B.*	Portsmouth	Lt. Short
Western. Devon, Cornwall, and Somerset, exclusive of Bristol and its vicinity.	M.G. *Sir* Denis Pack, *K.C.B.*	Plymouth .	Lt. Pack
Jersey.	M. Gen. *Sir* Colin Halkett, *K.C.B.* *Lieut. Governor.*	St. Helier	Bt. M. Lo
Guernsey and Alderney.	Col. *Sir* J. Colborne, *K.C.B.*	St. Peter's Port . . .	
Inspecting General of the Cavalry in Great Britain	M. Gen. *Sir* R. E. H. Somerset, *K.C.B.*	London.	Maj. *Ld.* H. Som

Digitized by Google

The following Counties, &c. are not contained in any Military District, and the Troops stationed in those Counties report direct to Head Quarters, viz.

Bedford,	Gloucester,	Middlesex,	Salop,
Berkshire,	Hereford,	Monmouth,	Stafford,
Bristol and its vicinity,	Hertford,	Norfolk,	Suffolk,
Buckingham,	Huntingdon,	Northampton,	Surry,
Cambridge,	Kent,	Nottingham,	Sussex,
Derby,	Leicester,	Oxford,	Wales, North and South,
Essex,	Lincoln,	Rutland,	Warwick,
			Worcester.

The Troops in the Isle of Wight report to the Commandant at Albany Barracks.

Recruiting Districts.

Leeds.

Consisting of the Counties of Northumberland, Durham, Cumberland, Westmoreland, and parts of Yorkshire and Lancashire.

Insp. F. Off. Col. Salvin
Adj. Geo. Moss, *Lt.* 21 May 96
Paymaster . . H. B. B. Adams
Surgeon . . Charles Mapother

Superintending Officers.

Lieut. Campbell, 63 F. Leeds
Lieut. Meredith, 6 F. York
Lt. Molloy, Rifle Br. Carlisle
Lt. Hamilton, 46 F. Durham
Lieut. Ford, 99 F. Huddersfield

Liverpool.

Consisting of the County of Cheshire, and parts of Lancashire, Yorkshire, Derby, Shropshire, and North Wales.

Insp. F. Off. Col. Freeth
Adj. Henry Bertles, *Lt.* 3 June 13
Paymaster . . S. Colberg
Surgeon . . . . F. Coull

Superintending Officers.

Lt. M'Carthy, 66 F. Liverpool
Lieut. Edwards, 38 F. Sheffield
Lt. Frizell, 30 F. Manchester

Coventry.

Consisting of the Counties of Lincoln, Nottingham, Leicester, Warwick, Worcester, Shropshire, Stafford, part of Derbyshire, and South Wales.

Insp. F. Off. Col. J. D. Morray
Adj. J. Ross, *Lt.* 9 Sept 09
Paymaster . . J. Hall
Surgeon . . . . C. R. Baillie

Superintending Officers.

Lt. [illegible] Brook, 31 F. Birmingham
Lt. Vincent, 80 F. Worcester
Lt. Anstice, 53 F. Leicester
Lt. Busted, 69 F. Nottingham
Lt. Carson, 68 F. Lichfield
Lt. [illegible] Woodgate, 34 F. Lincoln
Lt. Mathews, 38 F. Shrewsbury
Lt. Bolton, 97 F. Coventry

Bristol.

Consisting of the counties of Gloucester, Wilts, Somerset, Dorset, Devon, Cornwall, and part of Hants.

Insp. F. Off. Lt. Col. Daniell
Adj. Val. Munbee, *Lt.* 28 Feb 11
Paymaster . . W. H. Phillips
Surgeon . . . . James Dease

Superintending Officers.

Lieut. Keens, 25 F. Gloucester
Lieut. Lane, 10 F. Taunton
Lt. Durnford, 19 F. Salisbury
Lieut. Wolfe, 39 F. Exeter
Lt. Grayson, 15 F. Bath
Lieut. Barlow, 22 F. Bristol
Lieut. Wynn, 83 F. Bodmin

London.

Consisting of the counties of Middlesex, Surrey, Essex, Kent, Sussex, Berks, Oxford, Bucks, Hertford, Bedford, Huntingdon, Rutland, Northampton, Cambridge, Norfolk, and Suffolk.

Ins. F. Off. Lt. Col. A. Macdonald
Adj. W. A. Blakeney, *Lt.* 11 Nov. 13
Paymaster John Cockburn

Superintending Officers.

Capt. Dickens, 45 F. Norwich
Lt. Basden, 81 F. Huntingdon
Lieut. Hickman, 11 Dr. London
Lt. Andros, 63 F. Ipswich
Lieut. Grant, 86 F. Reading
Lieut. Hutton, 1 F. Northampton
Lieut. Newman, 1 F. Maidstone
Lieut. Thorne, 56 F. London

Digitized by Google

Depôts, &c.

ISLE OF WIGHT.

Commandant	Col. John Ross, h.p. 66F.
Staff Captain	Lt. Col. D. Williams
Adjutant	Capt. J. Nicholson
Quarter Master	Capt. H. M'Intosh
Chief Paymaster . . .	Henry Knyvett, *Esq.*
Chaplain	*Rev.* W. Sneyd

MAIDS

Commandant . . .	
Quarter Master . .	
Assist. Surgeon . .	
Veterinary Surgeon	

General Hospital and Invalid Depót at Ch

Commandant General, Colonel *Sir* Archiba

Staff Capts. . . Bt. Major Jervis	*Staff Surgeon* Jo
Capt. A. Dalgetty	*Apothecary* P.
Paymaster . . Henry Cuyler, Esq.	*Dep. Purveyor* G
Princ. Med. Off. James Forbes, *M. D.*	

Superintendent of the Cavalry Riding Establishment. . . . . Lieut. Co

Assistant . . . . . Capt. Jar

Principal Vet. Surg. to Regts. of Cav. . . . . . Edward C
Provost Marshal Gen. to the Army . . . . . John Hic
Do. to the Life and & Foot Gds. & Prison for Deserters Thomas E
Surgeon to do. . . . . . Thomas E

STAFF OF SCOTLAND.

General Officer.	Station.	Aide de Camp.
M. Gen. *Sir* T. Bradford, *K.C.B.*	Edinburgh	Bt. Major Rainey, 55 F
	Glasgow	

Dep. Adj. Gen. . . Col. *Sir* G. H. B. Way, † h.p.	*Bagg. Mast. & Insp.*
Dep. Qua. Mas. Gen. Col. *Sir* Ja. Douglas, *K.C.B.*	*Dep. Judge Adv.* . .
Military Secretary Bt. Maj. *Ld.* R. Kerr, h. p.	

Recruiting District.

Paymaster . . J. Flynn . . . . *Edinbur*

Glasgow.	*Insp. F. Off.* . Lt. Col. Hastings *Adj.* Wm. Deans, *Lt.* 24 Dec. 96 *Staff Surgeon* Colin Dakers	*Glasgow continued.*

Digitized by Google

Commander of the Forces	Gen. Rt. Hon. Sir Hew Dalrymple, K.C.B.	Lieut. Col. Thursday, † D.	*Aides de Camp.*
	Lieut. Gen. Rt. Hon. Sir Hew Dalrymple, G.C.B. & K.C.	Capt. Hartopp, h. p.	
		Bt. Maj. Morse, h. p. 12 Lan.	
Military Secretary	Lieut. Col. T. S. Sorell, h. p.		
Assistant do.	Lieut. M'Mahon, h. p. 62 F.		

ADJUTANT GENERAL'S DEPARTMENT.

At Head Quarters—Dublin.		*In Districts.*	
Adj. Gen.	M. Gen. *Lord* Aylmer, *K.C.B.*	*As. Adj. Gen.*	Lt. Col. Turner, h. p. . Cork
Dep. Adj. Gen.	Col. Thornton,† h. p.	*Do.*	Lt. Col. D'Arcy, h. p. . Armagh
Prin. As. Adj. Gen.	Col. O'Brien, h. p.	*Do.*	Col. Wooldridge, h.p. Athlone
Dep. As. Adj. Gen.	Capt. Craig, h. p.	*Do.*	60th, Col. Grore, h. p. Dublin

QUARTER-MASTER-GENERAL'S DEPARTMENT.

At Head Quarters—Dublin.		*In Districts.*	
Quar. Mast. Gen.	Lt. Gen. *Sir* George Airey	*A. Q. M. Gen.*	52d Colonel *Ld.* Gromsby Armagh
Dep. Qua. M. Gen.	Col. S. Brown, h. p.	*Do.*	Lt. Col. Riddell . . . . Dublin
As. Qua. M. Gen.	Col. R. Owen, h. p.	*Do.*	62d Lt. Col. *Sir* C. Broke, *K.C.B.* Cork
		Do.	1st Lt. Col. J. French . . . . Athlone

DISTRICTS.

Districts.	General Officers.	Stations.	Aides de Camp.
Leinster.	M. Gen. 8th *Sir* G. Grant, *K.C.B.*	Dublin	Lt. *Earl of* Erroll, 19 Lan.
	M. Gen. Wulff, R. Art. . . .	Dublin	Lieut. Wulff, R. Art.
Ulster.	Maj. Gen. Egerton	Armagh	27th Bt. Maj. E. Kelly, h. p.
Munster.	Maj. Gen. *Sir* J. Lambert, *K.C.B.*	Cork	Lieut. Uniacke, h. p.
Connaught.	M. Gen. 9th Sir John Elley, *K.C.B.*	Athlone	Bt. Maj. T. Reed, h. p.

Recruiting Districts.

Districts.		Districts.	
Northern.	*Insp. F. Off.* . Maj. N. Hamilton	Southern.	*Insp. F. Off.* . Col. G. Middlemore
	Adj. Tho. Shields, *Ld.* 3 Aug. R.		*Adj.* Tho. Hill, *Ld.* 43 Ma.
Head Quarters,	*Paymaster* . . Nich. Maunsel	*Head Quarters,*	*Paymaster* . . F. Wemyss
Newry.	*Surgeon to the Forces* } J. R. J. Browne	*Cork.*	*Surgeon to the Forces* } J. V. Thompson
	Superintending Officers.		*Superintending Officers.*
	Lt. Middleton, 34 F. *Belfast*		Lieut. Powell, 57 F. *Cork*
	Lt. Reynolds, 59 F. *Enniskillen*		Lt. Harris, 93 F. *Limerick*
	Lieut. Drewe, 97 F. *Newry*		Lieut. Peyton, 5 D. *Killarney*
	Lieut. M'Leod, 6 F. *Armagh*		
Centre.	*Insp. F. Off.* . Lt. Col. Hart		
	Adj. F. Maghie, *Ld.* 90 Cam.		
Head Quarters,	*Paymaster* . . H. J. Reynett		
Dublin.	*Surgeon to the Forces* } Thos. Brown		
	Superintending Officer.		
	Lieut. Fiott, 77 F. *Dublin*		
	Lt. Ridgway, Rif. Br. *Ballinasloe*		
	Lieut. Jenkins, 12 F. *Cavan*		

Staff of Ireland.

Aides de Camp to His Excellency the Lord Lieute

Major Disbrowe, Gren. Gds.
Major *Hon.* A. de Ros, h.p. 22 Dr.
Capt. *Hon.* O. Bridgeman, h.p. Gren. Gds
Capt. *Hon.* G. Anson, 3 F. G.
Lieut. Wrottesley, 16th Lancers
Lieut. Col. *Lord* A. Hill, 2 Dr.

Extra Aides de
Major *Sir* S. Bruce, *Bt.*
Capt. *Hon* F. Stanhope,
Capt. Miller, R. Art.
Lieut. O. Felix, Ride Bri

Commissariat Department.

Commissary General . . . Colonel Charles Handfield 2 Jan

Acting Dep. Com. Gen. W. Webb 16 N. 1807 *Dublin*
Assist. Com. W. Henderson 1 Jan. 1798 *Omagh*
Jas. Goldrisk do. *Clonmel*
W. Hannagan 24 May *Cork*

Assist. Com. John Grant, 1
T. Gelston 25 J
W. Maturin 25
N. Malassez 3

Medical Department.

Director General and Chief of the Department . . . George Renny, *M*
Secretary . . . Mathew Tod Byrne, Esq. Dublin.
Agent, William Newton, *Esq.* Dublin.

Physician General.
John Cheyne 7 Oct. 1820 *Dublin*

Surgeon General.
Philip Crampton, *M.D.* 10 June 1813 *Dublin*

Deputy Inspectors.
R. M. Peile, *M.D.* 25 Sept. 1803 *Dublin*
Jas. Pitcairn, *M.D.* 22 Oct. *Cork*
William Comins 8 Dec. *Athlone*

Surgeons.
Edw. Eagle, *M.D.* 13 May 1798 *Clonmel*
Samuel Banks 20 June *Cork*
Joseph Stringer do. *Dublin*
Henry Purdon, *M.D.* do. *Belfast*
Peter Ormsby 5 Jan. 1804 *Limerick*

Assistant Staff S
Wm. H. Hume, *M.D.* 13 July
John Simpson 25 July 1
Tho. Brisbane, *M.D.* do.
David Rees do.
John Ligertwood do.

Apothecar
Edward O'Brien 20 June

Deputy Purv
Hugh Power 12 June

Hospital Assi
Wm. S. Sheill 25 June

Military Departments.

CHIEF SECRETARY'S OFFICE, *Dublin Castle.*
First Clerk . . . . Edward Connor, *Esq.*

MUSTER OFFICE—*Dublin Castle.*
Muster Mast. Gen. and Clerks of the Cheque . . . . *Rt. Hon.* Col. Wm. Bagwell / *Lord* Hen. Seymour Moore
Deputy do. . . . . Mathew Handcock, *Esq.*

MILITARY ACCOMPTS OFFICE,— *Upper Merrion Street, Dublin.*
Commissioners . Colonel Tho. Brownrigg / Robert Barry, *Esq.* / Dugald Campbell, *Esq.*
Secretary . . . . . Brook Taylor Ottley, *Esq.*

BOARD OF GENERAL OFFICERS.
Secretary . . . . . William Meeke, *Esq.*
Dep. do. . . . . . Edward Connor, *Esq.*
Office—*Dublin Castle.*

JUDGE ADVOCATE GEN *Dublin.*
Dep. Judge Adv. . R. G. L
Provost Marshal . Lieut. H

Comm. of Hiberian School . . . Major
Garr. Brig. Major . Bt. M

Agents for Half-pay Officers . . . Franc / Thom
Office—*No.* 7, *Ellis's*

Agent for Officers' Widows' Pensions . . . W. C
Office—*Bachelor's W*

Agent for the Transmission of Deserters . . . Thom
Office—*Dublin*

For BARRACK DEPARTMENT of IRELAND, vide Pag

MEDITERRANEAN.
(Gibraltar excepted.)

			Aides de Camp.
Commander of the Forces	Lt. General *Rt. Hon. Sir* Tho. Maitland, *G.C.B.*	*Corfu*	Capt. P. Edwards, 73 F. Capt. *Hon.* R. P. Arden, 31 F. Lieut. *Lord* Bingham, 8 F. Lieut. Beauclerk, 27 F.

Military Secretary Colonel James Maitland, h. p.

Stations.	General Officers.		Aides de Camp.	Majors of Brigade.
Malta.	M.Gen. *Sir* Manley Power *K.C.B.*		Lt.Col. Balneavis, 27F.	Capt. N. Browne, h. p.
Ionian Islands.	M.Gn. *Sir* F. Adam, *KCB*		Capt. Rudsdell, 10 F.	Capt. Gilbert, 28 F.
Dep. Adj. Gen. Lt. Col. G. E. Raitt, h. p.	*Malta*	*Insp. F. Off. of Militia*	Colonel Robert Travers Lt. Col. Charles Napier Lt. Col. H. G. E. V. Graham Lt. Col. John T. Fane	
Dep. As. Adj. Gen.			Capt. Krumm	
Dep. Q. M. G. Lt. Col. W. L. Herries . . .	*Corfu*		Capt. Knox	
Dep. As. Do.			Capt. H. Heathcote	
Dep. Judge Adv. Lt. Col. *Sir* Fred. Hankey, h. p.		*Sub Inspect.*	Bt. Maj. Oct. Temple	
			Capt. John Macphail	
			Capt. J. Loraine White	

GIBRALTAR.

General Officer.	Aide de Camp.	Major of Brigade.
Lieutenant Governor. General *Sir* George Don, *G.C.B.*	Bt. Maj. A. G. Campbell, 26F. Lieut. Budgen, h. p. R. Eng.	
Mil. Sec. Bt. Maj. Marshall, 14 F.	*Dep. Judge Adv.* F. S. Larpent, *Esq.*	*As. Bar. M. G.* Lt. Col. J. Utterton
Town Maj Maj. J. J. Fraser late 7 R V B		*Barr. Mast.* Richard Hockings
Town Adj. Lt. Arch. Campbell, h. p.	*Gar. Q. M.* Lieut. J. Stevenson	Robert Metcalfe

CANADA.

General Officers.	Aides de Camp.	Majors of Brigade.
Capt. Gen. & Gov. in Chief. Lt. Gen. *the Earl of* Dalhousie, *G.C.B.* *Quebec*	Lt. Col. Forrest, h. p. 34 F. Capt. W. Hay, 12 R. Lanc. Ensign Maule, 79 F. *extra*	
M.Gen. *Sir* P. Maitland, *KCB.* *York*	Bt. Major Hillier, 74 F.	Bt. Major Shekleton, h. p. Bt. Major Loring, 76 F.
Dep. Adj G. L. Lt. Col. Harvey, h. p.	*Dep. Q. M. G.* Lt. Col. Cockburn, h. p.	*D. B. Mas Gen.* P. Van Cortlandt,
A. Adj. Gen. Bt. Lt. Col. Foster, h. p.	*A. Q. M. G.* Lt. Col. Lightfoot, h. p.	*Esq.*
Milit. Sec. Col. H. C. Darling, h. p.	*D A Q M. G.* Cap. Fowler, h. p. 104 F.	
Assist. do.	*Do.* . . Capt. Dickson, h. p.	

NOVA SCOTIA & Dependencies.

General Officers.	Aides de Camp.	Major of Brigade.
Lt. Gen. *Sir* Jas. Kempt, *GCB.* *Halifax*	Bt. Maj. *Hon.* C. Gore, 85F. Ensign *Lord* F. Lennox, 62F.	Bt. Maj. Bazalgette, h. p. 98 F.
M. Gen. G. S. Smyth, *New Brunsw.*	Capt. Shore, h. p.	
Milit. Sec.	*Halifax*	*Insp. F. Off.* Lt. Col. P. Wodehouse, h. p.
Dep. Adj. Gen. Lt. Col. H. B. Harris, h. p. 85F.	*Do.*	*of Militia* Lt. Col. Fra. Russell
Dep. Q. M. G. Lt. Col. W. Beresford, h. p. 31 F.	*Halifax*	*Fort Major* Ens. R. Green, h. p. *Newfoundl.*
		Dep. Bar. M. G. Capt. W. Goddard

BERMUDA.

Commanding Officer.	
Lieut. Col. Gallie, 60 F.	

WEST INDIES.

General Officers.	Aides de Camp.	
Commander of the Forces.	{ Capt. Spinks, 4 F.	
Lt.Gen. *Sir* Henry Warde, *K.C.B.*	{ Capt. Dixon, h. p.	
Barbadoes	{ Bt. Maj. Fletcher, 4 F.	
M.Gen. *Sir* F.P. Robinson *Tobago*	Ensign Robinson, 5 F.	
M. Gen. J. Murray *Demerary*	Lieut. Hammill, 21 F.	Capt.
M. Gen. P. Riall *Grenada*	Bt. Major Sweeney, 62 F.	
M. Gen. Mainwaring *St. Lucie*	Lieut. Mainwaring, 51 F. . . .	
Antigua	. . . . .	Capt.
Trinidad	. . . . .	Capt.
Barbadoes	. . . . .	Capt.

Mil. Sec.	Cap. W. E. Grant, h.p.	*Barbadoes*	*D.A.Q.M.G.*	Cap. Brere
As.Mil. Sec.	Lt. Halfhide, 1W.I.R.	*Do.*		Cap. Killik
D.As.M.Sec.	Lieut. O'Keeffe, 35 F.	*Do.*		Capt. De
Dep.Adj.G.	B.Lt.Col. S.Berkeley, 16F.	*Do.*		Lieut. M
As.Adj.Gen.	Major J. Anton, 35 F.	*Do.*	*Dep.J. Adv.*	M. Coulth
Dep. As.do.	Lieut. T. Smith, h.p.	*Do.*	*Fort Adj.*	Lt. Wigle
	Lieut. Young, h. p.	*Do.*		Lieut. C.B
Dep.Q.M.G.	L.Col. S.T. Popham, 24 F.	*Do.*		Lieut. Cla
As.do. . . .	Lt. Col. Walker, h.p.	*St.Lucia*		Lieut. Wi
Do.	Major Cassidy, 1W.I.R.	*Trinidad*		Lieut. O'I
D.A.Q.M.G.	Major Watts, h. p.	*Antigua*		Lieut. Bro

JAMAICA.

General Officers.	Aides de Camp.	
M. Gen. Conran (*Lt.Gov.*) . .	{ Capt. Edwards, h. p.	Capt. N
	{ Lieut. Ross, 50 F.	
Dep.Adj.Gen. Lt.Col. Bowles, Coldst. G.	*Dep.Q.M.G.* Lt.Col. Couper, 92 F.	*Mil. Se*

BAHAMAS.

Commanding Officer.	
Lt. Col. Price, 58 F.	

HONDURAS.

Commanding Officer.			
Lt.Col. G. Arthur, h.p. Yk. Cha.			

Digitized by Google

EASTWARD.

Governor General and Commander in Chief	General The Marq. of Hastings, K.G. G.C.B.	*Aides-de-Camp* Major Stanhope, h. p. 79 F. Capt. Dwyer, h. p. 84 F. Lieut. Cole, 12 Light Dns.

Presidencies.	General Officers.	Aides de Camp.	Majors of Brigade.
Bengal.	M. Gen. L. Smith . . . . M. Gen. Dalzell	Capt. Place, 53 F.	Bt. Maj. Bristow, h.p. 34 F.
Madras.	Gen. *Sir* A. Campbell, *Bt.* *K.C.B.*	Bt. Maj. Molloy, 19 F. Lieut. Cannon, 89 F.	
	M. Gen. Sewell . . . . M. Gen. Pritzler		
Bombay.	Lt. Gen. *Hon. Sir* C. Colville, *G. C. B.* † M. Gen. Reynell	B. Maj. Jackson, 6D. Gds. Lieut. Meade, 88 F.	Capt. Moore, 65 F.

Bengal.	*Madras.*	*Bombay.*
Mil. Sec. Lt. Col. Macra, 1 F. *Adj. Gen.* Col. *Sir* Tho. M'Mahon, *Bt.* 17 F.	*Mil. Sec.* . . Capt. Wood, 2 F. *Dep. Ad. Gen.* L. Col. Murray, † 8 L. D. *Dep. Q.M. Gen.* Lt. Col. R. Torrens, † 63 F.	*Mil. Sec.* Lt. Col. Blair, 67 F.
Q.M. Gen. Col. *Sir* S. F. Whittingham, *Kt.* † h. p. *As. Adj. Gen.* Bt. Maj. Croker, 17 F.	*Dep. Judge Adv.* Maj. Barrow, 69 F.	

CAPE of GOOD HOPE.

General Officers.	Aides de Camp.	Major of Brigade.
Governor. Gen. *Lord* Cha. H. Somerset	Bt. Maj. Rogers, 18 F. Capt. Somerset, 7 Dr. G.	Capt. O'Reilly, h. p. 61 L. Dr.
Mil. Sec. B. Maj. Rogers, 18 F. *D.A.G.* B. Maj. Blake, h. p. Cape R. *D.Q.M.G.* Lt. Col. Bell, † h. p.	*Dep. Bar. M.G.* *Assist. do.* Lt. Hanson, h. p. Cape R. *Do.* Capt. Ebhart, 72 F.	

CEYLON.

General Officers.	Aides de Camp.	Majors of Brigade.
Governor. Lt. Gen. *Hon. Sir* Edw. Paget, *G. C. B.* M. Gen. *Sir* E. Barnes, *K. C. B.*	Capt. Champagne, 20 F. Lieut. Semple, 28 F.	
Military Secretary Lt. Col. G. Marley † h. p. *Dep. Adj. Gen.* . . Lt. Col. Walker 59 F.	*Dep. Q. M. Gen.* . Lt. Col. Hardy, h. p. 19 F. *As. Qua. Mas. Gen.* Maj. Fraser, 1 Ceylon Reg.	

WESTERN COAST OF AFRICA.

Governor and Commander.		Major of Brigade.
M. Gen. *Sir* Cha. MacCarthy, h.p.	. . . . .	Capt. J. Chisholm, 2 W. I. R.

Digitized by Google

ISLE OF FRANCE.

General Officer.	Aide de Camp.	M
M. Gen. Darling	Capt. Ford, Colonial Cor. Lieut. Brough, 56 F. *extra*	Bt. Maj.

Dep. Adj. Gen. . . . Colonel Lindsay, h. p.	*Military Sec.* . . . Lt. Co
Dep. Qua. Mast. G. Colonel Nesbitt, h. p.	*Mil. Aud. Gen.* . . Capt.

ST. HELENA.

General Officers.	Aides de Camp.	Ma
Brig. Gen. J. P. Coffin	. . . . .	Capt. Ha
Mil. Sec. Lieut. Col. Gorrequer, 18 F.		

NEW SOUTH WALES.

M. Gen. *Sir* Tho. Brisbane, *KCB.* | Lieut. Fennell, h. p. 48 F. | Capt. Ov

Digitized by Google

Commissariat &c.

Commissaries General.

Gabriel Wood	do.	8July	1808
Peter Tarleton	do.	19July	1810

Deputy Commissaries General.

R. J. Routh	do.	9Mar.	1812
David Allan	do.	25Dec.	1813
George Palmerum	do.	25do.	do.
T. P. Escombe	do.	13July	do.
Frederick Drennan	do.	28Apr.	1814
J. W. Brine	do.	3Aug.	do.
E. P. Coote	do.	4do.	do.
William Wemyss	do.	25Dec.	do.
David Elliot	do.	20Oct.	1816
William Robert Elliot	do.	do.	do.
Francis W. Haden	do.	do.	do.
William Brown	do.	31July	1817
A. Somerville	do.	do.	do.
Richard Barney	do.	do.	do.
Tupper Carey	do.	do.	do.
John Forbes	do.	do.	do.
P. C. Le St. Remy	do.	do.	do.

Assistant Commissaries General.

William Lane	do.	29Nov.	1813
Thomas Winter	do.	do.	do.
Ralph Reggerson	do.	31Mar.	1814
W. Hewetson	do.	do.	do.
J. M. Cobb	do.	2May	do.
James Laidley	do.	1July	do.
J. S. Dobree	do.	do.	do.
Thomas Price	do.	do.	do.
George Moore	do.	25Sept.	do.
John Coffin	do.	1Nov.	do.
John Lawrence	do.	do.	do.
Martin Bossiter	do.	do.	do.
Denzil Ibbetson	do.	25Dec.	do.
William Cumming	do.	do.	do.
George Head	do.	do.	do.
Henry James Wild	do.	4May	1815
Joshua Brook	do.	29Oct.	1816
David Gardiner	do.	do.	do.
William Miller	do.	do.	do.
John Bagley	do.	do.	do.
Hugh Mill	do.	do.	do.
F. Fowler	do.	do.	do.
Alfred Mahle	do.	do.	do.
Richard Williams	do.	6Nov.	do.
John Hare	do.	20Dec.	1819
John Smith	do.	30Apr.	1821
Charles Coombs	do.	19July	do.
Edward Wood	do.	do.	do.
Patrick Davidson	do.	do.	do.
Thomas White	do.	do.	do.
W. H. Whately	do.	do.	do.
Daniel Carney	do.	do.	do.
George Bagwell	do.	do.	do.

Deputy Assistant Commissaries General.

John Lewis	do.	20Nov.	1810
Joseph Colesple	do.	24Apr.	1811
F. W. Taylor	do.	29Apr.	1813
Richard Green	do.	23May	do.
Lovell Pennell	do.	do.	do.
J. B. Knight	do.	do.	do.
Henry Hendy	do.	25do.	do.
John Tench	do.	do.	do.
J. K. Macbreedy	do.	do.	do.
Ja. Thompson	do.	do.	do.
Robert Allsopp	do.	2Nov.	do.
W. H. Robinson	do.	do.	do.
T. H. Thomson	do.	do.	do.
Samuel Cuming	do.	8Dec.	do.
Thomas Hill	do.	11do.	do.

William Hall	do.	25Dec.	1813
John Radford	do.	do.	do.
Nathan Jackson	do.	do.	do.
John B. Price	do.	do.	do.
Samuel Tuffy	do.	do.	do.
James Cooper	do.	do.	do.
Charles Clarke	do.	15Dec.	1814
Duncan Mednab	do.	3Feb.	1815
John Schmeltzer	do.	do.	do.
William Caldell	do.	do.	do.
Keith Stewart	do.	do.	do.
Henry Ward	do.	25do.	do.
William Green	do.	6Mar.	1816
Robert Cotch	do.	24do.	do.
Wm. Barnes	do.	14Apr.	do.
Archibald Middel	do.	26do.	do.
Wm. Thompson	do.	1May	do.
T. A. Stayner	do.	do.	do.
W. S. Lukin	do.	24do.	do.
Thomas Lake	do.	25do.	do.
William Tronson	do.	28do.	do.
Chas. Blackstar	do.	29July	do.
Wm. Yeamish	do.	4Sept.	do.
Mich. Bailey	do.	do.	do.
John Finlay	do.	do.	do.
J. S. Jones	do.	16do.	do.
Alexander Trotter	do.	27Oct.	do.
T. W. Ramsay	do.	25Nov.	do.
John Leggatt	do.	do.	do.
Edw. S. Baynes	do.	16Dec.	do.
William Bailey	do.	10Jan.	1817
John Planner	do.	25do.	do.
C. W. Beverley	do.	do.	do.
William Cordeaux	do.	do.	do.
Geo. Hull	do.	do.	do.
Ernest Eyl	do.	do.	do.
Thomas Nugent	do.	do.	do.
James Wickens	do.	5Feb.	do.
Rob. Grindlay	do.	11do.	do.
Geo. Swinney	do.	25do.	do.
George Withers	do.	11Mar.	do.
T. Wetherall	do.	24do.	do.
E. P. W. Steinkopff	do.	31do.	do.
W. Broughton	do.	15Apr.	do.
Wm. W. Yeates	do.	30do.	do.
Ens. R. Stone	do.	do.	do.
George Hayward	do.	2May	do.
Geo. Elliot	do.	do.	do.
Andrew Chalmers	do.	4do.	do.
Wm. Bowman	do.	31do.	do.
James D. West	do.	do.	do.
James Slade	do.	do.	do.
W. J. Greig	do.	13do.	do.
Thomas Arnold	do.	20do.	do.
John Ashworth	do.	31do.	do.
Sir J. Murray, Bt.	do.	7June	do.
John Jarvis	do.	4July	do.
James Bishop	do.	do.	do.
George Pidcock	do.	15do.	do.
J. Lindsay	do.	do.	do.
Charles Thornton	do.	do.	do.
Robert Lindsay	do.	do.	do.
William Plant	do.	8Sept.	do.
Benj. Robinson	do.	do.	do.
Chs. Graham	do.	do.	do.
F. T. Billings	do.	9do.	do.
H. G. Darling	do.	7Oct.	do.
John Daniel	do.	do.	do.
William Ross	do.	4Nov.	do.
Oliver Goldsmith	do.	9Dec.	do.
William Low	do.	do.	do.
Robert Lee	do.	25do.	do.
Louis Donatti	do.	do.	do.
A. J. Nightingall	do.	do.	do.
Joseph Vertannion	do.	do.	do.
James Hothe	do.	do.	do.
George Stevens	do.	do.	do.
William Stevens	do.	do.	do.
John Edye	do.	do.	do.
John George Eyl	do.	do.	do.
Thomas Seobell	do.	do.	do.

Josiah Pryce	do.	4Nov.	1815
Chs. Edward Mott	do.	do.	do.
J. W. Reed	do.	22Oct.	1818
George Meldrum	do.	do.	do.
William Pitt	do.	do.	do.
Thomas Duke	do.	do.	do.
Frederick Hilton	do.	do.	do.
Thomas Hall	do.	do.	do.
Thomas Bowles	do.	do.	do.
Thomas Cooper	do.	do.	do.
Thomas Tuffy

William Hall	25Dec.1814	*Bahamas*	Josiah Pryce
John Radford	do.	*Honduras*	Cha. Edward Monk
Nathan Jackson	do.	*London*	T. R. Mitchison
John B. Price	do.	*Gibraltar*	R. H. Dee
Samuel Tubby	do.	*Canada*	J. W. Reed
John Cooper	do.	*Mauritius*	George Maclean
Robert Johnstone	do.	*Cape of G. H.*	William Fletcher
Thomas Rae	do.	*Canada*	Henry B. Bowerma
Samuel Petrie	do.	*Ionian Islds.*	William Milliken
E. A. Hoffay	do.	*London*	Sylvester O'Hallora
Peter Roberts	do.	*New So. Wales*	William Howe
Henry Bowers	do.	*Canada*	Thomas Stickney
Thomas Bunnett	do.	*Jamaica*	Frederick Montgom
Wm. R. Whitefoord	do.	*Cape of G. H.*	William Pulsford
Augustus G. Faxardo	do.	*Grenada*	William Dilke
Tho. Walker	do.	*New S. Wales*	H. E. Head
W. H. Louis	do.	*Ionian Islds.*	George C. Sanford
Colin Miller	do.	*Canada*	John Clements
James Wilson	do.		Isaac Blackburne
Benjamin Smith	25Apr.1815	*Heligoland*	Amos Lister
Cha. Wemyss	do.	*Dominica*	Charles Howard
George Bodley	do.	*Trinidad*	John Bland
John Craig	do.	*Cape of G. H.*	William R. Eppes
Henry George Grey	do.	*Canada*	Robert Corlett
William Greig	do.	*Do.*	Charles Bridgen
Charles Morgan	4May	*Canada*	George Adams
Kenneth Cameron	do.	*Gibraltar*	Henry Ashton
John Westbrook	do.	*Canada*	Joseph Hazard
G. F. Haversaat	do.	*West Indies*	William Stanton
J. P. Marter	do.	*Nova Scotia*	James Bond Grist
Thomas Fraser	do.	*West Indies*	James Lucas Thom
John Lloyd	8June	*Cape of G. Hope*	Henry Laurie
John Lewis	18July	*Jamaica*	John Richard Comp
			Charles Swain

Commissariat of Accompts.

Commissary General.

Ja. Dickens	19July1821	*London*

Deputy Commissaries General.

Joseph H. Adams	4May1813	*Canada*
B. F. Telfer	23Dec.1814	*Malta*
Edward Dance	22Oct.1816	*West Indies*

Assistant Commissaries General.

William Mackay	23Feb.1813	*Barbadoes*
J. Woodhouse	1Oct.	*Malta*
J. S. Eschauzier	do.	*Gibraltar*
John Spurrier	1July1814	*Malta*
Wm. H. Snelling	25Dec.	*Canada*
William Hayward	22Oct.1816	*Cape of G. H.*
Henry Bashett	do.	*Barbadoes*
William Lithgow	do.	*Mauritius*
Adolp. Vieth	19July1821	*Nova Scotia*

Deputy Assistant Commissaries General.

Wm. Jennings	2Mar.1812	*Canada*
Wm. Furmidge	30do.	*London*
C. Ragueneau	2Jan.1813	*Corfu*

William Duke		
J. Woolrabe		
William Coates		
Wm. Downes		
John Lane, jun.		
John H. Allsupp		
Edward Case		
John Irvine		
Alexander Grant		
James Mason		
Robert Chartres		
Wm. Condamine		
Joseph Charlier		
John Jennings		
Charles Hambly		
Charles Tidmarsh		
Abraham Nicholls		
Henry B. Deakins		
Samuel Carr		
Joseph Steers Brow		
Tho. Davis Knight		
Augustus Murton		

Blue—Facings Black Velvet—Embroidery G

Digitized by Google

Director General. Sir James M'Grigor, *M. D.* 1[illegible]1818
Principal Inspector William Franklin, *M. D.* 12July 1810
Secretary Samuel Reed, Esq. [illegible]
Office, No. 7, Barkeley-street, Piccadilly.
Agent, Mr. Window, No. 9, Craig's Court.
Do. to Foreign Medical Officers, Mr. [illegible]
Inspector
John Wright, *M. D.* 16Jan.1800
L. Pegart, *Local Rank* 13Mar.1824

Deputy Inspectors.

W. A. Burke, *M. D.* 23Aug.1807 *Mauritius*
(Insp. 17th July, 1817.)
John Webb, *M. D.* 23May 1811 *C. of G. Hope*
(Insp. 26th Nov. 1818.)
Alex. Menzies, *M. D.* 3Aug.1815 *Barbadoes*
John Hennen, *M. D.* 7Sept. *Mediterran.*
John Eity, *M. D.* 14do. *Edinburgh*
James Sinclair, *M. D.* 18Jan.1816 *Nova Scotia*
W. W. Fraser 18July 1817 *Gibraltar*
Chas. Farrell, *M. D.* 9Oct. *Ceylon*
Jacob Adolphus, *M. D.* 25Nov. 1819 *Jamaica*
A. Nicoll, *M. D.* (*Local Rank*) 19Oct. 1820 *Africa*

Physicians.

Jos. Adams, *M. D.* 16July 1805 *Mediterran.*
James Kelso, *M. D.* 4Nov. 1812 *Chatham*
(Dep. Insp. 28th Oct. 1817.)
John Dwyer, *M. D.* 14Feb. 1813 *Ceylon*
G. C. Deneeke, *M. D.* 17June *Isle of Wight*
(Dep. Insp. on the Coast, only 22d Feb. 1816.)
Hugh Rose, *M. D.* 7Sept. *Barbadoes*
Theodore Gordon, *M. D.* do. *London*
(Dep. Insp. 26th Nov. 1818.)
Tho. Short, *M. D.* 30Nov. *St. Helena*
James Weir, *M. D.* 12Aug. 1819 *Jamaica*
James Arthur, *M. D.* 29Mar. 1821 *Canada*

Surgeons.

G. R. Baines 29Mar. 1801 *Coventry*
(Dep. Insp. 17th July, 1817.)
Stephen Panting 25May 1804 *Tobago*
J. Thomas 2June *Zante*
G. E. Griffin 23June 1808 *St. Kitts*
Edward Doughty 6Apr. 1809 *Barbadoes*
John Glasco 29June 1809 *St. Lucia*
J. Q. Short 17Aug. *Canada*
M. A Burmester, *M. D.* 4Jan. 1810 *Isle of Wight*
John Walker 24Jan. 1811 *Demarara*
(Dep. Insp. 21st May, 1819.)
Thomas Duncan 5Aug. *Halifax*
(Dep. Insp. 17th July, 1817.)
James Sharp 26Sept. 1811 *Trinidad*
Alexander Boyle 19Mar. 1812 *New Brunswick*
Charles Collier 4June *Ceylon*
William Hill 3Sept. *Gibraltar*
(Dep. Insp. 17th July, 1817.)
William Stewart 10Sept. 1812 *Canada*
Owen Lindsay 5Nov. *Mediterranean*
Rob. Hartle 23Jan. 1813 *Antigua*
John Murray 9Sept. *Cape of G. H.*
Colin Dakers do. *Glasgow*
James Elliot 14Oct. *Barbadoes*
Hen. Marshall 21Dec.
Edward Dow 17Mar. 1814 *Dominica*
R. J. G. V. Millingen, *M. D.* 26May *Bahamas*
John Williams do. *Bermuda*
Fred. Loinsworth 7July *Grenada*
Patrick Hughes, *M. D.* 28Sept. *Berbice*
Alexander Schetky do.

[illegible] 1818
[illegible] 12July 1810
[illegible]
[illegible]
[illegible]

Thomas Alexander	6	Dec.	1813	*Ionian Isles.*
William Parry	20	do.		*Montserrat*
Matthew Niell	10	Jan.	1814	*Canada*
M. M'Dermott, *M. D.*	7	Feb.		*Isle of Wight*
David Ewing		do.		*Antigua*
David M'Gibbon	7	Mar.		*Chatham*
James Arthur		do.		*Barbadoes*
John Crawford		do.		*Ceylon*
Alexander Cumming		do.		*Malta*
Moses White	4	April		*Canada*
William Sutherland		do.		*Isle of Wight*
Daniel Scott	9	Mar.	1815	*Ionian Isles.*
Wm. Cannan	25	do.		*Barbadoes*
Henry James	25	April		*St. Lucia*
John Freer		do.		*Barbadoes*
Jas. Duncanson, *M.D.*	26	do.		*Canada*
William Williams		do.		*Dominica*
Jos. Huey		do.		*Jamaica*
Walter Blake		do.		*Ionian Isles.*
H. G. Parken, *M.D.*	8	do.		*Portsea*
Thomas Lough	12	do.		*Jamaica*
Isaac James		do.		*Africa*
George Home		do.		*Barbadoes*
William Kemlo, *M. D.*		do.		*Cape of G. H.*
Henry Wm. Voysey		do.		*Ceylon*
Dugald Lamont		do.		*Fort George*
Alex. M. Geddes, *M.D.*	19	do.		*Chatham*
Thomas Hall		do.		*Barbadoes*
Cornelius Wood	26	do.		*Do.*
James Robertson		do.		*Jamaica*
James Wilson	3	June		*Grenada*
George Evers		do.		*Ceylon*
Robert Russell		do.		*Ceylon*
William Knott	16	do.		*Ceylon*
John Squair, *M. D.*	24	do.		*St. Lucia*
Peter Lamond, *M.D.*		do.		*Canada*
John Kinnes, *M. D.*		do.		*Mauritius*
Charles Thompson		do.		*Honduras*
Robert Sillery		do.		*Gibraltar*

Wm. Bain, *M. D.*
James Davidson
John Hall
James L. Tighe
John Tennant
Robert Leslie
Archibald M'Isaac
William Wilkins
Pasc Bensa
Michael Gallifet
Alex. B. Morgan
John Thornton
Francis O'Brien
John Bell
Patrick Coleman
George Knox, *M.*
William Balmain
James L. Warren,
George Osborne
Andrew Smith
John Perkins
Wm. P. Birmingha
John Chambers
Daniel J. Stewart
William Charles
James Campbell
JamesCrawford, *M*
William Doherty
George Dartnell
Hugh L. Stuart
John Wilson
James Brydon
Robert Dyce
Cha. C. Hughes, *M D*
Charles Pargeter
Thomas Allan

N. B.—Such Medical Officers as are entitled to have the letters
should make it known through the Director General of the Ar

Digitized by Google

Barrack Departments of England and [illegible]

Barrack Department of Great Britain.

Comptroller . . . George Graham, Esq.
Deputy do. . . . Edw. Boscawen Frederick, Esq.
Accomptant . . . William Hemming, Esq.
Offices, Pall Mall, Scotland Yard, Whitehall.

Assistant Inspectors General.

R. Archdall, *Esq.*
O. Barberie, *Esq.*
Capt. Baddeley . . .
Major Brace . . .
Capt. Nairne . . .
G. Mackenzie, *Esq.*
H. Teesdale, *Esq.*

Barrack Masters.

Adams Samuel . *Hounslow*
Alexander J. . . *Dunbarton*
Amory Tho. *Maj. Sheffield*
Andrew C. . . . *Sheerness*
Baslelgh S. F. . *Stockport*
Bayntun C. *Capt. Brighton*
Beever John . . *Hull*
Benson, C. *Lt. Macclesfield*
Berdmore Tho. *Winchester*
Bowater W. *Maj. Birmingham*
Braybrooke W. . *Manchester*
Brownlie . . . *Hamilton*
Buncombe J. . . *Taunton*
Bygrave G. A. . *Parkhurst*
Caldwell J. . . *Chelmsford*
Carrington W. H. *Isle of Man*
Chaundy J. A. *Cap. Arundel*
Clover J. . . . *Norwich*
Collier R. . . . *Glasgow*
Cooke Rob. . . . *Brecon*
Corbett Wm. . . *Guernsey*
Coriett Tho. . . *King's Mews*
Covell J. . . . *Colchester*
Dewell T. *Lieut. Hasler*

Dowsman F. *Lt. C. Maidstone*
Doyle West. *Capt. Scarborough*
Du Pre J. W. . *Canterbury*
Dumford E. W. *Chatham*
Dusantoy Jas. *Lt. Totnes*
Forbes A. *Major . Stirling Castle*
Forster N. *Lieut. Portsmouth Street*
Fouferton A. . . *Aberdeen*
Gilmore J. A. *Lt. Ayr*
Gledstanes R. . . *Plymouth*
Goodsman John *Hampton Court*
Hamilton Charles *Tower*
Hanmer William *Alderney*
Hay John . . . *Dundee*
Hicky John . . . *Paisley*
Hobbs T. *Capt. . Coventry*
Hughes John . . *Hyde Park*
Hunt W. . . . *Dover Heights*
Jones L. T. . . *Sunderland*
King Joseph . . *Deal (New)*
Kinsey J. . . . *Windsor (Cav.)*
Laye George *Fort Cumberland*
Leake G. M. . . *King Street*
Leroy A. *Capt. . York*
Lempriere S. . . *Jersey*
Little Geo. *Lieut. Carlisle*
Lopez Da. . . . *Berwick*
Luke Samuel . . *Burnley*
M'Donald W. . . *Berkhill*
——— J. . . . *Edinburgh*
Mackenzie Alan *Hilsea*
Mauby G. W. *Capt. Yarmouth*
Mac Dougall D. *Fort William*
Manford W. . . *Fort George*

Marshall R. . . . *Medway*
Mennie Rob. . . . *Dartmoor*
Morrah W. . . . *Tower Post*
Mowatt [illegible] *Capt. Perth*
Mowatt R. *Capt. Berwick*
Nelson W. . . . *Weedon*
Nicholl *Lieut. Lewes Castle*
Oliver *Capt. Pendennis Cas.*
O'Oliver John . . *Perth*
Palmer G. . . . *Hurstville*
Peirce Jas. . . . *Deptford*
Pitman Henry . . *Dover (Old)*
Rodber Thomas *Weymouth*
Rollo John . . . *Perth*
Roope Geo. . . . *Ipswich*
Roughead J. . . . *Piershill*
Sheldon J. *Capt. Hastings*
Shepp W. . . . *Deal (Old)*
Sly Richard . . . *Eastbourne*
Spalding W. R. *Lt. Ft. Augustus*
Suckling W. . . . *Weedon (Inf.)*
Tomkin W. H. . . *Exeter*
Tooze Henry . . . *Dorchester*
Travers Jos. . . . *Portsmouth*
Tregent A. *Cap. Chester*
Tudor James . . . *Chichester*
Vinter G. *Capt. . Gosport*
Walker Peter . *Knightbridge, and Kensington*
——— Samuel *Maher Heights*
Warren R. . . . *Nottingham*
Wathen G. *Lieut. Croydon*
Wellwood A. M. . *Shorncliff*
Whistler W. . . . *Scilly*

Barrack Department of Ireland.

Chief Commissioner and Dep. Barrack Mast. Gen. Lt. Gen. Quin John Freeman
Secretary . . . . . John Hughes, *Esq.*
Supervisor of Accounts . . . Edward Smyth, *Esq.*
Office—*No. 8, Upper Merrion Street, Dublin.*

Superintendent General.
R. O'Callaghan Newenham, *Esqr.*
Inspectors General.
Edward Ingot, *Esqr.*
George Melvin, *Esq.*

Barrack Masters.

Armstrong T. St. Geo. *Athlone*
Bowles Henry . . *Youghal*
Brett Charles . . *Belfast*
Browne Thomas *Galway*
Buchanan Rob. . *Weirpark*
Collis John . . . *Kinsale*
Cornwall Henry *Roscrea*
Costello Chs. *Ballachadereen*
Courtenay T. G. *Dungarvon*
——— Tho. . . *Newry*
Courtney John . *Cappoquin*
Crawford David *Ballyshannon*
Crummer Sam. . *Passagethwn*
Cullen Edw. . . *Castlebaker*
——— *Richmond*
Dunboyne, *Ld.* { *Portobello &*
Recr. Depot
England D. A. . *Clare Castle*
Fleming Arthur *Cavan*
Flinn Joseph . . *Nenagh*
Fortescue Matt. *Dundalk*

Galwey Christ. *Ross Castle*
Gethin W. St. L. *Hughavanagh*
Grace M. J. . . *Waterford*
Harding Wm. . . *Cork Harbour*
Hardy H. W. . . *Rathkeale*
Heath Francis . *Portumna*
Hemmingway Matt. *Limerick*
Hemsworth Wm. *Longford*
Henchy Donat. . *Newbridge*
Hughes H. J. . . *Fethard*
——— James . . *Naas*
Joyce David . . *Donegall*
Irvine Hamilton *Enniskillen*
Irwin Henry . . *Boyle*
——— Arthur . . *Sligo*
Kearney Jas. . . *Armagh*
Kelly Lau. . . . *Ballymena*
Kenny Courtney *Ballinrobe*
——— Robert . . *Bantry, &c.*
Keogh Ignatius . *Cavt.*
King John . . . *Tullamore*
Laffan Joseph . . *Kilkenny*
Langton Amos . . *Buttevant*
Lawe Alexander *Cork*
Magill Wm. . . *Omagh*
Mahon Thomas *Roscommon*
Manifold John . *Leitrim*
Manserch Dan. *Templemore*

Martin Robert *Downpatrick*
M'Farlane F. . *Longford*
M'Intosh D. . . *Glenmalur*
Mocklier Edw. . *Carlow*
Moore Garrett *Carrick on Suir*
Nash Henry . . *Carrickfergus*
O'Flanigan J. E. *Kerney*
Parker R. L. . *Drogheda*
Percy Rev. Carrick on Shannon
Pexton John . . *Mullingar*
Pickpoll Hugh *Swords*
Powell Wm. . . *Strabane*
Power George . *Beerhaven*
Quin William . *Casbel*
Rea John . . . *Derry*
——— Charles . . *Loughwilly*
Ross Thomas . . *Clonmell*
Ryan William . *Castlebar*
Sandford Geo. . *Dublin*
Sargent Henry . *Coher*
Smith Benjamin *Thurles*
Snowe William . *Foxford*
Stanley Sir Edw. *(Dep.) Dublin*
Stokes Oliver . *Tralee*
Studdart Jonas . *Lurgh*
Towell John . . *Wexford*
Warner Henry . *Trim*
White Tho. . . *Cloghnakilty*

Barrack Department of Great Britain.

Barrack Department of Ireland.

Chaplains Department.—Office, No. 2, Great

Chaplain General, The Rev. Archdeacon John

Chapt. to the Forces, and Assistant to the Chaplain General, The

		Chaplains to the Forces.		
Rev. W. W. Dakins	16 Mar. 1810	*London*	Rev. J. L. Mills	
—— M. A. Mackereth	25 D.		—— J. C. Moore	
—— S. Leggatt	31 July 1811	*Portsmouth*	—— MauriceJames	
—— R. Edw. Jones	29 Nov.	*Isle of France*	—— B. B. Stevens	
—— Tho. Ireland	28 Mar. 1812		—— C. J. Lyon	
—— J. T. H. LeMesurier	16 Ap.	*Malta*	—— N. R. Dennis	
—— W. C. Frith	25 June	*Canada*	—— D. Evans	
—— R. G. Curtois	11 Sept.	*Gibraltar*	—— J. S. Pering,	

Paymaster-General's Department.——Office

Paymaster-General . . *Right Hon. Sir* Char
Deputy do. . . . . . Richard Neave, Esq.

Deputy-Paymaster-General.	*Ass. Dep. Paym*
George Ward . . . *Mediterran.*	Joseph Cartwrig
	John Gregory .

Students at the Royal Military Col

Lieut. Tinling . . .	Gren. Gds.	Lieut. Walker	18 Huss.	Li
Lieut. Cranfield	90 F.	Lieut. Gillespie, h. p.	20 L. Dr.	Li
Ensign L. Græme	79 F.	Lieut. Hodgson	5 D. G.	Li
Lieut. T. Reed	12 Roy. Lancers	Lieut. Scott	h.p. 68 F.	Li
Ensign Thomas	54 F.	Lieut. Head	93 F.	Li

Honourable East India Company's Depot and Re

DEPOT.

Commandant . .	Major Edward Hay
Staff Captain . .	Bt. Major H. E. Somerville
Adjutant	Capt. John Macfarlane
Paymaster . . .	Capt. Hodgson
Surgeon	Thomas Ogle

RECRUITING OFFICERS.

Captains	Jas. Murray, 35, Soho Square
	John Pudner
	Richard Grange
	William Marshall

Digitized by Google

COLONIAL DEPARTMENT.

Prin. Sec. of State Earl Bathurst, *K. G.*
Under Secretary Henry Goulburn, *Esq. M.P.*
Private Secretary Charles Greville, *Esq.*
Office, Downing-street.

WAR OFFICE.

Sec. at War *Rt. Hon. Ld. Visc.* Palmerston, *M.P.*
Dep. Sec. at War William Morag, *Esq.*
First Clerk Robert Lukin, *Esq.*
Principal Clerk Richard Brown, *Esq.*
Prin. Sec. to Sec at War Wm. Merry, *Jun. Esq.*

Department of Accompts.

Superintendent of the Current Branch at the Horse Guards . . . } Laurence Sullivan, *Esq.*
Superintendent of Arrear Branch in Duke Street, Westm. . . . } Michael Foveaux, *Esq.*

Judge Adv. Gen. of the United Kingdom } *Rt. Hon.* John Beckett
Deputy Judge Advocate } J. A. Oldham, *Esq.*
Assistant do. do. . . . C. B. Wollaston, *Esq.*
Office, No. 13, Downing-street.

CONSOLIDATED BOARD OF GENERAL OFFICERS,

For the Inspection and Regulation of the Clothing of the Army, the Investigation of Claims for Losses, and for all Duties heretofore performed by the Clothing Board, Board of Cloathing, and other Boards of General Officers.

Field Marshal . . . The Rt. Sir E. Pakenham, *G.C.B.*
Earl Harcourt, *G.C.B. General.*
Sir A. Clarke, *G.C.B.*
Sir G. Harrington
N. Balfour
E. Stevens
Earl Cathcart, *K.T.*
Sir H. Dalrymple, *Bt.*
O. De Lancey
A. Ross
Sir G. Hewett, *K.C.B.*
Sir G. Hawker, *K.C.B.*
E. R. Willford
Earl of Rosslyn, *G.C.B.*
Sir G. Beckwith, *K.C.B.*
E. Lutlow, *G.C.B.*
Hon. E. Finch
R. Wynyard
M. of Anglesey, K.G. & G.C.B.
Sir H. Fane
Sir H. Campbell, *Bt. G.C.B.*
Hon. E. Phipps
W. Carpenter
Sir J. Gregg, *Bt.*
Sir H. Calvert, *Bt. G.C.B.*
Lieut. Generals . . .
Sir H. Oakes, *Bt. G.C.B.*
Hon. H. G. Grey

Sir G. Nayler, *Clarenceux King of Arms.*
Sir G. Beckwith, *K.C.B.*
Sir S. Lushington, *G.C.B.*
Sir W. N. Clinton, *G.C.B.*
Lt. Gen. Coghlan
Sir Hu. Rase, *K.C.B.*
Sir Robert Bolton
Sir W. Assels, *K. C. B.*
Sir G. Cooke, *K.C.B.*
W. Eden
Sir G. T. Walker, *G.C.B.*
Major Generals
D. L. T. Widdrington
Sir W. H. Pringle, *K.C.B.*
F. K. Skinner
G. Gosselin
Sir J. W. Gordon, *Bt. K.C.B.*
R. Darling
E. Barnes
W. Gifford
J. Orde
C. B. Egerton
Sir C. Haskett, *K.C.B.*
Sir T. S. Beckwith, *K.C.B.*
Sir F. Adam, *K.C.B.*

Acting Committee for the Year 1820.
President—Lt. Gen. Maitland
Major Generals . . .
D. L. T. Widdrington | F. K. Skinner
Secretary . . . Henry Ellice, *Esq.*
Office, No. 21, Spring Gardens.

INSPECTORS OF ARMY CLOTHING.

Colonel *Hon.* G. A. C. Stanhope, *C.B.*
Colonel *Sir* R. Carbonell, *K.C.B. & K.T.S.*

INSPECTOR OF REGIMENTAL COLOURS.

Sir George Nayler, Clarenceux King of Arms, Genealogist of the Order of the Bath, and Knight of Hanover, and of the Order of St. Michael and St. George.
Office, Heralds' College, Doctors' Commons.

BOARD OF ORDNANCE.

Master General . . . { Fd. Marshal The Duke of Wellington, *K.G. & G.C.B.*
Lieut. General . . . L. Gen. *Sir* H. Oakes, *Bt. G.C.B*
Surveyor General . . . Lt. Gen. Sir Alexander Bough,
Clerk of the Ord. Robert Ward, *Esq. M.P.*
Prin. Storekeeper . . . Mark Singleton, *Esq.*
Clerk of Deliveries Gen. *Hon.* E. Phipps, *M. P.*
Sec. to the Master Gen. Gen. *Lord* Fitzroy Somerset, *K.C.B. Gren. G. M.P.*
Do. Boards . . . K. H. Crew, *Esq.*
Treasurer . . . . . Wm. Holmes, *Esq. M.P.*
Aide-de-camp to the Master Gen. { Capt. *Hon.* G. Cathcart, *Hus.* Lieut. *Alex.* Greville, *Gren. G.*
Office, Pall Mall.

Insp. Gen. of Fortifications General Gother Mann
Deputy Do. . . . . . Maj. Gen. Rowley
Office, No. 28, Pall-mall.

COMMISSIONERS R. MILITARY COLLEGE

Field Marshal *H. R. H. the D. of York, K.G. G.C.B.—Commander in Chief*
Right Hon. Ld. Visc. Palmerston, *Sec. at War.*
Right Hon. Sir C. Long, *Assistant—Deputy of Exchequer*
Field Marshal *H.R.H. the D. of Cumberland, K.G.*
Field Marshal *H.R.H. the D.* of Cambridge, *K.G.*
Fd. Mar. *H.R.H. the D.* of Gloucester, *K.G. & G.C.B*
Field Marshal The *Duke* of Wellington, *K. G. & G. C. B.—Master Gen. of the Ordnance.*
Field Marshal W. *Earl* Harcourt, *G.C.B.*
General *Earl* of Harrington
General *Bart* Cathcart, *K.T.*
General *Earl* of Rosslyn, *G.C.B.*
General *Sir* Robert Brownrigg, *G.C.B.*
General *Sir* C. Orbell, *Bt. G.C.B.*
General *Sir* H. Calvert, *Bt. G.C.B.*
Lt. Gen. *Sir* H. Oakes, *Bt. G.C.B.* Col. of Ord.
Lt. Gen. *Hon. Sir* Alex. Hope, *G.C.B.*
Lt. Gen. F. Maitland
M. Gen. *Sir* George Murray, *G.C.B.*—*Quarter M. Gen. Sir* J. W. Gordon, *Bt. K.C.B. Qua. Mas. G.*
Maj. Gen. *Sir* Henry Torrens, *K.C.B.*—*Adj. Gen.*
Major General R. Darling
Col. John Macdonald—*Dep. Adj. Gen.*
Col. *Sir* R. D. Jackson, *K.C.B.*—*Dep. Q. M. Gen.*

Secretary, Capt. Carrock, *Adjutant General's Office, Horse Guards.*

COMMISSIONERS R. MILITARY ASYLUM.

Field Marshal *H.R.H. the D.* of York, *K.G. G.C.B.*
Field Marshal *H.R.H. the D.* of Cumberland, *K.G.*
Field Marshal *H.R.H. the D.* of Cambridge, *K.G.*
Fd. Mar. *H.R.H. the D.* of Gloucester, *K.G. & G.C.B.*
Field Marshal The *Duke* of Wellington, *K. G. & G. C. B.—Master-Gen. of the Ordnance*
Right Hon. Lord Visc. Palmerston—*Sec. at War*
General *Earl* of Harrington—*Gov. of Windsor*
General *Earl* of Rosslyn, *G.C.B.*
Gen. *Sir* R. Brownrigg, *Bt. G.C.B.*
Rt. Hon. Sir Chas. Long, *G.C.B.*—*Paymaster Gen.*
General *Sir* S. Hulse—*Gov. of Chelsea Hosp.*
General *Sir* G. Hewett, *Bt.*
General De Lancey
General *Sir* C. Gregg, *Bt.*
General *Sir* H. Calvert, *Bt. G.C.B.*
Lt. Gen. *Sir* J. Doyle, *G.C.B.*
Lt. Gen. *Sir* Hen. Oakes, *Bt. G.C.B.*—*Lt. Col. of Ordnance*
M. Gen. *Sir* G. Murray, *G.C.B.*—*Quar. Mas. Gen.*
Rt. Hon. John Beckett—*Judge Advocate Gen.*
M. Gen. *Sir* J. W. Gordon, *Bt. K.C.B.*—*Qua. Mas. G.*
Maj. Gen. *Sir* Henry Torrens, *K.C.B.*—*Adj. Gen.*
Major General R. Darling
Col. John Macdonald—*Dep. Adj. Gen.*
Col. *Sir* R. D. Jackson, *K.C.B.*—*Dep. Q. M. Gen.*
Bishop of London
Bishop of Winchester
William Merry, *Esq. Dep. Sec. at War*
The Rev. Archdeacon John Owen, *Chaplain Gen.*

THE MOST DISTINGUISHED ORDER OF St. MICHAEL AND S

Instituted by His Majesty, 27th April, 1818, by Letters Pa
for the United States of the Ionian Islands an

GRAND MASTER.

Lieutenant General *Rt. Hon. Sir* Thomas Maitla

COMMANDERS.

Major Gen. *Sir* P. Ross, 75 F.
Lieutenant Colonel *Sir* Frederick Hankey, h. p.

King of Arms of the Order . . . Sir George N
Secretary . . . Lt. Col. Sir Frederick H

ROYAL HANOVERIAN GUELPHI

KNIGHTS GRAND CROSSES.

His R. H. Frederick, *D. of* York, *K.G.& G.C.B.*
His R. H. Ern. *D. of* Cumberland, *K.G.& G.C.B.*
His R. H. Aug. F. *D. of* Cambridge, *K.G.& G.C.B.*
His R. H. Wm. F. *D. of* Gloucester, *K.G.& G.C.B.*
His R. H. Leopold G. F. *Prince of* Saxe Coburg of Saalfeld, *K.G. & G.C.B.*
Alten, M.Gen.C. *Count*, *G.C.B.* late Ger.Leg.
Anglesey, Gen. *the M.of*, *K.G.& G.C.B.* 7Dr.
Asgill, Gen. *Sir* Charles, *Bt.* 11 F.
Bentinck, Lt.Gen. *Lord* Wm. *G. C. B.* 11 Dr.
Beresford, Lieut. Gen. *Lord*, *G. C. B.* 69 F.
Bloomfield, Major Gen. *Rt. Hon. Sir* Benj.
Burghersh, Colonel J. *Lord*, † h. p. 63 F.
Campbell, Lt. Gen. *Sir* Hen. Fred. *K. C. B.*
Clinton, Lt.Gen. *Sir* Wm.Henry, *G.C.B.* 3 F.
Colville, Lt. Gen. *Hon. Sir* Charles, *G.C. B.*
Combermere, Lt. Gen. S. *Lord*, *G. C. B.* 3 Dr.
Don, General *Sir* George, *G.C.B.* 36 F.
Dornberg, M.Gen. *Bar. K.C.B.* late Ger.Leg.
Dreschel, Lt. Gen. Fred. *Bar.* do.
Hastings, Gen. *the Marq. of*, *K.G.& G.C.B.* 27 F.
Hastings, Gen. *Sir* Charles, *Bt.* 12 F.
Hill, Lt. Gen. R. *Lord*, *G. C. B.* 53 F.
Hope, Lieut. Gen. *Sir* John, 92 F.
Howorth, Maj. Gen. *Sir* Edw. *K. C. B.* R. Art.
Hulse, Gen. Samuel, 62 F.
Kempt, Major Gen. *Sir* Jas. *G. C. B.* 81 F.
Linsengen, Lt.Gen. C. *Count*, *K.C.B.* lateGer.L
Lyon, Major Gen. *Sir* J. *K. C. B.* late of 97 F.
Mackenzie, Lieut. Gen. Alex. late of 36 F.
Macfarlane, Lt. Gen. *Sir* R. *K.C.B.* late of 97 F.
Montresor, Lt. Gen. Sir H. T. *K.C.B.* from 18 F.
Murray, Lt. Gen. *Sir* George, *G. C. B.* 72 F.
Murray, Lt. Gen. *Sir* John, *Bt.* 56 F.
Stewart. Lt. Gen. C. W. Vane, *Ld. G.C.B.* 25Dr.
Wellington, Fd. M. *the D. of*, *K. G.& G.C.B.*

COMMANDERS.

Airey, Lt. Gen. *Sir* G. Qua. Mas. Gen. in Ireland
Baring, Lieut. Col. Geo.† late Ger. Leg.
Barnard, M. Gen. *Sir* A. F. *K.C.B.* Rifle Br.
Best, Lt. Col. Chas. late Ger. Leg.
Holton, Lt. Gen. *Sir* Robert, 13 Dr.
Bussche, Lt. Col. L. *Bar.*† late Ger. Leg.
Bussche, Lieut. Col. H. *Bar.*† do.
Dickson, Lt. Col. *Sir* Alex. *K.C.B.* Roy. Art.
Ide Robertson, Lt.Col. W.† late Ger. Leg.
Ide Wissell, Lt.
D'Urban, Maj.Ge
Grant, Major
Halkett, M.Ge
Halkett, Lieut
Hammond, Lieut
Hartman, Lt.C
Hinuber, Lt. Gen.
Honstedt, Major
Petersdorff, Lt
Roche, Colonel *S*
Rottenburgh, Lt.
Regt.
Taylor, Major Ge
Turner, Lt. Gen.
Vivian, Major
Wood, Colonel

A'Court, Lieut. C
Aly, Lieut. Col. C
Bodecker, Lt. Col
Browne, Lt. Col, '
Buckmann, Lieut
Chapman, Lieut.
Christie, Col. *Sir*
Gen. of Hosp.
Cutliffe, Lieut.
De Bossett, Lieut.
Ide Jonquieres,
Ide Wissell, Lie
Eckersley, Major
Gorrequer, Lt. Co
Grant, *Sir* Jam
Gruben, Lieut.
Hartwig, Lieut
Havelock, Capt
Kraucheuberg,
Lautour, Lt. Co
Lindam, Lieut.
Linsingen, Lt. C
Muller, Lieut. 6
Reh, Lieut. Col
Reitzenstein, L
Sympher, Lieut
Torchill, Lieu
Thornton, Lt. Col.
of Hull

King of Arms of the Order—Sir George Na

N. B.—Such Officers as possess *British* Orders and Distinctions
tive places.

BRITISH MILITARY OFFICERS

ON WHOM FOREIGN ORDERS HAVE BEEN CONFERRED,

Who have received the Royal Permission to accept the same, and have been duly notified in the London Gazette and registered in His Majesty's College of Arms.

REGULATIONS OF HIS MAJESTY RESPECTING FOREIGN ORDERS.

1st. That no British subjects shall accept a Foreign Order, or wear its Insignia, without having previously obtained a Warrant under the Royal Sign Manual, (directed to the Earl Marshal of England,) granting them His Majesty's permission to accept and wear the same.

2d. That the intention of a Foreign Sovereign to decorate a British subject with the Insignia of such Order shall be notified to His Majesty's Principal Secretary of State for Foreign Affairs, either through the King's Minister abroad, or through the accredited Minister of the Foreign Sovereign resident at this Court.

3d. That when His Majesty's Principal Secretary of State for Foreign Affairs shall have taken His Majesty's pleasure, and obtained his consent upon the occasion, he shall then signify the same to His Majesty's Principal Secretary of State for the Home Department, in order that he may cause the usual Warrant to be prepared for the Royal Sign Manual, and take such other steps as may be necessary for carrying His Majesty's pleasure into effect accordingly.

4th. That when the Warrant is signed by the King, it shall be announced in the Gazette in the usual manner, and registered in His Majesty's College of Arms.

In addition to the above Regulations the following were deemed expedient to announce, in the year 1812,

5th, "That no subject of His Majesty could be allowed to accept the Insignia of a Foreign Order from any Sovereign of a Foreign State, except they shall be so conferred in consequence of active and distinguished services before the enemy, either at sea or in the field; or unless he shall have been actually employed in the service of such Foreign Sovereign."

And in March, 1813, the following proviso should be thereafter inserted in all Royal Warrants for the acceptance of Foreign Orders:

6th. "That His Majesty's Licence and Permission doth not authorize, and shall not be deemed or construed to authorize, the assumption of any style, appellation, rank, precedence, or privilege appertaining unto a Knight Batchelor of these realms."

N. B. Before the Principal Secretary of State for Foreign Affairs takes The King's pleasure, on any application for an Officer in the Army to be permitted to accept a Foreign Order, he causes the same to be referred to the Commander in Chief, through His Royal Highness's Secretary, to know whether or not His Royal Highness sees any objection to His Majesty's pleasure being taken thereupon.

And if the application be in favour of a Naval Officer, the Principal Secretary of State for Foreign Affairs communicates with the First Lord of the Admiralty, to the same effect, previous to The King's pleasure being taken thereon.

(Signed) CASTLEREAGH.

Sir Abercromby, Col. *Hon.* Alex. † h.p. Coldst. Gds.	Commander Tower and Sword
A'Court, Lt. Col. Cha. A. h. p. 1 Greek Lt. Inf.	Commander St. Ferdinand and of Merit St. Maurice and Lazare
Airey, Lt. Gen. *Sir* George	St. Joseph of Tuscany
Sir Alten, M. Gen. Chs. *Count, K. C. B.*	Russian Order of St. Anne, First Class Wilhelm of the Netherlands, Third Class Commander of the Tower and Sword
Anderson, Lt. Col. Alex. † h. p. Port. Serv.	Knight Tower and Sword
Anson, Lt. Gen. *Sir* Geo. *K. C. B.* late 23 Dr.	Commander of the Tower and Sword
Sir Arbuthnot, Colonel *Sir R. K.C.B.* Coldst. Gds.	do. do.
Arentschildt, Major *Sir* V. † late Germ. Leg.	do. do.
Armstrong, Lt. Col. Rich. † h. p. Port. Serv.	Tower and Sword
Armstrong, Capt. Sir Fred. *Kt.* h. p. Port. Serv.	do.
Ashworth, Colonel Chs. † h. p. Port. Serv.	Commander of do.
Aubin, Capt. Tho. h. p. 8 Bat. Fm.	St. Joseph of Tuscany
Austin, Lt. Col. John, h. p. Portug. Serv.	Commander Tower and Sword
[illegible], M. Gen. *Sir* William	Knight Maria Theresa

Digitized by Google

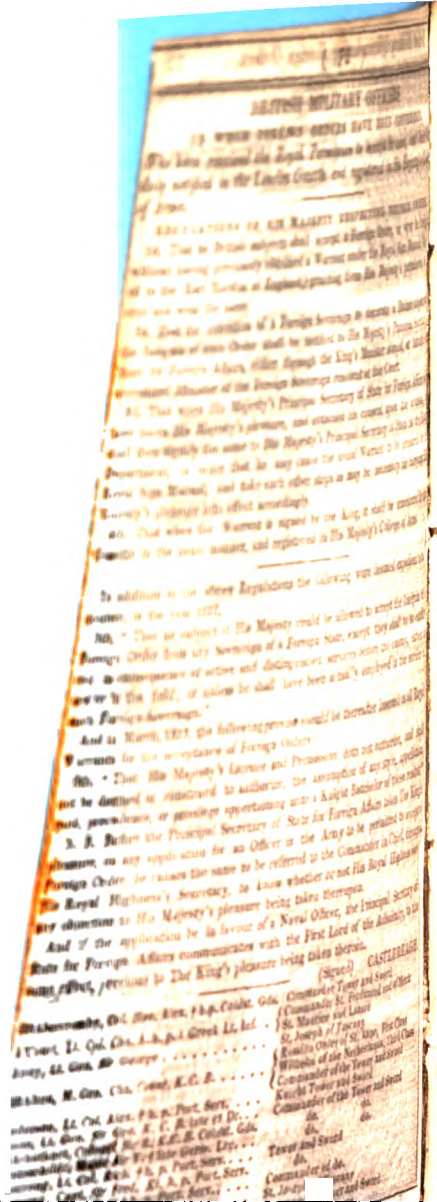

Baird Gen. *Sir* David, *Bt. G. C. B.* 24 F.	Crescent
Barns, M. Gen. James S. † 1 F.	Tower and
Beckwith, M. Gen. *Sir* T. S. *K. C. B.*	do.
Beresford, Lt. Gen. W. C. *Lord, G. C. B.*	Grand Cr
Berkeley Lt. Col. *Sir* G. F. *K.C.B.* 3 F. G.	Tower and
Bingham, M. Gen *Sir* G. R. *K. C. B.* 53 F.	do.
Blakeney, Colonel *Sir* E. *K. C. B.* 7 F.	do.
Blunt, M. Gen. Richard, late of 3 F.	Command
Bradford, M. Gen. *Sir* Tho. *K.C.B.* late of 82 F.	do.
Broke, Lt. Col. *Sir* Charles, *K.C.B.*	Tower and
Browne, Colonel *Sir* John, 15 Dr.	do.
Buchan, Col. John, † h. p. Port. Serv.	Command
Burgh, Lt. Col. *Sir* U. *K.C.B.* Gren. Gds.	do.
Burghersh, Colonel J. *Lord*, † h. p. 63 F.	Knight M Grand Cr Grand Cr
Burgoyne, Lt. Col. J. F. † Royal Eng.	Tower and
Butler, M. Gen. *Sir* E. G. late of 87 F.	Knight M
Bryce, Colonel *Sir* Alex. † Royal Eng.	Command
Camac, Lt. Col. Burgess, 1 Life Gds.	Charles th
Campbell, Colonel *Sir* Arch. *K.C.B.* 38 F.	Command
Campbell, Colonel *Sir* Neil, *Kt.*† h.p. Corsic. Ra.	St. Anne
Campbell, M. Gen. James, † h. p. 94 F.	St. George Tower and
Campbell, Colonel *Sir* Colin, *K.C.B.* Coldst. G.	Knight M St. George Maximilia Command
Campbell, Lt. Col. *Sir* John, 75 F.	Tower and
Campbell, Lt. Col. Patrick, Royal Artillery	Charles th
Carrol, Colonel *Sir* W. P. *Kt.* † 18 F.	Charles th
Cathcart, Gen. W. *Earl, K.T.* 2 Life Gds.	St. Andrew St. George
Cathcart, Major, *Hon.* Fred. 2 Dr.	St. Anne
Cathcart, Capt. *Hon.* George, h. p. R. W. I. R.	St. Wladin
Cavan, Gen. R. *Earl of*, 58 F.	Crescent
Charles, Capt. James N. h. p. 11 F.	Military O St. Wladin
Church, Lt. Col. Rich. † h. p. 2 Greek Light Inf.	Command Grand Cr Order of
Colville, Lt. Gen. *Hon. Sir* C. *G.C.B.*	Command
Combermere, Lt. Gen. S. *Lord, G.C.B.* 3 Dr.	Grand Cro
Cox, Colonel *Sir* William, h. p. Port. Serv.	Tower and
Crosse, Major Joshua, 36 F.	San Fernar
Cust, Capt. Richard, 31 F.	St. Ferdina
D'Arcy, Lt. Col. Joseph, Royal Art.	Sun and Li
De Bathe, Major W. P. 85 F.	Cross of St
Dornberg, M. Gen. *Baron*, *K.C.B.*	St. George
Douglas, Colonel *Sir* Howard, *Bt.* † h. p.	Charles the
Downie, *Sir* John, h. p. Assist. Commis. Gen.	do.
Doyle, Lt. Gen. *Sir* John, *Bt. G.C.B.* 87 F.	Crescent
Dosie, Lt. Col. *Sir* J. M. *K.C.B.* h. p. 12 Gar. Bn.	Tower and
Dundas, Colonel *Hon. Sir* R. L. *K.C.B.* h. p.	do.
D'Urban, M. Gen. *Sir* Benj. *K.C.B.* h.p. Port. Serv.	Command
Elder, Colonel *Sir* George, † h. p. Port. Serv.	Tower and
Fenwick, Lt. Col. Wm. † Lieut. Gov. of Pendennis	do.
Fermor, M. Gen. *Hon.* T. W. late of 3 F. G.	do.
Gardiner, Capt. *Hon.* Herbert, Royal Art.	St. Wladin
Gilbert, Lieut. Robert G. Royal Marine Art.	St. Wladin
Gossett, Lt. Col. William, † h. p. Royal Eng.	Command
Gough, Colonel *Sir* Hugh, *Kt.* † 22 F.	Charles the
Graham, Lt. Col. C. Dep. Dep. Gov. of St. Maws	3d Class o
Grant, Lt. Col. *Sir* M. *K.C.B.* h. p. Port. Serv.	Tower and
Hamilton, Lt. Gen. *Sir* J. *Bt.* 2 Ceylon Regt.	Grand Cro
Harris, Major Thomas N. h. p. 1 Dr. G.	St. Wladin
Harvey, Lt. Col. *Sir* Rob. J. h. p. Port. Serv.	Merit of P
Hill, Lt. Gen. R. *Lord*, *G.C.B.* 53 F.	Tower and
Hill, Lt. Col. *Sir* T. N. *K.C.B.* Gren. G.	Grand Cro
Hill, Lt. Col. *Sir* Dudley St. L. † h.p. Port. Serv.	Tower and
Hoste, Major *Sir* G. C. † R. Eng.	do.
Howard of Effingham, Lt. Gen. *K.A. Ld. K.C.B.* 70 F.	St. Ferdina
Howden, Lt. Gen. J. Fra. *Lord, G.C.B.* 43 F.	Command
Hutchinson, Gen. J. *Lord, G.C.B.* 18 F.	Crescent
Imhoff, M. Gen. *Sir* Charles, *Kt.*	do.
Jones, Major James, h. p. 15 Dr.	Grand Cor
Keir, M. Gen. *Sir* W. Grant, *Kt.*	Charles the
Lemoine, Colonel John, † Royal Art.	Maria The
	Command

Lindenthal, Lt. Gen. Lewis	Crescent
☞Lyon, M. Gen. *Sir* James, *K.C.B.* late of 97 F.	Commander of the Sword of Sweden
M'Creagh, Lt. Col. Michael, † h. p. Port. Serv.	Tower and Sword
M'Grigor, *Sir* James, *M.D.* Director General	Commander of the
Macbeau, Colonel Wm. † 34 F.	Tower and Sword
Macdonald, Lt. Col. Alexander	Imperial Order of St. Anne, Second Class
Macfarlane, Lt. Gen. *Sir* Rob. *K.C.B.* late of 97 F.	Grand Cross of St. Ferdinand and of Merit
Mackenzie, Lt. Gen. Alex. late of 56 F.	Grand Cross of St. Januarius
Maclachlan, Capt. Alexander, Royal Art.	St. Maurice and Lazare
Maclaine, Lt. Col. Arch. † 18 F.	Charles the Third
Macleod, Colonel *Sir* John, *K.C.B.* h. p. 97 F.	Tower and Sword
☞Macleod, Major Henry G. h. p. 35 F.	St. Wladimer, Fourth Class
Madden, M. Gen. *Sir* George A. † h. p. Port. Serv.	Commander of Tower and Sword
Malcolm, M. Gen. *Sir* John, *G.C.B.* East Ind. Co. Serv.	Sun and Lion of Persia
☞May, Lt. Col. *Sir* John, *K.C.H.* Royal Art.	Tower and Sword
Miles, Lt. Col. Edward, † 89 F.	do.
☞Montague, Lieut. Willoughby, Royal Art.	St. Wladimer, Fourth Class
Moody, Major Thomas, h. p. Royal Eng.	Military Merit of France
Murray, M. Gen. *Sir* George, *G.C.B.* 72 F.	Commander Tower and Sword
Murray, Lt. Gen. *Sir* John, *Bt.* 56 F.	Grand Cross St. Januarius
Otway, Colonel *Sir* L. W. *Kt.* † h. p. 26 F.	Charles the Third
☞Pack, M. Gen. *Sir* Denis, *K.C.B.*	Commander Tower and Sword
Paget, Lt. Gen. *Hon. Sir* Ed. *G.C.B.* 23 F.	Grand Cross do.
Peacocke, M. Gen. *Sir* W. M. *Kt.* late of 2 F. *G.*	Commander of do. Crescent
Phillips, M. Gen. *Sir* Charles, late of 44 F.	St. Januarius
Poe, Major E. T. 50 F.	Charles the Third
☞Ponsonby, Colonel *Hon.* F. C. † h. p. 22 Dr.	Tower and Sword
Power, M. Gen. *Sir* M. *K.C.B.* from 32 F.	Commander of do.
Pynn, Lt. Col. *Sir* Henry, † h. p. Port. Serv.	Tower and Sword
Raine, Capt. Wi. K. h. p. Royal Art.	Leopold
Reade, Lt. Col. *Sir* Thomas, *Kt.* † 27 F.	St. Ferdinand and of Merit, Third Class
Roberts, Lt. Col. Richard, 62 F.	St. Maurice and Lazare
Robertson, M. Gen. George D. h. p. 89 F.	Leopold
Roche, Colonel *Sir* P. K. *Kt.* h. p. † Port. Serv.	Charles the Third St. Fernando
Rolt, Lt. Col. John, † h. p. Port. Serv.	Tower and Sword
☞Ross, Lt. Col. *Sir* H. D. *K.C.B.* Royal Art.	do.
Ross, Lieut. Col. Archibald, h. p. Port. Serv.	do.
Shearman, Captain John, 13 F.	St. Maurice and Lazare
Smith, Lt. Col. *Sir* C. F. *Kt.* † Royal Eng.	Charles the Third
☞Somerset, M. Gen. George D. h. p. 21 Dr.	Tower and Sword
Somerset, Colonel *Lord* Fitzroy, *K.C.B.* Gren. G.	Maria Theresa St. George of Russia, Fourth Class Maximilian Joseph of Bavaria Commander Tower and Sword
Spencer, Lt. Gen. *Sir* Brent, *G.C.B.* 40 F.	Grand Cross Tower and Sword
Steele, Lieut. *Sir* Robert, h. p. Royal Marines.	Cross and Star of Charles the Third
Stewart, Lt. Gen. *Hon. Sir* Wm. *G.C.B.* Rifle Brig.	Commander Tower and Sword
Stewart, Lt. Gen. C. W. Vane, *Ld. G.C.B.* 10 Huss.	do. do. St. George of Russia, Fourth Class Black and Red Eagle of Prussia Sword of Sweden
Stopford, Lt. Gen. *Hon. Sir* E. *K.C.B.* 41 F.	Commander Tower and Sword
☞Story, Lieut. George, † Life Gds.	St. Wladimer, Fourth Class
Torrens, M. Gen. *Sir* Henry, *K.C.B.* 2 W. I. R.	Commander of Tower and Sword
Trant, Major *Sir* N. *Kt.* h. p. Port. Serv.	Commander Tower and Sword
Travers, Col. Robert, † Insp. Fd. Off. Militia Infantry.	Commander St. Ferdinand and of Merit
Trench, Colonel *Hon. Sir* R. Le P. *K.C.B.* 74 F.	Tower and Sword
Tulloh, Lt. Col Alex. † h. p. Royal Art.	do.
Turney, Lt. Gen. *Sir* Hilgrove	Crescent
Upton, M. Gen. *Hon.* A. P. † from Gren. Gds.	Maximilian Joseph of Bavaria
Walker, Lt. Gen. *Sir* G. T. *G.C.B.* 94 F.	Commander Tower and Sword
Warre, Lt. Col. Wm. h. p. 22 Dr.	Tower and Sword
Watson, Lt. Col. *Sir* R. h. p. Port. Serv.	do.
Way, Colonel *Sir* G. H. B. † h. p. 22 F.	do.
☞Wellington, Field Mar. the *D. of, K.G. & G.C.B.*	Grand Cross Tower and Sword ——— Maria Theresa ——— Sword of Sweden ——— St. Ferdinand and of Merit St. Januarius
Whittingham, Colonel *Sir* S. F. † h. p. Port. Serv.	Grand Cross of St. Fernando
Williams, Colonel *Sir* W. *K.C.B.* 13 F.	Tower and Sword
Williams, Lt. Col. *Sir* E. K. h. p. Port. Serv.	do.
Wilson, Colonel *Sir* John, † *Kt.* h. p. Port. Serv.	Commander Tower and Sword
☞Wood, Col. *Sir* Geo. Adam, † Royal Art.	Knight Maria Theresa St. Wladimer, Fourth Class William of the Netherlands, Third Class
☞Wood, Major Charles, h. p. 22 Dr.	Prussian Order of Merit

Digitized by Google

Prices of Commissions.

Newly established Prices of Commissions.

RANK.	Full Price of Commissions.		Difference in value between the several Commissions in succession.	
	l.	*s.*	*l.*	*s.*
Life Guards.				
Lieutenant Colonel	7250	0	1900	0
Major	5350	0	1850	0
Captain	3500	0	1715	0
Lieutenant	1785	0	525	0
Cornet	1260	0		
Royal Regiment of Horse Guards.				
Lieutenant Colonel	7250	0	1900	0
Major	5350	0	1850	0
Captain	3500	0	1900	0
Lieutenant	1600	0	400	0
Cornet	1200	0		
Dragoon Guards and Dragoons.				
Lieutenant Colonel	6175	0	1600	0
Major	4575	0	1350	0
Captain	3225	0	2035	0
Lieutenant	1190	0	350	0
Cornet	840	0		
Foot Guards.				
Lieutenant Colonel	9000	0	700	0
Major	8300	0	3500	0
Captain, with Rank of Lieut. Col.	4800	0	2750	0
Lieutenant, with Rank of Capt.	2050	0	850	0
Ensign, with Rank of Lieut.	1200	0		
Regular Regiments of Infantry.				
Lieutenant Colonel	4500	0	1300	0
Major	3200	0	1400	0
Captain	1800	0	1100	0
Lieutenant	700	0	250	0
Ensign	450	0		
In Regiments of Fusileers and Corps having 1st and 2d Lieutenants.				
1st Lieutenant	700	0	200	0
2d Lieutenant	500	0		

N. B.—Commissions sold in Regiments serving in Ireland, are to be paid in British Currency.

Digitized by Google

REGIMENTAL PAY.

	Life Guards.			Horse Guards.			Foot Guards.			Dr. Gds. & Drs.	R. Wag. Train.	Foot.	R. Staff Corps.	Royal Artillery.			Royal Eng.	Royal Marines	Militia and Fencib
	Subsistence per Diem.	Gross Pay and all Rewards per Diem as borne on the Establishment.		Subsistence per Diem.	Gross Pay and all Rewards per Diem as borne on the Establishment.		Subsistence per Diem.	Gross Pay and all Rewards per Diem as borne on the Establishment.						Marching and Horse Battalion.	Horse Brigade	Drivers			
	£. s. d.	£. s. d.		£. s. d.	£. s. d.		£. s. d.	£. s. d.		£. s. d.	£. s. d.	£. s. d.	£. s. d.	£. s. d.	£. s. d.	£. s. d.	£. s. d.	£. s. d.	£. s. d.
Colonel Commandant																			
Lieut.-Colonel	1 1 0	1 16 0		1 1 0	2 1 0	1 10 0	1 19 0	2 0 0		1 19 10	2 0 0	1 2 6		2 14 9½	3 0 0		2 14 9½		
Major	0 19 6	1 1 0		1 1 6	1 9 6	1 1 6	1 3 6	0 19 0		1 3 6	0 19 0	1 6 0		1 12 0			1 12 0		
Captain	0 19 6	1 1 0		1 1 6	1 7 0	0 18 6	1 1 6	0 19 0		1 3 6	0 19 0	0 16 0	1 3 6	0 18 1			1 7 1		
Do. with Rank of Major																			
Captain-Lieutenant	0 12 6	0 16 0		0 12 6	0 16 0	0 12 6	0 14 7	0 18 6		0 14 7	0 18 6	0 16 11	0 19 3	0 16 11	1 2 11		1 2 11		
Lieutenant																			
Do. above 7 years Standing	0 8 5	0 11 0		0 11 0	0 15 0	0 6 0	0 7 10	0 9 9		0 9 9	0 11 6	0 12 6	0 14 7	0 15 1	0 18 1		0 16 1	0 13 0	
Cornet, Ensign, & 2d Lieut.	0 7 5	0 8 6		0 11 6	0 14 6	0 4 6	0 5 10	0 8 6		0 8 6	0 9 9	0 9 9	0 11 6	0 13 0	0 15 0		0 13 0	0 10 0	
Paymaster																			
Adjutants	0 13 0	0 13 6		0 10 0	0 10 0	0 10 0	0 10 0	0 10 0		0 8 6	0 10 0	0 8 6	0 9 10	0 9 10	0 11 8		0 9 10	0 7 10	
Quarter Masters	0 4 9	0 5 0		0 10 0	0 8 6	0 8 6	0 10 0	0 10 0		0 10 0	0 10 0	0 8 6	0 10 0	0 10 0	0 12 0		0 10 0	0 8 0	
Surgeon Major																			
Surgeon						0 16 8	1 0 0												
Assistant Surgeon	0 8 9	0 12 0		0 9 0	0 13 0	0 10 0	0 12 0			0 12 0									
Surgeon's Mate	0 6 6	0 8 6		0 8 6	0 8 6	0 8 6	0 7 6	0 7 6		0 8 6									
Veterinary Surgeon																			
	0 8 0	0 8 0		0 8 0	0 8 0	0 8 0						0 11 6	0 11 4	0 11 4	0 11 4		0 11 4		
												0 7 6	0 7 6	0 7 6	0 7 6		0 7 6		
												0 8 6							

The difference between the Subsistence and Gross Pay of the Officers of these Regiments, after deducting Poundage, Hospital, and Agency, is paid as "Arrears."

* These rates include 1s. a day for a horse.
Including Pay as a Subaltern.
If holding another Commission, Lieutenants of Militia receive only 4s. 6d.
English 3s. 6d. and Surgeons' Mates 3s. 6d.

N.B.—Regimental Surgeons of the Line, those of the Royal Artillery, and Vet. Surgeons, after certain periods of service, receive the following Rates of Pay, viz.

Surgeons of the Line and R. Artillery.	s. d.	Veterinary Surgeons.	£.
After 7 years Service	14 1 per diem	After 5 years Service	100 per diem.
—— 20 do. do.	18 10 do.	—— 10 do.	150 do.
		—— 20 do.	182 do.

PENSIONS TO OFFICERS' WIDOWS.

	REGIMENTAL. Not Brevet.	
To the Widow of a	General Officer	*L.* 1
	Colonel of a Regt. not a Gen. Officer	1
	Lieutenant Colonel	
	Major	
	Captain	
	First Lieutenant	4
	Second do. Cornet and Ensign	3
	Paymaster	5
	Adjutant and Surgeon	4
	Quarter-Master and Assistant Surgeon	3
	Veterinary Surgeon	3
	Chaplain	3
	STAFF.	
To the Widow of a	Commissary General	12
	Deputy Commissary General	6
	Do. after having been 3 years upon Full-pay	7
	Assistant Commissary General	5
	Deputy do.	4
	Inspector of Hospitals	7
	Deputy Inspector of Hospitals	5
	Physician (after having served abroad as such)	5
	Do. (not having served abroad)	4
	Purveyor and Surgeon	4
	Deputy Purveyor	3
	Apothecary	3
	Hospital Assist. (after having served abroad as such)	3
	Chaplain General	9
	Chaplain to the Forces (having served abroad as such)	5
	District Paymaster	5

N. B.—The Payments are made every *Four* months, viz. April, August, an
at the Pay Office, Whitehall, except those that relate to the Commiss
ment, which are payable *Quarterly*, at the Treasury Chambers, Whit

HALF PAY.

REGIMENTAL RANK.	OLD RATE.				N	
	Cavalry		*Infant.*		*Ca*	
	l.	*s.* *d.*	*l.*	*s.* *d.*	*l.*	
Colonel	0	13 0	0	12 0	0	
Lieutenant Colonel	0	10 0	0	8 6	0	
Major	0	8 0	0	7 6	0	
Captain	0	5 6	0	5 6	0	
Lieut. of Foot Guards		. . .	0	3 11		
Lieutenant	0	2 .	0	2 4	0	
Do. above Seven Years standing		. 0		. .		
Cornet, 2d Lieutenant, or Ensign	0	2 6	0	1 10	0	
Paymaster	0	7 6	0	7 6		
Adjutant	0	2 0	0	2 0		
Do. red. since 1802	0	4 0	0	4 0		
Quarter Master	0	3 0	0	2 0	0	
Surgeon, or Staff Surgeon	0	6 0	0	6 0	0	
Assistant Surgeon, or Staff Assistant Surgeon	0	3 0	0	3 0	0	
Veterinary Surgeon	0	3 6		. .		

N. B.—Lieutenants and Captains of the Foot Guards 7*s.*—Ensigns and Lieute

STAFF.—Commissary Gen. 22*s.* 8*d.* Dep. do. 14*s.* 8*d.* Assistant do. 7*s.* 4*d.* De
Inspector of Hospitals, 20*s.* Dep. do. 12*s.* 6*d.* Do. after 20 years service, 15*s.* F
Surgeon on the Staff or of a Regt. after 20 years service, if ill health, 10*s.* after
vice 15*s.* Surg. of a Rec. Dist. 5*s.* Assistant Surgeon, 4*s.* Apothecary, 5*s.* after
vice, 7*s.* 6*d.* Hospital Assistant, 2*s.* Purveyor, 10*s.* Deputy do. 5*s.* Vet. Surgeon,
service, 4*s.* 6*d.*—ten, 5*s.* 6*d.*—twenty, 7*s.*—and thirty years service, 12*s.* but liable
Chaplain to the Forces, 5*s.* (*liable to variation*).

The New Rates of Half Pay apply only to Officers of the Line reduced upon t
of a Peace Establishment; or who may have been placed on Half Pay in the c
War, on account of Wounds, or of Infirmities contracted upon Service, or in co
holding a Staff Appointment, commencing from the 25th June, 1814, with respe
reduced since that date.

Both Rates of Half Pay are payable Quarterly, without Deduction, at the Pay Offic

His Majesty's Regulations for the Purchase, Sale, or Exchange of any such Commission, or any sum of money, under the pretence of indemnification, where no price shall be allowed by His Majesty's Regulations, shall, for every such offence,

MEMORANDUM.

BY the act of 49 Geo. III. cap. 126, "for the further prevention of the Sale and Brokerage of Offices," (Clause V.) it is enacted, that persons *receiving or paying, or who shall solicit, offices, or entering into any negociations, or pretended negociations, relating thereto*, will be guilty of a misdemeanour; and that persons publishing or advertising terms, for transacting business relating to the Sale of Offices, will be guilty of a misdemeanor.

By Clause VIII. it is further enacted, "That any Officer in His Majesty's forces, who shall *take, accept, or receive; or pay, or agree to pay, any larger sum of money, directly or indirectly, than what is allowed by any Regulation made by His Majesty in relation to the Purchase, Sale, or Exchange of Commissions* in His Majesty's forces, or who shall pay, or cause to be paid, any sum of money *to any Agent or Broker, or other person, for negociating the Purchase, or Sale, or Exchange of any such Commission*, shall, on being convicted thereof by a General Court Martial, *forfeit his Commission*, and be *Cashiered*; and as an encouragement for the detection of such practices, such Commission so forfeited shall be sold, and half the regulated value (not exceeding five hundred pounds) shall be paid to the Informer, and the other half, or the remainder, if more than five hundred pounds, shall go, and be applied, as His Majesty shall order and direct by any Regulations from time to time made in that behalf; provided also, that every person who shall sell his Commission in His Majesty's forces, and not continue to hold any Commission in His Majesty's forces, and shall, upon, or in relation to, such Sale, take, accept, or receive, directly or indirectly, any money, fee, gratuity, loan of money, reward, or profit, or any promise, agreement, covenant, contract, bond, or assurance, or shall by any device, or means, contrive or give to receive, or have any money, fee, gratuity, loan of money, reward or profit beyond the regulated price or value of the Commission sold, and also every person who shall wilfully or knowingly aid, abet, or assist such person therein, shall be deemed, and adjudged, guilty of a misdemeanour, within the provisions of this Act."

This is further enforced by the CXXXIVth Clause of the Mutiny Act, as follows:—

"And whereas great inconvenience has arisen to His Majesty's service from persons *not being authorized Agents* of Regiments, Troops, or Companies, *negociating the Purchase, Sale, and Exchange of Commissions* in His Majesty's forces, and much larger sums than are allowed by His Majesty's Regulations are often given and received for Commissions; and great frauds committed; be it therefore enacted, that every person, *not being an authorized Agent* to some Regiment, Troop, or Company of His Majesty's forces, who shall negociate, or act as Agent, for and in relation to the Purchase, Sale, or Exchange of any Commission in His Majesty's Forces, shall forfeit for every such offence the sum of One Hundred Pounds, and every person, whether authorized or not, as Agent to some Regiment, Troop, or Company, who shall take, accept, or receive any Commission, sum of money, reward, or any negociation relative to the Purchase, Sale, or Exchange of any Commission in His Majesty's forces, who shall negociate, bargain for, or receive for his own use, or for the use of any other person or persons, any sum of money, or other consideration, above the amount of the price allowed by

His Majesty's Regulations for the Purchase, Sale, or Exchange
Commission, or any sum of money, or other consideration, wh
shall be allowed by His Majesty's Regulations, shall, for every s
forfeit the sum of One Hundred Pounds and treble the value of
money, or other consideration, as he shall negociate, bargain for
above the amount of the price allowed by His Majesty's Regulati
Commission, in such cases where any price shall be allowed by H
Regulations, or treble the value of the sum, or other considerati
ted, bargained for, or taken and received, in such cases in whi
shall be allowed by His Majesty's Regulations."

MEMORANDUM.

ENSIGN Pelham Maitland, formerly of the 79th Regiment
been struck off the Half-pay List, for having detained a Trunk
effects, the property of the late Lieutenant John M'Arthur, of th
giment, which had been intrusted to his care, instead of transm
to the Father of the said deceased Lieutenant.

104,399.

MEMORANDUM.

THE Secretary at War acknowledges to have received from
Bank Note for 10*l.* as part repayment of an over-issue of Bât
Allowance as an Aide-de-Camp; which Note has been paid in
of England, to the account of the Paymaster General of the Ar

113,123.

GENERAL ORDER. No. 392.

HORSE-GUARDS, 8th

THE Commander in Chief has observed that the R
lation is generally neglected and evaded, which enjoins Colone
manding Officers of Corps to limit their Regimental Bands to
for a Master, and one Musician for each Troop or Company
number of Men are now taken from the Ranks and employed a
to an extent that is equally injurious to the efficiency of the ser
a hardship upon those who are subjected to the expense attend
authorized irregularity.

It is always painful to the Commander in Chief to observe
His Majesty's Regulations; and His Royal Highness feels it t
cessary to put a stop to this abuse, under the present reduced
Regimental Establishments, which calls for the efficiency of ev
far as it possible to effect it. But although the Establishment o
Companies in each Regiment is reduced, yet it is not the wish
of His Royal Highness to place the Bands upon a scale bel
been hitherto thought essential for the due performance of the d

of them; and they may accordingly be still maintained on the Establishment of a Sergeant Master, and Two Musicians. But the Commanding Officers of Corps are enjoined and commanded to be responsible, that this number shall not be exceeded under any circumstance, or arrangement whatever; and such Men as are now in contravention to the King's Regulations, clothed and [illegible] of Musicians beyond this number, must be immediately replaced in the Ranks.

General Officers are called upon on their periodical Inspections, to see that the *letter* and *spirit* of this Order are strictly complied with.

By Command, &c.

H. TORRENS, Adj.-Gen.

Promotions, Appointments, &c. during the Month of November, 1821.

Brevet	Lt. Gen. F. *Baron* Hompesch, to be Gen. in the Army			12Aug.1819
	Capt. Cobbe, lt. Art. Major		do.	do.
	—— Gordon,	do.	do.	do.
	—— Nicholls, 66 F.	do.	do.	3July1821
	—— Longden, 53 F.	do.	do.	1Nov.
	—— Wood, 2 F.	do.	do.	9Nov.1816
	Col. *Sir* C. M'Carthy, Brig. Gen. on W. coast of Africa			6Sept.1821
1 Lt. Col.	*W.* Cunningham, Cornet, by purch. vice Lloyd, ret.			27Sept.
	Cornet Alcock, Lt.	do.	vice Trevillian, 14 Dr.	24Oct.
	—— Knatchbull, from 1 Dr. Lt. by purch. vice Stephenson, Rifle Brig.			do.
2	—— Copland, Lt. by purch. vice Duff, prom.			27Sept.
	T. Unett, Cornet	do.		do.
	Lt. Rolland, Capt.	do.	vice Evans, ret.	10Oct.
	—— Methold, from 19 Dr. Capt. by purch. vice Stracey, ret.			11do.
	Cornet & Lt. *Hon.* G. R. Abercrombie, Lt. by purch.			do.
	Gent. Cadet W. Hibbert, from R. Mil. Coll. Cornet do.			15Nov.
3	Cornet Bymer, Lt. by purch. vice Dunne, 91 F.			24Oct.
	P. Wiss, Cornet	do.		do.
1 Dr.	Lt. Green, Capt.	do.	vice Hoskins, ret.	do.
	Cornet Keating, Lt.	do.		do.
	Bt. Lt. Col. Hankin, Lt. Col. by purch. vice Clarke, ret.			11do.
	Capt. Grey, from 10 Dr. Maj. do.			do.
	Cornet Clarke, Lt.	do.	vice Trotter, 10 Dr.	do.
	C. S. Smith, Cornet	do.		do.
	Lt. Nepean, fm. 16 Dr. Capt.	do.	vice Norcliffe, prom.	4do.
6	Capt. Standish, from h. p. Capt. vice Douglas, dead			7Nov.
7	Cornet G. H. *Earl of* Belfast, Lt. by purch. vice Seymour, 41 F.			4Oct.
	—— *Hon.* E. S. Pery, fm. 6 Dr. do.	do.	vice Chichester, 2 W. I. R.	11do.
8	—— Hewett, Lt. vice Mayer, dead			25Feb.
	Cornet & Adj. Scammers, Rank of Lt.			26do.
9	Cornet Scarlett, from 18 Dr. Lt. by purch. vice *Lord* C. Bentinck, 89 F.			24Oct.
10	Lt. Otway, Cap. by purch. vice Grey, 9 Dr.			do.
	Cornet R. S. C. *Visc.* Headsham, Lt. by purch. vice Burdett, 29 F.			do.
	Ens. F. G. D'A. *Marq. of* Carmarthen, from 89 F. Lt. by purch. vice Otway			do.
	Lord F. L. Gower, Cornet by purch. vice Beauchamp			do.
11	Capt. Erskine, Major	do.	vice Bridger, ret.	do.
	Lt. Hay, Capt.	do.		do.
	Cornet [illegible] Travers, from 20 Dr. Lt. by purch. vice Slade, 3 Dr. L. R.			do.
12	—— Sherer, Cornet by purch.	do.	vice Pennington, ret.	do.
13	—— Montgomerie, [illegible]	do.	vice [illegible]	do.
17	—— Pott, Lt. vice Dent, Retired	do.	vice Magenis, dead	7do.
	W. Penn, Cornet by purch. vice [illegible]			18Sept.
18	*Hon.* N. H. C. Massey, Cornet	do.		7Oct.
	Capt. Luard, Maj. by purch. vice Symes, prom.			27Sept.
	Lt. Bacon, from 17 Dr. Capt. by purch. vice [illegible]			11Oct.
	Cornet Leslie, Lt.	do.	vice Nicholl, dead	18do.
	A. Shewell, Cornet	do.	vice [illegible]	24do.
	G. Lygon, do.	do.	vice [illegible]	8Nov.
	Lt. Gowdie, Capt.	do.	vice [illegible]	do.
	Cornet Mecham, Lt.	do.	vice [illegible]	11Oct.
	—— Dashwood, do.	do.	vice Mecham, prom.	1Nov.
	H. A. O'Neill, Cornet	do.	vice [illegible]	11Oct.
	Capt. *Sir* J. R. Eustace, Maj.	do.	vice Madden, ret.	9Nov.

Digitized by Google

19 Dr. Lt. Duff, Capt. by purch. -
Cornet Johnstone, Lt. do. -
Gren. Gds. Bvt. Lt. Lt. Thornton, Lt. & Cap. do. vice Powell, ret.
Hon. F. B. Needham, Lt. & Capt. by purch. vice Gronow,
21 Lt. *Hon.* F. Amherst, 5th. Rifle Br. Ens. & Lt. do.
Ens. Fludyer, from 44 F. do. -
Coldst. G. Ens. & Lt. Montagu, Lt. & Capt. do. vice Talbot,
Ens. Hay, from 48 F. Lieut & Lt. do. -
4 F. Lt. Col. Armstrong, from h. p. Lt. Col. vice Plenderleath, canc.
3 Lt. Innes, Capt. by purch. vice Colclough, ret. -
—— Denham, from 64 F. Capt. by purch. vice Sutherland, ret.
Ens. Hill, Lt. do. -
Gent. Cadet W. Harris, from R. Mil. College, Ens. by purch.
5 Lt. Armstrong, Capt. by purch. vice Welsh, ret.
7 —— Squire, do. do. vice English, ret.
Cornet *Hon.* J. Kennedy, Lt. do. -
10 Lt. Levinge, Capt. do. vice Thaine, ret.
Ens. Le Merchant, Lt. do. -
W. Fotherg'll, Ens. do. vice Pounden, 55 F.
13 Lt. Fenton, Capt. by purch. vice Wilkinson, ret.
Ens. Rothe, Lt. by purch. -
C. L. Wingfield, Ens. by purch. -
14 Ens. Keowen, Lt. vice Newenham, res. -
—— Wood, do. vice Akenside, prom. -
Lt. Ware, from 89 F. Lt. vice Jenour, removed from the Service -
R. Nayler, Ens. vice Keowen -
16 Bt. Lt. Col. Hamilton, Maj. by purch. vice Lt. Col. Vandeleur, ret.
17 Ens. O'Halloran, Lt. vice De Moor, dead -
—— Carruthers, do. vice Pickering, dead -
R. C. Moffatt, Ens. -
W. S. Moncrieffe, Ens. -
Gent. Cadet C. Forbes, from R. Mil. Coll. Ens. -
19 Lt. Forbes, Capt. by purch. vice M'Donald, ret. -
Ens. Rose, Lt. by purch. -
J. D. Cogan, Ens. by purch. -
21 Maj. Leahy, Lt. Col. vice Nooth, dead -
Capt. Gordon, Maj. -
2d Lt. Deare, 1st Lt. by purch. vice Bridgeman, 28 F. -
H. C. Daniel, 2d Lt. by purch. -
24 Ens. Murray, Lt. vice Schoof, 67 F. -
—— Hartley, do. vice Berwick, 13 Dr. -
—— Campbell, from h. p. 71 F. Ens. vice Murray -
W. M'D. Hopper, Ens. vice Hartley -
Gent. Cadet W. Buckley, from R. Mil. Coll. Ens. vice Hopper, canc.
28 Lt. Bridgeman, from 21 F. Capt. by purch. vice Kidd, ret. -
29 Ens. Sitwell, Lt. by purch. vice Penrose, ret. -
S. B. Boileau, Ens. by purch. -
30 —— Marecheaux, Ens. vice Paton, 67 F. -
31 Lt. Taylor, Capt. by purch. vice Ryan, ret. -
Cor. Laing, from 18 Dr. Lt. by purch. -
Ens. Stanford, Lt. vice Bower, 14 F. -
Gent. Cadet O. Costello, from R. Mil. Coll. Ens. -
38 Lt. Snodgrass, from 52 F. Adj. and Lt. vice Mathew, res. Adj. only
39 —— Speirs, Capt. by purch. vice Dundas, ret. -
Ens. *Hon.* H. R. Molyneux, from 85 F. Lt. by purch. -
41 Lt. Townshend, Capt. by purch. vice Maj. Tallon, ret. -
—— Dawson, from 53 F. Lt. vice Mompesson, h. p. rec. diff.
Ens. Smith, Lt. by purch. -
L. Tallon, Ens. by purch. -
Lt. Cochran, Adj. and Lt. vice Smith, Qua. Mast. -
—— Smith, Qua. Mast. vice Thrower, h. p. -
43 A. Capel, Ens. by purch. vice Hay, Coldst. Gds. -
47 Lt. Dundas, Capt. vice Fetherston, dead -
Ens. Deverell, Lt. -
Gent. Cadet D. Williams, from R. Mil. Coll. Ens. vice Brown, res.
E. M. Frome, from do. do. vice Deverell -
50 Capt. Wodehouse, Maj. by purch. vice Campbell, ret. -
51 Lt. *Lord* G. Bentinck, from 9 Dr. Capt. by purch. -
Ens. Mathews, Lt. by purch. vice Simpson, ret. -
E. Williamson, Ens. by purch. -
Lt. Tyndale, Adj. vice Powell, res. Adj. only -
52 J. Young, Ens. by purch. vice Blois, prom. -
53 Ens. Gray, Lt. vice Davies, dead -
55 Maj. Skerrett, from 76 F. Lt. Col. by purch. vice Frederick, ret.
Lt. Hall, Capt. by purch. vice Daniell, ret. -
Ens. Pounden, from 12 F. Lt. by purch. -
59 —— Coventry, Lt. vice Carmichael, Adj. -
J. M'Gregor, Ens. -
63 Lt. Campbell, Capt. by purch. vice Maj. Boxall, ret. -
Ens. Stewart, Lt. by purch. -

	P. H. Mitchell, Ens. by purch.	24Oct.1821
67	Lt. Schoof, from 24 F. Lt. vice Rowan, prom.	18Sept.1820
	Ens. Paton, from 30 F. do. vice Marriot, dead	9Dec.
71	Lt. Law, Capt. by purch. vice Armstrong, ret.	18Oct.1821
	Ens. Lightbody, Lt. by purch.	do.
	A. C. Gregory, Ens. by purch.	24do.
	Lt. Torriano, Adj. vice Law, prom.	25do.
72	—— Macleod, from 77 F. Capt. by purch. vice Fletcher, ret.	do.
76	Capt. Coles, Maj. by purch. vice Skerrett, 55 F.	24Oct.
	Lt. Ellis, from 9 Dr. Capt. by purch.	do.
79	—— Burdett, from 10 Dr. Capt. by purch. vice Maj. Mylne, ret.	do.
	D. Campbell, Adj. vice Cowen, res. Adj. only	do.
84	Ens. *Hon.* C. Boyle, Lt. by purch. vice Mansell, ret.	do.
	Gent. Cadet L. S. Demay, from R. Mil. Col. Ens. by purch.	do.
	Lt. Vandeleur, from 14 Dr. Capt. by purch. vice Beamish, ret.	24do.
85	J. Wetherall, Ens. by purch. vice Molyneux, 39 F.	8Nov.
86	Capt. Creagh, Maj. by purch. vice Marston, ret.	24Oct.
	Lt. Bunney, Capt. by purch.	do.
	Ens. Williams, Lt. by purch.	do.
	John, *Earl of* Portarlington, Ens. by purch.	do.
87	Ass. Surg. Brown, from h. p. 24 Dr. Ass. Surg. vice Robson, res.	1Nov.1820
89	Lt. O'Neil, from h. p. 93 F. Lt. vice Ware, 14 F.	18Oct.1821
	C. Arrow, Ens. vice Norcott, dead	16Oct.1820
	Lt. Naylor, Adj. vice Cannon, res. Adj. only	1do.
91	—— Dunn, from 6 Dr. Gds. Capt. by purch. vice Gun, ret.	24Oct.1821
	—— Buchan, Adj. vice Scott, res. Adj. only	do.
	Ens. Miller, from h. p. 7 W. I. R. Qua. Mast. vice Manley, canc.	25do.
	Surg. Ayton, from h. p. W. I. Ran. Surg. vice Douglas, h. p.	do.
Rifle Br.	Bt. Lt. Col. Fullarton, Maj. by purch. vice Lt. Col. Leach, ret.	24do.
	Lt. Stephenson, from 1 Dr. Gds. Capt. by purch. vice N. C. Travers, ret.	do.
	Orange, Capt. by purch. vice Fullarton	do.
	2d Lt. Bolleau, 1st Lt. by purch.	do.
	G. Townley, 2d Lt. by purch.	8Nov.
	C. Daniell, 2d Lt. by purch. vice Amherst, Gren. Gds.	8do.
2 W. I. R.	Lt. Chichester, from 7 Dr. Capt. by purch. vice Eysing, ret.	27Sept.
	—— Findlay, Capt. by purch. vice Parsonage, ret.	24Oct.
2 Ceyl. R.	—— Slade, from 12 Dr. Capt. by purch. vice Hamilton, 16 F.	do.

ORDNANCE DEPARTMENT.

Royal Artillery.

	1st Lt. Milnes, from h. p. 1st Lt. vice J. Palmer, h. p.	6Nov.1821

STAFF.

	Maj. F. Russell, from 12 Dr. Insp. Fd. Off. of Mil. in Nov. Sco. with rank of Lt. Col. in the Army, vice Raith, dead	4Oct.1821
	Staff Surg. W. Hill, Dep. Insp. of Hosp. by Brevet	19July

Exchanges.

Lt. Col. *Sir* W. Williams, *K.C.B.* from 13 F.	with	Lt. Col. M'Creagh, h. p. Portug. Serv.	
—— Neynoe, from 92 F.		—— Williamson, h. p. 4 F.	
Major Barrington, from 91 F.		Bt. Lt. Col. Rochford, h. p. 100 F.	
Bt. Maj. Tomkinson, from 16 Dr. rec. diff. between full pay Cav. and full pay Inf.		Capt. Macan, h. p. 24 Dr.	
Capt. White, from 55 F.		Bt. Maj. Prager, Sub-Insp. Mil. Ion. Isl.	
—— Bray, from 67 F.	rec. diff.	—— Bunce, h. p. 24 Dr.	
—— Alpe, from 4 Dr.	do.	Capt. Brett, h. p. 18 Dr.	
—— Kerstrman, from 6 Dr.		Whichcote, 43 F.	
—— Keary, from 9 Dr.	rec. diff.	Somerset, h. p. 7 Dr. G.	
—— Elliott, from 11 Dr.		Creighton, 17 F.	
—— Schultz, from 4 F.	do.	Spinks, 12 F.	
—— Campbell, from 12 F.	rec. diff.	Henderson, h. p. 6 Gar. Bn.	
—— Emery, from 55 F.	do.	Young, h. p.	
Lieut. Newton, from 4 Dr.	do.	Lieut. Anderson, 87 F.	
—— Slocock, from 4 Dr. G.	rec. diff.	Beaujeu, h. p.	
—— Slaney, from 9 Dr.		Murphy, h. p. 23 Dr.	
—— Allingham, from 11 Dr.	rec. diff.	White, h. p. 24 Dr.	
—— Baillie, from 16 Dr.	do.	Sperling, h. p. 16 F.	
—— Procter, from 89 F.		M'Carthy, 38 F.	
—— Armstrong, from 13 F.	rec. diff.	Temple, h. p. 32 F.	
—— Ford, from 79 F.	do.	Brown, h. p. 2 W. I. Reg.	
Ensign Adams, from 54 F.		Ensign Bafford, 10 F.	
—— Lenour, from 69 F.		M. of Carmarthen, h. p. W. I. Reg.	
Surg. Edon, from 35 F.		Surg. Munro, h. p. 8 W. I. Reg.	
Assist. Surg. Bartlett, from 88 F.		Assist. Surg. M'Ivor, h. p. 9 Vet. Bn.	

Digitized by Google

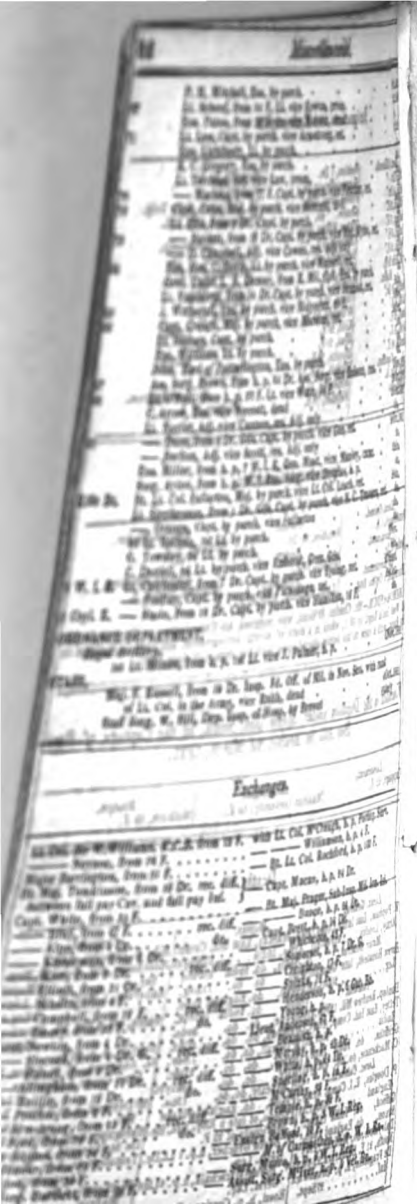

Miscellaneous.

Resignations and Retirements.

Lieut. Colonels.

Clarke, 2 Dr.
Bridger, 12 Dr.
Wilkinson, 13 F.
Vandeleur, 16 F.
Campbell, 50 F.
Frederick, 55 F.
Leach, Rifle Brig.

Majors.

Moultrie, 19 Dr.
Tallon, 41 F.
Boxall, 63 F.
Mylne, 79 F.
Marston, 86 F.

Captains.

Evans, 3 Dr. G.
Stracey, do.
Hoskins, 1 Dr.
Hammersley, 19 Dr.
Powell, Gren. Gds.
Gronow, do.
Talbot, Coldst. Gds.
Colclough, 3 F.
Sutherland, do.
Welsh, 5 F.
English, 7 F.
Thaine, 10 F.
M'Donald, 19 F.
Kidd, 28 F.
Ryan, 31 F.
Dundas, 39 F.
Daniell, 55 F.
Armstrong, 71 F.
Fletcher, 72 F.
Beamish, 84 F.
Gun, 91 F.
N. C. Travers, R
Parsonage, 2 W.

Lieuten

Pennington, 15 I
Newenham, 14 F.
Penrose, 29 F.
Simpson, 31 F.
Mansell, 84 F.

Corn

Lloyd, 1 Dr. G.

Ensig

Brown, 47 F.

Assistant S

Robson, 87 F.

Appointments Cancelled.

Lieut. Colonel.

Plenderleath, 1 F.

Lieutenant.

Leslie, 18 Dr.

2d Lieutenant.

Moorhead, 2 Ceylon Reg.

Cornet.

Swinhoe, 29 Dr.

Ensign.

Hopper, 24 F.

Adjutant.

Lieut. Rochfort, Rifle Brig.

Quarter-M

Manley, 91 F.

Hospital As

Christie, from h.

MEMORANDUM.—Mr. Charles M'Bean, who resigned his Commission as C
2d West India Regt. in 1811, when in a state of mental derangement, has been
his Rank, with a view to his being placed upon Half-Pay from 25th June, 1821.

Wounded in the Division under Major Gen. Smith, at the Captu Boo Alli, in Arabia, 2d March, 1821.

Lieutenant.

Cuppage, 65 F.

Lieutenant.

Madden (severely) 65 F.

Ensig

Mulkern, 65 F.

Deaths.

Lieut. General.

W. Popham, East India Comp. Army, London . . . 20Feb.21

Major General.

Baron Honstedt, late German Leg. 31Oct.21

Colonels.

Dunlop, Renfrew Mil. 13Nov.21
Tetley, East Ind. Comp. Army, India Nov.20
Griffiths, do. India June
C. Mackenzie, do. do. 8May21

Lieut. Colonels.

P. Douglas, E. I. Comp. Army, England . . . 16Mar.21
Gifford, do. India 13Apr.
Saxon, do. England 22do.
Dalrymple, do. Madras 12My
Nooth, 21 F. Demarara 23Jan.21
De Fragstein, h. p. Brunswick Inf. . . . . 27Sept.

Majors.

Don, Mackay, East Ind. Comp. Army, India . . . 27May20
C. Sealy, do. India 29June
Scott, do. do. 11Aug.
Powell, do. England 21do.
Bond, do. India 10Sept.
Greene, do. do. 30do.
Mathews, do. do. 5Oct.
M'Dowall, do. do. 7Nov.
Mason, do. do. 2Dec.
Hare, do. do. 4May21
H. W. Sealy, do. do. 13do.
Pasley, do. England 20June
Pattison, of late 8 Roy. Vet. Bn. previously of 29 F.
F. *Baron* Gruecher, h.p. 1 Lt. Dr. Germ. Leg.
F. *Baron* Marschalk, h.p. 4 Line Germ. Leg.
Rossi, h. p. Corsican Rang.

Captai

Hon. S. Douglas,
Moorhouse, 65F.
bay . . . .
Anderson, 1 W. I.
Smith, ret. 3 Vet.
Sinclair, h. p. 30 F
G. Anderson, h.
Lime Grove, La
M'Dermott, h. p.
Mil. . . . .
Savignac, h. p. D
De St. Laurent, h.
Testaferrata, h. p.

Lieuten

Wetherall, 2 Bn.
Madras . . .
Rowlands, 21 F. at

Crabb, 40 F. Ireland Nov.21
Poyntz, 2 Ceylon Reg.
G. Robinson, Sappers and Miners, Carlisle . . . 23Oct.
Lemprier, h. p. R. Eng. Alicant 26Dec.20
Stinton, h. p. 4 F. London Nov.21
Stuart, h. p. 89 F. Aberdeen 22Sept.
Sadler, h. p. 1 Prov. Bn. of Mil. 19Oct.
Lichtenberger, h. p. 4 Line Ger. Leg. Wisbaden . . . 5do.
Von Thieschwitz, h. p. Brunswick Inf.
Don. M'Intosh, (Qua. Master of Dumfries Mil.) at Dumfries 20Apr.21

Cornet.

Fead, h. p. 22 Dr.

Ensigns.

Leckey, 78 F. Galla, Trincomalee, Ceylon 1May21
Irvine, h.p. 34 F. Irvine's Town, Ireland . . . . . 20Sept.
Nason, h. p. 56 F.
Pierse, h. p. 1 Irish Brig. Irel. 22May21

Paymaster.

Kerr, 1 Dr. Radipole 17Nov.21

Quarter-Master.

Sweeny, h. p. 17 Dr. Maryborough, Ireland . . 19Sept.21

Medical Department.

Inspector *Dr.* W. Hussey, Cape of Good Hope . . . 15Sept.21
Staff Surg. Gilder, Afric. 16Au.
Surg. Haskins, 2 W. I.R. Africa 31do.
As. Surg. Gray, 69 F. on march to Poonamalee, Madras 7May
As. Surg. Thalacker, h.p. 2 L. Dr. Ger. Leg.
Hosp. Assist. R. S. Gfilespie, in the River Gambia 4Aug.21

Commissariat Department.

Dep. Assist. Com. Gen. Stokes, at Dominique

WAR-OFFICE, 27th Nov. 1821.

Additions and Alterations too late for insertion in their respective places.

		24Nov.1821
20 F.	Col. J. Maitland, from h. p. 103 F. to be Lt. Col.	do.
	Lt. J. Goldfrap, Capt.	do.
	Ens. T. Moore, Lt.	26do.
	—— D. W. A. Douglas, Lt.	27do.
	Lt. J. Patience, from h. p. York Rang. Lt.	do.
	—— C. O'Connor, from h. p. 100 F. do.	do.
	—— W. Watson, from h. p. 94 F. do.	do.
	—— A. Maclean, from h. p. 72 F. do.	do.
	—— T. H. Hemmans, from h. p. 14 F. do.	do.
	—— J. Maclean, from h. p. 43 F. do.	do.
	—— W. Kidman, from h. p. 8 F. do.	do.
	—— F. Robinson, from h. p. 19 F. do.	do.
	—— *Hon.* G. T. Keppel, from 24 F. do.	28do.
	Ens. H. M. St. V. Rose, from 53 F. do.	25do.
	F. Pitts, Ens. vice Moore	26do.
	S. Robbins, do. vice Douglas	25do.
	Assist. Surg. M. Devitt, *M. D.* from h.p. 2 Vet. Bn. Assist. Surg.	do.
38	Bt. Maj. C. Knight, Major, vice Grant	do.
38	Bt. Lt. Col. S. Hall, from 89 F. Lt. Col.	do.
	Ens. R. Matthew, Lt.	26do.
	—— Alex. Campbell do.	27do.
	T. Kerr, Ens.	28do.
	Lt. A. Taylor, from h. p. 25 Dr. Lt.	do.
	—— G. B. O'Brien, from h. p. 4 W. I. R. Lt.	do.
	—— Alex. Campbell, from h. p. 91 F. do.	do.
	—— J. Liston, from h. p. 47 F. Lt.	do.
	—— J. Buchanan, from 89 F. do.	do.
	—— T. Armstrong, from h. p. 2 F. Lt.	25do.
	John Campbell, Ens. vice Matthew	26do.
	F. Tudor, do. vice A. Campbell	27do.
	H. C. Fraser, do. vice Kerr	28do.
	Assist. Surg. J. Jobson, from h. p. 9 Vet. Bn. Assist. Surg.	do.
54	Bt. Lt. Col. C. Grant, from 32 F. Lt. Col.	do.
	Ens. T. Fraser, Lt.	26do.
	—— C. Hill, do.	27do.
	—— J. Clark, do.	28do.
	Lt. J. Lawless, from h. p. 60 F. Lt.	do.
	—— G. Foskey, from h. p. 5 W. I. R. Lt.	do.
	—— G. Manners, from h. p. 2 F. do.	do.
	—— T. L. Mitchell, from h. p. Rifle Br. Lt.	do.
	—— J. G. Beavan, from 63 F. Lt.	do.
	—— F. Thornbury, from h. p. Rifle Br. Lt.	do.
	—— J. Norman, from h. p. 81 F. do.	25do.
	G. C. Mundy, Ens. vice Fraser	26do.
	Lt. Fenton, do. vice Hill	27do.
	F. Considine, do. vice Clarke	25do.
	Ass. Surg. A. Shanks, *M. D.* from h. p. 56 F. Ass. Surg.	do.
69	Bt. Maj. J. L. Basden, Maj. vice Hall	

Digitized by Google

Digitized by Google

Digitized by Google

355
.094
G786

Digitized by Google

355
,094
G78
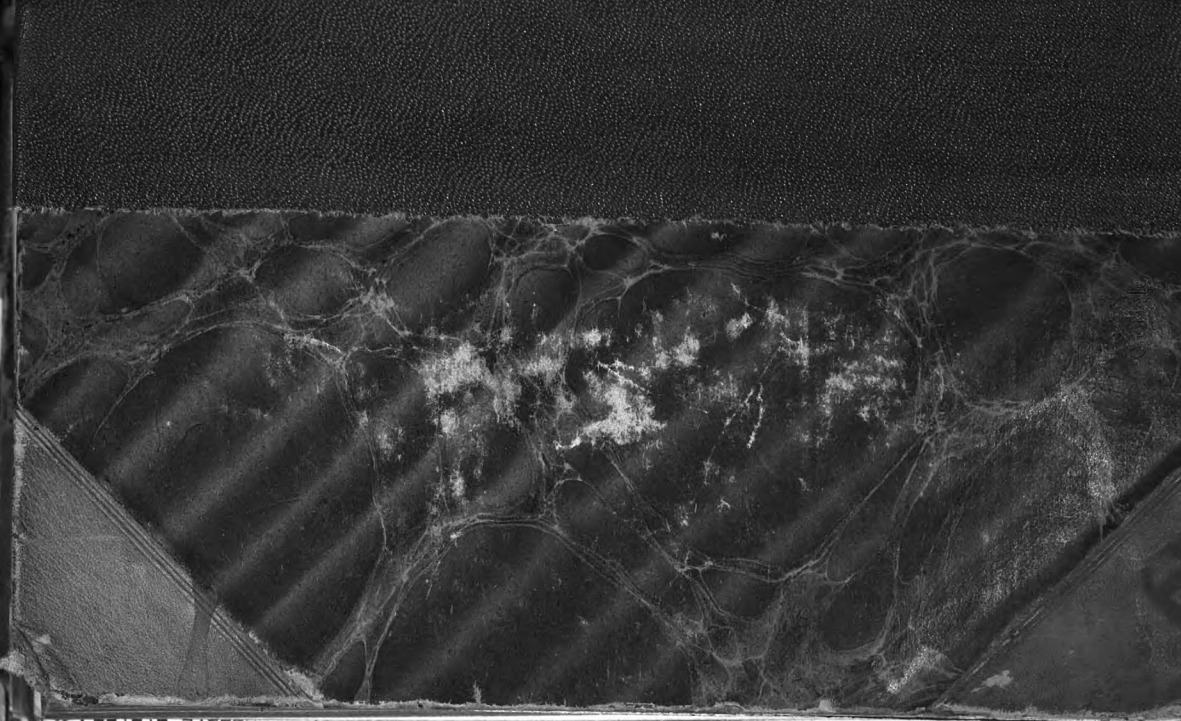
Digitized by Google